



APPENDIX 5.8-1

**Phase I Environmental Site Assessment
Proposed 97-Acre Magellan Airport Cargo Distribution Center
GSI Environmental. December 10, 2021
Revised November 3, 2022**



**PHASE I ENVIRONMENTAL SITE ASSESSMENT
PROPOSED 97-ACRE PROJECT MAGELLAN AIRPORT
CARGO DISTRIBUTION CENTER
ONTARIO, CALIFORNIA**

Prepared for:

Mr. William Winters
South Airport Cargo Center
2333 Avion Road
Ontario, California 91761

Prepared by:

GSI Environmental Inc.
19200 Von Karman Avenue, Suite 800
Irvine, California 92612
949.679.1070

GSI Job No. 5925-100
Issued: 10 December 2021
Revised: 3 November 2022

PHASE I ENVIRONMENTAL SITE ASSESSMENT
 Proposed 97-Acre Project Magellan Airport Cargo Distribution Center
 Ontario, California

TABLE OF CONTENTS

FINDINGS, OPINIONS, AND CONCLUSIONS..... 1

1.0 INTRODUCTION.....10

 1.1 Purpose of the ESA10

 1.2 Significant Assumptions.....10

 1.3 Limitations.....11

 1.4 Non-Scope Considerations11

 1.5 User Reliance11

2.0 SITE DESCRIPTION.....11

 2.1 Current and Past Site Use11

 2.2 Site Physical Description.....14

 2.3 Surrounding Properties18

 2.4 Geologic, Hydrogeologic, Hydrologic, and Topographic Conditions18

3.0 SITE RECONNAISSANCE.....19

4.0 HISTORICAL INFORMATION.....22

5.0 OWNER/USER PROVIDED INFORMATION AND INTERVIEWS.....26

 5.1 1990 Phase I - Phase II ESAs.....26

 5.2 1995 Underground Storage Tank Closure Report.....29

 5.3 1996 Draft Environmental Baseline Survey Ontario Air National Guard30

 5.4 1997 Hazardous Materials Survey Report.....31

 5.5 1998 ESA32

 5.6 2001 Airport Group International33

 5.7 2001 Phase I ESA Former Air National Guard and Surrounding33

 5.8 2003 Phase I ESA Hangar 4 at GE Engine Services.....36

 5.9 2003 Phase I ESA Former Los Angeles Police Department Emergency Vehicle
 Operations Course (LAPD EVOC) Facility37

 5.10 2004 Phase I ESA East Avion Complex.....38

 5.11 2005 Phase II ESA East Avion Complex.....40

 5.12 2005 Phase I ESA.....40

 5.13 2006 Phase I ESA 1923 East Avion Street.....42

 5.14 2008 Phase I ESA of the Ontario International Airport Mercury Air Center Facility
44

 5.15 Interviews/Questionnaires45

6.0 RECORDS REVIEW45

 6.1 Regulatory Agency Records Review46

 6.2 Regulatory Database Review.....58

 6.3 Off-Site Properties60

 6.4 Environmental Lien Search and Activity and Use Limitations67

7.0 SUMMARY OF FINDINGS.....67

PHASE I ENVIRONMENTAL SITE ASSESSMENT
Proposed 97-Acre Project Magellan Airport Cargo Distribution Center
Ontario, California

8.0 DATA GAPS OR FAILURES68
9.0 CERTIFICATION.....69
10.0 REFERENCES.....70

Figures

- Figure 1A. Site Location Map*
- Figure 1B. Site Parcels*
- Figure 2. Site Outline with Proposed Buildings*
- Figure 3. Site Reconnaissance Features*
- Figure 4. Locations of Recognized Environmental Conditions*
- Figure 5. Off-Site Features*

Appendices

- Appendix A. Regulatory Database Search Report*
- Appendix B. Site Photographs*
- Appendix C. Sanborn Fire Insurance Maps*
- Appendix D. Topographic Maps*
- Appendix E. Aerial Photographs*
- Appendix F. City Directories*
- Appendix G. User-Supplied Documents*
- Appendix H. Questionnaires*
- Appendix I. Agency File Requests/Responses*

PHASE I ENVIRONMENTAL SITE ASSESSMENT
Proposed 97-Acre Project Magellan Airport Cargo Distribution Center
Ontario, California

COMMON ACRONYMS

µg/L	Micrograms per Liter
AAI	All Appropriate Inquiries
ACBM	Asbestos-Containing Building Material
ACM	Asbestos-Containing Material
AFFF	Aqueous film forming foam
AHERA	Asbestos Hazard Emergency Response Act
ANGS	Air National Guard Station
APCD	Air Pollution Control District
APN	Assessor's Parcel Number
AQMD	Air Quality Management District
AST	Aboveground Storage Tank
ASTM	American Society for Testing and Materials
AUL	Activity and Use Limitation
bgs	Below Ground Surface
BTEX	Benzene, Toluene, Ethylbenzene and Xylenes
CalGEM	California Geologic Energy Management Division
CERCLA	Comprehensive Environmental Response, Compensation, and Liability Act
CERCLIS	Comprehensive Environmental Response, Compensation, and Liability Information System
COC	Contaminant of Concern
CREC	Controlled Recognized Environmental Condition
DOGGR	Division of Oil, Gas, and Geothermal Resources
EPA	Environmental Protection Agency
ESA	Environmental Site Assessment
GPR	Ground-Penetrating Radar
HAZNET	Facility and Manifest Data
HREC	Historical Recognized Environmental Condition
HVAC	Heating, Ventilation, and Air Conditioning
HWS	Hazardous Waste Site
LBP	Lead-Based Paint
LCP	Lead Containing Paint
LLP	Landowner Liability Protection
LQG	Large Quantity Generator
LUST	Leaking Underground Storage Tank
MCL	Maximum Contaminant Level
mg/kg	Milligrams per Kilogram
mg/L	Milligrams per Liter
MSDS	Material Safety Data Sheet
MTBE	Methyl Tertiary Butyl Ether
ND	None Detected
NESHAP	National Emission Standards for Hazardous Air Pollutants
NFA	No Further Action
NOV	Notice of Violation

PHASE I ENVIRONMENTAL SITE ASSESSMENT
Proposed 97-Acre Project Magellan Airport Cargo Distribution Center
Ontario, California

COMMON ACRONYMS (CONTINUED)

NPL	National Priorities List
NTC	Notice to Comply
O&M	Operations and Maintenance
OSHA	Occupational Safety and Health Administration
PCB	Polychlorinated Biphenyl
PCE	Perchloroethylene, Tetrachloroethylene, Tetrachloroethene, PERC
pCi/L	Picocuries per Liter
ppb	Parts per Billion
ppm	Parts per Million
PTO	Permit to Operate
RCRA	Resource Conservation and Recovery Act
REC	Recognized Environmental Condition
RP	Responsible Party
sf	Square feet
SLIC	Spills, Leaks, Investigation, and Cleanup
SQG	Small Quantity Generator
SVOC	Semi-Volatile Organic Compound
TCE	Trichloroethylene, Trichloroethene
TPH	Total Petroleum Hydrocarbons
TPHd	Total Petroleum Hydrocarbons (diesel range)
TPHg	Total Petroleum Hydrocarbons (gasoline range)
TPHo	Total Petroleum Hydrocarbons (oil range)
TRPH	Total Recoverable Petroleum Hydrocarbons
USDA	United States Department of Agriculture
USGS	United States Geological Survey
UST	Underground Storage Tank
VOC	Volatile Organic Compound

PHASE I ENVIRONMENTAL SITE ASSESSMENT
 Proposed 97-Acre Project Magellan Airport Cargo Distribution Center
 Ontario, California

FINDINGS, OPINIONS, AND CONCLUSIONS

At the request of Mr. Winters, GSI Environmental Inc. (GSI) has performed a Phase I Environmental Site Assessment (ESA) in conformance with the scope and limitations of the American Society for Testing and Materials (ASTM) International, Inc. Standard E 1527-13, Standard Practice for Environmental Site Assessments: Phase I Environmental Assessment Process (ASTM Standard) for the 97-acre property identified below and shown on Figures 1A, 1B, and Figure 2 (Site). Any exceptions to, or deletions from, this practice are described in Section 8.0 of this report.

SITE IDENTIFICATION	
Name:	Proposed 97-Acre Project Magellan Airport Cargo Distribution
Address:	97-Acre Portion of the Ontario International Airport
City:	Ontario
County:	San Bernardino County
State:	California
Assessor Parcel Number(s):	<i>Parcels are identified on Figure 1B.</i> Parcel 61: 011326106 (approximately 48 acres) Parcel 62: 011326107 (approximately 21 acres) Parcel 63: 011326108 (approximately 2 acres) Parcel 67: 011327101 (approximately 12 acres) Parcel 68: 011327102 (approximately 14 acres)

The purpose of the Phase I ESA was to identify Recognized Environmental Conditions (RECs) as defined in the ASTM Standard. It is our understanding that this Phase I ESA has been solicited as part of environmental due diligence activities in connection with the land lease and redevelopment of the Site.

This report presents the results of the Phase I ESA and is based on the following:

- Review of the physical setting and Site reconnaissance;
- Review of historical information from Sanborn fire insurance maps, topographic maps, aerial photographs, and city directories;
- Review of prior Site reports provided to GSI or obtained from regulatory agencies;
- Information obtained from owner and/or user interviews;
- Review of available agency files including the following;
 - City of Ontario Building Department,
 - City of Ontario Fire Department,
 - South Coast Air Quality Management District (SCAQMD),
 - City of Ontario Public Works Department,
 - San Bernardino Fire Department-Hazardous Materials,
 - Department of Toxic Substances Control (DTSC)-Cypress,
 - Department of Toxic Substances Control (DTSC)-Cypress,
 - Office of the State Fire Marshal,
 - Santa Ana Regional Water Quality Control Board (SARWQCB),

- County Assessor's Office website,
- California State Water Resources Control Board (SWRCB) Deed Restrictions website,
- SWQCB GeoTracker website,
- DTSC Envirostor website,
- DTSC Land Use Restrictions website,
- National Pipeline Mapping System (NPMS),
- California Geologic Energy Management Division (CalGEM) website; and
- Review of regulatory agency database information for the Site and surrounding properties.

The Site is located in Ontario, California and comprises of approximately 97 acres of the Ontario International Airport that was previously agricultural property or vineyards until the mid to late 1950's. The Site consists of 24 buildings and Hangars, ancillary structures, and parking facilities. The Site is located north of East Avion Street and west of the Cucamonga Creek with a small portion connecting to South Hellman Avenue. The Site is broken down into five parcels, Parcel 61, Parcel 62, Parcel 63, Parcel 67, and Parcel 68.

Historically, Parcel 61 was occupied by Northrop Aircraft Company and Douglas Aircraft in the 1950s. Lockheed Aircraft occupied Hangar 4 between 1955 and 1980. In 1955, GE Engine Services, Inc. moved their operations to the Site and Northrop vacated. The former Los Angeles Police Department (LAPD) Emergency Vehicle Operations Course (EVOC) was previously located in the center of the Site along the western border of Parcel 62. Historical use on Parcel 61 has included the use of chlorinated solvents, the storage and dispensing of fuel, fire suppression chemical storage, and hazardous waste storage and waste treatment (including clarifiers, wash racks, and sumps). Multiple underground storage tanks (USTs) have been documented at the Site and documentation of removal was not identified during this investigation.

Parcel 62 was primarily agricultural until the 1950s. In 1983, the main Hangar and office building were developed, and by 1987, the second Hangar was in use. In 1994, an outbuilding maintenance area was constructed and put into service. A fuel farm was located on the southwestern corner of the Site and two clarifiers, and a maintenance shop have been documented on the Parcel. Historical use of chemicals at Parcel 62 has included chlorinated solvents, and fire suppression chemical storage. Poor housekeeping was identified in the vicinity of unmarked drums and stained concrete around the fire suppressant storage area within the Guardian Jet Center. Multiple USTs have been documented at the Site. Although it appears that the USTs located on Parcel 62 have been removed, closure documentation was not identified, and some impacted soil from at least one leaking UST remains in place at the Site.

Parcels 67 and 68 historically included the Ontario Air National Guard Station (ANGS) with ancillary structures to the south and east. In the 1950s, a Hangar, fire station, fueling station, and wash rack were constructed at the Site. In 1952, the 196th Tactical Air Support Group was assigned to the Ontario Airport. During this time, the facilities were updated, and operations included the maintenance of aircraft vehicles and aerospace ground equipment. A munitions bunker was constructed in the 1950s and later used by Lockheed in the 1990s for storage of ammunition and explosives. The 196th vacated the Site in 1983 and the 148th Combat Communications Squadron (CBCS) occupied the Site from 1984 through 1998. The ANGS was closed in September 1998. Historical use on Parcels 67 and 68 has included the use of clarifiers,

Above ground storage tanks (ASTs), and USTs. Although USTs have been removed, documentation of regulatory closure was not identified and there is reference to one UST that was not accounted for during the removal process. Poor housekeeping was identified in the vicinity of a leaking waste drum.

The southern portion of the Site is comprised of Parcel 63 and a small portion of Parcel 61. This location has been primarily agricultural and historically stored a bunker. These parcels are currently utilized for parking and include a large storm drain outlet.

During the three-day Site reconnaissance, many of the features identified in the Parcel descriptions above were identified and added to Table 1 and Figure 3. Historic UST areas were identified next to the former California Air National Guard (CANG) Hangar and southwest of the current Guardian Jet Center Hangars. Three concrete secondary containment structures were observed at 61W-29 where aboveground storage tanks used to be held. Two clarifiers were observed east of the Guardian Jet Center Hangars as well. A wash rack and backfilled clarifier was identified northeast of the CANG Hangar as well as a former fueling station. Multiple locations across the Site were identified to have staining. A concrete pad with red staining was observed to the east of the Guardian Jet Center Hangars. Inside of the Guardian Jet Center southern Hangar, staining was observed around the aqueous film forming foam (AFFF) suppression system. The large hydraulic jacks adjacent to Hangar 1 were observed to be leaking oil that had stained the asphalt underneath them. Two above ground fuel tanks were observed in secondary containers inside a shed at the former CANG maintenance yard. AFFF fire suppression tanks were observed inside the Guardian Jet Center Hangars. A shed to the northeast of Hangar 3 and the ancillary structure next to Hangar 4 were observed to have hazardous waste storage signs. Multiple drums and drains were located throughout the Site.

This assessment has revealed no RECs, controlled RECs (CRECs), historical RECs (HRECs), or *de minimis* conditions in connection with the Site except for those described below.

Recognized Environmental Conditions (RECs)

RECs are defined in the ASTM Standard as “*the presence or likely presence of any hazardous substances or petroleum products in, on, or at a property: (1) due to release to the environment; (2) under conditions indicative of a release to the environment; or (3) under conditions that pose a material threat of a future release to the environment. De minimis conditions are not recognized environmental conditions.*”

This Phase I ESA has revealed no evidence of RECs in connection with the Site with the exception of those identified in Table 1 and on Figures 3 and 4. RECs identified in Table 1 are summarized on the following pages.

Parcel	Map Feature Number	Description	Explanation of REC
61W	1	<p>General Electric Hangar 4 Area - This area has been identified as part of the General Electric (GE) Leasehold and is also identified as Hangar 4. GE Engine Services Facility Equipment Report has record of permits (1980s and 1990s) for degreasers that used 1,1,1-trichloroethane (1,1,1-TCA), abrasive blasting, spray booths, amine (or DEA) regeneration, service stations for dispersing and storing gasoline, storage tanks, 1,1,1-TCA, miscellaneous inorganic slippage tank, chemical filling, and canceled permits for gasoline storage tanks, fuel oil storage tank, jet engine test oil facility, degreaser 1,1,1-TCA, and tank surface preparation/other acids.</p> <p>According to a historical Phase I ESA for Hangar 4, a septic tank/leach field was sited from approximately 1966 to 1990, when the building was connected to a sanitary sewer system. The historical septic tank/leach field location has not been identified and closure or sampling data is not available (Mactec, 2005).</p> <p>Waste removed from GE in 1993 reportedly included spent butanes, waste water, pretreatment sludge, aluminum oxide grit residue, oil soaked materials, epoxy resin, corrosive mixtures, flammable liquid, soil contaminated with Stoddard Solvent (leaky from UST removal), metal oxide powder, fiberglass with bentonite, RCRA empty drums contaminated with solvents, soil contaminated with jet fuel (likely from UST 11 removal), water and jet fuel, bulked solvents, solvents, waste oil, 1,1,1-TCA distillation sludge, bottom sludge from cooling tower, "Person B liquid", oil-soaked materials, machine coolant.</p>	<p>Historical Use, including the use of chlorinated solvents as well as storage and dispensing of fuel in the vicinity of the GE Leasehold throughout the 1980's and early 1990's was likely to have released contaminants to the environment. Historical use of this area is indicative of a release to the environment and is considered a REC.</p>
		<p>Hangar 4 (Outside): Hangar 4 is constructed of corrugated steel (with flaking paint), steel framing, roll up and sliding doors. A truck scale is located north of the hangar. A maintenance/storage shed is located in the northwest corner of the building that is surrounded with a chain-link fence. Electrical transformers/substation is located west of the hangar. An asphalt patch was observed that contained a sewer vault west of the hangar. Fire suppression piping and valves are located west of the hangar and east of a chain-linked fence.</p>	<p>It is GSI's experience that historical maintenance/storage sheds can often store leaking and damaged equipment that release contaminants to the environment. This area is considered part of Hangar 4. Historical Use of this area is indicative of a release to the environment and is considered a REC.</p>
		<p>Hangar 4 (inside): Furniture and office equipment storage, Delcrete Dispatch-5 gallon buckets (x3), a large electrical box, fire hoses, Flinn scales, fire extinguishers, ash trays, and pallets of leaking 5 gallon buckets were observed. Buckets: BioSolvia pink water (50, 5-gallon capacity, several leaking), AMEREX BC Purple K dry chemical (9, 5-gallon capacity, several leaking), Winsol (13, 5-gallon capacity) containing fire suppression "training foam", Blue 50 adhesive (7, 5-gallon capacity, one leaking), MET LX (7, 5-gallon capacity), SuperMarket Wax Stripper (6, 5-gallon capacity), American Traffic Products Inc.-red fast dry paint (1, 5-gallon capacity), Enns paint-white traffic paint (1, 5-gallon capacity, 7 empty), Ecoplate MFC degreaser (1, 5-gallon capacity). The buckets containing fire suppression chemicals may contain PFAS.</p>	<p>GSI observed release of chemicals to the environment from multiple stored chemical buckets, including buckets that may contain PFAS chemicals that are commonly used in AFFF fire suppression foam. This area is considered part of Hangar 4. Observed release to the environment is considered a REC.</p>
		<p>Hangar 4 Inside Haz Storage Building (61W-23): A hazardous waste storage label was located on the exterior door to the hangar. Observations include: an empty flammable liquid cabinet, Geniebi Lemon Cleaner (1, 5-gallon capacity), traffic paint buckets (9, 5-gallon capacity), Intentional Coatings Traffic Paint (2, 5-gallon capacity), overhead fire suppression system (water-only), light bulbs, wood pallets, electronic, electrical meters, fuse boxes, circuit boards, a portable eye wash, station, an empty 55-gallon drum labeled 1A2/Y1 2/100, 2 pallets full of cleaning supplies (approximately 72 boxes), cleaning pads and sweepers, and overhead lighting.</p>	<p>This area is considered part of Hangar 4. It is GSI's experience that historical drum storage areas are indicative of sources of contaminant release to the environment. Historical use of this area for hazardous waste storage is indicative of a release to the environment and is considered a REC.</p>
61W	10	<p>Hazardous waste storage structure: Concrete slab with concrete secondary containment berm, concrete ramp leading into the containment area, chain-linked perimeter fence, central floor drain, and corrugated steel roof. Several concrete patches (possibly former bonding/repairing locations) observed in the concrete slab near the floor drain, and several outside the hazardous waste storage structure. A hazardous yard and EHS sticker was observed on the window of a storage shed located northwest of the hazardous waste storage structure.</p>	<p>It is GSI's experience that historical hazardous waste storage buildings often have stored damaged containers that release contaminants to the environment and are indicative of sources of contaminant release to the environment. This structure has a drain located in the middle of the concrete slab, which may have provided a direct path to the subsurface for any hazardous waste that was released within the structure. Historical use of this area for hazardous waste storage is indicative of a release to the environment and is considered a REC.</p>
61W	10	<p>Second storage awning: Concrete slab with concrete secondary containment berm, desk supplies, e-waste, office furniture, computer equipment, a water dispenser unit, printers, ink cartridges, keyboards, fluorescent light bulb housing, water bottles and a mini-fridge. A 1993 figure from SFD agency records identifies this area as the "Expanded Drum Storage Area (HYMUL No. 5)".</p>	<p>This drum storage area was identified as a Hazardous Waste management Unit (HWMU) in historical documents. It is GSI's experience that historical drum storage areas are indicative of sources of contaminant release to the environment. Historical use of this area for hazardous waste storage is indicative of a release to the environment and is considered a REC.</p>
61W	17A	<p>Hangar 6 - Hangar 5 was historically utilized to repair, overhaul, and clean jet engines and parts. Routine inspection records from the SFD and DTSC in 2005 identified several violations. Photographic of the violations included oil spillage around a grinding machine and oil leakage around a machine in the Machine shop. Large pit in northwest corner of Hangar 5 containing floor drain.</p>	<p>It is GSI's experience that facilities utilized to repair and clean parts are often sources of contaminant release to the environment. Historical records have identified poor housekeeping with chemicals spilled to the ground surface. Historical use and documentation of release to the environment is considered a REC.</p>
61W	23	<p>Hazardous Waste Storage Building - Included in 61W-1</p>	See 61W-1
61W	24	<p>Maintenance/Storage Shed - Included in 61W-1</p>	See 61W-1
61W	26	<p>Hazardous Waste Storage Area - Historical reports identified that this area was used for hazardous waste storage. There was no access to this area as it is leased (part of 61W-15). What appears to be a hazardous waste storage area was observed northwest of the building. This shed is covered and is constructed out of corrugated steel (barbed).</p>	<p>A hazardous waste storage area was identified in historical records, but was not observed during the Site Reconnaissance. It is GSI's experience that historical hazardous waste storage buildings often have stored damaged containers that release contaminants to the environment. Documented historical use of this area for hazardous waste storage is indicative of a release to the environment and is considered a REC.</p>

Parcel	Map Feature Number	Description	Explanation of REC
61W	29	Historical AST and Waste Treatment Area - This building is located northeast of Hangar 11 and feature 61W-28. Reportedly the location of former GE office space constructed of corrugated steel. No access during the Site reconnaissance. Secondary concrete enclosures were located to the north and east of the building where ASTs were formerly located. One of the enclosures is currently labeled "T23 containment area." Documents identify one 50,000-gallon noise water storage tank, one 2,000-gallon H ₂ SO ₄ AST and one 3,000-gallon HCL. A 1985 inspection includes a drawing that identifies the ASTs and layout of the area. A pump was present within the building and waste was piped to a treatment and containment area. Waste types treated included waste water from the oil-water separator at the test-cell facility and waste water from tanks at the cleaning line and steam cleaning units located at the EHS department and at Hangar 11. The wastewater treatment system was removed in 2006.	A historical AST and waste treatment area was identified in historical documents but the ASTs were not observed during the Site Reconnaissance. It is GSI's experience that historical ASTs and the associated waste treatment area could be a source of contaminant release to the environment. Documented historical use of this area for waste and the presence of a sump is indicative of a release to the environment and is considered a REC.
61W	30	Hangar 1 - Corrugated steel (painted) containing air conditioning units, and rolling track hangar doors (retrofitted to roll-up doors. Large leaking portable airplane hydraulic lifts located outside Hangar 1 and next to a large concrete pad (61W-26). Shed next to the hangar has a "no smoking" and fire extinguisher sign and a concrete perimeter slab containing a berm. Observed in the hangar are a water heater, overhead power and HVAC, a possible drainage sump with missing grates on top in the northeast corner, two long floor drains near the room with sump, electrical rooms, and a room containing an overhead crane in the northwest corner. An inspection report from SBFD from 5 October 2005 indicates that drums of used oil, waste fuel, oily rags, used oil filters, and used absorbent were present on the Site. An inspection report from SBFD from 8 October 2006 indicates the following: cleaning line room: dark purplish color staining from J-88 Cleaner (contains potassium permanganate), concrete beneath Vespene cleaning bath (abd) had some corrosion, previous storage locations for T-20 and T-21 - petroleum/oil staining. The exhibit.	This area has historically been used for hazardous waste storage, and evidence of release to the environment has been identified. A pump is present in the vicinity of the area of release. It is GSI's experience that historical sumps and drains, other buried waste and contaminants and release contaminants to the environment, and the presence of hydraulic oil leaking from equipment in the area is indicative of a release to the environment and is considered a REC.
61W	30	4 Garages North of Hangar 1 - The garages are constructed of corrugated steel containing rolling doors. An overhead crane was present. The garage contains four drains and may be connected to a sump feature associated with Hangar 1 (61W-30). There appears to be a patch around ceiling and western garage. Steam cleaning room: contained gift blast machine used to clean parts (waste collected in baghouses and stored), drum-rinsing area (waste water collected and pumped to T-23). Photographs of the steam cleaning room and drum rinsing area are included in a 2005 Memorandum, Waste Characterization and Management Laboratory, Superfund Investigation.	It is GSI's experience that parts cleaning equipment and drum rinsing area and associated sump are indicative of a release to the environment and are considered a REC.
61W	32	Building 5 - Structure 4: Batteries, spissor lifts, golf carts, a leaking aircraft cart, a power pack cart leaking oil, 3 totes of empty lubricant oil in the back of a golf cart, an anti-freeze container open with contents inside, tie boxes, portable airplane hydraulic repair lifts, stands, welders, and aviation electronic equipment.	The observed release to the environment of hazardous substances or petroleum products is a REC.
61W	32	Building 5 - Outside storage area: A continuation of the inside contents. Trailers, portable airplane hydraulic repair lifts, ducting, crane lifts, airplane equipment, batteries, possible oil tank trailer, and Air Force portable air conditioner trailers with air compressor inside.	The observed release to the environment of hazardous substances or petroleum products within Building 5, Structure 4 is a REC.
61W	37	Historical USTs Historical documentation identifies this as the approximate historical location of USTs: -One (1) 6,000-gallon standard solvent UST (UST 1) -One (1) 6,000-gallon standard solvent UST (UST 2) with oil/water separator.	Documentation of the removal and/or subsurface sampling in the vicinity of the USTs has not been identified. It is GSI's experience that subsurface USTs often leak and are indicative of a release to the environment. The historical presence of USTs with no closure documentation is a REC.
61W	38	Historical USTs- Historical documentation identifies this as the approximate historical location of USTs: -One (1) 6,000-gallon calibration fluid UST (UST 3) -One (1) 3,000-gallon calibration fluid waste UST (UST 4).	Documentation of the removal and/or subsurface sampling in the vicinity of the USTs has not been identified. It is GSI's experience that subsurface USTs often leak and are indicative of a release to the environment. The historical presence of USTs with no closure documentation is a REC.
61W	39	Historical USTs- Historical documentation identifies this as the approximate historical location of USTs: -One (1) 6,000-gallon gasoline UST (UST 5) -One (1) 6,000-gallon diesel UST (UST 6) -One (1) 6,000-gallon diesel UST (UST 7).	Documentation of the removal and/or subsurface sampling in the vicinity of the USTs has not been identified. It is GSI's experience that subsurface USTs often leak and are indicative of a release to the environment. The historical presence of USTs with no closure documentation is a REC.
61W	40	Historical USTs- Historical documentation identifies this as the approximate historical location of USTs: -One (1) 250-gallon calibration fluid waste UST (UST 8).	Documentation of the removal and/or subsurface sampling in the vicinity of the USTs has not been identified. It is GSI's experience that subsurface USTs often leak and release contaminants to the environment.
61W	41	Historical USTs- Historical documentation identifies this as the approximate historical location of USTs: -One (1) 6,000-gallon calibration fluid UST (UST 9) excavated and removed in 1992. -One (1) 2,000-gallon calibration fluid waste UST (UST 10).	Documentation of the removal and/or subsurface sampling in the vicinity of the USTs has not been identified. It is GSI's experience that subsurface USTs often leak and are indicative of a release to the environment. The historical presence of USTs with no closure documentation is a REC.
61W	45	Historical USTs - Historical documentation identifies this as the approximate historical location of "Tank 12 and Tank 13 (removed)" was identified during this investigation. SBICFD records include "Figure 1" identifying "Underground Storage Tank Locations." Historical documentation identifies 14 USTs total in the area.	Documentation of the removal and/or subsurface sampling in the vicinity of the USTs has not been identified. It is GSI's experience that subsurface USTs often leak and are indicative of a release to the environment. The historical presence of USTs with no closure documentation is a REC.
61W	44	Historical USTs- Historical documentation identifies this as the approximate historical location of "Tank 14 (removed)". No additional information was identified during this investigation.	Documentation of the removal and/or subsurface sampling in the vicinity of the USTs has not been identified. It is GSI's experience that subsurface USTs often leak and are indicative of a release to the environment. The historical presence of USTs with no closure documentation is a REC.

Parcel	Map Feature Number	Description	Explanation of REC
61C	4	Historical Clarifier with Wash Racks and Surface Staining - Concrete pad with former tracks for sliding doors to possibly a small former aircraft hangar. Drainage channel around the concrete pad (former wash rack) with red staining and the outline of ASTs. Nearby drain inlet may be connected to a possible 3-stage clarifier.	It is GSI's experience that clarifiers and wash racks are known to leak contents to the subsurface and impact the vadose zone with petroleum products. Additionally, red staining indicates that fire retardant was released to the environment from historical ASTs. An observed release to the environment and conditions indicative of a release to the environment are a REC.
61C	8	Historical Clarifier- Possible former clarifier. A long trench appears to extend from a drain inlet that it may have been connected to.	It is GSI's experience that clarifiers are known to leak contents to the subsurface and impact the vadose zone with petroleum products or other waste. The former presence of the clarifier is indicative of a possible release to the environment and is a REC.
62	2	Historical Clarifier- Historical documents and S&S reconnaissance identified a four-stage clarifier to the north of 62-8. SBFD records from 23 October 2002 indicate that the "sumps" were tested and "spill boxes" - visual fail due to extreme rust and corrosion as per inspectors orders.	It is GSI's experience that clarifiers are known to leak contents to the subsurface and impact the vadose zone with petroleum products. Evidence of rust or corrosion to the clarifiers indicates that these may have released contaminants to the environment. The presence of a clarifier is indicative of a release to the environment and is a REC.
62	5	Guardian Jet Center East - Corrugated steel and stucco structure containing a concrete slab office space, a reception desk, restrooms, kitchen, and conference room are present within the northern portion of the hangar. Inside the hangar were a machine shop, Amazon aircraft pods, propane bottles, tools, air compressor, circuit breakers, a water heater, oil cans, and an IT room. Within the northwestern portion of the hangar and adjacent to the office space were an above ground AFFF fire suppression tank and three, 250-gallon capacity Ansulde totes that contain AFFF. The	It is GSI's experience that AFFF Fire Suppression chemicals and equipment may release PFASs to the environment. The observation of fire suppression equipment is a condition indicative of a release to the environment and is a REC.
62	8	Guardian Jet Center (southern building) - Corrugated steel structure, concrete slab, floor drains, overhead fire water lines connected to an AFFF fire suppression system, overhead electrical, and floor drains. The hangar is used for storage and maintenance. Other observations include a sand blast machine, six (6) oxygen tanks, four (4) oil drums (for waste and Jet-A), one (1) drum containing a gasoline label and one (1) drum containing an oil label - both partially filled. Used oil filters and absorbent pads present on the lid of the drums (not contained). Other features include a flammable container locker, grease guns, absorbent on the ground, a nitrogen tank, a jet oil cabinet with oil and filters, and a poly drum with unknown liquid is full. One AFFF fire suppression system above ground storage tank, a portable fire extinguisher, a motorized hangar doors, and 4-deep cycle batteries. The AFFF suppression tank contains a label indicating a construction date of 1988. Stairing residue present on the outside of the tank. Batteries contained inside a plastic box, a lavatory service cart, and shop sinks with household cleaners and a washing machine also were observed. One storage room was located upstairs containing computer equipment (parts, files, empty boxes, packaging, printers, office furniture, and aircraft tires. Fire suppression piping inside the upstairs room appears to have leaked from fittings onto plywood flooring. Office space is located along the west side of the Hangar. The office spaces contain a restroom, a storage room, an IT room and empty storage room.	Unmarked drums, drums that were missing screw caps, used oil filters, general staining on the floor, and staining on the AFFF AST were observed at the Site. It is GSI's experience that AFFF Fire Suppression chemicals and equipment will release PFASs to the environment and generally poor housekeeping is a source of impact to the environment. The observation of fire suppression equipment as well as generally poor housekeeping in the vicinity of waste storage are conditions indicative of a release to the environment and considered a REC.
62	9	Historical Clarifier - Historical documents and Site reconnaissance identified a four-stage clarifier to the south of 62-9. SBFD records from 23 October 2002 indicate that the "sumps" were tested and "spill boxes" - visual fail due to extreme rust and corrosion as per inspectors orders.	It is GSI's experience that clarifiers are known to leak contents to the subsurface and impact the vadose zone with petroleum products. Evidence of rust or corrosion to the clarifiers indicates that these may have released contaminants to the environment. The presence of a clarifier is indicative of a release to the environment and is a REC.
62	13	Former Beechcraft West Fuel Farm where seven USTs were historically located Currently a large gravel patch at the southern border of the UPS parking lot (62-15). Historical documents identify the former Beechcraft West fuel farm at the southern border of 2161 East Avion. The fuel farm contained seven USTs with a capacity of 88,000 gallons. The USTs were reported to have been removed in May 2013. Soil samples collected during the excavation were all non-detect except for the samples collected beneath UST 17. Hydrocarbon odors and stained soil were noted in the samples. The area under the UST was excavated to a depth of 21 feet with lateral dimensions of 10 feet by 7 feet, until stained soil was no longer visible. It was	Some remaining impact appears to have been left below the area of UST 17. No closure documents were identified during this investigation. The removal of USTs without closure documentation and documented impact remaining in the subsurface beneath a former UST is a REC.
68	2	Historical Clarifier and Wash Rack - A former wash rack containing a large concrete pad and former drain inlet were observed. The drain inlet appears to be backfilled and may have been connected to former clarifier to the south.	It is GSI's experience that clarifiers and wash racks are known to impact the subsurface with the chemicals washed from equipment. The presence of a wash rack and potential clarifier is indicative of a release to the environment and is a REC.
68	6	Historical USTs - Two rectangular concrete pads separated by a gravel field were observed. The southern most patch is next to a panel labeled "control switch for north east floodlights is located at N.E. corner of fuel dump fence." A 1995 UST Closure Report (El Capitán) indicates that the USTs were removed, and impacted soil was excavated and removed. Confirmation samples from the USTs and fueling pad area were collected and "no further action" was recommended for the former USTs. However, no documentation of regulatory closure of the UST area was identified.	The USTs were closed and no further action was recommended. However, no documentation of regulatory closure of the UST area was identified during this investigation, so this area is considered a REC.
68	7	Historical USTs - The Site reconnaissance and historical documentation identifies a large gravel area near 68-6 which is a former UST area that has been backfilled. A 1995 UST Closure Report (El Capitán) indicates that the USTs were removed, and impacted soil was excavated and removed. Confirmation samples from the USTs and fueling pad area were collected and "no further action" was recommended for the former USTs. However, no documentation of regulatory closure of the UST area was identified during this investigation.	
68	12	Historical Autoshop and Fire House - A former Autoshop (1997) and Fire House (2001) - The building is constructed of concrete (painted), containing a concrete floor slab.	Although documented use of Fire Suppression chemicals was not observed during the reconnaissance, it is GSI's experience that Fire Suppression chemicals are a source of contaminant release to the environment. The observation of fire suppression equipment is a condition indicative of a release to the environment and is a REC.

Parcel	Map Feature Number	Description	Explanation of REC
88	17	Boiler room - Construction materials appear to be brick exterior walls and a concrete floor slab. The boilers appear to have been constructed in 1952 (placard present). Other equipment/materials observed in the boiler room include a hot water tank, electrical main circuit breaker, air compressors, a water heater, and associated electrical panels and plumbing for the boilers. A waste oil drum (55-gallon capacity) with a secondary containment drip pan is present. The drip pan appears to contain oil. An additional 55-gallon capacity drum (appears to be full) and 5-gallon capacity bucket (1/3 full) were present. A larger blue drum (approximately 85 gallons) is 1/4 full that is connected to an "ultrafilter" system.	An observed leaking waste drum located within a containment drip pan is representative of historical use and indicative of release to the environment and is a REC.
88	20	Historical USTs - A 1995 Report (El Capitán, 1995 - Figure 3) indicates that one UST was removed from this area. However, a 2001 Phase I ESA (CTL Environmental Services) indicates that two USTs were located in this area and the second UST was not identified. A backfilled asphalt patch is located to the west of the boiler room. This is the location of a possible former diesel UST. A trench connects to this patch from 68-25. A 1995 UST Closure Report (El Capitán) indicates that these USTs were removed, and impacted soil was excavated and removed. Confirmation samples were collected and "no further action" was recommended for the former USTs. However, no documentation of regulatory closure was identified during this investigation. In addition, a 2001 Phase I ESA indicates that a second UST was present in this area and was not accounted for during the removal of the USTs.	The USTs were closed and no further action was recommended. However, no documentation of regulatory closure of the UST area was identified during this investigation. In addition, a 2001 Phase I ESA indicates that a second UST was present in this area and was not accounted for during the removal of the USTs. The potential presence of a remaining UST as well as the lack of documented closure for the UST that was removed in this area is a REC.
88	22-1	Historical Clarifier - Building #1 contains block walls, HVAC system, a collapsed roof, deteriorated wood roof, and a concrete floor. There are five rooms within the building and a possible clarifier located south of the building.	It is GSI's experience that clarifiers are known to leak contents to the subsurface and impact the vadose zone with petroleum products or other waste. The former presence of the clarifier is indicative of a release to the environment and is a REC.

Controlled Recognized Environmental Conditions (CRECs)

CRECs are defined in the ASTM Standard as "a recognized environmental condition resulting from a past release of hazardous substances or petroleum products that has been addressed to the satisfaction of the applicable regulatory authority (for example, as evidenced by the issuance of a no further action letter or equivalent, or meeting risk-based criteria established by regulatory authority), with hazardous substances or petroleum products allowed to remain in place subject to the implementation of required controls. (for example, property use restrictions, or engineering controls)."

This Phase I ESA has revealed no evidence of CRECs in connection with the Site with the exception of those identified in Table 1 and on Figure 3. CRECs included in Table 1 are summarized below.

Parcel	Map Feature Number	Description	Explanation of REC
81W	8 and 42	Historical USTs with Removal documentation - Historical documentation identifies this as the approximate historical location of USTs. One (1) 2,000-gallon Jet-A UST (UST 11), excavated and removed in 1992.	Dames and Moore (1992) collected samples during UST removal and identified Jet-A fuel impacts that decreased with depth to the total depth of the excavation of 14 feet. A 2 April 1992 letter from the County of San Bernardino EHS indicates that UST 11 was removed and soil impacted with Jet-A was identified to attenuate to a depth of 14 feet bgs. It appears that the impacted soil was left in place and the SBDEH noted that it was "unlikely that existing contamination poses a threat to the local environment." Additional reference to the "excavation of the Calibration Fluid" notes that the actual extent of affected soil "will be more thoroughly defined after removal activities recommence for Tank 9 and the adjacent Tank 10 (also containing Calibration Fluid)." The remaining impacted soil with documented approval from SBDEH is a CREC.
81W	42 and 8	Same as 81W-8	Same as 81W-8

Historical Recognized Environmental Conditions (HRECs)

HRECs are defined in in the ASTM Standard as “a past release of any hazardous substances or petroleum products that has occurred in connection with the property and has been addressed to the satisfaction of the applicable regulatory authority or meeting unrestricted use criteria established by a regulatory authority, without subjecting the property to any required controls (for example, property use restrictions, or engineering controls).”¹

This Phase I ESA has revealed no evidence of HRECs in connection with the Site.

De minimis Conditions

De minimis conditions are defined in in the ASTM Standard as: “a condition that generally does not present a threat to human health or the environment and that generally would not be the subject of an enforcement action if brought to the attention of appropriate governmental agencies. Conditions determined to be *de minimis* conditions are not recognized environmental conditions or controlled recognized environmental conditions.”

This Phase I ESA has revealed no evidence of *de minimis* conditions in connection with the Site with the exception of those identified in Table 1 and on Figure 3. *De minimis* conditions identified in Table 1 are summarized below.

Parcel	Map Feature Number	Description	Explanation of de minimis Condition
Site-Wide	Site-Wide	Historical Agriculture - According to documented history of the Site, until the mid to late 1950's the Site was primarily agricultural with some vineyards.	Pesticides and arsenic are often present in shallow soil at properties that have documented historical agricultural practices. As the Site will remain paved and residential use of the Site is not planned, the potential for these contaminants of concern in shallow soil is unlikely to be the subject of an enforcement action if brought to the attention of appropriate governmental agencies and is considered a <i>de minimis</i> condition.
61W	11	Hanger 3 - Constructed of painted corrugated steel, epoxy coating on the roof, a concrete slab, trench drains in front of the roll-up doors, transformers, a fire line, fire extinguishers, overhead lighting and HVAC, restrooms, false walls, water heaters, a 5 gallon paint bucket, a circuit board, a server room, and broken glass windows. Historical records identify this building as the former "Machine Shop and Heat Treat" (Catonie Environmental, 1993)	It is GSI's experience that machine shops are often sources of contaminant release to the environment; however, the Site reconnaissance did not identify anything that would be the subject of an enforcement action if brought to the attention of appropriate governmental agencies. As such, the historical use of Hanger 3 is considered a <i>de minimis</i> condition.
67	5	Shooting Range - Historical documents identify that the area around Parcel 67 and 68 included a skeet shooting range in the mid-1940's	Shooting ranges are often sources of subsurface impact to soil from metals such as lead. However, the location of the shooting range was not identified during this investigation and the entire area is covered with concrete and asphalt. As such, the historical use of the area as a shooting range is subject of an enforcement action if brought to the attention of appropriate governmental agencies and is considered a <i>de minimis</i> condition.

Conclusion and Opinion

GSI has evaluated the information collected during the course of this Phase I ESA. Historical Site use indicates the presence or likely presence of hazardous substances or petroleum products that are indicative of a release to the environment at several areas across the Site. It is GSI's understanding that the potential redevelopment of the Site will likely include demolition of existing structures and excavation of shallow vadose zone soils prior to redevelopment of the of the Site. As such, it is GSI's opinion that a baseline understanding of the existing subsurface conditions will be necessary to assess the potential risk to human health in the proposed structures, and to document the conditions present at the Site prior to Site redevelopment and reuse. In addition, a

¹ If the Site has received closure in the past, but a review of the closure information indicates that Site conditions do not meet unrestricted/residential land use standards, the Site is no longer considered an HREC, and must be identified as a REC.

Soil Management Plan (SMP) should be implemented during Site redevelopment as a best management practice.

PHASE I ENVIRONMENTAL SITE ASSESSMENT
 Magellan Airport Cargo Distribution Center
 97-Acre Portion of the Ontario International Airport, Ontario, California

1.0 INTRODUCTION

This Phase I environmental site assessment (ESA) was conducted to fulfill American Society for Testing and Materials (ASTM) International, Inc. Standard E 1527-13, Standard practice for Environmental Site Assessments (ESAs): Phase I Environmental Site Assessment Process (ASTM Standard) and the EPA Standards and Practices for All Appropriate Inquiries ([AAI] 40 CFR Part 312) for the property identified below (Site; Figures 1 and 2).

SITE IDENTIFICATION	
Name:	Proposed 97-Acre Project Magellan Airport Cargo Distribution
Address:	97-Acre Portion of the Ontario International Airport
City:	Ontario
County:	San Bernardino County
State:	California
Assessor Parcel Number(s):	Parcel 61: 011326106 (approximately 48 acres) Parcel 62: 011326107 (approximately 21 acres) Parcel 63: 011326108 (approximately 2 acres) Parcel 67: 011327101 (approximately 12 acres) Parcel 68: 011327102 (approximately 14 acres)

1.1 Purpose of the ESA

The purpose of the ESA was to identify Recognized Environmental Conditions (RECs) as defined in the ASTM Standard. It is our understanding that this Phase I ESA has been solicited as part of environmental due diligence activities in connection with the land lease and redevelopment of the Site.

1.2 Significant Assumptions

Significant assumptions include the following:

- During the Site Reconnaissance, several unknown patches were observed throughout the Site. Due to the quantity and size of the Site, these unknown patches are assumed to be a result of historical airport maintenance and improvements and are assumed to not be a threat or future threat to the environment.
- Based on the age of the buildings and features observed during the Site Reconnaissance, it is assumed that asbestos-containing building materials (ACBM), and lead-based paint are present throughout buildings at the Site.
- In many cases, records that were obtained from agency sources or historical reports did not include detailed figures or included figures that were either scaled too large or without details to accurately identify sampling locations. As such, the locations of some features were estimated based on correlating descriptions with observations during the reconnaissance. As a result, it was not possible to positively identify or match several of the identified features in the historical reports.

1.3 Limitations

GSI has completed this Phase I ESA in accordance with generally accepted environmental property assessment practices applicable at the time and location of the assessment. This Phase I ESA is not and should not be construed as a warranty or guarantee, expressed or implied, regarding the presence or absence of environmental contaminants that may affect the Site. All findings, opinions, and conclusions reported in this Phase I ESA are based on conditions and available information existing at the time of the assessment. No independent verification of the information provided to GSI was made. While GSI has no reason to doubt the accuracy of the information provided, this report is accurate and complete only to the extent that information provided to GSI was itself accurate and complete. Site conditions and regulations (local, state, tribal, and federal) can change over time. Therefore, changes in Site conditions, available information, and/or regulations may alter the findings, opinions, and conclusions of this Phase I ESA.

1.4 Non-Scope Considerations

Non-scope considerations include environmental issues or conditions that may warrant additional assessment but are outside the scope of the ASTM Standard. Environmental issues that are considered non-scope considerations are summarized in the ASTM standard and include but are not limited to; ACBM, indoor air quality, lead-based paint, mold, and radon. GSI was not retained to evaluate non-scope considerations as part of this ESA.

1.5 User Reliance

This report and all related correspondence have been prepared exclusively for use by Mr. Winters and may not be relied upon by any other person or entity without the express written permission of GSI and Mr. Winters. Without express written permission of both GSI and Mr. Winters, no third parties shall have any rights of recourse or recovery under course of action against GSI, its officers, employees, subcontractors, vendors, or successors.

2.0 SITE DESCRIPTION

GSI contracted with Environmental Risk Information Service (ERIS) to compile a physical setting report (Appendix A) that was used in combination with information obtained during Site reconnaissance, historical document review, interviews with the Site owner representatives during reconnaissance, review of regulatory agency records, and review of prior Site reports provided to GSI (if applicable) to produce a description of the Site and its physical setting.

2.1 Current and Past Site Use

The Site is comprised of portions of five parcels on the Ontario Airport property.

- Parcel 61/APN 011326106 (approximately 48 acres)
- Parcel 62/APN 011326107 (approximately 21 acres)
- Parcel 63/APN 011326108 (approximately 2 acres)
- Parcel 67/APN 011327101 (approximately 12 acres)
- Parcel 68/APN 011327102 (approximately 14 acres)

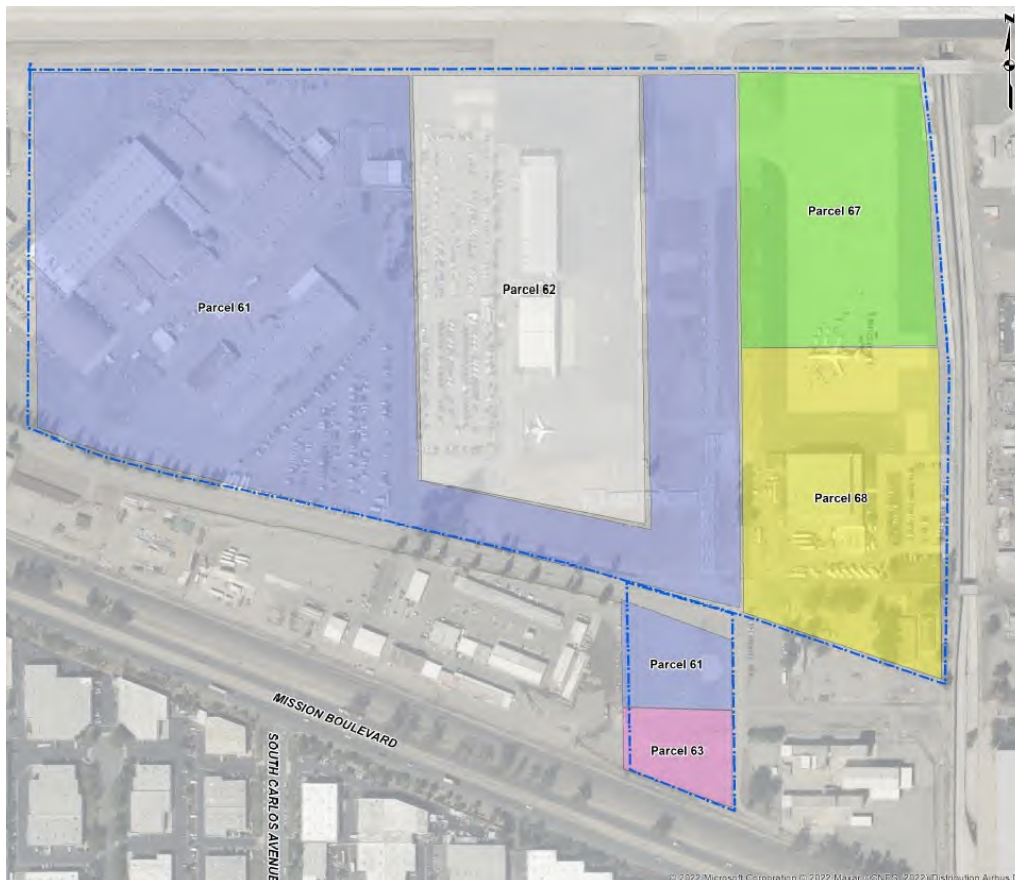

Operations at the Ontario Airport began in 1921 when the Ontario Aircraft Corporation was organized. In 1929 it moved to a 30-acre parcel near the corner of Mission Boulevard and Grove Avenue in the southwestern corner of the final airport. In 1940 an additional 405 acres were added to the airport property. Until the mid to late 1950's the Site was primarily agricultural with some vineyards. In the 1940's some vineyards were removed to construct portions of the airport. The Ontario Airport was utilized in support of World War II and after the war it was returned to the City of Ontario.

2.1.1 Parcel 61 History

Hangars 1 through 5 exist on the western portion of Parcel 61. Hangars 1 and 2 were constructed in the late 1940's and in 1950 Northrop Aircraft Company reportedly began manufacturing operations in Hangar 1. Hangar 3 was constructed in 1951 and some time before 1953 Douglas Aircraft began operations in Hangar 2 or 3. In 1953 Hangar 4 was constructed and Lockheed Aircraft occupied Hangar 4 between 1955 and 1980. Hangar 5 is currently utilized for storage and administration. In approximately 1955, GE Engine Services, Inc. (GEES) moved operations to the Site and Northrop vacated the Hangar 1. GEES moved to Hangar 4 once Lockheed vacated the building in 1980. The former LAPD Emergency Vehicle Operations Course (EVOC) was previously located in the center of the Site along the western border of Parcel 62.

2.1.2 Parcel 62 History

This portion of the Site was primarily agricultural through the 1970s. In 1983 the main Hangar and office building were developed, and by 1987 the second Hangar was in use. By 1994 the

outbuilding maintenance area was constructed and put into service. A fuel farm existed on the southwestern corner of the Site and at least two clarifiers and a maintenance shop have been documented at the Site. The former LAPD EVOC was previously located in the center of the Site along the western border of Parcel 62. Between 2002 and 2008 Parcel 62 did not change significantly (CTL, 2008). Parcels 67 and 68 History

The area around Parcel 67 and 68 included a skeet range in the mid-1940's. The Ontario Air National Guard Station (ANGS) was located on Parcel 68 with ancillary structures to the south and east. From 1943 to 1948 the army maintained the area and in 1952 the 196th Tactical Air Support Group was assigned to Ontario Airport. The facilities were updated at this time and the operations included maintenance of aircraft vehicles, and aerospace ground equipment. In the 1950's, a Hangar, fire station, fueling station, and wash rack were constructed over the skeet range. A munitions bunker was constructed in the 1950s and later used by Lockheed in the 1990s for storage of ammunition and explosives. The 196th vacated the Site in 1983 and the 148th Combat Communications Squadron (CBCS) occupied the Site from 1984 through 1998. The ANGS was closed in September 1998.

2.1.3 Southern Parcels 61 and 63 Parcel History

The southern portion of the Site is comprised of small portions of Parcel 61 and Parcel 63. This location has been agricultural and utilized for parking. It includes a large storm drain outlet.

2.1.4 Parcels 67 and 68 Parcel History

Parcels 67 and 68 historically included the Ontario ANGS with ancillary structures to the south and east. In the 1950s, a Hangar, fire station, fueling station, and wash rack were constructed at the Site. In 1952, the 196th Tactical Air Support Group was assigned to the Ontario Airport. During this time, the facilities were updated, and operations included the maintenance of aircraft vehicles and aerospace ground equipment. A munitions bunker was constructed in the 1950s and later used by Lockheed in the 1990s for storage of ammunition and explosives. The 196th vacated the Site in 1983 and the 148th Combat Communications Squadron (CBCS) occupied the Site from 1984 through 1998. The ANGS was closed in September 1998.

2.2 Site Physical Description

SITE DETAILS	
Physical Description:	Large airport facility consisting of 24 buildings and Hangars, ancillary structures, and parking facilities. The Site is north of East Avion Street and to the west of the Cucamonga Creek.
Roads:	The Site is located along East Avion Street and ends before reaching the Cucamonga Creek channel. A small portion of the Site connects to South Hellman Avenue.
Parking Facilities:	The Site is utilized for parking large trucks, storage containers, planes, and employee's cars. The primary parking facilities are next to the Ontario International Airport Authority Offices, Guardian Jet Center Hangars, and UPS parking lots. A ramp space on the eastern side of the Site is also used to park planes on.
Site Zoning:	Airport and Industrial
Vicinity Zoning:	Industrial
Site Size (acres):	97 acres
Current Property Use:	Airport maintenance, storage, administration, and filming.
Surface Drainage Direction:	Towards storm drains located on the Site, and then southeast towards the Cucamonga Creek on the eastern side of the Site.

BUILDING DESCRIPTION – Parcel 61	
Number of Buildings:	Fourteen buildings and ancillary structures present.
Building Age:	The first two Hangars were built between 1938 and 1958 based on aerial photographs. The third Hangar was built between 1948 and 1952 based on aerial photographs. Ancillary buildings next to Hangar 1 were built in 1953 based on USGS Topographic maps. According to aerial photos and USGS topographic maps, between 1953 and 1960, the fourth Hangar and ancillary structures next to Hangar 2 are built. Based on aerial photos, between 1960 and 1966 more ancillary structures next to Hangars 1 and 2 are built, including 61W-18 and 61W-22. Between 1966 and 1974 building 61W-32 was built to the north of Hangar 1, according to aerial photographs. Between 1977 and 1980, the large administration building was built and then expanded to connect to Hangar 2 between 1980 and 1985, according to aerial photos.
Building Details	Most buildings were observed to be vacant or used for storage and filming purposes. Building 61W-17 is connected to 61W-18 and the Ontario International Authority Offices building. Buildings 61W-14 and 61W-16 were observed to be connected. Buildings 61W-30 and 61W-22 were also connected.
Basements:	None.
Building Square footage:	Hangars 1, 2, and 3 are approximately 24,000 sf (sf). The large building connected to Hangar 2 is approximately 78,000 sf. The small building connected to the south of Hangar 2 (61W-18) is approximately 6,000 sf. The building to the east of Hangar 2 (61W-20) is approximately 6,500 sf. The structure to the south of Hangar 1 (61W-22) is approximately 27,500 sf. The building to the north of Hangar 1 (61W-32) is approximately 27,000 sf. Hangar 4 is approximately 70,000 sf. The air museum (61W-13) is approximately 7,000 sf. The former N.D.T Lab (61W-16) is approximately 6,800 sf, and 61W-15 is approximately 2,850 sf. Building 61W-29 is approximately 3,000 sf.
Building Occupants:	Airport personnel.
Building Operations:	Airport offices, storage, maintenance, museum, filming.
Building Interior Hazardous Substance Use or Presence:	Leaking 5-gallon buckets of fire suppression chemicals inside Hangar 4 (61W-1). Hazardous Substance Storage building (61W-23). Cleaning sump inside Hangar 1.
Building Exterior Hazardous Substance Use or Presence:	Former USTs and ASTs. Hazardous Substance Storage awnings.
Other:	No access was granted inside of 61W-15, 61W-26, 61W-29, 61W-30A, 61W-30B.

BUILDING DESCRIPTION – Parcel 62	
Number of Buildings:	Two Hangars.
Building Age:	Guardian Jet Center East was built between 1981 and 1985 based on aerial photographs and USGS topographic maps. The southern Hangar was built between 1985 and 1994 based on aerial photographs.
Building Details	Each building was observed to be an airplane Hangar used for storage and maintenance of small planes with office spaces surrounding the main Hangar space.
Basements:	None.
Building Square footage:	The Guardian Jet Center East Hangar is approximately 38,000 sf. The Guardian Jet Center southern Hangar is approximately 21,000 sf.
Building Occupants:	Guardian Jet Center.
Building Operations:	Airplane maintenance and storage. Office spaces.
Building Interior Hazardous Substance Use or Presence:	AFFF suppression system. Petroleum products.
Building Exterior Hazardous Substance Use or Presence:	Clarifiers. Former wash rack with staining and drainage channel observed.
Other:	The former Beechcraft West fuel farm is located at the southern end of Parcel 62.

BUILDING DESCRIPTION - Parcel 63	
Number of Buildings:	None, the area is currently vacant.

BUILDING DESCRIPTION – Parcel 67	
Number of Buildings:	None, the area is currently used as a ramp space for airplanes to park on.

BUILDING DESCRIPTION – Parcel 68	
Number of Buildings:	Five buildings are present at the former National Guard Hangar. The former Cal Air National Guard maintenance yard contains three more buildings.
Building Age:	The former National Guard Hangar, the former Auto shop/Fire House, and boiler room next to the Hangar were built between 1953 and 1960 based on aerial photos and USGS topographic maps. The motorcycle shop was built between 1960 and 1966 according to aerial photos and USGS topographic maps. The ancillary structure to the west of the motorcycle shop was built between 1966 and 1977 according to aerial photos. The remaining buildings within the maintenance yard were built between 1960 and 1966 according to aerial photographs.
Building Details	All buildings were observed to be vacant and deteriorating besides the former Cal Air National Guard Hangar. The Hangar itself is used for filming purposes. A deteriorating U-shaped building surrounds the main Hangar that was formerly used for maintenance and operations.
Basements:	None.
Building Square footage:	The former National Guard Hangar is approximately 45,000 sf and the Auto shop/Fire House is approximately 2,500 sf. The motorcycle shop is approximately 5,000 sf. The boiler room and ancillary structure are approximately 1,000 sf each. The largest building in the maintenance yard is approximately 7,700 sf. The building directly east to that is approximately 4,000 sf. The largest building in the maintenance yard is approximately 7,700 sf. The building directly east to that is approximately 4,000 sf. The third building is approximately 3,000 sf.
Building Occupants:	Vacant.
Building Operations:	The former National Guard Hangar is used for filming.
Building Interior Hazardous Substance Use or Presence:	Boiler room contains petroleum products. Possible AFFF associated with former Fire House operations.
Building Exterior Hazardous Substance Use or Presence:	Former USTs. Historical clarifier.
Other:	Two sheds were present at the maintenance yard.

SITE UTILITIES	
Sewage:	City of Ontario
Electricity:	Southern California Edison Electric
Potable Water:	City of Ontario
Heating System:	Unidentified
Cooling System:	Unidentified
Gas:	Southern California Edison Gas
Other:	None

2.3 Surrounding Properties

SURROUNDING PROPERTIES	
Direction	Address and Use
North:	Runways used by the Ontario International Airport, former Southern Pacific Railroad tracks, airport terminals, parking lots, Prime Flight Aviation Services, Airline Cargo Hangars, commercial facilities
Northeast:	Car rental businesses, commercial facilities
East:	Dirt lot, Industrial and some commercial facilities, large warehouses (WAHCA UPS), UPS Airlines
Southeast:	Heavy industrial facilities
South:	East Ontario Metrolink, airport maintenance, industrial and commercial facilities
Southwest:	Heavy industrial, commercial facilities
West:	Guardian Jet Center, FedEx facilities, industrial and some commercial
Northwest:	Residential and commercial, car rental businesses, light industrial on airport grounds, FedEx facility

2.4 Geologic, Hydrogeologic, Hydrologic, and Topographic Conditions

The Site lies within the Chino Basin, a managed groundwater basin that supplies groundwater for municipal, industrial, and agricultural uses. The Chino Basin is an adjudicated basin, with water rights controlled by the Chino Basin Watermaster, in accordance with the Chino Basin Master Plan. The Inland Empire Utility Agency and the Chino Basin Watermaster manage the Chino Basin water supply through a network of stormwater management channels and percolation basins developed to enhance groundwater recharge. The Ely Basins, located southwest of the Site (Figure 1), are a component of this recharge system (Wood, 2019).

Groundwater elevations across the Site have historically ranged between 600 and 645 feet above mean sea level. From 1990 through around 2010, groundwater elevations were generally in a decline with a seasonal variation. Between 2010 and 2015, groundwater elevations increased about 15 feet. This increase is tribute to increased recharge and decreased municipal pumping in the vicinity of the Site. Since 2016, groundwater elevations appear to have stabilized. Groundwater flow direction is predominantly to the southwest near the Site and west-southwest downgradient of the Site.

The Site is located in the Upper Santa Ana Valley, which is bounded by the San Gabriel Mountains and the Cucamonga fault to the north, the Colton-Rialto fault to the east, the Puente Hills and Chino fault to the west, and the Chino Hills, Chino fault, and Santa Ana River to the south-southwest (CDWR, 2006). From the surface to approximately 45 feet below ground surface (bgs) are well graded sand with some fines and gravel. Sandy silt and silt are present beneath the Site

at depths between 45 and 57 feet bgs followed by grained sand to approximately 80 feet bgs (Burns & McDonnell, 2014). Based on observations during Alta’s investigation, soil beneath the Site generally consisted of silty sand from the surface to depths explored (10 feet bgs) (Alta, 2020).

Based on the most recent groundwater monitoring data available for the General Electric (GE) Company – Jet Engine Test Cell Facility, located adjacent to the Site, depth to groundwater ranges between 229.61 feet and 265.27 feet below top of casing (TOC) with a groundwater flow direction to the southwest (Wood, 2019).

The Site is located approximately 910 feet above mean seal level (msl) according to the United States Geological Survey (Ontario) 7.5 Minute Topographic Quadrangle map. The Site and surrounding topography slope to the southeast. Surface drainage at the Site currently flows to the south towards catch basins which discharge into three drainage area channels, the West Cucamonga Channel Drainage Area, the Cucamonga Channel Drainage Area, and the Deer Creek Drainage Area. The water is then discharged into the Cucamonga Creek, located on the eastern border of the Site.

Groundwater in the Chino-San Bernardino Basin at the former Ontario ANGS is bounded by the impermeable rock of mountains and hills to the north, west, and south, the Rialto-Colton barrier fault on the east, and the San Jose fault on the northwest. Groundwater occurs primarily within the confined, permeable alluvial sediments interbedded with discontinuous lenses of fine-grained material. The water table in the area of the station is approximately 250 feet bgs and groundwater flow is generally to the west-southwest. Recharge occurs primarily at the northern margin of the basin via infiltration of runoff from the San Gabriel Mountains. Discharge occurs from pumping of wells for agricultural and municipal use and as outflow to the Santa Ana River (Earth Technology Corporation, 1993).

Soils at the former Ontario ANGS are of the Tujunga soil series, which are characterized as nearly level to moderately sloping (0 to 5 percent) soil that formed on alluvial fans in granitic alluvium. The surface layer, which can be up to 10 inches in thickness, is a slightly acidic, brown, loamy sand. The substratum, which can be up to 54 inches in thickness, is a pale brown, coarse sand that is slightly acidic. In some areas, the substratum is composed of gravel that may range from 0 to 30 percent by volume (Science & Technology, Inc. 1990).

Surface drainage is controlled by curbs, gutters and drain inlets and is discharged to the municipal storm drain system. Drain towards the south

SITE DATA	CURRENT AVAILABLE INFORMATION (with Source)
Depth to Groundwater:	229 to 265 below grade (Alta, 2020)
Closest Surface water:	Cucamonga Creek
Groundwater Gradient:	Southwest and west-southwest

3.0 SITE RECONNAISSANCE

A Site reconnaissance was performed on 20, 21, and 22 October 2021 to observe current Site conditions and identify and document potential notable environmental conditions. GSI representatives Vincent Robino and Erika Anderson were accompanied by Nicole Walker, Environmental Planning Manager for Ontario International Airport Authority (OIAA), Cedric Sampson, Airport Security Consultant, and Dan LeBouf of Guardian Jet Center on 20 October 2021. On 21 and 22 October, GSI representatives were escorted by Elisa Grey, Director of

Commercial Real Estate for OIAA, and David Becerril, OIAA Facilities Supervisor. Observations during the reconnaissance are summarized in the table below. Photographs taken during the Site reconnaissance are included in Appendix B.

Observations of Site conditions that may indicate the likelihood of an REC in connection with the Site are discussed in the following Sections. If the observation is indicated with a “yes”, a summary of information related to that item is included below, with more detailed information included in Table 1.

GENERAL OBSERVATIONS	Unknown	YES	NO
Heating/Cooling System		X	
Hazardous Substances and Petroleum Products in Connection with Identified Uses		X	
Storage Tanks (current or removed)		X	
Wells (dry, irrigation, injection, monitoring, abandoned, etc.)		X	
Drains, Sumps, Clarifiers		X	
Odors		X	
Pools of Liquid	X		
Drums		X	
Hazardous Substance and Petroleum Products Containers (Not Necessarily in Connection with Identified Uses)	X		
Unidentified Substance Containers	X		
Air Emissions	X		
Equipment that may Contain PCBs		X	
Soil Stockpiles		X	
Pits, Ponds, or Lagoons (Site or adjoining)	X		
Stained Soil or Pavement		X	
Stressed Vegetation from Something other than Insufficient Water	X		
Solid Waste, Construction Debris, Trash Mounds		X	
Wastewater, Storm Water, Discharged Water	X		
Septic Systems or Cesspools	X		

Heating/Cooling System

Heating, ventilation, and air conditioning (HVAC) units were observed along the outside of the former National Guard Hangar, adjacent Motorcycle Shop, Hangar 1, Hangar 2, Hangar 3, and ancillary structures.

Hazardous Substances and Petroleum Products in Connection with Identified Uses

A shed to the northeast of Hangar 3 was identified as a hazardous waste storage shed. This structure was empty during the Site reconnaissance but contained a hazardous yard sign. Historical documents have also identified this location as a hazardous waste storage area. The ancillary structure next to Hangar 4 was observed to be a hazardous waste storage structure. A label on the sliding door read “hazardous waste storage.” Flammable Material storage cabinets were observed throughout the three-day Site visit.

Storage Tanks

Historical documents identified and reported the removal of multiple ASTs and USTs. A 1990 Phase I ESA indicated that there were seven USTs associated with the Beechcraft West fuel farm. This area was observed on the Site reconnaissance to be backfilled with soil and gravel. A 1995 Underground Storage Tank Closure report identifies the removal of five USTs adjacent to the former National Guard Hangar. This area was observed to be backfilled with soil and gravel. Three concrete secondary containment structures were observed where aboveground storage tanks used to be held. A UST closure report from 1992 identified five USTs to the west of where the OIAA administration building is, two USTs to the north of Hangar 1 and its ancillary structures, one UST to the northeast of Hangars 1 and 2, two USTs to the southwest of Hangar 2, and one UST to the south of the current Air Museum. Two ASTs were observed in secondary containers inside a shed at the former CANG maintenance yard. AFFF fire suppression tanks were observed inside the Guardian Jet Center Hangars.

Wells

One ground water monitoring well box was observed at the former National Guard maintenance yard but was not accessed during the Site reconnaissance. Based on the figure from a 2021 Work Plan for Soil Vapor and Groundwater Investigation provided by Wood, the monitoring well is from the former GE Engine Services Test Cell facility and is a destroyed monitoring well (Wood, 2021).

Drains, Sumps, Clarifiers

Storm drains were present throughout the Site and water collected from the ground surface is expected to drain towards the Cucamonga Creek. Trench drains were present along the sliding/roll up Hangar doors as well as floor drains inside the Hangars, buildings, and storage sheds.

Multiple clarifiers were present at the Site. Historical documents confirm the presence of these clarifiers. A 1990 and 2001 Phase I ESA identified a 2-stage clarifier on the eastern side of the former National Guard Hangar (Encorp, 1990 & CTL, 2001). A 2008 Phase I ESA identified two clarifiers adjacent to the Guardian Jet Center Hangars (CTL, 2008).

Drums

Multiple drums were observed throughout the Site. A waste oil drum (<55-gallon) within a secondary containment drip pan was observed as well as a larger drum (approximately 85 gallons) inside the boiler room. A 55-gallon drum labeled EA-200 was observed inside a shed within the former maintenance yard. Four oil drums for waste and Jet-A fuel, two gas and oil drums with absorbent pads on top, and a poly drum with unknown liquid was observed inside the Guardian Jet Center southern building. An empty 55-gallon drum labeled 1A2/Y1.2/100 was observed inside the hazardous storage Hangar adjacent to Hangar 4. Two diesel 55-gallon drums and one 55-gallon waste coolant drum in secondary containers was observed inside Building 5.

Equipment that may Contain Polychlorinated Biphenyl (PCBs)

Based on the age of the existing buildings, it is possible that PCBs were used at the Site, including in electrical transformers. Based on a 1997 Phase I ESA conducted by Encorp, PCBs were identified in the lighting fixtures at the former National Guard Hangar. A 1990 Phase I by CDM recommended the sampling of soil around the former transformer pad near the Beechcraft West Fuel Farm for PCBs, as well as the sampling of soil at a former electrical box on the eastern edge of the National Guard lease area. However, no PCBs were reported. The observed exterior transformers did not show indications of spillage or staining during the Site reconnaissance.

Soil Stockpiles

Soil stockpiles were observed at the former National Guard maintenance yard.

Stained Soil or Pavement

Multiple locations across the Site were identified to have staining. A concrete pad with red staining was observed to the east of the Guardian Jet Center Hangars. Inside of the Guardian Jet Center southern Hangar, staining was identified around the AFFF suppression system. The large hydraulic jacks adjacent to Hangar 1 were observed to be leaking oil that had stained the asphalt underneath them.

Solid Waste, Construction Debris, Trash Mounds

The former National Guard maintenance yard was observed to contain stockpiles of cobbles, gravel, asphalt, and mixed contents from previous construction activities.

4.0 HISTORICAL INFORMATION

GSI contracted with ERIS to compile historical documents for the Site and surrounding area to develop an understanding of the history of the Site. The following historical data sources were compiled and are included in the Appendices:

- Sanborn fire insurance maps (Appendix C),
- United States Geological Survey (USGS) topographic maps (Appendix D),
- Aerial photographs (Appendix E), and
- City directories (Appendix F)

Historical Source	Available Dates
Sanborn Fire Insurance Maps (SFIM)	No SFIM were found for the Site or surrounding areas
USGS Topographic Maps (USGS)	Either 7.5- or 15-minute topographic maps were available for 1987, 1900, 1903, 1953, 1954, 1966, 1973, 1981, 2015. Most topographic maps available between 1897 and 1903 were large scale and do not provide detail to decipher changes in the Site use.
Aerial Photographs (AP)	Aerial Photographs were available from 1933, 1938, 1948, 1952, 1960, 1966, 1974, 1977, 1980, 1985, 1994, 2002, 2005, 2006, 2009, 2010, 2012, 2018, and 2020.
City Directories (CD)	City Directories are available for the years 1951, 1965, 1970, 1988, 1998, 2001, 2004, 2008, 2012, 2016, and 2020.

Historical Summary (SFIM, USGS, and AP)			
Year	Source	Site Description	Adjacent Site Description
1897, 1900 and 1903	USGS	Site is vacant with paved and unpaved roads intersecting with the Site. No detailed information is shown.	North: Railroad tracks spanning from the west to east, roads Northeast: Unpaved roads and paved roads East: Sparse buildings/tanks Southeast: Building and tanks, roads South: Two buildings, boundary line Southwest: Roads West: Tank, roads Northwest: Oil tanks/buildings, roads
1933	AP	The Site appears to be vacant.	Northeast: Vineyards, creek flows south East: Creek Southeast: Creek continues, vineyards Southwest: Orchards
1938	AP	No significant change. Potential watermark stain in the middle of the vacant Site.	Northeast: Creek mark has expanded, and vineyards have almost gone away East: Creek mark expanded
1948	AP	Development on the Site has occurred. Two airplane Hangars are present in the northwest corner as well as ancillary taxiways throughout the Site.	North: Runways developed Southeast: Partial loss of vineyards and grading of land West: Development of roadways/taxiways Northwest: Airplanes are present
1952	AP	Another airplane Hangar has been built next to the others.	Southeast: Further grading of the land and loss of vineyards
1953	USGS	Map identifies three large buildings in the northwest portion of the Site. Multiple ancillary buildings are present in the northwest corner of the Site, as well as the symbol for third-order or better elevation, with tablet of 916.	North: Continuation of the Ontario International Airport; landing strips, Southern Pacific Train track running from the west to east, San Bernardino Freeway under construction, airport runways, elevation of 933 labeled in middle of runways Northeast: Building labeled winery and surrounding compound of buildings East: water tanks, structures labeled Air National Guard Southeast: Creek, well, Mountain View School in the corner South: Pacific Union railroad tracks running from the southwest to southeast, Highway 60 running along the railroad, Ontario-Upland Sewage Disposal, wells, Grant boundary line labelled Southwest: Wells at southwest corner, vineyard West: Wells and tanks, ancillary airport structures Northwest: More buildings
1954	USGS	No Significant Changes	Northeast: Winery label gone
1960	AP	Another large building is present on the Site. A parking lot has been developed. Site grounds are further paved and developed for airplane use. A large taxiway was created in the northwest portion of the site where airplanes are parked. Ancillary buildings built in the southwest portion of the Site and northwest corner.	East: Multiple structures have developed Southeast: Orchard size has decreased; building present bordering the Site South: Structures present bordering the Site

1966	AP	Two small buildings are built next to the larger one seen in 1960 and more containers are parked in the southeast and northwest corners of the Site.	East: More structures built Southeast: More buildings present
1966	USGS	No Significant Changes. Elevation of 910 recorded on contour going through the Site.	North: Parking area identified, 2 lane and 3 lane freeway intersecting Northeast: Water tank in the corner, well, borrow pit, Percolation Basin East: Structures labeled Air National Guard, well, creek that flows down from Percolation Basin Southeast: More Wells South: Wells Southwest: Percolation basins, Wells, more structures present West: Structure labeled Fire Station, intermittent stream/river that leads to Percolation Basins Northwest: Factories, Air Museum labeled, school in northwest corner of map, San Bernardino Freeway no longer under construction
1973	USGS	Structures added to already existing buildings on the Site.	Northeast: Ponds located where Percolation Basin used to be East: Air national Guard Station, secondary highway South: Highway 60 running west to east across the bottom of the map, 60 removed from highway next to railroad tracks Southwest: Increase in buildings, possible athletic field West: Fire station, railroad, increase in buildings, well Northwest: Increase in buildings
1974	AP	No detailed information is shown.	No detailed information is shown
1977	AP	More activity on Site with an increase in cars or shipping containers parked. Dark, newly paved, rectangular area in the middle of the Site.	No significant changes
1980	AP	Another building added to the upper northwest corner on the Site.	East: Land has been graded Southwest: Buildings developed Northwest: More buildings developed
1981	USGS	No Significant Changes.	Northeast: Borrow pit removed, dry ponds, wells, water tank above San Bernardino Freeway West: Fire Station removed, levee around part of intermittent stream
1985	AP	The Site has added another building in the upper-middle part.	West: More structures added directly next to the Site
1994	AP	The Site has been further developed with another building added in the middle and paved pathways	East: More buildings developed Southeast: More buildings developed South: More structures developed Southwest: More buildings have been developed
2002	AP	More activity present at the Site.	Southeast: Land is further developed South: More structures have been developed Southwest: land has been further developed
2005	AP	Parking lot developed in southern most portion of the Site.	No Significant Changes.

2006	AP	No Significant Changes.	No Significant Changes.
2009	AP	Parking lot developed in middle of the Site. Small structure removed in the middle-southern part of the Site-staining is noted where structure was removed. Staining also present in southernmost parking lot.	South: Staining present at parking spaces bordering the Southernmost part of the Site Southwest: Staining observed on property next to the Site's main facilities
2010	AP	Parking lot removed from southern most part of the Site.	South: Faint staining still present Southwest: Faint staining still present
2012	AP	No significant changes, except for small structure in northwest corner removed.	No significant changes.
2015	USGS	No detailed information is shown.	No detailed information is shown.
2018	AP	Increased activity on Site. Parked containers especially present in the middle of the Site.	South: Increased activity on surrounding structures-staining possibly covered by parked cars and containers Southwest: Old stain has darkened, and new stain has developed next to it
2020	AP	Continued increase in activity with cars replacing parked containers in the middle of the Site.	South: Faint staining is visible Southwest: Old stain is still present and new stain has been covered by parked containers

City Directory Listings Summary for Surrounding Properties

- **1049 South Vineyard Avenue:** US Agriculture Forest Air (1988), American LA France-Los Angeles (2004), Aircraft Service International (2008), Aircraft Service International Group (2008), American Lafrance (2008), ASIG-airport services (2008), ASIG-whole petroleum products (2008), ASIG-Aviation Fuels (2012), Aircraft Service International Group (2016), ASIG-Oils-fuels (2016), ASIG-Aviation Fuel (2016), Aircraft Service International Group (2020), ASIG-Aviation Fuels (2020), ASIG-Engineers (2020), ASIG-Oils-fuel (2020), ASIG-Air Cargo Service (2020).
- **1923 East Avion Street (also Drive and Place):** General Electric SLS (1988), Other Operations GE Engine Services West Coast Operations (1998), GE CO Engine Services-West Coast Operations (2001), GE Engine Service (2004), General Electric Café (2004), GE (2008), GE CO (2008), General Electric Café (2008), Coffee Bean Tea Leaf (2016), Coffee Bean Tea Leaf (2020), Los Angeles World ARPRTS ADM (2020).
- **2132 Avion (Also East Avion Street):** AVIS Budget Group (2020).
- **2161 East Avion Street:** Air Cortez International (1988), Beechcraft West Coast Ontario (1988), D.L.B. Interiors (1988), Ameriflight (1998), Raytheon Aircraft Services Ontario International Airport (1998), Threshold Technologies (1998), United States Government Agriculture Department of First Service South (1998), Ameriflight (2001), KMR Aviation Inc. (2001), Mercury Air Center (2001), Pinnacle Aviation Inc. (2001), Threshold Technologies (2001), Ameriflight (2004), Certified Aviation Service (2004), KMR Aviation Inc. (2004), Mercury Air Center (2004), 25 Hitman JG LLC (2008), Allegro Air Charters LLC (2008), Ameriflight-Aircraft Charter Rental & Leasing Service (2008), Ameriflight-Aircraft Rental (2008), Ameriflight Inc. (2008), Hertz Corporation (2008), Jet Support Service Inc. (2008), Jet System International (2008), Mercury Air Center (2008), Mercury Air Center-Aircraft Servicing & Maintenance (2008), Mercury Air Center-Airport & Term Services (2008), Montana Aviation LLC (2008), Police Air Support Unit (2008), StarJet Inc. (2008), Ameriflight LLC (2012), 25 Hitman JG LLC (2012), Atlantic Aviation (2012), Jet System International (2012), 25 Hitman JG LLC (2016), Airways XTRA (2016), Ameriflight LLC-Air Cargo Service (2016), Ameriflight LLC-Aircraft Charter Rental & Leasing Service (2016), Coast Flight (2016), Jet Support

Service International (2016), Jet System International (2016), Jett Pro Line Maintenance Inc (2016), 25 Hitman JG LLC (2020), Ameriflight LLC-Aircraft Charter Rental & Leasing Service (2020), Ameriflight LLC-Federal Government Contractors (2020), Ameriflight LLC-Air Cargo Service (2020), Cinco Air Charter LLC (2020), Jet Support Service Inc. (2020), Jet System International (2020), Jett Pro Line Maintenance Inc-Federal Government Contractors. (2020), Jett Pro Line Maintenance Inc.-Aircraft Servicing & Maintenance (2020).

5.0 OWNER/USER PROVIDED INFORMATION AND INTERVIEWS

Several reports have been supplied to GSI. A short summary of relevant reports is included below.

5.1 1990 Phase I - Phase II ESAs

CDM, 1990, Portions of Parcels 61, 62, 67, and 68

The Phase I ESA includes four areas ("Site 1 through 4") located on the south side of Ontario Airport. Sites 1 and 2 are outside of the South Airport Cargo Center proposed lease area. "Site 3" includes portions of Parcels 61 and 62 and "Site 4" includes portions of Parcels 67 and 68.

Site 3 (Parcels 61 and 62)

Site 3 was covered with vineyards until the early 1940's when they were removed for aircraft tie downs and a taxiway. During the 1990 Site inspection, Site 3 was used as a high-speed driver training area for the San Bernardino County Sheriff's Department. No structures were present, but evidence of previous structures is identified in aerial photographs. Some dark areas on pavement were observed.

Site 3 is bordered to the south by a Beechcraft West fuel farm that included seven USTs with a total capacity of 88,500-gallons. These USTs were reportedly installed in 1983. To the west is the General Electric Test Cell Facility (General Electric) which is noted to use "significant amounts of several hazardous materials."

In the 1990 report, it is indicated that potential sources of impact to Site 3 may include the Beechcraft West fuel farm, a former electric box, discolored asphalt areas in the north-central part of the Site, and the border of General Electric, where drums of hazardous materials were stored.

Site 4 (Parcels 67 and 68)

Site 4 was primarily covered with vineyards until the mid-1940's, when a dirt access road was added, and a skeet range was developed. Much of the vineyards remained until the late 1950's. During the 1990 Site inspection, Site 4 was utilized for storage that included "some light water mix (3-6%), which is used as a fire-fighting agent." Police vehicle and training equipment are stored in the Hangar located at the Site and a 2-stage clarifier was present on the eastern side of the Hangar which included a dark fluid. A former electrical box is located along the eastern edge of the Site and a pad for a former above-ground storage tank (AST) is identified along the eastern border. No documentation of the AST contents was available for review.

Site 4 is bordered to the south by a fuel farm operated by Lockheed. It is noted that fuel spills have occurred at this location and were under investigation at the time of the 1990 report. An inactive UST is located south of the CANG Site near Jurupa Road. Cucamonga Creek is present as the eastern border of the Site and is a concrete lined channel.

The report notes that potential sources of impact to Site 4 may include soil contamination near the former AST, a Test Cell, a former electrical box, and the 2-stage clarifier. In addition, it was noted that some imported soil was stored in the northeast corner of Site 4.

Recommended Phase II Investigation

The following investigation was recommended for Sites 3 and 4 based on the results of the Phase I investigation.

- Site 3) Sampling of soils around the transformer pad for possible polychlorinated biphenyls (PCBs). This pad is located along the eastern edge of the property.
- Site 3) Soil/Gas survey on different colored areas, north end of Site.
- Site 3) Soil/Gas survey along General Electric border near storage area.
- Site 3) Soil/Gas survey near Beechcraft West fuel farm.
- Site 4) Sampling, characterization, and proper disposal of clarifier fluid.
- Site 4) Soil/Gas survey near clarifier.
- Site 4) Sampling at electrical station on eastern border for possible PCBs.
- Site 4) Soil/Gas survey near former Engine Test Cell location.
- Site 4) Soil/Gas survey at former AST location along eastern edge of property.
- Site 4) Soil boring at northeast corner at the former disposal site.

Site 3 (Parcel 61 & 62) Sample Locations

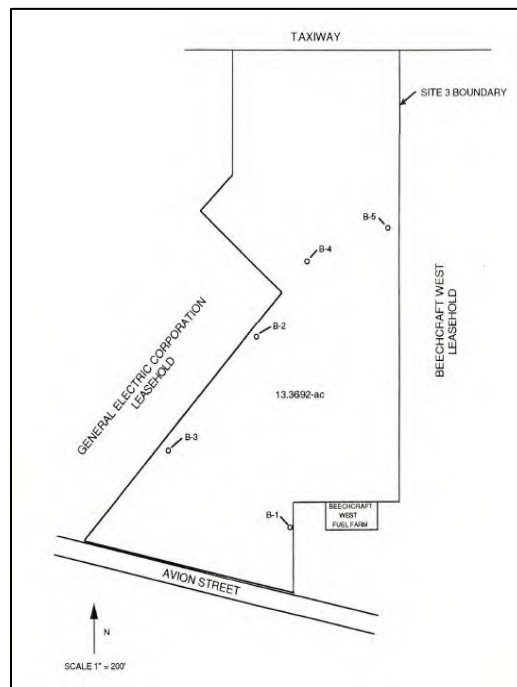

Site 4 (Parcel 67 & 68) Sample Locations

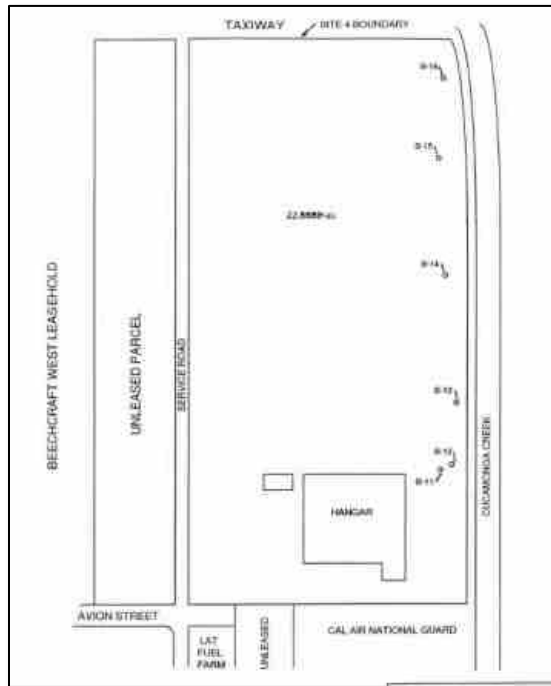

Results of sampling and analysis did not show significant subsurface impact from on-Site sources and no further action was recommended other than the removal of clarifier fluid from the 2-stage clarifier in Site 4.

5.2 1995 Underground Storage Tank Closure Report

El Capitan Environmental Services, 1995, Portions of Parcel 68

This report summarizes the removal of five USTs (UST 5, 6, 7, 8, and 9) with associated piping, appurtenances, and incidentals from the CANG Site located at the Ontario Airport. The excavation and disposal of hydrocarbon-impacted soil, confirmation soil sampling, and backfill of the pits/excavation are summarized in the 1995 report.

Note: Although the CANG location is documented to lie to the south of Parcel 68, Site location map 2 appears to identify the former UST location as adjacent to the Hangar that is located on Parcel 68 (see below).

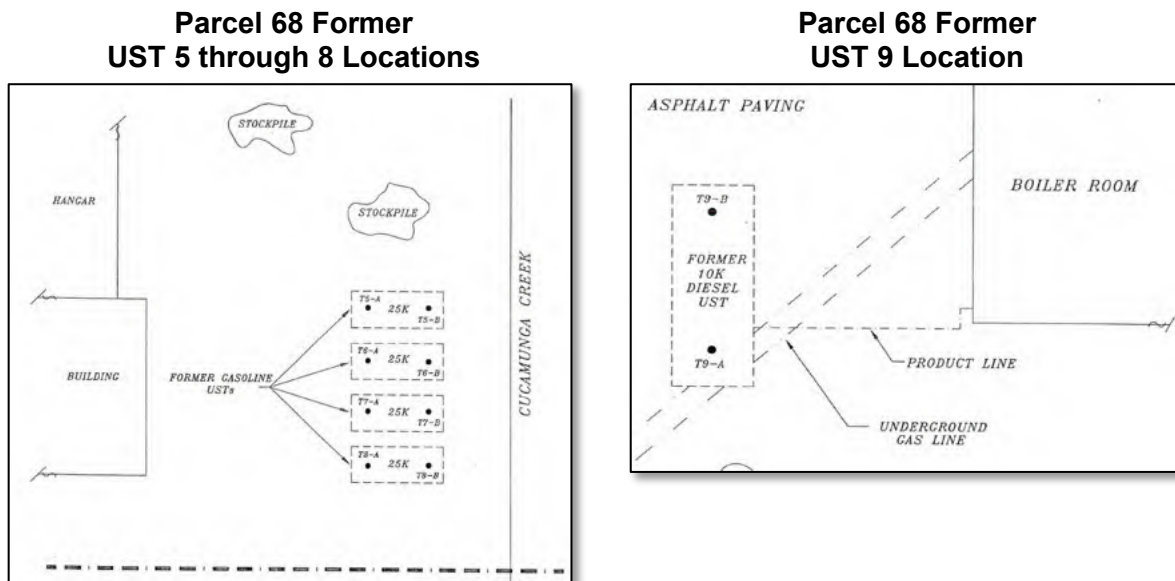

The former UST 9 location was found to be not impacted with total petroleum hydrocarbons (TPH) or benzene, toluene, ethyl benzene, and xylenes (BTEX). However, the subsurface soil at the former UST 5 through 8 location was found to be impacted with petroleum hydrocarbons. The contaminated soil was removed by two stages of excavations and post-excavation confirmation samples showed that the contaminated soil has been effectively removed except for minor or insignificant residual concentrations. The UST pits were backfilled with clean soil and no further action at the former UST locations was recommended.

5.3 1996 Draft Environmental Baseline Survey Ontario Air National Guard

Department of the Air Force, 1996, Off-Site Areas to the East and South of Parcel 68

This report was prepared to document, summarize, and describe the environmental condition of the areas to the east and south of Parcel 68 that were utilized by the ANGS. The report categorized portions of the property based on their environmental history and level of potential impact from Site use. Some areas that were identified with release below action levels were identified and some areas were identified that required additional investigation. These areas were primarily located to the east of Cucamonga Creek.

1996 ANGS Property Designations

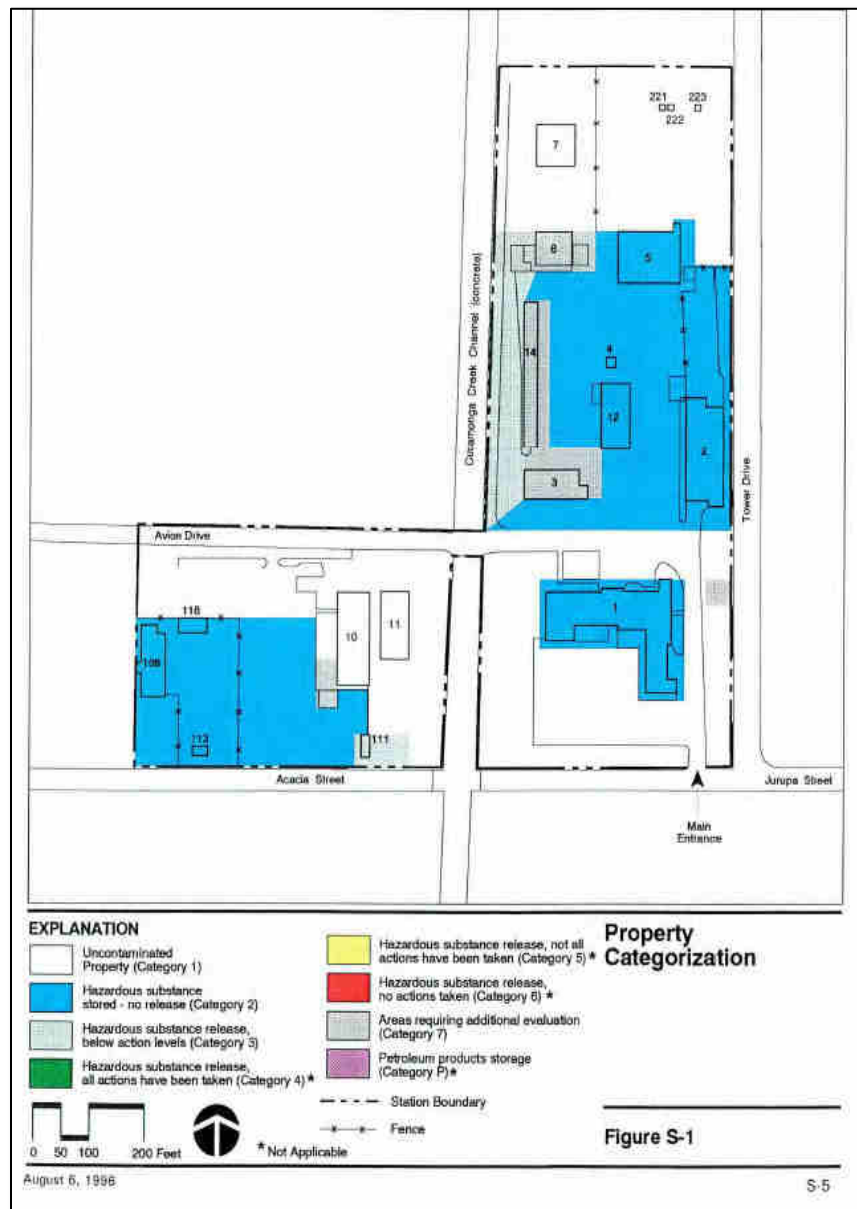

5.4 1997 Hazardous Materials Survey Report

Encorp, 1997, Portions of Parcel 68

This report concluded that the Hangar located on Parcel 68 and utilized for the ANGS contained asbestos on the boiler and its tanks and piping. Lead-based paint was also identified on doors and metal surfaces, mercury was identified in fluorescent lighting tubes, and PCBs were identified in lighting ballasts. The following actions were recommended prior to any use, occupancy, or storage:

1. Remove significantly damaged boiler insulation.
2. Repair damaged pipe insulation.
3. Remove significantly damaged asbestos-containing floor tiles and mastic.
4. Abate any biological hazard due to pigeon droppings.
5. Prepare and implement an Asbestos Operations and Maintenance Plan.

Additional recommendations noted:

1. Asbestos should be abated prior to any renovation/demolition activities.
2. Loose/flaking lead-based paint should be encased.
3. Fluorescent tubes and mercury vapor lamps require hazardous disposal or removal.
4. PCBs in fluorescent light fixtures need to be disposed of as hazardous when removed.

1997 ANGS Hangar

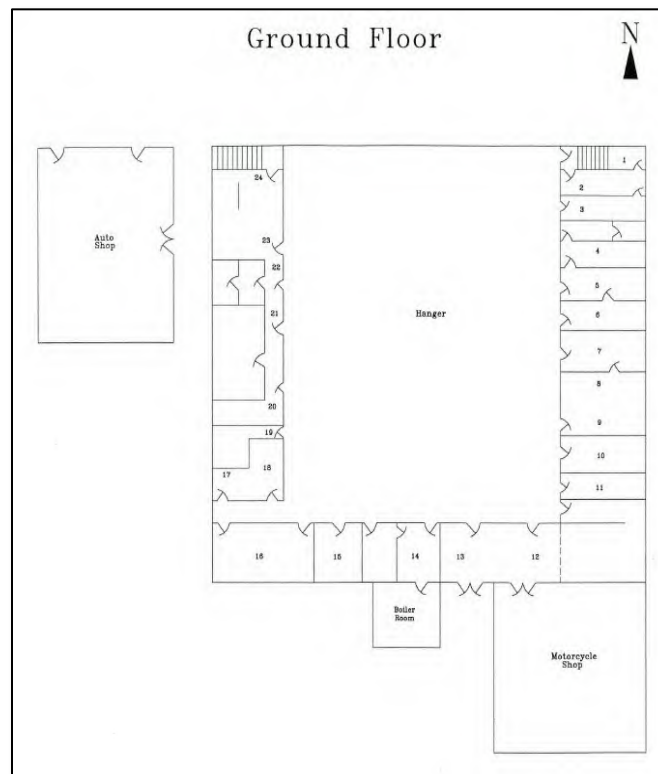

5.5 1998 ESA

Department of the Air Force, 1998, Off-Site Areas to the East and South of Parcel 68

Based on the planned September 1998 closure of the Ontario ANGS, this assessment considers environmental impacts of the Air Force's disposal of the installation and portrays selected potential land uses. Three alternative scenarios, including the community's proposed plan, were used to group land uses and to examine the environmental effects of likely reuse.

Installation Restoration Program (IRP) sites were identified and included SS-01 where small amounts of hazardous substances including waste oil, fuels, solvents, and paints were disposed between the 1950s and the 1980s. The report notes that a soil gas survey was conducted in this area in 1992 and only trace concentrations of potential contaminants of concern were identified in soil vapor. However, as precaution groundwater samples were collected from three groundwater monitoring wells located on the property. Due to low concentrations in groundwater "No Further Action" was recommended for the Site. USTs and an oil/water separator were additionally identified at the Site.

Proposed action alternatives for Site closure are summarized in the report.

1998 ANGS Installation Restoration Program Site Locations

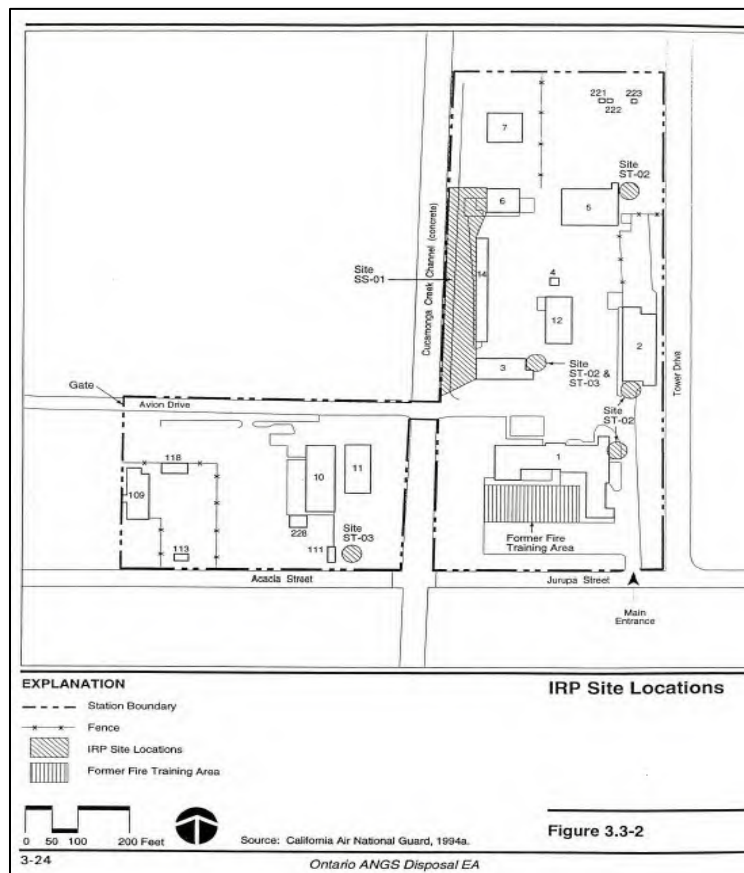

5.6 2001 Airport Group International

AGI, Phase I ESA Transmittal (Various)

The Phase I ESA that is associated with this transmittal document was not available for review. However, the findings of a Phase I ESA completed on the AGI facility in 2001 are identified in the document with the following findings:

- USTs have been present and were removed from the facility. Remediation of a fuel release took place from 1994 to 1997. No documentation of case closure was provided during the Phase 1 investigation.
- A fill port was found adjacent to the on-Site office building. AGI officials had no information about the exposed piping. This could be connected to a UST or other substructure.
- A floor drain is located inside the storage building. This drain was used to collect storm water overflow. According to an AGI Site official, this drain does not feed into the sewer or storm drain systems.
- GE Engine services is located nearby AGI at 1923 East Avion Street.
- Some lead-based paint was found at the facility.

No figures were attached to the communication to identify the locations of the USTs identified in the Phase I ESA.

5.7 2001 Phase I ESA Former Air National Guard and Surrounding

CTL, 2001, Portion of Parcels 61, 62, 63, 67, and 68

The maps included with this report identify several different Site configurations and in addition to Parcels 67 and 68, the 2001 Phase I may also address Parcels 61, 62, and 63. The following is the summary of the investigation results and conclusions supplied in the 2001 report.

1. The military, Army Air Corps and the Air National Guard, utilized the Site from the early 1940s through the mid-1980s. According to a U.S. Army Corps of Engineers (USACE) representative, an "Inventory Project Report" has been prepared for the Site; however, it has not been signed by headquarters and is therefore unavailable for review. The 2001 Phase I reportedly would provide the most current accounting of activities at the Site.
2. Six USTs have been associated with the Site: four USTs at the former fueling pad and two from the boiler units. Soil analysis results from 1994 identified only five USTs. **The second UST near the boiler has not been accounted for.** Elevated concentrations of TPH and BTEX were detected at the fueling pad.
3. The military utilized the Site for aircraft repair/overhaul as well as aircraft washdown. A USACE report from March 1991, indicated the use of fuel, paint strippers, solvents, etc.
4. Prior to the 1970s, chemicals and washdown waters were discharged into dirt ditches that emptied into the unlined Cucamonga Creek. An oil/water separator was installed after 1970 when the Creek reportedly was channelized. Based on aerial photographs, the creek was lined between 1976 and 1980. Many of the drains at the Site are connected to this separator which empties to the creek. A second washdown area is located at the west part of the Site. It is unknown if the drain discharges into the separator, discharges to the storm drain system, or drains directly into the Creek.

5. A septic system and leach field is located south from the Hangar. This system was used until the 1970s when a sanitary sewer system reportedly was installed.
6. A concrete pit is located inside the south part of the Hangar. The use is unknown but may have been used as a neutralization pit.
7. A munitions bunker has been located at the center part of the Site since the 1950s. Three other bunker-type buildings also were present in this area from the 1950s to early 1970s.
8. Two unidentified buildings were located at the south part of the Site from at least 1965 to the early 1970s. These buildings also may have been associated with repair/overhaul, as a military plane was noted next to the buildings in a 1965 aerial photograph.
9. An airport storm drain outlet is located in the fenced vehicle storage area at the center part of the Site. A yellowish-green discharge, later identified as containing surfactants, and a heavy build-up of algae was noted at the outlet. Based on inspection of the outlet, it discharges into the Cucamonga Creek.
10. Two open dirt channels/ditches traverse the Site. One runs along the south boundary of the Site and reportedly receives surface runoff water from the south part of the airport. The other runs east/west along the south part of the Site, north from the GE Test Center facility. Available maps show these channels/ditches discharge to the Cucamonga Creek.
11. Encorp's asbestos survey at the Hangar identified asbestos in various floor tile/mastic, boiler insulation, thermal insulation, coating on the interior/exterior of corrugated walls, roofing material, and drywall mud. Most of these materials were in poor to fair condition. Only the boiler and thermal insulation was identified as friable. Los Angeles World Airports (LAWA) has locked many of the Hangar rooms and has placed an asbestos notification on the boiler room. Encorp recommended abatement and/or isolation of asbestos-containing materials.
12. Encorp's lead survey at the Hangar identified lead throughout the building with some identified damaged materials. Encorp recommended "that at a minimum interim action measures" be taken for the damaged lead-based paint. CTL found a sample number discrepancy in this section of their report.
13. Encorp's PCB and mercury survey identified PCB-containing light fixtures and suspect mercury-containing fluorescent lights at the Hangar. Encorp recommend proper disposal of PCB and mercury-containing fixtures upon renovation or demolition activities.
14. The General Electric, adjacent to the Site, has documented solvent-contaminated soil and groundwater. Three out of four soil areas have been successfully remediated. The Regional Water Quality Control Board (RWQCB) has identified General Electric as the Potentially Responsible Party (PRP) for the solvent plume that extends approximately 8,000 feet southwest from the facility.

The following recommendations were documented:

- Request status updates from the USACE regarding the release of the "Inventory Project Report." In addition to the areas of concern identified in CTL's conclusions, this report should provide a comprehensive accounting of activities at the Site. EMD will request this report.

- EMD has reviewed the sample number discrepancy identified in Encorp's lead-based paint survey. Although there is a discrepancy in the starting number for the samples, the results as indicated in the body of the report appear correct.
- Lead-based paint and Asbestos abatement is required for building rehabilitation or demolition. The chance exists that additional suspect asbestos containing materials (ACMs) or lead-containing materials may be exposed during demolition and/or renovation activities. Such materials should be sampled and analyzed prior to any renovation and/or demolition activities which disturbs ACMs or lead-containing materials. If airborne lead levels are above Occupational Safety and Health Administration (OSHA) requirements, additional monitoring and respiratory protection may be required as well as engineering controls, such as containments and personal protective clothing.
- Records of proper abandonment of the USTs onsite were not located.
- The airport Industrial Storm Water Pollution Prevention Plan prohibits non-storm water discharges to the storm drain. EMD is investigating potential sources of the discharge.
- The wash racks, a wastewater clarifier associated with the east wash rack, and a sump located inside the Hangar should be properly abandoned. Otherwise, no additional environmental investigation is recommended at this time.

2001 Phase I Site Map (not to scale)

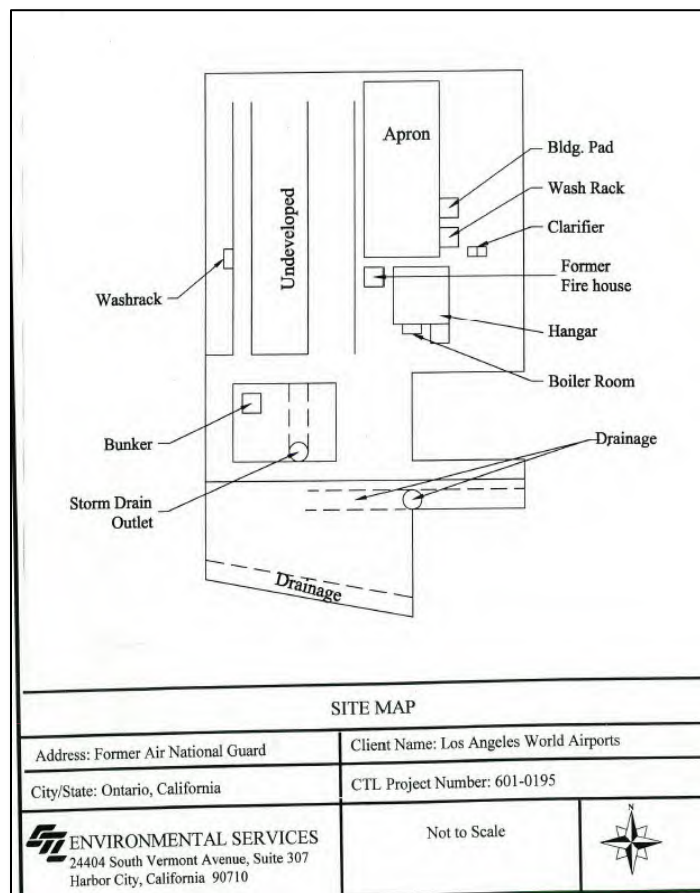

5.8 2003 Phase I ESA Hangar 4 at GE Engine Services

Mactec, 2003, Portion of Parcel 61

Four primary Hangars are identified on Parcel 61 (1, 2, 3, and 4). Only Hangar 4 was addressed in this document. The Phase I ESA identified the following recognized environmental conditions (REC):

In 1956 Northrop connected Hangar 4 to a cesspool. Hangar 4 remained connected to the cesspool until it was connected to the Site's sanitary sewer system in 1990. Mr. David Lu, an Environmental Manager formerly employed with General Electric, stated that a septic tank/leach field existed for Hangar 4. Mr. Lu could not recall the location of this septic tank/leach field. Closure or sampling data for the leach field and septic system could not be located at the time of the ESA.

2003 Hangar 4 Phase I Site Map (not to scale)

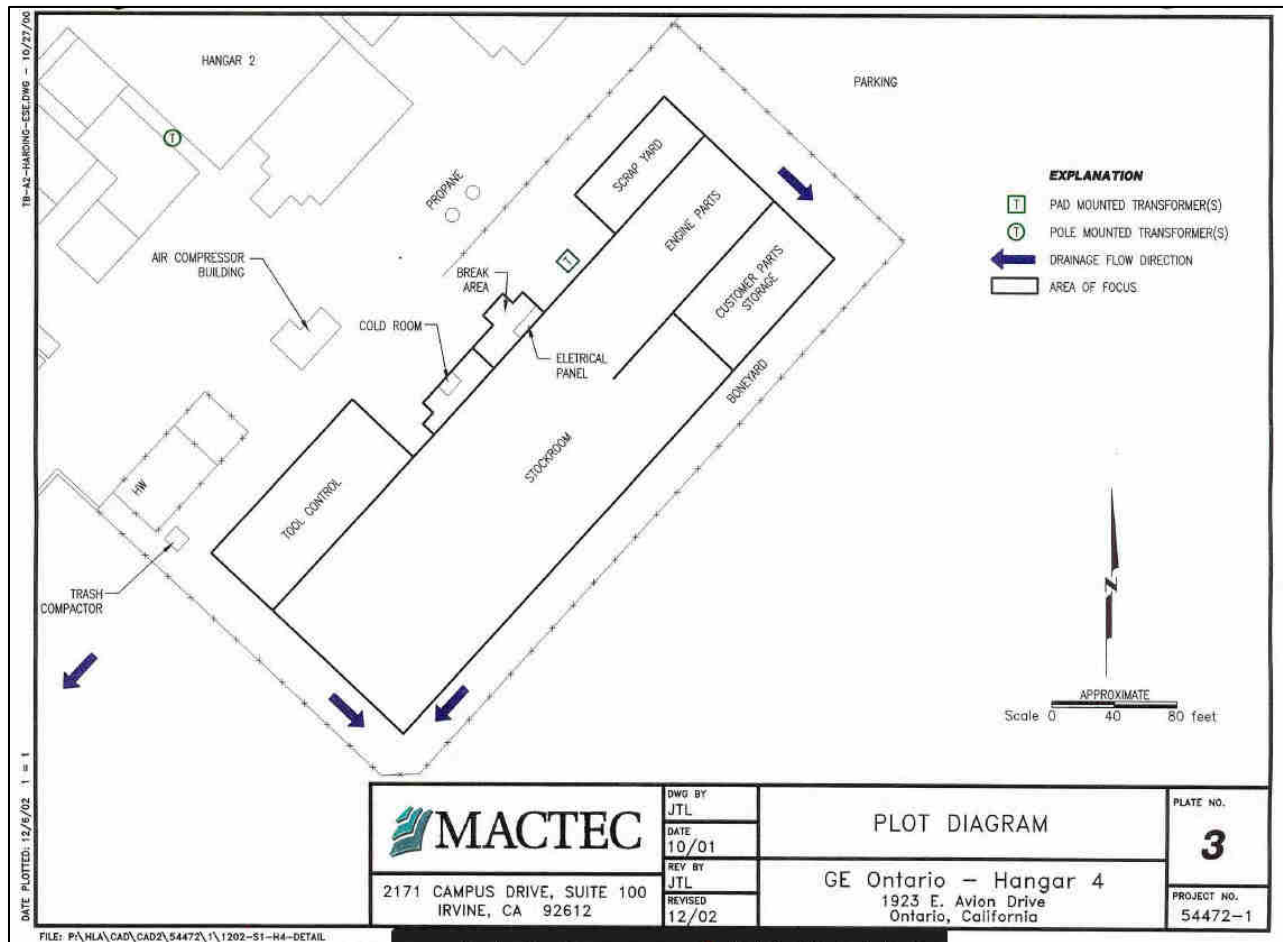

5.9 2003 Phase I ESA Former Los Angeles Police Department Emergency Vehicle Operations Course (LAPD EVOC) Facility

CTL, 2003, Portions of Parcels 61 and 62

The former LAPD EVOC was previously located in an area that covers portions of Parcels 61 and 62.

**Historical Location of Former LAPD EVOC (Google Earth, December 2003)
Blue dashed line is current Site, brown shaded area is the LAPD EVOC Area**



This document identified the following RECs:

- 1) Surface oil staining due to aircraft and automobile parking throughout the subject Site since the 1960s.
- 2) Maintenance activities and chemical storage were documented by the LAPD during the 1990s.

- 3) Adjacent General Electric facility has had a solvent release into groundwater (approximately 250 feet deep) resulting in a solvent plume that extends approximately 8,000 feet downgradient (i.e., southwest direction) of the release point.
- 4) Concrete-filled cylinders with embedded pipes are located in the northwest corner of the subject Site. The prior use of these cylinders is not known.

Recommendations were to collect and analyze the contents of the concrete cylinders to determine if they are considered hazardous waste. After characterizing the concrete cylinders, the cylinders should be disposed of, under legal manifests, at a proper disposal facility.

5.10 2004 Phase I ESA East Avion Complex

EarthTech, 2004, Small Portion on the Northwestern Corner of Parcel 61

This report primarily addresses the property to the west of the Site, but also includes a small amount of property on the northwestern portion of the Site, as shown below.

Area Included in the 2004 Report

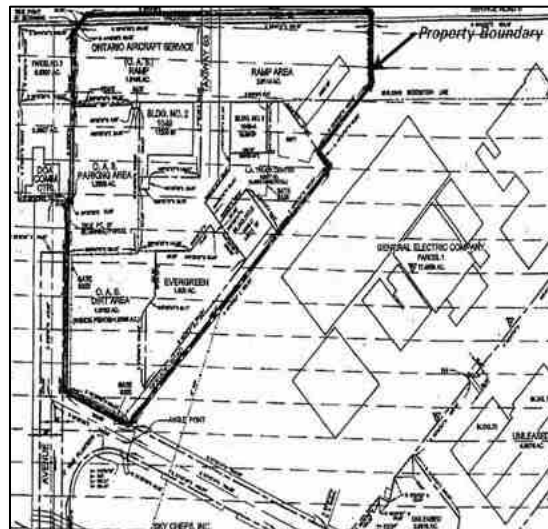

**Area of Parcel 61 included in the 2004 report (Google Earth, December 2003)
Blue dashed line is current Site, brown shaded area is the area included in the report.**



This document identified the following RECs for the overall property:

- 1) **Historical Property Use:** The subject property was developed in the 1940s as a part of the Ontario Airport. The exact nature of operations on the subject property are not known but are assumed to include aircraft repair and maintenance activities. Spillage of petroleum hydrocarbons and solvents used during these activities may have impacted the subsurface.
- 2) **USTs:** An 8,000-gallon UST was removed from the subject property in August 1999. Soil samples were collected from beneath each end of the UST. The soil samples were analyzed for TPH, BTEX and methyl tert-butyl ether (MTBE). No concentrations of these compounds were detected in the soil samples collected. The excavation was backfilled with clean native soil and import fill and compacted.
- 3) **Groundwater Contamination on Adjacent Property:** Known releases at the General Electric facility located adjacent to the east of the subject property are suspected to have impacted groundwater. It is possible that impacted groundwater from the adjacent property has migrated or could migrate beneath the subject property.
- 4) **Asbestos Containing Materials/Lead-Based Paint**

5.11 2005 Phase II ESA East Avion Complex

EarthTech, 2005, Small Portion on the Northwestern Corner of Parcel 61

Based on the results of the 2004 Phase I ESA, this limited Phase II investigation was conducted to evaluate the possibility of subsurface impacts resulting from the past maintenance activities conducted on the subject property between the 1940s and the present time.

EarthTech concluded groundwater was not encountered to the maximum depth investigated (5 feet). No significant volatile organic compounds (VOCs) were identified in the former aircraft maintenance areas. No further investigation or action is recommended at the subject property.

2004 Phase II Sample Locations Northeast Corner is a Part of the Current Site Area

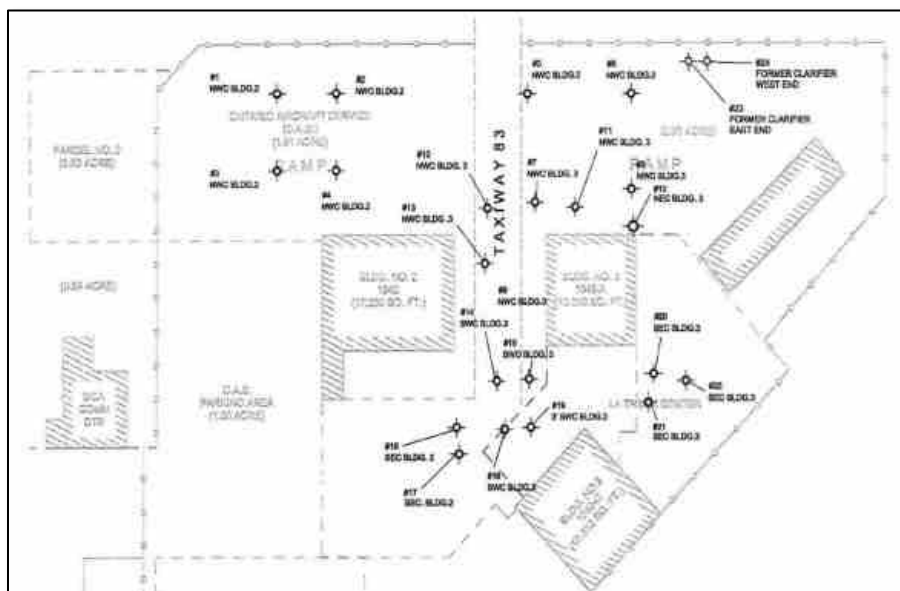

5.12 2005 Phase I ESA

ASIG, 2006; Dirt Lease Area (off-Site)

This Phase I ESA was conducted on a property adjacent to the Site to the west. No RECs were identified but the report indicates that impact to groundwater may be present due to the known plume that existed at the General Electric facility to the southeast.

2005 Phase I Area

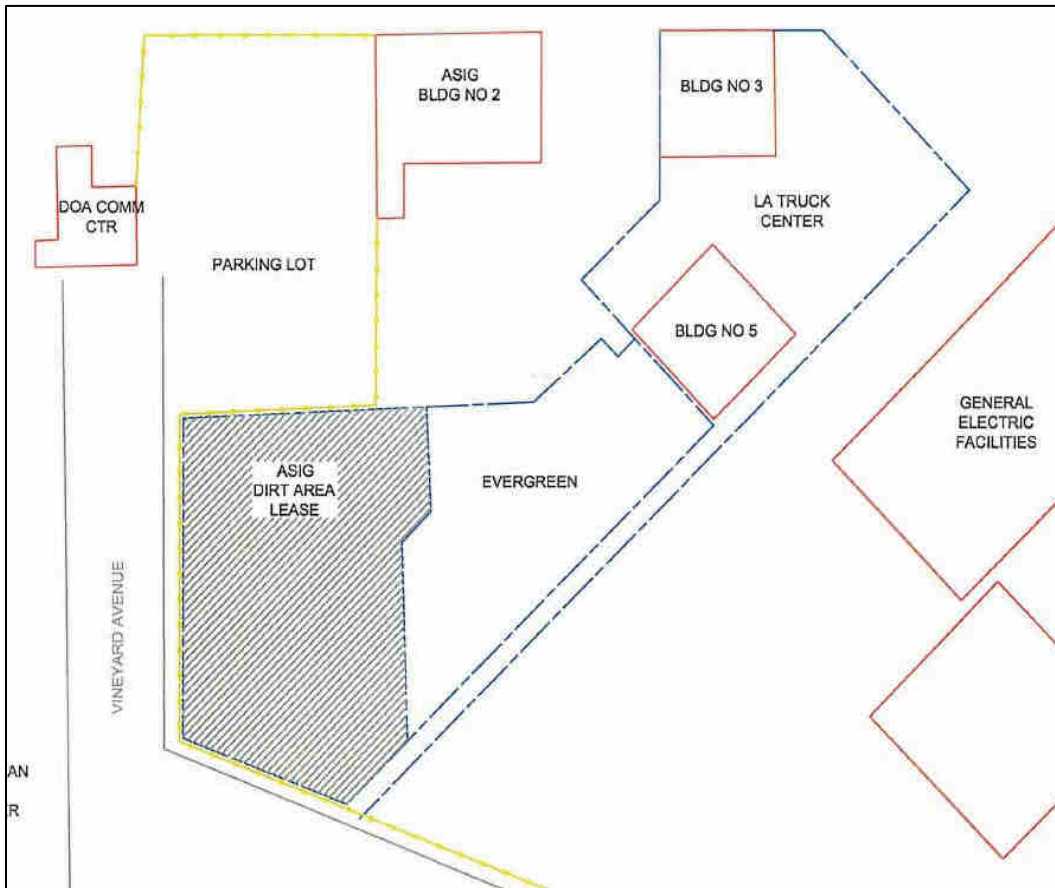

5.13 2006 Phase I ESA 1923 East Avion Street

MACTEC, 2006, Portion of Parcel 62

The portion of the Site included in this Phase I ESA is an office and overhaul plant for General Electric are assembled and disassembled here for maintenance and repair. Parts and supplies for these operations are stored, tested, and calibrated at the Site. Many chemicals are used in operations for purposes extending from lubrication of machine parts, cleaning, and treating wastewater. Chemicals used include: propane, potassium hydroxide (KOH), sulfuric acid (H₂SO₄), castrol oil, zyglo penetrant magna flux zyglo remover, cimperial, triton, heavy duty stripper, Cee Bee, calcium hydroxide, diamond crystal with softener care additives, oxygen, and various other oils, grease, solvents, and polymers, etc.

2006 Phase I Area – Entire Area is within Parcel 61

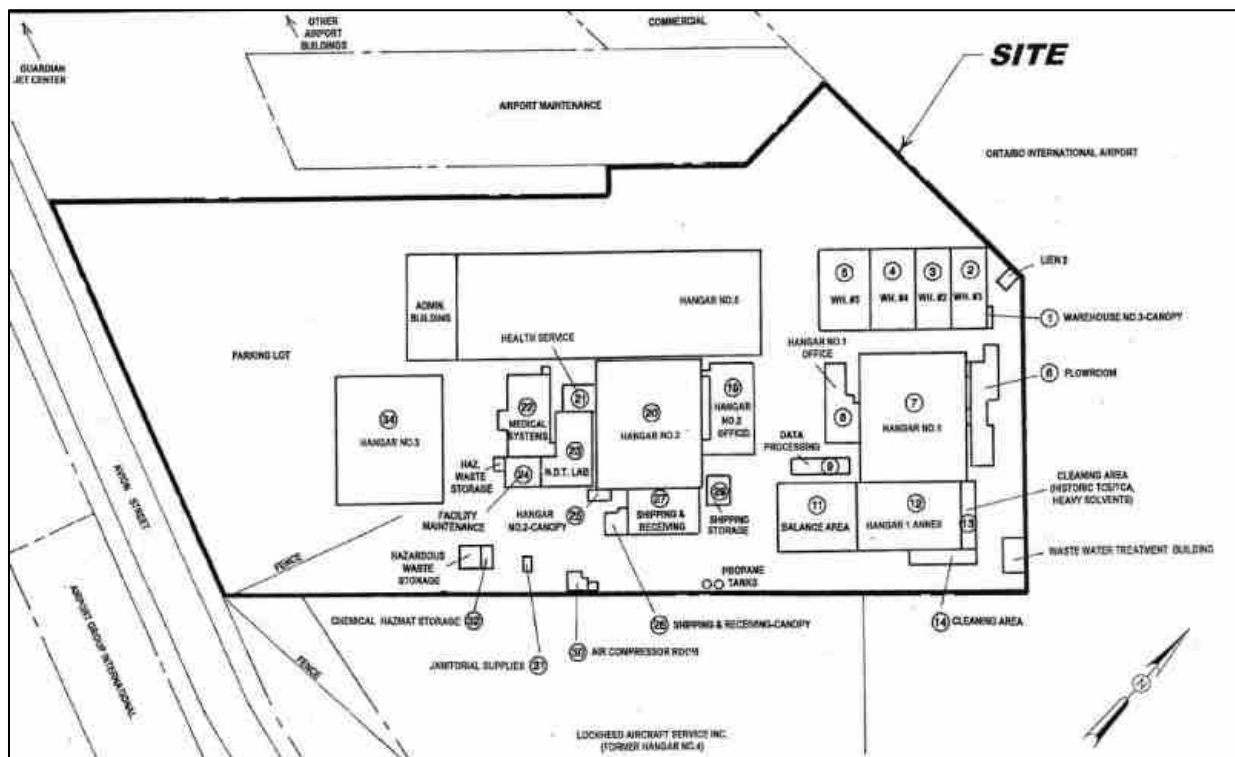

Phase I ESA Report Findings:

- History – General Electric moved to the Site in 1955 replacing Northrop and Douglas Aircraft. Hangar 5 and the Administrative Building are not visible in aerial photographs until 1989. Figure 2 of the report shows a layout of the Site that includes Hangars 1, 2, 3, and 5, and associated annexes and structures. The report also includes a topographic Site map prepared by Adkan Engineers dated December 2005.
- USTs - Environmental databases show that 14-17 USTs may have existed at the Site. A 2002 ESA prepared for General Electric by Harding ESE, Inc. indicate that 15 USTs existed at the Site, and that those USTs have been properly removed or abandoned in place with closure certification from the Department of Toxic Substances Control (DTSC) in 1994. At least one UST may have been abandoned in place under the cleaning line.

MACTEC indicated so far (Executive Summary, p. vi) that the closure letter for 15 USTs was not located.

- Electrical transformers - Pad and pole mounted transformers exist at the Site. Pad mounted transformers are all "dry" type. No leaks were observed in and around the pole-mounted transformers that contain oils. All transformers are owned by Southern California Edison (SCE) who maintains that none of its transformers currently contain PCBs
- Environmental database listings - The Site and many nearby properties are listed on several environmental databases that indicate historical association with environmental issues. The Report states that these listed properties are not anticipated to be RECs relative to the General Electric property.
- Regulatory agencies record review - MACTEC further reviewed relevant Site files at the RWQCB, and the DTSC, and found the following (from Section 8.0 of the Report):
 1. A Notice of Deficiency from DTSC to General Electric regarding the 1990 UST Closure Plan.
 2. Closure report for five USTs and associated piping/vadose zone wells by OHM Remediation, dated May 30, 1991. Four tanks were removed and the area backfilled, while one, buried under a building support beam, was rinsed and closed in place with the approval of the regulators.
 3. Approval letter from DTSC, dated August 6, 1992, for the T-58 Sump Closure Work Plan.
 4. Letter (dated 1991) from the RWQCB to former Site occupants stating that chlorinated solvents have been detected down-gradient from Ontario Airport.
 5. A Closure Certification Report, dated June 2, 1994, prepared by Canonic Environmental, documents the final recommendations and certification of removed UST's, closure of an Expanded Drum Storage Area (EDSA), closure of a 200-gallon waste storage tank, and an oil/water separator. On October 17, 1994, closure was granted and certified by the DTSC (which contradicts MACTEC's statement reported in 2 above).
- Potential soil contamination - Cracks in the flooring were observed in Hangars 2, 3, and 5 that could have allowed contaminants to seep through to the soil beneath those Hangars. Historically during the 1950's and 1960's under former Site occupants, Northrop and Douglas Aircraft, aircrafts were washed on-Site with runoff collected into unlined ditches and sumps. The findings below are listed in the order reported in the Report's Executive Summary.
 - Hangar 3 - Currently used for supplies storage and was a former machine shop where oils and solvents were used. The 2002 Harding ESA reported trichloroethylene/perchloroethylene (TCE/PCE) contamination based on soil-gas data collected southeast and southwest of the Hangar. Historically, aircrafts were washed west of Hangar 3.
 - Hangar 5 - Currently used for aircraft engine refurbishing. Soil staining was observed on the floor of Hangar 5, which formerly housed a bearing cleaning room and a paint

- booth. The Hangar now houses the Campbell grinder which uses many lubricants and solvents.
- Hangar 2 - Currently used for supplies storage and formerly housed Plasma spraying.
 - Hangar 1 - A parts-cleaning area that uses many chemicals and solvents stored in tanks, some of which may have discharged into the southeast side pavement in the past.
 - T-58 test cell sump - The sump collects wastewater transported by truck from the General Electric facility. A closure plan was approved by DTSC in 1992 that included drilling to collect and analyze soil borings. No further documentation is available. However, in the report it is indicated that a sump located 25 feet east of Tool Control at the northern end of Hangar 1 with its line running below the tool room (based on a 1990 Plumbing Diagram by Gabel) which was not part of the ESA study area. It is unclear if this is the T-58 test cell sump.
 - Industrial waste discharge - In the 1950's, the former Site occupants (Northrop and Douglas Aircraft), were cited by the RWQCB for probable sources of contaminants in the groundwater, as a result of the routine discharge of industrial waste and wastewater into the ground (unlined ditches and sumps).
- Asbestos - An Asbestos Assessment completed March 9, 2004 by Integrity Environmental Consultants Inc. showed that asbestos tiles exist in the Data Processing Building.
 - Septic Tank/Leach Fields closure – It is indicated in the report that the closure of septic tanks or leach field could not be located. Connection, to the City of Ontario sewer system may not have taken place until 1985.
 - Wastewater treatment plant (WTP) and associated tanks – It is indicated in the report that the WTP is permitted through the 'permit by rule' (PBR) system. The industrial wastewater permit is issued by the Inland Empire Utilities Agency and County Sanitation Districts of Los Angeles County.

5.14 2008 Phase I ESA of the Ontario International Airport Mercury Air Center Facility CTL, 2008, Portions of Parcel 62

This area is referred to as “MAC-ONT” within this report. At the time of the report, the Site was developed with the MAC-ONT facilities. Activities at the Site were related to aviation support services including aircraft refueling, ground services, aircraft maintenance, and aircraft Hangar and tie-down space. Multiple fuel trucks parked on-Site support refueling activities. Fuel support was provided by the on-Site fuel farm in the southwest corner of the property. Aircraft maintenance operations were performed both in the Hangar spaces and in the field. Ground vehicles were also serviced on-Site at the outbuilding maintenance shop.

The Phase I ESA Report findings identify the following issues at the Site:

- Two clarifiers are associated with effluent from the Hangar buildings. No subsurface investigations of potential impacts have been performed since 1998.
- Six USTs and one clarifier are located at the on-Site fuel farm. No subsurface investigations of potential impacts have been performed since 1998. A 50-gallon spill of fuel/water mix was reported by the California Hazardous Material Incident Reporting System (CHMIRS) in 2001 at this location.

- Hazardous materials and chemicals are used and stored at the Site. These include, but not limited to, aviation fuels, unleaded fuel, waste fuels and oils, lubricating oils and greases, solvents, and lead-acid batteries.
- Staining of both soil and concrete was observed at the outbuilding maintenance shop, which is within the boundary of the property to be vacated by MAC-ONT.

2006 Phase I Area – Entire Area is within Parcel 61

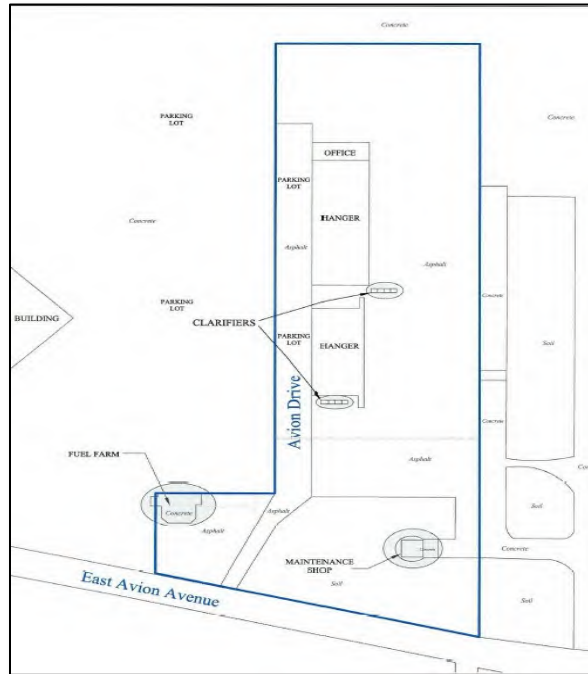

Owner/User-supplied documents are included in Appendix G and have been incorporated in the Summary of Findings (Section 7.0).

5.15 Interviews/Questionnaires

A “User Questionnaire” was provided to supplement information provided by Mr. Winters to GSI during the site reconnaissance and other correspondence. An “Owner/Occupant Questionnaire” was also provided to Mr. Winters to forward to owner/occupant representatives. The questionnaires are included in Appendix H.

In compliance with ASTM E1527-13, a conference-call interview was conducted by Microsoft Teams on 12 October 2021 with Ms. Elisa Grey, Director of Commercial Real Estate for Ontario International Airport, and Ms. Nicole Walker, also with the Ontario International Airport. Ms. Bita Tabatabai, Ms. Samantha Curtis, and Ms. Erika Anderson with GSI were also on the conference call. The results of the conference call are included in Table 1.

6.0 RECORDS REVIEW

Environmental records were obtained by requesting records from state and local regulatory agencies and conducting a search of federal and state databases.

6.1 Regulatory Agency Records Review

Regulatory agency records were requested on 1 September 2021. Agency requests included a request for reasonably ascertainable records for the Site addresses and APNs, as well as information related to nearby sites of potential concern. All agency file review requests and documents subsequently supplied by the agencies are included in Appendix I. Significant available agency records identified in the table below.

AGENCY	ANTICIPATED RECORD TYPES	RECORDS AVAILABLE?		
		YES	NO	PEND
City and Local Agencies				
City of Ontario Building Department	Historical tenants, property use, permits.	X		
City of Ontario Fire Department	Hazardous materials storage, accidents, spills, leaks.		X	
South Coast AQMD	Air emissions and permits.	X		
City of Ontario Public Works	Industrial waste discharge permits or violations.		X	
County Agencies				
San Bernardino County Fire Department-Hazardous Materials Division	Utilization, manufacture, storage and/or discharge of hazardous materials/waste, and any information concerning previous or on-going site investigations/remediations pertaining to hazardous materials/waste	X		
State and Regional Agencies				
DTSC-Cypress	Agency oversight information and documents.	X		
DTSC-Chatsworth	Agency oversight information and documents.		X	
Office of the State Fire Marshall	Oil and gas pipeline information.	X		
RWQCB-Santa Ana	Agency oversight information and documents.	X		
Agency Websites				
County Assessor's Office	Development dates, APNs, parcel details.	X		
SWQCB Geotracker	Agency oversight information and documents.	X		
DTSC Envirostor	Agency oversight information and documents.	X		
National Pipeline Mapping System (NPMS)	Hazardous liquid and gas transmission pipelines.	X		
California Geologic Energy Management Division (CalGEM)	Oil and gas development, active oil wells, plugged wells, methane.	X		
SWRCB Deed Restrictions	Deed Restrictions		X	
DTSC Land Use Restrictions	Land Use Restrictions		X	

Pend = Records are pending. As of the date that this Phase I ESA was published, records had not been supplied by the indicated agency.

Information that GSI obtained from regulatory agency records is summarized below.

6.1.1 City of Ontario Building Department

Documents supplied from the City of Ontario Building Department included historic building permits/permit applications, plumbing applications, electrical applications, HVAC applications, and similar. Significant records are summarized below.

- Application for permit for propane fueling station at 1923 East Avion Street for General Electric Aviation in 1987.
- 1990 permit application for fuel system at 2132 East Avion Street for City of LA Department of Airports.
- 1997 application for the modification to existing oil/water separator system for GE Engine Services at 1923 East Avion Street.
- 1991 permit application for electric for fuel tanks at the Department of Airports at 2132 East Avion.
- Permit application to install three USTs and Airport Fire Station at 1230 Tower Drive, Ontario, CA was recorded in 1988.
- Application for permit for above ground tank at 1049 South Vineyard Ave in 1999.
- 1987 permit application for electrical for gasoline fuel system at 1801 east Avion Street.
- Plan check/permit application for a fueling facility at 2161 E. Avion Dr. Ontario, CA Mercury Air Center was recorded in 1998.
- Plan check/application to install a prefabricated spray paint booth was recorded in 1998 at 2132 Avion Street for Ontario International Airport/Maintenance. This was possibly within the CANG Hangar.
- Permit from 2013 to remove USTs including electrical cabling removal and compaction per plan at 2161 East Avion Street, Building #2 for City of Los Angeles Department of Airports
- Permit from 2015 to construct jet plane blast wall at 2161 East Avion Street for Cinco Air Charter LLC.

Off-Site Property Records

- Permit application to upgrade the USTs at 1801 East Avion in 1999 for FedEx.
- 2005 permit to install 10,000-gallon AST (dual compartment) fueling system (4,000-gallon diesel and 6,000-gallon gasoline) at 1230 South Tower Drive for City of Los Angeles Department of Airports. Permit from 2013 to replace existing 250-gallon UST with new 250-gallon UL 2085 UST and demo existing canopy at 1923 East Avion St, Building #2 for City of Los Angeles #1 World Way.

6.1.2 South Coast Air Quality Management District (AQMD)

Significant records obtained from the AQMD are summarized below.

- GE Engine Services Facility Equipment Report that lists permits for abrasive blasting, spray booths, amine (or DEA) regeneration, service stations for dispensing and storing

gasoline, storage tank 1,1,1 Trichloroethane, miscellaneous inorganic stripping, tank chemical milling, and canceled permits for gasoline UST, fuel oil UST, jet engine test cell facility, degreaser 1,1,1 Trichloroethane, and tank surface preparation-other acids at 1923 East Avion Drive.

- Beechcraft West Facility Equipment Report that lists a permit to operate a bulk load truck (1 rack) Ethylene Dichloride (1983 and 1989), amine treating (1989), service station for storing and dispensing gasoline (1989), and cancelled permit applications for storage tank miscellaneous materials (1989) at 2161 East Avion Street.
- Mercury Air Center Facility Equipment Report that lists permits for storage tank miscellaneous materials, bulk load truck (1 rack) ethylene dichloride, a service station for storing and dispensing gasoline, a mobile refueling station for storage/dispensing gasoline, and two cancelled permits for service station for storage and dispensing gasoline and a mobile refueling station for storing and dispensing gasoline at 2161 East Avion Street.
- Atlantic Aviation Services Facility Equipment Report that lists a permit to operate a mobile refueling station for storage/dispensing gasoline (2010) and a bulk loading/unloading fuel dispensing (2010) at 2161 East Avion Street.
- Atlantic Aviation Services 2010 Facility Equipment Report documents inactive P/Os for an Avgas and Jet A storage and dispensing system, gasoline dispensing and storage station, mobile refueling station for storage/dispensing gasoline, and de-icing dispensing system at 2161 Avion Street.
- 1988 violation at General Electric Co. Aviation for failure to obtain permit to construct Trichloroethane storage tank.
- 2001 violation for Mercury Air Center at 2161 East Avion Street for failure to provide reverification tests in mobile fuelers and USTs.
- 2012 violation for Atlantic Aviation Services at 2161 Avion Street for failure to update mobile refueler records to prove compliance with permit conditions, and for failure to update tank farm permit with 2nd Jet A fuel tank.
- 1989 permit application to modify Beechcraft West Avgas and Auto Fuel Farm pad at 2161 East Avion Street.
- 1989 permit application for the alteration of three storage tanks at Beechcraft West-2161 East Avion Street. Tank #1 is a 25,000-gallon Jet-A storage tank, tank #2 is a 25,000-gallon Jet-A storage tank, and tank #3 is a 15,000-gallon Jet A storage tank.
- 1989 permit application for existing 6,000-gallon underground gas tank at Beechcraft West-2161 East Avion Street.
- 1996 permit application for change of permittee for the service station for storage and dispensing at Mercury Air-2161 East Avion Street.
- 1999 Mercury Air Center application for permit to construct mobile refueler at 2161 East Avion Street.
- 1999 permit application for existing mobile refueler at Mercury Air Center-2161 East Avion Street.

- 2010 permit application for fuel farm at Mercury Air Center-2161 East Avion Street. Fuel farm consists of two 25,000-gallon Jet A USTs, one 15,000-gallon Jet A UST, one 15,000-gallon Avgas UST, one 6,000-gallon unleaded UST, and one 2,000-gallon waste UST.
- Application for permit to alter Aircraft Engine Turbine Test Cell operated by General Electric company at 1923 East Avion Street in 1986.
- 1989 application for permit to operate Instapak Foam-In-Place Packaging system at General Electric Company-1923 East Avion Street.
- Permit application for surface preparation tanks at General Electric Company-1923 East Avion Place in 1989.
- 1979 permit application for a 40,000 CFM Fume Collection and Exhaust Scrubber system operated by General Electric Company at Ontario International Airport.
- 1990 permit application for an UST for T58 test cell operated by General Electric Company at 1923 East Avion Street.
- 1990 permit application for an UST for calibration fluid operated by General Electric Company at 1923 East Avion Street.
- 1989 permit application for cold solvent degreaser operated by General Electric at 1923 East Avion Street.
- 1989 permit application for one 6,000-gallon gasoline UST and two 6,000-gallon diesel USTs operated by General Electric at 1923 East Avion Street.
- GE Engine Services Facility Equipment Report that lists permits for soil treatment and vapor extraction, activated carbon adsorber vents, jet engine test facilities, and title V permit at 2264 Avion Place.
- GE Engine Services Facility Equipment Report that lists permits for a turbine engine (>50 MW) other fuel, two gasoline storage tanks, and a petroleum middle distillate storage tank at 2264 Avion Place.
- 1992 permit to operate nitric acid surface preparation line consisting of: unheated nickel stripping tank, steam heated nickel stripping tank, associated rinse tanks operated by General Electric Company at 1923 East Avion Street.
- 1992 permit to operate strip tank, cold, nitric acid operated by General Electric Company at 1923 East Avion Street. 1979 application for permit to construct metal spray booth Ontario International Airport.
- 1979 application for permit to construct dry spray booth with oven enclosure.
- 1988 application for permit to construct a 2,500-gallon 1,1,1 Trichloroethane storage tank system operated by General Electric at 1923 East Avion Street.
- 1988 application for permit for a 17,000-gallon above ground epoxy-lined steel bulk storage tank containing JP-4 operated by General Electric Company at 2264 Avion Place.
- General Electric Permit to operate a foam packaging system, closed cell, sealed air corporation, instapak 715, with one 55-gallon drum containing polymeric isocyanate and one 55-gallon drum containing polyurethane resin at 1923 East Avion Street.

- 1979 permit to operate paint spray control system operated by General Electric Company at Ontario International Airport.
- 1979 permit to operate metallizing spray booth operated by General Electric Company at Ontario International Airport.
- 1979 permit to operate paint spray booth operated by General Electric Company at Ontario International Airport.
- 1993 permit to operate gasoline dispensing nozzle, equipped with phase II vapor recovery system, balance retractor and 6,000 gasoline UST equipped with Phase I vapor recovery system at Beechcraft West-2161 Avion Street.
- 1992 General Electric Company Permit to operate nitric acid surface preparation line consisting of an unheated nickel stripping tank, steam heated nickel stripping tank, and associated rinse tanks at 1923 East Avion Street.
- 1990 General Electric Company Permit to operate 2,000-gallon jet fuel UST at 1923 East Avion.
- 1997 Mercury Air Group Permit to operate a fuel storage and dispensing facility at 2161 East Avion Street. The facility consists of gasoline dispensing nozzles, equipped with phase II vapor recovery system, balance retractor and 6,000-gallon gasoline USTs with phase I vapor recovery system, not methanol compatible.
- General Electric Company 1989 Permit to operate Jet-A fuel oils storage tanks (No. 1, No. 2, No.3, and No.4), with fixed roof types and a 16,500-gallon capacity at 2264 East Avion Place.
- General Electric Company 2001 Permit to operate soil vapor extraction and treatment system, for area "A," "B", and "C" consisting of vapor extraction wells and ducts, water knockout pot, extraction blower, and three carbon adsorbers at 2264 East Avion Drive.
- 2010 Atlantic Aviation Services Permit to operate Jet A/Aviation gasoline/gasoline bulk loading/unloading facility at 2161 East Avion Street. The facility consists of two 25,000-gallon jet A USTs, one 15,000-gallon jet A UST, one 15,000-gallon aviation gasoline UST, one 6,000-gallon gasoline UST, one 2,000-gallon waste gasoline UST, three position tank truck jet A/aviation gasoline/gasoline loading system.
- 2010 Atlantic Aviation Services Permit to operate cargo tank motor vehicle fueling system (mobile fueler) at 2161 East Avion Street. The fueling system consists of a dual compartment gasoline/diesel dispensing mobile fueler (one 1,000-gallon gasoline compartment, equipped with phase I vapor recovery system and one 1,000-gallon diesel compartment, not equipped with phase I vapor recovery system), and one gasoline dispensing nozzle with 50'-0" coaxial hose on a retractable hose reel, equipped with phase II vapor recovery system.
- General Electric 1991 permit to operate air pollution control system at 1923 East Avion Avenue. The system consists of a metallizing spray booth, cyclone separator, dust collectors, and an exhaust system with a 75 H.P. Blower venting a metallizing spray gun.
- Mercury Air Center 2000 permit to operate a cargo tank motor vehicle fueling system (mobile fueler) at 2161 East Avion Street. The fueling system consist of a dual compartment gasoline/diesel dispensing mobile fueler equipped with one 700-gallon

compartment gasoline tank and one 500-gallon compartment diesel tank, and one gasoline dispensing nozzle.

- 1997 GE Engine Services permit to operate abrasive blasting system at 1923 East Avion.
- General Electric Company 1990 permit to operate a fuel storage and dispensing facility at 1923 East Avion Street. The facility consists of underground gasoline storage tanks (each 6,000-gallons), gasoline dispensing nozzles vented to vapor recovery system, underground diesel storage tanks (each 6,000-gallons), and diesel dispensing nozzles.
- Beechcraft West 1990 permit to operate a fuel storage and dispensing facility at 2161 East Avion Street. The facility consists of one 6,000-gallon underground gasoline storage tank, and one gasoline dispensing nozzle vented to vapor recovery system.
- Ontario Airport Maintenance 1998 permit to construct/operate a spray booth at 2132 East Avion Street.
- 1983 permit to operate petroleum distillate storage, loading and dispensing facility at Ontario International Airport-Beech Craft West. The facility consists of two 25,000-gallon underground jet-A storage tanks, two 15,000-gallon underground aviation gasoline storage tanks, one jet-A dispensing nozzle, one aviation gasoline dispensing nozzle, Jet-A dispensing pump, and two aviation gasoline dispensing pumps.
- General Electric Company Permit to operate 1,1,1 trichloroethane storage system consisting of two 500-gallon storage tanks at 1923 East Avion Street in 1988.
- Two General Electric Company 1988 permits to operate 16,500-gallon storage tank no. 4 with a fixed roof for JP-4 storage. Storage tank is located at 1923 East Avion Street.

Off-Site Property Records

- Off-Site: Facility Equipment List Report including a 1990 permit to operate a Service Station for Storage and Dispensing Gasoline, and a 1990 permit to operate amine treating at 1230 Tower Drive. Both were granted.
- Off-Site: Violation issued at 1230 Tower Dr. in November 1994 for failure to maintain vapor recovery system.
- Off-Site: Permit application for diesel-fueled emergency generator at Federal Aviation Administration in 1994.
- Off-Site: November 1994 notice to comply with the application of instruction stickers, including a toxic warning label, to gas pumping equipment at 1230 Tower Dr. Ontario, CA.
- Off-Site: April 1988 application for permit to construct and permit to operate gasoline storage and dispensing facility at Ontario International Airport Fire Station (1230 Tower Dr., Ontario, CA). One underground gasoline storage tank and one underground diesel storage tank noted.
- Off-Site: November 1990 permit application to construct/operate a fuel storage and dispensing facility at 1230 Tower Dr., Ontario, CA. The facility consisted of an underground gasoline storage tank, gasoline dispensing nozzles vented to vapor recovery system, balance retractor, underground diesel storage tank, and diesel dispensing nozzles.

- Off-Site: Application and permits to operate diesel-fueled internal combustion engine at 1250 Tower Drive from 1994 for Federal Aviation Administration.
- Off-Site: Federal Express 2005 permit to construct/operate a fuel storage and dispensing facility at 1801 Avion. The facility consists of a gasoline UST with 10,000-gallon capacity, and two gasoline nozzles dispensing two products.
- Off-Site: Permit to operate gasoline fueling and dispensing facility operated by Federal Express Corporation at 1801 Avion. The facility consists of one gasoline storage tank, three gas dispensing nozzles, and vapor recovery system.
- Off-Site: General Electric Permit to operate test cell no.2, jet engines at 2264 Avion Drive. 1993 Permit to operate aviation gas and jet-A fuel storage and aircraft fueling facility at Beechcraft West-2161 East Avion. The facility consists of one 15,000 aviation gasoline UST, two 20,000 and one 15,000-gallon jet-A fuel USTs, one aviation gasoline dispensing system, and one jet-A gasoline dispensing system. 1979 permit to operate vapor degreaser operated by General Electric Company at Ontario International Airport
- Off-Site: Violations issued March 1990 for failure to obtain permit to operate diesel tank and diesel generator at Cal Air National Guard at 2500 Jurupa Street.
- Off-Site: Application for permit to operate existing USTs at 2500 Jurupa Avenue in May 1990. The tanks consist of one 4,000-gallon gasoline tank and one 6,000-gallon diesel tank installed in 1958 and 1966.
- Off-Site: Application for permit to construct and operate spray paint and solvent booth at Air National Guard Station in 1986.
- Off-Site: Application for permit to construct and operate spray paint booth at California Air National Guard Station in 1978.
- Off-Site: 2002 application to replace existing diesel-fueled emergency standby engine generator with a Kohler 180ROZJ at 1250 Tower Drive.
- Off-Site: 2007 Permitted equipment list at GE Engine Services that lists Turbine Engine Test Cell #1, Turbine Engine Test Cell #2, and four soil vapor extraction and treatment system permit.
- Off-Site: 1978 permit to operate paint spray booth at Ontario Air National Guard.
- Off-Site: Permit to operate fuel storage and dispensing facility at 2500 Jurupa Street in 1990. The facility consists of a 4,000 underground gasoline storage tank, gasoline dispensing nozzles vented to vapor recovery system, balance retractor, a 6,000 underground diesel storage tank, and diesel dispensing nozzles.
- Off-Site: Permit to operate gasoline storage and dispensing facility with O2 nozzles at the Ontario Air National Guard Base in 1981.
- Off-Site: GE Engine Services, LLC Facility Equipment Report that lists permits for gasoline storage tanks, petroleum middle distillate storage tanks, JP-4 storage tank, fuel oil storage tank, Jet-A storage tank, soil treatment vapor extract gasoline, soil treatment vapor extract VOC, Title V permits at 2264 Avion Place.
- Off-Site: 1995 violation for Federal Express Corp at 1801 Avion to install rubber ring/casket in fill cap of U/L gasoline tank and to install additional decals in fueling station.

- Off-Site: 1988 violation for the City of LA Department of Airports at 2132 East Avion Street for gas dispensing equipment and diesel tank. 2003 asbestos complaint report at 2132 East Avion Street, Terminal One west end basement. Complaint alleged that workers were exposed to asbestos containing materials. Complaint stated that some of the workers were told to enter an area that was known to have asbestos containing materials and put down plastic covering on the floor.
- Off-Site: Permit application for Detroit Diesel electric generator at Federal Express Corporation in 1995.
- Off-Site: 1987 application for permit to construct/operate two USTs at 1801 Avion. One tank is 150,000-gallon/year unleaded gasoline and the other is 30,000-gallon/year diesel tank.
- Off-Site: Permit application for diesel fueled electric generator at Federal Express 1995.
- Off-Site: 2005 permit application for modification of 10,000-gallon gas UST with two new unleaded nozzles at Federal Express.
- Off-Site: 1998 permit application to construct paint spray booth at 2132 East Avion Street.
- Off-Site: Applications for permits for three Jet-A fuel oil storage tanks (No. 1, No. 2, No. 3) in 1989 operated by General Electric Company at 2264 East Avion Street. The tanks are fixed roof tanks with 16,500-gallon capacity.
- Off-Site: 1990 permit application for waste fuel/oil UST operated by General Electric Company at 2264 Avion Place.
- Off-Site: 2007 non-emergency internal combustion engine (ICE) application for Express Jet Airlines at Ontario International Airport-Avion Drive. ICE is diesel-fueled.
- Off-Site: 1990 Permit to construct/operate fuel storage and dispensing facility consisting of an underground gasoline storage tank, gasoline dispensing nozzles vented to vapor recovery system, underground diesel storage tank, and diesel dispensing nozzles at 1230 Tower Drive.
- Off-Site: Facility Equipment Report that lists a permit to operate a service station for storage and dispensing gasoline (1976), permit for amine treating (1990), permit for amine (or DEA) regeneration (1976), permit to operate spray paint and solvent booth (1990), abrasive blasting permit (1900), and a cancelled permit application for a spray paint/solvent booth (1986) at 2500 Jurupa Avenue.
- Off-Site: Permits to operate diesel-fueled internal combustion engines at 2500 Jurupa Avenue from 1990.
- Off-Site: Facility Equipment Report that lists a permit to operate a service station for storage and dispensing gasoline (1987 and 2005), permit to operate amine treating (1987), and two canceled permit applications for diesel-fueled internal combustion engines at 1801 Avion for Federal Express.

6.1.3 San Bernardino Fire-Hazardous Materials

The San Bernardino County Hazardous Materials Division responded on 22 September 2021 with a report of records at their office that consist of “30 files, 50 volumes, approximately 96” thick,

combined to a total of 8 feet.” Most records are included within ERIS and the online databases Envirostor and Geotracker. Significant records are summarized below.

- Advanced GeoEnvironmental, Inc. (AGE) prepared a report summarizing the removal of seven USTs and subsequent soil sampling and excavation activities in May 2013 at 2161 East Avion Street, the former Beechcraft West fuel farm area. Hydrocarbon odors and stained soil were noted in the dispenser sample taken as well as the two soil samples taken beneath UST T7. TPH-g and TPH-d were detected in samples T7C-9, T7C-14, and D-4. The area under the former dispenser and UST7 was further excavated until stained soil was no longer visible. AGE recommended the closure of this former UST facility.
- Fuel/Wastewater Spill Report for Mercury Air Center at 2161 East Avion Street. In May 2001, a spill of approximately 50-100-gallons of aviation fuel mixed with wash water onto a paved area at the southwest corner their facility. Cracks in the old pavement may have allowed for the contaminants to penetrate the soil. An oil-soaked area of dirt near the spill was also contaminated. A 500-gallon clarifier on the west side of the fuel dispensing area was also reported to regularly discharge clarified wastewater onto to the pavement south of the clarifier. RWQCB recommended the discontinuation of discharges of clarified water to the pavement and instead, haul 100 percent of the wastewater and fuel offsite for proper disposal.
- 1992 letter confirming the completion of Site investigation and remedial action for the removal of UST at the GE Aircraft Engines-Engine Maintenance Center at 1923 East Avion Street. The county of San Bernardino indicated that the extent of contamination observed in the Jet-A UST (Tank 11) and calibration fluid UST (tank 9) is limited and does not require further investigation.
- 1988 Phase I Environmental Audit prepared by Camp Dresser and McKee Inc. Table summarizes the USTs at Ontario International Airport, including 7 located at Beechcraft West, 5 at the National Guard Hangar location, and 12 related to the Engine Maintenance Center operated by General Electric. At this time, three of the 12 tanks had been removed. Of the nine tanks remaining, three reportedly failed integrity tests due to piping leaks and four had contaminated soil near them. The Beechcraft West facility was reported to store USTs of various fuel in seven tanks at their fuel farm with a total capacity of over 88,000-gallons.
- 1993 Underground Storage Tank Closure Plan for an 8,000-gallon UST (Tank 4) located within the GE’s Engine Maintenance Center at 1923 East Avion Street. The tank was used to store waste calibration fluid for 6-months and a dilute fluorescent penetrant waste stream for 9 years. No known releases have been associated with the tank.
- 1998 soil Investigation Report letter summarizing the subsurface soil investigation performed at Mercury Air Group/Raytheon at 2161 East Avion Street following the removal of a 500-gallon waste oil tank. The soil sample exhibited a total recoverable petroleum hydrocarbon (TRPH) concentration of 1270 milligrams per kilograms requiring further assessment of the area. A boring hole was drilled in the center of the former UST and detected concentrations of TRPH from non-detect to 35 mg/kg. Based on these results, CTL recommended the closure of the former UST area.
- 2006 Hazardous Waste Generator and Hazardous Materials Handler Report at GE Engine Services at 1923 East Avion Street. Staining was observed in the Campbell grinding room associated with Hangar 5 (the administration building), cleaning line room in Hangar 1,

and previous storage location for T-20 and T-21 adjacent to 61W-29. It was recommended that surface swab samples be taken to ensure the facility is acceptable for occupation.

- 2003 letter regarding the release of contaminants at 1801 East Avion Street. Federal Express accidentally released waste oil, fuel and/or halogenated solvents onto the soil and/or into groundwater. This letter is Federal Express's official notice that Los Angeles World of Airports is aware of the various contaminant releases by their company.

6.1.4 DTSC-Cypress Office

The DTSC-Cypress Office responded on 3 September 2021 with the records they had on file. The most recent documents on General Electric, 1923 East Avion St. could be found on Envirostor (80000416). As well as 95% of entire site documents pertaining to General Electric Test Cell at 2264 Avion Place could be found on Envirostor (36370024). These sites are talked about in more detail in Section 7.1.9.

6.1.5 Cal Fire-Office of the State Fire Marshall

Records from Cal Fire-Office of the State Fire Marshall (OSFM) obtained 15 September 2021 are summarized below.

- In July 2007 a small leak of potential fuel was identified at the fuel/water separator on the site at 2264 East Avion Drive. The leak appeared to be there for some time but was not a potential fire problem. No hazardous materials were released.
- In August 2017, a diesel fuel spill of approximately 5-gallons was reported at the ASIG maintenance yard on 1049 South Vineyard Avenue. Hazardous materials were released. The Jet A spill was reported to be covered with absorbent and was going to be cleaned up from a vendor on site.

6.1.6 RWQCB-Santa Ana

The RWQCB responded on 13 September 2021 with the records they had on file. All records for 1923 East Avion Street could be found on GeoTracker. Records pertaining to 2264 East Avion could also be found on GeoTracker with eight hardcopy folders available for review at their office. Storm Water information for 2500 Jurupa Street and 2264 East Avion were sent over in a link. No records could be found for 1049 South Vineyard Avenue, 1280 South Tower Drive, 1230 South Tower Drive, 1250 South Tower Drive, 1801 East Avion Drive, 1922 East Avion Drive, 2132 East Avion Street, 2161 East Avion Street, and 2475 East Avion Street.

6.1.7 San Bernardino County Assessor's Office

The San Bernardino County Assessor's Office identifies parcels 011326106, 011326107, 011326108, 011327101 and 011327102 as "City of Ontario" zoning and as exempt from tax assessment. No detailed information is available.

6.1.8 SWQCB GeoTracker

The Ontario International Airport located at 1923 East Avion Street is included in the GeoTracker online database with the case number "T10000012861" and is currently listed as "open-site assessment as of 3/28/2019." The Santa Ana RWQCB is listed as the lead cleanup oversight agency. The documents included in the database include a PFAS Order, OIA Extension Approval, Soil and Water Investigation Workplan, Preliminary Site Assessment Workplan, Technical Correspondences, and a Soil and Water Investigation Report.

General Electric Co-Jet Engine Test Cell Facility at 2264 East Avion Street is included in the GeoTracker online database with the case number "SL208133868" and is currently listed as "open-verification monitoring as of 2/5/2010." This property is under the control of San Bernardino County and Santa Ana RWQCB. The documents included in the database include a Referral to regional board, groundwater monitoring reports from 2006 to 2021, annual estimation letter for 2019-2020 and annual estimation letter for 2020-2021.

GE Test Cell Facility at 2264 East Avion Street is included in the GeoTracker online database with the case number "T0607100233" and is currently listed as "completed-case closed as of 3/1/2010." This property is listed as a LUST cleanup site and is under the control of the Santa Ana RWQCB and Department of Toxic Substances Control. The documents included in the database include monitoring reports for the years 1998, 1999, 2001, 2003, 2004, 2014, landowner notification requirements, transmittal letter, quarterly remedial action reports, quarterly status reports, soil sampling reports, soil vapor extraction well destruction report, closure/no further action letters.

The Ontario Air National Guard (Air Force) located at 2500 East Jarupa Street is included in the GeoTracker online database with the case number "T0607174695," 32055 "DOD100361500," 80536 "DOD100362900," Building "DOD100363000," SI WP "DOD100363100" and is currently listed as "completed-case closed as of 9/11/2000." This property is listed as a military cleanup site and is under the control of DTSC and Santa Ana RWQCB. The documents included in the database include a request for closure, site investigation report, and a preliminary site assessment report for PFAs.

City Rentals located at 1035 Vineyard Avenue is included in the Geotracker online database with the case number "T0607172337" and is listed as "completed-case closed as of 6/2/2000." This property is listed as a LUST cleanup site and is under the control of San Bernardino County and Santa Ana RWQCB. There are no documents provided in the database, but lead is listed as a potential contaminant of concern for the soil.

Aircraft Service International Group (ASIG) located at 2500 East airport Drive is included in the GeoTracker online database with the case number "T0607181149" and is listed as "completed-case closed as of 10/11/2016." This property is listed as a LUST cleanup site and is under the control of San Bernardino County and Santa Ana RWQCB. The documents included in the database include a remedial investigation report, waste manifests and weight receipts, site investigation of jet fuel spill, staff letter, referral to regional board, site investigation workplan, site investigation workplan response, amendment to workplan, request for closure of the site, email correspondence, workplan for vapor testing, vapor testing carried out on January 11, 2016-regulator response, vapor extraction testing report and request for closure, well destruction report, and a closure/no further action letter.

Avis Rent a Car located at Ontario Airport is included in the GeoTracker online database with the case number "T0607100472" and is listed as "completed-case closed as of 10/22/1999." This property is listed as a LUST cleanup site and is under the control of San Bernardino County and Santa Ana RWQCB. The documents included in the database include an Underground Storage Tank Closure Report from 1997.

Fluor Corp. Flight Operations located at 1150 Vineyard Ave. is included in the GeoTracker online database with the case number "T0607100238" and is listed as "completed-case closed as of 2/18/1992." This property is listed as a LUST cleanup site and is under the control of San

Bernardino County and Santa Ana RWQCB. There are no documents provided in the database, but aviation is listed as a potential contaminant of concern for the soil.

6.1.9 DTSC-EnviroStor

The Ontario Army Airfield at 1923 East Avion Drive is included in the EnviroStor online database with the case number “80000416,” and is currently listed as “no further action as of 3/5/2012.” DTSC is listed as the lead agency and the site is listed as a formerly used defense site (FUDS). The documents included in the database include a Preliminary Site Assessment report and Preliminary Endangerment Assessment report completed in 2011. An Inventory Project Report completed in 1992 was also included.

GE Engine Services Inc at 1923 East Avion Place is included in the EnviroStor online database with the case number “80001638,” and is currently listed as “inactive-needs evaluation as of 3/20/2013.” DTSC is listed as the lead agency. There are no documents included in the database, but aerospace rocket testing/launch, and jet fuel storage/refueling are listed as past uses that may have caused volatile organic (8260B VOCs) to release into the soil and groundwater (uses other than drinking water).

GE Engine Test Cell Facility at 2264 East Avion Place is included in the EnviroStor online database with the case number “36370024,” and is currently listed as “refer: RWQCB as of 5/7/2019.” DTSC and Santa Ana RWQCB are listed as the lead agencies. The documents included in the database include Preliminary Assessment Report, Removal Action workplan, Remedial Investigation and Remedial Action Plan, Design/Implementation Workplan, Operation and maintenance Agreement, 5 Year Review Reports, Quarterly Monitoring Reports, a letter from LAWA to remove LAWA from General Electric Engine Services Test Cell facility, and Lead Agency Regulatory Oversight Transfer to SARWQCB. General Electric, Main Facility at 1923 East Avion Street is included in the EnviroStor online database with the case number “71002298,” and is currently listed as “inactive-needs evaluation.” There is no lead agency listed and there are no documents included in the database. The site is related to GE Engine Services Inc (80001638), GE Engine Services Inc (CAD009542721), and GE Engine Services Test Cell facility (36370024).

The Ontario Air National Guard located at 2500 Jarupa Street is included in the EnviroStor online database with the case number “36970008” and is currently listed as a “certified closed base as of 9/11/2000.” DTSC is listed as the lead agency. The documents included in the database include a Preliminary Endangerment Assessment Report, two Finding of Suitability to Transfer, two Environmental Baseline Surveys, Certification of Remedial Action, and an Inventory Project Report.

Observation Squadron OAA located at Ontario Army Airport (at the south end of Vineyard Avenue) is included in the EnviroStor online database with the case number “80000874” and is currently listed as “inactive-needs evaluation as of 7/1/2005.” DTSC is listed as the lead agency. The documents included in the database include a 1999 USACE Inventory Project Report.

6.1.10 National Pipeline Mapping System

The NPMS Public Viewer² enables users to view pipeline locations but limits the scale of the pipeline maps in accordance with the Pipeline and Hazardous Materials Safety Administration (PHMSA) security policy.

² <https://pvnpm.phmsa.dot.gov/PublicViewer/>

A Hazardous Liquid Pipeline is located approximately 0.6 miles to the north of the site, extending along East Airport Drive. A breakout tank and liquid accident is also recorded approximately 1.2 miles to the northwest of the Site.

6.1.11 CalGEM

The CalGEM³ online Well Finder mapping application interfaces with the online Well Statewide Tracking and Reporting System (WellSTAR) data base and is updated nightly. The Well Finder is used to find and locate oil and gas wells and other types of related facilities throughout the state.

A review of the CalGEM Well Finder for the Site identified one plugged dry hole operated by Argyle Campbell & Co. approximately 6,300 feet to the northeast, and one idle oil and gas well operated by Italian Vineyard Co. located approximately 8,100 feet to the northeast.

The Site is not within a mapped oil field and no oil wells appear to have been located on-Site.

6.2 Regulatory Database Review

GSI contracted with (ERIS) to compile a database report that summarizes the results of a search of federal, state, and tribal agency databases to assess whether the Site or nearby properties are under investigation for potential environmental issues or have been identified as conducting operations that could potentially impact the environment. The database report includes searches of regulatory databases of sites with environmental liens, deed restrictions, land use restrictions, engineering controls, and institutional controls.⁴ Significant findings from the database report are summarized below and in Section 7.0. The database report is included as Appendix H.

6.2.1 On-Site Database Information

The Site is listed on several databases. No database records were identified that indicate that the Site is under investigation for potential environmental issues. Additional information obtained from historical reports is included in Section 6.1.

- HIST Tank – 7 hazardous storage containers at Beechcraft West facility at 2161 East Avion Street.
- Delisted Tank – Mercury Air Center at 2161 East Avion Street in 2017.
- Delisted HAZ – Jet Systems International Inc. at 2161 East Avion Avenue Hangar #2 in 2018.
- CERS HAZ – Ameriflight, LLC had violations in 2014 for failure to complete and/or electronically submit a business plan when storing and handling hazardous materials.
- Historical EPA ID numbers utilized to track manifests are listed in HAZNET database and were also identified in the DTSC Hazardous Waste Tracking System (HWTS).⁵ The following Generator EPA IDs have been associated with the Site.

³ <https://www.conservation.ca.gov/calgem/Pages/WellFinder.aspx>

⁴ In some cases, environmental databases are not updated by the specific regulatory agencies for periods of up to 1 year (depending on the database). The dates of updates are provided in in the Regulatory Database Search Report, included in Appendix H.

⁵ <https://hwts.dtsc.ca.gov/>

EPA ID Number	Address	Name	First Record	Year Inactive
CAL000038317	2161 E Avion St.	Beatrice/Hunt-Wesson	1991	1997
CAD982019606	2161 E Avion St.	Beechcraft West	1988	1998
CAX000220657	2161 E Avion St.	Beechcraft West	1985	1986
CAL000140205	2161 E Avion St.	Certified Aviation Services Inc.	1998	2005
CAL000140924	2161 E Avion St.	So Cal Edison/Ontario Aircraft	1998	2012
CAD009542721	1923 E Avion St.	GE Engine Services Inc.	1982	2009
CAR000183244	2475 E Avion Dr.	ExpressJet Airlines Inc.	2007	2009

- According to the San Bernardino County-CUPA List (Sanbern CUPA), the Site has numerous inactive and active permits associated with the on-site locations.

Facility ID	Address	Name	Year	Active/Inactive	Type
FA0011864	2161 E Avion Ave. Hangar 2	Jet Systems International Inc.	2019	Inactive	Small Quantity Generator and Hazardous Materials 1-3 Chemicals
FA0011865	2161 E Avion Ave. Hangar 1	Jettpro Line Maintenance-Atlantic	2018	Inactive	Small Quantity Generator and Hazardous Materials 1-3 Chemicals Special
FA0006303	2161 E Avion St.	Ontario Aircraft Operations	2012	Inactive	Hazardous Waste Generator (11-25 employees) and Hazmat Handler (11-25 employees)
FA0010677	2161 E Avion St.	Mercury Air	2007	Inactive	Special Generator and Special Handler
FA0011845	2161 E Avion	Jettpro Line Maintenance-United	2021	Active	Small Quantity Generator and Hazardous Materials 1-3 Chemicals
FA0004670	2161 E Avion St.	Mercury Air Atlantic Aviation	2013	Inactive	
FA0011874	2161 E Avion St.	Ameriflight, LLC	2012/2021	Inactive/Active	Special Generator/Hazardous Materials 1-3 Chemicals Special

- Historical Hazardous Substance Storage Information Database (HHSS) – Beechcraft West had 7 tanks listed. These tanks are previously summarized in Section 7.0.

- CHMIRS – Reported hazardous material spill at Mercury Air Center at 2161 East Avion Street.
- Emergency Response Notification System (ERNS) – At the Engine Maintenance Center located at 1923 East Avion, one 55-gallon drum leak was reported in 1991. The spill was approximately 2-gallons of C 623 60% phosphoric acid (4x5 feet) and was contained on concrete floor. 100-gallons of phosphoric acid was accidentally discharged into the cleaning line sump at Engine Maintenance Center in 1991. The spill was contained on site and product neutralized with caustic soda. 80-gallons of water and 80-gallons of sodium hydroxide released in 1991 due to tank overflow due to compressor failure on flow lines. The material was contained on the facility and pumped into barrels.

6.3 Off-Site Properties

A preliminary database review of the Site and surrounding properties using the DTSC's Envirostor online database and RWQCB's Geotracker online database was completed. Significant records identified for properties located closest to the Site are included in this section. Additional on and off-Site database review will be conducted during the Phase I ESA implementation.

6.3.1 Ontario International Airport⁶

This property is located adjacent to the Site to the east on a former training area and shooting range. The GeoTracker file lists the RWQCB as the lead agency for a site assessment that has been open as of 28 March 2019. The potential contaminants of concern are per- and polyfluoroalkyl substances (PFAS). Documents included in the database include a work plan and preliminary site investigation report for the determination of the presence of PFAS at the site.

The preliminary site investigation identified two areas at the Site where AFFF was either known to have been used or likely to have been used: the Shooting Range and Former Training Area. AFFF was potentially used at the Shooting Range in the 1990s as well as from 2000 to 2015 at the Former Training Area. A UST for AFFF also exists in the Former Training Area. In accordance with the 2019 Work Plan for Preliminary Investigation of PFAS, soil and groundwater samples were taken from various locations across the two areas of concern and analyzed (Alta 2020).

⁶ https://geotracker.waterboards.ca.gov/profile_report.asp?global_id=T10000012861

2021 PFAS Sampling Area



The 2020 Preliminary Site Investigation Report for the Determination of the Presence of Selected PFAS concluded the following:

- Concentrations of PFAS in soil sampled at Areas 1 and 2 generally exhibited a decreasing trend with depth with higher concentrations detected in shallow soil to depths of up to 5 feet and lower to non-detect concentrations collected from deeper samples at 10 feet depth.
- Based on the results of the general chemistry analysis and comparison to primary and secondary drinking water standards, the groundwater sampled as part of this investigation may be suitable for drinking water.
- Concentrations of PFAS in groundwater varied but were generally not detected above laboratory reporting limits for most compounds.

6.3.2 General Electric Test Cell Main Facility⁷

This property is listed as a Tiered Permit site type. Related facilities include the following:

- GE Engine Services Inc (EnviroStor 80001638)⁸ – Listed as “Inactive – Needs Evaluation” under the Corrective Action program.
- GE Engine Services Inc (CAD009542721)⁹ – Listed as “Closed” under the Haz Waste – RCRA Interim Status Permit.
- GE Engine Services Test Cell Facility (AKA GE Aircraft, EnviroStor 36370024)¹⁰ – listed as “referred to RWQCB” under the State Response program. This portion of General Electric is addressed in the Surrounding Properties Section of this document.

This property is located to the south of the Site and has been used as a test facility for commercial and military jet engines since 1956 to the present. EnviroStor lists DTSC as the lead agency in charge of site cleanup. Approximately 6,000-gallons of hazardous waste were disposed of in dry wells and there is an estimated 600 cubic yards of waste and contaminated soil on site. Traces of 1,1,1-trichloroethane (TCA), tetrachloroethene (PCE), chloroform, naphthalene, 2-methylnaphthalene, and volatile aromatic (xylene, toluene, ethylbenzene) were reported in soils near the dry wells in 1987. Hazardous substances disposed of in drywells have the potential to enter groundwater and contaminate drinking supplies, the workers on site may also be exposed to VOCs if contaminated soils are excavated.

A consent order between General Electric (GE) and Department of Health Services (DHS) was signed September 28, 1988, for groundwater and soil remediation. A remedial investigation/feasibility study was done in 1993 to fully characterize the site, and vapor extraction treatment systems were put in place in 1996. An enforceable agreement for operation and maintenance was signed by DTSC and GE in August 1998, and reports on the status of operation have been submitted to DTSC quarterly since. The concentrations of VOCs in shallow soil areas A, B, and C have reached acceptable closure levels with the shallow extraction wells needing to be maintained until sufficient data can be gathered.

In 2008, GE submitted the second five-year review report recommending completion of VOC remediation for both shallow and deep soils. In 2013, DTSC discussed this recommendation with RWQCB who recommended that DTSC hold the decision until confirmation samples can be taken to determine whether VOCs from the soil have been migrating to groundwater. A workplan to install additional groundwater monitoring wells and adjacent soil vapor probes was approved in 2013 and in 2014, GE completed drilling and installation.

In 2015, RWQCB concluded that soil is no longer a source of releases to groundwater. Groundwater monitoring continues under RWQCB’s oversight. In 2019, RWQCB contacted DTSC regarding increasing trends of VOCs observed in offsite groundwater monitoring data and the project was transferred to SARWQCB on May 6, 2019, in order to minimize overlap of investigation between the two agencies.

⁷ https://www.envirostor.dtsc.ca.gov/public/profile_report.asp?global_id=71002298

⁸ https://www.envirostor.dtsc.ca.gov/public/profile_report?global_id=80001638

⁹ https://www.envirostor.dtsc.ca.gov/public/hwmp_profile_report?global_id=CAD009542721

¹⁰ https://www.envirostor.dtsc.ca.gov/public/profile_report?global_id=36370024

6.3.3 General Electric Co. Jet Engine Test Cell Facility located at 2264 Avion Drive, Ontario¹¹

This site has been operated by General Electric Engine Services as an aircraft engine facility since 1956. Chlorinated solvents were used in the 1950s and 1960s. In the early 1970s, 1,1,1-trichloroethane (1,1,1-TCA) replaced TCE. Groundwater monitoring began in 1991 and has been on-going on a quarterly basis since first quarter 2000. Work is currently being performed in accordance with State of California, Department of Health Services (DHS) Consent Order No. 88-89-009CO. The RWQCB became the lead agency for groundwater investigations in 1994. The DTSC, formerly the DHS, subsequently released investigation of all media to the RWQCB in May 2019. The groundwater monitoring program consists of measuring depth to groundwater (DTW) and collecting groundwater samples from up to 35 on-site and off-site monitoring wells. Additionally, four piezometers located adjacent to Ely Basins owned by San Bernardino County are included in the groundwater monitoring program. The constituent of concern in groundwater are VOCs, primarily TCE.

A 2021 Work Plan for Soil Vapor and Groundwater Investigation at Upgradient and Cross-Gradient Locations is the most recent document available on the Geotracker database website. The objective of the work plan is to evaluate potential upgradient sources of VOCs observed at groundwater monitoring well OW-6, which is located 1,300 feet west and upgradient of the General Electric facility. This well has identified an increase in TCE concentrations in groundwater since 2015. The well is screened between 251 and 276 feet below ground surface (bgs).

The site is open with verification monitoring as of 5 February 2010. Tetrachlorethylene (PCE) and Trichloroethylene (TCE) are listed as the potential contaminants of concern. The aquifer used for drinking water is the potential media of concern. According to a Second Quarter 2021 Groundwater Monitoring Report, analytical results for 22 of the 31 wells sampled indicated TCE concentrations greater than the California Maximum Contaminant Level (MCL) of 5 micrograms per liter ($\mu\text{g/L}$). However, TCE concentrations in the most downgradient monitoring well (OW-11) have remained below the MCL since groundwater monitoring began.

¹¹ https://geotracker.waterboards.ca.gov/profile_report.asp?global_id=SL208133868

2021 Proposed Investigation Area (dashed oval; Wood, 2011a; Figure 1)

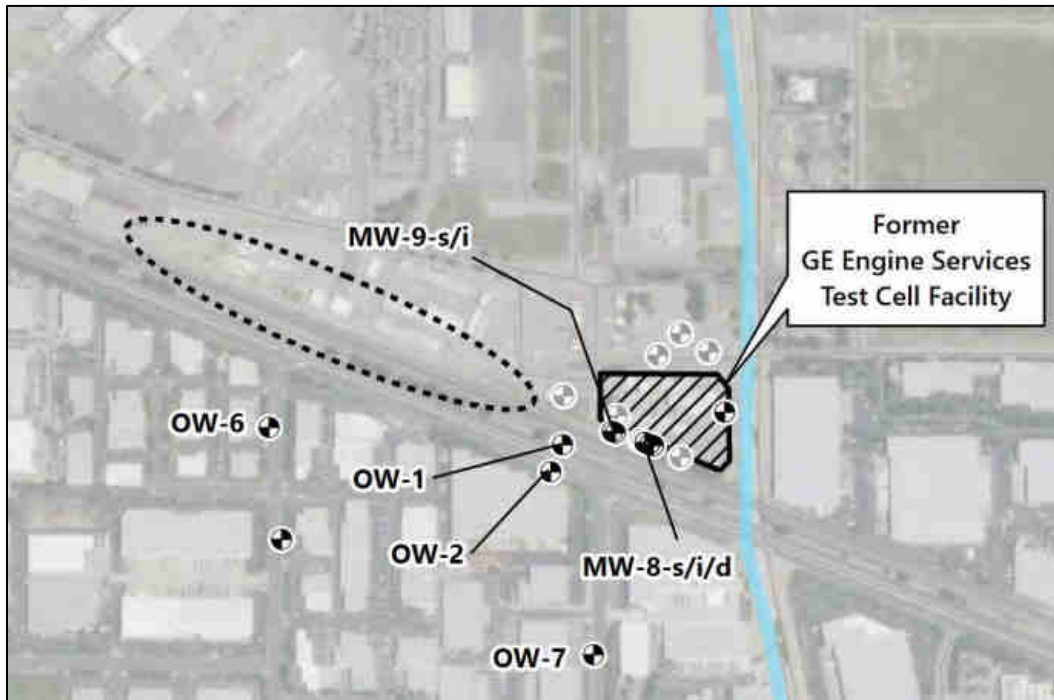

Groundwater Elevation and Direction (Wood, 2021b)

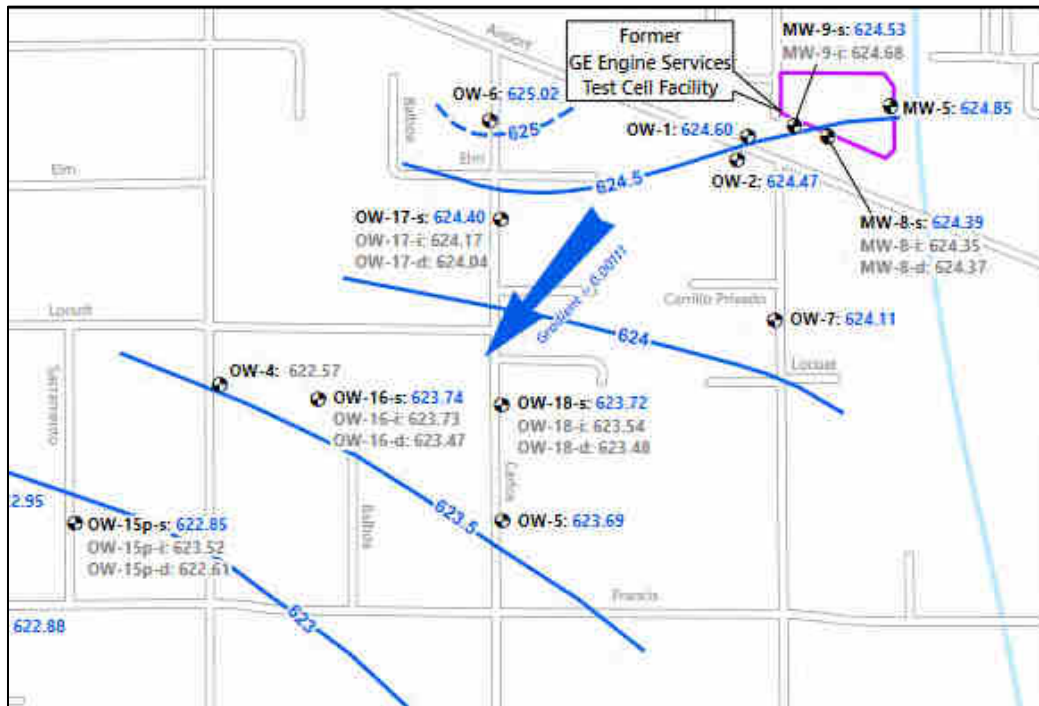

TCE in Groundwater (Wood, 2021b)

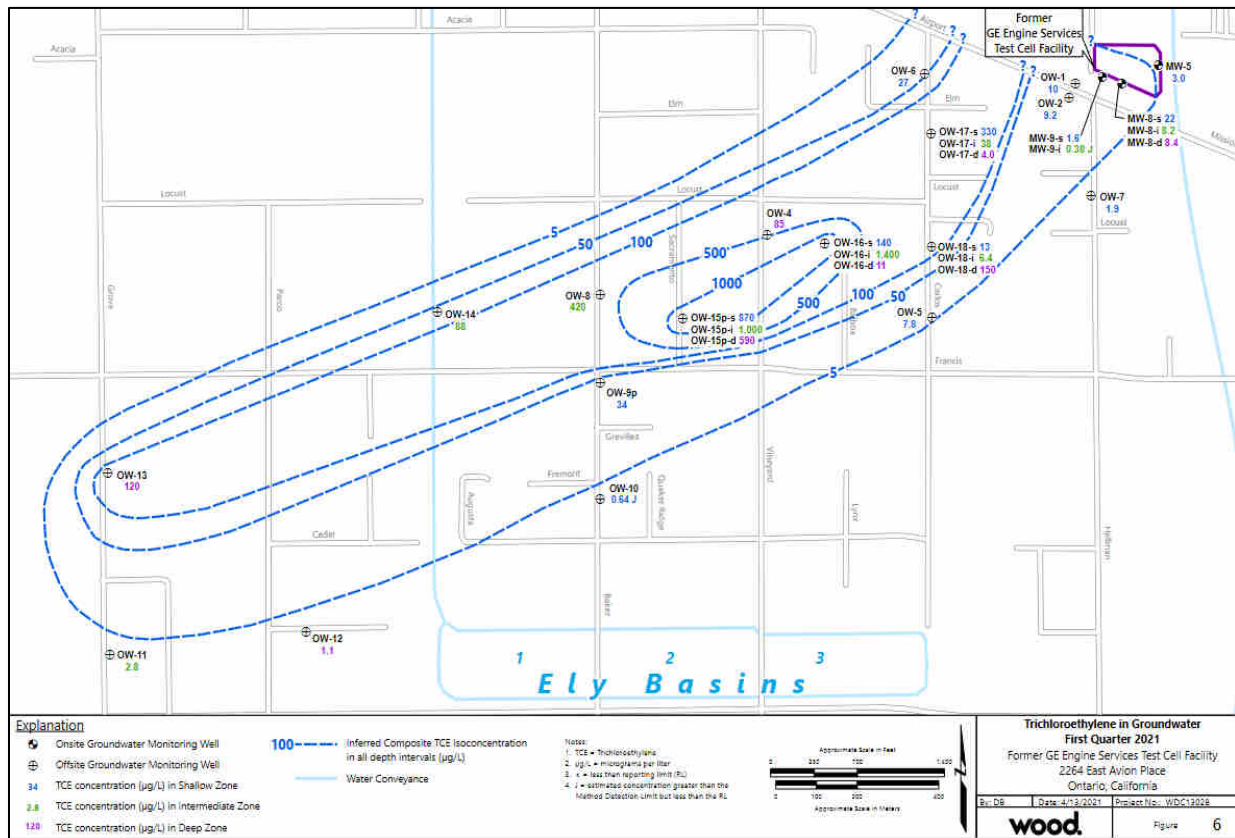

6.3.4 Ontario Air National Guard located at 2500 Jarupa Street

- GeoTracker T0607174695¹² - This property is listed as “completed, case closed as of 9/11/2000”
- GeoTracker 32055 DOD100361500¹³ - This property is listed as “completed, case closed as of 9/11/2000”
- GeoTracker 80536 DOD100362900¹⁴ - This property is listed as “completed, case closed as of 9/11/2000”
- GeoTracker DOD1003623000¹⁵ - This property is listed as “completed, case closed as of 9/11/2000”
- GeoTracker DOD1003623100¹⁶ - This property is listed as “completed, case closed as of 9/11/2000”
- EnviroStor 3697008¹⁷ – This property is listed as “certified as of 9/11/2000”

¹² https://geotracker.waterboards.ca.gov/profile_report.asp?global_id=T0607174695

¹³ https://geotracker.waterboards.ca.gov/profile_report.asp?global_id=DOD100361500

¹⁴ https://geotracker.waterboards.ca.gov/profile_report.asp?global_id=DOD100362900

¹⁵ https://geotracker.waterboards.ca.gov/profile_report.asp?global_id=DOD100363000

¹⁶ https://geotracker.waterboards.ca.gov/profile_report.asp?global_id=DOD100363100

¹⁷ https://www.envirostor.dtsc.ca.gov/public/profile_report.asp?global_id=3697008

The Ontario Air National Guard Station is an approximately 14-acre site that is located off-site to the east and at the southern portion of parcel 68 (68-22). It was originally used as a U.S. Army Airfield from 1942 through 1948, with air and pilot training as its primary use. It closed in September 1998 and is under the jurisdiction of the Force Base Conversion Agency. It is a formerly used defense (FUD) installation. In 1989, RWQCB issued a Cleanup and Abatement Order (CAO) to investigate the ground water and has been overseeing their site inspection activities since. There are three Installation Restoration Program sites (SS-01, ST-02, and ST-03) and five area of concerns (AOCs) that have been investigated. Site SS-01 covers the area between the maintenance shop (Bldg.03), shed (Bldg. 14) and the Cucamonga Creek channel. It was approved for closure by DTSC and the Santa Ana RWQCB based on confirmation samples collected in 2000. Site ST-02 and ST-03 contained eight USTs that were closed in 1996 under the supervision of the San Bernardino County. The five AOCs included an 8,000-gallon septic tank for Building 2 that discharged into a leach field. The Septic Tank and Leach Field were removed and disposed of in 1999. Two concrete Oil/Water Separators at Bldg. 06 and 14 were removed in 1995 and 1996. A wash rack at Bldg. 10 and a former Fire Training Area were investigated in 1999 and found to be clean. Building 2 and Building 6 were found to have stored hazardous wastes at their facilities. The current site conditions and analytical test data indicated no further action is required at all installation restoration program sites and AOCs.¹⁸

A 2015 Per-fluorinated Compounds (PFCs) Preliminary Assessment was conducted by AMEC Foster Wheeler Environment & Infrastructure to investigate whether aqueous film forming foam (AFFF), containing PFCs, were stored, handled, used, or released at the former Ontario ANGS. Research was conducted for the years 1970 through 1998 using personal interviews, online research of Administrative Record, documents requested and provided by the Air Force Civil Engineer Center, and archival research at the Air Force Historical Agency. The information obtained during the research indicated that AFFF, containing PFCs, were not used at the former Ontario ANGS.¹⁹

6.3.5 Aircraft Service International Group at 2500 East Airport Drive, Ontario²⁰

This site is located within the Ontario International Airport, northeast of the Site, and contains an underground fuel storage tank farm formerly used for jet fuel storage. In June 2006, a spill of approximately 5,500-gallons of Jet-A fuel occurred on the ground surface. Approximately 5,052-gallons of the spilled fuel was recovered from the ground surface, and 315 tons of contaminated soil around the USTs was excavated and thermally treated in June 2010. TPH (Jet A) concentrations of 12,000 mg/kg, 100 mg/kg, and TPH (DRO) concentrations of 90 mg/kg, and 33 mg/kg were detected at depths of 2 feet, 4 feet, 6 feet, and 8 feet bgs.

Between January and February 2012, one 20,000-gallon gasoline UST, one 20,000-gallon diesel UST, and five 40,000-gallon Jet-A fuel USTs were removed from the site. After UST removal, approximately 2,800 tons of petroleum-contaminated soil were removed from the UST excavation and transported to TRS in Azusa, California for treatment and disposal by low-temperature thermal desorption. Field observations and laboratory analyses of soil samples taken during the UST removals were consistent with the known history that a release of petroleum hydrocarbons has occurred at the site.

¹⁸ https://www.envirostor.dtsc.ca.gov/public/profile_report.asp?global_id=36970008

¹⁹ Geotracker T0607174695

²⁰ https://geotracker.waterboards.ca.gov/profile_report.asp?global_id=T0607181149

Following a 2014 Work Plan, a 24-hour high vacuum soil vapor extraction test was performed in January of 2016. The total equivalent number of hydrocarbons recovered through vapor extraction during the 1-day event was 3.80 pounds (based on laboratory data), or 7.78 pounds (based on the field organic vapor analyzer data). The highest concentration of TPH (GRO) was 260 ppmv, and the highest concentrations of BTEX and MtBE were <0.20 ppmv, 0.97 ppmv, 0.56 ppmv, 3.5 ppmv, and <0.2 ppmv. The Site was evaluated in accordance with the criteria specified in California's Low-Threat Underground Storage Tank Case Closure Policy. It was concluded that the site does not present a threat to groundwater or a significant threat to human health. Due to the unlikelihood of the property use changing anytime soon, site closure was recommended. The case was closed as of 10/11/2016.

6.4 Environmental Lien Search and Activity and Use Limitations

GSI was not retained to perform a search for environmental liens and activity and use limitations (AULs) at the Site.²¹ We understand Mr. Winters is researching liens through their land title review work and we understand they have not identified any liens or AULs to date.

Databases were searched by ERIS that record information related to environmental liens and AULs and did not include any listings for the Site. The Site also is not on the online listing of deed restricted properties maintained by DTSC²² or SWRCB.²³

7.0 SUMMARY OF FINDINGS

The Site is located in Ontario, California and comprises of approximately 97 acres of the Ontario International Airport that was previously agricultural property or vineyards until the mid to late 1950's. The Site consists of 24 buildings and Hangars, ancillary structures, and parking facilities. The Site is located north of East Avion Street and west of the Cucamonga Creek with a small portion connecting to South Hellman Avenue. The Site is broken down into five parcels, Parcel 61, Parcel 62, Parcel 63, Parcel 67, and Parcel 68.

Historically, Parcel 61 was occupied by Northrop Aircraft Company and Douglas Aircraft in the 1950s. Lockheed Aircraft occupied Hangar 4 between 1955 and 1980. In 1955, GE Engine Services, Inc. moved their operations to the Site and Northrop vacated. The former Los Angeles Police Department (LAPD) Emergency Vehicle Operations Course (EVOC) was previously located in the center of the Site along the western border of Parcel 62. Historical use on Parcel 61 has included the use of chlorinated solvents, the storage and dispensing of fuel, fire suppression chemical storage, and hazardous waste storage and waste treatment (including clarifiers, wash racks, and sumps). Multiple underground storage tanks (USTs) have been documented at the Site and documentation of removal was not identified during this investigation.

Parcel 62 was primarily agricultural until the 1950s. In 1983, the main Hangar and office building were developed, and by 1987, the second Hangar was in use. In 1994, an outbuilding maintenance area was constructed and put into service. A fuel farm was located on the southwestern corner of the Site and two clarifiers, and a maintenance shop have been documented on the Parcel. Historical use of chemicals at Parcel 62 has included chlorinated

²¹ AULs are defined in the ASTM Standard as legal or physical restrictions or limitations on the use of, or access to, a site or facility: (1) to reduce or eliminate potential exposure to hazardous substances or petroleum products in the soil, soil vapor, groundwater, and/or surface water on the property, or (2) to prevent activities that could interfere with the effectiveness of a response action, in order to ensure maintenance of a condition of no significant risk to public health or the environment.

²² https://www.envirostor.dtsc.ca.gov/public/deed_restrictions.asp

²³ https://www.waterboards.ca.gov/water_issues/programs/deed_restrict/

solvents, and fire suppression chemical storage. Poor housekeeping was identified in the vicinity of unmarked drums and stained concrete around the fire suppressant storage area within the Guardian Jet Center. Multiple USTs have been documented at the Site. Although it appears that the USTs located on Parcel 62 have been removed, closure documentation was not identified, and some impacted soil from at least one leaking UST remains in place at the Site.

Parcels 67 and 68 historically included the Ontario Air National Guard Station (ANGS) with ancillary structures to the south and east. In the 1950s, a Hangar, fire station, fueling station, and wash rack were constructed at the Site. In 1952, the 196th Tactical Air Support Group was assigned to the Ontario Airport. During this time, the facilities were updated, and operations included the maintenance of aircraft vehicles and aerospace ground equipment. A munitions bunker was constructed in the 1950s and later used by Lockheed in the 1990s for storage of ammunition and explosives. The 196th vacated the Site in 1983 and the 148th Combat Communications Squadron (CBCS) occupied the Site from 1984 through 1998. The ANGS was closed in September 1998. Historical use on Parcels 67 and 68 has included the use of clarifiers, Above ground storage tanks (ASTs), and USTs. Although USTs have been removed, documentation of regulatory closure was not identified and there is reference to one UST that was not accounted for during the removal process. Poor housekeeping was identified in the vicinity of a leaking waste drum.

The southern portion of the Site is comprised of Parcel 63 and a small portion of Parcel 61. This location has been primarily agricultural and historically stored a bunker. These parcels are currently utilized for parking and include a large storm drain outlet.

During the three-day Site reconnaissance, many of the features identified in the Parcel descriptions above were identified and added to Table 1 and Figure 3. Historic UST areas were identified next to the former California Air National Guard (CANG) Hangar and southwest of the current Guardian Jet Center Hangars. Three concrete secondary containment structures were observed at 61W-29 where aboveground storage tanks used to be held. Two clarifiers were observed east of the Guardian Jet Center Hangars as well. A wash rack and backfilled clarifier was identified northeast of the CANG Hangar as well as a former fueling station. Multiple locations across the Site were identified to have staining. A concrete pad with red staining was observed to the east of the Guardian Jet Center Hangars. Inside of the Guardian Jet Center southern Hangar, staining was observed around the aqueous film forming foam (AFFF) suppression system. The large hydraulic jacks adjacent to Hangar 1 were observed to be leaking oil that had stained the asphalt underneath them. Two above ground fuel tanks were observed in secondary containers inside a shed at the former CANG maintenance yard. AFFF fire suppression tanks were observed inside the Guardian Jet Center Hangars. A shed to the northeast of Hangar 3 and the ancillary structure next to Hangar 4 were observed to have hazardous waste storage signs. Multiple drums and drains were located throughout the Site.

This assessment has revealed RECs, CRECs, and de minimis conditions in connection with the Site, which are summarized in Section 1.0 and Table 1.

8.0 DATA GAPS OR FAILURES

Standard ASTM E1237-13 defines a “data gap” as a lack of or inability to obtain information required by the Standard despite good faith efforts by the environmental professional to gather the information. Significant data gaps are identified as those which affected the ability to identify RECs. A “data failure” is a type of data gap and is considered a failure to achieve the historical research objectives even after reviewing reasonably ascertainable standard historical sources.

This Phase I ESA has revealed no significant data gaps or data failures and there were no deletions or deviations from ASTM Practice E-1527-13 in conducting this Phase I Environmental Site Assessment.

9.0 CERTIFICATION

The Site is defined as the following:

SITE IDENTIFICATION	
Name:	Proposed 97-Acre Project Magellan Airport Cargo Distribution
Address:	97-Acre Portion of the Ontario International Airport
City:	Ontario
County:	San Bernardino County
State:	California
APN(s):	Parcel 61: 011326106 (approximately 48 acres) Parcel 62: 011326107 (approximately 21 acres) Parcel 63: 011326108 (approximately 2 acres) Parcel 67: 011327101 (approximately 12 acres) Parcel 68: 011327102 (approximately 14 acres)

This environmental review of the Site as defined above was conducted by GSI on behalf of Mr. Winters. The review conducted by GSI meets or exceeds the requirements for a Phase I ESA specified in the ASTM Standard.

We declare that, to the best of our professional knowledge and belief, we meet the definition of Environmental Professional as defined in §312.10 of 40 CFR 312. We have the specific qualifications based on education, training, and experience to assess the nature, history, and setting of the subject property. We have developed and performed all the appropriate inquiries in conformance with the standards and practices set forth in 40 CFR Part 312.



Bita Tabatabai, PE
 Principal Engineer
 10 December 2021



Samantha Curtis, PG
 Senior Geologist
 10 December 2021

10.0 REFERENCES

- Aircraft Service International Group (ASIG), 2005, Phase I ESA, Dirt Area Lease, November 28.
- Alta Environmental, 2020, Preliminary Site Investigation Report for the Determination of the Presence of Selected Per-and Polyfluoroalkyl Substances, February 28.
- ASTM E1527-13, Standard Practice for Environmental Site Assessments: Phase I Environmental Site Assessment Process.
- Camp Dresser & McKee (CDM), 1990, Phase I/Phase II Environmental Assessments Ontario Airport, September 24.
- Communications, 2001, Transmittal of a Phase I ESA, February 26 (no document attached, these are just the cover sheets)
- CTL Environmental Services (CTL), 2001, Phase I Environmental Site Assessment of Former Air National Guard and Surrounding Area, August 30.
- CTL Environmental Services, 2003, Phase I Environmental Site Assessment of 11.8-Acre – Former LAPD EVOG Training Facility/Parking (Site #30), October.
- CTL, 2008, Phase I ESA of the Ontario International Airport Mercury Air Center Facility, June.
- Department of the Air Force, 1996, Draft Station, wide Environmental Baseline Survey, Ontario Air National Guard Station, California, August.
- Department of the Air Force, 1998, Environmental Assessment, Disposal of Ontario Air National Guard Station, California, April.
- EarthTech, 2004, Phase I ESA, East Avion Complex, 1049 South Vineyard Avenue, Ontario, California.
- EarthTech, 2005, Limited Phase II ESA, East Avion Complex, 1049 South Vineyard Avenue, Ontario, California.
- El Capitan Environmental Services, Inc., 1995, Underground Storage Tank Closure Report, California Air National Guard, Ontario International Airport, February.
- Encorp Environmental Management and Services, 1997, Hazardous Materials Survey Report, Commercial Property Ontario Air National Guard Hangar and Auto Shop, January.
- Environmental Risk Information Services (ERIS), 2021, Database Reports for Proposed 75-Acre Project Magellan Airport Cargo Distribution, 75-Acre Portion of the Former Ontario International Airport, September 1.
- a. Physical Setting Report
 - b. Historical Aerial Photographs
 - c. Historical Sanborn Fire Insurance Map Research Results
 - d. Historical United States Geological Survey Topographic Map Results
 - e. Historical Directory Report
- MACTEC, 2003, Phase I Environmental Site Assessment, Hangar 4 at GE Engine Services, Inc., 1923 Avion Street, Ontario, California, January 16.

MACTEC, 2006, Report of Phase I ESA, GE Engine Services, Inc, 1923 East Avion Street, January 31.

Wood, 2019, Conceptual site Model, Former General Electric engine Services Test Cell Facility, 2264 East Avion Place, Ontario, California, November 5.

Wood, 2021a, Work Plan for Soil Vapor and Groundwater Investigation at Upgradient and Cross-Gradient Locations, Former General Electric Company Engine Services Test Cell Facility, 2264 East Avion Place, Ontario, California, March 12.

Wood, 2021b, First Quarter 2021 Groundwater Monitoring Report, Former General Electric Company Engine Services Test Cell Facility, 2264 East Avion Place, Ontario, California, April 13.

Common References

DWR, 1980, Bulletin 118-90, Groundwater Basins in California, January.

California Department of Water Resources (DWR), 1961, Bulletin No. 104, Planned Utilization of the Ground Water Basins of the Coastal Plain of Los Angeles County, Appendix A Groundwater Geology, June.

Online Resources

California SWRCB Sites with Deed Restrictions -

https://www.waterboards.ca.gov/water_issues/programs/deed_restrict/

California DTSC Land Use Restrictions - <https://dtsc.ca.gov/land-use-restriction-sites/>

California DTSC Envirostor website - <https://www.envirostor.dtsc.ca.gov/public/>

California SWRCB GeoTracker website - <https://geotracker.waterboards.ca.gov/>

California Geologic Energy Management Division - <https://www.conservation.ca.gov/calgem>

County Assessor's Office -

California DTSC Hazardous Waste Tracking System - <https://hwts.dtsc.ca.gov/>

PHASE I ENVIRONMENTAL SITE ASSESSMENT
Proposed 97-Acre Project Magellan Airport Cargo Distribution Center
Ontario, California

Figures

Figure 1A. Site Location Map

Figure 1B. Site Parcels

Figure 2. Site Outline with Proposed Buildings

Figure 3. Site Reconnaissance Features

Figure 4. Locations of Recognized Environmental Conditions

Figure 5. Off-Site Features

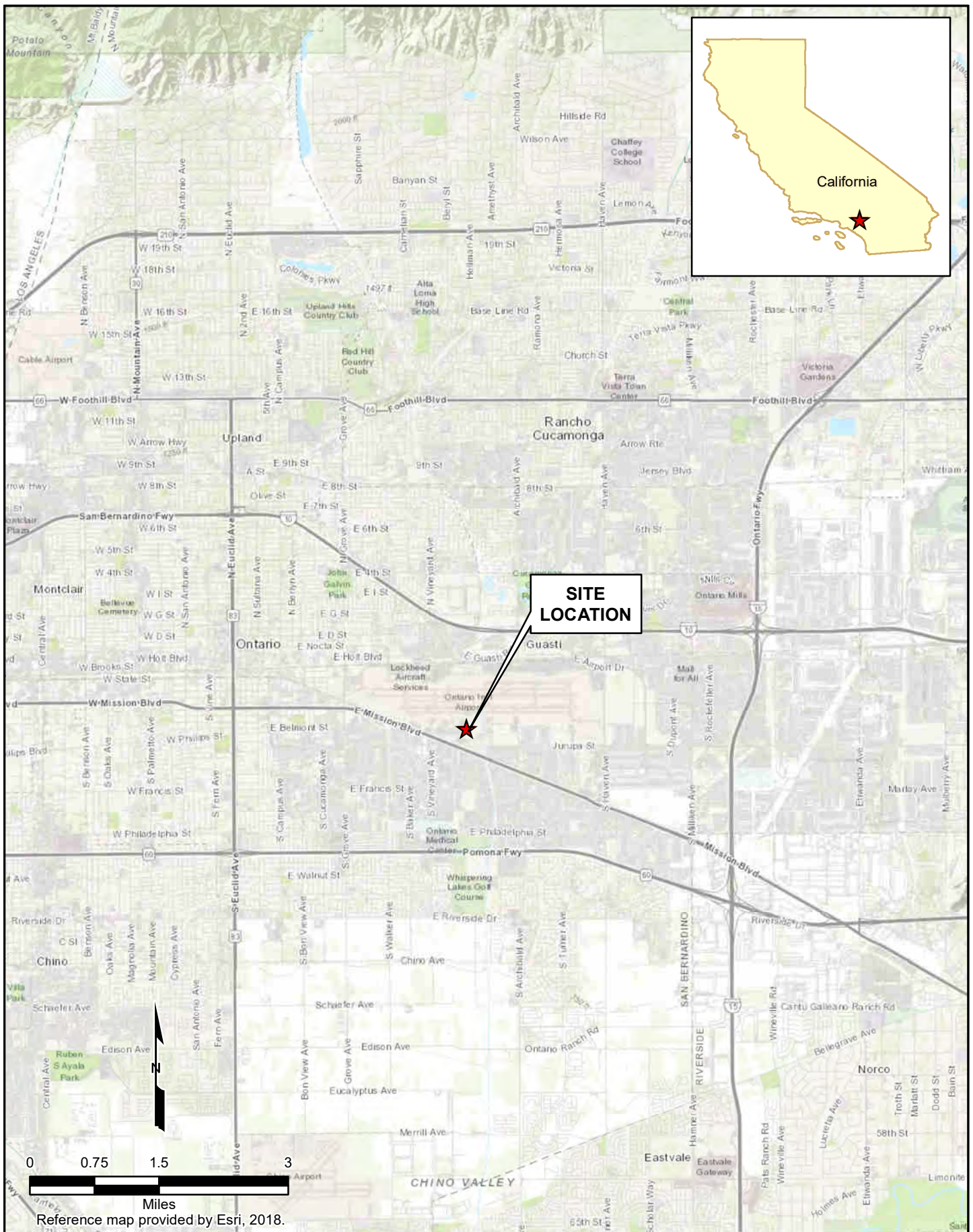

Reference map provided by Esri, 2018.









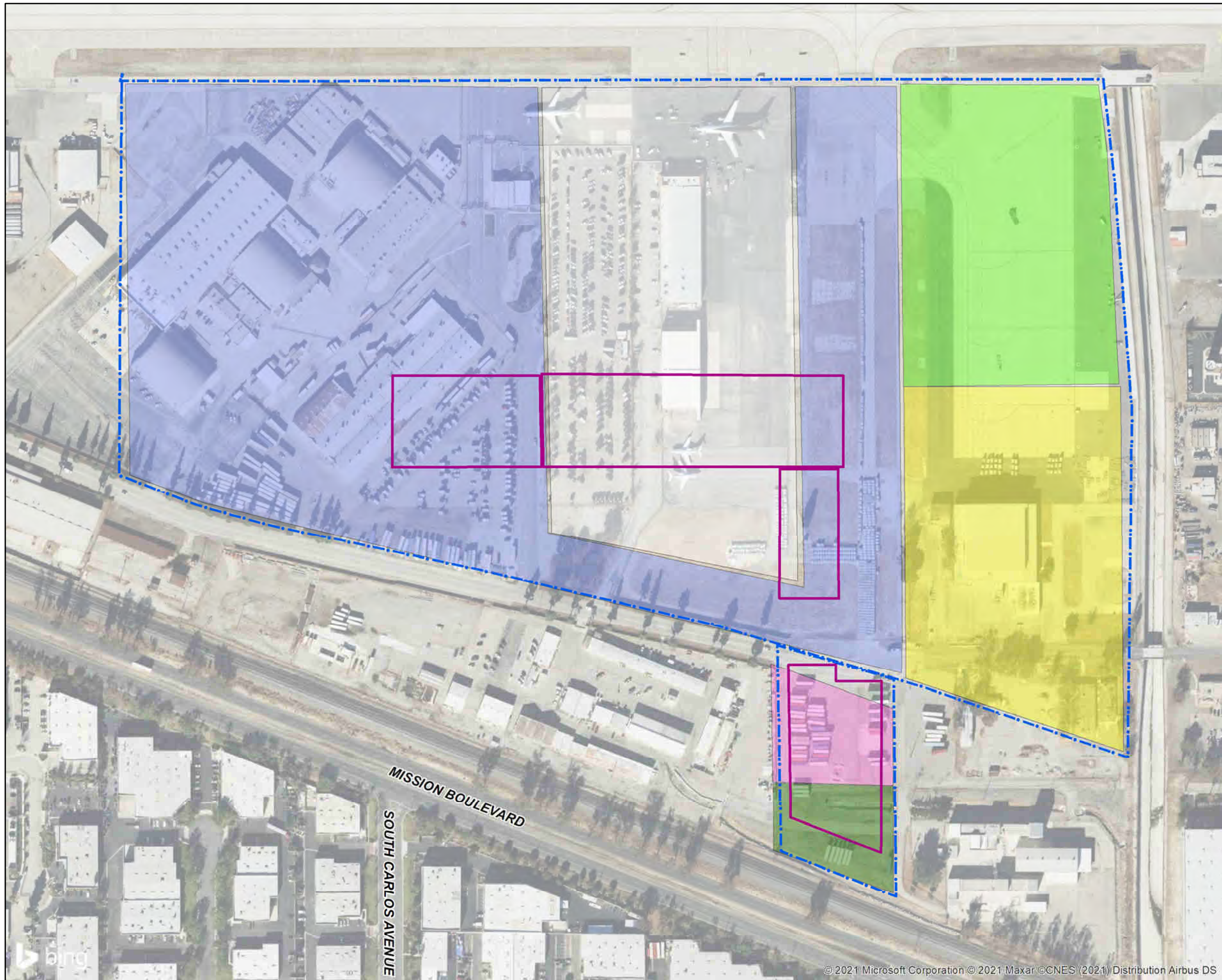

GSI Job No.	5925	Drawn by:	AV
Issued:	12-Nov-2021	Chk'd by:	SC
Revised:		Apr'd by:	BT
Map ID:	ONT_SiteLocMap	FIGURE 1A	

SITE LOCATION MAP

Proposed Project Magellan Airport Cargo Distribution Center
Former Ontario Airport Property, Ontario, California



LEGEND

-  Proposed Building
-  Phase 1 Site
- Parcel Designation**
-  Parcel 61
-  Parcel 61 (South)
-  Parcel 62
-  Parcel 63
-  Parcel 67
-  Parcel 68

Notes

Background Imagery: Microsoft Bing system via ESRI's ArcGIS Online premium services (<http://maps.bing.com>).

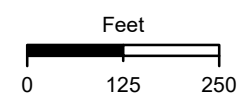

Projected Coordinate System
 Datum: NAD 1983
 State Plane California Zone V
 Units: Feet



SITE PARCELS

Proposed Project Magellan Airport Cargo Distribution Center
 Former Ontario Airport Property, Ontario, California

GSI Job No.	5925	Drawn By:	AV
Issued:	15-Nov-2021	Chk'd By:	SC
Map ID:	ONT_Parcels	Appv'd By:	SC

FIGURE 1B



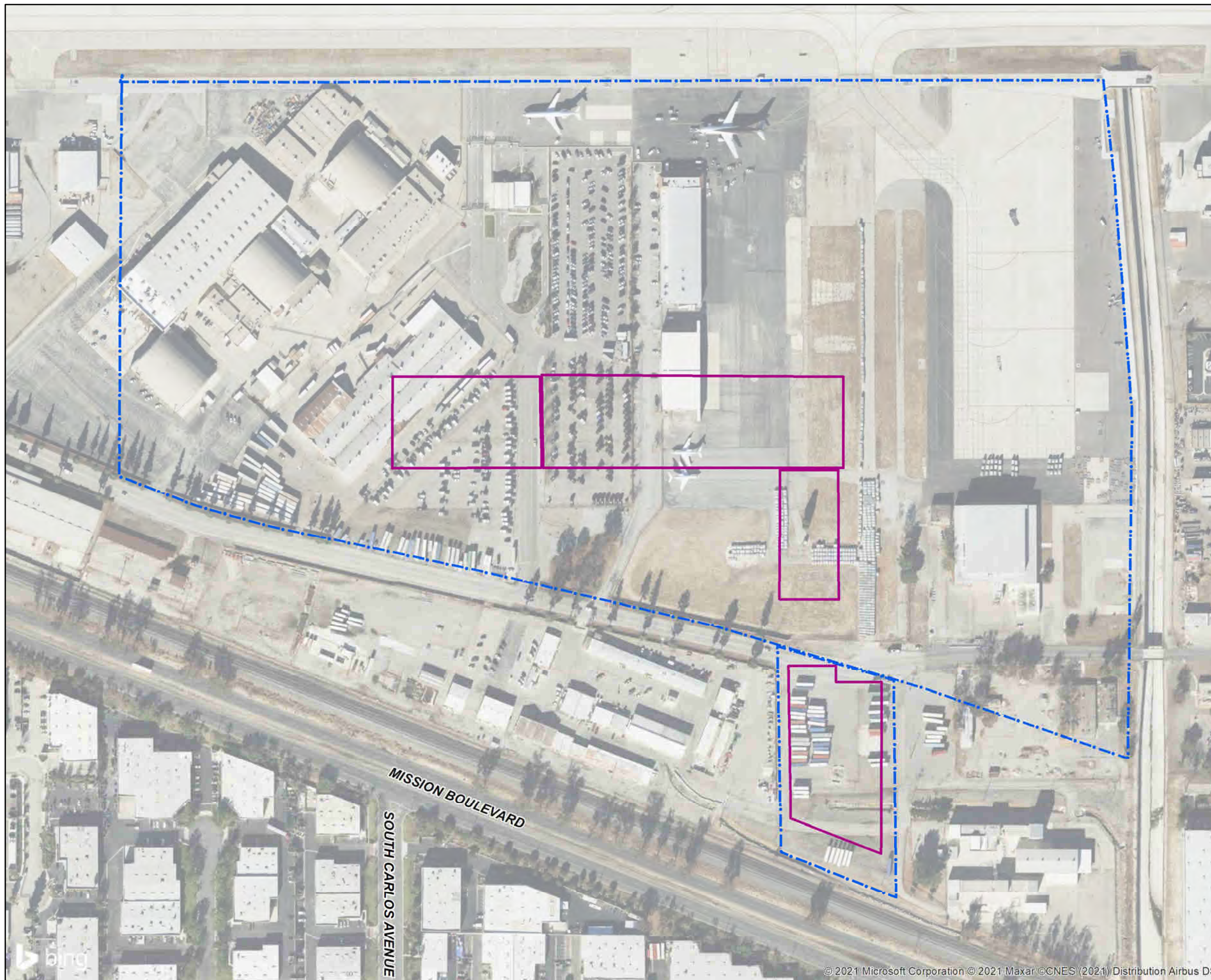

LEGEND

- Proposed Building
- Phase 1 Site

Notes

Background Imagery: Microsoft Bing system via ESRI's ArcGIS Online premium services (<http://maps.bing.com>).

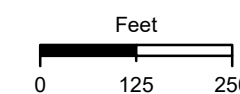

Projected Coordinate System
Datum: NAD 1983
State Plane California Zone V
Units: Feet



SITE OUTLINE WITH PROPOSED BUILDINGS

Proposed Project Magellan Airport Cargo Distribution Center
Former Ontario Airport Property, Ontario, California

GSI Job No.	5925	Drawn By:	AV
Issued:	2-Nov-2021	Chk'd By:	SC
Map ID:	ONT_SitePropBldgs	Appv'd By:	SC

FIGURE 2

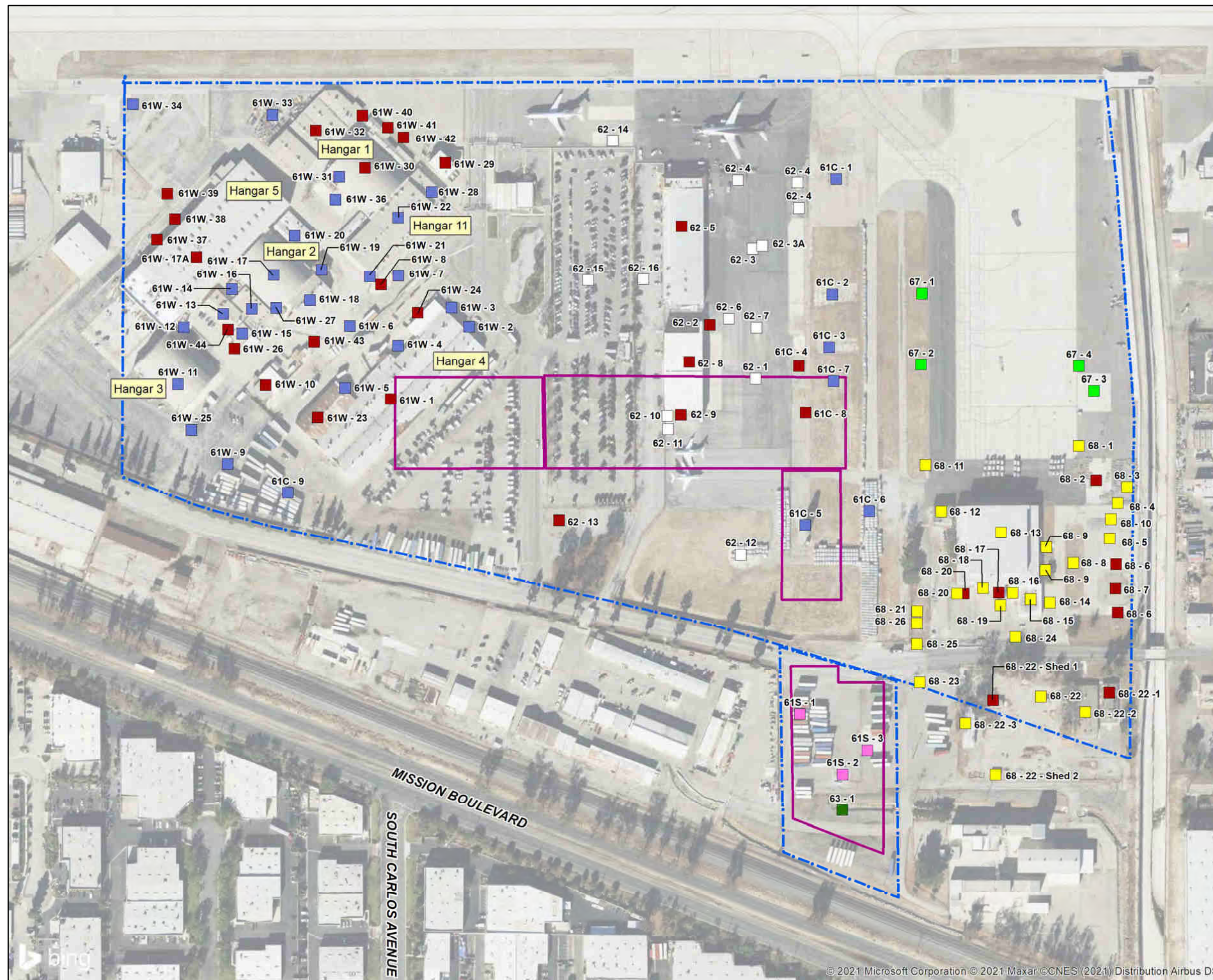

LEGEND

- Parcel 61 (Central and West)
- Parcel 61 (South)
- Parcel 62
- Parcel 63
- Parcel 67
- Parcel 68
- REC
- Proposed Building
- Phase 1 Site

Notes

Background Imagery: Microsoft Bing system via ESRI's ArcGIS Online premium services (<http://maps.bing.com>).

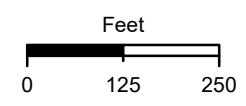

Projected Coordinate System
Datum: NAD 1983
State Plane California Zone V
Units: Feet



SITE RECONNAISSANCE FEATURES

Proposed Project Magellan Airport Cargo Distribution Center
Former Ontario Airport Property, Ontario, California

GSI Job No.	5925	Drawn By:	AV
Issued:	15-Nov-2021	Chk'd By:	SC
Map ID:	ONT_SiteRecon	Appv'd By:	SC

FIGURE 3

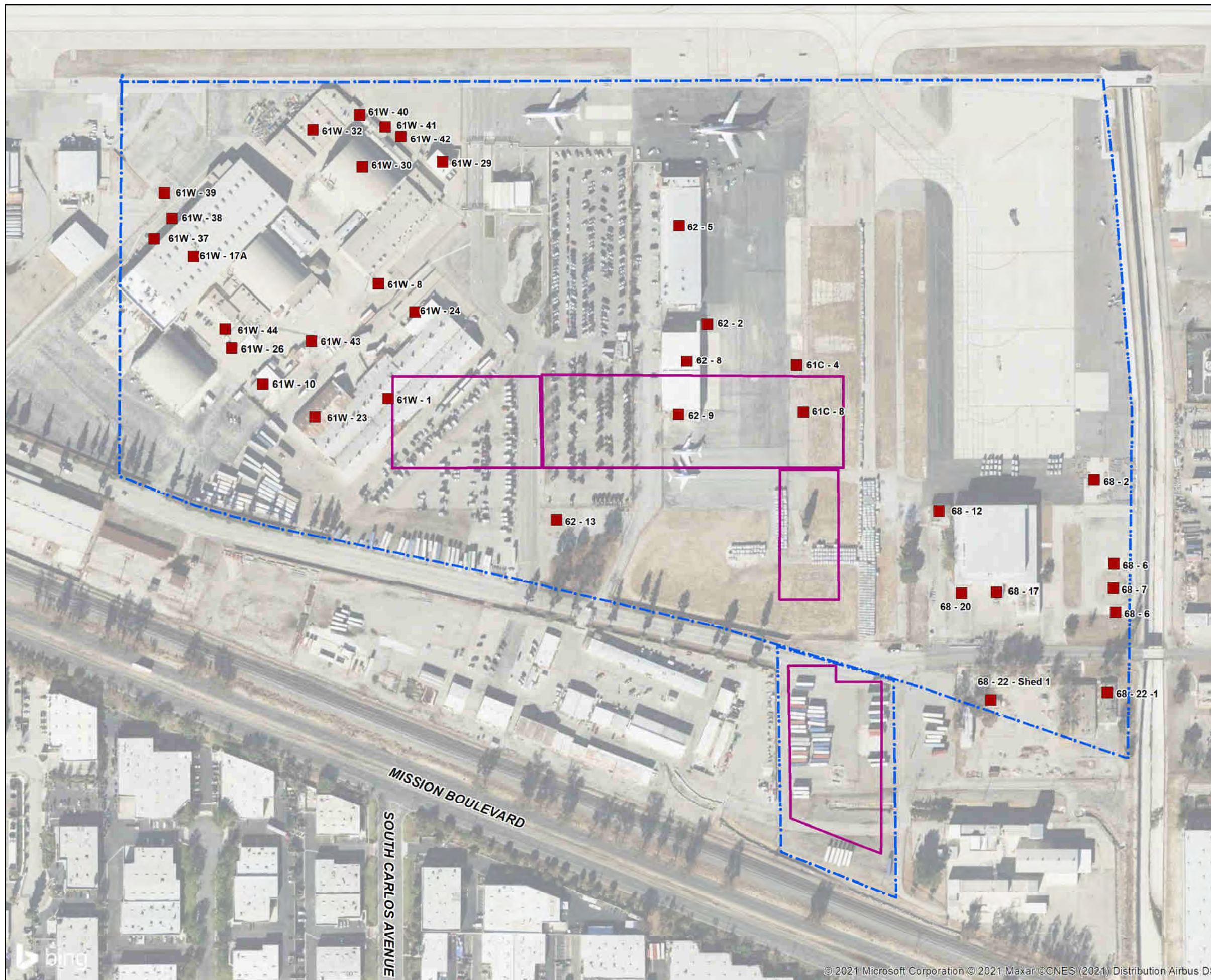

LEGEND

- REC
- Proposed Building
- Phase 1 Site

Notes

Background Imagery: Microsoft Bing system via ESRI's ArcGIS Online premium services (<http://maps.bing.com>).

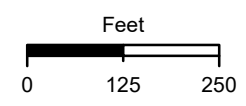

Projected Coordinate System
 Datum: NAD 1983
 State Plane California Zone V
 Units: Feet



LOCATIONS OF RECOGNIZED ENVIRONMENTAL CONDITIONS



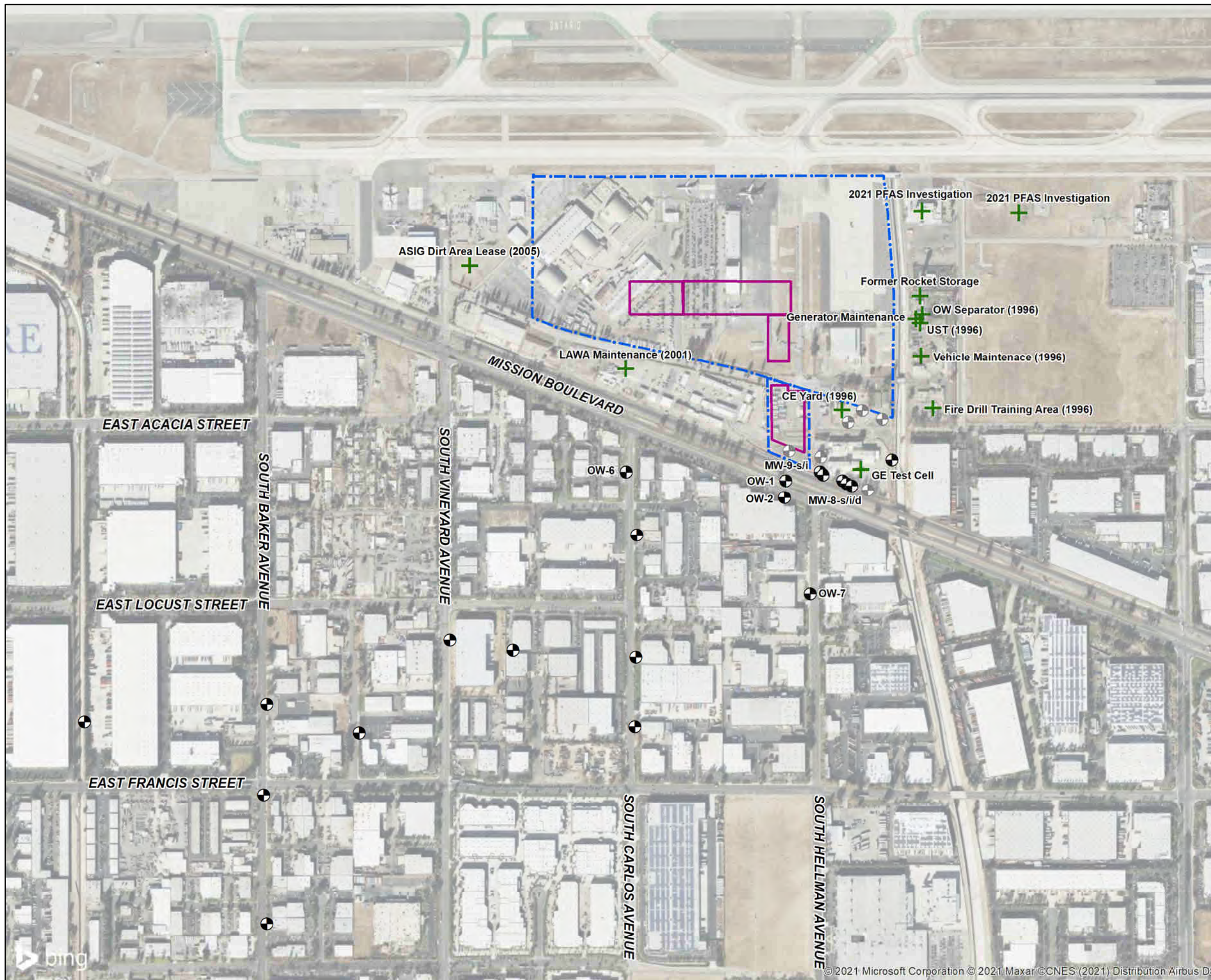

Proposed Project Magellan Airport Cargo Distribution Center
 Former Ontario Airport Property, Ontario, California

GSI Job No.	5925	Drawn By:	AV
Issued:	15-Nov-2021	Chk'd By:	SC
Map ID:	ONT_RECs	Appv'd By:	SC

FIGURE 4



LEGEND

-  GE Test Cell Groundwater Monitoring Well
-  Destroyed Groundwater Monitoring Well
-  Historical Site Operations
-  Proposed Building
-  Phase 1 Site

Notes

- 1) Background Imagery: Microsoft Bing system via ESRI's ArcGIS Online premium services (<http://maps.bing.com>).
- 2) Wood, 2021, First Quarter 2021 Groundwater Monitoring Report, Former General Electric Company Engine Services Test Cell Facility, 2264 East Avion Place, Ontario, California, April 13.
- 3) Historical site operations references are as follows:
 - 1996, DAF, Draft Station-Wide Environmental Baseline Survey, Ontario Air National Guard Station, California.
 - 2001 CTL, Phase I ESA of Former Air National Guard and Surrounding Area.
 - 2005 Aircraft Service International Group (ASIG), Phase I ESA, Dirt Area Lease.
 - 2005, EarthTech, Limited Phase II ESA, East Avion Complex.

 Projected Coordinate System
 Datum: NAD 1983
 State Plane California Zone V
 Units: Feet



OFF-SITE FEATURES

Proposed Project Magellan Airport Cargo Distribution Center
 Former Ontario Airport Property, Ontario, California

GSI Job No.	5925	Drawn By:	AV
Issued:	2-Nov-2021	Chk'd By:	SC
Map ID:	ONT_OffsiteFeat	Appv'd By:	BT

FIGURE 5

PHASE I ENVIRONMENTAL SITE ASSESSMENT
Proposed 97-Acre Project Magellan Airport Cargo Distribution Center
Ontario, California

Table

TABLE 1
Site Features - Proposed 97-Acre Project Magellan Airport Cargo Distribution Center
Reconnaissance Conducted on October 20-22, 2021

Parcel	Map Feature Number	Within New Building Footprint?	Off-Site	Reference (Report, Interview, APs, or Recon)	ASTM Designation					Description	Explanation of REC	Potential PFAS	Minimum Constituents of Potential Concern (COPC)	Photo Log Number
					Not an REC	de minimus	REC	CREC	HREC					
Site-Wide	Site-Wide	Unknown		Historical Phase I ESAs		•				Historical Agriculture - According to documented history of the Site, until the mid to late 1950's the Site was primarily agricultural with some vineyards.	Pesticides and arsenic are often present in shallow soil at properties that have documented historical agricultural practices. As the Site will remain paved and residential use of the Site is not planned, the potential for these contaminants of concern in shallow soil is unlikely to be the subject of an enforcement action if brought to the attention of appropriate governmental agencies and is considered a <i>de minimus</i> condition.		Pesticides, arsenic	NA
61W	1	•		CDM 1990, SCAQMD Records, Mactec, 2003; SBFD 1993ppp			•			General Electric Hangar 4 Area - This area has been identified as part of the General Electric (GE) Leasehold and is also identified as Hangar 4. GE Engine Services Facility Equipment Report has record of permits (1980s and 1990s) for degreasers that used 1,1,1-trichloroethane (1,1,1-TCA), abrasive blasting, spray booths, amine (or DEA) regeneration, service stations for dispensing and storing gasoline, storage tank 1,1,1 - TCA, miscellaneous inorganic stripping, tank chemical milling, and canceled permits for gasoline storage tanks, fuel oil storage tank, jet engine test cell facility, degreaser 1,1,1-TCA, and tank surface preparation-other acids. According to a historical Phase I ESA for Hangar 4, a septic tank/each field was utilized from approximately 1956 to 1990, when the building was connected to a sanitary sewer system. The historical septic tank/each field location has not been identified and closure or sampling data is not available (Mactec, 2003). Waste removed from GE in 1993 reportedly included spent batteries, waste water pretreatment sludge, aluminum oxide grit residue, oil soaked materials, epoxy resin, corrosive mixtures, flammable liquid, soil contaminated with Stoddard Solvent (likey from UST removal), medal oxide powder, fiberglass with bentonite, RCRA empty drums contaminated with solvents, soil contaminated with jet fuel (likely from UST 11 removal), water and jet fuel, bulked solvents, solvents, waste oil, 1,1,1-TCA distillation sludge, bottom sludge from cooling tower, "Poison B liquid", oil-soaked materials, machine coolant.	Historical use, including the use of chlorinated solvents as well as storage and dispensing of fuel in the vicinity of the GE Leasehold throughout the 1980's and early 1990's was likely to have released contaminants to the environment. Historical use of this area is indicative of a release to the environment and is considered a REC.		Hydrocarbons, VOCs, Stoddard Solvent, Metals, Pesticides, Herbicides	NA
				Reconnaissance			•			Hangar 4 (Outside): Hangar 4 is constructed of corrugated steel (with flaking paint), steel framing, roll up and sliding doors. A truck scale is located north of the hangar. A maintenance/storage shed is located in the northwest corner of the building that is surrounded with a chain-link fence. Electrical transformers/substation is located west of the hangar. An asphalt patch was observed that contained a sewer vault west of the hangar. Fire suppression piping and valves are located west of the hangar and east of a chain-linked fence.	It is GSI's experience that historical maintenance/storage sheds can often store leaking and damaged equipment that release contaminants to the environment. This area is considered part of Hangar 4. Historical use of this area is indicative of a release to the environment and is considered a REC.		Hydrocarbons, VOCs, Metals, PCBs	21 to 24 205 to 206
				Reconnaissance			•			Hangar 4 (Inside): Furniture and office equipment storage, Delcrete/Delpatch-5 gallon buckets (x3), a large electrical box, fire hoses, Flynn scales, fire extinguishers, ash trays, and pallets of leaking of 5 gallon buckets were observed. Buckets: BioSolve pink water (56, 5-gallon capacity; several leaking); AMEREX BC Purple K dry chemical (9, 5-gallon capacity; several leaking); Winsol (13, 5-gallon capacity) containing fire suppression "training foam"; Blue Stx adhesive (1, 5-gallon capacity; one leaking); MET LX (7, 5-gallon capacity), Super Market Wax Stripper (8, 5-gallon capacity), American Traffic Products Inc.-red fast dry paint (1, 5-gallon capacity), Ennis paint-white traffic paint (1, 5-gallon capacity; 7 empty), Ecomate MTC degreaser (1, 5-gallon capacity). The buckets containing fire suppression chemicals may contain PFAS.	GSI observed release of chemicals to the environment from multiple stored chemical buckets, including buckets that may contain PFAS chemicals that are commonly used in AFFF fire suppression foam. This area is considered part of Hangar 4. Observed release to the environment is considered a REC.	•	Hydrocarbons, PFAS, Metals, VOCs, PFAS	24 to 28
				Reconnaissance			•			Hangar 4 Inside Haz Storage Building (61W-23): A hazardous waste storage label was located on the exterior door to the hangar. Observations include: an empty flammable liquid cabinet, Genlabs Lemon Cleaner (1, 5-gallon capacity), traffic paint buckets (9, 5-gallon capacity), International Coatings Traffic Paint (32, 5-gallon capacity), overhead fire suppression system (water only), light bulbs, wood pallets, electronics, electrical meters, fuse boxes, circuit boards, a portable eye wash, station, an empty 55-gallon drum labeled 1A2/Y1.2/100, 2 pallets full of cleaning supplies (approximately 72 boxes), cleaning pads and sweepers, and overhead lighting.	This area is considered part of Hangar 4. It is GSI's experience that historical drum storage areas are indicative of sources of contaminant release to the environment. Historical use of this area for hazardous waste storage is indicative of a release to the environment and is considered a REC.		Hydrocarbons, Metals, VOCs	29 to 30
61W	2			Reconnaissance	•				Included in 61W-1-crane system on top of concrete pad	No REC		NA	NA	
61W	3			Reconnaissance	•				Included in 61W-1-truck scale	No REC		NA	205	
61W	4			Reconnaissance	•				Included in 61W-1-electric substation with a sign that reads "high voltage"	No REC		NA	23	
61W	5			Reconnaissance	•				Sloped concrete patch leading to the back door for 61W-23	No REC		NA	NA	
61W	6			Reconnaissance	•				Inaccessible roll off containers and a concrete pad where large propane ASTs used to stand.	No REC		NA	31	
61W	7			Reconnaissance	•				Fire sprinkler piping and an excavation enclosed with metal poles.	No REC		NA	32	

TABLE 1
Site Features - Proposed 97-Acre Project Magellan Airport Cargo Distribution Center
Reconnaissance Conducted on October 20-22, 2021

Parcel	Map Feature Number	Within New Building Footprint?	Off-Site	Reference (Report, Interview, APs, or Recon)	ASTM Designation					Description	Explanation of REC	Potential for PEAS	Minimum Constituents of Potential Concern (COPC)	Photo Log Number
					Not an REC	<i>de minimus</i>	REC	CREC	HREC					
61W	8 and 42			SBCFD Records from 1992.					•	Historical USTs with Removal documentation- Historical documentation identifies this as the approximate historical location of USTs: -One (1) 2,000-gallon Jet A UST (UST 11) excavated and removed in 1992.	Dames and Moore (1992) collected samples during UST removal and identified Jet-A fuel impacts that decreased with depth to the total depth of the excavation of 14 feet. A 2 April 1992 letter from the County of San Bernardino EHS indicates that UST 11 was removed and soil impacted with Jet-A was identified to attenuate to a depth of 14 feet bgs. It appears that the impacted soil was left in place and the SBDEH noted that it was "unlikely that existing contamination poses a threat to the local environment." Additional reference to the "excavation of the Calibration Fluid" notes that the actual extend of affected soil "will be more thoroughly defined after removal activities recommence for Tank 9 and the adjacent Tank 10 (also containing Calibration Fluid)." The remaining impacted soil with documented approval from SBDEH is a CREC.		Hydrocarbons, VOCs, Metals	33
61W	9			Reconnaissance	•					General Telephone underground utility enclosed in fencing.	No REC		NA	34
61W	10			Mactec, 2006 (Figure 2)					•	Hazardous waste storage structure: Concrete slab with concrete secondary containment berm, concrete ramp leading into the containment area, chain-linked perimeter fence, central floor drain, and corrugated steel roof. Several concrete patches (possibly former boring/sampling locations) observed in the concrete slab near the floor drain, and several outside the hazardous waste storage structure. A hazardous yard and EHS sticker was observed on the window of a storage shed located northwest of the hazardous waste storage structure.	It is GSI's experience that historical hazardous waste storage buildings often have stored damaged containers that release contaminants to the environment. This structure has a drain located in the middle of the concrete slab, which may have provided a direct path to the subsurface for any hazardous waste that was released within the structure. Historical use of this area for hazardous waste storage is indicative of a release to the environment and is considered a REC.		VOCs, Hydrocarbons, Metals	35 to 40
61W	10			Reconnaissance, SBFD records					•	Second storage awning: Concrete slab with concrete secondary containment berm, desk supplies, e-waste, office furniture, computer equipment, a water dispenser unit, printers, ink cartridges, keyboards, fluorescent light bulb housing, water bottles and a mini-fridge. A 1993 figure from SBFD agency records identifies this area as the "Expanded Drum Storage Area (HWMU No. 5)"	This drum storage area was identified as a Hazardous Waste management Unit (HWMU) in historical documents. It is GSI's experience that historical drum storage areas are indicative of sources of contaminant release to the environment. Historical use of this area for hazardous waste storage is indicative of a release to the environment and is considered a REC.		Metals	35 to 40
61W	10			Reconnaissance	•					Storage shed: Elevated platform with wood beams, wood floor, painted with corrugated steel and is empty with wood racks inside. Beehive within the east outer-wall.	No REC		NA	35 to 40
61W	10			Reconnaissance	•					Electrical building: This structure is made of concrete blocks and is empty inside.	No REC		NA	35 to 40
61W	11			Reconnaissance, SBFD agency records, 1993.					•	Hangar 3 - Constructed of painted corrugated steel, epoxy coating on the roof, a concrete slab, trench drains in front of the roll-up doors, transformers, a fire line, fire extinguishers, overhead lighting and HVAC, restrooms, false walls, water heaters, a 5 gallon paint bucket, a circuit board, a server room, and broken glass windows Historical records identify this building as the former "Machine Shop and Heat Treat" (Canonie Environmental, 1993).	It is GSI's experience that machine shops are often sources of contaminant release to the environment, however, the Site reconnaissance did not identify anything that would be the subject of an enforcement action if brought to the attention of appropriate governmental agencies. As such, the historical use of Hangar 3 is considered a <i>de minimus</i> condition.		Lead, metals	41 to 42, 41A and 42A
61W	12			Reconnaissance	•					Loading dock and trash enclosure.	No REC		NA	43
61W	13			Reconnaissance	•					Air museum - Constructed of corrugated steel and concrete. Inside: mannequins, historical uniforms and photographs, a model airplane, airport signs, an old tower light, movie posters, an electrical room, IT and storage room, a conference room, and office spaces with file cabinets and desks.	No REC		NA	44 to 45
61W	14			Reconnaissance	•					This area is connected to 61W-16 and is unoccupied office spaces with non-PCB transformers behind it.	No REC		NA	48
61W	15			Reconnaissance	•					Leased offices were not accessible during the Site reconnaissance.	No REC		NA	67
61W	16			Reconnaissance	•					Former Lab - The building material is concrete slab and block walls with roll up doors. Possible drain cleanout from the sink is outside of the building. Kitchen, cubicles, a sink, bathrooms, offices, storage cabinets, an N.D.T Lab sticker on the door window, and an equipment storage area. 61W-14 is connected to this building and contains unoccupied office spaces.	No REC		NA	46 to 48
61W	17A			SBCFD Records from 2005.					•	Hangar 5 - Hangar 5 was historically utilized to repair, overhaul, and clean jet engines and parts. Routine inspection records from the SBFD and DTSC in 2005 identified several violations. Photographs of the violations included oil spillage around a grinding machine and oil leakage around a machine in the Machine shop. Large pit in northwest corner of Hangar 5 containing floor drain.	It is GSI's experience that facilities utilized to repair and clean parts are often sources of contaminant release to the environment. Historical records have identified poor housekeeping with chemicals spilled to the ground surface. Historical use and documentation of release to the environment is considered a REC.		Hydrocarbons, VOCs, Metals	NA

TABLE 1
Site Features - Proposed 97-Acre Project Magellan Airport Cargo Distribution Center
Reconnaissance Conducted on October 20-22, 2021

Parcel	Map Feature Number	Within New Building Footprint?	Off-Site	Reference (Report, Interview, APs, or Recon)	ASTM Designation					Description	Explanation of REC	Potential for PEAS	Minimum Constituents of Potential Concern (COPC)	Photo Log Number
					Not an REC	de minimus	REC	CREC	HREC					
61W	17			2006 Hazardous Waste Generator and Materials Inspection Report--reference pit	•					Hangar 2 - Corrugated steel and brick construction material containing large air conditioner units. Inside: storage and is connected to the administration offices. Office furniture, overhead electrical, 5 nitrogen bottles on a trailer, TVs, towing port-a-potty, boxes, luggage, steel officer kiosk for terminals, boxes of files, electrical area, office supplies, a table, file cabinets, bath tissue pallets, 6 pallets of sanitizer, 3 water bottle pallets and copier machines. Southern part of the administration building contains vehicle parking, gym equipment, police offices with enclosures for police dogs, and a red cross storage area (bandages, water, gloves, hand sanitizer, bleach wipes). Northwest corner has a sunken pit (8 feet deep, 30x30 feet) with a drain in the southeast corner and a half court basketball court next to it. The pit historically contained a grinding machine.	No REC	NA	49 to 56	
61W	18			Reconnaissance	•					Building to the east of Hangar 2 (61W-17) constructed of painted corrugated steel. Two cars stored inside and it is otherwise vacant. Overhead electrical and small loft storage area.	No REC	NA	57	
61W	19			Reconnaissance	•					Shed with a broken hangar door constructed of painted corrugated steel. Inside there is an overhead crane system.	No REC	NA	58	
61W	20			Reconnaissance	•					Possible former cafeteria with office spaces. There is a large steel range hood, kitchen sink, old offices, and restrooms.	No REC	NA	59 to 60	
61W	21			AP, Reconnaissance	•					"Stop" is painted on the asphalt.	No REC	NA	61	
61W	22			Reconnaissance	•					Hangar 11 - Building is attached to Hangar 1. It has been included with location 61W-30 as attached building. The building currently contains a propane rack, fire sprinkler system, trash cans, planter bins, and luggage bags organized in a line (possibly for dogs to practice searching).	No REC	NA	76	
61W	22A			Reconnaissance	•					Old empty office spaces. The building is constructed out of concrete blocks. There is a "restricted area" room with false tile floor boards that could possibly be a former technician room.	No REC	NA	62 to 64	
61W	23			2003			•			Hazardous Waste Storage Building - Included in 61W-1	See 61W-1	Hydrocarbons, VOCs, Metals	27 to 30	
61W	24			2003			•			Maintenance/storage Shed - Included in 61W-1	See 61W-1	Hydrocarbons, VOCs, Metals	21 to 22	
61W	25			Reconnaissance	•					Parking lot. There is a drain inlet missing a lid, asphalt patches with utility lids on top, unknown asphalt patches, a sewer trench, an electrical trench, and a water trench.	No REC	NA	65 to 66	
61W	26			Mactec, 2006 (Figure 2)				•		Hazardous Waste Storage Area - Historical reports identified that this area was used for hazardous waste storage. There was no access to this area as it is leased (part of 61W-15). What appears to be a hazardous waste storage area was observed northwest of the building. This shed is covered and is constructed out of corrugated steel (painted).	A hazardous waste storage area was identified in historical reports, but was not observed during the Site Reconnaissance. It is GSI's experience that historical hazardous waste storage buildings often have stored damaged containers that release contaminants to the environment. Documented historical use of this area for hazardous waste storage is indicative of a release to the environment and is considered a REC.	Hydrocarbons, VOCs, Metals	68	
61W	27			Reconnaissance	•					The Site reconnaissance identified a trench drain located underneath a sloped concrete patch and awning.	No REC	NA	56	
61W	28			2006	•					Included in 61W-30A - four garages	No REC	NA	77 to 78	
61W	29			2005 and 2006 SBFD agency files.				•		Historical AST and Waste Treatment Area - This building is located northeast of Hangar 11 and feature 61W-28. Reportedly the location of former GE office space constructed of corrugated steel. No access during the Site reconnaissance. Secondary concrete enclosures were located to the north and east of the building where ASTs were formerly located. One of the enclosures is currently labeled "T23 containment area." Documents identify One 50,000-gallon rinse water storage tank, one 2,000-gallon H ₂ SO ₄ AST and one 3,000-gallon KCL. A 1995 inspection includes a drawing that identifies the ASTs and layout of the area. A sump was present within the building and waste was piped to a treatment and containment area. Waste types treated included waste water from the oil-water separator at the test-cell facility and waste water from tanks at the cleaning line and steam cleaning units located at the EHS department and at Hangar 11. The wastewater treatment system was removed in 2006. A temporary hazardous waste storage area is identified along the western outside wall of the building in a 1993 figure from Canonic Environmental included in SBFD records.	A historical AST and waste treatment area was identified in historical documents but the ASTs were not observed during the Site Reconnaissance. It is GSI's experience that historical ASTs and the associated waste treatment area could be a source of contaminant release to the environment. Documented historical use of this area for waste and the presence of a sump is indicative of a release to the environment and is considered a REC.	Metals, pH	69 to 70	

TABLE 1
Site Features - Proposed 97-Acre Project Magellan Airport Cargo Distribution Center
Reconnaissance Conducted on October 20-22, 2021

Parcel	Map Feature Number	Within New Building Footprint?	Off-Site	Reference (Report, Interview, APs, or Recon)	ASTM Designation					Description	Explanation of REC	Potential for PEAS	Minimum Constituents of Potential Concern (COPC)	Photo Log Number
					Not an REC	de minimus	REC	CREC	HREC					
61W	30			2005 and 2006 SBFD agency files			•			<p>Hangar 1 - Corrugated steel (painted) containing air conditioning units, and rolling track hangar doors retrofitted to rollup doors. Large leaking portable airplane hydraulic lifts located outside Hangar 1 and next to a large concrete pad (61W-36). Shed next to the hangar has a "no smoking" and fire extinguisher sign and a concrete perimeter slab containing a berm. Observed in the hangar are a water heater, overhead power and HVAC, a possible drainage sump with missing grates on top in the northeast corner, two long floor drains near the room with sump, electrical rooms, and a room containing an overhead crane in the northwest corner.</p> <p>An inspection report from SBFD from 5 October 2005 indicates that drums of used oil, waste fuel, oily rags, used oil filters, and used absorbent were present on the Site.</p> <p>An inspection report from SBFD from 6 October 2006 indicates the following: cleaning line room: dark purplish color staining from J-88 Cleaner (contains potassium permanganate); concrete beneath Versene cleaning tank (acid) had some corrosion; previous storage locations for T-20 and T-21 - permanganate staining. The report noted the following, "If the above structures are demolished, further action will not be required..." with regard to the observed October 2006 spills.</p>	This area has historically been used for hazardous waste storage, and evidence of release to the environment has been identified. A sump is present in the vicinity of the area of release. It is GSI's experience that historical sumps and drains often funnel waste and contaminants and release contaminants to the environment, and the presence of hydraulic oil leaking from equipment in the area is indicative of a release to the environment and is considered a REC.		Hydrocarbons, VOCs, Metals	71 to 76
61W	30			2005 SBFD records			•			<p>4 Garages North of Hangar 1 - The garages are constructed of corrugated steel containing rollup doors. An overhead crane was present. The garage contains floor drains and may be connected to a sump feature associated with Hangar 1 (61W-30). There appears to be a patch around center and western garage. Steam cleaning room: contained grit blast machine used to clean parts (waste collected in baghouses and stored), drum-rinsing area (waste water collected and pumped to T-23). Photographs of the steam cleaning room and drum rinsing area are included in a 2005 Hazardous Waste Generator and Hazardous Materials handler Inspection Report by SBFD and DTSC.</p>	It is GSI's experience that parts cleaning equipment and drum rinsing area and associated sump are indicative of a release to the environment and are considered a REC.		Hydrocarbons, VOCs, Metals	77 to 78
61W	30			Reconnaissance	•					<p>Ancillary buildings attached to the north side of Hangar 1 - No access was available to the inside of the buildings. Appear to be deteriorating and are made of wood and concrete. Drainage channel outside the rollup doors.</p>	No REC		NA	79 to 80
61W	31			Reconnaissance	•					Included in 61W-30 - Portable airplane hydraulic lifts outside of the hangar.	No REC		NA	72
61W	32			Reconnaissance	•					<p>Building 5 - Located in the northwestern corner of the Site. Four separate structures connect to each other inside. It is painted corrugated steel. Structure 1 and 2: This portion of the building is vacant.</p>	No REC		NA	81 to 88
61W	32			Reconnaissance	•					<p>Building 5 - Structure 3: Storage of aircraft tires, ladders, auxiliary power units, 2 diesel drums in secondary containers containing small volumes of liquid, waste coolant drum-partially filled in secondary container, file cabinets, office furniture, copiers and printers.</p>	No REC		NA	81 to 88
61W	32			Reconnaissance			•			<p>Building 5 - Structure 4: Batteries, scissor lifts, golf carts, a leaking aircraft cart, a power pack cart leaking oil, 3 totes of empty lubricant oil in the back of a golf cart, an anti-freeze container open with contents inside, file boxes, portable airplane hydraulic repair lifts, stands, welders, and aviation electronic equipment.</p>	The observed release to the environment of hazardous substances or petroleum products is a REC.		Hydrocarbons, VOCs, Metals	81 to 88
61W	32			Reconnaissance			•			<p>Building 5 - Outside storage area: A continuation of the inside contents. Trailers, portable airplane hydraulic repair lifts, ducting, crane lifts, airplane equipment, batteries, possible oil tank trailer, and Air Force portable air conditioner trailers with air compressors inside.</p>	The observed release to the environment of hazardous substances or petroleum products within Building 5, Structure 4 is a REC.		Hydrocarbons, VOCs, Metals	81 to 88
61W	33			Reconnaissance	•					Included in 61W-32 - outside storage area	No REC		NA	88
61W	34			Reconnaissance, EarthTech, 2005	•					Historical documentation identified the Site of a former clarifier and during the Site reconnaissance a concrete patch was identified. This area underwent soil vapor investigation by EarthTech in 2006 and no detectable concentrations of VOCs were identified at the time.	Soil vapor investigation did not identify any impact to the subsurface in the vicinity of the former clarifier.		NA	89 to 90
61W	35		•	Reconnaissance	•					ASIG Dirt Lease Area - Large gravel area with scattered shrubs adjacent to OIAA administration building/parking lot.	No REC		NA	91
61W	36			Reconnaissance	•					Included in 61W-30 - concrete pad outside of hangar	No REC		NA	62
61W	37			SBCFD Records from 1992.			•			<p>Historical USTs Historical documentation identifies this as the approximate historical location of USTs: -One (1) 8,000-gallon Stoddard solvent UST (UST 1) -One (1) 8,000-gallon Stoddard solvent UST (UST 2) with oil/water separator.</p>	Documentation of the removal and/or subsurface sampling in the vicinity of the USTs has not been identified. It is GSI's experience that subsurface USTs often leak and are indicative of a release to the environment. The historical presence of USTs with no closure documentation is a REC.		Hydrocarbons, VOCs, Metals	NA
61W	38			SBCFD Records from 1992.			•			<p>Historical USTs- Historical documentation identifies this as the approximate historical location of USTs: -One (1) 8,000-gallon calibration fluid UST (UST 3) -One (1) 3,000-gallon calibration fluid waste UST (UST 4)</p>	Documentation of the removal and/or subsurface sampling in the vicinity of the USTs has not been identified. It is GSI's experience that subsurface USTs often leak and are indicative of a release to the environment. The historical presence of USTs with no closure documentation is a REC.		Hydrocarbons, VOCs, Metals	NA
61W	39			SBCFD Records from 1992.			•			<p>Historical USTs- Historical documentation identifies this as the approximate historical location of USTs: -One (1) 6,000-gallon gasoline UST (UST 5) -One (1) 6,000-gallon diesel UST (UST 6) -One (1) 6,000-gallon diesel UST (UST 7)</p>	Documentation of the removal and/or subsurface sampling in the vicinity of the USTs has not been identified. It is GSI's experience that subsurface USTs often leak and are indicative of a release to the environment. The historical presence of USTs with no closure documentation is a REC.		Hydrocarbons, VOCs, Metals	NA

TABLE 1
Site Features - Proposed 97-Acre Project Magellan Airport Cargo Distribution Center
Reconnaissance Conducted on October 20-22, 2021

Parcel	Map Feature Number	Within New Building Footprint?	Off-Site	Reference (Report, Interview, APs, or Recon)	ASTM Designation					Description	Explanation of REC	Potential for PEAS	Minimum Constituents of Potential Concern (COPC)	Photo Log Number
					Not an REC	de minimus	REC	CREC	HREC					
61W	40			SBCFD Records from 1992.			•			Historical USTs- Historical documentation identifies this as the approximate historical location of USTs: -One (1) 250-gallon calibration fluid waste UST (UST 8)	Documentation of the removal and/or subsurface sampling in the vicinity of the USTs has not been identified. It is GSI's experience that subsurface USTs often leak and release contaminants to the environment.	Hydrocarbons, VOCs, Metals, pH	NA	
61W	41			SBCFD Records from 1992.			•			Historical USTs- Historical documentation identifies this as the approximate historical location of USTs: -One (1) 6,000-gallon calibration Fluid UST (UST 9) excavated and removed in 1992. -One (1) 2,000-gallon calibration fluid waste UST (UST 10)	Documentation of the removal and/or subsurface sampling in the vicinity of the USTs has not been identified. It is GSI's experience that subsurface USTs often leak and are indicative of a release to the environment. The historical presence of USTs with no closure documentation is a REC.	Hydrocarbons, VOCs, Metals, pH	NA	
61W	42 and 8			Same as 61W-8			•			Same as 61W-8	Same as 61W-8	Same as 61W-8	NA	
61W	43			SBCFD Records from 1992.			•			Historical USTs - Historical documentation identifies this as the approximate historical location of "Tank 12 and Tank 13 (removed)" was identified during this investigation. SBCFD records include "Figure 1" identifying "Underground Storage Tank Locations." Historical documentation identifies 14 USTs total in the area.	Documentation of the removal and/or subsurface sampling in the vicinity of the USTs has not been identified. It is GSI's experience that subsurface USTs often leak and are indicative of a release to the environment. The historical presence of USTs with no closure documentation is a REC.	Hydrocarbons, VOCs, Metals	NA	
61W	44			SBCFD Records from 1992.			•			Historical USTs- Historical documentation identifies this as the approximate historical location of "Tank 14 (removed)". No additional information was identified during this investigation,	Documentation of the removal and/or subsurface sampling in the vicinity of the USTs has not been identified. It is GSI's experience that subsurface USTs often leak and are indicative of a release to the environment. The historical presence of USTs with no closure documentation is a REC.	Hydrocarbons, VOCs, Metals	NA	
61S	1	•		Reconnaissance	•					Small surface patches that are possible boring holes.	No REC	NA	17	
61S	2	•		Reconnaissance	•					Storm drain with a concrete inlet 3-foot diameter. Northside is draining to a corrugated outlet on the southside.	No REC	NA	18	
61S	3	•		Reconnaissance	•					Circular concrete patch that tapers off to a straight edge. The westside of the concrete patch is overlaid with asphalt.	No REC	NA	19	
61C	1			AP, Reconnaissance	•					Painted "no aircraft parking" sign.	No REC	NA	1	
61C	2			AP, Reconnaissance	•					Unknown westside pad made of asphalt on the right side and concrete on the left side. Unknown 3x3 square lid north of 61C-1 and 61C-2.	No REC	NA	2	
61C	3			AP, Reconnaissance	•					Unknown asphalt pad with tie downs.	No REC	NA	3	
61C	4			AP, 2001 (pg. 10 and 139), Reconnaissance			•			Historical Clarifier with Wash Racks and Surface Staining - Concrete pad with former tracks for sliding doors to possibly a small former aircraft hangar. Drainage channel east of the concrete pad (possible former aircraft wash rack) containing red staining and the outline of ASTs. Nearby drain inlet may be connected to a former 3-stage clarifier to the south.	It is GSI's experience that clarifiers and wash racks are known to leak contents to the subsurface and impact the vadose zone with petroleum products. Additionally, red staining indicates that fire retardant was released to the environment from historical ASTs. An observed release to the environment and conditions indicative of a release to the environment are a REC.	Hydrocarbons, VOCs, Metals	4 to 6	
61C	5	•		Interview, AP, Reconnaissance	•					UPS storage pods and stacked pallets next to them on a concrete patch.	No REC	NA	7	
61C	6			Interview, AP, Reconnaissance	•					UPS storage pods.	No REC	NA	8	
61C	7	•		Reconnaissance	•					Steel lid utility vault east of the Guardian hangars.	No REC	NA	9	
61C	8	•		AP, Reconnaissance, CTL (2001; photograph on page 139)			•			Historical Clarifier- Possible former clarifier. A long trench appears to extend from a drain inlet that it may have been connected to.	It is GSI's experience that clarifiers are known to leak contents to the subsurface and impact the vadose zone with petroleum products or other waste. The former presence of the clarifier is indicative of a possible release to the environment and is a REC.	Hydrocarbons, VOCs, Metals, SVOCs	10	
61C	9	•		Interview, AP, Reconnaissance	•					Parking lot occupied by UPS. Parked trucks and trailers in the western portion of the parking lot, a sewer vault, power-General Telephone underground utility, a large asphalt patch in western portion, a trench in the ground that leads to a waterline at 61W-1, a drain inlet, and an unspecified utility vault. Secondary parking area to the east is a dirt/asphalt/gravel lot, with concrete patches, UPS trailers, cars, and a snow tire chain pile.	No REC	NA	11 to 16	
62	1	•		Interview, AP, Reconnaissance	•					Possible helicopter pad with a former 3'x3' drain inlet backfilled with asphalt.	No REC	NA	92	
62	2			AP, 2008; SBFD agency records (2002)			•			Clarifier- Historical documents and Site reconnaissance identified a four stage clarifier to the north of 62-8. SBFD records from 23 October 2002 indicate that the "sumps" were tested and "spill boxes - visual fail due to extreme rust and corrosion as per inspectors orders".	It is GSI's experience that clarifiers are known to leak contents to the subsurface and impact the vadose zone with petroleum products. Evidence of rust or corrosion to the clarifiers indicates that these may have released contaminants to the environment. The presence of a clarifier is indicative of a release to the environment and is a REC.	Hydrocarbons, VOCs, Metals, SVOCs, PFAS	93 to 95	

TABLE 1
Site Features - Proposed 97-Acre Project Magellan Airport Cargo Distribution Center
Reconnaissance Conducted on October 20-22, 2021

Parcel	Map Feature Number	Within New Building Footprint?	Off-Site	Reference (Report, Interview, APs, or Recon)	ASTM Designation					Description	Explanation of REC	Potential for PFAS	Minimum Constituents of Potential Concern (COPC)	Photo Log Number
					Not an REC	de minimus	REC	CREC	HREC					
62	3			AP, Reconnaissance	•					Asphalt patch with a sewer clean out and tie downs.	No REC		NA	96
62	3A			AP, Reconnaissance	•					Possible helicopter pad with a backfilled drain inlet (3x3 square) in the middle.	No REC		NA	97
62	4			AP, Reconnaissance	•					Two helicopter pads with the northern pad labeled "police only."	No REC		NA	98 to 99
62	5			Interview, AP, Reconnaissance			•			Guardian Jet Center East - Corrugated steel and stucco structure containing a concrete slab. Office space, a reception desk, restrooms, kitchen, and conference room are present within the northern portion of the hangar. Inside the hangar were a machine shop, Amazon aircraft pods, propane bottles, tools, air compressor, circuit breakers, a water heater, oil cans, and an IT room. Within the northwestern portion of the hangar and adjacent to the office space were an above ground AFFF-fire suppression tank and three, 250-gallon capacity Ansulite totes that contain AFFF. The west side of the hangar is office/tenant space and was inaccessible.	It is GSI's experience that AFFF Fire Suppression chemicals and equipment may release PFASs to the environment. The observation of fire suppression equipment is a condition indicative of a release to the environment and is a REC.	•	Hydrocarbons, PFAS, VOCs, Metals	100 to 104
62	6			Reconnaissance	•					Drain line between the Guardian Jet Center East and the southern Guardian Jet Center building	No REC		NA	201
62	7			Interview, AP, Reconnaissance	•					Possible helicopter pad with a former 3x3 drain inlet backfilled with asphalt.	No REC		NA	105
62	8	•		Reconnaissance, SCAQMD Records			•			Guardian Jet Center (southern building) - Corrugated steel structure, concrete slab, floor drains, overhead fire water lines connected to an AFFF fire suppression system, overhead electrical, and floor drains. The hangar is used for storage and maintenance. Other observations include a sand blast machine, six (6) oxygen tanks, four (4) oil drums (for waste and Jet-A), one (1) drum containing a gasoline label and one (1) drum containing an oil label - both partially filled. Used oil filters and absorbent pads present on the lid of the drums (not contained). Other features include a flammable container locker, grease guns, absorbent on the ground, a nitrogen tank, a jet oil cabinet with oil and filters, and a poly drum with unknown liquid is full. One AFFF fire suppression system above ground storage tank, a portable fire extinguisher, a motorized hangar doors, and 4-deep cycle batteries. The AFFF suppression tank contains a label indicating a construction date of 1988. Staining/residue present on the outside of the tank. Batteries contained inside a plastic box, a lavatory service cart, and shop sinks with household cleaners and a washing machine also were observed. One storage room was located upstairs containing computer equipment/parts, files, empty boxes, packaging, printers, office furniture, and aircraft tires. Fire suppression piping inside the upstairs room appears to have leaked from fittings onto plywood flooring. Office space is located along the west side of the hangar. The office spaces contain a restroom, a storage room, an IT room and empty storage room.	Unmarked drums, drums that were missing screw caps, used oil filters, general staining on the floor, and staining on the AFFF AST were observed at the Site. It is GSI's experience that AFFF Fire Suppression chemicals and equipment will release PFAS to the environment and generally poor housekeeping is a source of impact to the environment. The observation of fire suppression equipment as well as generally poor housekeeping in the vicinity of waste storage are conditions indicative of a release to the environment and considered a REC.	•	Hydrocarbons, PFAS, VOCs, Metals	106 to 116
62	9	•		AP, 2008; SBFD agency records (2002)			•			Clarifier - Historical documents and Site reconnaissance identified a four-stage clarifier to the south of 62-8. SBFD records from 23 October 2002 indicate that the "sumps" were tested and "spill boxies - visual fail due to extreme rust and corrosion as per inspectors orders".	It is GSI's experience that clarifiers are known to leak contents to the subsurface and impact the vadose zone with petroleum products. Evidence of rust or corrosion to the clarifiers indicates that these may have released contaminants to the environment. The presence of a clarifier is indicative of a release to the environment and is a REC.		Hydrocarbons, PFAS, VOCs, Metals	94
62	10	•		Reconnaissance	•					Transformer that did not appear to contain PCBs.	No REC		NA	202
62	11	•		AP, Reconnaissance	•					The Site reconnaissance did not identify anything notable at this location.	No REC		NA	202
62	12	•		Interview, AP, Reconnaissance	•					Western most UPS storage pods are on top of a concrete pad.	No REC		NA	117
62	13	•		1990, 2008, July 2018 Closure by SBFD based on 2013 closure report from Advanced GeoEnvironmental			•			Former Beechcraft West Fuel Farm where seven USTs were historically located - Currently a large gravel patch at the southern border of the UPS parking lot (62-15). Historical documents identify the former Beechcraft West fuel farm at the southern border of 2161 East Avion. The fuel farm contained seven USTs with a capacity of 88,000 gallons. The USTs were reported to have been removed in May 2013. Soil samples collected during the excavation were all non-detect except for the samples collected beneath UST T7. Hydrocarbon odors and stained soil were noted in the samples. The area under the UST was excavated to a depth of 21 feet with lateral dimensions of 10 feet by 7 feet, until stained soil was no longer visible. It was recommended that this former UST facility be closed. The former fuel farm was observed to be backfilled with gravel and soil during the Site Reconnaissance.	Some remaining impact appears to have been left below the area of UST T7. No closure documents were identified during this investigation. The removal of USTs without closure documentation and documented impact remaining in the subsurface beneath a former UST is a REC.		Hydrocarbons, VOCs	118
62	14			Reconnaissance	•					6x6 asphalt patch and three concrete patches. Tie downs and i-beams that have been cut off are also present.	No REC		NA	119
62	15	•		Reconnaissance	•					Parking lot full of UPS trucks and cars. There are at least 6 square concrete patches (3.5x3.5), multiple square asphalt patches, and other unknown patches. The southern and central area of the parking lot contains several large asphalt patches.	No REC		NA	120
62	16	•		Reconnaissance	•					The Guardian Air parking lot - adjacent to the Guardian Center hangars. Circular patch-possible storm drain, a transformer, a water valve system that can produce 250 pounds per square inch, a USA So Cal gas marker next to a covered asphalt patch, unknown asphalt patches, Atlas Air crew parking spaces.	No REC		NA	121 to 122

TABLE 1
Site Features - Proposed 97-Acre Project Magellan Airport Cargo Distribution Center
Reconnaissance Conducted on October 20-22, 2021

Parcel	Map Feature Number	Within New Building Footprint?	Off-Site	Reference (Report, Interview, APs, or Recon)	ASTM Designation					Description	Explanation of REC	Potential for PEAS	Minimum Constituents of Potential Concern (COPC)	Photo Log Number
					Not an REC	<i>de minimus</i>	REC	CREC	HREC					
63	1	•		Reconnaissance	•					Southern portion of vacant parking lot - Sewer vault, drainage channel (east to west) with inlet side to the west and outlet side to the east, precast vault (unknown utility), another drainage channel along the southside of the property followed by railroad tracks, and a So Cal gas company lid surrounded by an asphalt patch. There's access to a road that leads to the former GE facility test cell, south of the northern drainage channel.	No REC		NA	20, 123 to 124
67	1			Reconnaissance	•					Asphalt pad with no known use.	No REC		NA	125
67	2			Reconnaissance	•					Asphalt pad with no known use.	No REC		NA	126
67	3			Reconnaissance	•					Two vaults on a large concrete pad that we were not able to open.	No REC		NA	127
67	4			Interview, Reconnaissance	•					Drain inlet north of 67-3.	No REC		NA	128
67	5			CDM, 1990		•				Shooting Range - Historical documents identify that the area around Parcel 67 and 68 included a skeet shooting range in the mid-1940's.			Lead, metals	None
68	1			Interview, Reconnaissance	•					Drain inlet.	No REC		NA	129
68	2			Reconnaissance; CTL, 2001			•			Historical Clarifier and Wash Rack - A former wash rack containing a large concrete pad and former drain inlet were observed. The drain inlet appears to be backfilled and may have been connected to a former clarifier to the south.			Hydrocarbons, VOCs, Metals	130
68	3			Reconnaissance, AP	•					Concrete walkway along the eastern Site boundary. A drain inlet is located off-site btw Cucamonga Channel and the Site.	No REC		NA	131
68	4			Reconnaissance, AP	•					Large asphalt area that leads to the taxiway.	No REC		NA	132
68	5			Reconnaissance, AP	•					Asphalt patch.	No REC		NA	133
68	6			EI Capitan, 1995; CTL, 2001			•			Historical USTs - Two rectangular concrete pads separated by a gravel field were observed. The southern most patch is next to a panel labeled "control switch for north east floodlights is located at N.E. corner of fuel dump fence." A 1995 UST Closure Report (EI Capitan) indicates that the USTs were removed, and impacted soil was excavated and removed. Confirmation samples from the USTs and fueling pad area were collected and "no further action" was recommended for the former USTs. However, no documentation of regulatory closure of the UST area was identified during this investigation.	The USTs were closed and no further action was recommended. However, no documentation of regulatory closure of the UST area was identified during this investigation, so this area is considered a REC.		Hydrocarbons, VOCs, Metals	134 to 136
68	7				•				Historical USTs - The Site reconnaissance and historical documentation identifies a large gravel area near 68-6 which is a former UST area that has been backfilled. A 1995 UST Closure Report (EI Capitan) indicates that the USTs were removed, and impacted soil was excavated and removed. Confirmation samples from the USTs and fueling pad area were collected and "no further action" was recommended for the former USTs. However, no documentation of regulatory closure of the UST area was identified during this investigation.			Hydrocarbons, VOCs, Metals	137 to 138	
68	8			Reconnaissance, AP	•					Open area with light poles going down the center in a line. The electrical line may be buried beneath the soil.	No REC		NA	139
68	9			Reconnaissance, AP	•					Two concrete walkways that lead to doors along the eastern side of the National Guard hangar.	No REC		NA	140
68	10			Reconnaissance; CTL, 2001	•					Paint on the ground and square patches in straight line.	No REC		NA	141
68	11			Reconnaissance, AP	•					Unknown concrete patch with soil and flowers surrounding it, followed by an asphalt patch.	No REC		NA	142
68	12			Reconnaissance; Encorp, 1997; CTL, 2001			•			Historical Autoshop and Fire House - A former Autoshop (1997) and Fire House (2001) - The building is constructed of concrete (painted), containing a concrete floor slab.		•	PFAS, Hydrocarbons	143 to 144

TABLE 1
Site Features - Proposed 97-Acre Project Magellan Airport Cargo Distribution Center
Reconnaissance Conducted on October 20-22, 2021

Parcel	Map Feature Number	Within New Building Footprint?	Off-Site	Reference (Report, Interview, APs, or Recon)	ASTM Designation					Description	Explanation of REC	Potential for PEAS	Minimum Constituents of Potential Concern (COPC)	Photo Log Number
					Not an REC	<i>de minimus</i>	REC	CREC	HREC					
68	13			Reconnaissance, AP, Interview	•					Former National Guard Hangar - The building construction material is brick, pane glass, painted corrugated steel, and wood. This is a filming hangar last occupied by express jet in 2008 as a maintenance hangar. There is an asphalt patch in front of hangar that is a possible water line repair. Inside: circuit breakers, 4 office spaces, a hallway leading to outside, overhead power and lights, and fire extinguishers scattered across the walls. Older U-shaped building that surrounds newer hangar: The east side was a maintenance building and the west side of the hangar was an operations building. Both buildings are deteriorating with HVAC and ceiling on the ground in the upstairs portion of the maintenance building. The operations building contains the 196th commander office, LAPD offices, a driver's training office, and multiple other rooms.	No REC	NA	145 to 152	
68	14			Reconnaissance	•					No issues	No REC	NA	NA	
68	15			Reconnaissance; Encorp, 1997; CTL, 2001	•					Former National Guard Motorcycle Shop - Newer structure than 68-13. The building construction material is corrugated steel, glass, and a concrete foundation. Inside: overhead power and HVAC, drywall, a room with hardwood floors, and circuit breakers.	No REC	NA	153 to 154	
68	16			Reconnaissance	•					Ancillary Hangar Building - The building construction material is concrete slab, wood, and corrugated steel. A shop sink, palette and a half of insulation and a circuit breaker are inside the building.	No REC	NA	155 to 156	
68	17			Reconnaissance; Encorp, 1997			•			Boiler room - Construction materials appear to be brick exterior walls and a concrete floor slab. The boilers appear to have been constructed in 1952 (placard present). Other equipment/materials observed in the boiler room include a hot water tank, electrical main circuit breaker, air compressors, a water heater, and associated electrical panels and plumbing for the boilers. A waste oil drum (<55-gallon capacity) with a secondary containment drip pan is present. The drip pan appears to contain oil. An additional 55-gallon capacity drum (appears to be full) and 5-gallon capacity bucket (1/3 full) were present. A larger blue drum (approximately 85 gallons) is 1/4 full that is connected to an "ultrafilter" system.	An observed leaking waste drum located within a containment drip pan is representative of historical use and indicative of release to the environment and is a REC.	Hydrocarbons, VOCs, Metals, PCBs	157 to 161	
68	18			AP	•					Shed - The building construction material is brick, painted corrugated steel, glass panes, concrete, steel piping, concrete ceiling, overhead plumbing and electrical, and concrete slabbing. A hazardous placard #4 is located on the glass north of awning.	No REC	NA	162 to 164	
68	19			AP	•					Transformer in front of the boiler room labeled as "non-PCB". The transformer is labeled Sierra 150 and is a metal enclosed oil cut out. A tower with three more transformers is above.	No REC	NA	165 to 166	
68	20			EI Capitan, 1995; CTL, 2001			•			Historical USTs - A 1995 Report (EI Capitan, 1995 - Figure 3) indicates that one UST was removed from this area. However, a 2001 Phase I ESA (CTL Environmental Services) indicates that two USTs were located in this area and the second UST was not identified. A backfilled asphalt patch is located to the west of the boiler room. This is the location of a possible former diesel UST. A trench connects to this patch from 68-25. A 1995 UST Closure Report (EI Capitan) indicates that these USTs were removed, and impacted soil was excavated and removed. Confirmation samples were collected and "no further action" was recommended for the former USTs. However, no documentation of regulatory closure was identified during this investigation. In addition, a 2001 Phase I ESA indicates that a second UST was present in this area and was not accounted for during the removal of the USTs.	The USTs were closed and no further action was recommended. However, no documentation of regulatory closure of the UST area was identified during this investigation. In addition, a 2001 Phase I ESA indicates that a second UST was present in this area and was not accounted for during the removal of the USTs. The potential presence of a remaining UST as well as the lack of documented closure for the UST that was removed in this area is a REC.	Hydrocarbons, VOCs, Metals	167 to 168	
68	21			AP	•					Southern California Edison vault near 68-26.	No REC	NA	169	
68	22		•	1990	•					Off-Site National Guard yard - Old maintenance yard with stockpile bays full of sand and 14 scattered stockpiles of soil, boulders, cobbles, gravel, mixed, mulch, asphalt. Ground water monitoring well (approx. 6 inches in diameter), a trench between buildings 2 and 3, a transformer, and an unknown concrete pad with a power trench between buildings 2 and 3.	No REC	NA	170 to 179	
68	22-1			Reconnaissance			•			Historical Clarifier and Fuel ASTs - Building #1 contains block walls, HVAC system, a collapsed roof, deteriorated wood roof, and a concrete floor. There are five rooms within the building and a possible clarifier located south of the building.	It is GSI's experience that clarifiers are known to leak contents to the subsurface and impact the vadose zone with petroleum products or other waste. The former presence of the clarifier is indicative of a release to the environment and is a REC.	Hydrocarbons, VOCs, Metals	180 to 181, 203	
68	22-2			Reconnaissance	•					Building #2 is roughly the same as 68-22 building 1. The building is concrete slab, wood roof, and is also deteriorating. The building is a former mess hall with a kitchen, sinks, wash tubs, ovens, walk in refrigerator and pantry. There is a drain outside.	No REC	NA	182 to 183	
68	22-shed 1			Reconnaissance		•				Shed #1 - constructed of corrugated steel with flaking paint. Steel racks, a drum containing EA-200 (used to control algae/bacteria/fungi), 3 seat-mounted sweepers, and 2 above ground fuel tanks in secondary containers.	It is GSI's experience that historical fuel ASTs are a source of contaminant release to the environment. However, no leakage was observed in the secondary containment, and this area is considered to be <i>ade minimus</i> condition.	Hydrocarbons, VOCs, Oxy	186 to 188	
68	22-3			Reconnaissance	•					Building #3 - concrete with wood roof and beams, deteriorating. Two unknown concrete squares outside the front of the building. A possible maintenance garage with old lawn mower bags, a safety board, bags of fertilizer, and a work bench. Bee hive outside of the building by the east entrance.	No REC	NA	184 to 185, 204	

TABLE 1
Site Features - Proposed 97-Acre Project Magellan Airport Cargo Distribution Center
Reconnaissance Conducted on October 20-22, 2021

Parcel	Map Feature Number	Within New Building Footprint?	Off-Site	Reference (Report, Interview, APs, or Recon)	ASTM Designation					Description	Explanation of REC	Potential for PEAS	Minimum Constituents of Potential Concern (COPC)	Photo Log Number
					Not an REC	de minimis	REC	CREC	HREC					
68	22-shed 2			Reconnaissance	•					Shed #2 - painted corrugated steel that is flaking and is labeled state of CA maintenance shed. Inside: orange traffic barricades, an old air compressor line, and a "no smoking within 50 feet" sign.	No REC		NA	189
68	23		•	Reconnaissance	•					Off-Site former fuel farm was not visible. Observed a survey monument, a concrete stockpile, and a drainage channel.	No REC		NA	190 to 191
68	24			Reconnaissance	•					Rectangular back filled area with possible tie down for power.	No REC		NA	192
68	25			Reconnaissance	•					Water line to boiler room and water meters.	No REC		NA	193 to 194
68	26			Reconnaissance	•					Powerlines at the southwest corner of the former National Guard lease area.	No REC		NA	195
			•	Reconnaissance	•					Surrounding Properties - offsite to the east of CANG and Guardian hangars: Former vehicle maintenance area, UST 96' generator maintenance area, former rocket storage area (by the tower now), and fire station 10 that has a fuel tank and old plane full of holes from practicing putting out fires.	No REC		NA	196 to 200

Reference:
ASTM International, 2021, Designation E1527-21, Standard Practice for Environmental Site Assessment Process.

Definitions (from ASTM E1527-21)

Please reference the text of the Phase I ESA for any definitions that are not included below.

REC = recognized environmental conditions—(1) the presence of hazardous substances or petroleum products in, on, or at the subject property due to a release to the environment; (2) the likely presence of hazardous substances or petroleum products in, on, or at the subject property due to a release or likely release to the environment; or (3) the presence of hazardous substances or petroleum products in, on, or at the subject property under conditions that pose a material threat of a future release to the environment.

CREC = controlled recognized environmental condition—**recognized environmental condition** affecting the subject property that has been addressed to the satisfaction of the applicable regulatory authority or authorities with hazardous substances or petroleum products allowed to remain in place subject to implementation of required controls (for example, activity and use limitations or other property use limitations).

HREC = historical recognized environmental condition—a previous release of hazardous substances or petroleum products affecting the subject property that has been addressed to the satisfaction of the applicable regulatory authority or authorities and meeting unrestricted use criteria established by the applicable regulatory authority or authorities without subjecting the subject property to any controls (for example, activity and use limitations or other property use limitations). **A historical recognized environmental condition is not a recognized environmental condition.**

de minimis condition = a condition related to a release that generally does not present a threat to human health or the environment and that generally would not be the subject of an enforcement action if brought to the attention of appropriate governmental agencies. **A condition determined to be a de minimis condition is not a recognized environmental condition nor a controlled recognized environmental condition.**

PFAS = Per- and polyfluoroalkyl substances (PFASs). PFOA are persistent in the environment and resistant to typical environmental degradation processes. Fire-fighting foam contains PFAS and has been historically utilized at the Site.

Housekeeping = This term often pertains to the improper storage of hazardous materials which may result in impact to the subsurface.

NA = not applicable

APs = Aerial Photographs

PHASE I ENVIRONMENTAL SITE ASSESSMENT
Proposed 97-Acre Project Magellan Airport Cargo Distribution Center
Ontario, California

Appendices

PHASE I ENVIRONMENTAL SITE ASSESSMENT
Proposed 97-Acre Project Magellan Airport Cargo Distribution Center

Appendix A

Regulatory Database Search Report



DATABASE REPORT

Project Property: *Ontario Airport
Ontario Airport
Ontario CA 91761*

Project No: *5925*

Report Type: *Database Report*

Order No: *21083000634*

Requested by: *GSI Environmental Inc*

Date Completed: *September 1, 2021*

Table of Contents

Table of Contents.....	2
Executive Summary.....	3
Executive Summary: Report Summary.....	4
Executive Summary: Site Report Summary - Project Property.....	9
Executive Summary: Site Report Summary - Surrounding Properties.....	13
Executive Summary: Summary by Data Source.....	28
Map.....	53
Aerial.....	56
Topographic Map.....	57
Detail Report.....	58
Unplottable Summary.....	431
Unplottable Report.....	432
Appendix: Database Descriptions.....	440
Definitions.....	454

Notice: IMPORTANT LIMITATIONS and YOUR LIABILITY

Reliance on information in Report: This report DOES NOT replace a full Phase I Environmental Site Assessment but is solely intended to be used as database review of environmental records.

License for use of information in Report: No page of this report can be used without this cover page, this notice and the project property identifier. The information in Report(s) may not be modified or re-sold.

Your Liability for misuse: Using this Service and/or its reports in a manner contrary to this Notice or your agreement will be in breach of copyright and contract and ERIS may obtain damages for such mis-use, including damages caused to third parties, and gives ERIS the right to terminate your account, rescind your license to any previous reports and to bar you from future use of the Service.

No warranty of Accuracy or Liability for ERIS: The information contained in this report has been produced by ERIS Information Inc. ("ERIS") using various sources of information, including information provided by Federal and State government departments. The report applies only to the address and up to the date specified on the cover of this report, and any alterations or deviation from this description will require a new report. This report and the data contained herein does not purport to be and does not constitute a guarantee of the accuracy of the information contained herein and does not constitute a legal opinion nor medical advice. Although ERIS has endeavored to present you with information that is accurate, ERIS disclaims, any and all liability for any errors, omissions, or inaccuracies in such information and data, whether attributable to inadvertence, negligence or otherwise, and for any consequences arising therefrom. Liability on the part of ERIS is limited to the monetary value paid for this report.

Trademark and Copyright: You may not use the ERIS trademarks or attribute any work to ERIS other than as outlined above. This Service and Report (s) are protected by copyright owned by ERIS Information Inc. Copyright in data used in the Service or Report(s) (the "Data") is owned by ERIS or its licensors. The Service, Report(s) and Data may not be copied or reproduced in whole or in any substantial part without prior written consent of ERIS.

Executive Summary

Property Information:

Project Property: *Ontario Airport
Ontario Airport Ontario CA 91761*

Project No: *5925*

Coordinates:

Latitude: *34.05140938*
Longitude: *-117.60419571*
UTM Northing: *3,768,020.81*
UTM Easting: *444,237.08*
UTM Zone: *UTM Zone 11S*

Elevation: *909 FT*

Order Information:

Order No: *21083000634*
Date Requested: *August 30, 2021*
Requested by: *GSI Environmental Inc*
Report Type: *Database Report*

Historicals/Products:

Aerial Photographs *Historical Aerials (Boundaries)*
City Directory Search *CD - 2 Street Search*
ERIS Xplorer [*ERIS Xplorer*](#)
Excel Add-On *Excel Add-On*
Fire Insurance Maps *US Fire Insurance Maps*
Physical Setting Report (PSR) *Physical Setting Report (PSR)*
Topographic Map *Topographic Maps*

Executive Summary: Report Summary

Database	Searched	Search Radius	Project Property	Within 0.12mi	0.125mi to 0.25mi	0.25mi to 0.50mi	0.50mi to 1.00mi	Total
Standard Environmental Records								
Federal								
DOE FUSRAP	Y	1	0	0	0	0	0	0
NPL	Y	1	0	0	0	0	0	0
PROPOSED NPL	Y	1	0	0	0	0	0	0
DELETED NPL	Y	0.5	0	0	0	0	-	0
SEMS	Y	0.5	0	0	0	0	-	0
ODI	Y	0.5	0	0	0	0	-	0
SEMS ARCHIVE	Y	0.5	0	1	0	0	-	1
CERCLIS	Y	0.5	0	1	0	0	-	1
IODI	Y	0.5	0	0	0	0	-	0
CERCLIS NFRAP	Y	0.5	0	1	0	0	-	1
CERCLIS LIENS	Y	PO	0	-	-	-	-	0
RCRA CORRACTS	Y	1	0	1	0	0	0	1
RCRA TSD	Y	0.5	1	1	1	2	-	5
RCRA LQG	Y	0.25	2	2	0	-	-	4
RCRA SQG	Y	0.25	0	2	7	-	-	9
RCRA VSQG	Y	0.25	0	0	0	-	-	0
RCRA NON GEN	Y	0.25	2	9	20	-	-	31
FED ENG	Y	0.5	0	0	0	0	-	0
FED INST	Y	0.5	0	0	0	0	-	0
LUCIS	Y	0.5	0	0	0	0	-	0
ERNS 1982 TO 1986	Y	PO	0	-	-	-	-	0
ERNS 1987 TO 1989	Y	PO	0	-	-	-	-	0
ERNS	Y	PO	3	-	-	-	-	3
FED BROWNFIELDS	Y	0.5	0	0	0	0	-	0
FEMA UST	Y	0.25	0	0	0	-	-	0
FRP	Y	0.25	0	0	0	-	-	0
HIST GAS STATIONS	Y	0.25	0	0	0	-	-	0

Database	Searched	Search Radius	Project Property	Within 0.12mi	0.125mi to 0.25mi	0.25mi to 0.50mi	0.50mi to 1.00mi	Total
REFN	Y	0.25	0	0	0	-	-	0
BULK TERMINAL	Y	0.25	0	0	0	-	-	0
SEMS LIEN	Y	PO	0	-	-	-	-	0
SUPERFUND ROD	Y	1	0	0	0	0	0	0
State								
RESPONSE	Y	1	0	2	0	0	0	2
ENVIROSTOR	Y	1	1	3	3	3	4	14
DELISTED ENVS	Y	1	0	0	0	0	0	0
SWF/LF	Y	0.5	0	0	0	0	-	0
SWRCB SWF	Y	0.5	0	0	0	0	-	0
HWP	Y	1	0	0	1	0	0	1
SWAT	Y	0.5	0	0	0	0	-	0
C&D DEBRIS RECY	Y	0.5	0	0	0	0	-	0
RECYCLING	Y	0.5	0	0	0	0	-	0
PROCESSORS	Y	0.5	0	0	0	0	-	0
CONTAINER RECY	Y	0.5	0	0	0	0	-	0
LDS	Y	0.5	0	0	0	0	-	0
LUST	Y	0.5	1	0	1	1	-	3
DELISTED LST	Y	0.5	0	0	0	0	-	0
UST	Y	0.25	0	3	0	-	-	3
UST CLOSURE	Y	0.5	0	0	0	0	-	0
HHSS	Y	0.25	2	2	1	-	-	5
UST SWEEPS	Y	0.25	2	3	2	-	-	7
AST	Y	0.25	0	2	1	-	-	3
AST SWRCB	Y	0.25	0	0	0	-	-	0
TANK OIL GAS	Y	0.25	0	0	0	-	-	0
DELISTED TNK	Y	0.25	1	3	0	-	-	4
CERS TANK	Y	0.25	0	3	0	-	-	3
DELISTED CTNK	Y	0.25	0	1	0	-	-	1
HIST TANK	Y	0.25	2	2	2	-	-	6
LUR	Y	0.5	0	0	0	0	-	0
CALSITES	Y	0.5	0	2	0	0	-	2
HLUR	Y	0.5	0	0	0	0	-	0
DEED	Y	0.5	0	0	0	0	-	0

Database	Searched	Search Radius	Project Property	Within 0.12mi	0.125mi to 0.25mi	0.25mi to 0.50mi	0.50mi to 1.00mi	Total
VCP	Y	0.5	0	0	1	0	-	1
CLEANUP SITES	Y	0.5	1	5	0	0	-	6
DELISTED COUNTY	Y	0.25	0	0	0	-	-	0
Tribal								
INDIAN LUST	Y	0.5	0	0	0	0	-	0
INDIAN UST	Y	0.25	0	0	0	-	-	0
DELISTED ILST	Y	0.5	0	0	0	0	-	0
DELISTED IUST	Y	0.25	0	0	0	-	-	0
County								
SANBERN CUPA	Y	0.25	8	16	32	-	-	56
<u>Additional Environmental Records</u>								
Federal								
PFAS NPL	Y	0.5	0	0	0	0	-	0
FINDS/FRS	Y	PO	5	2	-	-	-	7
TRIS	Y	PO	0	-	-	-	-	0
PFAS TRI	Y	0.5	0	0	0	0	-	0
PFAS WATER	Y	0.5	0	0	0	0	-	0
HMIRS	Y	0.125	0	4	-	-	-	4
NCDL	Y	0.125	0	0	-	-	-	0
TSCA	Y	0.125	0	0	-	-	-	0
HIST TSCA	Y	0.125	0	0	-	-	-	0
FTTS ADMIN	Y	PO	0	-	-	-	-	0
FTTS INSP	Y	PO	0	-	-	-	-	0
PRP	Y	PO	0	-	-	-	-	0
SCRD DRYCLEANER	Y	0.5	0	0	0	0	-	0
ICIS	Y	PO	0	-	-	-	-	0
FED DRYCLEANERS	Y	0.25	0	0	0	-	-	0
DELISTED FED DRY	Y	0.25	0	0	0	-	-	0
FUDS	Y	1	1	0	0	1	0	2
FORMER NIKE	Y	1	0	0	0	0	0	0
PIPELINE INCIDENT	Y	PO	0	-	-	-	-	0
MLTS	Y	PO	0	-	-	-	-	0
HIST MLTS	Y	PO	0	-	-	-	-	0
MINES	Y	0.25	0	0	0	-	-	0

Database	Searched	Search Radius	Project Property	Within 0.12mi	0.125mi to 0.25mi	0.25mi to 0.50mi	0.50mi to 1.00mi	Total
SMCRA	Y	1	0	0	0	0	0	0
MRDS	Y	1	0	0	0	0	0	0
URANIUM	Y	1	0	0	0	0	0	0
ALT FUELS	Y	0.25	0	0	0	-	-	0
SSTS	Y	0.25	0	0	0	-	-	0
PCB	Y	0.5	0	0	0	0	-	0
State								
DRYCLEANERS	Y	0.25	0	0	1	-	-	1
DELISTED DRYCLEANERS	Y	0.25	0	0	0	-	-	0
DRYC GRANT	Y	0.25	0	0	0	-	-	0
PFAS	Y	0.5	0	1	0	1	-	2
PFAS GW	Y	0.5	0	0	0	1	-	1
HWSS CLEANUP	Y	0.5	0	0	0	0	-	0
DTSC HWF	Y	0.5	0	0	0	0	-	0
INSP COMP ENF	Y	1	0	0	0	0	0	0
SCH	Y	1	0	0	0	0	0	0
CHMIRS	Y	PO	2	-	-	-	-	2
HIST CHMIRS	Y	PO	0	-	-	-	-	0
HAZNET	Y	PO	8	-	-	-	-	8
HIST MANIFEST	Y	PO	4	-	-	-	-	4
HW TRANSPORT	Y	0.125	0	0	-	-	-	0
WASTE TIRE	Y	PO	0	-	-	-	-	0
MEDICAL WASTE	Y	0.25	0	0	0	-	-	0
HIST CORTESE	Y	0.5	0	1	0	0	-	1
CDO/CAO	Y	0.5	0	0	0	0	-	0
CERS HAZ	Y	0.125	1	6	-	-	-	7
DELISTED HAZ	Y	0.5	1	1	0	4	-	6
GEOTRACKER	Y	0.125	0	1	-	-	-	1
MINE	Y	1	0	0	0	0	0	0
LIEN	Y	PO	0	-	-	-	-	0
WASTE DISCHG	Y	0.25	0	0	0	-	-	0
EMISSIONS	Y	0.25	2	8	3	-	-	13
CDL	Y	0.125	0	0	-	-	-	0

Tribal

No Tribal additional environmental record sources available for this State.

<i>Database</i>	<i>Searched</i>	<i>Search Radius</i>	<i>Project Property</i>	<i>Within 0.12mi</i>	<i>0.125mi to 0.25mi</i>	<i>0.25mi to 0.50mi</i>	<i>0.50mi to 1.00mi</i>	<i>Total</i>
County								
MED WST SANBERN	Y	0.25	0	3	0	-	-	3
<hr/>								
	Total:		50	92	76	13	4	235

* PO – Property Only

* 'Property and adjoining properties' database search radii are set at 0.25 miles.

Executive Summary: Site Report Summary - Project Property

Map Key	DB	Company/Site Name	Address	Direction	Distance (mi/ft)	Elev Diff (ft)	Page Number
1	HIST TANK	BEECHCRAFT WEST-ONTARIO	2161 EAST AVION ST. ONTARIO CA	NNE	0.00 / 0.00	2	58
2	HIST TANK	MAINTENANCE DIVISION	2132 E. AVION ST. ONTARIO CA	S	0.00 / 0.00	-7	58
2	CHMIRS	Ontario International Airport Authority	2132 East Avion Street Ontario CA 91761 <i>Control No Notified Date: 17-7896 </i>	S	0.00 / 0.00	-7	58
3	RCRA LQG	ONTARIO INTERNATIONAL AIRPORT	2132 E AVION ST ONTARIO CA 91761-0000 <i>EPA Handler ID: CAD981395122</i>	S	0.00 / 0.00	-7	59
3	FINDS/FRS	CITY OF LOS ANGELES LA WORLD AIRPORTS	2132 E AVION ST ONTARIO CA 917610000 <i>Registry ID: 110002692649</i>	S	0.00 / 0.00	-7	64
3	HHSS	MAINTENANCE DIVISION	2132 E. AVION ST. ONTARIO CA 91761	S	0.00 / 0.00	-7	65
3	HAZNET	RAMELLI JANITORIAL SVCS.	2132 E AVION ST ONTARIO CA 917610000	S	0.00 / 0.00	-7	65
3	HAZNET	CITY OF LA - LA WORLD AIRPORTS	2132 E AVION ST ONTARIO CA 917610000	S	0.00 / 0.00	-7	65
3	HIST MANIFEST		2132 E AVION ST ONTARIO CA 917610000	S	0.00 / 0.00	-7	103
3	FINDS/FRS	ONTARIO INTERNATIONAL AIRPORT	2132 E AVION ST ONTARIO CA 91761 <i>Registry ID: 110065028516</i>	S	0.00 / 0.00	-7	113
3	EMISSIONS	LA CITY, ONTARIO AIRPORT	2132 E AVION ST ONTARIO CA 91761	S	0.00 / 0.00	-7	113
3	UST SWEEPS	ONTARIO AIRPORT MAINT YARD	2132 E AVION ST ONTARIO CA <i>C C / Status: A36-000-11145 ACTIVE Tank ID: 000001, 000007, 000010, 000006, 000002, 000005, 000008, 000009, 000004, 000003</i>	S	0.00 / 0.00	-7	114
4	DELISTED TNK	MERCURY AIR CENTER	2161 E AVION AVE ONTARIO CA 91761	SSE	0.00 / 0.00	-8	116

Map Key	DB	Company/Site Name	Address	Direction	Distance (mi/ft)	Elev Diff (ft)	Page Number
5	HAZNET	CITY OF ONTARIO (DEPT OF AIRPORTS)	2132 AVION ONTARIO CA 917610000	S	0.00 / 0.00	-8	116
5	HIST MANIFEST		2132 AVION ONTARIO CA 917610000	S	0.00 / 0.00	-8	117
6	SANBERN CUPA	JETTPRO LINE MAINTENANCE-ATLANTIC	2161 E AVION ST Hangar 1 ONTARIO CA 91761	SSE	0.00 / 0.00	-8	117
7	SANBERN CUPA	AMERIFLIGHT, LLC	2161 E AVION ST ONTARIO CA 91761	SSE	0.00 / 0.00	-9	118
7	SANBERN CUPA	MERCURY AIR ATLANTIC AVIATION	2161 E AVION ST ONTARIO CA 91761	SSE	0.00 / 0.00	-9	118
7	SANBERN CUPA	JETTPRO LINE MAINTENANCE-UNITED	2161 E AVION ONTARIO CA 91761	SSE	0.00 / 0.00	-9	119
7	SANBERN CUPA	CERTIFIED AVIATION SVS MERCURY AIR	2161 E AVION ST ONTARIO CA 91761	SSE	0.00 / 0.00	-9	120
7	SANBERN CUPA	ONTARIO AIRCRAFT OPERATIONS	2161 E AVION ST ONTARIO CA 91761	SSE	0.00 / 0.00	-9	120
7	SANBERN CUPA	JET SYSTEMS INTERNATIONAL INC.	2161 E AVION AVE HNGR 2 Ontario CA 91761	SSE	0.00 / 0.00	-9	121
7	HAZNET	BEATRICE/HUNT-WESSON	2161 E AVION ST ONTARIO CA 917610000	SSE	0.00 / 0.00	-9	121
7	HAZNET	BEECHCRAFT WEST	2161 E AVION ST ONTARIO CA 917610000	SSE	0.00 / 0.00	-9	121
7	HAZNET	CERTIFIED AVIATION SERVICES INC	2161 E AVION ST ONTARIO CA 916710000	SSE	0.00 / 0.00	-9	125
7	HAZNET	SO CALIFORNIA EDISON/ONTARIO AIRCRAFT	2161 E AVION ST ONTARIO CA 917610000	SSE	0.00 / 0.00	-9	126
7	HAZNET	BEECHCRAFT WEST	2161 E AVION ST ONTARIO CA 917610000	SSE	0.00 / 0.00	-9	134
7	HIST MANIFEST		2161 E AVION ST ONTARIO CA 917610000	SSE	0.00 / 0.00	-9	134

Map Key	DB	Company/Site Name	Address	Direction	Distance (mi/ft)	Elev Diff (ft)	Page Number
7	HIST MANIFEST		2161 E AVION ST ONTARIO CA 917610000	SSE	0.00 / 0.00	-9	135
7	FINDS/FRS	AMERIFLIGHTNA LLC	2161 E AVION ST ONTARIO CA 91761 <i>Registry ID: 110065255306</i>	SSE	0.00 / 0.00	-9	141
7	EMISSIONS	BEECH CRAFT WEST	2161 E AVION ST ONTARIO CA	SSE	0.00 / 0.00	-9	142
7	CERS HAZ	AMERIFLIGHT, LLC	2161 E AVION ST ONTARIO CA 91761	SSE	0.00 / 0.00	-9	142
7	RCRA NON GEN	JETT PRO	2161 E AVION AVE ONTARIO CA 91761-8067 <i>EPA Handler ID: CAL000333086</i>	SSE	0.00 / 0.00	-9	145
7	RCRA NON GEN	JET SYSTEMS INTERNATIONAL INC	2161 E AVION AVE ONTARIO CA 91761-8067 <i>EPA Handler ID: CAL000326692</i>	SSE	0.00 / 0.00	-9	146
7	UST SWEEPS	BEECHCRAFT WEST- ONTARIO	2161 E AVION ST ONTARIO CA <i>C C / Status: A36-000-46263 ACTIVE</i> <i>Tank ID: 000004, 000006, 000007, 000002, 000001, 000003, 000005</i>	SSE	0.00 / 0.00	-9	147
8	CHMIRS	Mercury Air Center	2161 East Avion St., Ontario Airport Ontario CA 91761 <i>Control No Notified Date: 5/29/200101:38:05 PM</i>	SSE	0.00 / 0.00	-9	148
8	HHSS	BEECHCRAFT WEST- ONTARIO	2161 EAST AVION ST. ONTARIO CA 91761	SSE	0.00 / 0.00	-9	148
8	FINDS/FRS	JETTPRO LINE MAINTENANCE-ATLANTIC	2161 E AVION ST HANGAR 1 ONTARIO CA 91761 <i>Registry ID: 110065395209</i>	SSE	0.00 / 0.00	-9	149
8	DELISTED HAZ	JETTPRO LINE MAINTENANCE-ATLANTIC	2161 E AVION ST HANGAR 1 ONTARIO CA 91761	SSE	0.00 / 0.00	-9	149
9	FUDS	ONTARIO A.N.G. TRAINING SITE	ONTARIO CA <i>FUDS Property No: J09CA0522</i>	E	0.00 / 0.00	-5	149
10	RCRA TSD	GE ENGINE SERVICES LLC W COAST OPS	2264 E AVION ST ONTARIO CA 91761 <i>EPA Handler ID: CAD981375124</i>	SSE	0.00 / 0.00	-14	150
10	RCRA LQG	GE ENGINE SERVICES LLC W COAST OPS	2264 E AVION ST ONTARIO CA 91761	SSE	0.00 / 0.00	-14	157

Map Key	DB	Company/Site Name	Address	Direction	Distance (mi/ft)	Elev Diff (ft)	Page Number
			<i>EPA Handler ID: CAD981375124</i>				
10	SANBERN CUPA	GE ENGINE SERVICES LLC	2264 E AVION ST ONTARIO CA 91710	SSE	0.00 / 0.00	-14	164
10	CLEANUP SITES	GENERAL ELECTRIC CO - JET ENGINE TEST CELL FACILITY	2264 E. AVION STREET ONTARIO CA 91761	SSE	0.00 / 0.00	-14	165
			<i>Status Site Facility Type: OPEN - VERIFICATION MONITORING CLEANUP PROGRAM SITE</i>				
10	LUST	GE TEST CELL FACILITY	2264 E AVION ST ONTARIO CA 91761	SSE	0.00 / 0.00	-14	175
			<i>Global ID Status Status Date: T0607100233 COMPLETED - CASE CLOSED 3/1/2010</i>				
11	ERNS		ENGINE MAINTENANCE CTR 1923 EAST AVION ST. ONTARIO CA 91761	W	0.00 / 0.00	2	182
			<i>NRC Report No: 60091</i>				
11	ERNS		ENGINE MAINTENANCE CTR 1923 EAST AVION ST. ONTARIO CA 91761	W	0.00 / 0.00	2	184
			<i>NRC Report No: 73569</i>				
11	ERNS		ENGINE MAINTENANCE CTR 1923 EAST AVION ST. ONTARIO CA 91761	W	0.00 / 0.00	2	186
			<i>NRC Report No: 57579</i>				
12	ENVIROSTOR	GENERAL ELECTRIC, MAIN FACILITY	1923 E. AVION STREET ONTARIO CA 91761	WSW	0.00 / 0.00	-4	188
			<i>Estor/EPA ID Cleanup Status: 71002298 INACTIVE - NEEDS EVALUATION AS OF</i>				
13	FINDS/FRS	LOCKHEED AIR TERMINALNA INC.	AVION BLVD ONTARIO CA 91761	SSE	0.00 / 0.00	-15	188
			<i>Registry ID: 110065220273</i>				

Executive Summary: Site Report Summary - Surrounding Properties

Map Key	DB	Company/Site Name	Address	Direction	Distance (mi/ft)	Elev Diff (ft)	Page Number
14	AST	G E ENGINE SERVICES INC	2264 E. AVION ST ONTARIO CA 91761	ESE	0.01 / 68.69	-16	189
14	FINDS/FRS	GE TEST CELL FACILITY	2264 E AVION ST ONTARIO CA 91761 <i>Registry ID: 110066490381</i>	ESE	0.01 / 68.69	-16	189
14	FINDS/FRS	GE ENGINE SERVICES LLC W COAST OPS	2264 E AVION ST ONTARIO CA 91761 <i>Registry ID: 110070752344</i>	ESE	0.01 / 68.69	-16	189
15	RCRA SQG	AMERICAN L A FRANCE WITH L A	1049 VINEYARD AVE ONTARIO CA 91761 <i>EPA Handler ID: CAR000071605</i>	WNW	0.05 / 267.05	6	190
16	CERCLIS	GENERAL ELECTRIC AVIATION SERVS OPS	1923 E AVION ST ONTARIO CA 91761 <i>Site EPA ID: CAD009542721</i>	W	0.06 / 305.26	0	191
16	CERCLIS NFRAP	GENERAL ELECTRIC AVIATION SERVS OPS	1923 E AVION ST ONTARIO CA 91761 <i>Site EPA ID: CAD009542721</i>	W	0.06 / 305.26	0	193
16	RCRA NON GEN	GE ENGINE SERVICES INC.	1923 E AVION ST ONTARIO CA 91761 <i>EPA Handler ID: CAD009542721</i>	W	0.06 / 305.26	0	194
16	RCRA TSD	GE ENGINE SERVICES INC.	1923 E AVION ST ONTARIO CA 91761 <i>EPA Handler ID: CAD009542721</i>	W	0.06 / 305.26	0	201
16	RCRA CORRACTS	GE ENGINE SERVICES INC.	1923 E AVION ST ONTARIO CA 91761 <i>EPA Handler ID: CAD009542721</i>	W	0.06 / 305.26	0	209
16	SANBERN CUPA	G E ENGINE SERVICES INC	1923 E AVION ST ONTARIO CA 91761	W	0.06 / 305.26	0	218
16	SANBERN CUPA	ONTARIO INTERNATIONAL AIRPORT	1923 E AVION ST ONTARIO CA 91761	W	0.06 / 305.26	0	218
16	SEMS ARCHIVE	GENERAL ELECTRIC AVIATION SERVS OPS	1923 E AVION ST ONTARIO CA 91761	W	0.06 / 305.26	0	220

Map Key	DB	Company/Site Name	Address	Direction	Distance (mi/ft)	Elev Diff (ft)	Page Number
			<i>EPA ID:</i> CAD009542721				
16	UST	ONTARIO INTERNATIONAL AIRPORT	1923 E AVION ST ONTARIO CA 91761	W	0.06 / 305.26	0	220
			<i>Facility ID:</i> FA0002014				
16	EMISSIONS	GENERAL ELECTRIC CO	1923 E AVION STREET ONTARIO CA 91761	W	0.06 / 305.26	0	221
16	CERS TANK	ONTARIO INTERNATIONAL AIRPORT	1923 E AVION ST ONTARIO CA 91761	W	0.06 / 305.26	0	221
			<i>Site ID:</i> 398642				
16	GEOTRACKER	ONTARIO INTERNATIONAL AIRPORT	1923 E AVION ST ONTARIO CA 91761	W	0.06 / 305.26	0	232
16	PFAS	ONTARIO INTERNATIONAL AIRPORT	1923 E Avion St Ontario CA	W	0.06 / 305.26	0	233
			<i>Status Site Facility Type:</i> Open - Site Assessment Project				
16	UST SWEEPS	GENERAL ELECTRIC CO-AVIATION	1923 E AVION ST ONTARIO CA	W	0.06 / 305.26	0	234
			<i>C C Status:</i> A36-000-186 ACTIVE <i>Tank ID:</i> 000004, 000015, 000006, 000014, 000009, 000005, 000013, 000001, 000010, 000016, 000002, 000007, 000008, 000011				
16	UST SWEEPS	GENERAL ELECTRIC CO.-AVIATION	1923 E AVION ST ONTARIO CA	W	0.06 / 305.26	0	237
			<i>C C Status:</i> I36-000-186 INACTIVE <i>Tank ID:</i> 000012, 000003				
16	MED WST SANBERN	G E ENGINE SERVICES	1923 E AVION ST ONTARIO CA	W	0.06 / 305.26	0	238
17	DELISTED TNK	FEDERAL EXPRESS CORP	1801 E AVION AVE ONTARIO CA 91761	W	0.06 / 316.02	0	238
18	RESPONSE	GE ENGINE SERVICES TEST CELL FACILITY (AKA GE AIRCRAFT)	2264 E. AVION PLACE ONTARIO CA 91761	SE	0.06 / 329.51	-19	238
			<i>Estor/EPA ID Cleanup Status:</i> 36370024 REFER: RWQCB AS OF 5/7/2019				
18	HIST CORTESE	GE AIRCRAFT, ENGINE MAINTENANCE CTR	2264 AVION PLACE ONTARIO CA 91761	SE	0.06 / 329.51	-19	243
18	EMISSIONS	GENERAL ELECTRIC COMPANY	2264 AVION PLACE ONTARIO CA 91761	SE	0.06 / 329.51	-19	244

Map Key	DB	Company/Site Name	Address	Direction	Distance (mi/ft)	Elev Diff (ft)	Page Number
18	ENVIROSTOR	GE ENGINE SERVICES TEST CELL FACILITY (AKA GE AIRCRAFT)	2264 E. AVION PLACE ONTARIO CA 91761	SE	0.06 / 329.51	-19	244
<i>Estor/EPA ID Cleanup Status:</i> 36370024 REFER: RWQCB AS OF 5/7/2019							
18	CALSITES	GE AIRCRAFT, ENGINE MAINTENANCE CTR	2264 AVION PLACE ONTARIO CA 91761	SE	0.06 / 329.51	-19	249
19	ENVIROSTOR	GE ENGINE SERVICES, INC.	2264 E. AVION PLACE ONTARIO CA 91761	SE	0.06 / 338.14	-18	250
<i>Estor/EPA ID Cleanup Status:</i> 71002752 INACTIVE - NEEDS EVALUATION AS OF							
20	EMISSIONS	ONTARIO INT. AIRPORT	1923 EAST AVION STREET ONTARIO CA 91761	W	0.07 / 349.75	0	251
20	EMISSIONS	ONTARIO INT AIRPORT	1923 EAST AVION STREET ONTARIO CA 91761	W	0.07 / 349.75	0	256
21	RCRA NON GEN	EXPRESSJET AIRLINES INC	2475 E AVION DRIVE ONTARIO CA 91761	ESE	0.07 / 360.02	-18	257
<i>EPA Handler ID:</i> CAR000183244							
21	SANBERN CUPA	EXPRESSJET AIRLINES	2475 E AVION ST ONTARIO CA 91761	ESE	0.07 / 360.02	-18	260
22	UST	FAA Air Traffic Control Tower (ONT)	1250 Tower Drive Ontaio CA 91761	ESE	0.08 / 427.90	-11	260
<i>Facility ID:</i> FA0003030							
22	RCRA NON GEN	FEDERAL AVIATION ADMINISTRATION	1250 TOWER DRIVE ONTARIO CA 91761	ESE	0.08 / 427.90	-11	260
<i>EPA Handler ID:</i> CAC003120717							
23	MED WST SANBERN	ONTARIO FIRE DEPARTMENT STATION NO 10	1230 TOWER DR ONTARIO, CA 91761 CA	E	0.08 / 434.24	-7	261
23	MED WST SANBERN	ONTARIO FIRE STATION NO 10	1230 TOWER DR ONTARIO, CA 91761 CA	E	0.08 / 434.24	-7	262
24	RCRA SQG	USANG ONTARIO AIR NATIONAL GUARD STATION	1280 S TOWER DR ONTARIO CA 91761-7627	ESE	0.08 / 439.46	-16	262
<i>EPA Handler ID:</i> CA8572890137							

Map Key	DB	Company/Site Name	Address	Direction	Distance (mi/ft)	Elev Diff (ft)	Page Number
25	SANBERN CUPA	HI QUALITY INT'L INC	2530 E LINDSAY PRIVADO A ONTARIO CA 91761	SE	0.08 / 443.65	-24	265
25	SANBERN CUPA	KEYSTONE AUTOMOTIVE IND INC	2530 E LINDSAY PRIVADO DR STEC ONTARIO CA 91761	SE	0.08 / 443.65	-24	265
26	SANBERN CUPA	FAA Air Traffic Control Tower (ONT)	1250 TOWER DR ONTARIO CA 91761	ESE	0.09 / 451.40	-10	266
26	CERS TANK	FAA Air Traffic Control Tower (ONT)	1250 TOWER DRIVE ONTAIO CA 91761 <i>Site ID: 29330</i>	ESE	0.09 / 451.40	-10	266
27	DELISTED TNK	FE-FAA ONT ATCT	1250 TOWER ST ONTARIO CA 91761	ESE	0.09 / 451.43	-10	273
28	SANBERN CUPA	LSG SKY CHEFS	1902 E AVION AVE ONTARIO CA 91761	W	0.10 / 533.99	1	273
29	SANBERN CUPA	THE FOLAND GROUP	1500 S HELLMAN AVE ONTARIO CA 91761	SSE	0.10 / 534.64	-21	273
29	DELISTED HAZ	THE FOLAND GROUP	1500 S HELLMAN AVE ONTARIO CA 91761	SSE	0.10 / 534.64	-21	274
29	CERS HAZ	THE FOLAND GROUP	1500 S HELLMAN AVE ONTARIO CA 91761	SSE	0.10 / 534.64	-21	274
30	HMIRS		1801 AVION STREET ONTARIO CA	W	0.10 / 551.58	1	278
30	HMIRS		1801 AVION STREET ONTARIO CA	W	0.10 / 551.58	1	279
31	RESPONSE	ONTARIO AIR NATIONAL GUARD	2500 JURUPA STREET ONTARIO CA 91761 <i>Estor/EPA ID Cleanup Status: 36970008 CERTIFIED AS OF 9/11/2000</i>	ESE	0.11 / 554.90	-19	281
31	CLEANUP SITES	Ontario Air National Guard (ANG) - Ontario Air National Guard (Air Force)	2500 Jurupa St. Ontario CA 91761 <i>Status Site Facility Type: Completed - Case Closed Military Cleanup Site</i>	ESE	0.11 / 554.90	-19	283

Map Key	DB	Company/Site Name	Address	Direction	Distance (mi/ft)	Elev Diff (ft)	Page Number
31	CLEANUP SITES	Ontario Air National Guard (ANG) - Ontario Air National Guard (Air Force) - SI	WP 2500 Jurupa St. Ontario CA 91761	ESE	0.11 / 554.90	-19	286
Status / Site Facility Type: Completed - Case Closed Military Cleanup Site							
31	CLEANUP SITES	Ontario Air National Guard (ANG) - Ontario Air National Guard (Air Force) -	32055 2500 Jurupa St. Ontario CA 91761	ESE	0.11 / 554.90	-19	288
Status / Site Facility Type: Completed - Case Closed Military Cleanup Site							
31	CLEANUP SITES	Ontario Air National Guard (ANG) - Ontario Air National Guard (Air Force) -	80536 2500 Jurupa St. Ontario CA 91761	ESE	0.11 / 554.90	-19	291
Status / Site Facility Type: Completed - Case Closed Military Cleanup Site							
31	CLEANUP SITES	Ontario Air National Guard (ANG) - Ontario Air National Guard (Air Force) -	BULDG 2500 Jurupa St. Ontario CA 91761	ESE	0.11 / 554.90	-19	293
Status / Site Facility Type: Completed - Case Closed Military Cleanup Site							
31	ENVIROSTOR	ONTARIO AIR NATIONAL GUARD	2500 JURUPA STREET ONTARIO CA 91761	ESE	0.11 / 554.90	-19	295
Estor/EPA ID Cleanup Status: 36970008 CERTIFIED AS OF 9/11/2000							
31	CALSITES	ONTARIO AIR NATIONAL GUARD	2500 JURUPA STREET ONTARIO CA 91761	ESE	0.11 / 554.90	-19	298
32	RCRA LQG	AIRCRAFT SERVICE INTERNATIONAL GROUP	1049 S. VINEYARD AVENUE ONTARIO CA 91761	W	0.11 / 565.85	4	299
EPA Handler ID: CAL000238995							
32	SANBERN CUPA	ONTARIO AIRCRAFT SERVICE, INC.	1049 S VINEYARD ONTARIO CA 91761	W	0.11 / 565.85	4	301
32	SANBERN CUPA	ASIG ONT	1049 S Vineyard Ave Ontario CA 91761	W	0.11 / 565.85	4	301
32	RCRA NON GEN	MENZIES AVIATION DBA AIRCRAFT SERVICE INTL GROUP INC	1049 S VINEYARD AVE SAN BERNARDINO CA 91761	W	0.11 / 565.85	4	302
EPA Handler ID: CAL000432861							
33	CERS HAZ	Airport Terminal Services	1049A S VINEYARD AVE ONTARIO CA 91761	W	0.11 / 565.89	4	303
33	SANBERN CUPA	AIRPORT TERMINAL SERVICES	1049A S VINEYARD AVE ONTARIO CA 91761	W	0.11 / 565.89	4	305

Map Key	DB	Company/Site Name	Address	Direction	Distance (mi/ft)	Elev Diff (ft)	Page Number
33	RCRA NON GEN	AIRPORT TERMINAL SERVICES	1049 A S VINEYARD AVE ONTARIO CA 91761 <i>EPA Handler ID: CAL000452105</i>	W	0.11 / 565.89	4	306
34	DELISTED TNK	OIA-L.A. WORLD AIRPORT	1150 S VINEYARD AVE ONTARIO CA 91761	WNW	0.11 / 577.20	9	307
35	EMISSIONS	ONTARIO AIRCRAFT SERV INC	1152 S VINEYARD ONTARIO CA 91761	W	0.11 / 585.02	1	307
36	AST	GUARDIAN JET CENTER	1150 S. VINEYARD AVE ONTARIO CA 91761	W	0.11 / 585.13	1	308
36	HHSS	FLUOR CORPORATION FLIGHT OPERA	1150 SOUTH VINEYARD AVENUE ONTARIO CA 91761	W	0.11 / 585.13	1	308
36	HHSS	FLUORS AIRPORT OPERATIONS	1150 SOUTH VINEYARD AVENUE ONTARIO CA 91761	W	0.11 / 585.13	1	308
36	HIST TANK	FLUOR CORPORATION FLIGHT OPERA	1150 SOUTH VINEYARD AVENUE ONTARIO CA	W	0.11 / 585.13	1	308
36	HIST TANK	FLUOR'S AIRPORT OPERATIONS	1150 SOUTH VINEYARD AVENUE ONTARIO CA	W	0.11 / 585.13	1	308
37	RCRA LQG	RAYTHEON COMPANY	1120 S. VINEYARD AVE. ONTARIO CA 91761 <i>EPA Handler ID: CAR000294181</i>	W	0.11 / 588.73	0	309
37	DELISTED CTNK	Raytheon Company- Ontario	1120 S VINEYARD AVE ONTARIO CA 91761	W	0.11 / 588.73	0	310
37	SANBERN CUPA	RAYTHEON COMPANY - ONTARIO	1120 S VINEYARD AVE ONTARIO CA 91761	W	0.11 / 588.73	0	311
37	CERS HAZ	Raytheon Company - Ontario	1120 S VINEYARD AVE ONTARIO CA 91761	W	0.11 / 588.73	0	311

Map Key	DB	Company/Site Name	Address	Direction	Distance (mi/ft)	Elev Diff (ft)	Page Number
38	SANBERN CUPA	GUARDIAN JET CENTER	1150 S VINEYARD AVE ONTARIO CA 91761	W	0.11 / 590.59	0	314
38	SANBERN CUPA	CERTIFIED AVIATION SVCS GUARDIAN	1150 S VINEYARD AVE ONTARIO CA 91761	W	0.11 / 590.59	0	314
38	SANBERN CUPA	Jet Zone	1150 S Vineyard Ave Ontario CA 91761	W	0.11 / 590.59	0	315
38	UST	GUARDIAN JET CENTER	1150 S VINEYARD AVE ONTARIO CA 91761 <i>Facility ID: FA0005034</i>	W	0.11 / 590.59	0	315
38	CERS TANK	GUARDIAN JET CENTER	1150 S VINEYARD AVE ONTARIO CA 91761 <i>Site ID: 34706</i>	W	0.11 / 590.59	0	315
38	CERS HAZ	Jet Zone	1150 S VINEYARD AVE ONTARIO CA 91761	W	0.11 / 590.59	0	322
38	RCRA NON GEN	GUARDIAN AIR	1150 S VINEYARD AVE ONTARIO CA 91761 <i>EPA Handler ID: CAL000280214</i>	W	0.11 / 590.59	0	325
38	RCRA NON GEN	CAS	1150 S. VINEYARD AVE. ONTARIO CA 91761 <i>EPA Handler ID: CAC002991600</i>	W	0.11 / 590.59	0	326
38	UST SWEEPS	FLOUR CORP-FLIGHT OPERATIONS	1150 S VINEYARD AVE ONTARIO CA <i>C C / Status: A36-000-11637 ACTIVE Tank ID: 000001, 000002</i>	W	0.11 / 590.59	0	327
38	RCRA NON GEN	CERTIFIED AVIATION SERVICES LLC	1150 S VINEYARD AVE ONTARIO CA 91761-7753 <i>EPA Handler ID: CAL000317009</i>	W	0.11 / 590.59	0	328
39	HMIRS		VINYARD & MISSION ONTARIO CA	WSW	0.12 / 607.66	-4	329
39	HMIRS		VINYARD & MISSION ONTARIO CA	WSW	0.12 / 607.66	-4	331
40	RCRA NON GEN	KEYSTONE AUTOMOTIVE INDUSTRIES INC	2530 LINDSEY PRIVADO DR STE C ONTARIO CA 91761-3460 <i>EPA Handler ID: CAL000332441</i>	ESE	0.12 / 612.08	-20	333

Map Key	DB	Company/Site Name	Address	Direction	Distance (mi/ft)	Elev Diff (ft)	Page Number
41	EMISSIONS	KEYSTONE AUTOMOTIVE INDUSTRIES, INC.	2530 E LINDSAY PRIVADO SUITE C ONTARIO CA 91761	ESE	0.12 / 616.83	-20	334
41	CERS HAZ	KEYSTONE AUTOMOTIVE IND INC	2530 E LINDSAY PRIVADO DR STE C ONTARIO CA 91761	ESE	0.12 / 616.83	-20	336
42	SANBERN CUPA	AMERICAN AQUATICS INC	1420 S CARLOS AVE ONTARIO CA 91761	SW	0.12 / 617.14	-15	339
42	CERS HAZ	AMERICAN AQUATICS INC	1420 S CARLOS AVE ONTARIO CA 91761	SW	0.12 / 617.14	-15	340
43	EMISSIONS	GENERAL ELECTRIC COMPANY	2264 AVION DR ONTARIO CA 91761	W	0.12 / 653.32	-1	343
43	EMISSIONS	GE ENGINE SERVICES	2264 AVION DR ONTARIO CA 91761	W	0.12 / 653.32	-1	343
44	SANBERN CUPA	LANIC ENGINEERING, INC	2571 LINDSAY PRIVADO ONTARIO CA 91762	ESE	0.13 / 690.26	-19	349
44	SANBERN CUPA	FUTURE MACHINE PROD INC	2571 LINDSAY PRIVADO ONTARIO CA 91761	ESE	0.13 / 690.26	-19	349
45	RCRA TSD	PBY PLASTICS	2571 LINDSAY PRIVADO DR. ONTARIO CA 91761 <i>EPA Handler ID: CAC003008700</i>	ESE	0.13 / 693.77	-17	350
45	RCRA NON GEN	PBY PLASTICS	2571 LINDSAY PRIVADO DR. ONTARIO CA 91761 <i>EPA Handler ID: CAC003008700</i>	ESE	0.13 / 693.77	-17	351
46	HIST TANK	ONTARIO ANG STATION	2500 ACACIA STREET ONTARIO CA	WSW	0.14 / 714.33	-10	352
46	UST SWEEPS	ONTARIO ANG STATION	2500 ACACIA ST ONTARIO CA <i>C C Status: A36-000-7563 ACTIVE Tank ID: 000005, 000004, 000006, 000001, 000007, 000002, 000003</i>	WSW	0.14 / 714.33	-10	352
47	SANBERN CUPA	Promarksvac Corp.	1915 E Acacia St Ontario CA 91761	WSW	0.14 / 729.52	-10	354

Map Key	DB	Company/Site Name	Address	Direction	Distance (mi/ft)	Elev Diff (ft)	Page Number
47	RCRA NON GEN	PROMARKS VAC CORP	1915 E ACACIA ST ONTARIO CA 91761 <i>EPA Handler ID: CAL000425309</i>	WSW	0.14 / 729.52	-10	354
47	RCRA NON GEN	PROMARKS INC	1915 E ACACIA ST ONTARIO CA 91761-7921 <i>EPA Handler ID: CAL000354717</i>	WSW	0.14 / 729.52	-10	355
48	SANBERN CUPA	TOTAL FILTRATION SERVICES	1421 S BALBOA AVE ONTARIO CA 91761	SW	0.14 / 743.77	-15	356
49	SANBERN CUPA	KRP TOPMASTER	1440 S CARLOS AVE ONTARIO CA 91761	SSW	0.14 / 746.64	-17	356
50	SANBERN CUPA	CAPITOL STEEL PRODUCTS	1420 S BALBOA AVE ONTARIO CA 91761	SW	0.14 / 748.73	-14	357
50	RCRA NON GEN	CAPITAL STEEL PRODUCTS	1420 S BALBA AVE ONTARIO CA 91761 <i>EPA Handler ID: CAL000452346</i>	SW	0.14 / 748.73	-14	357
51	RCRA NON GEN	Y & D RUBBER CO INC	1451 S CARLOS AVE ONTARIO CA 91761-7676 <i>EPA Handler ID: CAL000321142</i>	SSW	0.15 / 773.04	-18	358
52	LUST	FLUOR CORP. FLIGHT OPERATIONS	1150 VINEYARD AVE ONTARIO CA 91761 <i>Global ID Status Status Date: T0607100238 COMPLETED - CASE CLOSED 2/18/1992</i>	W	0.15 / 789.08	3	359
53	SANBERN CUPA	Y&D RUBBER CO INC	1451 S CARLOS ST ONTARIO CA 91761	SSW	0.15 / 797.97	-18	362
54	SANBERN CUPA	ACCELERATE 360	2590 E LINDSAY PRIVADO ONTARIO CA 91761	ESE	0.15 / 816.97	-19	362
55	SANBERN CUPA	RELIABLE GRINDING	1441 S Balboa Ave Ontario CA 91761	SW	0.15 / 818.12	-16	362
55	RCRA NON GEN	RELIABLE GRINDING	1441 S BALBOA AVE ONTARIO CA 91761 <i>EPA Handler ID: CAL000412464</i>	SW	0.15 / 818.12	-16	363
56	RCRA NON GEN	TNG PROLOGIX	2590 LINDSEY PRIVADO DR ONTARIO CA 91761-3405 <i>EPA Handler ID: CAL000407044</i>	ESE	0.16 / 826.47	-19	364
57	RCRA NON GEN	GARY CARLETON	1460 S CARLOS AVE ONTARIO CA 91761-7655	SSW	0.16 / 852.36	-18	365

Map Key	DB	Company/Site Name	Address	Direction	Distance (mi/ft)	Elev Diff (ft)	Page Number
			<i>EPA Handler ID:</i> CAC003036955				
57	RCRA NON GEN	CINTAS CORPORATION NO 2	1460 S CARLOS AVE ONTARIO CA 91761	SSW	0.16 / 852.36	-18	366
			<i>EPA Handler ID:</i> CAL000457372				
57	SANBERN CUPA	CINTAS	1460 S CARLOS AVE ONTARIO CA 91761	SSW	0.16 / 852.36	-18	367
58	SANBERN CUPA	TOSHIBA MACHINE CO., AMERICA	1440 S BALBOA AVE ONTARIO CA 91761	SW	0.16 / 854.80	-16	368
59	SANBERN CUPA	OTTO INSTRUMENT SERVICE, INC.	1441 VALENCIA PL ONTARIO CA 91761	WSW	0.17 / 875.65	-13	368
59	RCRA NON GEN	OTTO INSTRUMENT SERVICE INC	1441 VALENCIA PL ONTARIO CA 91761-0000	WSW	0.17 / 875.65	-13	368
			<i>EPA Handler ID:</i> CAL000183288				
60	RCRA SQG	SUPERIOR METAL SHAPES	1471 VALENCIA AVE ONTARIO CA 91761	WSW	0.17 / 907.19	-14	369
			<i>EPA Handler ID:</i> CAD982445280				
61	SANBERN CUPA	HENDERSON MFG COMPANY INC	2041 ELM CT ONTARIO CA 91761	SSW	0.17 / 916.43	-21	371
61	SANBERN CUPA	WAGNER DIE SUPPLY	2041 ELM CT ONTARIO CA 91761	SSW	0.17 / 916.43	-21	372
61	RCRA SQG	FRANK WAGNER AND SON	2041 ELM CT ONTARIO CA 91761	SSW	0.17 / 916.43	-21	372
			<i>EPA Handler ID:</i> CAD983638644				
62	SANBERN CUPA	VIVO POOLS	1400 S VINEYARD AVE A ONTARIO CA 91761	WSW	0.17 / 919.88	-10	373
63	RCRA NON GEN	PUMPING SOLUTIONS INC	1400 S VINEYARD AVE ONTARIO CA 91761	WSW	0.17 / 921.64	-10	373
			<i>EPA Handler ID:</i> CAL000374447				
64	RCRA NON GEN	AMERICAN NEWS COMPANY LLC	2590 E LINDSAY PRIVADO DR ONTARIO CA 91761	SE	0.18 / 950.80	-25	374
			<i>EPA Handler ID:</i> CAL000449031				
65	SANBERN CUPA	CORSON BUILT INC	1480 S CARLOS AVE ONTARIO CA 91761	SSW	0.18 / 971.43	-20	376

Map Key	DB	Company/Site Name	Address	Direction	Distance (mi/ft)	Elev Diff (ft)	Page Number
65	SANBERN CUPA	EXECUTIVE SAFE & SECURITY CORP	1480 S CARLOS AVE ONTARIO CA 91761	SSW	0.18 / 971.43	-20	376
66	RCRA SQG	ARRAL INDUSTRIES INC	2101 CARRILLO PRIVADO ONTARIO CA 91761 <i>EPA Handler ID:</i> CAD982361289	S	0.19 / 976.89	-26	376
66	SANBERN CUPA	ARRAL INDUSTRIES INC	2101 CARRILLO PRIVADO ST ONTARIO CA 91761	S	0.19 / 976.89	-26	378
66	SANBERN CUPA	SIGN INDUSTRIES INC	2101 CARRILLO PRIVADO ONTARIO CA 91761	S	0.19 / 976.89	-26	378
66	EMISSIONS	SIGN INDUSTRIES INC	2101 CARRILLO PRIVADO ONTARIO CA 91761	S	0.19 / 976.89	-26	379
66	RCRA NON GEN	SIGN INDUSTRIES INC	2101 CARRILLO PRIVADO ONTARIO CA 91761 <i>EPA Handler ID:</i> CAL000317858	S	0.19 / 976.89	-26	380
67	DRYCLEANERS	UST DRY UTILITIES INC	2001 ELM CT ONTARIO CA 91761	SSW	0.19 / 979.38	-21	381
68	HIST TANK	BOMATIC, INC.	1841 E. ACACIA STREET ONTARIO CA	WSW	0.19 / 992.34	-10	382
69	SANBERN CUPA	BOMATIC INC	1841 E ACACIA ST ONTARIO CA 91761	WSW	0.19 / 995.60	-10	382
69	HHSS	BOMATIC INC	1841 E. ACACIA STREET ONTARIO CA 91761	WSW	0.19 / 995.60	-10	382
69	RCRA NON GEN	BOMATIC INC	1841 E ACACIA ST ONTARIO CA 91761-0000 <i>EPA Handler ID:</i> CAL000093525	WSW	0.19 / 995.60	-10	382
69	UST SWEEPS	BOMATIC, INC.	1841 E ACACIA ST ONTARIO CA <i>C C / Status:</i> 136-000-2190 INACTIVE <i>Tank ID:</i> 000001	WSW	0.19 / 995.60	-10	383
70	SANBERN CUPA	WATSON'S PROFILING CORP	1460 S BALBOA AVE ONTARIO CA 91761	SW	0.19 / 998.74	-18	384

Map Key	DB	Company/Site Name	Address	Direction	Distance (mi/ft)	Elev Diff (ft)	Page Number
70	RCRA NON GEN	WATSON'S PROFILING CORP	1460 S BALBOA AVE ONTARIO CA 91761-7609 <i>EPA Handler ID:</i> CAL000315044	SW	0.19 / 998.94	-18	384
71	SANBERN CUPA	ICG COMMUNICATIONS	1471 VALENCIA PL ONTARIO CA 91761	SW	0.20 / 1,029.68	-16	385
72	RCRA NON GEN	TESLA, INC.	1980 ELM CT. ONTARIO CA 91761 <i>EPA Handler ID:</i> CAC002986080	SSW	0.20 / 1,071.95	-21	386
73	RCRA SQG	MICRODYNE PLASTICS INC	2611 LINDSAY PRIVADO ONTARIO CA 91761 <i>EPA Handler ID:</i> CAR000034231	ESE	0.20 / 1,076.45	-20	387
74	RCRA SQG	PUMPING SOLUTIONS	1400 A VINEYARD AVE ONTARIO CA 91761 <i>EPA Handler ID:</i> CAR000091629	WSW	0.20 / 1,079.21	-13	388
75	SANBERN CUPA	Alpha Surplus, Inc	1980 E Elm St Ontario CA 91761	SSW	0.21 / 1,089.66	-21	389
75	RCRA NON GEN	ALPHA SURPLUS INC	1980 E ELM ST ONTARIO CA 91761-7610 <i>EPA Handler ID:</i> CAL000386346	SSW	0.21 / 1,089.66	-21	389
76	SANBERN CUPA	MASTER FAB INC	1440 S VINEYARD AVE ONTARIO CA 91761	WSW	0.21 / 1,108.13	-13	390
77	RCRA SQG	MASTER FAB INC	1440 S VINEYARD ONTARIO CA 91761 <i>EPA Handler ID:</i> CAR000080192	WSW	0.21 / 1,117.71	-13	391
78	SANBERN CUPA	SOUP BASES LOADED, INC.	1480 S BALBOA AVE ONTARIO CA 91761	SW	0.21 / 1,118.76	-19	392
79	SANBERN CUPA	HARDWARE SPECIALTIES	2041 LOCUST CT ONTARIO CA 91761	S	0.21 / 1,132.26	-28	392
79	SANBERN CUPA	AFFILIATED STEEL & TUBE	2041 LOCUST CT ONTARIO CA 91761	S	0.21 / 1,132.26	-28	393
80	SANBERN CUPA	TOSHIBA MACHINE CO, AMERI	1481 S BALBOA AVE ONTARIO CA 91761	SW	0.22 / 1,149.55	-20	393

Map Key	DB	Company/Site Name	Address	Direction	Distance (mi/ft)	Elev Diff (ft)	Page Number
81	SANBERN CUPA	MONARC INDUSTRIES	1420 S VINEYARD AVE ONTARIO CA 91761	WSW	0.22 / 1,158.49	-13	393
82	RCRA SQG	METRIC MACHINING	1425 S VINEYARD AVE ONTARIO CA 91761 <i>EPA Handler ID: CAR000161240</i>	SW	0.22 / 1,184.32	-16	394
82	SANBERN CUPA	METRIC MACHINING	1425 S VINEYARD AVE ONTARIO CA 91761	SW	0.22 / 1,184.32	-16	395
82	AST	METRIC MACHINING	1425 S. VINEYARD AVE ONTARIO CA 91761	SW	0.22 / 1,184.32	-16	395
82	EMISSIONS	GOE ENGINEERING	1425 S VINEYARD ONTARIO CA 91761	SW	0.22 / 1,184.32	-16	396
82	EMISSIONS	GOE ENGINEERING CO INC	1425 S VINEYARD ONTARIO CA 91761	SW	0.22 / 1,184.32	-16	396
82	ENVIROSTOR	1425 S. VINEYARD AVENUE	1425 S. VINEYARD AVENUE ONTARIO CA 91761 <i>Estor/EPA ID Cleanup Status: 60002476 ACTIVE AS OF 8/22/2018</i>	SW	0.22 / 1,184.32	-16	398
82	VCP	1425 S. VINEYARD AVENUE	1425 S. VINEYARD AVENUE ONTARIO CA 91761 <i>Estor/EPA ID Cleanup Status: 60002476 ACTIVE AS OF 8/22/2018</i>	SW	0.22 / 1,184.32	-16	400
82	RCRA NON GEN	7 DAZE LLC	1425 S VINEYARD AVE ONTARIO CA 91761 <i>EPA Handler ID: CAL000451299</i>	SW	0.22 / 1,184.32	-16	402
83	RCRA NON GEN	COMPU-METAL,INC	1480 S. VINEYARD AVE. ONTARIO CA 91761 <i>EPA Handler ID: CAC002974549</i>	WSW	0.23 / 1,222.04	-15	403
84	ENVIROSTOR	GE ENGINE SERVICES INC	1923 E. AVION PLACE ONTARIO CA 917610000 <i>Estor/EPA ID Cleanup Status: 80001638 INACTIVE - NEEDS EVALUATION AS OF 3/20/2013</i>	NNW	0.23 / 1,230.11	25	404
84	ENVIROSTOR	GE ENGINE SERVICES INC	ONTARIO INT'L AIRPORT ONTARIO CA 917610000 <i>Estor/EPA ID Cleanup Status: CAD009542721 </i>	NNW	0.23 / 1,230.11	25	408
84	HWP	GE ENGINE SERVICES INC	ONTARIO INT'L AIRPORT ONTARIO CA 917610000 <i>Estor/EPA ID: CAD009542721</i>	NNW	0.23 / 1,230.11	25	409

Map Key	DB	Company/Site Name	Address	Direction	Distance (mi/ft)	Elev Diff (ft)	Page Number
85	SANBERN CUPA	ALLIED HYDRAULICS	1490 S VINEYARD AVE STE A & B ONTARIO CA 91761	WSW	0.24 / 1,269.12	-14	410
86	SANBERN CUPA	Cummings Industries Inc DBA North American Crane Company	2041 E Locust Ct Ontario CA 91761	SSW	0.24 / 1,274.97	-29	410
86	RCRA NON GEN	CUMMINGS INDUSTRIES INC DBA NORTH AMERICAN CRANE COMPANY	2041 E LOCUST CT ONTARIO CA 91761-7618	SSW	0.24 / 1,274.97	-29	411
			<i>EPA Handler ID:</i> CAL000396307				
87	RCRA TSD	WILBUR ELLIS	2275 EAST LOCUST CT ONTARIO CA 91761	S	0.27 / 1,404.61	-31	412
			<i>EPA Handler ID:</i> CAC003013591				
88	RCRA TSD	ANGELES PRECISION ENGINEERING, INC.	2060 E. LOCUST ST. UNIT E ONTARIO CA 91761	SSW	0.32 / 1,691.34	-30	413
			<i>EPA Handler ID:</i> CAL000445614				
89	ENVIROSTOR	ONTARIO ARMY AIRFIELD	1923 E AVION DR ONTARIO CA 91761	NNW	0.33 / 1,735.30	34	414
			<i>Estor/EPA ID Cleanup Status:</i> 80000416 NO FURTHER ACTION AS OF 3/5/2012				
89	ENVIROSTOR	OBSERV. SQUADRON OAA	ONTARIO ARMY AIRPT CA	NNW	0.33 / 1,735.30	34	415
			<i>Estor/EPA ID Cleanup Status:</i> 80000874 INACTIVE - NEEDS EVALUATION AS OF 7/1/2005				
89	ENVIROSTOR	SBD ONTARIO ARMY AIRFIELD	ONTARIO CA 91761	NNW	0.33 / 1,735.30	34	416
			<i>Estor/EPA ID Cleanup Status:</i> 80000880 INACTIVE - NEEDS EVALUATION AS OF 8/15/2018				
89	FUDS	ONTARIO ARMY AIRFIELD	ONTARIO CA	NNW	0.33 / 1,735.30	34	417
			<i>FUDS Property No:</i> J09CA0531				
90	DELISTED HAZ	HI PERFORMANCE GOLF CARS, INC.	1551 S VINEYARD ONTARIO CA 91761	SW	0.34 / 1,768.82	-22	417
91	DELISTED HAZ	LEABO FOODS DISTRIBUTION INC	1975 E LOCUST ST STE B ONTARIO CA 91761	SSW	0.34 / 1,789.37	-29	417
92	PFAS GW		CA	ESE	0.36 / 1,908.54	-15	417
93	LUST	SMITHFORD PRODUCTS COMPANY	1401 S BAKER AVE ONTARIO CA 91761	WSW	0.40 / 2,107.99	-11	425

Map Key	DB	Company/Site Name	Address	Direction	Distance (mi/ft)	Elev Diff (ft)	Page Number
Global ID Status Status Date: T0607100041 COMPLETED - CASE CLOSED 6/12/1987							
94	DELISTED HAZ	JET SYSTEMS INTERNATIONAL INC.	2161 E AVION AVE HANGAR #2 ONTARIO CA 91761	W	0.44 / 2,303.70	14	427
95	DELISTED HAZ	Rapid Constrution and Paintng	1505 S BAKER AVE ONTARIO CA 91761	WSW	0.45 / 2,400.63	-19	427
96	PFAS	Ontario International Airport	2500 E Airport Dr Ontario CA 91761	NE	0.48 / 2,523.13	33	427
97	ENVIROSTOR	LOCKHEED MARTIN AIRCRAFT(FORMER)	1800 E. AIRPORT DRIVE ONTARIO CA 91761	NW	0.57 / 3,026.90	49	428
Estor/EPA ID Cleanup Status: 36370030 REFER: 1248 LOCAL AGENCY AS OF 3/8/2001							
98	ENVIROSTOR	LOCKHEED AIRCRAFT SERVICE CO.	1800 E. AIRPORT DRIVE ONTARIO CA 91761	NW	0.64 / 3,401.61	56	428
Estor/EPA ID Cleanup Status: 71002210 REFER: OTHER AGENCY AS OF							
99	ENVIROSTOR	HILLERICH & BRADSBY CO., INC.	1800 S. ARCHIBALD AVENUE ONTARIO CA 91761	SE	0.66 / 3,489.08	-49	429
Estor/EPA ID Cleanup Status: 71003133 NO ACTION REQUIRED AS OF 2/14/2001							
100	ENVIROSTOR	ONTARIO A.N.G. TRAINING SITE	ONTARIO CA	W	0.92 / 4,838.57	4	430
Estor/EPA ID Cleanup Status: 80000415 INACTIVE - NEEDS EVALUATION AS OF 7/1/2005							

Executive Summary: Summary by Data Source

Standard

Federal

SEMS ARCHIVE - SEMS List 8R Archive Sites

A search of the SEMS ARCHIVE database, dated May 25, 2021 has found that there are 1 SEMS ARCHIVE site(s) within approximately 0.50 miles of the project property.

<u>Lower Elevation</u>	<u>Address</u>	<u>Direction</u>	<u>Distance (mi/ft)</u>	<u>Map Key</u>
GENERAL ELECTRIC AVIATION SERVS OPS	1923 E AVION ST ONTARIO CA 91761	W	0.06 / 305.26	16
<i>EPA ID: CAD009542721</i>				

CERCLIS - Comprehensive Environmental Response, Compensation and Liability Information System - CERCLIS

A search of the CERCLIS database, dated Oct 25, 2013 has found that there are 1 CERCLIS site(s) within approximately 0.50 miles of the project property.

<u>Lower Elevation</u>	<u>Address</u>	<u>Direction</u>	<u>Distance (mi/ft)</u>	<u>Map Key</u>
GENERAL ELECTRIC AVIATION SERVS OPS	1923 E AVION ST ONTARIO CA 91761	W	0.06 / 305.26	16
<i>Site EPA ID: CAD009542721</i>				

CERCLIS NFRAP - CERCLIS - No Further Remedial Action Planned

A search of the CERCLIS NFRAP database, dated Oct 25, 2013 has found that there are 1 CERCLIS NFRAP site(s) within approximately 0.50 miles of the project property.

<u>Lower Elevation</u>	<u>Address</u>	<u>Direction</u>	<u>Distance (mi/ft)</u>	<u>Map Key</u>
GENERAL ELECTRIC AVIATION SERVS OPS	1923 E AVION ST ONTARIO CA 91761	W	0.06 / 305.26	16
<i>Site EPA ID: CAD009542721</i>				

RCRA CORRACTS - RCRA CORRACTS-Corrective Action

A search of the RCRA CORRACTS database, dated Jun 14, 2021 has found that there are 1 RCRA CORRACTS site(s) within approximately 1.00 miles of the project property.

<u>Lower Elevation</u>	<u>Address</u>	<u>Direction</u>	<u>Distance (mi/ft)</u>	<u>Map Key</u>
GE ENGINE SERVICES INC.	1923 E AVION ST ONTARIO CA 91761	W	0.06 / 305.26	16
<i>EPA Handler ID: CAD009542721</i>				

RCRA TSD - RCRA non-CORRACTS TSD Facilities

A search of the RCRA TSD database, dated Jun 14, 2021 has found that there are 5 RCRA TSD site(s) within approximately 0.50 miles of the project property.

<u>Lower Elevation</u>	<u>Address</u>	<u>Direction</u>	<u>Distance (mi/ft)</u>	<u>Map Key</u>
GE ENGINE SERVICES LLC W COAST OPS	2264 E AVION ST ONTARIO CA 91761 <i>EPA Handler ID: CAD981375124</i>	SSE	0.00 / 0.00	<u>10</u>
GE ENGINE SERVICES INC.	1923 E AVION ST ONTARIO CA 91761 <i>EPA Handler ID: CAD009542721</i>	W	0.06 / 305.26	<u>16</u>
PBY PLASTICS	2571 LINDSAY PRIVADO DR. ONTARIO CA 91761 <i>EPA Handler ID: CAC003008700</i>	ESE	0.13 / 693.77	<u>45</u>
WILBUR ELLIS	2275 EAST LOCUST CT ONTARIO CA 91761 <i>EPA Handler ID: CAC003013591</i>	S	0.27 / 1,404.61	<u>87</u>
ANGELES PRECISION ENGINEERING, INC.	2060 E. LOCUST ST. UNIT E ONTARIO CA 91761 <i>EPA Handler ID: CAL000445614</i>	SSW	0.32 / 1,691.34	<u>88</u>

RCRA LQG - RCRA Generator List

A search of the RCRA LQG database, dated Jun 14, 2021 has found that there are 4 RCRA LQG site(s) within approximately 0.25 miles of the project property.

<u>Equal/Higher Elevation</u>	<u>Address</u>	<u>Direction</u>	<u>Distance (mi/ft)</u>	<u>Map Key</u>
AIRCRAFT SERVICE INTERNATIONAL GROUP	1049 S. VINEYARD AVENUE ONTARIO CA 91761 <i>EPA Handler ID: CAL000238995</i>	W	0.11 / 565.85	<u>32</u>
RAYTHEON COMPANY	1120 S. VINEYARD AVE. ONTARIO CA 91761 <i>EPA Handler ID: CAR000294181</i>	W	0.11 / 588.73	<u>37</u>

<u>Lower Elevation</u>	<u>Address</u>	<u>Direction</u>	<u>Distance (mi/ft)</u>	<u>Map Key</u>
ONTARIO INTERNATIONAL AIRPORT	2132 E AVION ST ONTARIO CA 91761-0000 <i>EPA Handler ID: CAD981395122</i>	S	0.00 / 0.00	<u>3</u>
GE ENGINE SERVICES LLC W COAST OPS	2264 E AVION ST ONTARIO CA 91761 <i>EPA Handler ID: CAD981375124</i>	SSE	0.00 / 0.00	<u>10</u>

RCRA SQG - RCRA Small Quantity Generators List

A search of the RCRA SQG database, dated Jun 14, 2021 has found that there are 9 RCRA SQG site(s) within approximately 0.25 miles of the project property.

<u>Equal/Higher Elevation</u>	<u>Address</u>	<u>Direction</u>	<u>Distance (mi/ft)</u>	<u>Map Key</u>
AMERICAN L A FRANCE WITH L A	1049 VINEYARD AVE ONTARIO CA 91761 <i>EPA Handler ID: CAR000071605</i>	WNW	0.05 / 267.05	15
<u>Lower Elevation</u>	<u>Address</u>	<u>Direction</u>	<u>Distance (mi/ft)</u>	<u>Map Key</u>
USANG ONTARIO AIR NATIONAL GUARD STATION	1280 S TOWER DR ONTARIO CA 91761-7627 <i>EPA Handler ID: CA8572890137</i>	ESE	0.08 / 439.46	24
SUPERIOR METAL SHAPES	1471 VALENCIA AVE ONTARIO CA 91761 <i>EPA Handler ID: CAD982445280</i>	WSW	0.17 / 907.19	60
FRANK WAGNER AND SON	2041 ELM CT ONTARIO CA 91761 <i>EPA Handler ID: CAD983638644</i>	SSW	0.17 / 916.43	61
ARRAL INDUSTRIES INC	2101 CARRILLO PRIVADO ONTARIO CA 91761 <i>EPA Handler ID: CAD982361289</i>	S	0.19 / 976.89	66
MICRODYNE PLASTICS INC	2611 LINDSAY PRIVADO ONTARIO CA 91761 <i>EPA Handler ID: CAR000034231</i>	ESE	0.20 / 1,076.45	73
PUMPING SOLUTIONS	1400 A VINEYARD AVE ONTARIO CA 91761 <i>EPA Handler ID: CAR000091629</i>	WSW	0.20 / 1,079.21	74
MASTER FAB INC	1440 S VINEYARD ONTARIO CA 91761 <i>EPA Handler ID: CAR000080192</i>	WSW	0.21 / 1,117.71	77
METRIC MACHINING	1425 S VINEYARD AVE ONTARIO CA 91761 <i>EPA Handler ID: CAR000161240</i>	SW	0.22 / 1,184.32	82

RCRA NON GEN - RCRA Non-Generators

A search of the RCRA NON GEN database, dated Jun 14, 2021 has found that there are 31 RCRA NON GEN site(s) within approximately 0.25 miles of the project property.

<u>Equal/Higher Elevation</u>	<u>Address</u>	<u>Direction</u>	<u>Distance (mi/ft)</u>	<u>Map Key</u>
MENZIES AVIATION DBA AIRCRAFT SERVICE INTL GROUP INC	1049 S VINEYARD AVE SAN BERNARDINO CA 91761 <i>EPA Handler ID: CAL000432861</i>	W	0.11 / 565.85	32
AIRPORT TERMINAL SERVICES	1049 A S VINEYARD AVE ONTARIO CA 91761	W	0.11 / 565.89	33

<u>Equal/Higher Elevation</u>	<u>Address</u>	<u>Direction</u>	<u>Distance (mi/ft)</u>	<u>Map Key</u>
	<i>EPA Handler ID: CAL000452105</i>			
<u>Lower Elevation</u>	<u>Address</u>	<u>Direction</u>	<u>Distance (mi/ft)</u>	<u>Map Key</u>
JET SYSTEMS INTERNATIONAL INC	2161 E AVION AVE ONTARIO CA 91761-8067	SSE	0.00 / 0.00	<u>7</u>
	<i>EPA Handler ID: CAL000326692</i>			
JETT PRO	2161 E AVION AVE ONTARIO CA 91761-8067	SSE	0.00 / 0.00	<u>7</u>
	<i>EPA Handler ID: CAL000333086</i>			
GE ENGINE SERVICES INC.	1923 E AVION ST ONTARIO CA 91761	W	0.06 / 305.26	<u>16</u>
	<i>EPA Handler ID: CAD009542721</i>			
EXPRESSJET AIRLINES INC	2475 E AVION DRIVE ONTARIO CA 91761	ESE	0.07 / 360.02	<u>21</u>
	<i>EPA Handler ID: CAR000183244</i>			
FEDERAL AVIATION ADMINISTRATION	1250 TOWER DRIVE ONTARIO CA 91761	ESE	0.08 / 427.90	<u>22</u>
	<i>EPA Handler ID: CAC003120717</i>			
CERTIFIED AVIATION SERVICES LLC	1150 S VINEYARD AVE ONTARIO CA 91761-7753	W	0.11 / 590.59	<u>38</u>
	<i>EPA Handler ID: CAL000317009</i>			
CAS	1150 S. VINEYARD AVE. ONTARIO CA 91761	W	0.11 / 590.59	<u>38</u>
	<i>EPA Handler ID: CAC002991600</i>			
GUARDIAN AIR	1150 S VINEYARD AVE ONTARIO CA 91761	W	0.11 / 590.59	<u>38</u>
	<i>EPA Handler ID: CAL000280214</i>			
KEYSTONE AUTOMOTIVE INDUSTRIES INC	2530 LINDSEY PRIVADO DR STE C ONTARIO CA 91761-3460	ESE	0.12 / 612.08	<u>40</u>
	<i>EPA Handler ID: CAL000332441</i>			
PBY PLASTICS	2571 LINDSAY PRIVADO DR. ONTARIO CA 91761	ESE	0.13 / 693.77	<u>45</u>
	<i>EPA Handler ID: CAC003008700</i>			
PROMARKS VAC CORP	1915 E ACACIA ST ONTARIO CA 91761	WSW	0.14 / 729.52	<u>47</u>
	<i>EPA Handler ID: CAL000425309</i>			
PROMARKS INC	1915 E ACACIA ST ONTARIO CA 91761-7921	WSW	0.14 / 729.52	<u>47</u>
	<i>EPA Handler ID: CAL000354717</i>			

<u>Lower Elevation</u>	<u>Address</u>	<u>Direction</u>	<u>Distance (mi/ft)</u>	<u>Map Key</u>
CAPITAL STEEL PRODUCTS	1420 S BALBA AVE ONTARIO CA 91761 <i>EPA Handler ID: CAL000452346</i>	SW	0.14 / 748.73	<u>50</u>
Y & D RUBBER CO INC	1451 S CARLOS AVE ONTARIO CA 91761-7676 <i>EPA Handler ID: CAL000321142</i>	SSW	0.15 / 773.04	<u>51</u>
RELIABLE GRINDING	1441 S BALBOA AVE ONTARIO CA 91761 <i>EPA Handler ID: CAL000412464</i>	SW	0.15 / 818.12	<u>55</u>
TNG PROLOGIX	2590 LINDSEY PRIVADO DR ONTARIO CA 91761-3405 <i>EPA Handler ID: CAL000407044</i>	ESE	0.16 / 826.47	<u>56</u>
CINTAS CORPORATION NO 2	1460 S CARLOS AVE ONTARIO CA 91761 <i>EPA Handler ID: CAL000457372</i>	SSW	0.16 / 852.36	<u>57</u>
GARY CARLETON	1460 S CARLOS AVE ONTARIO CA 91761-7655 <i>EPA Handler ID: CAC003036955</i>	SSW	0.16 / 852.36	<u>57</u>
OTTO INSTRUMENT SERVICE INC	1441 VALENCIA PL ONTARIO CA 91761-0000 <i>EPA Handler ID: CAL000183288</i>	WSW	0.17 / 875.65	<u>59</u>
PUMPING SOLUTIONS INC	1400 S VINEYARD AVE ONTARIO CA 91761 <i>EPA Handler ID: CAL000374447</i>	WSW	0.17 / 921.64	<u>63</u>
AMERICAN NEWS COMPANY LLC	2590 E LINDSAY PRIVADO DR ONTARIO CA 91761 <i>EPA Handler ID: CAL000449031</i>	SE	0.18 / 950.80	<u>64</u>
SIGN INDUSTRIES INC	2101 CARRILLO PRIVADO ONTARIO CA 91761 <i>EPA Handler ID: CAL000317858</i>	S	0.19 / 976.89	<u>66</u>
BOMATIC INC	1841 E ACACIA ST ONTARIO CA 91761-0000 <i>EPA Handler ID: CAL000093525</i>	WSW	0.19 / 995.60	<u>69</u>
WATSON'S PROFILING CORP	1460 S BALBOA AVE ONTARIO CA 91761-7609 <i>EPA Handler ID: CAL000315044</i>	SW	0.19 / 998.94	<u>70</u>
TESLA, INC.	1980 ELM CT. ONTARIO CA 91761 <i>EPA Handler ID: CAC002986080</i>	SSW	0.20 / 1,071.95	<u>72</u>

<u>Lower Elevation</u>	<u>Address</u>	<u>Direction</u>	<u>Distance (mi/ft)</u>	<u>Map Key</u>
ALPHA SURPLUS INC	1980 E ELM ST ONTARIO CA 91761-7610 <i>EPA Handler ID: CAL000386346</i>	SSW	0.21 / 1,089.66	75
7 DAZE LLC	1425 S VINEYARD AVE ONTARIO CA 91761 <i>EPA Handler ID: CAL000451299</i>	SW	0.22 / 1,184.32	82
COMPU-METAL,INC	1480 S. VINEYARD AVE. ONTARIO CA 91761 <i>EPA Handler ID: CAC002974549</i>	WSW	0.23 / 1,222.04	83
CUMMINGS INDUSTRIES INC DBA NORTH AMERICAN CRANE COMPANY	2041 E LOCUST CT ONTARIO CA 91761-7618 <i>EPA Handler ID: CAL000396307</i>	SSW	0.24 / 1,274.97	86

ERNS - Emergency Response Notification System

A search of the ERNS database, dated Jul 26, 2021 has found that there are 3 ERNS site(s) within approximately 0.02 miles of the project property.

<u>Equal/Higher Elevation</u>	<u>Address</u>	<u>Direction</u>	<u>Distance (mi/ft)</u>	<u>Map Key</u>
	ENGINE MAINTENANCE CTR 1923 EAST AVION ST. ONTARIO CA 91761 <i>NRC Report No: 60091</i>	W	0.00 / 0.00	11
	ENGINE MAINTENANCE CTR 1923 EAST AVION ST. ONTARIO CA 91761 <i>NRC Report No: 73569</i>	W	0.00 / 0.00	11
	ENGINE MAINTENANCE CTR 1923 EAST AVION ST. ONTARIO CA 91761 <i>NRC Report No: 57579</i>	W	0.00 / 0.00	11

State

RESPONSE - State Response Sites

A search of the RESPONSE database, dated Jun 14, 2021 has found that there are 2 RESPONSE site(s) within approximately 1.00 miles of the project property.

<u>Lower Elevation</u>	<u>Address</u>	<u>Direction</u>	<u>Distance (mi/ft)</u>	<u>Map Key</u>
GE ENGINE SERVICES TEST CELL FACILITY (AKA GE AIRCRAFT)	2264 E. AVION PLACE ONTARIO CA 91761 <i>Estor/EPA ID Cleanup Status: 36370024 REFER: RWQCB AS OF 5/7/2019</i>	SE	0.06 / 329.51	18
ONTARIO AIR NATIONAL GUARD	2500 JURUPA STREET ONTARIO CA 91761 <i>Estor/EPA ID Cleanup Status: 36970008 CERTIFIED AS OF 9/11/2000</i>	ESE	0.11 / 554.90	31

ENVIROSTOR - EnviroStor Database

A search of the ENVIROSTOR database, dated Jun 14, 2021 has found that there are 14 ENVIROSTOR site(s) within approximately 1.00 miles of the project property.

<u>Equal/Higher Elevation</u>	<u>Address</u>	<u>Direction</u>	<u>Distance (mi/ft)</u>	<u>Map Key</u>
GE ENGINE SERVICES INC	1923 E. AVION PLACE ONTARIO CA 917610000	NNW	0.23 / 1,230.11	84
	<i>Estor/EPA ID Cleanup Status: 80001638 INACTIVE - NEEDS EVALUATION AS OF 3/20/2013</i>			
GE ENGINE SERVICES INC	ONTARIO INT'L AIRPORT ONTARIO CA 917610000	NNW	0.23 / 1,230.11	84
	<i>Estor/EPA ID Cleanup Status: CAD009542721 </i>			
ONTARIO ARMY AIRFIELD	1923 E AVION DR ONTARIO CA 91761	NNW	0.33 / 1,735.30	89
	<i>Estor/EPA ID Cleanup Status: 80000416 NO FURTHER ACTION AS OF 3/5/2012</i>			
OBSERV. SQUADRON OAA	ONTARIO ARMY AIRPT CA	NNW	0.33 / 1,735.30	89
	<i>Estor/EPA ID Cleanup Status: 80000874 INACTIVE - NEEDS EVALUATION AS OF 7/1/2005</i>			
SBD ONTARIO ARMY AIRFIELD	ONTARIO CA 91761	NNW	0.33 / 1,735.30	89
	<i>Estor/EPA ID Cleanup Status: 80000880 INACTIVE - NEEDS EVALUATION AS OF 8/15/2018</i>			
LOCKHEED MARTIN AIRCRAFT (FORMER)	1800 E. AIRPORT DRIVE ONTARIO CA 91761	NW	0.57 / 3,026.90	97
	<i>Estor/EPA ID Cleanup Status: 36370030 REFER: 1248 LOCAL AGENCY AS OF 3/8/2001</i>			
LOCKHEED AIRCRAFT SERVICE CO.	1800 E. AIRPORT DRIVE ONTARIO CA 91761	NW	0.64 / 3,401.61	98
	<i>Estor/EPA ID Cleanup Status: 71002210 REFER: OTHER AGENCY AS OF</i>			
ONTARIO A.N.G. TRAINING SITE	ONTARIO CA	W	0.92 / 4,838.57	100
	<i>Estor/EPA ID Cleanup Status: 80000415 INACTIVE - NEEDS EVALUATION AS OF 7/1/2005</i>			
<u>Lower Elevation</u>	<u>Address</u>	<u>Direction</u>	<u>Distance (mi/ft)</u>	<u>Map Key</u>
GENERAL ELECTRIC, MAIN FACILITY	1923 E. AVION STREET ONTARIO CA 91761	WSW	0.00 / 0.00	12
	<i>Estor/EPA ID Cleanup Status: 71002298 INACTIVE - NEEDS EVALUATION AS OF</i>			
GE ENGINE SERVICES TEST CELL FACILITY (AKA GE AIRCRAFT)	2264 E. AVION PLACE ONTARIO CA 91761	SE	0.06 / 329.51	18
	<i>Estor/EPA ID Cleanup Status: 36370024 REFER: RWQCB AS OF 5/7/2019</i>			
GE ENGINE SERVICES, INC.	2264 E. AVION PLACE ONTARIO CA 91761	SE	0.06 / 338.14	19
	<i>Estor/EPA ID Cleanup Status: 71002752 INACTIVE - NEEDS EVALUATION AS OF</i>			
ONTARIO AIR NATIONAL GUARD	2500 JURUPA STREET ONTARIO CA 91761	ESE	0.11 / 554.90	31

<u>Lower Elevation</u>	<u>Address</u>	<u>Direction</u>	<u>Distance (mi/ft)</u>	<u>Map Key</u>
<i>Estor/EPA ID Cleanup Status: 36970008 CERTIFIED AS OF 9/11/2000</i>				
1425 S. VINEYARD AVENUE	1425 S. VINEYARD AVENUE ONTARIO CA 91761	SW	0.22 / 1,184.32	82
<i>Estor/EPA ID Cleanup Status: 60002476 ACTIVE AS OF 8/22/2018</i>				
HILLERICH & BRADSBY CO., INC.	1800 S. ARCHIBALD AVENUE ONTARIO CA 91761	SE	0.66 / 3,489.08	99
<i>Estor/EPA ID Cleanup Status: 71003133 NO ACTION REQUIRED AS OF 2/14/2001</i>				

HWP - EnviroStor Hazardous Waste Facilities

A search of the HWP database, dated Jun 14, 2021 has found that there are 1 HWP site(s) within approximately 1.00 miles of the project property.

<u>Equal/Higher Elevation</u>	<u>Address</u>	<u>Direction</u>	<u>Distance (mi/ft)</u>	<u>Map Key</u>
GE ENGINE SERVICES INC	ONTARIO INT'L AIRPORT ONTARIO CA 917610000	NNW	0.23 / 1,230.11	84
<i>Estor/EPA ID: CAD009542721</i>				

LUST - Leaking Underground Fuel Tank Reports

A search of the LUST database, dated Jun 22, 2021 has found that there are 3 LUST site(s) within approximately 0.50 miles of the project property.

<u>Equal/Higher Elevation</u>	<u>Address</u>	<u>Direction</u>	<u>Distance (mi/ft)</u>	<u>Map Key</u>
FLUOR CORP. FLIGHT OPERATIONS	1150 VINEYARD AVE ONTARIO CA 91761	W	0.15 / 789.08	52
<i>Global ID Status Status Date: T0607100238 COMPLETED - CASE CLOSED 2/18/1992</i>				

<u>Lower Elevation</u>	<u>Address</u>	<u>Direction</u>	<u>Distance (mi/ft)</u>	<u>Map Key</u>
GE TEST CELL FACILITY	2264 E AVION ST ONTARIO CA 91761	SSE	0.00 / 0.00	10
<i>Global ID Status Status Date: T0607100233 COMPLETED - CASE CLOSED 3/1/2010</i>				
SMITHFORD PRODUCTS COMPANY	1401 S BAKER AVE ONTARIO CA 91761	WSW	0.40 / 2,107.99	93
<i>Global ID Status Status Date: T0607100041 COMPLETED - CASE CLOSED 6/12/1987</i>				

UST - Permitted Underground Storage Tank (UST) in GeoTracker

A search of the UST database, dated Jul 25, 2021 has found that there are 3 UST site(s) within approximately 0.25 miles of the project property.

<u>Lower Elevation</u>	<u>Address</u>	<u>Direction</u>	<u>Distance (mi/ft)</u>	<u>Map Key</u>
ONTARIO INTERNATIONAL AIRPORT	1923 E AVION ST ONTARIO CA 91761	W	0.06 / 305.26	16
<i>Facility ID: FA0002014</i>				

<u>Lower Elevation</u>	<u>Address</u>	<u>Direction</u>	<u>Distance (mi/ft)</u>	<u>Map Key</u>
FAA Air Traffic Control Tower (ONT)	1250 Tower Drive Ontario CA 91761	ESE	0.08 / 427.90	22
	<i>Facility ID: FA0003030</i>			
GUARDIAN JET CENTER	1150 S VINEYARD AVE ONTARIO CA 91761	W	0.11 / 590.59	38
	<i>Facility ID: FA0005034</i>			

HHSS - Historical Hazardous Substance Storage Information Database

A search of the HHSS database, dated Aug 27, 2015 has found that there are 5 HHSS site(s) within approximately 0.25 miles of the project property.

<u>Equal/Higher Elevation</u>	<u>Address</u>	<u>Direction</u>	<u>Distance (mi/ft)</u>	<u>Map Key</u>
FLUORS AIRPORT OPERATIONS	1150 SOUTH VINEYARD AVENUE ONTARIO CA 91761	W	0.11 / 585.13	36
FLUOR CORPORATION FLIGHT OPERA	1150 SOUTH VINEYARD AVENUE ONTARIO CA 91761	W	0.11 / 585.13	36

<u>Lower Elevation</u>	<u>Address</u>	<u>Direction</u>	<u>Distance (mi/ft)</u>	<u>Map Key</u>
MAINTENANCE DIVISION	2132 E. AVION ST. ONTARIO CA 91761	S	0.00 / 0.00	3
BEECHCRAFT WEST-ONTARIO	2161 EAST AVION ST. ONTARIO CA 91761	SSE	0.00 / 0.00	8
BOMATIC INC	1841 E. ACACIA STREET ONTARIO CA 91761	WSW	0.19 / 995.60	69

UST SWEEPS - Statewide Environmental Evaluation and Planning System

A search of the UST SWEEPS database, dated Oct 1, 1994 has found that there are 7 UST SWEEPS site(s) within approximately 0.25 miles of the project property.

<u>Lower Elevation</u>	<u>Address</u>	<u>Direction</u>	<u>Distance (mi/ft)</u>	<u>Map Key</u>
ONTARIO AIRPORT MAINT YARD	2132 E AVION ST ONTARIO CA	S	0.00 / 0.00	3
	<i>C C Status: A36-000-11145 ACTIVE Tank ID: 000001, 000007, 000010, 000006, 000002, 000005, 000008, 000009, 000004, 000003</i>			
BEECHCRAFT WEST-ONTARIO	2161 E AVION ST ONTARIO CA	SSE	0.00 / 0.00	7
	<i>C C Status: A36-000-46263 ACTIVE Tank ID: 000004, 000006, 000007, 000002, 000001, 000003, 000005</i>			

<u>Lower Elevation</u>	<u>Address</u>	<u>Direction</u>	<u>Distance (mi/ft)</u>	<u>Map Key</u>
GENERAL ELECTRIC CO- AVIATION	1923 E AVION ST ONTARIO CA	W	0.06 / 305.26	16
	<i>C C Status: A36-000-186 ACTIVE Tank ID: 000004, 000015, 000006, 000014, 000009, 000005, 000013, 000001, 000010, 000016, 000002, 000007, 000008, 000011</i>			
GENERAL ELECTRIC CO.- AVIATION	1923 E AVION ST ONTARIO CA	W	0.06 / 305.26	16
	<i>C C Status: I36-000-186 INACTIVE Tank ID: 000012, 000003</i>			
FLOUR CORP-FLIGHT OPERATIONS	1150 S VINEYARD AVE ONTARIO CA	W	0.11 / 590.59	38
	<i>C C Status: A36-000-11637 ACTIVE Tank ID: 000001, 000002</i>			
ONTARIO ANG STATION	2500 ACACIA ST ONTARIO CA	WSW	0.14 / 714.33	46
	<i>C C Status: A36-000-7563 ACTIVE Tank ID: 000005, 000004, 000006, 000001, 000007, 000002, 000003</i>			
BOMATIC, INC.	1841 E ACACIA ST ONTARIO CA	WSW	0.19 / 995.60	69
	<i>C C Status: I36-000-2190 INACTIVE Tank ID: 000001</i>			

AST - Aboveground Storage Tanks

A search of the AST database, dated Aug 31, 2009 has found that there are 3 AST site(s) within approximately 0.25 miles of the project property.

<u>Equal/Higher Elevation</u>	<u>Address</u>	<u>Direction</u>	<u>Distance (mi/ft)</u>	<u>Map Key</u>
GUARDIAN JET CENTER	1150 S. VINEYARD AVE ONTARIO CA 91761	W	0.11 / 585.13	36

<u>Lower Elevation</u>	<u>Address</u>	<u>Direction</u>	<u>Distance (mi/ft)</u>	<u>Map Key</u>
G E ENGINE SERVICES INC	2264 E. AVION ST ONTARIO CA 91761	ESE	0.01 / 68.69	14
METRIC MACHINING	1425 S. VINEYARD AVE ONTARIO CA 91761	SW	0.22 / 1,184.32	82

DELISTED TNK - Delisted Storage Tanks

A search of the DELISTED TNK database, dated Jul 25, 2021 has found that there are 4 DELISTED TNK site(s) within approximately 0.25 miles of the project property.

<u>Equal/Higher Elevation</u>	<u>Address</u>	<u>Direction</u>	<u>Distance (mi/ft)</u>	<u>Map Key</u>
OIA-L.A. WORLD AIRPORT	1150 S VINEYARD AVE ONTARIO CA 91761	WNW	0.11 / 577.20	34
<u>Lower Elevation</u>				
MERCURY AIR CENTER	2161 E AVION AVE ONTARIO CA 91761	SSE	0.00 / 0.00	4
FEDERAL EXPRESS CORP	1801 E AVION AVE ONTARIO CA 91761	W	0.06 / 316.02	17
FE-FAA ONT ATCT	1250 TOWER ST ONTARIO CA 91761	ESE	0.09 / 451.43	27

CERS TANK - California Environmental Reporting System (CERS) Tanks

A search of the CERS TANK database, dated Apr 29, 2021 has found that there are 3 CERS TANK site(s) within approximately 0.25 miles of the project property.

<u>Lower Elevation</u>	<u>Address</u>	<u>Direction</u>	<u>Distance (mi/ft)</u>	<u>Map Key</u>
ONTARIO INTERNATIONAL AIRPORT	1923 E AVION ST ONTARIO CA 91761 <i>Site ID: 398642</i>	W	0.06 / 305.26	16
FAA Air Traffic Control Tower (ONT)	1250 TOWER DRIVE ONTAIO CA 91761 <i>Site ID: 29330</i>	ESE	0.09 / 451.40	26
GUARDIAN JET CENTER	1150 S VINEYARD AVE ONTARIO CA 91761 <i>Site ID: 34706</i>	W	0.11 / 590.59	38

DELISTED CTNK - Delisted California Environmental Reporting System (CERS) Tanks

A search of the DELISTED CTNK database, dated Apr 29, 2021 has found that there are 1 DELISTED CTNK site(s) within approximately 0.25 miles of the project property.

<u>Equal/Higher Elevation</u>	<u>Address</u>	<u>Direction</u>	<u>Distance (mi/ft)</u>	<u>Map Key</u>
Raytheon Company-Ontario	1120 S VINEYARD AVE ONTARIO CA 91761	W	0.11 / 588.73	37

HIST TANK - Historical Hazardous Substance Storage Container Information - Facility Summary

A search of the HIST TANK database, dated May 27, 1988 has found that there are 6 HIST TANK site(s) within approximately 0.25 miles of the project property.

<u>Equal/Higher Elevation</u>	<u>Address</u>	<u>Direction</u>	<u>Distance (mi/ft)</u>	<u>Map Key</u>
BEECHCRAFT WEST-ONTARIO	2161 EAST AVION ST. ONTARIO CA	NNE	0.00 / 0.00	1
FLUOR CORPORATION FLIGHT OPERA	1150 SOUTH VINEYARD AVENUE ONTARIO CA	W	0.11 / 585.13	36
FLUOR'S AIRPORT OPERATIONS	1150 SOUTH VINEYARD AVENUE ONTARIO CA	W	0.11 / 585.13	36

<u>Lower Elevation</u>	<u>Address</u>	<u>Direction</u>	<u>Distance (mi/ft)</u>	<u>Map Key</u>
MAINTENANCE DIVISION	2132 E. AVION ST. ONTARIO CA	S	0.00 / 0.00	2
ONTARIO ANG STATION	2500 ACACIA STREET ONTARIO CA	WSW	0.14 / 714.33	46
BOMATIC, INC.	1841 E. ACACIA STREET ONTARIO CA	WSW	0.19 / 992.34	68

CALSITES - CALSITES Database

A search of the CALSITES database, dated May 1, 2004 has found that there are 2 CALSITES site(s) within approximately 0.50 miles of the project property.

<u>Lower Elevation</u>	<u>Address</u>	<u>Direction</u>	<u>Distance (mi/ft)</u>	<u>Map Key</u>
GE AIRCRAFT, ENGINE MAINTENANCE CTR	2264 AVION PLACE ONTARIO CA 91761	SE	0.06 / 329.51	18
ONTARIO AIR NATIONAL GUARD	2500 JURUPA STREET ONTARIO CA 91761	ESE	0.11 / 554.90	31

VCP - Voluntary Cleanup Program

A search of the VCP database, dated Jun 14, 2021 has found that there are 1 VCP site(s) within approximately 0.50 miles of the project property.

<u>Lower Elevation</u>	<u>Address</u>	<u>Direction</u>	<u>Distance (mi/ft)</u>	<u>Map Key</u>
1425 S. VINEYARD AVENUE	1425 S. VINEYARD AVENUE ONTARIO CA 91761	SW	0.22 / 1,184.32	82

Estor/EPA ID | Cleanup Status: 60002476 | ACTIVE AS OF 8/22/2018

CLEANUP SITES - GeoTracker Cleanup Program Sites

A search of the CLEANUP SITES database, dated Jun 22, 2021 has found that there are 6 CLEANUP SITES site(s) within approximately 0.50 miles of the project property.

Lower Elevation	Address	Direction	Distance (mi/ft)	Map Key
GENERAL ELECTRIC CO - JET ENGINE TEST CELL FACILITY	2264 E. AVION STREET ONTARIO CA 91761	SSE	0.00 / 0.00	10
<i>Status / Site Facility Type: OPEN - VERIFICATION MONITORING CLEANUP PROGRAM SITE</i>				
Ontario Air National Guard (ANG) - Ontario Air National Guard (Air Force) - SI	WP 2500 Jurupa St. Ontario CA 91761	ESE	0.11 / 554.90	31
<i>Status / Site Facility Type: Completed - Case Closed Military Cleanup Site</i>				
Ontario Air National Guard (ANG) - Ontario Air National Guard (Air Force) -	32055 2500 Jurupa St. Ontario CA 91761	ESE	0.11 / 554.90	31
<i>Status / Site Facility Type: Completed - Case Closed Military Cleanup Site</i>				
Ontario Air National Guard (ANG) - Ontario Air National Guard (Air Force)	2500 Jurupa St. Ontario CA 91761	ESE	0.11 / 554.90	31
<i>Status / Site Facility Type: Completed - Case Closed Military Cleanup Site</i>				
Ontario Air National Guard (ANG) - Ontario Air National Guard (Air Force) -	80536 2500 Jurupa St. Ontario CA 91761	ESE	0.11 / 554.90	31
<i>Status / Site Facility Type: Completed - Case Closed Military Cleanup Site</i>				
Ontario Air National Guard (ANG) - Ontario Air National Guard (Air Force) -	BULDG 2500 Jurupa St. Ontario CA 91761	ESE	0.11 / 554.90	31
<i>Status / Site Facility Type: Completed - Case Closed Military Cleanup Site</i>				

County

SANBERN CUPA - San Bernardino County - CUPA List

A search of the SANBERN CUPA database, dated May 28, 2021 has found that there are 56 SANBERN CUPA site(s) within approximately 0.25 miles of the project property.

Equal/Higher Elevation	Address	Direction	Distance (mi/ft)	Map Key
LSG SKY CHEFS	1902 E AVION AVE ONTARIO CA 91761	W	0.10 / 533.99	28
ONTARIO AIRCRAFT SERVICE, INC.	1049 S VINEYARD ONTARIO CA 91761	W	0.11 / 565.85	32
ASIG ONT	1049 S Vineyard Ave Ontario CA 91761	W	0.11 / 565.85	32
AIRPORT TERMINAL SERVICES	1049A S VINEYARD AVE ONTARIO CA 91761	W	0.11 / 565.89	33

<u>Equal/Higher Elevation</u>	<u>Address</u>	<u>Direction</u>	<u>Distance (mi/ft)</u>	<u>Map Key</u>
RAYTHEON COMPANY - ONTARIO	1120 S VINEYARD AVE ONTARIO CA 91761	W	0.11 / 588.73	37
<u>Lower Elevation</u>	<u>Address</u>	<u>Direction</u>	<u>Distance (mi/ft)</u>	<u>Map Key</u>
JETTPRO LINE MAINTENANCE- ATLANTIC	2161 E AVION ST Hangar 1 ONTARIO CA 91761	SSE	0.00 / 0.00	6
JET SYSTEMS INTERNATIONAL INC.	2161 E AVION AVE HNGR 2 Ontario CA 91761	SSE	0.00 / 0.00	7
AMERIFLIGHT, LLC	2161 E AVION ST ONTARIO CA 91761	SSE	0.00 / 0.00	7
MERCURY AIR ATLANTIC AVIATION	2161 E AVION ST ONTARIO CA 91761	SSE	0.00 / 0.00	7
JETTPRO LINE MAINTENANCE- UNITED	2161 E AVION ONTARIO CA 91761	SSE	0.00 / 0.00	7
CERTIFIED AVIATION SVS MERCURY AIR	2161 E AVION ST ONTARIO CA 91761	SSE	0.00 / 0.00	7
ONTARIO AIRCRAFT OPERATIONS	2161 E AVION ST ONTARIO CA 91761	SSE	0.00 / 0.00	7
GE ENGINE SERVICES LLC	2264 E AVION ST ONTARIO CA 91710	SSE	0.00 / 0.00	10
G E ENGINE SERVICES INC	1923 E AVION ST ONTARIO CA 91761	W	0.06 / 305.26	16
ONTARIO INTERNATIONAL AIRPORT	1923 E AVION ST ONTARIO CA 91761	W	0.06 / 305.26	16
EXPRESSJET AIRLINES	2475 E AVION ST ONTARIO CA 91761	ESE	0.07 / 360.02	21

<u>Lower Elevation</u>	<u>Address</u>	<u>Direction</u>	<u>Distance (mi/ft)</u>	<u>Map Key</u>
HI QUALITY INT'L INC	2530 E LINDSAY PRIVADO A ONTARIO CA 91761	SE	0.08 / 443.65	<u>25</u>
KEYSTONE AUTOMOTIVE IND INC	2530 E LINDSAY PRIVADO DR STEC ONTARIO CA 91761	SE	0.08 / 443.65	<u>25</u>
FAA Air Traffic Control Tower (ONT)	1250 TOWER DR ONTARIO CA 91761	ESE	0.09 / 451.40	<u>26</u>
THE FOLAND GROUP	1500 S HELLMAN AVE ONTARIO CA 91761	SSE	0.10 / 534.64	<u>29</u>
GUARDIAN JET CENTER	1150 S VINEYARD AVE ONTARIO CA 91761	W	0.11 / 590.59	<u>38</u>
CERTIFIED AVIATION SVCS GUARDIAN	1150 S VINEYARD AVE ONTARIO CA 91761	W	0.11 / 590.59	<u>38</u>
Jet Zone	1150 S Vineyard Ave Ontario CA 91761	W	0.11 / 590.59	<u>38</u>
AMERICAN AQUATICS INC	1420 S CARLOS AVE ONTARIO CA 91761	SW	0.12 / 617.14	<u>42</u>
LANIC ENGINEERING, INC	2571 LINDSAY PRIVADO ONTARIO CA 91762	ESE	0.13 / 690.26	<u>44</u>
FUTURE MACHINE PROD INC	2571 LINDSAY PRIVADO ONTARIO CA 91761	ESE	0.13 / 690.26	<u>44</u>
Promarksvac Corp.	1915 E Acacia St Ontario CA 91761	WSW	0.14 / 729.52	<u>47</u>
TOTAL FILTRATION SERVICES	1421 S BALBOA AVE ONTARIO CA 91761	SW	0.14 / 743.77	<u>48</u>
KRP TOPMASTER	1440 S CARLOS AVE ONTARIO CA 91761	SSW	0.14 / 746.64	<u>49</u>

<u>Lower Elevation</u>	<u>Address</u>	<u>Direction</u>	<u>Distance (mi/ft)</u>	<u>Map Key</u>
CAPITOL STEEL PRODUCTS	1420 S BALBOA AVE ONTARIO CA 91761	SW	0.14 / 748.73	<u>50</u>
Y&D RUBBER CO INC	1451 S CARLOS ST ONTARIO CA 91761	SSW	0.15 / 797.97	<u>53</u>
ACCELERATE 360	2590 E LINDSAY PRIVADO ONTARIO CA 91761	ESE	0.15 / 816.97	<u>54</u>
RELIABLE GRINDING	1441 S Balboa Ave Ontario CA 91761	SW	0.15 / 818.12	<u>55</u>
CINTAS	1460 S CARLOS AVE ONTARIO CA 91761	SSW	0.16 / 852.36	<u>57</u>
TOSHIBA MACHINE CO., AMERICA	1440 S BALBOA AVE ONTARIO CA 91761	SW	0.16 / 854.80	<u>58</u>
OTTO INSTRUMENT SERVICE, INC.	1441 VALENCIA PL ONTARIO CA 91761	WSW	0.17 / 875.65	<u>59</u>
HENDERSON MFG COMPANY INC	2041 ELM CT ONTARIO CA 91761	SSW	0.17 / 916.43	<u>61</u>
WAGNER DIE SUPPLY	2041 ELM CT ONTARIO CA 91761	SSW	0.17 / 916.43	<u>61</u>
VIVO POOLS	1400 S VINEYARD AVE A ONTARIO CA 91761	WSW	0.17 / 919.88	<u>62</u>
CORSON BUILT INC	1480 S CARLOS AVE ONTARIO CA 91761	SSW	0.18 / 971.43	<u>65</u>
EXECUTIVE SAFE & SECURITY CORP	1480 S CARLOS AVE ONTARIO CA 91761	SSW	0.18 / 971.43	<u>65</u>
ARRAL INDUSTRIES INC	2101 CARRILLO PRIVADO ST ONTARIO CA 91761	S	0.19 / 976.89	<u>66</u>

<u>Lower Elevation</u>	<u>Address</u>	<u>Direction</u>	<u>Distance (mi/ft)</u>	<u>Map Key</u>
SIGN INDUSTRIES INC	2101 CARRILLO PRIVADO ONTARIO CA 91761	S	0.19 / 976.89	<u>66</u>
BOMATIC INC	1841 E ACACIA ST ONTARIO CA 91761	WSW	0.19 / 995.60	<u>69</u>
WATSON'S PROFILING CORP	1460 S BALBOA AVE ONTARIO CA 91761	SW	0.19 / 998.94	<u>70</u>
ICG COMMUNICATIONS	1471 VALENCIA PL ONTARIO CA 91761	SW	0.20 / 1,029.68	<u>71</u>
Alpha Surplus, Inc	1980 E Elm St Ontario CA 91761	SSW	0.21 / 1,089.66	<u>75</u>
MASTER FAB INC	1440 S VINEYARD AVE ONTARIO CA 91761	WSW	0.21 / 1,108.13	<u>76</u>
SOUP BASES LOADED, INC.	1480 S BALBOA AVE ONTARIO CA 91761	SW	0.21 / 1,118.76	<u>78</u>
HARDWARE SPECIALTIES	2041 LOCUST CT ONTARIO CA 91761	S	0.21 / 1,132.26	<u>79</u>
AFFILIATED STEEL & TUBE	2041 LOCUST CT ONTARIO CA 91761	S	0.21 / 1,132.26	<u>79</u>
TOSHIBA MACHINE CO, AMERI	1481 S BALBOA AVE ONTARIO CA 91761	SW	0.22 / 1,149.55	<u>80</u>
MONARC INDUSTRIES	1420 S VINEYARD AVE ONTARIO CA 91761	WSW	0.22 / 1,158.49	<u>81</u>
METRIC MACHINING	1425 S VINEYARD AVE ONTARIO CA 91761	SW	0.22 / 1,184.32	<u>82</u>
ALLIED HYDRAULICS	1490 S VINEYARD AVE STE A & B ONTARIO CA 91761	WSW	0.24 / 1,269.12	<u>85</u>

<u>Lower Elevation</u>	<u>Address</u>	<u>Direction</u>	<u>Distance (mi/ft)</u>	<u>Map Key</u>
Cummings Industries Inc DBA North American Crane Company	2041 E Locust Ct Ontario CA 91761	SSW	0.24 / 1,274.97	86

Non Standard

Federal

FINDS/FRS - Facility Registry Service/Facility Index

A search of the FINDS/FRS database, dated Nov 2, 2020 has found that there are 7 FINDS/FRS site(s) within approximately 0.02 miles of the project property.

<u>Lower Elevation</u>	<u>Address</u>	<u>Direction</u>	<u>Distance (mi/ft)</u>	<u>Map Key</u>
CITY OF LOS ANGELES LA WORLD AIRPORTS	2132 E AVION ST ONTARIO CA 917610000 <i>Registry ID: 110002692649</i>	S	0.00 / 0.00	3
ONTARIO INTERNATIONAL AIRPORT	2132 E AVION ST ONTARIO CA 91761 <i>Registry ID: 110065028516</i>	S	0.00 / 0.00	3
AMERIFLIGHTNA LLC	2161 E AVION ST ONTARIO CA 91761 <i>Registry ID: 110065255306</i>	SSE	0.00 / 0.00	7
JETTPRO LINE MAINTENANCE- ATLANTIC	2161 E AVION ST HANGAR 1 ONTARIO CA 91761 <i>Registry ID: 110065395209</i>	SSE	0.00 / 0.00	8
LOCKHEED AIR TERMINALNA INC.	AVION BLVD ONTARIO CA 91761 <i>Registry ID: 110065220273</i>	SSE	0.00 / 0.00	13
GE ENGINE SERVICES LLC W COAST OPS	2264 E AVION ST ONTARIO CA 91761 <i>Registry ID: 110070752344</i>	ESE	0.01 / 68.69	14
GE TEST CELL FACILITY	2264 E AVION ST ONTARIO CA 91761 <i>Registry ID: 110066490381</i>	ESE	0.01 / 68.69	14

HMIRS - Hazardous Materials Information Reporting System

A search of the HMIRS database, dated Sep 1, 2020 has found that there are 4 HMIRS site(s) within approximately 0.12 miles of the project property.

<u>Equal/Higher Elevation</u>	<u>Address</u>	<u>Direction</u>	<u>Distance (mi/ft)</u>	<u>Map Key</u>
	1801 AVION STREET ONTARIO CA	W	0.10 / 551.58	30

<u>Equal/Higher Elevation</u>	<u>Address</u>	<u>Direction</u>	<u>Distance (mi/ft)</u>	<u>Map Key</u>
	1801 AVION STREET ONTARIO CA	W	0.10 / 551.58	30

<u>Lower Elevation</u>	<u>Address</u>	<u>Direction</u>	<u>Distance (mi/ft)</u>	<u>Map Key</u>
	VINYARD & MISSION ONTARIO CA	WSW	0.12 / 607.66	39
	VINYARD & MISSION ONTARIO CA	WSW	0.12 / 607.66	39

FUDS - Formerly Used Defense Sites

A search of the FUDS database, dated May 26, 2021 has found that there are 2 FUDS site(s) within approximately 1.00 miles of the project property.

<u>Equal/Higher Elevation</u>	<u>Address</u>	<u>Direction</u>	<u>Distance (mi/ft)</u>	<u>Map Key</u>
ONTARIO ARMY AIRFIELD	ONTARIO CA <i>FUDS Property No: J09CA0531</i>	NNW	0.33 / 1,735.30	89

<u>Lower Elevation</u>	<u>Address</u>	<u>Direction</u>	<u>Distance (mi/ft)</u>	<u>Map Key</u>
ONTARIO A.N.G. TRAINING SITE	ONTARIO CA <i>FUDS Property No: J09CA0522</i>	E	0.00 / 0.00	9

State

DRYCLEANERS - Dry Cleaning Facilities

A search of the DRYCLEANERS database, dated Feb 22, 2021 has found that there are 1 DRYCLEANERS site(s) within approximately 0.25 miles of the project property.

<u>Lower Elevation</u>	<u>Address</u>	<u>Direction</u>	<u>Distance (mi/ft)</u>	<u>Map Key</u>
UST DRY UTILITIES INC	2001 ELM CT ONTARIO CA 91761	SSW	0.19 / 979.38	67

PFAS - Per- and Polyfluoroalkyl Substances (PFAS)

A search of the PFAS database, dated Jun 22, 2021 has found that there are 2 PFAS site(s) within approximately 0.50 miles of the project property.

<u>Equal/Higher Elevation</u>	<u>Address</u>	<u>Direction</u>	<u>Distance (mi/ft)</u>	<u>Map Key</u>
Ontario International Airport	2500 E Airport Dr Ontario CA 91761	NE	0.48 / 2,523.13	96

<u>Equal/Higher Elevation</u>	<u>Address</u>	<u>Direction</u>	<u>Distance (mi/ft)</u>	<u>Map Key</u>
-------------------------------	----------------	------------------	-------------------------	----------------

<u>Lower Elevation</u>	<u>Address</u>	<u>Direction</u>	<u>Distance (mi/ft)</u>	<u>Map Key</u>
------------------------	----------------	------------------	-------------------------	----------------

ONTARIO INTERNATIONAL AIRPORT	1923 E Avion St Ontario CA	W	0.06 / 305.26	16
-------------------------------	-------------------------------	---	---------------	--------------------

Status / Site Facility Type: Open - Site Assessment | Project

PFAS GW - PFOA/PFOS Groundwater

A search of the PFAS GW database, dated Oct 22, 2020 has found that there are 1 PFAS GW site(s) within approximately 0.50 miles of the project property.

<u>Lower Elevation</u>	<u>Address</u>	<u>Direction</u>	<u>Distance (mi/ft)</u>	<u>Map Key</u>
------------------------	----------------	------------------	-------------------------	----------------

CA		ESE	0.36 / 1,908.54	92
----	--	-----	-----------------	--------------------

CHMIRS - California Hazardous Material Incident Report System (CHMIRS)

A search of the CHMIRS database, dated Jan 21, 2021 has found that there are 2 CHMIRS site(s) within approximately 0.02 miles of the project property.

<u>Lower Elevation</u>	<u>Address</u>	<u>Direction</u>	<u>Distance (mi/ft)</u>	<u>Map Key</u>
------------------------	----------------	------------------	-------------------------	----------------

Ontario International Airport Authority	2132 East Avion Street Ontario CA 91761	S	0.00 / 0.00	2
---	--	---	-------------	-------------------

Control No | Notified Date: 17-7896 |

Mercury Air Center	2161 East Avion St., Ontario Airport Ontario CA 91761	SSE	0.00 / 0.00	8
--------------------	--	-----	-------------	-------------------

Control No | Notified Date: 5/29/200101:38:05 PM

HAZNET - Hazardous Waste Manifest Data

A search of the HAZNET database, dated Oct 24, 2016 has found that there are 8 HAZNET site(s) within approximately 0.02 miles of the project property.

<u>Lower Elevation</u>	<u>Address</u>	<u>Direction</u>	<u>Distance (mi/ft)</u>	<u>Map Key</u>
------------------------	----------------	------------------	-------------------------	----------------

CITY OF LA - LA WORLD AIRPORTS	2132 E AVION ST ONTARIO CA 917610000	S	0.00 / 0.00	3
--------------------------------	---	---	-------------	-------------------

RAMELLI JANITORIAL SVCS.	2132 E AVION ST ONTARIO CA 917610000	S	0.00 / 0.00	3
--------------------------	---	---	-------------	-------------------

CITY OF ONTARIO (DEPT OF AIRPORTS)	2132 AVION ONTARIO CA 917610000	S	0.00 / 0.00	5
------------------------------------	------------------------------------	---	-------------	-------------------

<u>Lower Elevation</u>	<u>Address</u>	<u>Direction</u>	<u>Distance (mi/ft)</u>	<u>Map Key</u>
CERTIFIED AVIATION SERVICES INC	2161 E AVION ST ONTARIO CA 917610000	SSE	0.00 / 0.00	7
BEECHCRAFT WEST	2161 E AVION ST ONTARIO CA 917610000	SSE	0.00 / 0.00	7
BEECHCRAFT WEST	2161 E AVION ST ONTARIO CA 917610000	SSE	0.00 / 0.00	7
SO CALIFORNIA EDISON/ONTARIO AIRCRAFT	2161 E AVION ST ONTARIO CA 917610000	SSE	0.00 / 0.00	7
BEATRICE/HUNT-WESSON	2161 E AVION ST ONTARIO CA 917610000	SSE	0.00 / 0.00	7

HIST MANIFEST - Historical Hazardous Waste Manifest Data

A search of the HIST MANIFEST database, dated Dec 31, 1992 has found that there are 4 HIST MANIFEST site(s) within approximately 0.02 miles of the project property.

<u>Lower Elevation</u>	<u>Address</u>	<u>Direction</u>	<u>Distance (mi/ft)</u>	<u>Map Key</u>
	2132 E AVION ST ONTARIO CA 917610000	S	0.00 / 0.00	3
	2132 AVION ONTARIO CA 917610000	S	0.00 / 0.00	5
	2161 E AVION ST ONTARIO CA 917610000	SSE	0.00 / 0.00	7
	2161 E AVION ST ONTARIO CA 917610000	SSE	0.00 / 0.00	7

HIST CORTESE - Historical Cortese List

A search of the HIST CORTESE database, dated Nov 13, 2008 has found that there are 1 HIST CORTESE site(s) within approximately 0.50 miles of the project property.

<u>Lower Elevation</u>	<u>Address</u>	<u>Direction</u>	<u>Distance (mi/ft)</u>	<u>Map Key</u>
GE AIRCRAFT, ENGINE MAINTENANCE CTR	2264 AVION PLACE ONTARIO CA 91761	SE	0.06 / 329.51	18

CERS HAZ - California Environmental Reporting System (CERS) Hazardous Waste Sites

A search of the CERS HAZ database, dated Feb 9, 2021 has found that there are 7 CERS HAZ site(s) within approximately 0.12 miles of the project property.

<u>Equal/Higher Elevation</u>	<u>Address</u>	<u>Direction</u>	<u>Distance (mi/ft)</u>	<u>Map Key</u>
Airport Terminal Services	1049A S VINEYARD AVE ONTARIO CA 91761	W	0.11 / 565.89	33
Raytheon Company - Ontario	1120 S VINEYARD AVE ONTARIO CA 91761	W	0.11 / 588.73	37

<u>Lower Elevation</u>	<u>Address</u>	<u>Direction</u>	<u>Distance (mi/ft)</u>	<u>Map Key</u>
AMERIFLIGHT, LLC	2161 E AVION ST ONTARIO CA 91761	SSE	0.00 / 0.00	7
THE FOLAND GROUP	1500 S HELLMAN AVE ONTARIO CA 91761	SSE	0.10 / 534.64	29
Jet Zone	1150 S VINEYARD AVE ONTARIO CA 91761	W	0.11 / 590.59	38
KEYSTONE AUTOMOTIVE IND INC	2530 E LINDSAY PRIVADO DR STE C ONTARIO CA 91761	ESE	0.12 / 616.83	41
AMERICAN AQUATICS INC	1420 S CARLOS AVE ONTARIO CA 91761	SW	0.12 / 617.14	42

DELISTED HAZ - Delisted Environmental Reporting System (CERS) Hazardous Waste Sites

A search of the DELISTED HAZ database, dated Nov 29, 2018 has found that there are 6 DELISTED HAZ site(s) within approximately 0.50 miles of the project property.

<u>Equal/Higher Elevation</u>	<u>Address</u>	<u>Direction</u>	<u>Distance (mi/ft)</u>	<u>Map Key</u>
JET SYSTEMS INTERNATIONAL INC.	2161 E AVION AVE HANGAR #2 ONTARIO CA 91761	W	0.44 / 2,303.70	94

<u>Lower Elevation</u>	<u>Address</u>	<u>Direction</u>	<u>Distance (mi/ft)</u>	<u>Map Key</u>
JETPRO LINE MAINTENANCE- ATLANTIC	2161 E AVION ST HANGAR 1 ONTARIO CA 91761	SSE	0.00 / 0.00	8

<u>Lower Elevation</u>	<u>Address</u>	<u>Direction</u>	<u>Distance (mi/ft)</u>	<u>Map Key</u>
THE FOLAND GROUP	1500 S HELLMAN AVE ONTARIO CA 91761	SSE	0.10 / 534.64	29
HI PERFORMANCE GOLF CARS, INC.	1551 S VINEYARD ONTARIO CA 91761	SW	0.34 / 1,768.82	90
LEABO FOODS DISTRIBUTION INC	1975 E LOCUST ST STE B ONTARIO CA 91761	SSW	0.34 / 1,789.37	91
Rapid Constrution and Paintng	1505 S BAKER AVE ONTARIO CA 91761	WSW	0.45 / 2,400.63	95

GEOTRACKER - Sites in GeoTracker

A search of the GEOTRACKER database, dated Jun 22, 2021 has found that there are 1 GEOTRACKER site(s) within approximately 0.12 miles of the project property.

<u>Lower Elevation</u>	<u>Address</u>	<u>Direction</u>	<u>Distance (mi/ft)</u>	<u>Map Key</u>
ONTARIO INTERNATIONAL AIRPORT	1923 E AVION ST ONTARIO CA 91761	W	0.06 / 305.26	16

EMISSIONS - Toxic Pollutant Emissions Facilities

A search of the EMISSIONS database, dated Dec 31, 2019 has found that there are 13 EMISSIONS site(s) within approximately 0.25 miles of the project property.

<u>Equal/Higher Elevation</u>	<u>Address</u>	<u>Direction</u>	<u>Distance (mi/ft)</u>	<u>Map Key</u>
ONTARIO AIRCRAFT SERV INC	1152 S VINEYARD ONTARIO CA 91761	W	0.11 / 585.02	35

<u>Lower Elevation</u>	<u>Address</u>	<u>Direction</u>	<u>Distance (mi/ft)</u>	<u>Map Key</u>
LA CITY, ONTARIO AIRPORT	2132 E AVION ST ONTARIO CA 91761	S	0.00 / 0.00	3
BEECH CRAFT WEST	2161 E AVION ST ONTARIO CA	SSE	0.00 / 0.00	7
GENERAL ELECTRIC CO	1923 E AVION STREET ONTARIO CA 91761	W	0.06 / 305.26	16

<u>Lower Elevation</u>	<u>Address</u>	<u>Direction</u>	<u>Distance (mi/ft)</u>	<u>Map Key</u>
GENERAL ELECTRIC COMPANY	2264 AVION PLACE ONTARIO CA 91761	SE	0.06 / 329.51	18
ONTARIO INT AIRPORT	1923 EAST AVION STREET ONTARIO CA 91761	W	0.07 / 349.75	20
ONTARIO INT. AIRPORT	1923 EAST AVION STREET ONTARIO CA 91761	W	0.07 / 349.75	20
KEYSTONE AUTOMOTIVE INDUSTRIES, INC.	2530 E LINDSAY PRIVADO SUITE C ONTARIO CA 91761	ESE	0.12 / 616.83	41
GE ENGINE SERVICES	2264 AVION DR ONTARIO CA 91761	W	0.12 / 653.32	43
GENERAL ELECTRIC COMPANY	2264 AVION DR ONTARIO CA 91761	W	0.12 / 653.32	43
SIGN INDUSTRIES INC	2101 CARRILLO PRIVADO ONTARIO CA 91761	S	0.19 / 976.89	66
GOE ENGINEERING	1425 S VINEYARD ONTARIO CA 91761	SW	0.22 / 1,184.32	82
GOE ENGINEERING CO INC	1425 S VINEYARD ONTARIO CA 91761	SW	0.22 / 1,184.32	82

County

MED WST SANBERN - San Bernardino County - Medical Waste Facility List

A search of the MED WST SANBERN database, dated Dec 22, 2020 has found that there are 3 MED WST SANBERN site(s) within approximately 0.25 miles of the project property.

<u>Lower Elevation</u>	<u>Address</u>	<u>Direction</u>	<u>Distance (mi/ft)</u>	<u>Map Key</u>
G E ENGINE SERVICES	1923 E AVION ST ONTARIO CA	W	0.06 / 305.26	16
ONTARIO FIRE DEPARTMENT STATION NO 10	1230 TOWER DR ONTARIO, CA 91761 CA	E	0.08 / 434.24	23

<u>Lower Elevation</u>	<u>Address</u>	<u>Direction</u>	<u>Distance (mi/ft)</u>	<u>Map Key</u>
ONTARIO FIRE STATION NO 10	1230 TOWER DR ONTARIO, CA 91761 CA	E	0.08 / 434.24	23

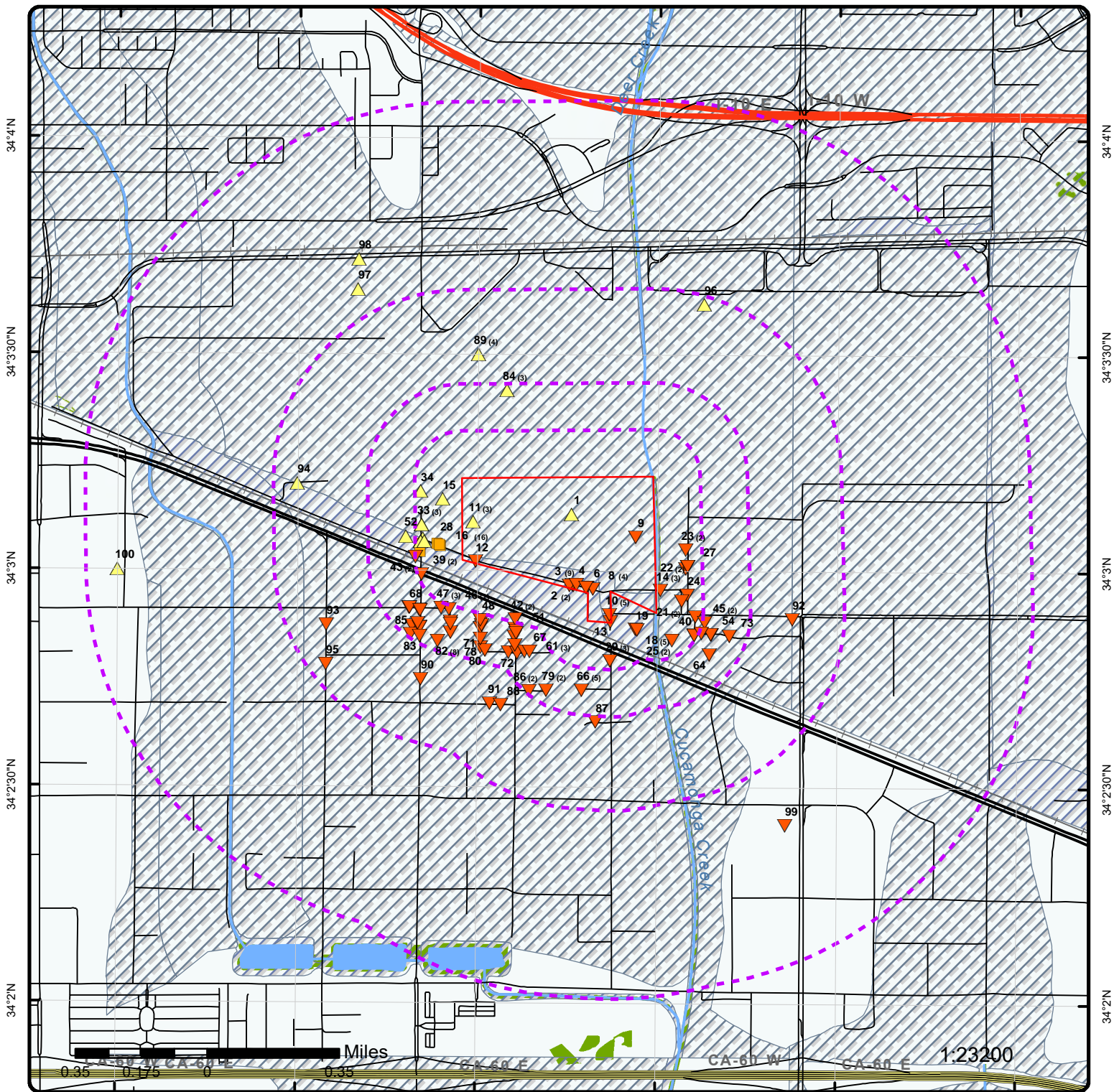

Map: 1.0 Mile Radius

Order Number: 21083000634
 Address: Ontario Airport, Ontario, CA



Buffer Outline	Rails	State Boundary	FWS Special Designation Areas	Plume
Eris Sites with Higher Elevation	Major Highways	National Priority List Sites	State Brownfield Sites	
Eris Sites with Same Elevation	Major Highways Ramps	National Wetland	State Brownfield Areas	
Eris Sites with Lower Elevation	Major Roads	Indian Reserve Land	State Superfund Areas:Dept. of Defense	
Eris Sites with Unknown Elevation	Major Roads Ramps	100 Year Flood Zone	State Superfund Areas:NPL	
County Boundary	Secondary Roads	500 Year Flood Zone	WQARF Areas	
	Secondary Roads Ramps	Historic Fill	Federal Lands: Dept. of Defense (owned/administered areas)	
	Local Roads and Ramps			

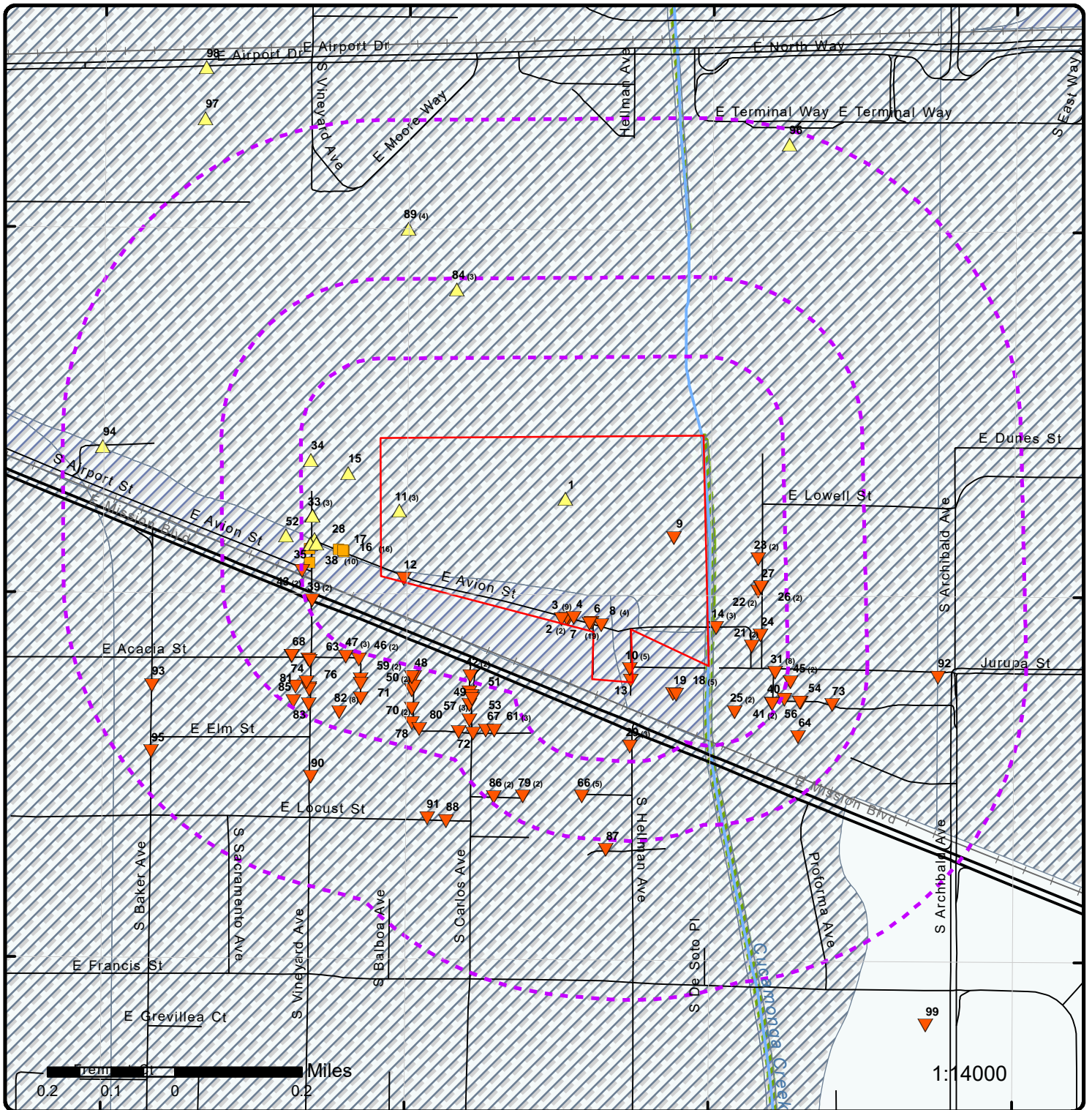

Map: 0.5 Mile Radius

Order Number: 21083000634

Address: Ontario Airport, Ontario, CA



Buffer Outline	Rails	State Boundary	FWS Special Designation Areas	Plume
Eris Sites with Higher Elevation	Major Highways	National Priority List Sites	State Brownfield Sites	
Eris Sites with Same Elevation	Major Highways Ramps	National Wetland	State Brownfield Areas	
Eris Sites with Lower Elevation	Major Roads	Indian Reserve Land	State Superfund Areas: Dept. of Defense	
Eris Sites with Unknown Elevation	Major Roads Ramps	100 Year Flood Zone	State Superfund Areas: NPL	
County Boundary	Secondary Roads	500 Year Flood Zone	WQARF Areas	
	Secondary Roads Ramps	Historic Fill	Federal Lands: Dept. of Defense (owned/administered areas)	
	Local Roads and Ramps			

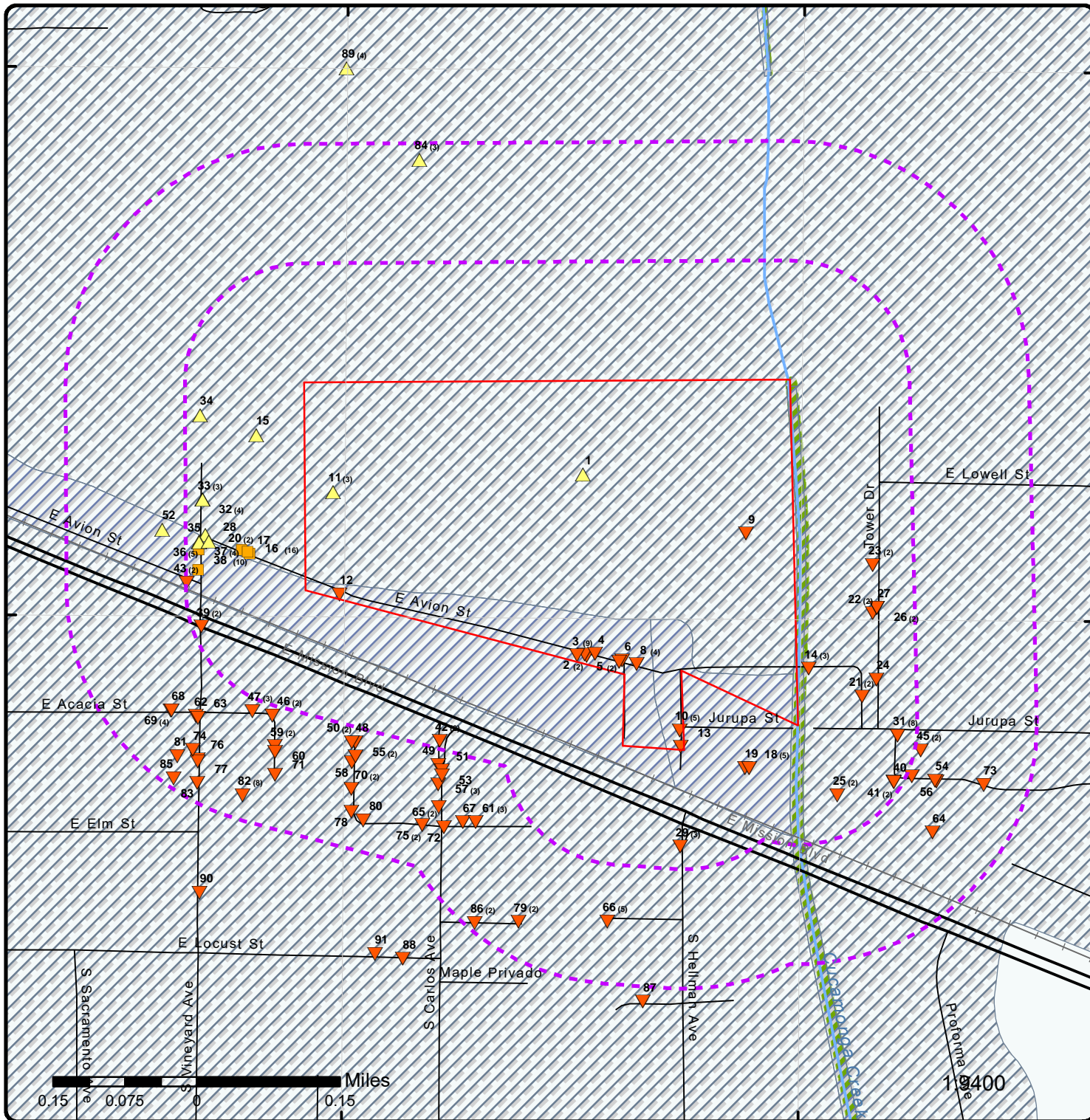

Map: 0.25 Mile Radius

Order Number: 21083000634

Address: Ontario Airport, Ontario, CA

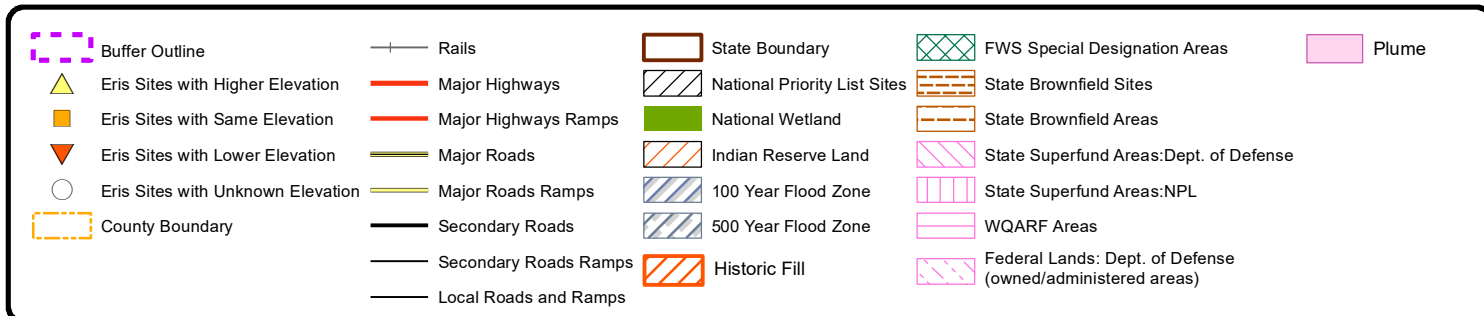



Aerial Year: 2020

Address: Ontario Airport, Ontario, CA

Source: ESRI World Imagery

Order Number: 2108300634



© ERIS Information Inc.

117°37'30"W

117°37'W

117°36'30"W

117°36'W

117°35'30"W

117°35'W

34°4'30"N

34°4'N

34°3'30"N

34°3'N

34°2'30"N

34°2'N

34°4'30"N

34°4'N

34°3'30"N

34°3'N

34°2'30"N

34°2'N

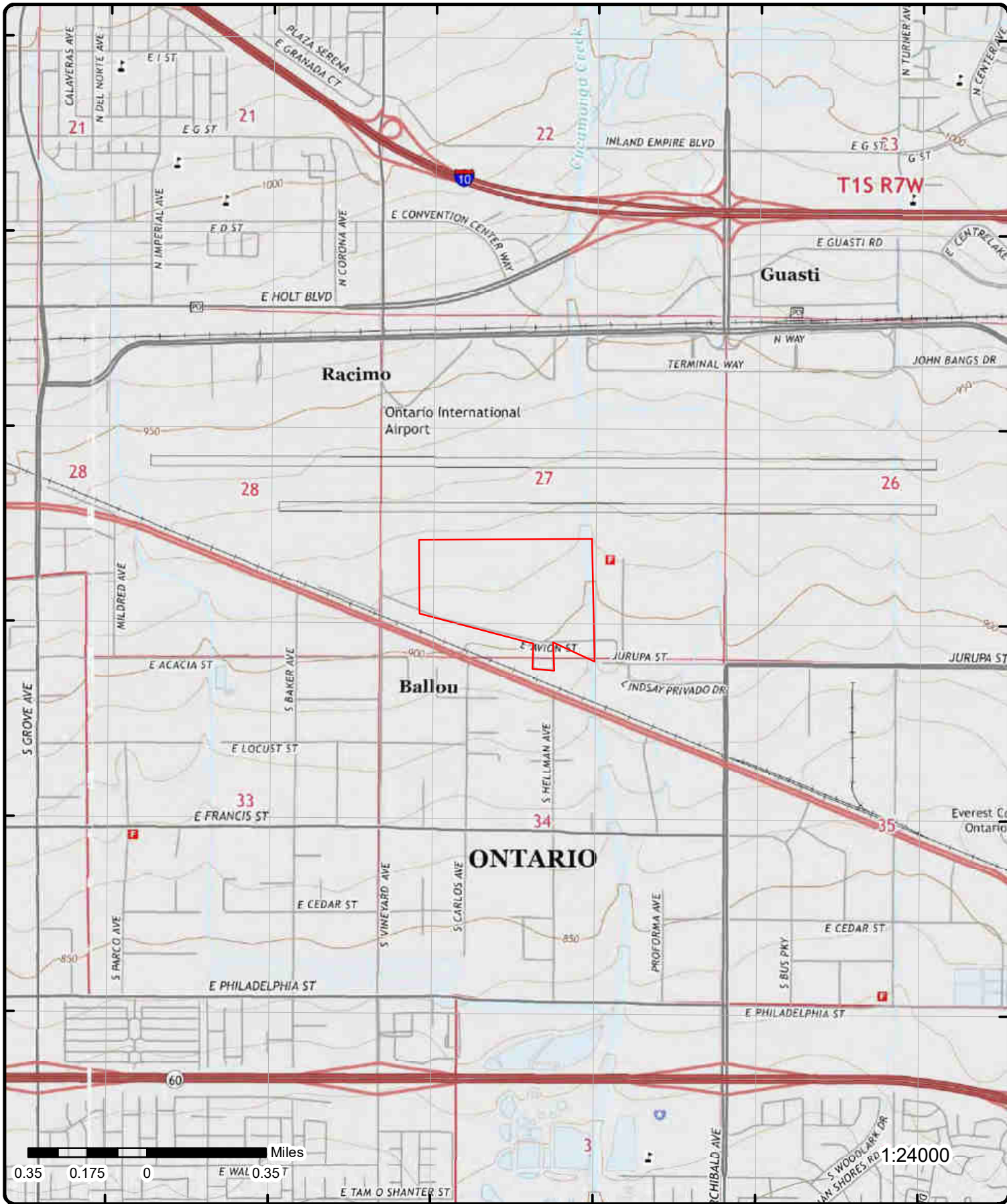

1:24000

Topographic Map

Year: 2015

Order Number: 2108300634

Address: Ontario Airport, CA

Quadrangle(s): Ontario, CA; Guasti, CA

Source: USGS Topographic Map



© ERIS Information Inc.

Detail Report

Map Key	Number of Records	Direction	Distance (mi/ft)	Elev/Diff (ft)	Site	DB
1	1 of 1	NNE	0.00 / 0.00	911.27 / 2	BEECHCRAFT WEST-ONTARIO 2161 EAST AVION ST. ONTARIO CA	HIST TANK
Owner Name: BEECHCRAFT WEST Owner Street: 7240 HAYVENHURST AVE. Owner City: VAN NUYS Owner State: CA Owner Zip: 91406		No of Containers: 7 County: SAN BERNARDINO Facility State: CA Facility Zip: 91761				

2	1 of 2	S	0.00 / 0.00	902.19 / -7	MAINTENANCE DIVISION 2132 E. AVION ST. ONTARIO CA	HIST TANK
Owner Name: CITY OF LOS ANGELES, DEPARTMEN Owner Street: 2132 E. AVION ST. Owner City: ONTARIO Owner State: CA Owner Zip: 91761		No of Containers: 9 County: SAN BERNARDINO Facility State: CA Facility Zip: 91761				

2	2 of 2	S	0.00 / 0.00	902.19 / -7	Ontario International Airport Authority 2132 East Avion Street Ontario CA 91761	CHMIRS
Control No: 17-7896 Notified Date Time: County: San Bernardino County URL: https://w3.calema.ca.gov/operational/mal haz.nsf/f1841a103c102734882563e200760c4a/3a3584011a35fe5d882581ca00619a7e?OpenDocument		Notified Date: Year: 2017				

Spill Report View

Amount 1:		Creation Date:	10/31/2017 10:46 AM
Amount 2:		Received By:	
Amount 3:		Admin Agency:	
Type:	CHEMICAL	Admin Agency 2:	
Water:		Additional County:	
On Scene:		Phone No:	
Other on Scene:		Ext:	
Other Notified:		Pag Cell:	
Document Title:	SPILL Report		
Spill Site:	Airport		
Cause Desc for Other:			
Person Notifying Cal OES:			

Hazardous Materials Spill Report

Control Cal OES:	17-7896	Type 3:	
Control NRC:		Other 3:	
Date :	10/31/2017	Pipeline 3:	No
Incident Date:	10/30/2017	Ves >= 300 Tons 3:	No
Time:	1046	Name:	

Map Key	Number of Records	Direction	Distance (mi/ft)	Elev/Diff (ft)	Site	DB
Incident Time:	1200				Phone:	
Water Involved:	No				Ext:	
Drink Wtr Impact:	No				Pag Cell:	
Qty 1:	=				PRS Name:	
Measure 1:	Gal(s)				PRS Phone:	
Type 1:	CHEMICAL				PRS Ext:	
Pipeline 1:	No				PRS Pag Cell:	
Ves >= 300 Tons 1:	No				Received By:	
Qty 2:	=				Header Unknown:	SOUTH COAST AQMD
Amount 2:					Incident Desc:	
Measure 2:					R R Crssing < 50 Ft:	
Type 2:					Upr Rim :	
Other 2:					Notification Info:	
Pipeline 2:	No				Notification List:	
Vessel >= 300 Tns 2:	No				DOG Unit:	
Qty 3:	=				RWQCB Unit:	8
Amount 3:					Injuries:	No
Measure 3:					Fatality:	No
Incident Location:		2132 East Avion Street				
Reported Cause:		Unknown				
Amount 1:		10-20				
Substance 1:		Foam, firefighting				
Substance 2:						
Substance 3:						
Waterway:		None				
Contained:		Yes				
Known Impact:		None				
Other 1:						
Detail for Other:						
Site:		Airport				
On Scene:						
Other on Scene:						
Other Notified:		San Bernardino County Fire Department				
Evacuation:		No				
Cleanup By:		On-site personnel				
Agency:		Ontario International Airport Authority				
PRS Agency:						
Admin Agency:		San Bernardino County Fire Department				
Sec Agency:						
Additional County:						
Admin Agency 2:						
Description:		An employee discovered several cracked 5 gallon buckets of firefighting foam. The cause of the damage was unknown. The release was contained to a concrete slab. On-site personnel are performing a cleanup.				

<u>3</u>	1 of 9	S	0.00 / 0.00	902.41 / -7	ONTARIO INTERNATIONAL AIRPORT 2132 E AVION ST ONTARIO CA 91761-0000	RCRA LQG
----------	--------	---	----------------	----------------	--	-----------------

EPA Handler ID: CAD981395122
Gen Status Universe: Large Quantity Generator
Contact Name: CHRIS C WALLER
Contact Address: 2132 , E AVION ST , , ONTARIO , CA, 91761-0000 , US
Contact Phone No and Ext: 909-544-5169
Contact Email: CHRIS.WALLER@ALTAENVIRON.COM
Contact Country: US
County Name: SAN BERNARDINO
EPA Region: 09
Land Type: Other
Receive Date: 20180214
Location Latitude: 34.049822
Location Longitude: -117.60594

Violation/Evaluation Summary

Note: NO RECORDS: As of Jun 2021, there are no Compliance Monitoring and Enforcement (violation) records associated with this facility (EPA ID).

Handler Summary

Importer Activity: No
Mixed Waste Generator: No
Transporter Activity: No
Transfer Facility: No
Onsite Burner Exemption: No
Furnace Exemption: No
Underground Injection Activity: No
Commercial TSD: No
Used Oil Transporter: No
Used Oil Transfer Facility: No
Used Oil Processor: No
Used Oil Refiner: No
Used Oil Burner: No
Used Oil Market Burner: No
Used Oil Spec Marketer: No

Hazardous Waste Handler Details

Sequence No: 1
Receive Date: 19860409
Handler Name: LA CITY OF DEPT OF AIRPORTS
Federal Waste Generator Code: 2
Generator Code Description: Small Quantity Generator
Source Type: Notification

Hazardous Waste Handler Details

Sequence No: 1
Receive Date: 19960901
Handler Name: LA CITY OF DEPT OF AIRPORTS
Federal Waste Generator Code: 1
Generator Code Description: Large Quantity Generator
Source Type: Implementer

Hazardous Waste Handler Details

Sequence No: 1
Receive Date: 20040218
Handler Name: ONTARIO INTERNATIONAL AIRPORT
Federal Waste Generator Code: 1
Generator Code Description: Large Quantity Generator
Source Type: Annual/Biennial Report

Waste Code Details

Hazardous Waste Code: D001
Waste Code Description: IGNITABLE WASTE

Hazardous Waste Code: D008
Waste Code Description: LEAD

Hazardous Waste Code: D039
Waste Code Description: TETRACHLOROETHYLENE

Hazardous Waste Code: F005
Waste Code Description: THE FOLLOWING SPENT NONHALOGENATED SOLVENTS: TOLUENE, METHYL ETHYL KETONE, CARBON DISULFIDE, ISOBUTANOL, PYRIDINE, BENZENE, 2-ETHOXYETHANOL, AND 2-NITROPROPANE; ALL SPENT SOLVENT MIXTURES/BLENDS CONTAINING, BEFORE USE, A TOTAL OF TEN PERCENT OR MORE (BY VOLUME) OF ONE OR MORE OF THE ABOVE NONHALOGENATED SOLVENTS OR THOSE SOLVENTS LISTED IN F001, F002, OR F004; AND STILL BOTTOMS FROM THE RECOVERY OF THESE SPENT

Map Key	Number of Records	Direction	Distance (mi/ft)	Elev/Diff (ft)	Site	DB
---------	-------------------	-----------	------------------	----------------	------	----

SOLVENTS AND SPENT SOLVENT MIXTURES.

Hazardous Waste Handler Details

Sequence No: 2
 Receive Date: 20060223
 Handler Name: ONTARIO INTERNATIONAL AIRPORT
 Federal Waste Generator Code: 1
 Generator Code Description: Large Quantity Generator
 Source Type: Annual/Biennial Report

Waste Code Details

Hazardous Waste Code: D001
 Waste Code Description: IGNITABLE WASTE

Hazardous Waste Code: D002
 Waste Code Description: CORROSIVE WASTE

Hazardous Waste Code: D008
 Waste Code Description: LEAD

Hazardous Waste Code: D035
 Waste Code Description: METHYL ETHYL KETONE

Hazardous Waste Code: D039
 Waste Code Description: TETRACHLOROETHYLENE

Hazardous Waste Code: F005
 Waste Code Description: THE FOLLOWING SPENT NONHALOGENATED SOLVENTS: TOLUENE, METHYL ETHYL KETONE, CARBON DISULFIDE, ISOBUTANOL, PYRIDINE, BENZENE, 2-ETHOXYETHANOL, AND 2-NITROPROPANE; ALL SPENT SOLVENT MIXTURES/BLENDS CONTAINING, BEFORE USE, A TOTAL OF TEN PERCENT OR MORE (BY VOLUME) OF ONE OR MORE OF THE ABOVE NONHALOGENATED SOLVENTS OR THOSE SOLVENTS LISTED IN F001, F002, OR F004; AND STILL BOTTOMS FROM THE RECOVERY OF THESE SPENT SOLVENTS AND SPENT SOLVENT MIXTURES.

Hazardous Waste Handler Details

Sequence No: 3
 Receive Date: 20080226
 Handler Name: ONTARIO INTERNATIONAL AIRPORT
 Federal Waste Generator Code: 1
 Generator Code Description: Large Quantity Generator
 Source Type: Annual/Biennial Report

Waste Code Details

Hazardous Waste Code: D001
 Waste Code Description: IGNITABLE WASTE

Hazardous Waste Code: D018
 Waste Code Description: BENZENE

Hazardous Waste Code: D035
 Waste Code Description: METHYL ETHYL KETONE

Hazardous Waste Code: F003
 Waste Code Description: THE FOLLOWING SPENT NONHALOGENATED SOLVENTS: XYLENE, ACETONE, ETHYL ACETATE, ETHYL BENZENE, ETHYL ETHER, METHYL ISOBUTYL KETONE, N-BUTYL ALCOHOL, CYCLOHEXANONE, AND METHANOL; ALL SPENT SOLVENT MIXTURES/BLENDS CONTAINING, BEFORE USE, ONLY THE ABOVE SPENT NONHALOGENATED SOLVENTS; AND ALL SPENT SOLVENT MIXTURES/BLENDS CONTAINING, BEFORE USE, ONE OR MORE OF THE ABOVE NONHALOGENATED SOLVENTS, AND A TOTAL OF TEN PERCENT OR MORE (BY VOLUME) OF ONE OR MORE OF THOSE SOLVENTS LISTED IN F001, F002, F004, AND F005; AND STILL BOTTOMS FROM THE RECOVERY OF THESE SPENT SOLVENTS AND SPENT SOLVENT MIXTURES.

Map Key	Number of Records	Direction	Distance (mi/ft)	Elev/Diff (ft)	Site	DB
----------------	--------------------------	------------------	-------------------------	-----------------------	-------------	-----------

Hazardous Waste Code: F005
Waste Code Description: THE FOLLOWING SPENT NONHALOGENATED SOLVENTS: TOLUENE, METHYL ETHYL KETONE, CARBON DISULFIDE, ISOBUTANOL, PYRIDINE, BENZENE, 2-ETHOXYETHANOL, AND 2-NITROPROPANE; ALL SPENT SOLVENT MIXTURES/BLENDS CONTAINING, BEFORE USE, A TOTAL OF TEN PERCENT OR MORE (BY VOLUME) OF ONE OR MORE OF THE ABOVE NONHALOGENATED SOLVENTS OR THOSE SOLVENTS LISTED IN F001, F002, OR F004; AND STILL BOTTOMS FROM THE RECOVERY OF THESE SPENT SOLVENTS AND SPENT SOLVENT MIXTURES.

Hazardous Waste Handler Details

Sequence No: 2
Receive Date: 20161103
Handler Name: ONTARIO INTERNATIONAL AIRPORT
Federal Waste Generator Code: 1
Generator Code Description: Large Quantity Generator
Source Type: Notification

Waste Code Details

Hazardous Waste Code: 134
Waste Code Description: Aqueous solution with <10% total organic residues

Hazardous Waste Code: 221
Waste Code Description: Waste oil and mixed oil

Hazardous Waste Code: 343
Waste Code Description: Unspecified organic liquid mixture

Hazardous Waste Code: 352
Waste Code Description: Other organic solids

Hazardous Waste Code: D001
Waste Code Description: IGNITABLE WASTE

Hazardous Waste Handler Details

Sequence No: 1
Receive Date: 20180214
Handler Name: ONTARIO INTERNATIONAL AIRPORT
Federal Waste Generator Code: 1
Generator Code Description: Large Quantity Generator
Source Type: Annual/Biennial Report update with Notification

Waste Code Details

Hazardous Waste Code: 134
Waste Code Description: Aqueous solution with <10% total organic residues

Hazardous Waste Code: 141
Waste Code Description: Off-specification, aged, or surplus inorganics

Hazardous Waste Code: 214
Waste Code Description: Unspecified solvent mixture

Hazardous Waste Code: 221
Waste Code Description: Waste oil and mixed oil

Hazardous Waste Code: 222
Waste Code Description: Oil/water separation sludge

Hazardous Waste Code: 331
Waste Code Description: Off-specification, aged, or surplus organics

Map Key	Number of Records	Direction	Distance (mi/ft)	Elev/Diff (ft)	Site	DB
Hazardous Waste Code:			343			
Waste Code Description:			Unspecified organic liquid mixture			
Hazardous Waste Code:			352			
Waste Code Description:			Other organic solids			
Hazardous Waste Code:			791			
Waste Code Description:			Liquids with pH < 2			
Hazardous Waste Code:			D001			
Waste Code Description:			IGNITABLE WASTE			
Hazardous Waste Code:			D002			
Waste Code Description:			CORROSIVE WASTE			
Hazardous Waste Code:			D018			
Waste Code Description:			BENZENE			

Owner/Operator Details

Owner/Operator Ind:	Current Owner	Street No:	1923
Type:	Other	Street 1:	E AVION ST
Name:	ONTARIO INTERNATIONAL AIRPORT AUTHORITY	Street 2:	
Date Became Current:	20161101	City:	ONTARIO
Date Ended Current:		State:	CA
Phone:	909-544-5300	Country:	US
Source Type:	Annual/Biennial Report update with Notification	Zip Code:	91761
Owner/Operator Ind:	Current Operator	Street No:	1923
Type:	Other	Street 1:	E AVION ST
Name:	MARK THORPE	Street 2:	
Date Became Current:	20170801	City:	ONTARIO
Date Ended Current:		State:	CA
Phone:	909-544-5300	Country:	US
Source Type:	Annual/Biennial Report update with Notification	Zip Code:	91761
Owner/Operator Ind:	Current Operator	Street No:	
Type:	Municipal	Street 1:	NOT REQUIRED
Name:	NOT REQUIRED	Street 2:	
Date Became Current:		City:	NOT REQUIRED
Date Ended Current:		State:	ME
Phone:	415-555-1212	Country:	
Source Type:	Implementer	Zip Code:	99999
Owner/Operator Ind:	Current Owner	Street No:	
Type:	Municipal	Street 1:	200 N. SPRING STREET
Name:	CITY OF LOS ANGELES	Street 2:	
Date Became Current:	19670517	City:	LOS ANGELES
Date Ended Current:		State:	CA
Phone:		Country:	US
Source Type:	Annual/Biennial Report	Zip Code:	90012
Owner/Operator Ind:	Current Owner	Street No:	
Type:	Municipal	Street 1:	NOT REQUIRED
Name:	CITY OF LOS ANGELES	Street 2:	
Date Became Current:		City:	NOT REQUIRED
Date Ended Current:		State:	ME
Phone:	415-555-1212	Country:	
Source Type:	Notification	Zip Code:	99999
Owner/Operator Ind:	Current Operator	Street No:	
Type:	Private	Street 1:	
Name:	LOS ANGELES WORLD AIRPORTS	Street 2:	
Date Became Current:	19670517	City:	
Date Ended Current:		State:	
Phone:		Country:	US
Source Type:	Annual/Biennial Report	Zip Code:	

Map Key	Number of Records	Direction	Distance (mi/ft)	Elev/Diff (ft)	Site	DB
Owner/Operator Ind:	Current Owner				Street No: 303	
Type:	Other				Street 1: E B STREET	
Name:	ONTARIO INTERNATIONAL AIRPORT AUTHORITY				Street 2:	
Date Became Current:	20161101				City: ONTARIO	
Date Ended Current:					State: CA	
Phone:	909-395-2400				Country: US	
Source Type:	Notification				Zip Code: 91764	
Owner/Operator Ind:	Current Operator				Street No:	
Type:	Municipal				Street 1:	
Name:	LOS ANGELES WORLD AIRPORTS				Street 2:	
Date Became Current:	19670517				City:	
Date Ended Current:					State:	
Phone:					Country: US	
Source Type:	Annual/Biennial Report				Zip Code:	
Owner/Operator Ind:	Current Operator				Street No:	
Type:	Other				Street 1:	
Name:	ONTARIO INTERNATIONAL AIRPORT AUTHORITY				Street 2:	
Date Became Current:	20161101				City:	
Date Ended Current:					State:	
Phone:					Country: US	
Source Type:	Notification				Zip Code:	

Historical Handler Details

Receive Dt: 20161103
Generator Code Description: Large Quantity Generator
Handler Name: ONTARIO INTERNATIONAL AIRPORT

Receive Dt: 20080226
Generator Code Description: Large Quantity Generator
Handler Name: ONTARIO INTERNATIONAL AIRPORT

Receive Dt: 20060223
Generator Code Description: Large Quantity Generator
Handler Name: ONTARIO INTERNATIONAL AIRPORT

Receive Dt: 20040218
Generator Code Description: Large Quantity Generator
Handler Name: ONTARIO INTERNATIONAL AIRPORT

Receive Dt: 19960901
Generator Code Description: Large Quantity Generator
Handler Name: LA CITY OF DEPT OF AIRPORTS

Receive Dt: 19860409
Generator Code Description: Small Quantity Generator
Handler Name: LA CITY OF DEPT OF AIRPORTS

<u>3</u>	2 of 9	S	0.00 / 0.00	902.41 / -7	CITY OF LOS ANGELES LA WORLD AIRPORTS 2132 E AVION ST ONTARIO CA 917610000	FINDS/FRS
----------	--------	---	-------------	-------------	--	-----------

Registry ID: 110002692649
FIPS Code:
HUC Code: 18070203
Site Type Name: STATIONARY
Location Description:
Supplemental Location:
Create Date: 01-MAR-00
Update Date: 26-JAN-12
Interest Types: STATE MASTER

Map Key	Number of Records	Direction	Distance (mi/ft)	Elev/Diff (ft)	Site	DB
---------	-------------------	-----------	------------------	----------------	------	----

SIC Codes:
SIC Code Descriptions:
NAICS Codes:
NAICS Code Descriptions:
Conveyor: FRS-GEOCODE
Federal Facility Code: Yes
Federal Agency Name:
Tribal Land Code:
Tribal Land Name:
Congressional Dist No: 43
Census Block Code: 060710016002036
EPA Region Code: 09
County Name: SAN BERNARDINO
US/Mexico Border Ind:
Latitude: 34.049462
Longitude: -117.604062
Reference Point: ENTRANCE POINT OF A FACILITY OR STATION
Coord Collection Method: ADDRESS MATCHING-HOUSE NUMBER
Accuracy Value: 50
Datum: NAD83
Source:
Facility Detail Rprt URL: https://ofmpub.epa.gov/frs_public2/fii_query_detail.disp_program_facility?p_registry_id=110002692649
Program Acronyms:

HWTS-DATAMART:CAD981395122

3	3 of 9	S	0.00 / 0.00	902.41 / -7	MAINTENANCE DIVISION 2132 E. AVION ST. ONTARIO CA 91761	HAHSS
-------------------	--------	---	-------------	-------------	---	-------

County: San Bernardino
Pdf File Url: <http://geotracker.waterboards.ca.gov/ustpdfs/pdf/00029c88.pdf>

3	4 of 9	S	0.00 / 0.00	902.41 / -7	RAMELLI JANITORIAL SVCS. 2132 E AVION ST ONTARIO CA 917610000	HAZNET
-------------------	--------	---	-------------	-------------	---	--------

SIC Code:		Mailing City:	METAIRIE
NAICS Code:		Mailing State:	LA
EPA ID:	CAL000117898	Mailing Zip:	700011924
Create Date:	8/24/1994	Region Code:	4
Fac Act Ind:	No	Owner Name:	WWC-RAMELLI WINDOW CLEANING
Inact Date:	6/30/2000	Owner Addr 1:	PO BOX 708
County Code:	36	Owner Addr 2:	
County Name:	San Bernardino	Owner City:	LOS ANGELES
Mail Name:		Owner State:	CA
Mailing Addr 1:	2329 SEVERN AVE	Owner Zip:	900530708
Mailing Addr 2:		Owner Phone:	5048349459
Owner Fax:			

Contact Information

Contact Name: ROBERT RAMELLI
Street Address 1: INACTIVE PER VQ00 - BMI
Street Address 2:
City: METAIRIE
State: LA
Zip: 700010000
Phone: 5048349459
 --

3	5 of 9	S	0.00 / 0.00	902.41 / -7	CITY OF LA - LA WORLD AIRPORTS	HAZNET
-------------------	--------	---	-------------	-------------	--------------------------------	--------

Map Key	Number of Records	Direction	Distance (mi/ft)	Elev/Diff (ft)	Site	DB
---------	-------------------	-----------	------------------	----------------	------	----

2132 E AVION ST
ONTARIO CA 917610000

SIC Code:	4581,7342,7349	Mailing City:	LOS ANGELES
NAICS Code:	56172	Mailing State:	CA
EPA ID:	CAD981395122	Mailing Zip:	90045
Create Date:	6/29/1990	Region Code:	4
Fac Act Ind:	Yes	Owner Name:	CITY OF LA, DEPT OF AIRPORTS
Inact Date:		Owner Addr 1:	7301 WORLD AIRPORT WAY
County Code:	36	Owner Addr 2:	
County Name:	San Bernardino	Owner City:	LOS ANGELES
Mail Name:		Owner State:	CA
Mailing Addr 1:	7301 WORLD AIRPORT WAY	Owner Zip:	90045
Mailing Addr 2:		Owner Phone:	4246466500
Owner Fax:	4246469260		

Contact Information

-- --
Contact Name: ROBERT D. FREEMAN
Street Address 1: 7301 WORLD WAY WEST
Street Address 2:
City: LOS ANGELES
State: CA
Zip: 90045
Phone: 4246466490
-- --

Tanner Information

-- --
Generator EPA ID: CAD981395122
Generator County Code: 36
Generator County: San Bernardino
TSD EPA ID: CAD028409019
TSD County Code: 19
TSD County: Los Angeles
State Waste Code: 123
State Waste Code Desc.: Unspecified alkaline solution
Method Code: H01
Method Description: Transfer station
Tons: 0.365
Year: 2006
-- --
Generator EPA ID: CAD981395122
Generator County Code: 36
Generator County: San Bernardino
TSD EPA ID: CAT080013352
TSD County Code: 19
TSD County: Los Angeles
State Waste Code: 133
State Waste Code Desc.: Aqueous solution with total organic residues 10 percent or more
Method Code: H039
Method Description: OTHER RECOVERY OF RECLAMATION FOR REUSE INCLUDING ACID REGENERATION, ORGANICS RECOVERY ECT
Tons: 0.0417
Year: 2015
-- --
Generator EPA ID: CAD981395122
Generator County Code: 36
Generator County: San Bernardino
TSD EPA ID: CAT080013352
TSD County Code: 19
TSD County: Los Angeles
State Waste Code: 134
State Waste Code Desc.: Aqueous solution with total organic residues less than 10 percent
Method Code: H039
Method Description: OTHER RECOVERY OF RECLAMATION FOR REUSE INCLUDING ACID REGENERATION, ORGANICS RECOVERY ECT
Tons: 1.302
Year: 2013

Map Key	Number of Records	Direction	Distance (mi/ft)	Elev/Diff (ft)	Site	DB
--		--				
Generator EPA ID:		CAD981395122				
Generator County Code:		36				
Generator County:		San Bernardino				
TSD EPA ID:		CAT080025711				
TSD County Code:		36				
TSD County:		San Bernardino				
State Waste Code:		134				
State Waste Code Desc.:		Aqueous solution with total organic residues less than 10 percent				
Method Code:		H141				
Method Description:		STORAGE, BULKING, AND/OR TRANSFER OFF SITE--NO TREATMENT/RECOVERY (H010-H129) OR (H131-H135)				
Tons:		0.252				
Year:		2009				
--		--				
Generator EPA ID:		CAD981395122				
Generator County Code:		36				
Generator County:		San Bernardino				
TSD EPA ID:		CAT080025711				
TSD County Code:		36				
TSD County:		San Bernardino				
State Waste Code:		134				
State Waste Code Desc.:		Aqueous solution with total organic residues less than 10 percent				
Method Code:		H141				
Method Description:		STORAGE, BULKING, AND/OR TRANSFER OFF SITE--NO TREATMENT/RECOVERY (H010-H129) OR (H131-H135)				
Tons:		0.126				
Year:		2010				
--		--				
Generator EPA ID:		CAD981395122				
Generator County Code:		36				
Generator County:		San Bernardino				
TSD EPA ID:		CAT080025711				
TSD County Code:		36				
TSD County:		San Bernardino				
State Waste Code:		134				
State Waste Code Desc.:		Aqueous solution with total organic residues less than 10 percent				
Method Code:		H141				
Method Description:		STORAGE, BULKING, AND/OR TRANSFER OFF SITE--NO TREATMENT/RECOVERY (H010-H129) OR (H131-H135)				
Tons:		0.42				
Year:		2011				
--		--				
Generator EPA ID:		CAD981395122				
Generator County Code:		36				
Generator County:		San Bernardino				
TSD EPA ID:		CAT080025711				
TSD County Code:		36				
TSD County:		San Bernardino				
State Waste Code:		134				
State Waste Code Desc.:		Aqueous solution with total organic residues less than 10 percent				
Method Code:		H141				
Method Description:		STORAGE, BULKING, AND/OR TRANSFER OFF SITE--NO TREATMENT/RECOVERY (H010-H129) OR (H131-H135)				
Tons:		0.231				
Year:		2012				
--		--				
Generator EPA ID:		CAD981395122				
Generator County Code:		36				
Generator County:		San Bernardino				
TSD EPA ID:		CAT080025711				
TSD County Code:		36				
TSD County:		San Bernardino				
State Waste Code:		134				
State Waste Code Desc.:		Aqueous solution with total organic residues less than 10 percent				
Method Code:		H141				
Method Description:		STORAGE, BULKING, AND/OR TRANSFER OFF SITE--NO TREATMENT/RECOVERY (H010-H129) OR (H131-H135)				
Tons:		0.147				

<i>Map Key</i>	<i>Number of Records</i>	<i>Direction</i>	<i>Distance (mi/ft)</i>	<i>Elev/Diff (ft)</i>	<i>Site</i>	<i>DB</i>
Year:		2013				
--		--				
Generator EPA ID:		CAD981395122				
Generator County Code:		36				
Generator County:		San Bernardino				
TSD EPA ID:		CAT080025711				
TSD County Code:		36				
TSD County:		San Bernardino				
State Waste Code:		134				
State Waste Code Desc.:		Aqueous solution with total organic residues less than 10 percent				
Method Code:		H141				
Method Description:		STORAGE, BULKING, AND/OR TRANSFER OFF SITE--NO TREATMENT/RECOVERY (H010-H129) OR (H131-H135)				
Tons:		0.294				
Year:		2014				
--		--				
Generator EPA ID:		CAD981395122				
Generator County Code:		36				
Generator County:		San Bernardino				
TSD EPA ID:		CAT080025711				
TSD County Code:		36				
TSD County:		San Bernardino				
State Waste Code:		134				
State Waste Code Desc.:		Aqueous solution with total organic residues less than 10 percent				
Method Code:		H141				
Method Description:		STORAGE, BULKING, AND/OR TRANSFER OFF SITE--NO TREATMENT/RECOVERY (H010-H129) OR (H131-H135)				
Tons:		0.063				
Year:		2015				
--		--				
Generator EPA ID:		CAD981395122				
Generator County Code:		36				
Generator County:		San Bernardino				
TSD EPA ID:		CAT000613893				
TSD County Code:		19				
TSD County:		Los Angeles				
State Waste Code:		134				
State Waste Code Desc.:		Aqueous solution with total organic residues less than 10 percent				
Method Code:		H01				
Method Description:		Transfer station				
Tons:		0.3108				
Year:		1998				
--		--				
Generator EPA ID:		CAD981395122				
Generator County Code:		36				
Generator County:		San Bernardino				
TSD EPA ID:		CAT000613893				
TSD County Code:		19				
TSD County:		Los Angeles				
State Waste Code:		134				
State Waste Code Desc.:		Aqueous solution with total organic residues less than 10 percent				
Method Code:		H01				
Method Description:		Transfer station				
Tons:		0.3612				
Year:		1999				
--		--				
Generator EPA ID:		CAD981395122				
Generator County Code:		36				
Generator County:		San Bernardino				
TSD EPA ID:		CAT000613893				
TSD County Code:		19				
TSD County:		Los Angeles				
State Waste Code:		134				
State Waste Code Desc.:		Aqueous solution with total organic residues less than 10 percent				
Method Code:		H01				
Method Description:		Transfer station				
Tons:		0.168				
Year:		2000				
--		--				

Map Key	Number of Records	Direction	Distance (mi/ft)	Elev/Diff (ft)	Site	DB
Generator EPA ID:		CAD981395122				
Generator County Code:		36				
Generator County:		San Bernardino				
TSD EPA ID:		CAT000613893				
TSD County Code:		19				
TSD County:		Los Angeles				
State Waste Code:		134				
State Waste Code Desc.:		Aqueous solution with total organic residues less than 10 percent				
Method Code:		H01				
Method Description:		Transfer station				
Tons:		0.0756				
Year:		2001				
--		--				
Generator EPA ID:		CAD981395122				
Generator County Code:		36				
Generator County:		San Bernardino				
TSD EPA ID:		CAT000613927				
TSD County Code:		36				
TSD County:		San Bernardino				
State Waste Code:		134				
State Waste Code Desc.:		Aqueous solution with total organic residues less than 10 percent				
Method Code:		H01				
Method Description:		Transfer station				
Tons:		0.7644				
Year:		1999				
--		--				
Generator EPA ID:		CAD981395122				
Generator County Code:		36				
Generator County:		San Bernardino				
TSD EPA ID:		CAT000613927				
TSD County Code:		36				
TSD County:		San Bernardino				
State Waste Code:		134				
State Waste Code Desc.:		Aqueous solution with total organic residues less than 10 percent				
Method Code:		H01				
Method Description:		Transfer station				
Tons:		1.932				
Year:		2000				
--		--				
Generator EPA ID:		CAD981395122				
Generator County Code:		36				
Generator County:		San Bernardino				
TSD EPA ID:		CAT000613927				
TSD County Code:		36				
TSD County:		San Bernardino				
State Waste Code:		134				
State Waste Code Desc.:		Aqueous solution with total organic residues less than 10 percent				
Method Code:		H01				
Method Description:		Transfer station				
Tons:		1.323				
Year:		2001				
--		--				
Generator EPA ID:		CAD981395122				
Generator County Code:		36				
Generator County:		San Bernardino				
TSD EPA ID:		CAT000613927				
TSD County Code:		36				
TSD County:		San Bernardino				
State Waste Code:		134				
State Waste Code Desc.:		Aqueous solution with total organic residues less than 10 percent				
Method Code:		H01				
Method Description:		Transfer station				
Tons:		1.6506				
Year:		2002				
--		--				
Generator EPA ID:		CAD981395122				
Generator County Code:		36				
Generator County:		San Bernardino				
TSD EPA ID:		CAT000613927				

Map Key	Number of Records	Direction	Distance (mi/ft)	Elev/Diff (ft)	Site	DB
TSD County Code:			36			
TSD County:			San Bernardino			
State Waste Code:			134			
State Waste Code Desc.:			Aqueous solution with total organic residues less than 10 percent			
Method Code:			H01			
Method Description:			Transfer station			
Tons:			1.302			
Year:			2003			
--			--			
Generator EPA ID:			CAD981395122			
Generator County Code:			36			
Generator County:			San Bernardino			
TSD EPA ID:			CAT000613927			
TSD County Code:			36			
TSD County:			San Bernardino			
State Waste Code:			134			
State Waste Code Desc.:			Aqueous solution with total organic residues less than 10 percent			
Method Code:			H01			
Method Description:			Transfer station			
Tons:			1.4406			
Year:			2004			
--			--			
Generator EPA ID:			CAD981395122			
Generator County Code:			36			
Generator County:			San Bernardino			
TSD EPA ID:			CAT000613927			
TSD County Code:			36			
TSD County:			San Bernardino			
State Waste Code:			134			
State Waste Code Desc.:			Aqueous solution with total organic residues less than 10 percent			
Method Code:			H01			
Method Description:			Transfer station			
Tons:			0.735			
Year:			2005			
--			--			
Generator EPA ID:			CAD981395122			
Generator County Code:			36			
Generator County:			San Bernardino			
TSD EPA ID:			CAT000613927			
TSD County Code:			36			
TSD County:			San Bernardino			
State Waste Code:			134			
State Waste Code Desc.:			Aqueous solution with total organic residues less than 10 percent			
Method Code:			H01			
Method Description:			Transfer station			
Tons:			0.0714			
Year:			1999			
--			--			
Generator EPA ID:			CAD981395122			
Generator County Code:			36			
Generator County:			San Bernardino			
TSD EPA ID:			CAT080013352			
TSD County Code:			19			
TSD County:			Los Angeles			
State Waste Code:			135			
State Waste Code Desc.:			Unspecified aqueous solution			
Method Code:			H039			
Method Description:			OTHER RECOVERY OF RECLAMATION FOR REUSE INCLUDING ACID REGENERATION, ORGANICS RECOVERY ECT			
Tons:			0.462			
Year:			2008			
--			--			
Generator EPA ID:			CAD981395122			
Generator County Code:			36			
Generator County:			San Bernardino			
TSD EPA ID:			NVT330010000			
TSD County Code:			99			
TSD County:			Unknown			
State Waste Code:			135			

Map Key	Number of Records	Direction	Distance (mi/ft)	Elev/Diff (ft)	Site	DB
State Waste Code Desc.:			Unspecified aqueous solution			
Method Code:			H141			
Method Description:			STORAGE, BULKING, AND/OR TRANSFER OFF SITE--NO TREATMENT/RECOVERY (H010-H129) OR (H131-H135)			
Tons:			0.0225			
Year:			2015			
--			--			
Generator EPA ID:			CAD981395122			
Generator County Code:			36			
Generator County:			San Bernardino			
TSD EPA ID:			CAD982444481			
TSD County Code:			36			
TSD County:			San Bernardino			
State Waste Code:			135			
State Waste Code Desc.:			Unspecified aqueous solution			
Method Code:			H01			
Method Description:			Transfer station			
Tons:			0.21			
Year:			2003			
--			--			
Generator EPA ID:			CAD981395122			
Generator County Code:			36			
Generator County:			San Bernardino			
TSD EPA ID:			CAT080013352			
TSD County Code:			19			
TSD County:			Los Angeles			
State Waste Code:			135			
State Waste Code Desc.:			Unspecified aqueous solution			
Method Code:			R01			
Method Description:			Recycler			
Tons:			2.31			
Year:			2003			
--			--			
Generator EPA ID:			CAD981395122			
Generator County Code:			36			
Generator County:			San Bernardino			
TSD EPA ID:			CAD008364432			
TSD County Code:			19			
TSD County:			Los Angeles			
State Waste Code:			141			
State Waste Code Desc.:			Off-specification, aged or surplus inorganics			
Method Code:			H061			
Method Description:			FUEL BLENDING PRIOR TO ENERGY RECOVERY AT ANOTHER SITE			
Tons:			0.68805			
Year:			2009			
--			--			
Generator EPA ID:			CAD981395122			
Generator County Code:			36			
Generator County:			San Bernardino			
TSD EPA ID:			CAD008364432			
TSD County Code:			19			
TSD County:			Los Angeles			
State Waste Code:			141			
State Waste Code Desc.:			Off-specification, aged or surplus inorganics			
Method Code:			H061			
Method Description:			FUEL BLENDING PRIOR TO ENERGY RECOVERY AT ANOTHER SITE			
Tons:			0.8757			
Year:			2010			
--			--			
Generator EPA ID:			CAD981395122			
Generator County Code:			36			
Generator County:			San Bernardino			
TSD EPA ID:			CAD028409019			
TSD County Code:			19			
TSD County:			Los Angeles			
State Waste Code:			141			
State Waste Code Desc.:			Off-specification, aged or surplus inorganics			
Method Code:			H01			
Method Description:			Transfer station			

Map Key	Number of Records	Direction	Distance (mi/ft)	Elev/Diff (ft)	Site	DB
Tons:			0.3			
Year:			2006			
--			--			
Generator EPA ID:			CAD981395122			
Generator County Code:			36			
Generator County:			San Bernardino			
TSD EPA ID:			CAD009007626			
TSD County Code:			19			
TSD County:			Los Angeles			
State Waste Code:			151			
State Waste Code Desc.:			Asbestos containing waste			
Method Code:			H132			
Method Description:			LANDFILL OR SURFACE IMPOUNDMENT THAT WILL BE CLOSED AS LANDFILL(TO INCLUDE ON-SITE TREATMENT AND/OR STABILIZATION)			
Tons:			0.8			
Year:			2007			
--			--			
Generator EPA ID:			CAD981395122			
Generator County Code:			36			
Generator County:			San Bernardino			
TSD EPA ID:			CAD009007626			
TSD County Code:			19			
TSD County:			Los Angeles			
State Waste Code:			151			
State Waste Code Desc.:			Asbestos containing waste			
Method Code:			H132			
Method Description:			LANDFILL OR SURFACE IMPOUNDMENT THAT WILL BE CLOSED AS LANDFILL(TO INCLUDE ON-SITE TREATMENT AND/OR STABILIZATION)			
Tons:			1.2			
Year:			2009			
--			--			
Generator EPA ID:			CAD981395122			
Generator County Code:			36			
Generator County:			San Bernardino			
TSD EPA ID:			CAD009007626			
TSD County Code:			19			
TSD County:			Los Angeles			
State Waste Code:			151			
State Waste Code Desc.:			Asbestos containing waste			
Method Code:			H132			
Method Description:			LANDFILL OR SURFACE IMPOUNDMENT THAT WILL BE CLOSED AS LANDFILL(TO INCLUDE ON-SITE TREATMENT AND/OR STABILIZATION)			
Tons:			2.4			
Year:			2010			
--			--			
Generator EPA ID:			CAD981395122			
Generator County Code:			36			
Generator County:			San Bernardino			
TSD EPA ID:			CAD028409019			
TSD County Code:			19			
TSD County:			Los Angeles			
State Waste Code:			151			
State Waste Code Desc.:			Asbestos containing waste			
Method Code:			H141			
Method Description:			STORAGE, BULKING, AND/OR TRANSFER OFF SITE--NO TREATMENT/RECOVERY (H010-H129) OR (H131-H135)			
Tons:			0.175			
Year:			2008			
--			--			
Generator EPA ID:			CAD981395122			
Generator County Code:			36			
Generator County:			San Bernardino			
TSD EPA ID:			CAD009007626			
TSD County Code:			19			
TSD County:			Los Angeles			
State Waste Code:			151			
State Waste Code Desc.:			Asbestos containing waste			
Method Code:			D80			
Method Description:			Disposal, landfill			

Map Key	Number of Records	Direction	Distance (mi/ft)	Elev/Diff (ft)	Site	DB
Tons:			2.5284			
Year:			1994			
--			--			
Generator EPA ID:			CAD981395122			
Generator County Code:			36			
Generator County:			San Bernardino			
TSD EPA ID:			CAD009007626			
TSD County Code:			19			
TSD County:			Los Angeles			
State Waste Code:			151			
State Waste Code Desc.:			Asbestos containing waste			
Method Code:			D80			
Method Description:			Disposal, landfill			
Tons:			3.3712			
Year:			1995			
--			--			
Generator EPA ID:			CAD981395122			
Generator County Code:			36			
Generator County:			San Bernardino			
TSD EPA ID:			CAD009007626			
TSD County Code:			19			
TSD County:			Los Angeles			
State Waste Code:			151			
State Waste Code Desc.:			Asbestos containing waste			
Method Code:			D80			
Method Description:			Disposal, landfill			
Tons:			12.642			
Year:			1998			
--			--			
Generator EPA ID:			CAD981395122			
Generator County Code:			36			
Generator County:			San Bernardino			
TSD EPA ID:			CAD009007626			
TSD County Code:			19			
TSD County:			Los Angeles			
State Waste Code:			151			
State Waste Code Desc.:			Asbestos containing waste			
Method Code:			D80			
Method Description:			Disposal, landfill			
Tons:			53.9392			
Year:			2002			
--			--			
Generator EPA ID:			CAD981395122			
Generator County Code:			36			
Generator County:			San Bernardino			
TSD EPA ID:			CAT000646117			
TSD County Code:			16			
TSD County:			Kings			
State Waste Code:			181			
State Waste Code Desc.:			Other inorganic solid waste			
Method Code:			D80			
Method Description:			Disposal, landfill			
Tons:			0.8428			
Year:			1994			
--			--			
Generator EPA ID:			CAD981395122			
Generator County Code:			36			
Generator County:			San Bernardino			
TSD EPA ID:			CAT080033681			
TSD County Code:			19			
TSD County:			Los Angeles			
State Waste Code:			181			
State Waste Code Desc.:			Other inorganic solid waste			
Method Code:			D80			
Method Description:			Disposal, landfill			
Tons:			0.0125			
Year:			2002			
--			--			
Generator EPA ID:			CAD981395122			

Map Key	Number of Records	Direction	Distance (mi/ft)	Elev/Diff (ft)	Site	DB
Generator County Code:		36				
Generator County:		San Bernardino				
TSD EPA ID:		AZC951206114				
TSD County Code:		99				
TSD County:		Unknown				
State Waste Code:		181				
State Waste Code Desc.:		Other inorganic solid waste				
Method Code:		D80				
Method Description:		Disposal, landfill				
Tons:		1749				
Year:		1996				
--		--				
Generator EPA ID:		CAD981395122				
Generator County Code:		36				
Generator County:		San Bernardino				
TSD EPA ID:		NVT330010000				
TSD County Code:		99				
TSD County:		Unknown				
State Waste Code:		181				
State Waste Code Desc.:		Other inorganic solid waste				
Method Code:		D80				
Method Description:		Disposal, landfill				
Tons:		33.712				
Year:		2004				
--		--				
Generator EPA ID:		CAD981395122				
Generator County Code:		36				
Generator County:		San Bernardino				
TSD EPA ID:		CAD050806850				
TSD County Code:		19				
TSD County:		Los Angeles				
State Waste Code:		181				
State Waste Code Desc.:		Other inorganic solid waste				
Method Code:		H01				
Method Description:		Transfer station				
Tons:		0.56				
Year:		2001				
--		--				
Generator EPA ID:		CAD981395122				
Generator County Code:		36				
Generator County:		San Bernardino				
TSD EPA ID:		CAD982411993				
TSD County Code:		01				
TSD County:		Alameda				
State Waste Code:		181				
State Waste Code Desc.:		Other inorganic solid waste				
Method Code:						
Method Description:						
Tons:		1.6346				
Year:		2001				
--		--				
Generator EPA ID:		CAD981395122				
Generator County Code:		36				
Generator County:		San Bernardino				
TSD EPA ID:		CAD050806850				
TSD County Code:		19				
TSD County:		Los Angeles				
State Waste Code:		181				
State Waste Code Desc.:		Other inorganic solid waste				
Method Code:						
Method Description:						
Tons:		0.075				
Year:		1997				
--		--				
Generator EPA ID:		CAD981395122				
Generator County Code:		36				
Generator County:		San Bernardino				
TSD EPA ID:		CAT000613893				
TSD County Code:		19				

Map Key	Number of Records	Direction	Distance (mi/ft)	Elev/Diff (ft)	Site	DB
TSD County:		Los Angeles				
State Waste Code:		212				
State Waste Code Desc.:		Oxygenated solvents (acetone, butanol, ethyl acetate, etc.)				
Method Code:		H141				
Method Description:		STORAGE, BULKING, AND/OR TRANSFER OFF SITE--NO TREATMENT/RECOVERY (H010-H129) OR (H131-H135)				
Tons:		0.025				
Year:		2006				
--		--				
Generator EPA ID:		CAD981395122				
Generator County Code:		36				
Generator County:		San Bernardino				
TSD EPA ID:		CAT000613893				
TSD County Code:		19				
TSD County:		Los Angeles				
State Waste Code:		212				
State Waste Code Desc.:		Oxygenated solvents (acetone, butanol, ethyl acetate, etc.)				
Method Code:		H141				
Method Description:		STORAGE, BULKING, AND/OR TRANSFER OFF SITE--NO TREATMENT/RECOVERY (H010-H129) OR (H131-H135)				
Tons:		0.056				
Year:		2007				
--		--				
Generator EPA ID:		CAD981395122				
Generator County Code:		36				
Generator County:		San Bernardino				
TSD EPA ID:		CAT000613893				
TSD County Code:		19				
TSD County:		Los Angeles				
State Waste Code:		212				
State Waste Code Desc.:		Oxygenated solvents (acetone, butanol, ethyl acetate, etc.)				
Method Code:		H141				
Method Description:		STORAGE, BULKING, AND/OR TRANSFER OFF SITE--NO TREATMENT/RECOVERY (H010-H129) OR (H131-H135)				
Tons:		0.0975				
Year:		2008				
--		--				
Generator EPA ID:		CAD981395122				
Generator County Code:		36				
Generator County:		San Bernardino				
TSD EPA ID:		CAT000613893				
TSD County Code:		19				
TSD County:		Los Angeles				
State Waste Code:		212				
State Waste Code Desc.:		Oxygenated solvents (acetone, butanol, ethyl acetate, etc.)				
Method Code:		H141				
Method Description:		STORAGE, BULKING, AND/OR TRANSFER OFF SITE--NO TREATMENT/RECOVERY (H010-H129) OR (H131-H135)				
Tons:		0.045				
Year:		2009				
--		--				
Generator EPA ID:		CAD981395122				
Generator County Code:		36				
Generator County:		San Bernardino				
TSD EPA ID:		CAD008364432				
TSD County Code:		19				
TSD County:		Los Angeles				
State Waste Code:		212				
State Waste Code Desc.:		Oxygenated solvents (acetone, butanol, ethyl acetate, etc.)				
Method Code:		H141				
Method Description:		STORAGE, BULKING, AND/OR TRANSFER OFF SITE--NO TREATMENT/RECOVERY (H010-H129) OR (H131-H135)				
Tons:		0.225				
Year:		2010				
--		--				
Generator EPA ID:		CAD981395122				
Generator County Code:		36				
Generator County:		San Bernardino				
TSD EPA ID:		CAT000613893				

Map Key	Number of Records	Direction	Distance (mi/ft)	Elev/Diff (ft)	Site	DB
TSD County Code:			19			
TSD County:			Los Angeles			
State Waste Code:			212			
State Waste Code Desc.:			Oxygenated solvents (acetone, butanol, ethyl acetate, etc.)			
Method Code:			H141			
Method Description:			STORAGE, BULKING, AND/OR TRANSFER OFF SITE--NO TREATMENT/RECOVERY (H010-H129) OR (H131-H135)			
Tons:			0.02			
Year:			2010			
--			--			
Generator EPA ID:			CAD981395122			
Generator County Code:			36			
Generator County:			San Bernardino			
TSD EPA ID:			CAT000613893			
TSD County Code:			19			
TSD County:			Los Angeles			
State Waste Code:			212			
State Waste Code Desc.:			Oxygenated solvents (acetone, butanol, ethyl acetate, etc.)			
Method Code:			H01			
Method Description:			Transfer station			
Tons:			0.029			
Year:			1995			
--			--			
Generator EPA ID:			CAD981395122			
Generator County Code:			36			
Generator County:			San Bernardino			
TSD EPA ID:			CAT000613893			
TSD County Code:			19			
TSD County:			Los Angeles			
State Waste Code:			212			
State Waste Code Desc.:			Oxygenated solvents (acetone, butanol, ethyl acetate, etc.)			
Method Code:			H01			
Method Description:			Transfer station			
Tons:			0.058			
Year:			1996			
--			--			
Generator EPA ID:			CAD981395122			
Generator County Code:			36			
Generator County:			San Bernardino			
TSD EPA ID:			CAT000613893			
TSD County Code:			19			
TSD County:			Los Angeles			
State Waste Code:			212			
State Waste Code Desc.:			Oxygenated solvents (acetone, butanol, ethyl acetate, etc.)			
Method Code:			H01			
Method Description:			Transfer station			
Tons:			0.1575			
Year:			1997			
--			--			
Generator EPA ID:			CAD981395122			
Generator County Code:			36			
Generator County:			San Bernardino			
TSD EPA ID:			CAT000613893			
TSD County Code:			19			
TSD County:			Los Angeles			
State Waste Code:			212			
State Waste Code Desc.:			Oxygenated solvents (acetone, butanol, ethyl acetate, etc.)			
Method Code:			H01			
Method Description:			Transfer station			
Tons:			0.177			
Year:			1998			
--			--			
Generator EPA ID:			CAD981395122			
Generator County Code:			36			
Generator County:			San Bernardino			
TSD EPA ID:			CAT000613893			
TSD County Code:			19			
TSD County:			Los Angeles			
State Waste Code:			212			

Map Key	Number of Records	Direction	Distance (mi/ft)	Elev/Diff (ft)	Site	DB
State Waste Code Desc.:					Oxygenated solvents (acetone, butanol, ethyl acetate, etc.)	
Method Code:					H01	
Method Description:					Transfer station	
Tons:					0.216	
Year:					1999	
--					--	
Generator EPA ID:					CAD981395122	
Generator County Code:					36	
Generator County:					San Bernardino	
TSD EPA ID:					CAT000613893	
TSD County Code:					19	
TSD County:					Los Angeles	
State Waste Code:					212	
State Waste Code Desc.:					Oxygenated solvents (acetone, butanol, ethyl acetate, etc.)	
Method Code:					H01	
Method Description:					Transfer station	
Tons:					0.234	
Year:					2000	
--					--	
Generator EPA ID:					CAD981395122	
Generator County Code:					36	
Generator County:					San Bernardino	
TSD EPA ID:					CAT000613893	
TSD County Code:					19	
TSD County:					Los Angeles	
State Waste Code:					212	
State Waste Code Desc.:					Oxygenated solvents (acetone, butanol, ethyl acetate, etc.)	
Method Code:					H01	
Method Description:					Transfer station	
Tons:					0.176	
Year:					2001	
--					--	
Generator EPA ID:					CAD981395122	
Generator County Code:					36	
Generator County:					San Bernardino	
TSD EPA ID:					CAT000613893	
TSD County Code:					19	
TSD County:					Los Angeles	
State Waste Code:					212	
State Waste Code Desc.:					Oxygenated solvents (acetone, butanol, ethyl acetate, etc.)	
Method Code:					H01	
Method Description:					Transfer station	
Tons:					0.1565	
Year:					2002	
--					--	
Generator EPA ID:					CAD981395122	
Generator County Code:					36	
Generator County:					San Bernardino	
TSD EPA ID:					CAT000613893	
TSD County Code:					19	
TSD County:					Los Angeles	
State Waste Code:					212	
State Waste Code Desc.:					Oxygenated solvents (acetone, butanol, ethyl acetate, etc.)	
Method Code:					H01	
Method Description:					Transfer station	
Tons:					0.1635	
Year:					2003	
--					--	
Generator EPA ID:					CAD981395122	
Generator County Code:					36	
Generator County:					San Bernardino	
TSD EPA ID:					CAT000613893	
TSD County Code:					19	
TSD County:					Los Angeles	
State Waste Code:					212	
State Waste Code Desc.:					Oxygenated solvents (acetone, butanol, ethyl acetate, etc.)	
Method Code:					H01	
Method Description:					Transfer station	
Tons:					0.136	

Map Key	Number of Records	Direction	Distance (mi/ft)	Elev/Diff (ft)	Site	DB
Year:		2004				
--		--				
Generator EPA ID:		CAD981395122				
Generator County Code:		36				
Generator County:		San Bernardino				
TSD EPA ID:		CAT000613893				
TSD County Code:		19				
TSD County:		Los Angeles				
State Waste Code:		212				
State Waste Code Desc.:		Oxygenated solvents (acetone, butanol, ethyl acetate, etc.)				
Method Code:		H01				
Method Description:		Transfer station				
Tons:		0.1035				
Year:		2005				
--		--				
Generator EPA ID:		CAD981395122				
Generator County Code:		36				
Generator County:		San Bernardino				
TSD EPA ID:		CAT000613893				
TSD County Code:		19				
TSD County:		Los Angeles				
State Waste Code:		212				
State Waste Code Desc.:		Oxygenated solvents (acetone, butanol, ethyl acetate, etc.)				
Method Code:		H01				
Method Description:		Transfer station				
Tons:		0.0375				
Year:		2006				
--		--				
Generator EPA ID:		CAD981395122				
Generator County Code:		36				
Generator County:		San Bernardino				
TSD EPA ID:		CAD008252405				
TSD County Code:		19				
TSD County:		Los Angeles				
State Waste Code:		212				
State Waste Code Desc.:		Oxygenated solvents (acetone, butanol, ethyl acetate, etc.)				
Method Code:		R01				
Method Description:		Recycler				
Tons:		0.4455				
Year:		1994				
--		--				
Generator EPA ID:		CAD981395122				
Generator County Code:		36				
Generator County:		San Bernardino				
TSD EPA ID:		CAD008252405				
TSD County Code:		19				
TSD County:		Los Angeles				
State Waste Code:		212				
State Waste Code Desc.:		Oxygenated solvents (acetone, butanol, ethyl acetate, etc.)				
Method Code:		R01				
Method Description:		Recycler				
Tons:		7.986				
Year:		1996				
--		--				
Generator EPA ID:		CAD981395122				
Generator County Code:		36				
Generator County:		San Bernardino				
TSD EPA ID:		KYD053348108				
TSD County Code:		99				
TSD County:		Unknown				
State Waste Code:		212				
State Waste Code Desc.:		Oxygenated solvents (acetone, butanol, ethyl acetate, etc.)				
Method Code:						
Method Description:						
Tons:		0.0965				
Year:		2001				
--		--				
Generator EPA ID:		CAD981395122				
Generator County Code:		36				

Map Key	Number of Records	Direction	Distance (mi/ft)	Elev/Diff (ft)	Site	DB
Generator County:		San Bernardino				
TSD EPA ID:		KYD053348108				
TSD County Code:		99				
TSD County:		Unknown				
State Waste Code:		212				
State Waste Code Desc.:		Oxygenated solvents (acetone, butanol, ethyl acetate, etc.)				
Method Code:						
Method Description:						
Tons:		0.0375				
Year:		2004				
--		--				
Generator EPA ID:		CAD981395122				
Generator County Code:		36				
Generator County:		San Bernardino				
TSD EPA ID:		KYD053348108				
TSD County Code:		99				
TSD County:		Unknown				
State Waste Code:		213				
State Waste Code Desc.:		Hydrocarbon solvents (benzene, hexane, Stoddard, Etc.)				
Method Code:		***				
Method Description:		Invalid disposal code				
Tons:		0.1				
Year:		2002				
--		--				
Generator EPA ID:		CAD981395122				
Generator County Code:		36				
Generator County:		San Bernardino				
TSD EPA ID:		KYD053348108				
TSD County Code:		99				
TSD County:		Unknown				
State Waste Code:		213				
State Waste Code Desc.:		Hydrocarbon solvents (benzene, hexane, Stoddard, Etc.)				
Method Code:		R01				
Method Description:		Recycler				
Tons:		0.0667				
Year:		1996				
--		--				
Generator EPA ID:		CAD981395122				
Generator County Code:		36				
Generator County:		San Bernardino				
TSD EPA ID:		CAD093459485				
TSD County Code:		10				
TSD County:		Fresno				
State Waste Code:		213				
State Waste Code Desc.:		Hydrocarbon solvents (benzene, hexane, Stoddard, Etc.)				
Method Code:						
Method Description:						
Tons:		0.0166				
Year:		1995				
--		--				
Generator EPA ID:		CAD981395122				
Generator County Code:		36				
Generator County:		San Bernardino				
TSD EPA ID:		KYD053348108				
TSD County Code:		99				
TSD County:		Unknown				
State Waste Code:		213				
State Waste Code Desc.:		Hydrocarbon solvents (benzene, hexane, Stoddard, Etc.)				
Method Code:						
Method Description:						
Tons:		0.1165				
Year:		2001				
--		--				
Generator EPA ID:		CAD981395122				
Generator County Code:		36				
Generator County:		San Bernardino				
TSD EPA ID:		KYD053348108				
TSD County Code:		99				
TSD County:		Unknown				

Map Key	Number of Records	Direction	Distance (mi/ft)	Elev/Diff (ft)	Site	DB
State Waste Code:			213			
State Waste Code Desc.:			Hydrocarbon solvents (benzene, hexane, Stoddard, Etc.)			
Method Code:						
Method Description:						
Tons:			0.075			
Year:			2004			
--			--			
Generator EPA ID:			CAD981395122			
Generator County Code:			36			
Generator County:			San Bernardino			
TSD EPA ID:			CAD008252405			
TSD County Code:			19			
TSD County:			Los Angeles			
State Waste Code:			214			
State Waste Code Desc.:			Unspecified solvent mixture			
Method Code:			H061			
Method Description:			FUEL BLENDING PRIOR TO ENERGY RECOVERY AT ANOTHER SITE			
Tons:			0.144			
Year:			2007			
--			--			
Generator EPA ID:			CAD981395122			
Generator County Code:			36			
Generator County:			San Bernardino			
TSD EPA ID:			CAD008252405			
TSD County Code:			19			
TSD County:			Los Angeles			
State Waste Code:			214			
State Waste Code Desc.:			Unspecified solvent mixture			
Method Code:			H061			
Method Description:			FUEL BLENDING PRIOR TO ENERGY RECOVERY AT ANOTHER SITE			
Tons:			0.54			
Year:			2008			
--			--			
Generator EPA ID:			CAD981395122			
Generator County Code:			36			
Generator County:			San Bernardino			
TSD EPA ID:			CAD008252405			
TSD County Code:			19			
TSD County:			Los Angeles			
State Waste Code:			214			
State Waste Code Desc.:			Unspecified solvent mixture			
Method Code:			H061			
Method Description:			FUEL BLENDING PRIOR TO ENERGY RECOVERY AT ANOTHER SITE			
Tons:			0.756			
Year:			2013			
--			--			
Generator EPA ID:			CAD981395122			
Generator County Code:			36			
Generator County:			San Bernardino			
TSD EPA ID:			CAD093459485			
TSD County Code:			10			
TSD County:			Fresno			
State Waste Code:			214			
State Waste Code Desc.:			Unspecified solvent mixture			
Method Code:			H01			
Method Description:			Transfer station			
Tons:			0.0288			
Year:			1995			
--			--			
Generator EPA ID:			CAD981395122			
Generator County Code:			36			
Generator County:			San Bernardino			
TSD EPA ID:			CAD093459485			
TSD County Code:			10			
TSD County:			Fresno			
State Waste Code:			214			
State Waste Code Desc.:			Unspecified solvent mixture			
Method Code:			H01			
Method Description:			Transfer station			

Map Key	Number of Records	Direction	Distance (mi/ft)	Elev/Diff (ft)	Site	DB
Tons:			0.1008			
Year:			1996			
--			--			
Generator EPA ID:			CAD981395122			
Generator County Code:			36			
Generator County:			San Bernardino			
TSD EPA ID:			CAD093459485			
TSD County Code:			10			
TSD County:			Fresno			
State Waste Code:			214			
State Waste Code Desc.:			Unspecified solvent mixture			
Method Code:			H01			
Method Description:			Transfer station			
Tons:			0.0864			
Year:			1997			
--			--			
Generator EPA ID:			CAD981395122			
Generator County Code:			36			
Generator County:			San Bernardino			
TSD EPA ID:			CAD093459485			
TSD County Code:			10			
TSD County:			Fresno			
State Waste Code:			214			
State Waste Code Desc.:			Unspecified solvent mixture			
Method Code:			H01			
Method Description:			Transfer station			
Tons:			0.0432			
Year:			1998			
--			--			
Generator EPA ID:			CAD981395122			
Generator County Code:			36			
Generator County:			San Bernardino			
TSD EPA ID:			CAD008252405			
TSD County Code:			19			
TSD County:			Los Angeles			
State Waste Code:			214			
State Waste Code Desc.:			Unspecified solvent mixture			
Method Code:			R01			
Method Description:			Recycler			
Tons:			0.396			
Year:			1993			
--			--			
Generator EPA ID:			CAD981395122			
Generator County Code:			36			
Generator County:			San Bernardino			
TSD EPA ID:			CAD008252405			
TSD County Code:			19			
TSD County:			Los Angeles			
State Waste Code:			214			
State Waste Code Desc.:			Unspecified solvent mixture			
Method Code:			R01			
Method Description:			Recycler			
Tons:			1.71			
Year:			1997			
--			--			
Generator EPA ID:			CAD981395122			
Generator County Code:			36			
Generator County:			San Bernardino			
TSD EPA ID:			CAD008252405			
TSD County Code:			19			
TSD County:			Los Angeles			
State Waste Code:			214			
State Waste Code Desc.:			Unspecified solvent mixture			
Method Code:			R01			
Method Description:			Recycler			
Tons:			3.168			
Year:			1998			
--			--			
Generator EPA ID:			CAD981395122			

Map Key	Number of Records	Direction	Distance (mi/ft)	Elev/Diff (ft)	Site	DB
Generator County Code:		36				
Generator County:		San Bernardino				
TSD EPA ID:		CAD008252405				
TSD County Code:		19				
TSD County:		Los Angeles				
State Waste Code:		214				
State Waste Code Desc.:		Unspecified solvent mixture				
Method Code:		R01				
Method Description:		Recycler				
Tons:		1.44				
Year:		1999				
--		--				
Generator EPA ID:		CAD981395122				
Generator County Code:		36				
Generator County:		San Bernardino				
TSD EPA ID:		CAD008252405				
TSD County Code:		19				
TSD County:		Los Angeles				
State Waste Code:		214				
State Waste Code Desc.:		Unspecified solvent mixture				
Method Code:		R01				
Method Description:		Recycler				
Tons:		0.324				
Year:		2000				
--		--				
Generator EPA ID:		CAD981395122				
Generator County Code:		36				
Generator County:		San Bernardino				
TSD EPA ID:		CAD008252405				
TSD County Code:		19				
TSD County:		Los Angeles				
State Waste Code:		214				
State Waste Code Desc.:		Unspecified solvent mixture				
Method Code:		R01				
Method Description:		Recycler				
Tons:		2.34				
Year:		2001				
--		--				
Generator EPA ID:		CAD981395122				
Generator County Code:		36				
Generator County:		San Bernardino				
TSD EPA ID:		CAD008252405				
TSD County Code:		19				
TSD County:		Los Angeles				
State Waste Code:		214				
State Waste Code Desc.:		Unspecified solvent mixture				
Method Code:		R01				
Method Description:		Recycler				
Tons:		1.08				
Year:		2002				
--		--				
Generator EPA ID:		CAD981395122				
Generator County Code:		36				
Generator County:		San Bernardino				
TSD EPA ID:		CAD008252405				
TSD County Code:		19				
TSD County:		Los Angeles				
State Waste Code:		214				
State Waste Code Desc.:		Unspecified solvent mixture				
Method Code:		R01				
Method Description:		Recycler				
Tons:		0.666				
Year:		2003				
--		--				
Generator EPA ID:		CAD981395122				
Generator County Code:		36				
Generator County:		San Bernardino				
TSD EPA ID:		CAD008252405				
TSD County Code:		19				

Map Key	Number of Records	Direction	Distance (mi/ft)	Elev/Diff (ft)	Site	DB
TSD County:		Los Angeles				
State Waste Code:		214				
State Waste Code Desc.:		Unspecified solvent mixture				
Method Code:		R01				
Method Description:		Recycler				
Tons:		0.972				
Year:		2004				
--		--				
Generator EPA ID:		CAD981395122				
Generator County Code:		36				
Generator County:		San Bernardino				
TSD EPA ID:		CAD008252405				
TSD County Code:		19				
TSD County:		Los Angeles				
State Waste Code:		214				
State Waste Code Desc.:		Unspecified solvent mixture				
Method Code:		R01				
Method Description:		Recycler				
Tons:		0.826				
Year:		2005				
--		--				
Generator EPA ID:		CAD981395122				
Generator County Code:		36				
Generator County:		San Bernardino				
TSD EPA ID:		CAD008252405				
TSD County Code:		19				
TSD County:		Los Angeles				
State Waste Code:		214				
State Waste Code Desc.:		Unspecified solvent mixture				
Method Code:		R01				
Method Description:		Recycler				
Tons:		0.378				
Year:		2006				
--		--				
Generator EPA ID:		CAD981395122				
Generator County Code:		36				
Generator County:		San Bernardino				
TSD EPA ID:		CAD099452708				
TSD County Code:		19				
TSD County:		Los Angeles				
State Waste Code:		221				
State Waste Code Desc.:		Waste oil and mixed oil				
Method Code:		H039				
Method Description:		OTHER RECOVERY OF RECLAMATION FOR REUSE INCLUDING ACID REGENERATION, ORGANICS RECOVERY ECT				
Tons:		0.418				
Year:		2009				
--		--				
Generator EPA ID:		CAD981395122				
Generator County Code:		36				
Generator County:		San Bernardino				
TSD EPA ID:		CAT080013352				
TSD County Code:		19				
TSD County:		Los Angeles				
State Waste Code:		221				
State Waste Code Desc.:		Waste oil and mixed oil				
Method Code:		H039				
Method Description:		OTHER RECOVERY OF RECLAMATION FOR REUSE INCLUDING ACID REGENERATION, ORGANICS RECOVERY ECT				
Tons:		0.684				
Year:		2015				
--		--				
Generator EPA ID:		CAD981395122				
Generator County Code:		36				
Generator County:		San Bernardino				
TSD EPA ID:		CAT080013352				
TSD County Code:		19				
TSD County:		Los Angeles				
State Waste Code:		221				

Map Key	Number of Records	Direction	Distance (mi/ft)	Elev/Diff (ft)	Site	DB
State Waste Code Desc.:			Waste oil and mixed oil			
Method Code:			H101			
Method Description:			SLUDGE TREATMENT AND/OR DEWATERING			
Tons:			0.0175			
Year:			2008			
--			--			
Generator EPA ID:			CAD981395122			
Generator County Code:			36			
Generator County:			San Bernardino			
TSD EPA ID:			CAT080025711			
TSD County Code:			36			
TSD County:			San Bernardino			
State Waste Code:			221			
State Waste Code Desc.:			Waste oil and mixed oil			
Method Code:			H141			
Method Description:			STORAGE, BULKING, AND/OR TRANSFER OFF SITE--NO TREATMENT/RECOVERY (H010-H129) OR (H131-H135)			
Tons:			1.14			
Year:			2008			
--			--			
Generator EPA ID:			CAD981395122			
Generator County Code:			36			
Generator County:			San Bernardino			
TSD EPA ID:			CAT080025711			
TSD County Code:			36			
TSD County:			San Bernardino			
State Waste Code:			221			
State Waste Code Desc.:			Waste oil and mixed oil			
Method Code:			H141			
Method Description:			STORAGE, BULKING, AND/OR TRANSFER OFF SITE--NO TREATMENT/RECOVERY (H010-H129) OR (H131-H135)			
Tons:			1.634			
Year:			2009			
--			--			
Generator EPA ID:			CAD981395122			
Generator County Code:			36			
Generator County:			San Bernardino			
TSD EPA ID:			CAT080025711			
TSD County Code:			36			
TSD County:			San Bernardino			
State Waste Code:			221			
State Waste Code Desc.:			Waste oil and mixed oil			
Method Code:			H141			
Method Description:			STORAGE, BULKING, AND/OR TRANSFER OFF SITE--NO TREATMENT/RECOVERY (H010-H129) OR (H131-H135)			
Tons:			1.9			
Year:			2010			
--			--			
Generator EPA ID:			CAD981395122			
Generator County Code:			36			
Generator County:			San Bernardino			
TSD EPA ID:			CAT080025711			
TSD County Code:			36			
TSD County:			San Bernardino			
State Waste Code:			221			
State Waste Code Desc.:			Waste oil and mixed oil			
Method Code:			H141			
Method Description:			STORAGE, BULKING, AND/OR TRANSFER OFF SITE--NO TREATMENT/RECOVERY (H010-H129) OR (H131-H135)			
Tons:			4.845			
Year:			2011			
--			--			
Generator EPA ID:			CAD981395122			
Generator County Code:			36			
Generator County:			San Bernardino			
TSD EPA ID:			CAT080025711			
TSD County Code:			36			
TSD County:			San Bernardino			
State Waste Code:			221			

Map Key	Number of Records	Direction	Distance (mi/ft)	Elev/Diff (ft)	Site	DB
State Waste Code Desc.:			Waste oil and mixed oil			
Method Code:			H141			
Method Description:			STORAGE, BULKING, AND/OR TRANSFER OFF SITE--NO TREATMENT/RECOVERY (H010-H129) OR (H131-H135)			
Tons:			2.052			
Year:			2012			
--			--			
Generator EPA ID:			CAD981395122			
Generator County Code:			36			
Generator County:			San Bernardino			
TSD EPA ID:			CAT080025711			
TSD County Code:			36			
TSD County:			San Bernardino			
State Waste Code:			221			
State Waste Code Desc.:			Waste oil and mixed oil			
Method Code:			H141			
Method Description:			STORAGE, BULKING, AND/OR TRANSFER OFF SITE--NO TREATMENT/RECOVERY (H010-H129) OR (H131-H135)			
Tons:			2.907			
Year:			2013			
--			--			
Generator EPA ID:			CAD981395122			
Generator County Code:			36			
Generator County:			San Bernardino			
TSD EPA ID:			CAT080025711			
TSD County Code:			36			
TSD County:			San Bernardino			
State Waste Code:			221			
State Waste Code Desc.:			Waste oil and mixed oil			
Method Code:			H141			
Method Description:			STORAGE, BULKING, AND/OR TRANSFER OFF SITE--NO TREATMENT/RECOVERY (H010-H129) OR (H131-H135)			
Tons:			4.104			
Year:			2014			
--			--			
Generator EPA ID:			CAD981395122			
Generator County Code:			36			
Generator County:			San Bernardino			
TSD EPA ID:			CAT080025711			
TSD County Code:			36			
TSD County:			San Bernardino			
State Waste Code:			221			
State Waste Code Desc.:			Waste oil and mixed oil			
Method Code:			H141			
Method Description:			STORAGE, BULKING, AND/OR TRANSFER OFF SITE--NO TREATMENT/RECOVERY (H010-H129) OR (H131-H135)			
Tons:			1.938			
Year:			2015			
--			--			
Generator EPA ID:			CAD981395122			
Generator County Code:			36			
Generator County:			San Bernardino			
TSD EPA ID:			CAT080013352			
TSD County Code:			19			
TSD County:			Los Angeles			
State Waste Code:			221			
State Waste Code Desc.:			Waste oil and mixed oil			
Method Code:			R01			
Method Description:			Recycler			
Tons:			13.3			
Year:			1995			
--			--			
Generator EPA ID:			CAD981395122			
Generator County Code:			36			
Generator County:			San Bernardino			
TSD EPA ID:			CAT080013352			
TSD County Code:			19			
TSD County:			Los Angeles			
State Waste Code:			221			

Map Key	Number of Records	Direction	Distance (mi/ft)	Elev/Diff (ft)	Site	DB
State Waste Code Desc.:			Waste oil and mixed oil			
Method Code:			R01			
Method Description:			Recycler			
Tons:			4.066			
Year:			1996			
--			--			
Generator EPA ID:			CAD981395122			
Generator County Code:			36			
Generator County:			San Bernardino			
TSD EPA ID:			CAT080013352			
TSD County Code:			19			
TSD County:			Los Angeles			
State Waste Code:			221			
State Waste Code Desc.:			Waste oil and mixed oil			
Method Code:			R01			
Method Description:			Recycler			
Tons:			7.6			
Year:			1997			
--			--			
Generator EPA ID:			CAD981395122			
Generator County Code:			36			
Generator County:			San Bernardino			
TSD EPA ID:			CAT080013352			
TSD County Code:			19			
TSD County:			Los Angeles			
State Waste Code:			221			
State Waste Code Desc.:			Waste oil and mixed oil			
Method Code:			R01			
Method Description:			Recycler			
Tons:			4.56			
Year:			1998			
--			--			
Generator EPA ID:			CAD981395122			
Generator County Code:			36			
Generator County:			San Bernardino			
TSD EPA ID:			CAT080013352			
TSD County Code:			19			
TSD County:			Los Angeles			
State Waste Code:			221			
State Waste Code Desc.:			Waste oil and mixed oil			
Method Code:			R01			
Method Description:			Recycler			
Tons:			13.4064			
Year:			1999			
--			--			
Generator EPA ID:			CAD981395122			
Generator County Code:			36			
Generator County:			San Bernardino			
TSD EPA ID:			CAT080013352			
TSD County Code:			19			
TSD County:			Los Angeles			
State Waste Code:			221			
State Waste Code Desc.:			Waste oil and mixed oil			
Method Code:			R01			
Method Description:			Recycler			
Tons:			1.349			
Year:			2004			
--			--			
Generator EPA ID:			CAD981395122			
Generator County Code:			36			
Generator County:			San Bernardino			
TSD EPA ID:			CAT080013352			
TSD County Code:			19			
TSD County:			Los Angeles			
State Waste Code:			222			
State Waste Code Desc.:			Oil/water separation sludge			
Method Code:			R01			
Method Description:			Recycler			
Tons:			1.251			

Map Key	Number of Records	Direction	Distance (mi/ft)	Elev/Diff (ft)	Site	DB
Year:		1998				
--		--				
Generator EPA ID:		CAD981395122				
Generator County Code:		36				
Generator County:		San Bernardino				
TSD EPA ID:		CAD028409019				
TSD County Code:		19				
TSD County:		Los Angeles				
State Waste Code:		223				
State Waste Code Desc.:		Unspecified oil-containing waste				
Method Code:		H141				
Method Description:		STORAGE, BULKING, AND/OR TRANSFER OFF SITE--NO TREATMENT/RECOVERY (H010-H129) OR (H131-H135)				
Tons:		0.04				
Year:		2015				
--		--				
Generator EPA ID:		CAD981395122				
Generator County Code:		36				
Generator County:		San Bernardino				
TSD EPA ID:		CAD982444481				
TSD County Code:		36				
TSD County:		San Bernardino				
State Waste Code:		223				
State Waste Code Desc.:		Unspecified oil-containing waste				
Method Code:		H141				
Method Description:		STORAGE, BULKING, AND/OR TRANSFER OFF SITE--NO TREATMENT/RECOVERY (H010-H129) OR (H131-H135)				
Tons:		0.834				
Year:		2011				
--		--				
Generator EPA ID:		CAD981395122				
Generator County Code:		36				
Generator County:		San Bernardino				
TSD EPA ID:		AZ0000337360				
TSD County Code:		99				
TSD County:		Unknown				
State Waste Code:		223				
State Waste Code Desc.:		Unspecified oil-containing waste				
Method Code:		R01				
Method Description:		Recycler				
Tons:		0.24244				
Year:		2002				
--		--				
Generator EPA ID:		CAD981395122				
Generator County Code:		36				
Generator County:		San Bernardino				
TSD EPA ID:		CAD028409019				
TSD County Code:		19				
TSD County:		Los Angeles				
State Waste Code:		232				
State Waste Code Desc.:		Pesticides and other waste associated with pesticide production				
Method Code:		H01				
Method Description:		Transfer station				
Tons:		0.075				
Year:		2006				
--		--				
Generator EPA ID:		CAD981395122				
Generator County Code:		36				
Generator County:		San Bernardino				
TSD EPA ID:		CAT080013352				
TSD County Code:		19				
TSD County:		Los Angeles				
State Waste Code:		241				
State Waste Code Desc.:		Tank bottom waste				
Method Code:		H039				
Method Description:		OTHER RECOVERY OF RECLAMATION FOR REUSE INCLUDING ACID REGENERATION, ORGANICS RECOVERY ECT				
Tons:		2.30184				
Year:		2010				

Map Key	Number of Records	Direction	Distance (mi/ft)	Elev/Diff (ft)	Site	DB
--		--				
Generator EPA ID:		CAD981395122				
Generator County Code:		36				
Generator County:		San Bernardino				
TSD EPA ID:		CAT080013352				
TSD County Code:		19				
TSD County:		Los Angeles				
State Waste Code:		241				
State Waste Code Desc.:		Tank bottom waste				
Method Code:		H039				
Method Description:		OTHER RECOVERY OF RECLAMATION FOR REUSE INCLUDING ACID REGENERATION, ORGANICS RECOVERY ECT				
Tons:		2.92734				
Year:		2011				
--		--				
Generator EPA ID:		CAD981395122				
Generator County Code:		36				
Generator County:		San Bernardino				
TSD EPA ID:		CAT080013352				
TSD County Code:		19				
TSD County:		Los Angeles				
State Waste Code:		241				
State Waste Code Desc.:		Tank bottom waste				
Method Code:		H039				
Method Description:		OTHER RECOVERY OF RECLAMATION FOR REUSE INCLUDING ACID REGENERATION, ORGANICS RECOVERY ECT				
Tons:		8.5485				
Year:		2013				
--		--				
Generator EPA ID:		CAD981395122				
Generator County Code:		36				
Generator County:		San Bernardino				
TSD EPA ID:		CAT080013352				
TSD County Code:		19				
TSD County:		Los Angeles				
State Waste Code:		241				
State Waste Code Desc.:		Tank bottom waste				
Method Code:		R01				
Method Description:		Recycler				
Tons:		0.3127				
Year:		1998				
--		--				
Generator EPA ID:		CAD981395122				
Generator County Code:		36				
Generator County:		San Bernardino				
TSD EPA ID:		CAT080013352				
TSD County Code:		19				
TSD County:		Los Angeles				
State Waste Code:		241				
State Waste Code Desc.:		Tank bottom waste				
Method Code:		R01				
Method Description:		Recycler				
Tons:		1.0425				
Year:		1999				
--		--				
Generator EPA ID:		CAD981395122				
Generator County Code:		36				
Generator County:		San Bernardino				
TSD EPA ID:		CAD008252405				
TSD County Code:		19				
TSD County:		Los Angeles				
State Waste Code:		291				
State Waste Code Desc.:		Latex waste				
Method Code:		H061				
Method Description:		FUEL BLENDING PRIOR TO ENERGY RECOVERY AT ANOTHER SITE				
Tons:		0.5421				
Year:		2013				
--		--				
Generator EPA ID:		CAD981395122				

Map Key	Number of Records	Direction	Distance (mi/ft)	Elev/Diff (ft)	Site	DB
Generator County Code:			36			
Generator County:			San Bernardino			
TSD EPA ID:			CAD982444481			
TSD County Code:			36			
TSD County:			San Bernardino			
State Waste Code:			291			
State Waste Code Desc.:			Latex waste			
Method Code:			H129			
Method Description:			OTHER TREATMENT			
Tons:			0.0375			
Year:			2012			
--			--			
Generator EPA ID:			CAD981395122			
Generator County Code:			36			
Generator County:			San Bernardino			
TSD EPA ID:			CAD008252405			
TSD County Code:			19			
TSD County:			Los Angeles			
State Waste Code:			291			
State Waste Code Desc.:			Latex waste			
Method Code:			R01			
Method Description:			Recycler			
Tons:			0.4587			
Year:			1994			
--			--			
Generator EPA ID:			CAD981395122			
Generator County Code:			36			
Generator County:			San Bernardino			
TSD EPA ID:			CAD008364432			
TSD County Code:			19			
TSD County:			Los Angeles			
State Waste Code:			331			
State Waste Code Desc.:			Off-specification, aged or surplus organics			
Method Code:			H141			
Method Description:			STORAGE, BULKING, AND/OR TRANSFER OFF SITE--NO TREATMENT/RECOVERY (H010-H129) OR (H131-H135)			
Tons:			0.085			
Year:			2009			
--			--			
Generator EPA ID:			CAD981395122			
Generator County Code:			36			
Generator County:			San Bernardino			
TSD EPA ID:			CAD008364432			
TSD County Code:			19			
TSD County:			Los Angeles			
State Waste Code:			331			
State Waste Code Desc.:			Off-specification, aged or surplus organics			
Method Code:			H141			
Method Description:			STORAGE, BULKING, AND/OR TRANSFER OFF SITE--NO TREATMENT/RECOVERY (H010-H129) OR (H131-H135)			
Tons:			0.83			
Year:			2010			
--			--			
Generator EPA ID:			CAD981395122			
Generator County Code:			36			
Generator County:			San Bernardino			
TSD EPA ID:			CAD008252405			
TSD County Code:			19			
TSD County:			Los Angeles			
State Waste Code:			331			
State Waste Code Desc.:			Off-specification, aged or surplus organics			
Method Code:			H141			
Method Description:			STORAGE, BULKING, AND/OR TRANSFER OFF SITE--NO TREATMENT/RECOVERY (H010-H129) OR (H131-H135)			
Tons:			0.07			
Year:			2013			
--			--			
Generator EPA ID:			CAD981395122			
Generator County Code:			36			

Map Key	Number of Records	Direction	Distance (mi/ft)	Elev/Diff (ft)	Site	DB
Generator County:		San Bernardino				
TSD EPA ID:		CAD028409019				
TSD County Code:		19				
TSD County:		Los Angeles				
State Waste Code:		331				
State Waste Code Desc.:		Off-specification, aged or surplus organics				
Method Code:		H141				
Method Description:		STORAGE, BULKING, AND/OR TRANSFER OFF SITE--NO TREATMENT/RECOVERY (H010-H129) OR (H131-H135)				
Tons:		0.19				
Year:		2015				
--		--				
Generator EPA ID:		CAD981395122				
Generator County Code:		36				
Generator County:		San Bernardino				
TSD EPA ID:		WAD991281767				
TSD County Code:		99				
TSD County:		Unknown				
State Waste Code:		331				
State Waste Code Desc.:		Off-specification, aged or surplus organics				
Method Code:		H141				
Method Description:		STORAGE, BULKING, AND/OR TRANSFER OFF SITE--NO TREATMENT/RECOVERY (H010-H129) OR (H131-H135)				
Tons:		0.04				
Year:		2009				
--		--				
Generator EPA ID:		CAD981395122				
Generator County Code:		36				
Generator County:		San Bernardino				
TSD EPA ID:		WAD991281767				
TSD County Code:		99				
TSD County:		Unknown				
State Waste Code:		331				
State Waste Code Desc.:		Off-specification, aged or surplus organics				
Method Code:		H141				
Method Description:		STORAGE, BULKING, AND/OR TRANSFER OFF SITE--NO TREATMENT/RECOVERY (H010-H129) OR (H131-H135)				
Tons:		0.01				
Year:		2010				
--		--				
Generator EPA ID:		CAD981395122				
Generator County Code:		36				
Generator County:		San Bernardino				
TSD EPA ID:		CAT080033681				
TSD County Code:		19				
TSD County:		Los Angeles				
State Waste Code:		331				
State Waste Code Desc.:		Off-specification, aged or surplus organics				
Method Code:		D80				
Method Description:		Disposal, landfill				
Tons:		1.425				
Year:		2005				
--		--				
Generator EPA ID:		CAD981395122				
Generator County Code:		36				
Generator County:		San Bernardino				
TSD EPA ID:		CAD044429835				
TSD County Code:		19				
TSD County:		Los Angeles				
State Waste Code:		331				
State Waste Code Desc.:		Off-specification, aged or surplus organics				
Method Code:		D99				
Method Description:		Disposal, other				
Tons:		0.15				
Year:		2005				
--		--				
Generator EPA ID:		CAD981395122				
Generator County Code:		36				
Generator County:		San Bernardino				

Map Key	Number of Records	Direction	Distance (mi/ft)	Elev/Diff (ft)	Site	DB
TSD EPA ID:			CAD008252405			
TSD County Code:			19			
TSD County:			Los Angeles			
State Waste Code:			331			
State Waste Code Desc.:			Off-specification, aged or surplus organics			
Method Code:			H01			
Method Description:			Transfer station			
Tons:			0.05			
Year:			2001			
--			--			
Generator EPA ID:			CAD981395122			
Generator County Code:			36			
Generator County:			San Bernardino			
TSD EPA ID:			CAD008252405			
TSD County Code:			19			
TSD County:			Los Angeles			
State Waste Code:			331			
State Waste Code Desc.:			Off-specification, aged or surplus organics			
Method Code:			H01			
Method Description:			Transfer station			
Tons:			0.075			
Year:			2004			
--			--			
Generator EPA ID:			CAD981395122			
Generator County Code:			36			
Generator County:			San Bernardino			
TSD EPA ID:			CAD008302903			
TSD County Code:			19			
TSD County:			Los Angeles			
State Waste Code:			331			
State Waste Code Desc.:			Off-specification, aged or surplus organics			
Method Code:			H01			
Method Description:			Transfer station			
Tons:			0.0025			
Year:			2004			
--			--			
Generator EPA ID:			CAD981395122			
Generator County Code:			36			
Generator County:			San Bernardino			
TSD EPA ID:			CAD008252405			
TSD County Code:			19			
TSD County:			Los Angeles			
State Waste Code:			331			
State Waste Code Desc.:			Off-specification, aged or surplus organics			
Method Code:			H01			
Method Description:			Transfer station			
Tons:			0.05			
Year:			2005			
--			--			
Generator EPA ID:			CAD981395122			
Generator County Code:			36			
Generator County:			San Bernardino			
TSD EPA ID:			CAD028409019			
TSD County Code:			19			
TSD County:			Los Angeles			
State Waste Code:			331			
State Waste Code Desc.:			Off-specification, aged or surplus organics			
Method Code:			H01			
Method Description:			Transfer station			
Tons:			0.1			
Year:			2006			
--			--			
Generator EPA ID:			CAD981395122			
Generator County Code:			36			
Generator County:			San Bernardino			
TSD EPA ID:			CAT080022148			
TSD County Code:			36			
TSD County:			San Bernardino			
State Waste Code:			331			

Map Key	Number of Records	Direction	Distance (mi/ft)	Elev/Diff (ft)	Site	DB
State Waste Code Desc.:					Off-specification, aged or surplus organics	
Method Code:					H01	
Method Description:					Transfer station	
Tons:					0.01	
Year:					1999	
--					--	
Generator EPA ID:					CAD981395122	
Generator County Code:					36	
Generator County:					San Bernardino	
TSD EPA ID:					CAD008252405	
TSD County Code:					19	
TSD County:					Los Angeles	
State Waste Code:					331	
State Waste Code Desc.:					Off-specification, aged or surplus organics	
Method Code:					R01	
Method Description:					Recycler	
Tons:					0.04	
Year:					1999	
--					--	
Generator EPA ID:					CAD981395122	
Generator County Code:					36	
Generator County:					San Bernardino	
TSD EPA ID:						
TSD County Code:						
TSD County:						
State Waste Code:					331	
State Waste Code Desc.:					Off-specification, aged or surplus organics	
Method Code:						
Method Description:						
Tons:					0.0375	
Year:					2008	
--					--	
Generator EPA ID:					CAD981395122	
Generator County Code:					36	
Generator County:					San Bernardino	
TSD EPA ID:					CAT000613893	
TSD County Code:					19	
TSD County:					Los Angeles	
State Waste Code:					341	
State Waste Code Desc.:					Organic liquids (nonsolvents) with halogens	
Method Code:					H01	
Method Description:					Transfer station	
Tons:					0.249	
Year:					1993	
--					--	
Generator EPA ID:					CAD981395122	
Generator County Code:					36	
Generator County:					San Bernardino	
TSD EPA ID:					CAT080013352	
TSD County Code:					19	
TSD County:					Los Angeles	
State Waste Code:					343	
State Waste Code Desc.:					Unspecified organic liquid mixture	
Method Code:					H039	
Method Description:					OTHER RECOVERY OF RECLAMATION FOR REUSE INCLUDING ACID REGENERATION, ORGANICS RECOVERY ECT	
Tons:					0.1292	
Year:					2014	
--					--	
Generator EPA ID:					CAD981395122	
Generator County Code:					36	
Generator County:					San Bernardino	
TSD EPA ID:					CAT080013352	
TSD County Code:					19	
TSD County:					Los Angeles	
State Waste Code:					343	
State Waste Code Desc.:					Unspecified organic liquid mixture	
Method Code:					H039	
Method Description:					OTHER RECOVERY OF RECLAMATION FOR REUSE INCLUDING ACID REGENERATION, ORGANICS	

Map Key	Number of Records	Direction	Distance (mi/ft)	Elev/Diff (ft)	Site	DB
					RECOVERY ECT	
Tons:			0.068			
Year:			2015			
--			--			
Generator EPA ID:			CAD981395122			
Generator County Code:			36			
Generator County:			San Bernardino			
TSD EPA ID:			NVT330010000			
TSD County Code:			99			
TSD County:			Unknown			
State Waste Code:			343			
State Waste Code Desc.:			Unspecified organic liquid mixture			
Method Code:			H141			
Method Description:			STORAGE, BULKING, AND/OR TRANSFER OFF SITE--NO TREATMENT/RECOVERY (H010-H129) OR (H131-H135)			
Tons:			0.75			
Year:			2015			
--			--			
Generator EPA ID:			CAD981395122			
Generator County Code:			36			
Generator County:			San Bernardino			
TSD EPA ID:			CAT000613893			
TSD County Code:			19			
TSD County:			Los Angeles			
State Waste Code:			343			
State Waste Code Desc.:			Unspecified organic liquid mixture			
Method Code:			H01			
Method Description:			Transfer station			
Tons:			0.3735			
Year:			1994			
--			--			
Generator EPA ID:			CAD981395122			
Generator County Code:			36			
Generator County:			San Bernardino			
TSD EPA ID:			CAT000613893			
TSD County Code:			19			
TSD County:			Los Angeles			
State Waste Code:			343			
State Waste Code Desc.:			Unspecified organic liquid mixture			
Method Code:			H01			
Method Description:			Transfer station			
Tons:			0.448			
Year:			1995			
--			--			
Generator EPA ID:			CAD981395122			
Generator County Code:			36			
Generator County:			San Bernardino			
TSD EPA ID:			CAT000613893			
TSD County Code:			19			
TSD County:			Los Angeles			
State Waste Code:			343			
State Waste Code Desc.:			Unspecified organic liquid mixture			
Method Code:			H01			
Method Description:			Transfer station			
Tons:			0.3735			
Year:			1996			
--			--			
Generator EPA ID:			CAD981395122			
Generator County Code:			36			
Generator County:			San Bernardino			
TSD EPA ID:			CAT000613893			
TSD County Code:			19			
TSD County:			Los Angeles			
State Waste Code:			343			
State Waste Code Desc.:			Unspecified organic liquid mixture			
Method Code:			H01			
Method Description:			Transfer station			
Tons:			0.247			
Year:			1997			

Map Key	Number of Records	Direction	Distance (mi/ft)	Elev/Diff (ft)	Site	DB
--		--				
Generator EPA ID:		CAD981395122				
Generator County Code:		36				
Generator County:		San Bernardino				
TSD EPA ID:		CAD050806850				
TSD County Code:		19				
TSD County:		Los Angeles				
State Waste Code:		343				
State Waste Code Desc.:		Unspecified organic liquid mixture				
Method Code:		H01				
Method Description:		Transfer station				
Tons:		0.833				
Year:		2005				
--		--				
Generator EPA ID:		CAD981395122				
Generator County Code:		36				
Generator County:		San Bernardino				
TSD EPA ID:		CAD028409019				
TSD County Code:		19				
TSD County:		Los Angeles				
State Waste Code:		343				
State Waste Code Desc.:		Unspecified organic liquid mixture				
Method Code:		H01				
Method Description:		Transfer station				
Tons:		0.5875				
Year:		2006				
--		--				
Generator EPA ID:		CAD981395122				
Generator County Code:		36				
Generator County:		San Bernardino				
TSD EPA ID:		CAD008252405				
TSD County Code:		19				
TSD County:		Los Angeles				
State Waste Code:		343				
State Waste Code Desc.:		Unspecified organic liquid mixture				
Method Code:		R01				
Method Description:		Recycler				
Tons:		0.22				
Year:		1998				
--		--				
Generator EPA ID:		CAD981395122				
Generator County Code:		36				
Generator County:		San Bernardino				
TSD EPA ID:		CAT080033681				
TSD County Code:		19				
TSD County:		Los Angeles				
State Waste Code:		343				
State Waste Code Desc.:		Unspecified organic liquid mixture				
Method Code:		R01				
Method Description:		Recycler				
Tons:		0.102				
Year:		2005				
--		--				
Generator EPA ID:		CAD981395122				
Generator County Code:		36				
Generator County:		San Bernardino				
TSD EPA ID:		CAT080013352				
TSD County Code:		19				
TSD County:		Los Angeles				
State Waste Code:		343				
State Waste Code Desc.:		Unspecified organic liquid mixture				
Method Code:		R01				
Method Description:		Recycler				
Tons:		2.3				
Year:		2006				
--		--				
Generator EPA ID:		CAD981395122				
Generator County Code:		36				
Generator County:		San Bernardino				

Map Key	Number of Records	Direction	Distance (mi/ft)	Elev/Diff (ft)	Site	DB
TSD EPA ID:			CAT080033681			
TSD County Code:			19			
TSD County:			Los Angeles			
State Waste Code:			343			
State Waste Code Desc.:			Unspecified organic liquid mixture			
Method Code:			T01			
Method Description:			Treatment, tank			
Tons:			0.918			
Year:			2005			
--			--			
Generator EPA ID:			CAD981395122			
Generator County Code:			36			
Generator County:			San Bernardino			
TSD EPA ID:			CAT000613893			
TSD County Code:			19			
TSD County:			Los Angeles			
State Waste Code:			343			
State Waste Code Desc.:			Unspecified organic liquid mixture			
Method Code:						
Method Description:						
Tons:			0.077			
Year:			1999			
--			--			
Generator EPA ID:			CAD981395122			
Generator County Code:			36			
Generator County:			San Bernardino			
TSD EPA ID:			CAT000646117			
TSD County Code:			16			
TSD County:			Kings			
State Waste Code:			352			
State Waste Code Desc.:			Other organic solids			
Method Code:			H132			
Method Description:			LANDFILL OR SURFACE IMPOUNDMENT THAT WILL BE CLOSED AS LANDFILL(TO INCLUDE ON-SITE TREATMENT AND/OR STABILIZATION)			
Tons:			8.428			
Year:			2007			
--			--			
Generator EPA ID:			CAD981395122			
Generator County Code:			36			
Generator County:			San Bernardino			
TSD EPA ID:			CAT000646117			
TSD County Code:			16			
TSD County:			Kings			
State Waste Code:			352			
State Waste Code Desc.:			Other organic solids			
Method Code:			H132			
Method Description:			LANDFILL OR SURFACE IMPOUNDMENT THAT WILL BE CLOSED AS LANDFILL(TO INCLUDE ON-SITE TREATMENT AND/OR STABILIZATION)			
Tons:			8.428			
Year:			2008			
--			--			
Generator EPA ID:			CAD981395122			
Generator County Code:			36			
Generator County:			San Bernardino			
TSD EPA ID:			CAT000646117			
TSD County Code:			16			
TSD County:			Kings			
State Waste Code:			352			
State Waste Code Desc.:			Other organic solids			
Method Code:			H132			
Method Description:			LANDFILL OR SURFACE IMPOUNDMENT THAT WILL BE CLOSED AS LANDFILL(TO INCLUDE ON-SITE TREATMENT AND/OR STABILIZATION)			
Tons:			8.428			
Year:			2009			
--			--			
Generator EPA ID:			CAD981395122			
Generator County Code:			36			
Generator County:			San Bernardino			
TSD EPA ID:			CAD028409019			

Map Key	Number of Records	Direction	Distance (mi/ft)	Elev/Diff (ft)	Site	DB
TSD County Code:			19			
TSD County:			Los Angeles			
State Waste Code:			352			
State Waste Code Desc.:			Other organic solids			
Method Code:			H141			
Method Description:			STORAGE, BULKING, AND/OR TRANSFER OFF SITE--NO TREATMENT/RECOVERY (H010-H129) OR (H131-H135)			
Tons:			0.6			
Year:			2008			
--			--			
Generator EPA ID:			CAD981395122			
Generator County Code:			36			
Generator County:			San Bernardino			
TSD EPA ID:			CAD008364432			
TSD County Code:			19			
TSD County:			Los Angeles			
State Waste Code:			352			
State Waste Code Desc.:			Other organic solids			
Method Code:			H141			
Method Description:			STORAGE, BULKING, AND/OR TRANSFER OFF SITE--NO TREATMENT/RECOVERY (H010-H129) OR (H131-H135)			
Tons:			0.0225			
Year:			2009			
--			--			
Generator EPA ID:			CAD981395122			
Generator County Code:			36			
Generator County:			San Bernardino			
TSD EPA ID:			CAD028409019			
TSD County Code:			19			
TSD County:			Los Angeles			
State Waste Code:			352			
State Waste Code Desc.:			Other organic solids			
Method Code:			H141			
Method Description:			STORAGE, BULKING, AND/OR TRANSFER OFF SITE--NO TREATMENT/RECOVERY (H010-H129) OR (H131-H135)			
Tons:			0.01			
Year:			2010			
--			--			
Generator EPA ID:			CAD981395122			
Generator County Code:			36			
Generator County:			San Bernardino			
TSD EPA ID:			CAD982444481			
TSD County Code:			36			
TSD County:			San Bernardino			
State Waste Code:			352			
State Waste Code Desc.:			Other organic solids			
Method Code:			H141			
Method Description:			STORAGE, BULKING, AND/OR TRANSFER OFF SITE--NO TREATMENT/RECOVERY (H010-H129) OR (H131-H135)			
Tons:			0.075			
Year:			2008			
--			--			
Generator EPA ID:			CAD981395122			
Generator County Code:			36			
Generator County:			San Bernardino			
TSD EPA ID:			CAD982444481			
TSD County Code:			36			
TSD County:			San Bernardino			
State Waste Code:			352			
State Waste Code Desc.:			Other organic solids			
Method Code:			H141			
Method Description:			STORAGE, BULKING, AND/OR TRANSFER OFF SITE--NO TREATMENT/RECOVERY (H010-H129) OR (H131-H135)			
Tons:			5.8996			
Year:			2012			
--			--			
Generator EPA ID:			CAD981395122			
Generator County Code:			36			
Generator County:			San Bernardino			

Map Key	Number of Records	Direction	Distance (mi/ft)	Elev/Diff (ft)	Site	DB
TSD EPA ID:			CAD980675276			
TSD County Code:			15			
TSD County:			Kern			
State Waste Code:			352			
State Waste Code Desc.:			Other organic solids			
Method Code:			D80			
Method Description:			Disposal, landfill			
Tons:			30.3408			
Year:			2005			
--			--			
Generator EPA ID:			CAD981395122			
Generator County Code:			36			
Generator County:			San Bernardino			
TSD EPA ID:			CAD980675276			
TSD County Code:			15			
TSD County:			Kern			
State Waste Code:			352			
State Waste Code Desc.:			Other organic solids			
Method Code:			D80			
Method Description:			Disposal, landfill			
Tons:			37.926			
Year:			2006			
--			--			
Generator EPA ID:			CAD981395122			
Generator County Code:			36			
Generator County:			San Bernardino			
TSD EPA ID:			CAT000646117			
TSD County Code:			16			
TSD County:			Kings			
State Waste Code:			352			
State Waste Code Desc.:			Other organic solids			
Method Code:			D80			
Method Description:			Disposal, landfill			
Tons:			13.4848			
Year:			1993			
--			--			
Generator EPA ID:			CAD981395122			
Generator County Code:			36			
Generator County:			San Bernardino			
TSD EPA ID:			CAT000646117			
TSD County Code:			16			
TSD County:			Kings			
State Waste Code:			352			
State Waste Code Desc.:			Other organic solids			
Method Code:			D80			
Method Description:			Disposal, landfill			
Tons:			16.856			
Year:			1995			
--			--			
Generator EPA ID:			CAD981395122			
Generator County Code:			36			
Generator County:			San Bernardino			
TSD EPA ID:			CAT000646117			
TSD County Code:			16			
TSD County:			Kings			
State Waste Code:			352			
State Waste Code Desc.:			Other organic solids			
Method Code:			D80			
Method Description:			Disposal, landfill			
Tons:			8.428			
Year:			1996			
--			--			
Generator EPA ID:			CAD981395122			
Generator County Code:			36			
Generator County:			San Bernardino			
TSD EPA ID:			CAT000646117			
TSD County Code:			16			
TSD County:			Kings			
State Waste Code:			352			

Map Key	Number of Records	Direction	Distance (mi/ft)	Elev/Diff (ft)	Site	DB
State Waste Code Desc.:			Other organic solids			
Method Code:			D80			
Method Description:			Disposal, landfill			
Tons:			19.3844			
Year:			1997			
--			--			
Generator EPA ID:			CAD981395122			
Generator County Code:			36			
Generator County:			San Bernardino			
TSD EPA ID:			CAT000646117			
TSD County Code:			16			
TSD County:			Kings			
State Waste Code:			352			
State Waste Code Desc.:			Other organic solids			
Method Code:			D80			
Method Description:			Disposal, landfill			
Tons:			30.3408			
Year:			1998			
--			--			
Generator EPA ID:			CAD981395122			
Generator County Code:			36			
Generator County:			San Bernardino			
TSD EPA ID:			CAT000646117			
TSD County Code:			16			
TSD County:			Kings			
State Waste Code:			352			
State Waste Code Desc.:			Other organic solids			
Method Code:			D80			
Method Description:			Disposal, landfill			
Tons:			9.2708			
Year:			1999			
--			--			
Generator EPA ID:			CAD981395122			
Generator County Code:			36			
Generator County:			San Bernardino			
TSD EPA ID:			CAT000646117			
TSD County Code:			16			
TSD County:			Kings			
State Waste Code:			352			
State Waste Code Desc.:			Other organic solids			
Method Code:			D80			
Method Description:			Disposal, landfill			
Tons:			9.2708			
Year:			2000			
--			--			
Generator EPA ID:			CAD981395122			
Generator County Code:			36			
Generator County:			San Bernardino			
TSD EPA ID:			CAT000646117			
TSD County Code:			16			
TSD County:			Kings			
State Waste Code:			352			
State Waste Code Desc.:			Other organic solids			
Method Code:			D80			
Method Description:			Disposal, landfill			
Tons:			19.3844			
Year:			2001			
--			--			
Generator EPA ID:			CAD981395122			
Generator County Code:			36			
Generator County:			San Bernardino			
TSD EPA ID:			CAT000646117			
TSD County Code:			16			
TSD County:			Kings			
State Waste Code:			352			
State Waste Code Desc.:			Other organic solids			
Method Code:			D80			
Method Description:			Disposal, landfill			
Tons:			10.1136			

Map Key	Number of Records	Direction	Distance (mi/ft)	Elev/Diff (ft)	Site	DB
Year:		2002				
--		--				
Generator EPA ID:		CAD981395122				
Generator County Code:		36				
Generator County:		San Bernardino				
TSD EPA ID:		CAT000646117				
TSD County Code:		16				
TSD County:		Kings				
State Waste Code:		352				
State Waste Code Desc.:		Other organic solids				
Method Code:		D80				
Method Description:		Disposal, landfill				
Tons:		16.0132				
Year:		2003				
--		--				
Generator EPA ID:		CAD981395122				
Generator County Code:		36				
Generator County:		San Bernardino				
TSD EPA ID:		CAT000646117				
TSD County Code:		16				
TSD County:		Kings				
State Waste Code:		352				
State Waste Code Desc.:		Other organic solids				
Method Code:		D80				
Method Description:		Disposal, landfill				
Tons:		12.642				
Year:		2004				
--		--				
Generator EPA ID:		CAD981395122				
Generator County Code:		36				
Generator County:		San Bernardino				
TSD EPA ID:		CAT000646117				
TSD County Code:		16				
TSD County:		Kings				
State Waste Code:		352				
State Waste Code Desc.:		Other organic solids				
Method Code:		D80				
Method Description:		Disposal, landfill				
Tons:		14.3276				
Year:		2005				
--		--				
Generator EPA ID:		CAD981395122				
Generator County Code:		36				
Generator County:		San Bernardino				
TSD EPA ID:		CAT000646117				
TSD County Code:		16				
TSD County:		Kings				
State Waste Code:		352				
State Waste Code Desc.:		Other organic solids				
Method Code:		D80				
Method Description:		Disposal, landfill				
Tons:		28.6552				
Year:		2006				
--		--				
Generator EPA ID:		CAD981395122				
Generator County Code:		36				
Generator County:		San Bernardino				
TSD EPA ID:		CAD028409019				
TSD County Code:		19				
TSD County:		Los Angeles				
State Waste Code:		352				
State Waste Code Desc.:		Other organic solids				
Method Code:		H01				
Method Description:		Transfer station				
Tons:		0.05				
Year:		2002				
--		--				
Generator EPA ID:		CAD981395122				
Generator County Code:		36				

Map Key	Number of Records	Direction	Distance (mi/ft)	Elev/Diff (ft)	Site	DB
Generator County:		San Bernardino				
TSD EPA ID:		CAD028409019				
TSD County Code:		19				
TSD County:		Los Angeles				
State Waste Code:		352				
State Waste Code Desc.:		Other organic solids				
Method Code:		H01				
Method Description:		Transfer station				
Tons:		0.11				
Year:		2006				
--		--				
Generator EPA ID:		CAD981395122				
Generator County Code:		36				
Generator County:		San Bernardino				
TSD EPA ID:		CAT000646117				
TSD County Code:		16				
TSD County:		Kings				
State Waste Code:		352				
State Waste Code Desc.:		Other organic solids				
Method Code:		T01				
Method Description:		Treatment, tank				
Tons:		4.214				
Year:		2004				
--		--				
Generator EPA ID:		CAD981395122				
Generator County Code:		36				
Generator County:		San Bernardino				
TSD EPA ID:		CAT000646117				
TSD County Code:		16				
TSD County:		Kings				
State Waste Code:		352				
State Waste Code Desc.:		Other organic solids				
Method Code:						
Method Description:						
Tons:		8.428				
Year:		1994				
--		--				
Generator EPA ID:		CAD981395122				
Generator County Code:		36				
Generator County:		San Bernardino				
TSD EPA ID:		NVT330010000				
TSD County Code:		99				
TSD County:		Unknown				
State Waste Code:		352				
State Waste Code Desc.:		Other organic solids				
Method Code:						
Method Description:						
Tons:		2				
Year:		1995				
--		--				
Generator EPA ID:		CAD981395122				
Generator County Code:		36				
Generator County:		San Bernardino				
TSD EPA ID:		KYD053348108				
TSD County Code:		99				
TSD County:		Unknown				
State Waste Code:		352				
State Waste Code Desc.:		Other organic solids				
Method Code:						
Method Description:						
Tons:		0.15				
Year:		2004				
--		--				
Generator EPA ID:		CAD981395122				
Generator County Code:		36				
Generator County:		San Bernardino				
TSD EPA ID:		CAD008364432				
TSD County Code:		19				
TSD County:		Los Angeles				

Map Key	Number of Records	Direction	Distance (mi/ft)	Elev/Diff (ft)	Site	DB
State Waste Code:			461			
State Waste Code Desc.:			Paint sludge			
Method Code:			H061			
Method Description:			FUEL BLENDING PRIOR TO ENERGY RECOVERY AT ANOTHER SITE			
Tons:			0.4587			
Year:			2008			
--			--			
Generator EPA ID:			CAD981395122			
Generator County Code:			36			
Generator County:			San Bernardino			
TSD EPA ID:			CAD982444481			
TSD County Code:			36			
TSD County:			San Bernardino			
State Waste Code:			491			
State Waste Code Desc.:			Unspecified sludge waste			
Method Code:			H141			
Method Description:			STORAGE, BULKING, AND/OR TRANSFER OFF SITE--NO TREATMENT/RECOVERY (H010-H129) OR (H131-H135)			
Tons:			9.174			
Year:			2006			
--			--			
Generator EPA ID:			CAD981395122			
Generator County Code:			36			
Generator County:			San Bernardino			
TSD EPA ID:			CAD982444481			
TSD County Code:			36			
TSD County:			San Bernardino			
State Waste Code:			491			
State Waste Code Desc.:			Unspecified sludge waste			
Method Code:			H01			
Method Description:			Transfer station			
Tons:			6.255			
Year:			2001			
--			--			
Generator EPA ID:			CAD981395122			
Generator County Code:			36			
Generator County:			San Bernardino			
TSD EPA ID:			CAD982444481			
TSD County Code:			36			
TSD County:			San Bernardino			
State Waste Code:			491			
State Waste Code Desc.:			Unspecified sludge waste			
Method Code:			H01			
Method Description:			Transfer station			
Tons:			6.672			
Year:			2002			
--			--			
Generator EPA ID:			CAD981395122			
Generator County Code:			36			
Generator County:			San Bernardino			
TSD EPA ID:			CAD982444481			
TSD County Code:			36			
TSD County:			San Bernardino			
State Waste Code:			491			
State Waste Code Desc.:			Unspecified sludge waste			
Method Code:			H01			
Method Description:			Transfer station			
Tons:			23.352			
Year:			2003			
--			--			
Generator EPA ID:			CAD981395122			
Generator County Code:			36			
Generator County:			San Bernardino			
TSD EPA ID:			CAD982444481			
TSD County Code:			36			
TSD County:			San Bernardino			
State Waste Code:			491			
State Waste Code Desc.:			Unspecified sludge waste			
Method Code:			H01			

Map Key	Number of Records	Direction	Distance (mi/ft)	Elev/Diff (ft)	Site	DB
Method Description:			Transfer station			
Tons:			6.255			
Year:			2004			
--			--			
Generator EPA ID:			CAD981395122			
Generator County Code:			36			
Generator County:			San Bernardino			
TSD EPA ID:			CAD982444481			
TSD County Code:			36			
TSD County:			San Bernardino			
State Waste Code:			491			
State Waste Code Desc.:			Unspecified sludge waste			
Method Code:			R01			
Method Description:			Recycler			
Tons:			12.093			
Year:			2005			
--			--			
Generator EPA ID:			CAD981395122			
Generator County Code:			36			
Generator County:			San Bernardino			
TSD EPA ID:			CAD982444481			
TSD County Code:			36			
TSD County:			San Bernardino			
State Waste Code:			491			
State Waste Code Desc.:			Unspecified sludge waste			
Method Code:			R01			
Method Description:			Recycler			
Tons:			5.73375			
Year:			2006			
--			--			
Generator EPA ID:			CAD981395122			
Generator County Code:			36			
Generator County:			San Bernardino			
TSD EPA ID:			CAT000646117			
TSD County Code:			16			
TSD County:			Kings			
State Waste Code:			512			
State Waste Code Desc.:			Other empty containers 30 gallons or more			
Method Code:			D80			
Method Description:			Disposal, landfill			
Tons:			5.8996			
Year:			1996			
--			--			
Generator EPA ID:			CAD981395122			
Generator County Code:			36			
Generator County:			San Bernardino			
TSD EPA ID:			CAT000646117			
TSD County Code:			16			
TSD County:			Kings			
State Waste Code:			512			
State Waste Code Desc.:			Other empty containers 30 gallons or more			
Method Code:			D80			
Method Description:			Disposal, landfill			
Tons:			8.428			
Year:			1997			
--			--			
Generator EPA ID:			CAD981395122			
Generator County Code:			36			
Generator County:			San Bernardino			
TSD EPA ID:			CAT000613893			
TSD County Code:			19			
TSD County:			Los Angeles			
State Waste Code:			741			
State Waste Code Desc.:			Liquids with halogenated organic compounds >= 1,000 Mg./L			
Method Code:			H01			
Method Description:			Transfer station			
Tons:			0.0208			
Year:			1999			
--			--			

Map Key	Number of Records	Direction	Distance (mi/ft)	Elev/Diff (ft)	Site	DB
Generator EPA ID:		CAD981395122				
Generator County Code:		36				
Generator County:		San Bernardino				
TSD EPA ID:		CAT080033681				
TSD County Code:		19				
TSD County:		Los Angeles				
State Waste Code:		791				
State Waste Code Desc.:		Liquids with pH <= 2				
Method Code:		R01				
Method Description:		Recycler				
Tons:		0.0417				
Year:		1996				
--		--				
Generator EPA ID:		CAD981395122				
Generator County Code:		36				
Generator County:		San Bernardino				
TSD EPA ID:		CAT000613927				
TSD County Code:		36				
TSD County:		San Bernardino				
State Waste Code:						
State Waste Code Desc.:						
Method Code:		H01				
Method Description:		Transfer station				
Tons:						
Year:		2004				
--		--				

3 6 of 9 S 0.00 / 0.00 902.41 / -7 2132 E AVION ST
ONTARIO CA 917610000

HIST
MANIFEST

Gen EPA ID: CAD981395122
Create Date: 6/29/1990 0:00:00
Inact Date:
Facility Mail Street: 7301 WORLD AIRPORT WAY
Facility Mail City: LOS ANGELES
Facility Mail State: CA
Facility Mail Zip: 90045
Contact Phone(s): 4246466490
File Year(s): 1986; 1987; 1988; 1989; 1990; 1991; 1992
Contact Name(s): ROBERT D. FREEMAN

Tanner Information

Method Description:
Tons: 2.08
Year: 1990
Generator County Code: 36
Generator County: San Bernardino
Method Code: 1
Tsd County Code: 0
Tsd County:
State Waste Code: 221
State Waste Code Desc: Waste oil and mixed oil
Tsd Epa ID: CAD009446710

Tanner Information

Method Description:
Tons: 0.31
Year: 1990
Generator County Code: 36
Generator County: San Bernardino
Method Code: R01
Tsd County Code: 19
Tsd County: Los Angeles
State Waste Code: 221

Map Key	Number of Records	Direction	Distance (mi/ft)	Elev/Diff (ft)	Site	DB
State Waste Code Desc:		Waste oil and mixed oil				
Tsd Epa ID:		CAT080013352				
<u>Tanner Information</u>						
Method Description:						
Tons:		0				
Year:		1990				
Generator County Code:		36				
Generator County:		San Bernardino				
Method Code:						
Tsd County Code:		19				
Tsd County:		Los Angeles				
State Waste Code:						
State Waste Code Desc:						
Tsd Epa ID:		CAT080033681				
<u>Tanner Information</u>						
Method Description:						
Tons:		0				
Year:		1987				
Generator County Code:		36				
Generator County:		San Bernardino				
Method Code:						
Tsd County Code:		42				
Tsd County:		Santa Barbara				
State Waste Code:						
State Waste Code Desc:						
Tsd Epa ID:		CAD020748125				
<u>Tanner Information</u>						
Method Description:						
Tons:		0				
Year:		1987				
Generator County Code:		36				
Generator County:		San Bernardino				
Method Code:		3				
Tsd County Code:		42				
Tsd County:		Santa Barbara				
State Waste Code:						
State Waste Code Desc:						
Tsd Epa ID:		CAD020748125				
<u>Tanner Information</u>						
Method Description:						
Tons:		0				
Year:		1991				
Generator County Code:		36				
Generator County:		San Bernardino				
Method Code:						
Tsd County Code:		45				
Tsd County:		Shasta				
State Waste Code:						
State Waste Code Desc:						
Tsd Epa ID:		CAD981388952				
<u>Tanner Information</u>						
Method Description:						
Tons:		0				

Map Key	Number of Records	Direction	Distance (mi/ft)	Elev/Diff (ft)	Site	DB
Year:		1991				
Generator County Code:		36				
Generator County:		San Bernardino				
Method Code:						
Tsd County Code:		19				
Tsd County:		Los Angeles				
State Waste Code:						
State Waste Code Desc:						
Tsd Epa ID:		CAT080013352				

Tanner Information

Method Description:

Tons: 0.37
Year: 1992
Generator County Code: 36
Generator County: San Bernardino
Method Code: H01
Tsd County Code: 19
Tsd County: Los Angeles
State Waste Code: 341
State Waste Code Desc: Organic liquids (nonsolvents) with halogens
Tsd Epa ID: CAT000613893

Tanner Information

Method Description:

Tons: 0
Year: 1988
Generator County Code: 36
Generator County: San Bernardino
Method Code:
Tsd County Code: 19
Tsd County: Los Angeles
State Waste Code:
State Waste Code Desc:
Tsd Epa ID: CAD067786749

Tanner Information

Method Description:

Tons: 6.5
Year: 1988
Generator County Code: 36
Generator County: San Bernardino
Method Code:
Tsd County Code: 19
Tsd County: Los Angeles
State Waste Code: 611
State Waste Code Desc: Contaminated soil from site clean-up
Tsd Epa ID: CAT080033681

Tanner Information

Method Description:

Tons: 2.8
Year: 1988
Generator County Code: 36
Generator County: San Bernardino
Method Code: H01
Tsd County Code: 19
Tsd County: Los Angeles
State Waste Code: 611
State Waste Code Desc: Contaminated soil from site clean-up

Tsd Epa ID: CAT080033681

Tanner Information

Method Description:

Tons: 4.58
 Year: 1987
 Generator County Code: 36
 Generator County: San Bernardino
 Method Code:
 Tsd County Code: 19
 Tsd County: Los Angeles
 State Waste Code: 611
 State Waste Code Desc: Contaminated soil from site clean-up
 Tsd Epa ID: CAT080033681

Tanner Information

Method Description:

Tons: 0
 Year: 1989
 Generator County Code: 36
 Generator County: San Bernardino
 Method Code: 1
 Tsd County Code: 19
 Tsd County: Los Angeles
 State Waste Code:
 State Waste Code Desc:
 Tsd Epa ID: CAT080033681

Tanner Information

Method Description:

Tons: 0
 Year: 1992
 Generator County Code: 36
 Generator County: San Bernardino
 Method Code:
 Tsd County Code: 19
 Tsd County: Los Angeles
 State Waste Code:
 State Waste Code Desc:
 Tsd Epa ID: CAT000613893

Tanner Information

Method Description:

Tons: 0
 Year: 1991
 Generator County Code: 36
 Generator County: San Bernardino
 Method Code:
 Tsd County Code: 16
 Tsd County: Kings
 State Waste Code:
 State Waste Code Desc:
 Tsd Epa ID: CAT000646117

Tanner Information

Method Description:

Tons: 25.28
 Year: 1991

Map Key	Number of Records	Direction	Distance (mi/ft)	Elev/Diff (ft)	Site	DB
Generator County Code:			36			
Generator County:			San Bernardino			
Method Code:			D80			
Tsd County Code:			16			
Tsd County:			Kings			
State Waste Code:			352			
State Waste Code Desc:			Other organic solids			
Tsd Epa ID:			CAT000646117			

Tanner Information

Method Description:

Tons: 10
Year: 1992
Generator County Code: 36
Generator County: San Bernardino
Method Code: T01
Tsd County Code: 16
Tsd County: Kings
State Waste Code: 352
State Waste Code Desc: Other organic solids
Tsd Epa ID: CAT000646117

Tanner Information

Method Description:

Tons: 0
Year: 1992
Generator County Code: 36
Generator County: San Bernardino
Method Code:
Tsd County Code: 16
Tsd County: Kings
State Waste Code:
State Waste Code Desc:
Tsd Epa ID: CAT000646117

Tanner Information

Method Description:

Tons: 7
Year: 1991
Generator County Code: 36
Generator County: San Bernardino
Method Code: D80
Tsd County Code: 45
Tsd County: Shasta
State Waste Code: 151
State Waste Code Desc: Asbestos containing waste
Tsd Epa ID: CAD981388952

Tanner Information

Method Description:

Tons: 0
Year: 1990
Generator County Code: 36
Generator County: San Bernardino
Method Code:
Tsd County Code: 19
Tsd County: Los Angeles
State Waste Code:
State Waste Code Desc:
Tsd Epa ID: CAT000613893

Map Key	Number of Records	Direction	Distance (mi/ft)	Elev/Diff (ft)	Site	DB
----------------	--------------------------	------------------	-------------------------	-----------------------	-------------	-----------

Tanner Information

Method Description:

Tons: 0
Year: 1990
Generator County Code: 36
Generator County: San Bernardino
Method Code:
Tsd County Code: 19
Tsd County: Los Angeles
State Waste Code:
State Waste Code Desc:
Tsd Epa ID: CAT080013352

Tanner Information

Method Description:

Tons: 0.24
Year: 1991
Generator County Code: 36
Generator County: San Bernardino
Method Code: H01
Tsd County Code: 19
Tsd County: Los Angeles
State Waste Code: 343
State Waste Code Desc: Unspecified organic liquid mixture
Tsd Epa ID: CAT000613893

Tanner Information

Method Description:

Tons: 0
Year: 1992
Generator County Code: 36
Generator County: San Bernardino
Method Code: 3
Tsd County Code: 16
Tsd County: Kings
State Waste Code:
State Waste Code Desc:
Tsd Epa ID: CAT000646117

Tanner Information

Method Description:

Tons: 0.6
Year: 1987
Generator County Code: 36
Generator County: San Bernardino
Method Code: D80
Tsd County Code: 42
Tsd County: Santa Barbara
State Waste Code: 213
State Waste Code Desc: Hydrocarbon solvents (benzene, hexane, Stoddard, Etc.)
Tsd Epa ID: CAD020748125

Tanner Information

Method Description:

Tons: 1.2
Year: 1987
Generator County Code: 36

Map Key	Number of Records	Direction	Distance (mi/ft)	Elev/Diff (ft)	Site	DB
----------------	--------------------------	------------------	-------------------------	-----------------------	-------------	-----------

Generator County:		San Bernardino				
Method Code:		D80				
Tsd County Code:		19				
Tsd County:		Los Angeles				
State Waste Code:		611				
State Waste Code Desc:		Contaminated soil from site clean-up				
Tsd Epa ID:		CAT080033681				

Tanner Information

Method Description:						
Tons:		3.96				
Year:		1988				
Generator County Code:		36				
Generator County:		San Bernardino				
Method Code:		H01				
Tsd County Code:		42				
Tsd County:		Santa Barbara				
State Waste Code:		611				
State Waste Code Desc:		Contaminated soil from site clean-up				
Tsd Epa ID:		CAD020748125				

Tanner Information

Method Description:						
Tons:		0				
Year:		1990				
Generator County Code:		36				
Generator County:		San Bernardino				
Method Code:						
Tsd County Code:		0				
Tsd County:						
State Waste Code:						
State Waste Code Desc:						
Tsd Epa ID:		CAD009446710				

Tanner Information

Method Description:						
Tons:		1.03				
Year:		1990				
Generator County Code:		36				
Generator County:		San Bernardino				
Method Code:		H01				
Tsd County Code:		19				
Tsd County:		Los Angeles				
State Waste Code:		214				
State Waste Code Desc:		Unspecified solvent mixture				
Tsd Epa ID:		CAT000613893				

Tanner Information

Method Description:						
Tons:		0				
Year:		1986				
Generator County Code:		36				
Generator County:		San Bernardino				
Method Code:						
Tsd County Code:		42				
Tsd County:		Santa Barbara				
State Waste Code:						
State Waste Code Desc:						
Tsd Epa ID:		CAD020748125				

Map Key	Number of Records	Direction	Distance (mi/ft)	Elev/Diff (ft)	Site	DB
----------------	--------------------------	------------------	-------------------------	-----------------------	-------------	-----------

Tanner Information

Method Description:

Tons: 0.45
Year: 1988
Generator County Code: 36
Generator County: San Bernardino
Method Code: 3
Tsd County Code: 19
Tsd County: Los Angeles
State Waste Code:
State Waste Code Desc:
Tsd Epa ID: CAD067786749

Tanner Information

Method Description:

Tons: 0
Year: 1988
Generator County Code: 36
Generator County: San Bernardino
Method Code:
Tsd County Code: 19
Tsd County: Los Angeles
State Waste Code:
State Waste Code Desc:
Tsd Epa ID: CAT080033681

Tanner Information

Method Description:

Tons: 10.26
Year: 1990
Generator County Code: 36
Generator County: San Bernardino
Method Code: 99
Tsd County Code: 19
Tsd County: Los Angeles
State Waste Code:
State Waste Code Desc:
Tsd Epa ID: CAT080033681

Tanner Information

Method Description:

Tons: 0
Year: 1988
Generator County Code: 36
Generator County: San Bernardino
Method Code:
Tsd County Code: 42
Tsd County: Santa Barbara
State Waste Code:
State Waste Code Desc:
Tsd Epa ID: CAD020748125

Tanner Information

Method Description:

Tons: 0
Year: 1991
Generator County Code: 36
Generator County: San Bernardino

Map Key	Number of Records	Direction	Distance (mi/ft)	Elev/Diff (ft)	Site	DB
Method Code:						
Tsd County Code:		19				
Tsd County:		Los Angeles				
State Waste Code:						
State Waste Code Desc:						
Tsd Epa ID:		CAT000613893				
<u>Tanner Information</u>						
Method Description:						
Tons:		10				
Year:		1991				
Generator County Code:		36				
Generator County:		San Bernardino				
Method Code:						
Tsd County Code:		16				
Tsd County:		Kings				
State Waste Code:						
State Waste Code Desc:						
Tsd Epa ID:		CAT000646117				
<u>Tanner Information</u>						
Method Description:						
Tons:		5				
Year:		1989				
Generator County Code:		36				
Generator County:		San Bernardino				
Method Code:						
Tsd County Code:		19				
Tsd County:		Los Angeles				
State Waste Code:						
State Waste Code Desc:						
Tsd Epa ID:		CAT080033681				
<u>Tanner Information</u>						
Method Description:						
Tons:		0				
Year:		1988				
Generator County Code:		36				
Generator County:		San Bernardino				
Method Code:						
Tsd County Code:		14				
Tsd County:		Los Angeles				
State Waste Code:						
State Waste Code Desc:						
Tsd Epa ID:		CAT080033681				
<u>Tanner Information</u>						
Method Description:						
Tons:		5				
Year:		1988				
Generator County Code:		36				
Generator County:		San Bernardino				
Method Code:						
Tsd County Code:		D80				
Tsd County:		Los Angeles				
State Waste Code:						
State Waste Code Desc:						
Tsd Epa ID:		CAT080033681				

Map Key	Number of Records	Direction	Distance (mi/ft)	Elev/Diff (ft)	Site	DB
---------	-------------------	-----------	------------------	----------------	------	----

Tanner Information

Method Description:

Tons: 5.42
Year: 1991
Generator County Code: 36
Generator County: San Bernardino
Method Code: R01
Tsd County Code: 19
Tsd County: Los Angeles
State Waste Code: 241
State Waste Code Desc: Tank bottom waste
Tsd Epa ID: CAT080013352

Tanner Information

Method Description:

Tons: 0
Year: 1987
Generator County Code: 36
Generator County: San Bernardino
Method Code:
Tsd County Code: 19
Tsd County: Los Angeles
State Waste Code:
State Waste Code Desc:
Tsd Epa ID: CAT080033681

Tanner Information

Method Description:

Tons: 6.5
Year: 1989
Generator County Code: 36
Generator County: San Bernardino
Method Code: D99
Tsd County Code: 19
Tsd County: Los Angeles
State Waste Code: 491
State Waste Code Desc: Unspecified sludge waste
Tsd Epa ID: CAT080033681

Tanner Information

Method Description:

Tons: 10.5
Year: 1989
Generator County Code: 36
Generator County: San Bernardino
Method Code: D99
Tsd County Code: 19
Tsd County: Los Angeles
State Waste Code: 611
State Waste Code Desc: Contaminated soil from site clean-up
Tsd Epa ID: CAT080033681

Tanner Information

Method Description:

Tons: 0
Year: 1986
Generator County Code: 36
Generator County: San Bernardino
Method Code: 3

Map Key	Number of Records	Direction	Distance (mi/ft)	Elev/Diff (ft)	Site	DB
---------	-------------------	-----------	------------------	----------------	------	----

Tsd County Code: 42
Tsd County: Santa Barbara
State Waste Code: 181
State Waste Code Desc: Other inorganic solid waste
Tsd Epa ID: CAD020748125

Tanner Information

Method Description:
Tons: 2.1
Year: 1987
Generator County Code: 36
Generator County: San Bernardino
Method Code: H01
Tsd County Code: 19
Tsd County: Los Angeles
State Waste Code: 213
State Waste Code Desc: Hydrocarbon solvents (benzene, hexane, Stoddard, Etc.)
Tsd Epa ID: CAT080033681

<u>3</u>	7 of 9	S	0.00 / 0.00	902.41 / -7	ONTARIO INTERNATIONAL AIRPORT 2132 E AVION ST ONTARIO CA 91761	FINDS/FRS
----------	--------	---	-------------	-------------	--	-----------

Registry ID: 110065028516
FIPS Code:
HUC Code: 18070203
Site Type Name: STATIONARY
Location Description:
Supplemental Location:
Create Date: 10-OCT-15
Update Date:
Interest Types: HAZARDOUS WASTE BIENNIAL REPORTER, STATE MASTER
SIC Codes: 4581
SIC Code Descriptions: AIRPORTS, FLYING FIELDS, AND AIRPORT TERMINAL SERVICES
NAICS Codes: 488119
NAICS Code Descriptions: OTHER AIRPORT OPERATIONS.
Conveyor: FRS-GEOCODE
Federal Facility Code:
Federal Agency Name:
Tribal Land Code:
Tribal Land Name:
Congressional Dist No: 43
Census Block Code: 060710016002036
EPA Region Code: 09
County Name: SAN BERNARDINO COUNT
US/Mexico Border Ind:
Latitude: 34.049462
Longitude: -117.604062
Reference Point: ENTRANCE POINT OF A FACILITY OR STATION
Coord Collection Method: ADDRESS MATCHING-HOUSE NUMBER
Accuracy Value: 50
Datum: NAD83
Source:
Facility Detail Rprt URL: https://ofmpub.epa.gov/frs_public2/fii_query_detail.disp_program_facility?p_registry_id=110065028516
Program Acronyms:

BR:CAD981395122, CA-ENVIROVIEW:140096

<u>3</u>	8 of 9	S	0.00 / 0.00	902.41 / -7	LA CITY, ONTARIO AIRPORT 2132 E AVION ST ONTARIO CA 91761	EMISSIONS
----------	--------	---	-------------	-------------	---	-----------

Map Key	Number of Records	Direction	Distance (mi/ft)	Elev/Diff (ft)	Site	DB
---------	-------------------	-----------	------------------	----------------	------	----

1990 Criteria Data

Facility ID:	36909	CERR Code:	
Facility SIC Code:	4581	TOGT:	.8
CO:	36	ROGT:	0
Air Basin:	SC	COT:	.2
District:	SC	NOXT:	.9
COID:	SBD	SOXT:	.1
DISN:	SOUTH COAST AQMD	PMT:	.1
CHAPIS:		PM10T:	.096

1990 Toxic Data

Facility ID:	36909	COID:	SBD
Facility SIC Code:	4581	DISN:	SOUTH COAST AQMD
CO:	36	CHAPIS:	
Air Basin:	SC	CERR Code:	
District:	SC		
TS:			
Health Risk Asmt:			
Non-Cancer Chronic Haz Ind:			
Non-Cancer Acute Haz Ind:			

<u>3</u>	9 of 9	S	0.00 / 0.00	902.41 / -7	ONTARIO AIRPORT MAINT YARD 2132 E AVION ST ONTARIO CA	UST SWEEPS
----------	--------	---	-------------	-------------	---	------------

C C:	A36-000-11145	D Filename:	SITE10A
BOE:	44-020307	Page No:	140
Comp:	11145	County:	SAN BERNARDINO
Status:	ACTIVE	State :	CA
No of Tanks:	10	Zip:	91761
Jurisdic:	SAN BERNARDINO COUNTY	Latitude:	0
Agency:	ENVIRONMENTAL HEALTH - U.S.T.	Longitude:	0
Phone:		Georesult:	N

Tank Details

Tank ID:	000001	S Contain:	
O Tank ID:	1-MAINTENANCE	Stg:	P
SWRCB No:	36-000-011145-000001	Storage :	
Removed:		Storag Type:	PRODUCT
Installed:		P Contain:	
A Date:	09-04-91	Content:	REG UNLEADED
Capac:	550	ONA:	
Tank Use:	M.V. FUEL	D File Name:	TANK10A

Tank Details

Tank ID:	000007	S Contain:	
O Tank ID:	7-SAFETY	Stg:	P
SWRCB No:	36-000-011145-000007	Storage :	
Removed:		Storag Type:	PRODUCT
Installed:		P Contain:	
A Date:	09-04-91	Content:	UNKNOWN
Capac:	1000	ONA:	
Tank Use:	UNKNOWN	D File Name:	TANK10A

Tank Details

Tank ID:	000010	S Contain:	
----------	--------	------------	--

Map Key	Number of Records	Direction	Distance (mi/ft)	Elev/Diff (ft)	Site	DB
O Tank ID: SWRCB No: Removed: Installed: A Date: Capac: Tank Use:	36-000-011145-000010 09-14-88 1 UNKNOWN				Stg: Storage : Storag Type: P Contain: Content: ONA: D File Name:	P PRODUCT UNKNOWN TANK10A
<u>Tank Details</u>						
Tank ID: O Tank ID: SWRCB No: Removed: Installed: A Date: Capac: Tank Use:	000006 6-SAFETY 36-000-011145-000006 09-04-91 1000 M.V. FUEL				S Contain: Stg: Storage : Storag Type: P Contain: Content: ONA: D File Name:	P PRODUCT DIESEL TANK10A
<u>Tank Details</u>						
Tank ID: O Tank ID: SWRCB No: Removed: Installed: A Date: Capac: Tank Use:	000002 2-MAINTEN 36-000-011145-000002 09-04-91 2000 M.V. FUEL				S Contain: Stg: Storage : Storag Type: P Contain: Content: ONA: D File Name:	P PRODUCT LEADED TANK10A
<u>Tank Details</u>						
Tank ID: O Tank ID: SWRCB No: Removed: Installed: A Date: Capac: Tank Use:	000005 SAFETY 36-000-011145-000005 09-04-91 2000 M.V. FUEL				S Contain: Stg: Storage : Storag Type: P Contain: Content: ONA: D File Name:	P PRODUCT REG UNLEADED TANK10A
<u>Tank Details</u>						
Tank ID: O Tank ID: SWRCB No: Removed: Installed: A Date: Capac: Tank Use:	000008 8-R/W-26R 36-000-011145-000008 09-04-91 1 UNKNOWN				S Contain: Stg: Storage : Storag Type: P Contain: Content: ONA: D File Name:	P PRODUCT UNKNOWN TANK10A
<u>Tank Details</u>						
Tank ID: O Tank ID: SWRCB No: Removed: Installed: A Date: Capac: Tank Use:	000009 9-R/W-26L 36-000-011145-000009 09-04-91 10000 M.V. FUEL				S Contain: Stg: Storage : Storag Type: P Contain: Content: ONA: D File Name:	P PRODUCT DIESEL TANK10A

Map Key	Number of Records	Direction	Distance (mi/ft)	Elev/Diff (ft)	Site	DB
---------	-------------------	-----------	------------------	----------------	------	----

Tank Details

Tank ID:	000004	S Contain:	
O Tank ID:	4-MAINTEN	Stg:	W
SWRCB No:	36-000-011145-000004	Storage :	
Removed:		Storag Type:	WASTE
Installed:		P Contain:	
A Date:	09-04-91	Content:	WASTE OIL
Capac:	250	ONA:	
Tank Use:	OIL	D File Name:	TANK10A

Tank Details

Tank ID:	000003	S Contain:	
O Tank ID:	3-MAINTEN	Stg:	P
SWRCB No:	36-000-011145-000003	Storage :	
Removed:		Storag Type:	PRODUCT
Installed:		P Contain:	
A Date:	09-04-91	Content:	DIESEL
Capac:	2000	ONA:	
Tank Use:	M.V. FUEL	D File Name:	TANK10A

4	1 of 1	SSE	0.00 / 0.00	901.81 / -8	MERCURY AIR CENTER 2161 E AVION AVE ONTARIO CA 91761	DELISTED TNK
-------------------	--------	-----	-------------	-------------	--	-----------------

Delisted Storage Tanks

Facility ID:	86009983	Latitude:	34.04946
Permitting Agency:	SAN BERNARDINO COUNTY	Longitude:	-117.60373
County:	San Bernardino		
Original Source:	UST		
Record Date:	30-JAN-2017		

5	1 of 2	S	0.00 / 0.00	901.54 / -8	CITY OF ONTARIO (DEPT OF AIRPORTS) 2132 AVION ONTARIO CA 917610000	HAZNET
-------------------	--------	---	-------------	-------------	--	--------

SIC Code:		Mailing City:	ONTARIO
NAICS Code:		Mailing State:	CA
EPA ID:	CAX000239525	Mailing Zip:	917610000
Create Date:	6/14/1985	Region Code:	4
Fac Act Ind:	No	Owner Name:	--
Inact Date:	6/30/1998	Owner Addr 1:	--
County Code:	36	Owner Addr 2:	--
County Name:	San Bernardino	Owner City:	--
Mail Name:		Owner State:	99
Mailing Addr 1:	MIKE GARDNER	Owner Zip:	--
Mailing Addr 2:		Owner Phone:	0000000000
Owner Fax:			

Contact Information

Contact Name:	MIKE GARDNER
Street Address 1:	INACT PER 98VQ FINAL NOTICE
Street Address 2:	- BATCH 4/27
City:	--
State:	99
Zip:	--
Phone:	7146304111
Owner Fax:	--

Map Key	Number of Records	Direction	Distance (mi/ft)	Elev/Diff (ft)	Site	DB
<u>5</u>	2 of 2	S	0.00 / 0.00	901.54 / -8	2132 AVION ONTARIO CA 917610000	HIST MANIFEST

Gen EPA ID: CAX000239525
Create Date: 6/14/1985 0:00:00
Inact Date: 6/30/1998 0:00:00
Facility Mail Street: MIKE GARDNER
Facility Mail City: ONTARIO
Facility Mail State: CA
Facility Mail Zip: 917610000
Contact Phone(s): 7146304111
File Year(s): 1985
Contact Name(s): MIKE GARDNER

Tanner Information

Method Description:
Tons: 0
Year: 1985
Generator County Code: 36
Generator County: San Bernardino
Method Code:
Tsd County Code: 30
Tsd County: Orange
State Waste Code:
State Waste Code Desc:
Tsd Epa ID: CAD030584502

Tanner Information

Method Description:
Tons: 2.71
Year: 1985
Generator County Code: 36
Generator County: San Bernardino
Method Code:
Tsd County Code: 30
Tsd County: Orange
State Waste Code: 261
State Waste Code Desc: Polychlorinated biphenyls and material containing PCBs
Tsd Epa ID: CAD030584502

<u>6</u>	1 of 1	SSE	0.00 / 0.00	901.17 / -8	JETTPRO LINE MAINTENANCE- ATLANTIC 2161 E AVION STHangar 1 ONTARIO CA 91761	SANBERN CUPA
----------	--------	-----	-------------	-------------	--	-----------------

Facility ID: FA0011865
Owner Info: NUGUD, SAM
Mailing Care of:
Mailing Address 1: P.O. BOX 3190
Mailing Address 2:
Mailing City: ONTARIO
Mailing State: CA
Mailing Zip: 91761

Detail(s)

Permit ID: PT0038103
Status: INACTIVE
Program Element Code: 4453
Permit Desc: SMALL QUANTITY GENERATOR
To: 10/31/2018

Map Key	Number of Records	Direction	Distance (mi/ft)	Elev/Diff (ft)	Site	DB
Permit ID: PT0020683 Status: INACTIVE Program Element Code: 4241 Permit Desc: HAZARDOUS MATERIALS 1-3 CHEMICALS SPECIAL To: 10/31/2018						
7	1 of 19	SSE	0.00 / 0.00	900.55 / -9	AMERIFLIGHT, LLC 2161 E AVION ST ONTARIO CA 91761	SANBERN CUPA
Facility ID: FA0011874 Owner Info: AMERIFLIGHT Mailing Care of: phalter@ameriflight.com Mailing Address 1: 4700 Empire Ave Mailing Address 2: Mailing City: Burbank Mailing State: CA Mailing Zip: 91505						
Detail(s)						
Permit ID: PT0020706 Status: ACTIVE Program Element Code: 4241 Permit Desc: HAZARDOUS MATERIALS 1-3 CHEMICALS SPECIAL To: 10/31/2021						
Permit ID: PT0020707 Status: INACTIVE Program Element Code: 4420 Permit Desc: SPECIAL GENERATOR To: 10/31/2012						
7	2 of 19	SSE	0.00 / 0.00	900.55 / -9	MERCURY AIR ATLANTIC AVIATION 2161 E AVION ST ONTARIO CA 91761	SANBERN CUPA
Facility ID: FA0004670 Owner Info: MERCURY AIR CENTER Mailing Care of: TONY CASILLAS Mailing Address 1: 2161 E AVION ST Mailing Address 2: Mailing City: ONTARIO Mailing State: CA Mailing Zip: 91761-0000						
Detail(s)						
Permit ID: PT0011559 Status: INACTIVE Program Element Code: 4104 Permit Desc: REGULAR UST ANNUAL INSPECTION (PER TANK) To: 10/31/2013						
Permit ID: PT0011562 Status: INACTIVE Program Element Code: 4104 Permit Desc: REGULAR UST ANNUAL INSPECTION (PER TANK) To: 10/31/2013						
Permit ID: PT0025796 Status: INACTIVE Program Element Code: 4104						

Map Key	Number of Records	Direction	Distance (mi/ft)	Elev/Diff (ft)	Site	DB
Permit Desc: To:					REGULAR UST ANNUAL INSPECTION (PER TANK) 10/31/2013	
Permit ID: Status: Program Element Code: Permit Desc: To:					PT0025705 INACTIVE 4270 EPCRA FACILITY 10/31/2013	
Permit ID: Status: Program Element Code: Permit Desc: To:					PT0002688 INACTIVE 4411 HAZARDOUS WASTE GENERATOR - 11-25 EMPLOYEES 10/31/2013	
Permit ID: Status: Program Element Code: Permit Desc: To:					PT0002687 INACTIVE 4203 HAZMAT HANDLER 11-25 EMPLOYEES (W/GEN PRMT) 10/31/2013	
Permit ID: Status: Program Element Code: Permit Desc: To:					PT0011563 INACTIVE 4104 REGULAR UST ANNUAL INSPECTION (PER TANK) 10/31/2013	
Permit ID: Status: Program Element Code: Permit Desc: To:					PT0011560 INACTIVE 4104 REGULAR UST ANNUAL INSPECTION (PER TANK) 10/31/2013	
Permit ID: Status: Program Element Code: Permit Desc: To:					PT0011561 INACTIVE 4104 REGULAR UST ANNUAL INSPECTION (PER TANK) 10/31/2013	
Permit ID: Status: Program Element Code: Permit Desc: To:					PT0018157 INACTIVE 4303 HAZARDOUS WASTE GENERATOR RCRA LQG 10/31/2009	
Permit ID: Status: Program Element Code: Permit Desc: To:					PT0011558 INACTIVE 4104 REGULAR UST ANNUAL INSPECTION (PER TANK) 10/31/2013	

<u>7</u>	3 of 19	SSE	0.00 / 0.00	900.55 / -9	JETPRO LINE MAINTENANCE- UNITED 2161 E AVION ONTARIO CA 91761	SANBERN CUPA
----------	---------	-----	----------------	----------------	--	-----------------

Facility ID: FA0011845
Owner Info: NUGUD, SAM
Mailing Care of:
Mailing Address 1: P.O. BOX 3190
Mailing Address 2:
Mailing City: ONTARIO
Mailing State: CA
Mailing Zip: 91761

Detail(s)

Map Key	Number of Records	Direction	Distance (mi/ft)	Elev/Diff (ft)	Site	DB
Permit ID:		PT0020665				
Status:		ACTIVE				
Program Element Code:		4453				
Permit Desc:		SMALL QUANTITY GENERATOR				
To:		10/31/2021				
Permit ID:		PT0020664				
Status:		ACTIVE				
Program Element Code:		4242				
Permit Desc:		HAZARDOUS MATERIALS 1-3 CHEMICALS				
To:		10/31/2021				

7	4 of 19	SSE	0.00 / 0.00	900.55 / -9	CERTIFIED AVIATION SVS MERCURY AIR 2161 E AVION ST ONTARIO CA 91761	SANBERN CUPA
-------------------	---------	-----	----------------	----------------	--	-----------------

Facility ID: FA0010677
Owner Info: AERO-MARK LLC
Mailing Care of: WILLIAM CORTEAL
Mailing Address 1: 1150 S VINEYARD AVE
Mailing Address 2:
Mailing City: ONTARIO
Mailing State: CA
Mailing Zip: 91761

Detail(s)

Permit ID: PT0018183
Status: INACTIVE
Program Element Code: 4420
Permit Desc: SPECIAL GENERATOR
To: 12/31/2007

Permit ID: PT0018182
Status: INACTIVE
Program Element Code: 4210
Permit Desc: SPECIAL HANDLER
To: 12/31/2007

7	5 of 19	SSE	0.00 / 0.00	900.55 / -9	ONTARIO AIRCRAFT OPERATIONS 2161 E AVION ST ONTARIO CA 91761	SANBERN CUPA
-------------------	---------	-----	----------------	----------------	---	-----------------

Facility ID: FA0006303
Owner Info: Southern California Edison
Mailing Care of: CEH&S COMPLIANCE EHSync@sce.com
Mailing Address 1: P.O. Box 5085 (Attn: ESD, Programs & Governance)
Mailing Address 2:
Mailing City: ROSEMEAD
Mailing State: CA
Mailing Zip: 91770

Detail(s)

Permit ID: PT0010047
Status: INACTIVE
Program Element Code: 4411
Permit Desc: HAZARDOUS WASTE GENERATOR - 11-25 EMPLOYEES
To: 3/31/2012

Permit ID: PT0010048
Status: INACTIVE
Program Element Code: 4203

Map Key	Number of Records	Direction	Distance (mi/ft)	Elev/Diff (ft)	Site	DB
Permit Desc:		HAZMAT HANDLER 11-25 EMPLOYEES (W/GEN PRMT)				
To:		3/31/2012				

<u>7</u>	6 of 19	SSE	0.00 / 0.00	900.55 / -9	JET SYSTEMS INTERNATIONAL INC. 2161 E AVION AVE HNGR 2 Ontario CA 91761	SANBERN CUPA
----------	---------	-----	-------------	-------------	--	-----------------

Facility ID: FA0011864
Owner Info: SARKHOSH, NADER
Mailing Care of:
Mailing Address 1: 2161 E. AVION ST. Hangar #2
Mailing Address 2:
Mailing City: Ontario
Mailing State: CA
Mailing Zip: 91761-8067

Detail(s)

Permit ID: PT0020682
Status: INACTIVE
Program Element Code: 4453
Permit Desc: SMALL QUANTITY GENERATOR
To: 10/31/2019

Permit ID: PT0020681
Status: INACTIVE
Program Element Code: 4242
Permit Desc: HAZARDOUS MATERIALS 1-3 CHEMICALS
To: 10/31/2019

<u>7</u>	7 of 19	SSE	0.00 / 0.00	900.55 / -9	BEATRICE/HUNT-WESSON 2161 E AVION ST ONTARIO CA 917610000	HAZNET
----------	---------	-----	-------------	-------------	---	--------

SIC Code:		Mailing City:	SANTA ANA
NAICS Code:		Mailing State:	CA
EPA ID:	CAL000038317	Mailing Zip:	927070000
Create Date:	2/15/1991	Region Code:	4
Fac Act Ind:	No	Owner Name:	BEECHCRAFT WEST
Inact Date:	6/30/1997	Owner Addr 1:	--
County Code:	36	Owner Addr 2:	--
County Name:	San Bernardino	Owner City:	--
Mail Name:		Owner State:	99
Mailing Addr 1:	19711 CAMPUS DR STE 210	Owner Zip:	--
Mailing Addr 2:		Owner Phone:	0000000000
Owner Fax:			

Contact Information

Contact Name: JIM STEERE
Street Address 1: 19711 CAMPUS DR STE 210__CANX
Street Address 2: V97 LC
City: SANTA ANA
State: CA
Zip: 927070000
Phone: 7144428977

<u>7</u>	8 of 19	SSE	0.00 / 0.00	900.55 / -9	BEECHCRAFT WEST 2161 E AVION ST ONTARIO CA 917610000	HAZNET
----------	---------	-----	-------------	-------------	--	--------

SIC Code:		Mailing City:	ONTARIO
NAICS Code:		Mailing State:	CA

Map Key	Number of Records	Direction	Distance (mi/ft)	Elev/Diff (ft)	Site	DB
EPA ID:	CAD982019606				Mailing Zip:	917617770
Create Date:	6/17/1988				Region Code:	4
Fac Act Ind:	No				Owner Name:	--
Inact Date:	6/30/1998				Owner Addr 1:	--
County Code:	36				Owner Addr 2:	--
County Name:	San Bernardino				Owner City:	--
Mail Name:					Owner State:	99
Mailing Addr 1:	2161 E AVION AVE				Owner Zip:	--
Mailing Addr 2:					Owner Phone:	0000000000
Owner Fax:						
Contact Information						
--	--	--	--	--	--	--
Contact Name:	SHAWN BEAVER LINE SERV MGR					
Street Address 1:	INACT PER 98VQ FINAL NOTICE					
Street Address 2:	- BATCH 4/27					
City:	--					
State:	99					
Zip:	--					
Phone:	9093902370					
--	--	--	--	--	--	--
Tanner Information						
--	--	--	--	--	--	--
Generator EPA ID:	CAD982019606					
Generator County Code:	36					
Generator County:	San Bernardino					
TSD EPA ID:	CAT080011059					
TSD County Code:	19					
TSD County:	Los Angeles					
State Waste Code:	133					
State Waste Code Desc.:	Aqueous solution with total organic residues 10 percent or more					
Method Code:	R01					
Method Description:	Recycler					
Tons:	8.34					
Year:	1994					
--	--	--	--	--	--	--
Generator EPA ID:	CAD982019606					
Generator County Code:	36					
Generator County:	San Bernardino					
TSD EPA ID:	CAT080011059					
TSD County Code:	19					
TSD County:	Los Angeles					
State Waste Code:	134					
State Waste Code Desc.:	Aqueous solution with total organic residues less than 10 percent					
Method Code:	R01					
Method Description:	Recycler					
Tons:	11.13					
Year:	1993					
--	--	--	--	--	--	--
Generator EPA ID:	CAD982019606					
Generator County Code:	36					
Generator County:	San Bernardino					
TSD EPA ID:	CAT080011059					
TSD County Code:	19					
TSD County:	Los Angeles					
State Waste Code:	134					
State Waste Code Desc.:	Aqueous solution with total organic residues less than 10 percent					
Method Code:	R01					
Method Description:	Recycler					
Tons:	10.5					
Year:	1996					
--	--	--	--	--	--	--
Generator EPA ID:	CAD982019606					
Generator County Code:	36					
Generator County:	San Bernardino					
TSD EPA ID:	CAT080013352					
TSD County Code:	19					
TSD County:	Los Angeles					

Map Key	Number of Records	Direction	Distance (mi/ft)	Elev/Diff (ft)	Site	DB
State Waste Code:			213			
State Waste Code Desc.:			Hydrocarbon solvents (benzene, hexane, Stoddard, Etc.)			
Method Code:			R01			
Method Description:			Recycler			
Tons:			6.672			
Year:			1995			
--			--			
Generator EPA ID:			CAD982019606			
Generator County Code:			36			
Generator County:			San Bernardino			
TSD EPA ID:			CAT080011059			
TSD County Code:			19			
TSD County:			Los Angeles			
State Waste Code:			221			
State Waste Code Desc.:			Waste oil and mixed oil			
Method Code:			R01			
Method Description:			Recycler			
Tons:			15.2			
Year:			1993			
--			--			
Generator EPA ID:			CAD982019606			
Generator County Code:			36			
Generator County:			San Bernardino			
TSD EPA ID:			CAT080011059			
TSD County Code:			19			
TSD County:			Los Angeles			
State Waste Code:			221			
State Waste Code Desc.:			Waste oil and mixed oil			
Method Code:			R01			
Method Description:			Recycler			
Tons:			3.8			
Year:			1994			
--			--			
Generator EPA ID:			CAD982019606			
Generator County Code:			36			
Generator County:			San Bernardino			
TSD EPA ID:			CAT080011059			
TSD County Code:			19			
TSD County:			Los Angeles			
State Waste Code:			221			
State Waste Code Desc.:			Waste oil and mixed oil			
Method Code:			R01			
Method Description:			Recycler			
Tons:			19			
Year:			1995			
--			--			
Generator EPA ID:			CAD982019606			
Generator County Code:			36			
Generator County:			San Bernardino			
TSD EPA ID:			CAT080011059			
TSD County Code:			19			
TSD County:			Los Angeles			
State Waste Code:			221			
State Waste Code Desc.:			Waste oil and mixed oil			
Method Code:			R01			
Method Description:			Recycler			
Tons:			24.7			
Year:			1996			
--			--			
Generator EPA ID:			CAD982019606			
Generator County Code:			36			
Generator County:			San Bernardino			
TSD EPA ID:			AZD049318009			
TSD County Code:			99			
TSD County:			Unknown			
State Waste Code:			223			
State Waste Code Desc.:			Unspecified oil-containing waste			
Method Code:			R01			
Method Description:			Recycler			

Map Key	Number of Records	Direction	Distance (mi/ft)	Elev/Diff (ft)	Site	DB
Tons:			0.5004			
Year:			1996			
--			--			
Generator EPA ID:			CAD982019606			
Generator County Code:			36			
Generator County:			San Bernardino			
TSD EPA ID:			AZD049318009			
TSD County Code:			99			
TSD County:			Unknown			
State Waste Code:			291			
State Waste Code Desc.:			Latex waste			
Method Code:			H01			
Method Description:			Transfer station			
Tons:			0.0667			
Year:			1997			
--			--			
Generator EPA ID:			CAD982019606			
Generator County Code:			36			
Generator County:			San Bernardino			
TSD EPA ID:			CAD000088252			
TSD County Code:			19			
TSD County:			Los Angeles			
State Waste Code:			331			
State Waste Code Desc.:			Off-specification, aged or surplus organics			
Method Code:			H01			
Method Description:			Transfer station			
Tons:			0.363			
Year:			1994			
--			--			
Generator EPA ID:			CAD982019606			
Generator County Code:			36			
Generator County:			San Bernardino			
TSD EPA ID:			AZD049318009			
TSD County Code:			99			
TSD County:			Unknown			
State Waste Code:			331			
State Waste Code Desc.:			Off-specification, aged or surplus organics			
Method Code:			H01			
Method Description:			Transfer station			
Tons:			0.0586			
Year:			1997			
--			--			
Generator EPA ID:			CAD982019606			
Generator County Code:			36			
Generator County:			San Bernardino			
TSD EPA ID:			CAT080011059			
TSD County Code:			19			
TSD County:			Los Angeles			
State Waste Code:			331			
State Waste Code Desc.:			Off-specification, aged or surplus organics			
Method Code:			R01			
Method Description:			Recycler			
Tons:			0.363			
Year:			1994			
--			--			
Generator EPA ID:			CAD982019606			
Generator County Code:			36			
Generator County:			San Bernardino			
TSD EPA ID:			CAD059494310			
TSD County Code:			43			
TSD County:			Santa Clara			
State Waste Code:			352			
State Waste Code Desc.:			Other organic solids			
Method Code:			H01			
Method Description:			Transfer station			
Tons:			0.6			
Year:			1994			
--			--			
Generator EPA ID:			CAD982019606			

Map Key	Number of Records	Direction	Distance (mi/ft)	Elev/Diff (ft)	Site	DB
Generator County Code:		36				
Generator County:		San Bernardino				
TSD EPA ID:		CAD982484933				
TSD County Code:		36				
TSD County:		San Bernardino				
State Waste Code:		512				
State Waste Code Desc.:		Other empty containers 30 gallons or more				
Method Code:		R01				
Method Description:		Recycler				
Tons:		0.25				
Year:		1996				
--		--				
Generator EPA ID:		CAD982019606				
Generator County Code:		36				
Generator County:		San Bernardino				
TSD EPA ID:		UTD991301748				
TSD County Code:		99				
TSD County:		Unknown				
State Waste Code:						
State Waste Code Desc.:						
Method Code:						
Method Description:						
Tons:		13.4848				
Year:		1997				
--		--				

7 9 of 19 SSE 0.00 / 0.00 900.55 / -9 **CERTIFIED AVIATION SERVICES INC** HAZNET
2161 E AVION ST
ONTARIO CA 916710000

SIC Code:		Mailing City:	ONTARIO
NAICS Code:	4881	Mailing State:	CA
EPA ID:	CAL000140205	Mailing Zip:	917618067
Create Date:	4/2/1998	Region Code:	4
Fac Act Ind:	No	Owner Name:	CERTIFIED AVIATION SVCS INC
Inact Date:	6/30/2005	Owner Addr 1:	2161 E AVION ST
County Code:	36	Owner Addr 2:	
County Name:	San Bernardino	Owner City:	ONTARIO
Mail Name:		Owner State:	CA
Mailing Addr 1:	2161 E AVION ST	Owner Zip:	917618067
Mailing Addr 2:		Owner Phone:	9096050380
Owner Fax:			

Contact Information
--
Contact Name: SCOTT CLARK
Street Address 1: 2161 E AVION ST
Street Address 2:
City: ONTARIO
State: CA
Zip: 917618067
Phone: 9099370011
--
--

Tanner Information
--
Generator EPA ID: CAL000140205
Generator County Code: 36
Generator County: San Bernardino
TSD EPA ID: CAT080033681
TSD County Code: 19
TSD County: Los Angeles
State Waste Code: 352
State Waste Code Desc.: Other organic solids
Method Code: D80
Method Description: Disposal, landfill
Tons: 0.17

Map Key	Number of Records	Direction	Distance (mi/ft)	Elev/Diff (ft)	Site	DB
Year:		2004				
--		--				

7	10 of 19	SSE	0.00 / 0.00	900.55 / -9	SO CALIFORNIA EDISON/ONTARIO AIRCRAFT 2161 E AVION ST ONTARIO CA 917610000	HAZNET
-------------------	----------	-----	-------------	-------------	---	--------

SIC Code:	4939	Mailing City:	ROSEMEAD
NAICS Code:	221122	Mailing State:	CA
EPA ID:	CAL000140924	Mailing Zip:	917700000
Create Date:	12/28/1998	Region Code:	4
Fac Act Ind:	No	Owner Name:	SOUTHERN CALIFORNIA EDISON
Inact Date:	3/29/2012	Owner Addr 1:	PO BOX 800
County Code:	36	Owner Addr 2:	G01 QUAD 3A
County Name:	San Bernardino	Owner City:	ROSEMEAD
Mail Name:	ENV HEALTH & SAFETY	Owner State:	CA
Mailing Addr 1:	PO BOX 800	Owner Zip:	917700000
Mailing Addr 2:		Owner Phone:	6268628458
Owner Fax:	6263022031		

Contact Information

--

Contact Name: SARA M. DUVAL
Street Address 1: PO BOX 800
Street Address 2:
City: ROSEMEAD
State: CA
Zip: 917700000
Phone: 6268628458

Tanner Information

--

Generator EPA ID: CAL000140924
Generator County Code: 36
Generator County: San Bernardino
TSD EPA ID: CAD028409019
TSD County Code: 19
TSD County: Los Angeles
State Waste Code: 134
State Waste Code Desc.: Aqueous solution with total organic residues less than 10 percent
Method Code: H135
Method Description: DISCHARGE TO SEWER/POTW OR NPDES(WITH PRIOR STORAGE--WITH OR WITHOUT TREATMENT)
Tons: 0.084
Year: 2006

--

Generator EPA ID: CAL000140924
Generator County Code: 36
Generator County: San Bernardino
TSD EPA ID: CAD028409019
TSD County Code: 19
TSD County: Los Angeles
State Waste Code: 134
State Waste Code Desc.: Aqueous solution with total organic residues less than 10 percent
Method Code: H135
Method Description: DISCHARGE TO SEWER/POTW OR NPDES(WITH PRIOR STORAGE--WITH OR WITHOUT TREATMENT)
Tons: 0.378
Year: 2007

--

Generator EPA ID: CAL000140924
Generator County Code: 36
Generator County: San Bernardino
TSD EPA ID: CAD028409019
TSD County Code: 19
TSD County: Los Angeles
State Waste Code: 134
State Waste Code Desc.: Aqueous solution with total organic residues less than 10 percent

Map Key	Number of Records	Direction	Distance (mi/ft)	Elev/Diff (ft)	Site	DB
Method Code:			H135			
Method Description:			DISCHARGE TO SEWER/POTW OR NPDES(WITH PRIOR STORAGE--WITH OR WITHOUT TREATMENT)			
Tons:			0.714			
Year:			2008			
--			--			
Generator EPA ID:			CAL000140924			
Generator County Code:			36			
Generator County:			San Bernardino			
TSD EPA ID:			CAD028409019			
TSD County Code:			19			
TSD County:			Los Angeles			
State Waste Code:			134			
State Waste Code Desc.:			Aqueous solution with total organic residues less than 10 percent			
Method Code:			H135			
Method Description:			DISCHARGE TO SEWER/POTW OR NPDES(WITH PRIOR STORAGE--WITH OR WITHOUT TREATMENT)			
Tons:			0.315			
Year:			2009			
--			--			
Generator EPA ID:			CAL000140924			
Generator County Code:			36			
Generator County:			San Bernardino			
TSD EPA ID:			CAD028409019			
TSD County Code:			19			
TSD County:			Los Angeles			
State Waste Code:			134			
State Waste Code Desc.:			Aqueous solution with total organic residues less than 10 percent			
Method Code:			H135			
Method Description:			DISCHARGE TO SEWER/POTW OR NPDES(WITH PRIOR STORAGE--WITH OR WITHOUT TREATMENT)			
Tons:			0.084			
Year:			2010			
--			--			
Generator EPA ID:			CAL000140924			
Generator County Code:			36			
Generator County:			San Bernardino			
TSD EPA ID:			CAD028409019			
TSD County Code:			19			
TSD County:			Los Angeles			
State Waste Code:			134			
State Waste Code Desc.:			Aqueous solution with total organic residues less than 10 percent			
Method Code:			H135			
Method Description:			DISCHARGE TO SEWER/POTW OR NPDES(WITH PRIOR STORAGE--WITH OR WITHOUT TREATMENT)			
Tons:			0.252			
Year:			2011			
--			--			
Generator EPA ID:			CAL000140924			
Generator County Code:			36			
Generator County:			San Bernardino			
TSD EPA ID:			CAT000613927			
TSD County Code:			36			
TSD County:			San Bernardino			
State Waste Code:			134			
State Waste Code Desc.:			Aqueous solution with total organic residues less than 10 percent			
Method Code:			H01			
Method Description:			Transfer station			
Tons:			0.4914			
Year:			1999			
--			--			
Generator EPA ID:			CAL000140924			
Generator County Code:			36			
Generator County:			San Bernardino			
TSD EPA ID:			CAT000613927			
TSD County Code:			36			
TSD County:			San Bernardino			
State Waste Code:			134			
State Waste Code Desc.:			Aqueous solution with total organic residues less than 10 percent			
Method Code:			H01			
Method Description:			Transfer station			
Tons:			0.8106			
Year:			2000			

Map Key	Number of Records	Direction	Distance (mi/ft)	Elev/Diff (ft)	Site	DB
--		--				
Generator EPA ID:		CAL000140924				
Generator County Code:		36				
Generator County:		San Bernardino				
TSD EPA ID:		CAT000613927				
TSD County Code:		36				
TSD County:		San Bernardino				
State Waste Code:		134				
State Waste Code Desc.:		Aqueous solution with total organic residues less than 10 percent				
Method Code:		H01				
Method Description:		Transfer station				
Tons:		0.3318				
Year:		2001				
--		--				
Generator EPA ID:		CAL000140924				
Generator County Code:		36				
Generator County:		San Bernardino				
TSD EPA ID:		CAT000613927				
TSD County Code:		36				
TSD County:		San Bernardino				
State Waste Code:		134				
State Waste Code Desc.:		Aqueous solution with total organic residues less than 10 percent				
Method Code:		H01				
Method Description:		Transfer station				
Tons:		0.6216				
Year:		2002				
--		--				
Generator EPA ID:		CAL000140924				
Generator County Code:		36				
Generator County:		San Bernardino				
TSD EPA ID:		CAT000613927				
TSD County Code:		36				
TSD County:		San Bernardino				
State Waste Code:		134				
State Waste Code Desc.:		Aqueous solution with total organic residues less than 10 percent				
Method Code:		H01				
Method Description:		Transfer station				
Tons:		0.252				
Year:		2003				
--		--				
Generator EPA ID:		CAL000140924				
Generator County Code:		36				
Generator County:		San Bernardino				
TSD EPA ID:		CAD028409019				
TSD County Code:		19				
TSD County:		Los Angeles				
State Waste Code:		134				
State Waste Code Desc.:		Aqueous solution with total organic residues less than 10 percent				
Method Code:		T01				
Method Description:		Treatment, tank				
Tons:		0.2016				
Year:		2003				
--		--				
Generator EPA ID:		CAL000140924				
Generator County Code:		36				
Generator County:		San Bernardino				
TSD EPA ID:		CAD028409019				
TSD County Code:		19				
TSD County:		Los Angeles				
State Waste Code:		134				
State Waste Code Desc.:		Aqueous solution with total organic residues less than 10 percent				
Method Code:		T01				
Method Description:		Treatment, tank				
Tons:		0.273				
Year:		2004				
--		--				
Generator EPA ID:		CAL000140924				
Generator County Code:		36				
Generator County:		San Bernardino				

Map Key	Number of Records	Direction	Distance (mi/ft)	Elev/Diff (ft)	Site	DB
TSD EPA ID:			CAD028409019			
TSD County Code:			19			
TSD County:			Los Angeles			
State Waste Code:			134			
State Waste Code Desc.:			Aqueous solution with total organic residues less than 10 percent			
Method Code:			T01			
Method Description:			Treatment, tank			
Tons:			0.315			
Year:			2005			
--			--			
Generator EPA ID:			CAL000140924			
Generator County Code:			36			
Generator County:			San Bernardino			
TSD EPA ID:			CAD028409019			
TSD County Code:			19			
TSD County:			Los Angeles			
State Waste Code:			134			
State Waste Code Desc.:			Aqueous solution with total organic residues less than 10 percent			
Method Code:			T01			
Method Description:			Treatment, tank			
Tons:			0.189			
Year:			2006			
--			--			
Generator EPA ID:			CAL000140924			
Generator County Code:			36			
Generator County:			San Bernardino			
TSD EPA ID:			CAD050806850			
TSD County Code:			19			
TSD County:			Los Angeles			
State Waste Code:			181			
State Waste Code Desc.:			Other inorganic solid waste			
Method Code:			H141			
Method Description:			STORAGE, BULKING, AND/OR TRANSFER OFF SITE--NO TREATMENT/RECOVERY (H010-H129) OR (H131-H135)			
Tons:			0.05			
Year:			2010			
--			--			
Generator EPA ID:			CAL000140924			
Generator County Code:			36			
Generator County:			San Bernardino			
TSD EPA ID:			HFHQ36 0200			
TSD County Code:						
TSD County:						
State Waste Code:			181			
State Waste Code Desc.:			Other inorganic solid waste			
Method Code:			H01			
Method Description:			Transfer station			
Tons:			0.1			
Year:			2004			
--			--			
Generator EPA ID:			CAL000140924			
Generator County Code:			36			
Generator County:			San Bernardino			
TSD EPA ID:			CAD050806850			
TSD County Code:			19			
TSD County:			Los Angeles			
State Waste Code:			211			
State Waste Code Desc.:			Halogenated solvents (chloroforms, methyl chloride, perchloroethylene, etc)			
Method Code:			H141			
Method Description:			STORAGE, BULKING, AND/OR TRANSFER OFF SITE--NO TREATMENT/RECOVERY (H010-H129) OR (H131-H135)			
Tons:			0.09			
Year:			2010			
--			--			
Generator EPA ID:			CAL000140924			
Generator County Code:			36			
Generator County:			San Bernardino			
TSD EPA ID:			CAD050806850			
TSD County Code:			19			

Map Key	Number of Records	Direction	Distance (mi/ft)	Elev/Diff (ft)	Site	DB
TSD County:		Los Angeles				
State Waste Code:		213				
State Waste Code Desc.:		Hydrocarbon solvents (benzene, hexane, Stoddard, Etc.)				
Method Code:		H141				
Method Description:		STORAGE, BULKING, AND/OR TRANSFER OFF SITE--NO TREATMENT/RECOVERY (H010-H129) OR (H131-H135)				
Tons:		0.06				
Year:		2010				
--		--				
Generator EPA ID:		CAL000140924				
Generator County Code:		36				
Generator County:		San Bernardino				
TSD EPA ID:		CAD050806850				
TSD County Code:		19				
TSD County:		Los Angeles				
State Waste Code:		214				
State Waste Code Desc.:		Unspecified solvent mixture				
Method Code:		H141				
Method Description:		STORAGE, BULKING, AND/OR TRANSFER OFF SITE--NO TREATMENT/RECOVERY (H010-H129) OR (H131-H135)				
Tons:		0.045				
Year:		2007				
--		--				
Generator EPA ID:		CAL000140924				
Generator County Code:		36				
Generator County:		San Bernardino				
TSD EPA ID:		CAD050806850				
TSD County Code:		19				
TSD County:		Los Angeles				
State Waste Code:		214				
State Waste Code Desc.:		Unspecified solvent mixture				
Method Code:		H141				
Method Description:		STORAGE, BULKING, AND/OR TRANSFER OFF SITE--NO TREATMENT/RECOVERY (H010-H129) OR (H131-H135)				
Tons:		0.03				
Year:		2008				
--		--				
Generator EPA ID:		CAL000140924				
Generator County Code:		36				
Generator County:		San Bernardino				
TSD EPA ID:		CAD050806850				
TSD County Code:		19				
TSD County:		Los Angeles				
State Waste Code:		214				
State Waste Code Desc.:		Unspecified solvent mixture				
Method Code:		H141				
Method Description:		STORAGE, BULKING, AND/OR TRANSFER OFF SITE--NO TREATMENT/RECOVERY (H010-H129) OR (H131-H135)				
Tons:		0.0875				
Year:		2009				
--		--				
Generator EPA ID:		CAL000140924				
Generator County Code:		36				
Generator County:		San Bernardino				
TSD EPA ID:		CAD050806850				
TSD County Code:		19				
TSD County:		Los Angeles				
State Waste Code:		214				
State Waste Code Desc.:		Unspecified solvent mixture				
Method Code:		H141				
Method Description:		STORAGE, BULKING, AND/OR TRANSFER OFF SITE--NO TREATMENT/RECOVERY (H010-H129) OR (H131-H135)				
Tons:		0.145				
Year:		2010				
--		--				
Generator EPA ID:		CAL000140924				
Generator County Code:		36				
Generator County:		San Bernardino				
TSD EPA ID:		CAD050806850				

Map Key	Number of Records	Direction	Distance (mi/ft)	Elev/Diff (ft)	Site	DB
TSD County Code:			19			
TSD County:			Los Angeles			
State Waste Code:			214			
State Waste Code Desc.:			Unspecified solvent mixture			
Method Code:			H141			
Method Description:			STORAGE, BULKING, AND/OR TRANSFER OFF SITE--NO TREATMENT/RECOVERY (H010-H129) OR (H131-H135)			
Tons:			0.2			
Year:			2011			
--			--			
Generator EPA ID:			CAL000140924			
Generator County Code:			36			
Generator County:			San Bernardino			
TSD EPA ID:			CAD050806850			
TSD County Code:			19			
TSD County:			Los Angeles			
State Waste Code:			214			
State Waste Code Desc.:			Unspecified solvent mixture			
Method Code:						
Method Description:						
Tons:			0.05			
Year:			2006			
--			--			
Generator EPA ID:			CAL000140924			
Generator County Code:			36			
Generator County:			San Bernardino			
TSD EPA ID:			CAT080025711			
TSD County Code:			36			
TSD County:			San Bernardino			
State Waste Code:			221			
State Waste Code Desc.:			Waste oil and mixed oil			
Method Code:			H141			
Method Description:			STORAGE, BULKING, AND/OR TRANSFER OFF SITE--NO TREATMENT/RECOVERY (H010-H129) OR (H131-H135)			
Tons:			0.171			
Year:			2007			
--			--			
Generator EPA ID:			CAL000140924			
Generator County Code:			36			
Generator County:			San Bernardino			
TSD EPA ID:			CAT080025711			
TSD County Code:			36			
TSD County:			San Bernardino			
State Waste Code:			221			
State Waste Code Desc.:			Waste oil and mixed oil			
Method Code:			H141			
Method Description:			STORAGE, BULKING, AND/OR TRANSFER OFF SITE--NO TREATMENT/RECOVERY (H010-H129) OR (H131-H135)			
Tons:			0.171			
Year:			2008			
--			--			
Generator EPA ID:			CAL000140924			
Generator County Code:			36			
Generator County:			San Bernardino			
TSD EPA ID:			CAT080025711			
TSD County Code:			36			
TSD County:			San Bernardino			
State Waste Code:			221			
State Waste Code Desc.:			Waste oil and mixed oil			
Method Code:			H141			
Method Description:			STORAGE, BULKING, AND/OR TRANSFER OFF SITE--NO TREATMENT/RECOVERY (H010-H129) OR (H131-H135)			
Tons:			0.171			
Year:			2009			
--			--			
Generator EPA ID:			CAL000140924			
Generator County Code:			36			
Generator County:			San Bernardino			
TSD EPA ID:			CAT080025711			

Map Key	Number of Records	Direction	Distance (mi/ft)	Elev/Diff (ft)	Site	DB
TSD County Code:			36			
TSD County:			San Bernardino			
State Waste Code:			221			
State Waste Code Desc.:			Waste oil and mixed oil			
Method Code:			H141			
Method Description:			STORAGE, BULKING, AND/OR TRANSFER OFF SITE--NO TREATMENT/RECOVERY (H010-H129) OR (H131-H135)			
Tons:			0.095			
Year:			2010			
--			--			
Generator EPA ID:			CAL000140924			
Generator County Code:			36			
Generator County:			San Bernardino			
TSD EPA ID:			CAT080025711			
TSD County Code:			36			
TSD County:			San Bernardino			
State Waste Code:			221			
State Waste Code Desc.:			Waste oil and mixed oil			
Method Code:			H141			
Method Description:			STORAGE, BULKING, AND/OR TRANSFER OFF SITE--NO TREATMENT/RECOVERY (H010-H129) OR (H131-H135)			
Tons:			0.228			
Year:			2011			
--			--			
Generator EPA ID:			CAL000140924			
Generator County Code:			36			
Generator County:			San Bernardino			
TSD EPA ID:			CAT080025711			
TSD County Code:			36			
TSD County:			San Bernardino			
State Waste Code:			221			
State Waste Code Desc.:			Waste oil and mixed oil			
Method Code:			H01			
Method Description:			Transfer station			
Tons:			0.266			
Year:			2002			
--			--			
Generator EPA ID:			CAL000140924			
Generator County Code:			36			
Generator County:			San Bernardino			
TSD EPA ID:			CAT080025711			
TSD County Code:			36			
TSD County:			San Bernardino			
State Waste Code:			221			
State Waste Code Desc.:			Waste oil and mixed oil			
Method Code:			H01			
Method Description:			Transfer station			
Tons:			0.228			
Year:			2003			
--			--			
Generator EPA ID:			CAL000140924			
Generator County Code:			36			
Generator County:			San Bernardino			
TSD EPA ID:			CAT080025711			
TSD County Code:			36			
TSD County:			San Bernardino			
State Waste Code:			221			
State Waste Code Desc.:			Waste oil and mixed oil			
Method Code:			H01			
Method Description:			Transfer station			
Tons:			0.19			
Year:			2004			
--			--			
Generator EPA ID:			CAL000140924			
Generator County Code:			36			
Generator County:			San Bernardino			
TSD EPA ID:			CAT080025711			
TSD County Code:			36			
TSD County:			San Bernardino			

Map Key	Number of Records	Direction	Distance (mi/ft)	Elev/Diff (ft)	Site	DB
State Waste Code:			221			
State Waste Code Desc.:			Waste oil and mixed oil			
Method Code:			H01			
Method Description:			Transfer station			
Tons:			0.133			
Year:			2005			
--			--			
Generator EPA ID:			CAL000140924			
Generator County Code:			36			
Generator County:			San Bernardino			
TSD EPA ID:			CAT080025711			
TSD County Code:			36			
TSD County:			San Bernardino			
State Waste Code:			221			
State Waste Code Desc.:			Waste oil and mixed oil			
Method Code:			H01			
Method Description:			Transfer station			
Tons:			0.171			
Year:			2006			
--			--			
Generator EPA ID:			CAL000140924			
Generator County Code:			36			
Generator County:			San Bernardino			
TSD EPA ID:			CAD050806850			
TSD County Code:			19			
TSD County:			Los Angeles			
State Waste Code:			223			
State Waste Code Desc.:			Unspecified oil-containing waste			
Method Code:			H141			
Method Description:			STORAGE, BULKING, AND/OR TRANSFER OFF SITE--NO TREATMENT/RECOVERY (H010-H129) OR (H131-H135)			
Tons:			0.055			
Year:			2010			
--			--			
Generator EPA ID:			CAL000140924			
Generator County Code:			36			
Generator County:			San Bernardino			
TSD EPA ID:			CAD050806850			
TSD County Code:			19			
TSD County:			Los Angeles			
State Waste Code:			331			
State Waste Code Desc.:			Off-specification, aged or surplus organics			
Method Code:			H141			
Method Description:			STORAGE, BULKING, AND/OR TRANSFER OFF SITE--NO TREATMENT/RECOVERY (H010-H129) OR (H131-H135)			
Tons:			0.05			
Year:			2009			
--			--			
Generator EPA ID:			CAL000140924			
Generator County Code:			36			
Generator County:			San Bernardino			
TSD EPA ID:			CAD050806850			
TSD County Code:			19			
TSD County:			Los Angeles			
State Waste Code:			352			
State Waste Code Desc.:			Other organic solids			
Method Code:			H141			
Method Description:			STORAGE, BULKING, AND/OR TRANSFER OFF SITE--NO TREATMENT/RECOVERY (H010-H129) OR (H131-H135)			
Tons:			0.0125			
Year:			2009			
--			--			
Generator EPA ID:			CAL000140924			
Generator County Code:			36			
Generator County:			San Bernardino			
TSD EPA ID:			CAD050806850			
TSD County Code:			19			
TSD County:			Los Angeles			
State Waste Code:			512			

Map Key	Number of Records	Direction	Distance (mi/ft)	Elev/Diff (ft)	Site	DB
<hr/>						
State Waste Code Desc.:		Other empty containers 30 gallons or more				
Method Code:		H141				
Method Description:		STORAGE, BULKING, AND/OR TRANSFER OFF SITE--NO TREATMENT/RECOVERY (H010-H129) OR (H131-H135)				
Tons:		0.045				
Year:		2008				
--		--				
Generator EPA ID:		CAL000140924				
Generator County Code:		36				
Generator County:		San Bernardino				
TSD EPA ID:		CAD050806850				
TSD County Code:		19				
TSD County:		Los Angeles				
State Waste Code:		512				
State Waste Code Desc.:		Other empty containers 30 gallons or more				
Method Code:		H141				
Method Description:		STORAGE, BULKING, AND/OR TRANSFER OFF SITE--NO TREATMENT/RECOVERY (H010-H129) OR (H131-H135)				
Tons:		0.02				
Year:		2010				
--		--				
Generator EPA ID:		CAL000140924				
Generator County Code:		36				
Generator County:		San Bernardino				
TSD EPA ID:		CAD050806850				
TSD County Code:		19				
TSD County:		Los Angeles				
State Waste Code:		561				
State Waste Code Desc.:		Detergent waste chemicals				
Method Code:		H141				
Method Description:		STORAGE, BULKING, AND/OR TRANSFER OFF SITE--NO TREATMENT/RECOVERY (H010-H129) OR (H131-H135)				
Tons:		0.065				
Year:		2010				
--		--				

7 11 of 19 SSE 0.00 / 0.00 900.55 / -9 BEECHCRAFT WEST
2161 E AVION ST
ONTARIO CA 917610000 HAZNET

SIC Code:		Mailing City:	ONTARIO
NAICS Code:		Mailing State:	CA
EPA ID:	CAX000220657	Mailing Zip:	917610000
Create Date:	5/29/1985	Region Code:	4
Fac Act Ind:	No	Owner Name:	--
Inact Date:	4/30/1986	Owner Addr 1:	--
County Code:	36	Owner Addr 2:	--
County Name:	San Bernardino	Owner City:	--
Mail Name:		Owner State:	99
Mailing Addr 1:	--	Owner Zip:	--
Mailing Addr 2:		Owner Phone:	0000000000
Owner Fax:			

Contact Information
--
Contact Name: WES BISHOP
Street Address 1: --
Street Address 2: --
City: --
State: 99
Zip: --
Phone: 7149888502
--

7 12 of 19 SSE 0.00 / 0.00 900.55 / -9 2161 E AVION ST
ONTARIO CA 917610000 HIST MANIFEST

Map Key	Number of Records	Direction	Distance (mi/ft)	Elev/Diff (ft)	Site	DB
Gen EPA ID:		CAX000220657				
Create Date:		5/29/1985 0:00:00				
Inact Date:		4/30/1986 0:00:00				
Facility Mail Street:		--				
Facility Mail City:		ONTARIO				
Facility Mail State:		CA				
Facility Mail Zip:		917610000				
Contact Phone(s):		7149888502				
File Year(s):		1986				
Contact Name(s):		WES BISHOP				

Tanner Information

Method Description:

Tons: 0
Year: 1986
Generator County Code: 36
Generator County: San Bernardino
Method Code:
Tsd County Code: 36
Tsd County: San Bernardino
State Waste Code:
State Waste Code Desc:
Tsd Epa ID: CAT080025711

Tanner Information

Method Description:

Tons: 10.98
Year: 1986
Generator County Code: 36
Generator County: San Bernardino
Method Code: R01
Tsd County Code: 36
Tsd County: San Bernardino
State Waste Code: 221
State Waste Code Desc: Waste oil and mixed oil
Tsd Epa ID: CAT080025711

7	13 of 19	SSE	0.00 / 0.00	900.55 / -9	2161 E AVION ST ONTARIO CA 917610000	HIST MANIFEST
-------------------	----------	-----	-------------	-------------	---	------------------

Gen EPA ID: CAD982019606
Create Date: 6/17/1988 0:00:00
Inact Date: 6/30/1998 0:00:00
Facility Mail Street: 2161 E AVION AVE
Facility Mail City: ONTARIO
Facility Mail State: CA
Facility Mail Zip: 917617770
Contact Phone(s): 9093902370
File Year(s): 1988; 1989; 1990; 1992
Contact Name(s): SHAWN BEAVER LINE SERV MGR

Tanner Information

Method Description:

Tons: 8.89
Year: 1990
Generator County Code: 36
Generator County: San Bernardino
Method Code: R01
Tsd County Code: 19
Tsd County: Los Angeles
State Waste Code: 221

Map Key	Number of Records	Direction	Distance (mi/ft)	Elev/Diff (ft)	Site	DB
State Waste Code Desc:		Waste oil and mixed oil				
Tsd Epa ID:		CAT080011059				
<u>Tanner Information</u>						
Method Description:						
Tons:		0				
Year:		1988				
Generator County Code:		36				
Generator County:		San Bernardino				
Method Code:						
Tsd County Code:		19				
Tsd County:		Los Angeles				
State Waste Code:						
State Waste Code Desc:						
Tsd Epa ID:		CAT080011059				
<u>Tanner Information</u>						
Method Description:						
Tons:		0				
Year:		1992				
Generator County Code:		36				
Generator County:		San Bernardino				
Method Code:						
Tsd County Code:		19				
Tsd County:		Los Angeles				
State Waste Code:						
State Waste Code Desc:						
Tsd Epa ID:		CAD099452708				
<u>Tanner Information</u>						
Method Description:						
Tons:		0				
Year:		1992				
Generator County Code:		36				
Generator County:		San Bernardino				
Method Code:						
Tsd County Code:		19				
Tsd County:		Los Angeles				
State Waste Code:						
State Waste Code Desc:						
Tsd Epa ID:		CAT080013352				
<u>Tanner Information</u>						
Method Description:						
Tons:		12.17				
Year:		1990				
Generator County Code:		36				
Generator County:		San Bernardino				
Method Code:		1				
Tsd County Code:		0				
Tsd County:						
State Waste Code:		223				
State Waste Code Desc:		Unspecified oil-containing waste				
Tsd Epa ID:		HAHQ36017252				
<u>Tanner Information</u>						
Method Description:						
Tons:		0.1				

Map Key	Number of Records	Direction	Distance (mi/ft)	Elev/Diff (ft)	Site	DB
Year:			1992			
Generator County Code:			36			
Generator County:			San Bernardino			
Method Code:			H01			
Tsd County Code:			19			
Tsd County:			Los Angeles			
State Waste Code:			135			
State Waste Code Desc:			Unspecified aqueous solution			
Tsd Epa ID:			CAD000088252			

Tanner Information

Method Description:

Tons: 4.17
Year: 1992
Generator County Code: 36
Generator County: San Bernardino
Method Code: R01
Tsd County Code: 19
Tsd County: Los Angeles
State Waste Code: 221
State Waste Code Desc: Waste oil and mixed oil
Tsd Epa ID: CAT080013352

Tanner Information

Method Description:

Tons: 0
Year: 1990
Generator County Code: 36
Generator County: San Bernardino
Method Code:
Tsd County Code: 0
Tsd County:
State Waste Code:
State Waste Code Desc:
Tsd Epa ID: HAHQ36017252

Tanner Information

Method Description:

Tons: 2.29
Year: 1992
Generator County Code: 36
Generator County: San Bernardino
Method Code: R01
Tsd County Code: 19
Tsd County: Los Angeles
State Waste Code: 135
State Waste Code Desc: Unspecified aqueous solution
Tsd Epa ID: CAD099452708

Tanner Information

Method Description:

Tons: 0
Year: 1992
Generator County Code: 36
Generator County: San Bernardino
Method Code:
Tsd County Code: 19
Tsd County: Los Angeles
State Waste Code:
State Waste Code Desc:

Map Key	Number of Records	Direction	Distance (mi/ft)	Elev/Diff (ft)	Site	DB
---------	-------------------	-----------	------------------	----------------	------	----

Tsd Epa ID: CAT080011059

Tanner Information

Method Description:

Tons: 3.33
 Year: 1992
 Generator County Code: 36
 Generator County: San Bernardino
 Method Code: R01
 Tsd County Code: 19
 Tsd County: Los Angeles
 State Waste Code: 223
 State Waste Code Desc: Unspecified oil-containing waste
 Tsd Epa ID: CAT080011059

Tanner Information

Method Description:

Tons: 0
 Year: 1988
 Generator County Code: 36
 Generator County: San Bernardino
 Method Code:
 Tsd County Code: 36
 Tsd County: San Bernardino
 State Waste Code:
 State Waste Code Desc:
 Tsd Epa ID: CAT080025711

Tanner Information

Method Description:

Tons: 0.83
 Year: 1988
 Generator County Code: 36
 Generator County: San Bernardino
 Method Code: R01
 Tsd County Code: 19
 Tsd County: Los Angeles
 State Waste Code: 241
 State Waste Code Desc: Tank bottom waste
 Tsd Epa ID: CAT080011059

Tanner Information

Method Description:

Tons: 0
 Year: 1988
 Generator County Code: 36
 Generator County: San Bernardino
 Method Code:
 Tsd County Code: 19
 Tsd County: Los Angeles
 State Waste Code:
 State Waste Code Desc:
 Tsd Epa ID: CAT080013352

Tanner Information

Method Description:

Tons: 1.41
 Year: 1988

Map Key	Number of Records	Direction	Distance (mi/ft)	Elev/Diff (ft)	Site	DB
Generator County Code:			36			
Generator County:			San Bernardino			
Method Code:			UNK			
Tsd County Code:			36			
Tsd County:			San Bernardino			
State Waste Code:			221			
State Waste Code Desc:			Waste oil and mixed oil			
Tsd Epa ID:			CAT080025711			

Tanner Information

Method Description:

Tons: 7.71
Year: 1989
Generator County Code: 36
Generator County: San Bernardino
Method Code:
Tsd County Code: 36
Tsd County: San Bernardino
State Waste Code: 221
State Waste Code Desc: Waste oil and mixed oil
Tsd Epa ID: CAT080025711

Tanner Information

Method Description:

Tons: 0
Year: 1990
Generator County Code: 36
Generator County: San Bernardino
Method Code:
Tsd County Code: 19
Tsd County: Los Angeles
State Waste Code:
State Waste Code Desc:
Tsd Epa ID: CAT080011059

Tanner Information

Method Description:

Tons: 0
Year: 1990
Generator County Code: 36
Generator County: San Bernardino
Method Code:
Tsd County Code: 36
Tsd County: San Bernardino
State Waste Code:
State Waste Code Desc:
Tsd Epa ID: CAT080025711

Tanner Information

Method Description:

Tons: 5.46
Year: 1988
Generator County Code: 36
Generator County: San Bernardino
Method Code: R01
Tsd County Code: 19
Tsd County: Los Angeles
State Waste Code: 222
State Waste Code Desc: Oil/water separation sludge
Tsd Epa ID: CAT080013352

Map Key	Number of Records	Direction	Distance (mi/ft)	Elev/Diff (ft)	Site	DB
----------------	--------------------------	------------------	-------------------------	-----------------------	-------------	-----------

Tanner Information

Method Description:

Tons: 5.21
Year: 1990
Generator County Code: 36
Generator County: San Bernardino
Method Code: R01
Tsd County Code: 36
Tsd County: San Bernardino
State Waste Code: 223
State Waste Code Desc: Unspecified oil-containing waste
Tsd Epa ID: CAT080025711

Tanner Information

Method Description:

Tons: 10.34
Year: 1988
Generator County Code: 36
Generator County: San Bernardino
Method Code: R01
Tsd County Code: 36
Tsd County: San Bernardino
State Waste Code: 221
State Waste Code Desc: Waste oil and mixed oil
Tsd Epa ID: CAT080025711

Tanner Information

Method Description:

Tons: 7.5
Year: 1989
Generator County Code: 36
Generator County: San Bernardino
Method Code: R01
Tsd County Code: 36
Tsd County: San Bernardino
State Waste Code: 221
State Waste Code Desc: Waste oil and mixed oil
Tsd Epa ID: CAT080025711

Tanner Information

Method Description:

Tons: 18.97
Year: 1992
Generator County Code: 36
Generator County: San Bernardino
Method Code: R01
Tsd County Code: 19
Tsd County: Los Angeles
State Waste Code: 221
State Waste Code Desc: Waste oil and mixed oil
Tsd Epa ID: CAT080011059

Tanner Information

Method Description:

Tons: 0.07
Year: 1992
Generator County Code: 36

Map Key	Number of Records	Direction	Distance (mi/ft)	Elev/Diff (ft)	Site	DB
Generator County:		San Bernardino				
Method Code:		H01				
Tsd County Code:		19				
Tsd County:		Los Angeles				
State Waste Code:		513				
State Waste Code Desc:		Empty containers less than 30 gallons				
Tsd Epa ID:		CAD000088252				
<u>Tanner Information</u>						
Method Description:						
Tons:		0				
Year:		1989				
Generator County Code:		36				
Generator County:		San Bernardino				
Method Code:						
Tsd County Code:		36				
Tsd County:		San Bernardino				
State Waste Code:						
State Waste Code Desc:						
Tsd Epa ID:		CAT080025711				
<u>Tanner Information</u>						
Method Description:						
Tons:		0				
Year:		1992				
Generator County Code:		36				
Generator County:		San Bernardino				
Method Code:						
Tsd County Code:		19				
Tsd County:		Los Angeles				
State Waste Code:						
State Waste Code Desc:						
Tsd Epa ID:		CAD000088252				
<u>Tanner Information</u>						
Method Description:						
Tons:		0.1				
Year:		1992				
Generator County Code:		36				
Generator County:		San Bernardino				
Method Code:		H01				
Tsd County Code:		19				
Tsd County:		Los Angeles				
State Waste Code:		291				
State Waste Code Desc:		Latex waste				
Tsd Epa ID:		CAD000088252				

<u>7</u>	14 of 19	SSE	0.00 / 0.00	900.55 / -9	AMERIFLIGHTNA LLC 2161 E AVION ST ONTARIO CA 91761	FINDS/FRS
--------------------------	----------	------------	----------------	----------------	---	------------------

Registry ID: 110065255306
FIPS Code:
HUC Code: 18070203
Site Type Name: STATIONARY
Location Description:
Supplemental Location:
Create Date: 10-OCT-15
Update Date:
Interest Types: STATE MASTER
SIC Codes: 4522

Map Key	Number of Records	Direction	Distance (mi/ft)	Elev/Diff (ft)	Site	DB
---------	-------------------	-----------	------------------	----------------	------	----

SIC Code Descriptions: AIR TRANSPORTATION, NONSCHEDULED
NAICS Codes:
NAICS Code Descriptions:
Conveyor: FRS-GEOCODE
Federal Facility Code:
Federal Agency Name:
Tribal Land Code:
Tribal Land Name:
Congressional Dist No: 43
Census Block Code: 060710016002036
EPA Region Code: 09
County Name: SAN BERNARDINO COUNT
US/Mexico Border Ind:
Latitude: 34.04929
Longitude: -117.60319
Reference Point: ENTRANCE POINT OF A FACILITY OR STATION
Coord Collection Method: ADDRESS MATCHING-HOUSE NUMBER
Accuracy Value: 50
Datum: NAD83
Source:
Facility Detail Rprt URL: https://ofmpub.epa.gov/frs_public2/fii_query_detail.disp_program_facility?p_registry_id=110065255306
Program Acronyms:

CA-ENVIROVIEW:5503

7	15 of 19	SSE	0.00 / 0.00	900.55 / -9	BEECH CRAFT WEST 2161 E AVION ST ONTARIO CA	EMISSIONS
-------------------	----------	-----	-------------	-------------	---	-----------

1987 Criteria Data

Facility ID:	39787	CERR Code:	
Facility SIC Code:	5171	TOGT:	.6
CO:	36	ROGT:	.48576
Air Basin:	SC	COT:	
District:	SC	NOXT:	
COID:	SBD	SOXT:	
DISN:	SOUTH COAST AQMD	PMT:	
CHAPIS:		PM10T:	

1987 Toxic Data

Facility ID:	39787	COID:	SBD
Facility SIC Code:	5171	DISN:	SOUTH COAST AQMD
CO:	36	CHAPIS:	
Air Basin:	SC	CERR Code:	
District:	SC		
TS:			
Health Risk Asmt:			
Non-Cancer Chronic Haz Ind:			
Non-Cancer Acute Haz Ind:			

7	16 of 19	SSE	0.00 / 0.00	900.55 / -9	AMERIFLIGHT, LLC 2161 E AVION ST ONTARIO CA 91761	CERS HAZ
-------------------	----------	-----	-------------	-------------	---	----------

Site ID: 5503
Latitude: 34.049309
Longitude: -117.603200
County:

Map Key	Number of Records	Direction	Distance (mi/ft)	Elev/Diff (ft)	Site	DB
----------------	--------------------------	------------------	-------------------------	-----------------------	-------------	-----------

Regulated Programs

EI ID: 10053682 **EI Description:** Chemical Storage Facilities

Violations

Violation Date: 08/07/2014 **Violation Source:** CERS
Violation Program: HMRRP **Violation Division:** San Bernardino County Fire Department
Citation: HSC 6.95 25508(d) - California Health and Safety Code, Chapter 6.95, Section(s) 25508(d)
Violation Notes:

Returned to compliance on 09/18/2014. The Busienss Plan is required to be updated annually and submitted to the statewide information management system, CERS. The last plan received was in 2012.

Violation Description:

Failure to complete and/or electronically submit a business plan when storing/handling a hazardous material at or above reportable quantities.

Enforcements

Enf Action Date: 08/07/2014 **Enf Action Program:** HMRRP
Enf Action Type: Notice of Violation (Unified Program) **Enf Action Source:** CERS
Enf Action Division: San Bernardino County Fire Department
Enf Action Description: Notice of Violation Issued by the Inspector at the Time of Inspection
Enf Action Notes:

Evaluations

Eval Date: 08/07/2014
Violations Found: Yes
Eval General Type: Compliance Evaluation Inspection
Eval Type: Routine done by local agency
Eval Division: San Bernardino County Fire Department
Eval Program: HMRRP
Eval Source: CERS
Eval Notes:

Routine inspection; Note: data in [EVAL Notes] field for some records is truncated from the source.

Eval Date: 11/02/2017
Violations Found: No
Eval General Type: Compliance Evaluation Inspection
Eval Type: Routine done by local agency
Eval Division: San Bernardino County Fire Department
Eval Program: HMRRP
Eval Source: CERS
Eval Notes:

Affiliations

Affil Type Desc: CUPA District
Entity Name: San Bernardino County Fire
Entity Title:
Address: 620 South E Street
City: San Bernardino
State: CA
Country:
Zip Code: 92415-0153
Phone: (909) 386-8401
Affil Type Desc: Legal Owner

Map Key	Number of Records	Direction	Distance (mi/ft)	Elev/Diff (ft)	Site	DB
Entity Name:		AMERIFLIGHT				
Entity Title:						
Address:		PO BOX 7838				
City:		BURBANK				
State:		CA				
Country:		United States				
Zip Code:		91510				
Phone:		(800) 800-4538				
Affil Type Desc:		Document Preparer				
Entity Name:		Paul Halter				
Entity Title:						
Address:						
City:						
State:						
Country:						
Zip Code:						
Phone:						
Affil Type Desc:		Environmental Contact				
Entity Name:		PAUL HALTER				
Entity Title:						
Address:		PO BOX 7838				
City:		BURBANK				
State:		CA				
Country:						
Zip Code:		91570				
Phone:						
Affil Type Desc:		Identification Signer				
Entity Name:		PAUL HALTER				
Entity Title:		OPERATIONS MANAGER				
Address:						
City:						
State:						
Country:						
Zip Code:						
Phone:						
Affil Type Desc:		Facility Mailing Address				
Entity Name:		Mailing Address				
Entity Title:						
Address:		2161 E AVION ST				
City:		ONTARIO				
State:		CA				
Country:						
Zip Code:		91761				
Phone:						
Affil Type Desc:		Operator				
Entity Name:		PAUL HALTER				
Entity Title:						
Address:						
City:						
State:						
Country:						
Zip Code:						
Phone:		(818) 847-0000				
Affil Type Desc:		Parent Corporation				
Entity Name:		AMERIFLIGHT LLC				
Entity Title:						
Address:						
City:						
State:						
Country:						
Zip Code:						
Phone:						

Map Key	Number of Records	Direction	Distance (mi/ft)	Elev/Diff (ft)	Site	DB
---------	-------------------	-----------	------------------	----------------	------	----

Coordinates

Env Int Type Code:	HMBP	Longitude:	-117.603340
Program ID:	10053682	Coord Name:	
Latitude:	34.049365	Ref Point Type Desc:	Unknown

<u>7</u>	17 of 19	SSE	0.00 / 0.00	900.55 / -9	JETT PRO 2161 E AVION AVE ONTARIO CA 91761-8067	RCRA NON GEN
----------	----------	-----	-------------	-------------	---	-----------------

EPA Handler ID: CAL000333086
Gen Status Universe: No Report
Contact Name: MIGUEL ITRIAGO
Contact Address: 2910 INLAND EMPIRE BLVD STE 102 , , ONTARIO , CA, 91764-5565 ,
Contact Phone No and Ext: 909-980-0552
Contact Email: MITRIAGO@JETTPRO.AERO
Contact Country:
County Name: SAN BERNARDINO
EPA Region: 09
Land Type:
Receive Date: 20080528
Location Latitude: 34.049367
Location Longitude: -117.603243

Violation/Evaluation Summary

Note: NO RECORDS: As of Jun 2021, there are no Compliance Monitoring and Enforcement (violation) records associated with this facility (EPA ID).

Handler Summary

Importer Activity: No
Mixed Waste Generator: No
Transporter Activity: No
Transfer Facility: No
Onsite Burner Exemption: No
Furnace Exemption: No
Underground Injection Activity: No
Commercial TSD: No
Used Oil Transporter: No
Used Oil Transfer Facility: No
Used Oil Processor: No
Used Oil Refiner: No
Used Oil Burner: No
Used Oil Market Burner: No
Used Oil Spec Marketer: No

Hazardous Waste Handler Details

Sequence No: 1
Receive Date: 20080528
Handler Name: JETT PRO
Source Type: Implementer
Federal Waste Generator Code: N
Generator Code Description: Not a Generator, Verified

Owner/Operator Details

Owner/Operator Ind: Current Owner	Street No:
Type: Other	Street 1: 2910 INLAND EMPIRE BLVD STE 102
Name: SAM NUGUD	Street 2:
Date Became Current:	City: ONTARIO

Map Key	Number of Records	Direction	Distance (mi/ft)	Elev/Diff (ft)	Site	DB
Date Ended Current:					State: CA	
Phone:	909-980-0552				Country:	
Source Type:	Implementer				Zip Code: 91764-5565	
Owner/Operator Ind:		Current Operator			Street No:	
Type:	Other				Street 1: 2910 INLAND EMPIRE BLVD STE 102	
Name:	MIGUEL ITRIAGO				Street 2:	
Date Became Current:					City: ONTARIO	
Date Ended Current:					State: CA	
Phone:	909-980-0552				Country:	
Source Type:	Implementer				Zip Code: 91764-5565	

7 18 of 19 SSE 0.00 / 0.00 900.55 / -9 JET SYSTEMS INTERNATIONAL INC
2161 E AVION AVE
ONTARIO CA 91761-8067 RCRA
NON GEN

EPA Handler ID: CAL000326692
Gen Status Universe: No Report
Contact Name: NADER SARKHOSH
Contact Address: 2161 EAST AVION ST HANGAR #2 , , ONTARIO , CA, 91761 ,
Contact Phone No and Ext: 949-400-5387
Contact Email: EYESONJETS@AOL.COM
Contact Country:
County Name: SAN BERNARDINO
EPA Region: 09
Land Type:
Receive Date: 20071114
Location Latitude: 34.049367
Location Longitude: -117.603243

Violation/Evaluation Summary

Note: NO RECORDS: As of Jun 2021, there are no Compliance Monitoring and Enforcement (violation) records associated with this facility (EPA ID).

Handler Summary

Importer Activity: No
Mixed Waste Generator: No
Transporter Activity: No
Transfer Facility: No
Onsite Burner Exemption: No
Furnace Exemption: No
Underground Injection Activity: No
Commercial TSD: No
Used Oil Transporter: No
Used Oil Transfer Facility: No
Used Oil Processor: No
Used Oil Refiner: No
Used Oil Burner: No
Used Oil Market Burner: No
Used Oil Spec Marketer: No

Hazardous Waste Handler Details

Sequence No: 1
Receive Date: 20071114
Handler Name: JET SYSTEMS INTERNATIONAL INC
Source Type: Implementer
Federal Waste Generator Code: N
Generator Code Description: Not a Generator, Verified

Map Key	Number of Records	Direction	Distance (mi/ft)	Elev/Diff (ft)	Site	DB
---------	-------------------	-----------	------------------	----------------	------	----

Owner/Operator Details

Owner/Operator Ind:	Current Operator	Street No:	
Type:	Other	Street 1:	2161 EAST AVION ST HANGAR #2
Name:	NADER SARKHOSH	Street 2:	
Date Became Current:		City:	ONTARIO
Date Ended Current:		State:	CA
Phone:	949-400-5387	Country:	
Source Type:	Implementer	Zip Code:	91761

Owner/Operator Ind:	Current Owner	Street No:	
Type:	Other	Street 1:	2161 E AVION ST HANGAR #2
Name:	NADER SARKHOSH	Street 2:	
Date Became Current:		City:	ONTARIO
Date Ended Current:		State:	CA
Phone:	909-400-5387	Country:	
Source Type:	Implementer	Zip Code:	91761-8067

<u>7</u>	19 of 19	SSE	0.00 / 0.00	900.55 / -9	BEECHCRAFT WEST-ONTARIO 2161 E AVION ST ONTARIO CA	UST SWEEPS
----------	----------	-----	-------------	-------------	--	------------

C C:	A36-000-46263	D Filename:	SITE10A
BOE:	44-021078	Page No:	140
Comp:	46263	County:	SAN BERNARDINO
Status:	ACTIVE	State :	CA
No of Tanks:	7	Zip:	91761
Jurisdict:	SAN BERNARDINO COUNTY	Latitude:	0
Agency:	ENVIRONMENTAL HEALTH - U.S.T.	Longitude:	0
Phone:		Georesult:	N

Tank Details

Tank ID:	000004	S Contain:	
O Tank ID:	4	Stg:	P
SWRCB No:	36-000-046263-000004	Storage :	
Removed:		Storage Type:	PRODUCT
Installed:		P Contain:	
A Date:	07-01-85	Content:	AVIA. GAS
Capac:	15000	ONA:	
Tank Use:	M.V. FUEL	D File Name:	TANK10A

Tank Details

Tank ID:	000006	S Contain:	
O Tank ID:	6	Stg:	W
SWRCB No:	36-000-046263-000006	Storage :	
Removed:		Storage Type:	WASTE
Installed:		P Contain:	
A Date:	07-01-85	Content:	
Capac:	2000	ONA:	
Tank Use:	UNKNOWN	D File Name:	TANK10A

Tank Details

Tank ID:	000007	S Contain:	
O Tank ID:	7	Stg:	W
SWRCB No:	36-000-046263-000007	Storage :	
Removed:		Storage Type:	WASTE
Installed:		P Contain:	
A Date:	07-01-85	Content:	WASTE OIL
Capac:	500	ONA:	
Tank Use:	OIL	D File Name:	TANK10A

Map Key	Number of Records	Direction	Distance (mi/ft)	Elev/Diff (ft)	Site	DB
---------	-------------------	-----------	------------------	----------------	------	----

Tank Details

Tank ID:	000002	S Contain:	
O Tank ID:	2	Stg:	P
SWRCB No:	36-000-046263-000002	Storage :	
Removed:		Storag Type:	PRODUCT
Installed:		P Contain:	
A Date:	07-01-85	Content:	
Capac:	25000	ONA:	
Tank Use:	UNKNOWN	D File Name:	TANK10A

Tank Details

Tank ID:	000001	S Contain:	
O Tank ID:	1	Stg:	P
SWRCB No:	36-000-046263-000001	Storage :	
Removed:		Storag Type:	PRODUCT
Installed:		P Contain:	
A Date:	07-01-85	Content:	
Capac:	25000	ONA:	
Tank Use:	UNKNOWN	D File Name:	TANK10A

Tank Details

Tank ID:	000003	S Contain:	
O Tank ID:	3	Stg:	P
SWRCB No:	36-000-046263-000003	Storage :	
Removed:		Storag Type:	PRODUCT
Installed:		P Contain:	
A Date:	07-01-85	Content:	
Capac:	15000	ONA:	
Tank Use:	M.V. FUEL	D File Name:	TANK10A

Tank Details

Tank ID:	000005	S Contain:	
O Tank ID:	5	Stg:	P
SWRCB No:	36-000-046263-000005	Storage :	
Removed:		Storag Type:	PRODUCT
Installed:		P Contain:	
A Date:	07-01-85	Content:	REG UNLEADED
Capac:	6000	ONA:	
Tank Use:	M.V. FUEL	D File Name:	TANK10A

<u>8</u>	1 of 4	SSE	0.00 / 0.00	900.50 / -9	Mercury Air Center 2161 East Avion St., Ontario Airport Ontario CA 91761	CHMIRS
-----------------	---------------	------------	--------------------	--------------------	---	---------------

Control No:		Notified Date:	5/29/200101:38:05 PM
Notified Date Time:		Year:	2001
County:	San Bernardino County		
URL:			

<u>8</u>	2 of 4	SSE	0.00 / 0.00	900.50 / -9	BEECHCRAFT WEST-ONTARIO 2161 EAST AVION ST. ONTARIO CA 91761	HHSS
-----------------	---------------	------------	--------------------	--------------------	---	-------------

County:	San Bernardino
Pdf File Url:	http://geotracker.waterboards.ca.gov/ustpdfs/pdf/000299ed.pdf

Map Key	Number of Records	Direction	Distance (mi/ft)	Elev/Diff (ft)	Site	DB
8	3 of 4	SSE	0.00 / 0.00	900.50 / -9	JETTPRO LINE MAINTENANCE-ATLANTIC 2161 E AVION ST HANGAR 1 ONTARIO CA 91761	FINDS/FRS
Registry ID:		110065395209				
FIPS Code:						
HUC Code:		18070203				
Site Type Name:		STATIONARY				
Location Description:						
Supplemental Location:						
Create Date:		13-OCT-15				
Update Date:						
Interest Types:		STATE MASTER				
SIC Codes:		4581				
SIC Code Descriptions:		AIRPORTS, FLYING FIELDS, AND AIRPORT TERMINAL SERVICES				
NAICS Codes:						
NAICS Code Descriptions:						
Conveyor:		FRS-GEOCODE				
Federal Facility Code:						
Federal Agency Name:						
Tribal Land Code:						
Tribal Land Name:						
Congressional Dist No:		43				
Census Block Code:		060710016002036				
EPA Region Code:		09				
County Name:		SAN BERNARDINO COUNT				
US/Mexico Border Ind:						
Latitude:		34.04929				
Longitude:		-117.60319				
Reference Point:		ENTRANCE POINT OF A FACILITY OR STATION				
Coord Collection Method:		ADDRESS MATCHING-HOUSE NUMBER				
Accuracy Value:		50				
Datum:		NAD83				
Source:						
Facility Detail Rprt URL:		https://ofmpub.epa.gov/frs_public2/fii_query_detail.disp_program_facility?p_registry_id=110065395209				
Program Acronyms:						
CA-ENVIROVIEW:39768						

8	4 of 4	SSE	0.00 / 0.00	900.50 / -9	JETTPRO LINE MAINTENANCE-ATLANTIC 2161 E AVION ST HANGAR 1 ONTARIO CA 91761	DELISTED HAZ
Siteid:		39768				
Latitude:		34.049456				
Longitude:		-117.603310				
Original Source:		HAZ				
Record Date:		04-JAN-2018				

9	1 of 1	E	0.00 / 0.00	903.97 / -5	ONTARIO A.N.G. TRAINING SITE ONTARIO CA	FUDS
FUDS Property No:		J09CA0522				
EMS Map Link:		https://fudsportal.usace.army.mil/ems/ems/inventory/map/map?id=61125				
FUDS INST ID:		CA99799F554300				
Status:						
SDS ID:						
NPL Status Code:		Not on the NPL				
Eligibility:		Eligible				
Site Eligib:						

Map Key	Number of Records	Direction	Distance (mi/ft)	Elev/Diff (ft)	Site	DB
Current Owner:						
Has Project:		Yes				
DOD FUDS Pro:						
Project Required:		Yes				
No Further Action:						
Congressional District:		35				
EPA Region:		09				
County:		SAN BERNARDINO				
Latitude:		34.0513				
Longitude:		-117.600998				
Fiscal year:		2019				
USACE Division:		SPD				
USACE District:		Los Angeles District (SPL)				
Shape Area:		.00000805				
Shape Len:		.01180658				
Centroid Latitude:						
Centroid Longitude:						
Media ID:						
Metadata ID:						
Feature Desc:						
Property History:		The site has been used as an airport and for Air National Guard training. The former Ontario Air National Guard Training Site is located on a small portion of the former Ontario Army Airfield (DERP Site No. J09CA053100). The U.S. Air Force acquired the s				

10	1 of 5	SSE	0.00 / 0.00	895.67 / -14	GE ENGINE SERVICES LLC W COAST OPS 2264 E AVION ST ONTARIO CA 91761	RCRA TSD
--------------------	--------	-----	-------------	--------------	--	----------

EPA Handler ID: CAD981375124
Gen Status Universe: Large Quantity Generator
Contact Name: TAMI L NORWOOD
Contact Address: PO BOX 797 , , ARKANSAS CITY , KS, 67005 , US
Contact Phone No and Ext: 620-442-3600 4331
Contact Email: TAMARA.NORWOOD@GE.COM
Contact Country: US
Land Type: Municipal
County Name: SAN BERNARDINO
EPA Region: 09
Receive Date: 20100913
Location Latitude: 34.048324
Location Longitude: -117.602182

Violation/Evaluation Summary

Note: NO RECORDS: As of Jun 2021, there are no Compliance Monitoring and Enforcement (violation) records associated with this facility (EPA ID).

Handler Summary

Importer Activity: No
Mixed Waste Generator: No
Transporter Activity: No
Transfer Facility: No
Onsite Burner Exemption: No
Smelting, Melting and Refining: No
Underground Injection Control: No
Commercial TSD: No
Used Oil Transporter: No
Used Oil Transfer Facility: No
Used Oil Processor: No
Used Oil Refiner: No
Used Oil Burner: No
Used Oil Market Burner: No
Used Oil Spec Marketer: No

Map Key	Number of Records	Direction	Distance (mi/ft)	Elev/Diff (ft)	Site	DB
---------	-------------------	-----------	------------------	----------------	------	----

Hazardous Waste Handler Details

Sequence No: 1
 Receive Date: 19900412
 Handler Name: GENERAL ELECTRIC CO
 Federal Waste Generator Code: 1
 Generator Code Description: Large Quantity Generator
 Source Type: Annual/Biennial Report

Hazardous Waste Handler Details

Sequence No: 2
 Receive Date: 19920227
 Handler Name: GE AIRCRAFT ENGINES ENGINE MAINTENANCE C
 Federal Waste Generator Code: 2
 Generator Code Description: Small Quantity Generator
 Source Type: Annual/Biennial Report

Hazardous Waste Handler Details

Sequence No: 3
 Receive Date: 19960229
 Handler Name: GE ENGINE SERVICES - TEST CELL FACILITY
 Federal Waste Generator Code: 1
 Generator Code Description: Large Quantity Generator
 Source Type: Annual/Biennial Report

Hazardous Waste Handler Details

Sequence No: 1
 Receive Date: 19960901
 Handler Name: GE ENGINE SVCS INC
 Federal Waste Generator Code: 2
 Generator Code Description: Small Quantity Generator
 Source Type: Implementer

Hazardous Waste Handler Details

Sequence No: 1
 Receive Date: 19970123
 Handler Name: GE ENGINE SVCS INC
 Federal Waste Generator Code: 1
 Generator Code Description: Large Quantity Generator
 Source Type: Notification

Hazardous Waste Handler Details

Sequence No: 4
 Receive Date: 19990304
 Handler Name: GE ENGINE SERVICES, INC.
 Federal Waste Generator Code: 1
 Generator Code Description: Large Quantity Generator
 Source Type: Annual/Biennial Report

Hazardous Waste Handler Details

Sequence No: 5
 Receive Date: 20001012
 Handler Name: GE ENGINE SERVICES, INC.
 Federal Waste Generator Code: 1

Map Key	Number of Records	Direction	Distance (mi/ft)	Elev/Diff (ft)	Site	DB
---------	-------------------	-----------	------------------	----------------	------	----

Generator Code Description: Large Quantity Generator
 Source Type: Annual/Biennial Report

Hazardous Waste Handler Details

Sequence No: 6
 Receive Date: 20020227
 Handler Name: GE ENGINE SERVICES INC
 Federal Waste Generator Code: 1
 Generator Code Description: Large Quantity Generator
 Source Type: Annual/Biennial Report

Hazardous Waste Handler Details

Sequence No: 7
 Receive Date: 20030218
 Handler Name: GE ENGINE SERVICES, INC.
 Federal Waste Generator Code: 1
 Generator Code Description: Large Quantity Generator
 Source Type: Annual/Biennial Report

Waste Code Details

Hazardous Waste Code: D001
 Waste Code Description: IGNITABLE WASTE

Hazardous Waste Code: F003
 Waste Code Description: THE FOLLOWING SPENT NONHALOGENATED SOLVENTS: XYLENE, ACETONE, ETHYL ACETATE, ETHYL BENZENE, ETHYL ETHER, METHYL ISOBUTYL KETONE, N-BUTYL ALCOHOL, CYCLOHEXANONE, AND METHANOL; ALL SPENT SOLVENT MIXTURES/BLENDS CONTAINING, BEFORE USE, ONLY THE ABOVE SPENT NONHALOGENATED SOLVENTS; AND ALL SPENT SOLVENT MIXTURES/BLENDS CONTAINING, BEFORE USE, ONE OR MORE OF THE ABOVE NONHALOGENATED SOLVENTS, AND A TOTAL OF TEN PERCENT OR MORE (BY VOLUME) OF ONE OR MORE OF THOSE SOLVENTS LISTED IN F001, F002, F004, AND F005; AND STILL BOTTOMS FROM THE RECOVERY OF THESE SPENT SOLVENTS AND SPENT SOLVENT MIXTURES.

Hazardous Waste Handler Details

Sequence No: 2
 Receive Date: 20060228
 Handler Name: GE ENGINE SERVICES INC.
 Federal Waste Generator Code: 2
 Generator Code Description: Small Quantity Generator
 Source Type: Implementer

Hazardous Waste Handler Details

Sequence No: 8
 Receive Date: 20060228
 Handler Name: GE ENGINE SERVICES INC.
 Federal Waste Generator Code: 1
 Generator Code Description: Large Quantity Generator
 Source Type: Annual/Biennial Report

Waste Code Details

Hazardous Waste Code: 223
 Waste Code Description: Unspecified oil-containing waste

Hazardous Waste Code: D001
 Waste Code Description: IGNITABLE WASTE

<i>Map Key</i>	<i>Number of Records</i>	<i>Direction</i>	<i>Distance (mi/ft)</i>	<i>Elev/Diff (ft)</i>	<i>Site</i>	<i>DB</i>
----------------	--------------------------	------------------	-------------------------	-----------------------	-------------	-----------

Hazardous Waste Handler Details

Sequence No: 2
Receive Date: 20071203
Handler Name: GE ENGINE SERVICES INC
Federal Waste Generator Code: 1
Generator Code Description: Large Quantity Generator
Source Type: Notification

Waste Code Details

Hazardous Waste Code: D001
Waste Code Description: IGNITABLE WASTE

Hazardous Waste Code: D002
Waste Code Description: CORROSIVE WASTE

Hazardous Waste Code: D035
Waste Code Description: METHYL ETHYL KETONE

Hazardous Waste Code: F003
Waste Code Description: THE FOLLOWING SPENT NONHALOGENATED SOLVENTS: XYLENE, ACETONE, ETHYL ACETATE, ETHYL BENZENE, ETHYL ETHER, METHYL ISOBUTYL KETONE, N-BUTYL ALCOHOL, CYCLOHEXANONE, AND METHANOL; ALL SPENT SOLVENT MIXTURES/BLENDS CONTAINING, BEFORE USE, ONLY THE ABOVE SPENT NONHALOGENATED SOLVENTS; AND ALL SPENT SOLVENT MIXTURES/BLENDS CONTAINING, BEFORE USE, ONE OR MORE OF THE ABOVE NONHALOGENATED SOLVENTS, AND A TOTAL OF TEN PERCENT OR MORE (BY VOLUME) OF ONE OR MORE OF THOSE SOLVENTS LISTED IN F001, F002, F004, AND F005; AND STILL BOTTOMS FROM THE RECOVERY OF THESE SPENT SOLVENTS AND SPENT SOLVENT MIXTURES.

Hazardous Waste Code: F005
Waste Code Description: THE FOLLOWING SPENT NONHALOGENATED SOLVENTS: TOLUENE, METHYL ETHYL KETONE, CARBON DISULFIDE, ISOBUTANOL, PYRIDINE, BENZENE, 2-ETHOXYETHANOL, AND 2-NITROPROPANE; ALL SPENT SOLVENT MIXTURES/BLENDS CONTAINING, BEFORE USE, A TOTAL OF TEN PERCENT OR MORE (BY VOLUME) OF ONE OR MORE OF THE ABOVE NONHALOGENATED SOLVENTS OR THOSE SOLVENTS LISTED IN F001, F002, OR F004; AND STILL BOTTOMS FROM THE RECOVERY OF THESE SPENT SOLVENTS AND SPENT SOLVENT MIXTURES.

Hazardous Waste Handler Details

Sequence No: 9
Receive Date: 20080201
Handler Name: GE ENGINE SERVICES, INC. - WEST COAST OPERATION
Federal Waste Generator Code: 1
Generator Code Description: Large Quantity Generator
Source Type: Annual/Biennial Report

Waste Code Details

Hazardous Waste Code: D001
Waste Code Description: IGNITABLE WASTE

Hazardous Waste Code: D002
Waste Code Description: CORROSIVE WASTE

Hazardous Waste Code: D035
Waste Code Description: METHYL ETHYL KETONE

Hazardous Waste Code: F003
Waste Code Description: THE FOLLOWING SPENT NONHALOGENATED SOLVENTS: XYLENE, ACETONE, ETHYL ACETATE, ETHYL BENZENE, ETHYL ETHER, METHYL ISOBUTYL KETONE, N-BUTYL ALCOHOL, CYCLOHEXANONE, AND METHANOL; ALL SPENT SOLVENT MIXTURES/BLENDS CONTAINING, BEFORE USE, ONLY THE ABOVE SPENT NONHALOGENATED SOLVENTS; AND ALL SPENT SOLVENT MIXTURES/BLENDS CONTAINING, BEFORE USE, ONE OR MORE OF THE ABOVE NONHALOGENATED SOLVENTS, AND A TOTAL OF TEN PERCENT OR MORE (BY VOLUME) OF ONE OR MORE OF THOSE SOLVENTS LISTED IN F001, F002, F004,

Map Key	Number of Records	Direction	Distance (mi/ft)	Elev/Diff (ft)	Site	DB
----------------	--------------------------	------------------	-------------------------	-----------------------	-------------	-----------

AND F005; AND STILL BOTTOMS FROM THE RECOVERY OF THESE SPENT SOLVENTS AND SPENT SOLVENT MIXTURES.

Hazardous Waste Code: F005
Waste Code Description: THE FOLLOWING SPENT NONHALOGENATED SOLVENTS: TOLUENE, METHYL ETHYL KETONE, CARBON DISULFIDE, ISOBUTANOL, PYRIDINE, BENZENE, 2-ETHOXYETHANOL, AND 2-NITROPROPANE; ALL SPENT SOLVENT MIXTURES/BLENDS CONTAINING, BEFORE USE, A TOTAL OF TEN PERCENT OR MORE (BY VOLUME) OF ONE OR MORE OF THE ABOVE NONHALOGENATED SOLVENTS OR THOSE SOLVENTS LISTED IN F001, F002, OR F004; AND STILL BOTTOMS FROM THE RECOVERY OF THESE SPENT SOLVENTS AND SPENT SOLVENT MIXTURES.

Hazardous Waste Handler Details

Sequence No: 3
Receive Date: 20100913
Handler Name: GE ENGINE SERVICES LLC W COAST OPS
Federal Waste Generator Code: 1
Generator Code Description: Large Quantity Generator
Source Type: Notification

Waste Code Details

Hazardous Waste Code: 135
Waste Code Description: Unspecified aqueous solution

Hazardous Waste Code: 141
Waste Code Description: Off-specification, aged, or surplus inorganics

Hazardous Waste Code: 181
Waste Code Description: Other inorganic solid waste

Hazardous Waste Code: 214
Waste Code Description: Unspecified solvent mixture

Hazardous Waste Code: 222
Waste Code Description: Oil/water separation sludge

Hazardous Waste Code: 223
Waste Code Description: Unspecified oil-containing waste

Hazardous Waste Code: 331
Waste Code Description: Off-specification, aged, or surplus organics

Hazardous Waste Code: 343
Waste Code Description: Unspecified organic liquid mixture

Hazardous Waste Code: 352
Waste Code Description: Other organic solids

Hazardous Waste Code: 791
Waste Code Description: Liquids with pH < 2

Hazardous Waste Code: D001
Waste Code Description: IGNITABLE WASTE

Hazardous Waste Code: D002
Waste Code Description: CORROSIVE WASTE

Hazardous Waste Code: D007
Waste Code Description: CHROMIUM

Hazardous Waste Code: D008
Waste Code Description: LEAD

Hazardous Waste Code: D035
Waste Code Description: METHYL ETHYL KETONE

Map Key	Number of Records	Direction	Distance (mi/ft)	Elev/Diff (ft)	Site	DB
Hazardous Waste Code:		F003				
Waste Code Description:		THE FOLLOWING SPENT NONHALOGENATED SOLVENTS: XYLENE, ACETONE, ETHYL ACETATE, ETHYL BENZENE, ETHYL ETHER, METHYL ISOBUTYL KETONE, N-BUTYL ALCOHOL, CYCLOHEXANONE, AND METHANOL; ALL SPENT SOLVENT MIXTURES/BLENDS CONTAINING, BEFORE USE, ONLY THE ABOVE SPENT NONHALOGENATED SOLVENTS; AND ALL SPENT SOLVENT MIXTURES/BLENDS CONTAINING, BEFORE USE, ONE OR MORE OF THE ABOVE NONHALOGENATED SOLVENTS, AND A TOTAL OF TEN PERCENT OR MORE (BY VOLUME) OF ONE OR MORE OF THOSE SOLVENTS LISTED IN F001, F002, F004, AND F005; AND STILL BOTTOMS FROM THE RECOVERY OF THESE SPENT SOLVENTS AND SPENT SOLVENT MIXTURES.				
<u>Owner/Operator Details</u>						
Owner/Operator Ind:	Current Operator				Street No:	
Type:	Private				Street 1:	
Name:	GE COMPANY				Street 2:	
Date Became Current:	19550101				City:	
Date Ended Current:					State:	
Phone:					Country:	US
Source Type:	Annual/Biennial Report				Zip Code:	
Owner/Operator Ind:	Current Owner				Street No:	
Type:	Private				Street 1:	ONE NEUMANN WAY MD T165
Name:	GE ENGINE SERVICES, INC.				Street 2:	
Date Became Current:	19560101				City:	CINCINNATI
Date Ended Current:					State:	OH
Phone:					Country:	US
Source Type:	Annual/Biennial Report				Zip Code:	45215
Owner/Operator Ind:	Current Owner				Street No:	
Type:	Private				Street 1:	ONE NEWMAN WAY
Name:	GE ENGINE SVCS INC				Street 2:	MD T165
Date Became Current:	19510101				City:	CINCINNATI
Date Ended Current:					State:	OH
Phone:					Country:	US
Source Type:	Notification				Zip Code:	45215
Owner/Operator Ind:	Current Owner				Street No:	
Type:	Municipal				Street 1:	1 NEWMAN WAY
Name:	CITY OF LAS ANGELES				Street 2:	
Date Became Current:	19530101				City:	CINCINNATI
Date Ended Current:					State:	OH
Phone:					Country:	US
Source Type:	Implementer				Zip Code:	45215
Owner/Operator Ind:	Current Operator				Street No:	
Type:	Private				Street 1:	
Name:	GE COMPANY				Street 2:	
Date Became Current:	19550101				City:	
Date Ended Current:					State:	
Phone:					Country:	US
Source Type:	Implementer				Zip Code:	
Owner/Operator Ind:	Current Owner				Street No:	
Type:	Private				Street 1:	1923 E AVION ST
Name:	GE ENGINE SERVICES INC				Street 2:	
Date Became Current:					City:	ONTARIO
Date Ended Current:					State:	CA
Phone:	909-986-6731				Country:	
Source Type:	Notification				Zip Code:	91761
Owner/Operator Ind:	Current Owner				Street No:	
Type:	Municipal				Street 1:	1 NEWMAN WAY
Name:	CITY OF LAS ANGELES				Street 2:	
Date Became Current:	19530101				City:	CINCINNATI
Date Ended Current:					State:	OH
Phone:					Country:	US
Source Type:	Annual/Biennial Report				Zip Code:	45215

<i>Map Key</i>	<i>Number of Records</i>	<i>Direction</i>	<i>Distance (mi/ft)</i>	<i>Elev/Diff (ft)</i>	<i>Site</i>	<i>DB</i>
Owner/Operator Ind:	Current Operator				Street No:	
Type:	Private				Street 1:	NOT REQUIRED
Name:	NOT REQUIRED				Street 2:	
Date Became Current:					City:	NOT REQUIRED
Date Ended Current:					State:	ME
Phone:	415-555-1212				Country:	
Source Type:	Implementer				Zip Code:	99999
Owner/Operator Ind:	Current Owner				Street No:	
Type:	Private				Street 1:	ONE NEUMANN WAY MD
Name:	GE ENGINE SVC LLC				Street 2:	T165
Date Became Current:	19560101				City:	CINCINNATI
Date Ended Current:					State:	OH
Phone:	513-243-2000				Country:	US
Source Type:	Notification				Zip Code:	45215
Owner/Operator Ind:	Current Owner				Street No:	
Type:	Municipal				Street 1:	1 NEUMANN WAY
Name:	CITY OF LOS ANGELES				Street 2:	
Date Became Current:	19530101				City:	CINCINNATI
Date Ended Current:					State:	OH
Phone:					Country:	US
Source Type:	Annual/Biennial Report				Zip Code:	45215
Owner/Operator Ind:	Current Operator				Street No:	
Type:	Private				Street 1:	
Name:	GE ENGINE SVCS INC				Street 2:	
Date Became Current:	19510101				City:	
Date Ended Current:					State:	
Phone:					Country:	
Source Type:	Notification				Zip Code:	
Owner/Operator Ind:	Current Operator				Street No:	
Type:	Private				Street 1:	ONE NEUMANN WAY MD
Name:	GE ENGINE SVC LLC				Street 2:	T165
Date Became Current:	19560101				City:	CINCINNATI
Date Ended Current:					State:	OH
Phone:	513-243-2000				Country:	US
Source Type:	Notification				Zip Code:	45215
Owner/Operator Ind:	Current Operator				Street No:	
Type:	Private				Street 1:	
Name:	GE ENGINE SERVICES, INC.				Street 2:	
Date Became Current:	19560101				City:	
Date Ended Current:					State:	
Phone:					Country:	US
Source Type:	Annual/Biennial Report				Zip Code:	

Historical Handler Details

Receive Dt: 20080201
Generator Code Description: Large Quantity Generator
Handler Name: GE ENGINE SERVICES, INC. - WEST COAST OPERATION

Receive Dt: 20071203
Generator Code Description: Large Quantity Generator
Handler Name: GE ENGINE SERVICES INC

Receive Dt: 20060228
Generator Code Description: Small Quantity Generator
Handler Name: GE ENGINE SERVICES INC.

Receive Dt: 20060228
Generator Code Description: Large Quantity Generator
Handler Name: GE ENGINE SERVICES INC.

Receive Dt: 20030218
Generator Code Description: Large Quantity Generator

Map Key	Number of Records	Direction	Distance (mi/ft)	Elev/Diff (ft)	Site	DB
Handler Name:		GE ENGINE SERVICES, INC.				
Receive Dt:		20020227				
Generator Code Description:		Large Quantity Generator				
Handler Name:		GE ENGINE SERVICES INC				
Receive Dt:		20001012				
Generator Code Description:		Large Quantity Generator				
Handler Name:		GE ENGINE SERVICES, INC.				
Receive Dt:		19990304				
Generator Code Description:		Large Quantity Generator				
Handler Name:		GE ENGINE SERVICES, INC.				
Receive Dt:		19970123				
Generator Code Description:		Large Quantity Generator				
Handler Name:		GE ENGINE SVCS INC				
Receive Dt:		19960901				
Generator Code Description:		Small Quantity Generator				
Handler Name:		GE ENGINE SVCS INC				
Receive Dt:		19960229				
Generator Code Description:		Large Quantity Generator				
Handler Name:		GE ENGINE SERVICES - TEST CELL FACILITY				
Receive Dt:		19920227				
Generator Code Description:		Small Quantity Generator				
Handler Name:		GE AIRCRAFT ENGINES ENGINE MAINTENANCE C				
Receive Dt:		19900412				
Generator Code Description:		Large Quantity Generator				
Handler Name:		GENERAL ELECTRIC CO				

10	2 of 5	SSE	0.00 / 0.00	895.67 / -14	GE ENGINE SERVICES LLC W COAST OPS 2264 E AVION ST ONTARIO CA 91761	RCRA LQG
--------------------	--------	-----	-------------	--------------	--	----------

EPA Handler ID: CAD981375124
Gen Status Universe: Large Quantity Generator
Contact Name: TAMI L NORWOOD
Contact Address: PO BOX 797 , , ARKANSAS CITY , KS, 67005 , US
Contact Phone No and Ext: 620-442-3600 4331
Contact Email: TAMARA.NORWOOD@GE.COM
Contact Country: US
County Name: SAN BERNARDINO
EPA Region: 09
Land Type: Municipal
Receive Date: 20100913
Location Latitude: 34.048324
Location Longitude: -117.602182

Violation/Evaluation Summary

Note: NO RECORDS: As of Jun 2021, there are no Compliance Monitoring and Enforcement (violation) records associated with this facility (EPA ID).

Handler Summary

Importer Activity: No
Mixed Waste Generator: No
Transporter Activity: No
Transfer Facility: No
Onsite Burner Exemption: No
Furnace Exemption: No

Map Key	Number of Records	Direction	Distance (mi/ft)	Elev/Diff (ft)	Site	DB
Underground Injection Activity:	No					
Commercial TSD:	No					
Used Oil Transporter:	No					
Used Oil Transfer Facility:	No					
Used Oil Processor:	No					
Used Oil Refiner:	No					
Used Oil Burner:	No					
Used Oil Market Burner:	No					
Used Oil Spec Marketer:	No					

Hazardous Waste Handler Details

Sequence No: 1
 Receive Date: 19900412
 Handler Name: GENERAL ELECTRIC CO
 Federal Waste Generator Code: 1
 Generator Code Description: Large Quantity Generator
 Source Type: Annual/Biennial Report

Hazardous Waste Handler Details

Sequence No: 2
 Receive Date: 19920227
 Handler Name: GE AIRCRAFT ENGINES ENGINE MAINTENANCE C
 Federal Waste Generator Code: 2
 Generator Code Description: Small Quantity Generator
 Source Type: Annual/Biennial Report

Hazardous Waste Handler Details

Sequence No: 3
 Receive Date: 19960229
 Handler Name: GE ENGINE SERVICES - TEST CELL FACILITY
 Federal Waste Generator Code: 1
 Generator Code Description: Large Quantity Generator
 Source Type: Annual/Biennial Report

Hazardous Waste Handler Details

Sequence No: 1
 Receive Date: 19960901
 Handler Name: GE ENGINE SVCS INC
 Federal Waste Generator Code: 2
 Generator Code Description: Small Quantity Generator
 Source Type: Implementer

Hazardous Waste Handler Details

Sequence No: 1
 Receive Date: 19970123
 Handler Name: GE ENGINE SVCS INC
 Federal Waste Generator Code: 1
 Generator Code Description: Large Quantity Generator
 Source Type: Notification

Hazardous Waste Handler Details

Sequence No: 4
 Receive Date: 19990304
 Handler Name: GE ENGINE SERVICES, INC.
 Federal Waste Generator Code: 1
 Generator Code Description: Large Quantity Generator

Map Key	Number of Records	Direction	Distance (mi/ft)	Elev/Diff (ft)	Site	DB
---------	-------------------	-----------	------------------	----------------	------	----

Source Type: Annual/Biennial Report

Hazardous Waste Handler Details

Sequence No: 5
 Receive Date: 20001012
 Handler Name: GE ENGINE SERVICES, INC.
 Federal Waste Generator Code: 1
 Generator Code Description: Large Quantity Generator
 Source Type: Annual/Biennial Report

Hazardous Waste Handler Details

Sequence No: 6
 Receive Date: 20020227
 Handler Name: GE ENGINE SERVICES INC
 Federal Waste Generator Code: 1
 Generator Code Description: Large Quantity Generator
 Source Type: Annual/Biennial Report

Hazardous Waste Handler Details

Sequence No: 7
 Receive Date: 20030218
 Handler Name: GE ENGINE SERVICES, INC.
 Federal Waste Generator Code: 1
 Generator Code Description: Large Quantity Generator
 Source Type: Annual/Biennial Report

Waste Code Details

Hazardous Waste Code: D001
 Waste Code Description: IGNITABLE WASTE

Hazardous Waste Code: F003
 Waste Code Description: THE FOLLOWING SPENT NONHALOGENATED SOLVENTS: XYLENE, ACETONE, ETHYL ACETATE, ETHYL BENZENE, ETHYL ETHER, METHYL ISOBUTYL KETONE, N-BUTYL ALCOHOL, CYCLOHEXANONE, AND METHANOL; ALL SPENT SOLVENT MIXTURES/BLENDS CONTAINING, BEFORE USE, ONLY THE ABOVE SPENT NONHALOGENATED SOLVENTS; AND ALL SPENT SOLVENT MIXTURES/BLENDS CONTAINING, BEFORE USE, ONE OR MORE OF THE ABOVE NONHALOGENATED SOLVENTS, AND A TOTAL OF TEN PERCENT OR MORE (BY VOLUME) OF ONE OR MORE OF THOSE SOLVENTS LISTED IN F001, F002, F004, AND F005; AND STILL BOTTOMS FROM THE RECOVERY OF THESE SPENT SOLVENTS AND SPENT SOLVENT MIXTURES.

Hazardous Waste Handler Details

Sequence No: 2
 Receive Date: 20060228
 Handler Name: GE ENGINE SERVICES INC.
 Federal Waste Generator Code: 2
 Generator Code Description: Small Quantity Generator
 Source Type: Implementer

Hazardous Waste Handler Details

Sequence No: 8
 Receive Date: 20060228
 Handler Name: GE ENGINE SERVICES INC.
 Federal Waste Generator Code: 1
 Generator Code Description: Large Quantity Generator
 Source Type: Annual/Biennial Report

<i>Map Key</i>	<i>Number of Records</i>	<i>Direction</i>	<i>Distance (mi/ft)</i>	<i>Elev/Diff (ft)</i>	<i>Site</i>	<i>DB</i>
----------------	--------------------------	------------------	-------------------------	-----------------------	-------------	-----------

Waste Code Details

Hazardous Waste Code: 223
Waste Code Description: Unspecified oil-containing waste

Hazardous Waste Code: D001
Waste Code Description: IGNITABLE WASTE

Hazardous Waste Handler Details

Sequence No: 2
Receive Date: 20071203
Handler Name: GE ENGINE SERVICES INC
Federal Waste Generator Code: 1
Generator Code Description: Large Quantity Generator
Source Type: Notification

Waste Code Details

Hazardous Waste Code: D001
Waste Code Description: IGNITABLE WASTE

Hazardous Waste Code: D002
Waste Code Description: CORROSIVE WASTE

Hazardous Waste Code: D035
Waste Code Description: METHYL ETHYL KETONE

Hazardous Waste Code: F003
Waste Code Description: THE FOLLOWING SPENT NONHALOGENATED SOLVENTS: XYLENE, ACETONE, ETHYL ACETATE, ETHYL BENZENE, ETHYL ETHER, METHYL ISOBUTYL KETONE, N-BUTYL ALCOHOL, CYCLOHEXANONE, AND METHANOL; ALL SPENT SOLVENT MIXTURES/BLENDS CONTAINING, BEFORE USE, ONLY THE ABOVE SPENT NONHALOGENATED SOLVENTS; AND ALL SPENT SOLVENT MIXTURES/BLENDS CONTAINING, BEFORE USE, ONE OR MORE OF THE ABOVE NONHALOGENATED SOLVENTS, AND A TOTAL OF TEN PERCENT OR MORE (BY VOLUME) OF ONE OR MORE OF THOSE SOLVENTS LISTED IN F001, F002, F004, AND F005; AND STILL BOTTOMS FROM THE RECOVERY OF THESE SPENT SOLVENTS AND SPENT SOLVENT MIXTURES.

Hazardous Waste Code: F005
Waste Code Description: THE FOLLOWING SPENT NONHALOGENATED SOLVENTS: TOLUENE, METHYL ETHYL KETONE, CARBON DISULFIDE, ISOBUTANOL, PYRIDINE, BENZENE, 2-ETHOXYETHANOL, AND 2-NITROPROPANE; ALL SPENT SOLVENT MIXTURES/BLENDS CONTAINING, BEFORE USE, A TOTAL OF TEN PERCENT OR MORE (BY VOLUME) OF ONE OR MORE OF THE ABOVE NONHALOGENATED SOLVENTS OR THOSE SOLVENTS LISTED IN F001, F002, OR F004; AND STILL BOTTOMS FROM THE RECOVERY OF THESE SPENT SOLVENTS AND SPENT SOLVENT MIXTURES.

Hazardous Waste Handler Details

Sequence No: 9
Receive Date: 20080201
Handler Name: GE ENGINE SERVICES, INC. - WEST COAST OPERATION
Federal Waste Generator Code: 1
Generator Code Description: Large Quantity Generator
Source Type: Annual/Biennial Report

Waste Code Details

Hazardous Waste Code: D001
Waste Code Description: IGNITABLE WASTE

Hazardous Waste Code: D002
Waste Code Description: CORROSIVE WASTE

Map Key	Number of Records	Direction	Distance (mi/ft)	Elev/Diff (ft)	Site	DB
Hazardous Waste Code:			D035			
Waste Code Description:			METHYL ETHYL KETONE			
Hazardous Waste Code:			F003			
Waste Code Description:			THE FOLLOWING SPENT NONHALOGENATED SOLVENTS: XYLENE, ACETONE, ETHYL ACETATE, ETHYL BENZENE, ETHYL ETHER, METHYL ISOBUTYL KETONE, N-BUTYL ALCOHOL, CYCLOHEXANONE, AND METHANOL; ALL SPENT SOLVENT MIXTURES/BLENDS CONTAINING, BEFORE USE, ONLY THE ABOVE SPENT NONHALOGENATED SOLVENTS; AND ALL SPENT SOLVENT MIXTURES/BLENDS CONTAINING, BEFORE USE, ONE OR MORE OF THE ABOVE NONHALOGENATED SOLVENTS, AND A TOTAL OF TEN PERCENT OR MORE (BY VOLUME) OF ONE OR MORE OF THOSE SOLVENTS LISTED IN F001, F002, F004, AND F005; AND STILL BOTTOMS FROM THE RECOVERY OF THESE SPENT SOLVENTS AND SPENT SOLVENT MIXTURES.			
Hazardous Waste Code:			F005			
Waste Code Description:			THE FOLLOWING SPENT NONHALOGENATED SOLVENTS: TOLUENE, METHYL ETHYL KETONE, CARBON DISULFIDE, ISOBUTANOL, PYRIDINE, BENZENE, 2-ETHOXYETHANOL, AND 2-NITROPROPANE; ALL SPENT SOLVENT MIXTURES/BLENDS CONTAINING, BEFORE USE, A TOTAL OF TEN PERCENT OR MORE (BY VOLUME) OF ONE OR MORE OF THE ABOVE NONHALOGENATED SOLVENTS OR THOSE SOLVENTS LISTED IN F001, F002, OR F004; AND STILL BOTTOMS FROM THE RECOVERY OF THESE SPENT SOLVENTS AND SPENT SOLVENT MIXTURES.			

Hazardous Waste Handler Details

Sequence No: 3
Receive Date: 20100913
Handler Name: GE ENGINE SERVICES LLC W COAST OPS
Federal Waste Generator Code: 1
Generator Code Description: Large Quantity Generator
Source Type: Notification

Waste Code Details

Hazardous Waste Code: 135
Waste Code Description: Unspecified aqueous solution

Hazardous Waste Code: 141
Waste Code Description: Off-specification, aged, or surplus inorganics

Hazardous Waste Code: 181
Waste Code Description: Other inorganic solid waste

Hazardous Waste Code: 214
Waste Code Description: Unspecified solvent mixture

Hazardous Waste Code: 222
Waste Code Description: Oil/water separation sludge

Hazardous Waste Code: 223
Waste Code Description: Unspecified oil-containing waste

Hazardous Waste Code: 331
Waste Code Description: Off-specification, aged, or surplus organics

Hazardous Waste Code: 343
Waste Code Description: Unspecified organic liquid mixture

Hazardous Waste Code: 352
Waste Code Description: Other organic solids

Hazardous Waste Code: 791
Waste Code Description: Liquids with pH < 2

Hazardous Waste Code: D001
Waste Code Description: IGNITABLE WASTE

Hazardous Waste Code: D002
Waste Code Description: CORROSIVE WASTE

Hazardous Waste Code:	D007
Waste Code Description:	CHROMIUM
Hazardous Waste Code:	D008
Waste Code Description:	LEAD
Hazardous Waste Code:	D035
Waste Code Description:	METHYL ETHYL KETONE
Hazardous Waste Code:	F003
Waste Code Description:	THE FOLLOWING SPENT NONHALOGENATED SOLVENTS: XYLENE, ACETONE, ETHYL ACETATE, ETHYL BENZENE, ETHYL ETHER, METHYL ISOBUTYL KETONE, N-BUTYL ALCOHOL, CYCLOHEXANONE, AND METHANOL; ALL SPENT SOLVENT MIXTURES/BLENDS CONTAINING, BEFORE USE, ONLY THE ABOVE SPENT NONHALOGENATED SOLVENTS; AND ALL SPENT SOLVENT MIXTURES/BLENDS CONTAINING, BEFORE USE, ONE OR MORE OF THE ABOVE NONHALOGENATED SOLVENTS, AND A TOTAL OF TEN PERCENT OR MORE (BY VOLUME) OF ONE OR MORE OF THOSE SOLVENTS LISTED IN F001, F002, F004, AND F005; AND STILL BOTTOMS FROM THE RECOVERY OF THESE SPENT SOLVENTS AND SPENT SOLVENT MIXTURES.

Owner/Operator Details

Owner/Operator Ind:	Current Owner	Street No:	
Type:	Private	Street 1:	ONE NEUMANN WAY MD T165
Name:	GE ENGINE SERVICES, INC.	Street 2:	
Date Became Current:	19560101	City:	CINCINNATI
Date Ended Current:		State:	OH
Phone:		Country:	US
Source Type:	Annual/Biennial Report	Zip Code:	45215

Owner/Operator Ind:	Current Operator	Street No:	
Type:	Private	Street 1:	NOT REQUIRED
Name:	NOT REQUIRED	Street 2:	
Date Became Current:		City:	NOT REQUIRED
Date Ended Current:		State:	ME
Phone:	415-555-1212	Country:	
Source Type:	Implementer	Zip Code:	99999

Owner/Operator Ind:	Current Owner	Street No:	
Type:	Municipal	Street 1:	1 NEUMANN WAY
Name:	CITY OF LOS ANGELES	Street 2:	
Date Became Current:	19530101	City:	CINCINNATI
Date Ended Current:		State:	OH
Phone:		Country:	US
Source Type:	Annual/Biennial Report	Zip Code:	45215

Owner/Operator Ind:	Current Operator	Street No:	
Type:	Private	Street 1:	
Name:	GE ENGINE SVCS INC	Street 2:	
Date Became Current:	19510101	City:	
Date Ended Current:		State:	
Phone:		Country:	
Source Type:	Notification	Zip Code:	

Owner/Operator Ind:	Current Owner	Street No:	
Type:	Private	Street 1:	ONE NEWMAN WAY
Name:	GE ENGINE SVCS INC	Street 2:	MD T165
Date Became Current:	19510101	City:	CINCINNATI
Date Ended Current:		State:	OH
Phone:		Country:	US
Source Type:	Notification	Zip Code:	45215

Owner/Operator Ind:	Current Operator	Street No:	
Type:	Private	Street 1:	
Name:	GE ENGINE SERVICES, INC.	Street 2:	
Date Became Current:	19560101	City:	
Date Ended Current:		State:	
Phone:		Country:	US

Map Key	Number of Records	Direction	Distance (mi/ft)	Elev/Diff (ft)	Site	DB
Source Type:	Annual/Biennial Report				Zip Code:	
Owner/Operator Ind:	Current Operator				Street No:	
Type:	Private				Street 1:	
Name:	GE COMPANY				Street 2:	
Date Became Current:	19550101				City:	
Date Ended Current:					State:	
Phone:					Country:	US
Source Type:	Implementer				Zip Code:	
Owner/Operator Ind:	Current Operator				Street No:	
Type:	Private				Street 1:	
Name:	GE COMPANY				Street 2:	
Date Became Current:	19550101				City:	
Date Ended Current:					State:	
Phone:					Country:	US
Source Type:	Annual/Biennial Report				Zip Code:	
Owner/Operator Ind:	Current Owner				Street No:	
Type:	Municipal				Street 1:	1 NEWMAN WAY
Name:	CITY OF LAS ANGELES				Street 2:	
Date Became Current:	19530101				City:	CINCINNATTI
Date Ended Current:					State:	OH
Phone:					Country:	US
Source Type:	Annual/Biennial Report				Zip Code:	45215
Owner/Operator Ind:	Current Owner				Street No:	
Type:	Municipal				Street 1:	1 NEWMAN WAY
Name:	CITY OF LAS ANGELES				Street 2:	
Date Became Current:	19530101				City:	CINCINNATTI
Date Ended Current:					State:	OH
Phone:					Country:	US
Source Type:	Implementer				Zip Code:	45215
Owner/Operator Ind:	Current Owner				Street No:	
Type:	Private				Street 1:	1923 E AVION ST
Name:	GE ENGINE SERVICES INC				Street 2:	
Date Became Current:					City:	ONTARIO
Date Ended Current:					State:	CA
Phone:	909-986-6731				Country:	
Source Type:	Notification				Zip Code:	91761
Owner/Operator Ind:	Current Owner				Street No:	
Type:	Private				Street 1:	ONE NEUMANN WAY MD
Name:	GE ENGINE SVC LLC				Street 2:	T165
Date Became Current:	19560101				City:	CINCINNATI
Date Ended Current:					State:	OH
Phone:	513-243-2000				Country:	US
Source Type:	Notification				Zip Code:	45215
Owner/Operator Ind:	Current Operator				Street No:	
Type:	Private				Street 1:	ONE NEUMANN WAY MD
Name:	GE ENGINE SVC LLC				Street 2:	T165
Date Became Current:	19560101				City:	CINCINNATI
Date Ended Current:					State:	OH
Phone:	513-243-2000				Country:	US
Source Type:	Notification				Zip Code:	45215

Historical Handler Details

Receive Dt: 20080201
Generator Code Description: Large Quantity Generator
Handler Name: GE ENGINE SERVICES, INC. - WEST COAST OPERATION

Receive Dt: 20071203
Generator Code Description: Large Quantity Generator
Handler Name: GE ENGINE SERVICES INC

Map Key	Number of Records	Direction	Distance (mi/ft)	Elev/Diff (ft)	Site	DB
Receive Dt:		20060228				
Generator Code Description:		Small Quantity Generator				
Handler Name:		GE ENGINE SERVICES INC.				
Receive Dt:		20060228				
Generator Code Description:		Large Quantity Generator				
Handler Name:		GE ENGINE SERVICES INC.				
Receive Dt:		20030218				
Generator Code Description:		Large Quantity Generator				
Handler Name:		GE ENGINE SERVICES, INC.				
Receive Dt:		20020227				
Generator Code Description:		Large Quantity Generator				
Handler Name:		GE ENGINE SERVICES INC				
Receive Dt:		20001012				
Generator Code Description:		Large Quantity Generator				
Handler Name:		GE ENGINE SERVICES, INC.				
Receive Dt:		19990304				
Generator Code Description:		Large Quantity Generator				
Handler Name:		GE ENGINE SERVICES, INC.				
Receive Dt:		19970123				
Generator Code Description:		Large Quantity Generator				
Handler Name:		GE ENGINE SVCS INC				
Receive Dt:		19960901				
Generator Code Description:		Small Quantity Generator				
Handler Name:		GE ENGINE SVCS INC				
Receive Dt:		19960229				
Generator Code Description:		Large Quantity Generator				
Handler Name:		GE ENGINE SERVICES - TEST CELL FACILITY				
Receive Dt:		19920227				
Generator Code Description:		Small Quantity Generator				
Handler Name:		GE AIRCRAFT ENGINES ENGINE MAINTENANCE C				
Receive Dt:		19900412				
Generator Code Description:		Large Quantity Generator				
Handler Name:		GENERAL ELECTRIC CO				

[10](#)

3 of 5

SSE

0.00 /
0.00

895.67 /
-14

GE ENGINE SERVICES LLC
2264 E AVION ST
ONTARIO CA 91710

SANBERN
CUPA

Facility ID: FA0003387
Owner Info: GE AVIATION SERVICES
Mailing Care of: ACCNTS PAYABLE
Mailing Address 1: 2264 EAST AVION STREET
Mailing Address 2:
Mailing City: ONTARIO
Mailing State: CA
Mailing Zip: 91761

Detail(s)

Permit ID: PT0017389
Status: INACTIVE
Program Element Code: 4270
Permit Desc: EPCRA FACILITY
To: 7/31/2011

Permit ID: PT0020069
Status: INACTIVE

Map Key	Number of Records	Direction	Distance (mi/ft)	Elev/Diff (ft)	Site	DB
Program Element Code:		5415				
Permit Desc:		UW HANDLER WITH ANOTHER CUPA PERMIT				
To:		7/31/2011				
Permit ID:		PT0006085				
Status:		INACTIVE				
Program Element Code:		4411				
Permit Desc:		HAZARDOUS WASTE GENERATOR - 11-25 EMPLOYEES				
To:		7/31/2011				
Permit ID:		PT0006086				
Status:		INACTIVE				
Program Element Code:		4203				
Permit Desc:		HAZMAT HANDLER 11-25 EMPLOYEES (W/GEN PRMT)				
To:		7/31/2011				
Permit ID:		PT0006084				
Status:		INACTIVE				
Program Element Code:		4602				
Permit Desc:		CA ANNUAL FEE				
To:		7/31/2010				
Permit ID:		PT0006087				
Status:		INACTIVE				
Program Element Code:		4032				
Permit Desc:		APSA 10,001-100,000 GAL FAC CAPACITY				
To:		7/31/2010				

10	4 of 5	SSE	0.00 / 0.00	895.67 / -14	GENERAL ELECTRIC CO - JET ENGINE TEST CELL FACILITY 2264 E. AVION STREET ONTARIO CA 91761	CLEANUP SITES
--------------------	--------	-----	-------------	--------------	---	---------------

Global ID:	SL208133868	Latitude:	34.047717
Status:	OPEN - VERIFICATION MONITORING	Longitude:	-117.601186
Status Date:	2/5/2010	County:	SAN BERNARDINO
Site Facility Type:	CLEANUP PROGRAM SITE		
Data Source:	Cleanup Program Sites from GeoTracker Search; Cleanup Sites from GeoTracker Cleanup Sites Data Download		

Cleanup Sites from GeoTracker Cleanup Sites Data Download - Facilities Detail

RB Case No:	2081300	Stop Method:	
Local Case No:	36370024	CUF Case:	NO
Begin Date:	5/18/1990	Case Worker:	AK
File Location:	Regional Board		
Lead Agency:	SANTA ANA RWQCB (REGION 8)		
Local Agency:			
Potential COC:	Tetrachloroethylene (PCE), Trichloroethylene (TCE)		
Potential Media of Concern:	Aquifer used for drinking water supply		
How Discovered:	* GOV		
How Discovered Description:			
Stop Description:			
CalWater Watershed Name:	Santa Ana River - Middle Santa Ana River - Chino (Split) (801.21)		
DWR GW Subbasin Name:	Upper Santa Ana Valley - Chino (8-002.01)		
Disadvantaged Community:	Severely Disadvantaged Community		
CalEnviroScreen Score:	96-100% (highest scores)		
Site History:			

The Site has been operated by GE Engine Services as an aircraft engine facility since 1956. Chlorinated solvents were used in the 1950s and 1960s. In early 1970s, 1,1,1-TCE replaced TCE. From 1981 to 1996, isopropyl alcohol was the only solvent used at the facility. Prior to 1974, some waste water flowed to the wash area along the north side of the facility. In 1974, two dry wells were constructed (Area A & B). Some waste water were discharged to dry wells. From 1980 until 2006, waste water were treated at the Site. Site investigations were completed between 1985 and 1998. On-site and off-site ground investigations were performed between 1994 and 1998. Another phase of off-site GW investigation occurred in 2001 and 2002. Another phase is scheduled for 2009. GW plume extend approximately in southwesterly direction to Grove Ave. On-site soil remediation have been completed and GE is working with DTSC to complete the closure process in 2009.

Map Key	Number of Records	Direction	Distance (mi/ft)	Elev/Diff (ft)	Site	DB
---------	-------------------	-----------	------------------	----------------	------	----

Cleanup Sites from GeoTracker Cleanup Sites Data Download - Regulatory Activity

Action Type: ENFORCEMENT
Date: 2020-06-17 00:00:00
Action: Annual Estimation Letter

Action Type: ENFORCEMENT
Date: 2019-06-26 00:00:00
Action: Annual Estimation Letter

Action Type: ENFORCEMENT
Date: 2019-05-06 00:00:00
Action: Referral to Regional Board

Action Type: Other
Date: 1965-01-02 00:00:00
Action: Leak Reported

Cleanup Sites from GeoTracker Cleanup Sites Data Download - Status History

Status: Open - Verification Monitoring
Status Date: 2010-02-05 00:00:00

Status: Open - Site Assessment
Status Date: 1990-05-18 00:00:00

Status: Open - Case Begin Date
Status Date: 1990-05-18 00:00:00

Cleanup Sites from GeoTracker Cleanup Sites Data Download - Regulatory Contacts

Contact Type: Regional Board Caseworker
Contact Name: ALAN KUOCH
Phone No: 9517824962
Organization Name: SANTA ANA RWQCB (REGION 8)
Email: alan.kuoch@waterboards.ca.gov

Address: 3737 MAIN STREET, SUITE 500
City: RIVERSIDE

Cleanup Program Sites from GeoTracker Search - Regulatory Profile (as of May 29, 2021)

Project Status: OPEN - VERIFICATION MONITORING AS OF 2/5/2010
Cuf Claim No: OPEN - VERIFICATION MONITORING AS OF 2/5/2010
CUF Priority Assign: TETRACHLOROETHYLENE (PCE), TRICHLOROETHYLENE (TCE)
CUF Amount Paid: AQUIFER USED FOR DRINKING WATER SUPPLY
Composting Method: REGIONAL BOARD
File Location: REGIONAL BOARD
User Defined Beneficial Use: MUN, AGR, IND, PROC - Note: Also incl parts of 481.21 and 481.23 (R4).
Designated Beneficial Use: Municipal and Domestic Supply, Agricultural Supply, Industrial Service Supply, Industrial Process Supply - Note: Also incl parts of 481.21 and 481.23 (R4).
Designated Beneficial Use Desc: MUNICIPAL AND DOMESTIC SUPPLY, AGRICULTURAL SUPPLY, INDUSTRIAL SERVICE SUPPLY, INDUSTRIAL PROCESS SUPPLY - Note: Also incl parts of 481.21 and 481.23 (R4).

Project Oversight Agencies: SANTA ANA RWQCB (REGION 8) (LEAD) - CASE #: 2081300
Report Link: https://geotracker.waterboards.ca.gov/profile_report?global_id=SL208133868
Cleanup Status Detail: CASEWORKER: ALAN KUOCH
Potential COC: DEPARTMENT OF TOXIC SUBSTANCES CONTROL - CASE #: 36370024
Potential Media of Concern: https://geotracker.waterboards.ca.gov/profile_report_include?global_id=SL208133868&tabname=regulatoryhistory
Groundwater Monitoring Frequen: UPPER SANTA ANA VALLEY - CHINO (8-002.01)
DWR GW Sub Basin: SANTA ANA RIVER - MIDDLE SANTA ANA RIVER - CHINO (SPLIT) (801.21)
CalWater Watershed Name: SANTA ANA RIVER - MIDDLE SANTA ANA RIVER - CHINO (SPLIT) (801.21)
Post Closure Site Management: SANTA ANA RIVER - MIDDLE SANTA ANA RIVER - CHINO (SPLIT) (801.21)
Future Land Use: SANTA ANA RIVER - MIDDLE SANTA ANA RIVER - CHINO (SPLIT) (801.21)
Cleanup Oversight Agencies: SANTA ANA RIVER - MIDDLE SANTA ANA RIVER - CHINO (SPLIT) (801.21)

Cleanup History Link: https://geotracker.waterboards.ca.gov/profile_report_include?global_id=SL208133868&tabname=regulatoryhistory

Map Key	Number of Records	Direction	Distance (mi/ft)	Elev/Diff (ft)	Site	DB
---------	-------------------	-----------	------------------	----------------	------	----

Site History:

The Site has been operated by GE Engine Services as an aircraft engine facility since 1956. Chlorinated solvents were used in the 1950s and 1960s. In early 1970s, 1,1,1-TCE replaced TCE. From 1981 to 1996, isopropyl alcohol was the only solvent used at the facility. Prior to 1974, some waste water flowed to the wash area along the north side of the facility. In 1974, two dry wells were constructed (Area A & B). Some waste water were discharged to dry wells. From 1980 until 2006, waste water were treated at the Site. Site investigations were completed between 1985 and 1998. On-site and off-Site ground investigations were performed between 1994 and 1998. Another phase of off-Site GW investigation occurred in 2001 and 2002. Another phase is scheduled for 2009. GW plume extend approximately in southwesterly direction to Grove Ave. On-Site soil remediation have been completed and GE is working with DTSC to complete the closure process in 2009.

Sites from GeoTracker Search - Regulatory Activities (as of May 29, 2021)

Action Type: Other Regulatory Actions
Action Date: 6/17/2020
Received Issue Date: 6/17/2020
Action: Annual Estimation Letter
Doc Link: https://geotracker.waterboards.ca.gov/view_documents?global_id=SL208133868&enforcement_id=6441017&temptable=ENFORCEMENT

Title Description Comments:

Annual Estimation Letter 2020-2021

Action Type: Other Regulatory Actions
Action Date: 6/26/2019
Received Issue Date: 6/26/2019
Action: Annual Estimation Letter
Doc Link: https://geotracker.waterboards.ca.gov/view_documents?global_id=SL208133868&enforcement_id=6412087&temptable=ENFORCEMENT

Title Description Comments:

Annual Estimation Letter 2019-2020

Action Type: Referral to Other Agency
Action Date: 5/6/2019
Received Issue Date: 5/6/2019
Action: Referral to Regional Board
Doc Link: https://geotracker.waterboards.ca.gov/view_documents?global_id=SL208133868&enforcement_id=6402159&temptable=ENFORCEMENT

Title Description Comments:

DTSC Oversight Transfer Letter

Action Type: Leak Action
Action Date: 1/2/1965
Received Issue Date:
Action: Leak Reported
Doc Link:
Title Description Comments:

Sites from GeoTracker Search - Documents (as of May 29, 2021)

Document Type: Monitoring Reports
Document Date: 4/13/2021*
Size : 11,163 KB
Title: FIRST QUARTER 2021 GROUNDWATER MONITORING REPORT
Title Link: https://geotracker.waterboards.ca.gov/esl/uploads/geo_report/5940438032/SL208133868.PDF
Type: MONITORING REPORT - QUARTERLY
Submitted:
Submitted By: PAUL DEUTSCH (AUTH_RP)

Document Type: Site Documents
Document Date: 3/12/2021*
Size : 8,250 KB
Title: WORK PLAN FOR SOIL VAPOR AND GROUNDWATER INVESTIGATION AT UPGRADIENT AND CROSS-GRADIENT LOCATIONS
Submitted:
Submitted By: PAUL DEUTSCH (AUTH_RP)

Map Key	Number of Records	Direction	Distance (mi/ft)	Elev/Diff (ft)	Site	DB
Title Link:					https://geotracker.waterboards.ca.gov/esi/uploads/geo_report/3091113448/SL208133868.PDF	
Type:					SOIL AND WATER INVESTIGATION WORKPLAN	
Document Type:	Monitoring Reports				Submitted:	
Document Date:	1/28/2021*				Submitted By:	PAUL DEUTSCH (AUTH_RP)
Size :	10,100 KB					
Title:					FOURTH QUARTER 2020 GROUNDWATER MONITORING REPORT	
Title Link:					https://geotracker.waterboards.ca.gov/esi/uploads/geo_report/5652184247/SL208133868.PDF	
Type:					MONITORING REPORT - QUARTERLY	
Document Type:	Monitoring Reports				Submitted:	
Document Date:	9/24/2020*				Submitted By:	PAUL DEUTSCH (AUTH_RP)
Size :	20,154 KB					
Title:					THIRD QUARTER 2020 GROUNDWATER MONITORING REPORT	
Title Link:					https://geotracker.waterboards.ca.gov/esi/uploads/geo_report/4313463687/SL208133868.PDF	
Type:					MONITORING REPORT - QUARTERLY	
Document Type:	Monitoring Reports				Submitted:	
Document Date:	7/9/2020*				Submitted By:	PAUL DEUTSCH (AUTH_RP)
Size :	9,992 KB					
Title:					SECOND QUARTER 2020 GROUNDWATER MONITORING REPORT	
Title Link:					https://geotracker.waterboards.ca.gov/esi/uploads/geo_report/2456768333/SL208133868.PDF	
Type:					MONITORING REPORT - QUARTERLY	
Document Type:	Site Documents				Submitted:	
Document Date:	6/17/2020				Submitted By:	PALOMA ABELL-OROZCO (REGULATOR)
Size :						
Title:					ANNUAL ESTIMATION LETTER 2020-2021	
Title Link:					https://geotracker.waterboards.ca.gov/view_documents?global_id=SL208133868&enforcement_id=6441017	
Type:					ANNUAL ESTIMATION LETTER	
Document Type:	Monitoring Reports				Submitted:	
Document Date:	4/27/2020*				Submitted By:	PAUL DEUTSCH (AUTH_RP)
Size :	9,091 KB					
Title:					FIRST QUARTER 2020 GROUNDWATER MONITORING REPORT	
Title Link:					https://geotracker.waterboards.ca.gov/esi/uploads/geo_report/6931605458/SL208133868.PDF	
Type:					MONITORING REPORT - QUARTERLY	
Document Type:	Monitoring Reports				Submitted:	
Document Date:	1/27/2020				Submitted By:	PAUL DEUTSCH (AUTH_RP)
Size :	10,766 KB					
Title:					FOURTH QUARTER 2019 GROUNDWATER MONITORING REPORT	
Title Link:					https://geotracker.waterboards.ca.gov/esi/uploads/geo_report/3062258243/SL208133868.PDF	
Type:					MONITORING REPORT - QUARTERLY	
Document Type:	Site Documents				Submitted:	
Document Date:	11/5/2019				Submitted By:	PAUL DEUTSCH (AUTH_RP)
Size :	36,431 KB					
Title:					CONCEPTUAL SITE MODEL	
Title Link:					https://geotracker.waterboards.ca.gov/esi/uploads/geo_report/4855364322/SL208133868.PDF	
Type:					CONCEPTUAL SITE MODEL	
Document Type:	Monitoring Reports				Submitted:	
Document Date:	10/23/2019				Submitted By:	PAUL DEUTSCH (AUTH_RP)
Size :	9,420 KB					
Title:					THIRD QUARTER 2019 GROUNDWATER MONITORING REPORT	
Title Link:					https://geotracker.waterboards.ca.gov/esi/uploads/geo_report/7164983928/SL208133868.PDF	
Type:					MONITORING REPORT - QUARTERLY	
Document Type:	Monitoring Reports				Submitted:	
Document Date:	7/29/2019				Submitted By:	PAUL DEUTSCH (AUTH_RP)
Size :	12,862 KB					
Title:					SECOND QUARTER 2019 GROUNDWATER MONITORING REPORT	
Title Link:					https://geotracker.waterboards.ca.gov/esi/uploads/geo_report/1362698495/SL208133868.PDF	
Type:					MONITORING REPORT - QUARTERLY	
Document Type:	Site Documents				Submitted:	
Document Date:	6/26/2019				Submitted By:	ALAN KUOCH (REGULATOR)
Size :						

Map Key	Number of Records	Direction	Distance (mi/ft)	Elev/Diff (ft)	Site	DB
Title:					ANNUAL ESTIMATION LETTER 2019-2020	
Title Link:					https://geotracker.waterboards.ca.gov/view_documents?global_id=SL208133868&enforcement_id=6412087	
Type:					ANNUAL ESTIMATION LETTER	
Document Type:	Site Documents				Submitted:	
Document Date:	5/6/2019				Submitted By:	ALAN KUOCH (REGULATOR)
Size :						
Title:					DTSC OVERSIGHT TRANSFER LETTER	
Title Link:					https://geotracker.waterboards.ca.gov/view_documents?global_id=SL208133868&enforcement_id=6402159	
Type:					REFERRAL TO REGIONAL BOARD	
Document Type:	Monitoring Reports				Submitted:	
Document Date:	4/27/2019				Submitted By:	PAUL DEUTSCH (AUTH_RP)
Size :	8,916 KB					
Title:					FIRST QUARTER 2019 GROUNDWATER MONITORING REPORT	
Title Link:					https://geotracker.waterboards.ca.gov/esi/uploads/geo_report/6559258520/SL208133868.PDF	
Type:					MONITORING REPORT - QUARTERLY	
Document Type:	Monitoring Reports				Submitted:	
Document Date:	1/31/2019				Submitted By:	BRAD JANKE (AUTH_RP)
Size :	7,201 KB					
Title:					FOURTH QUARTER 2018 GROUNDWATER MONITORING REPORT	
Title Link:					https://geotracker.waterboards.ca.gov/esi/uploads/geo_report/4371441781/SL208133868.PDF	
Type:					MONITORING REPORT - QUARTERLY	
Document Type:	Monitoring Reports				Submitted:	
Document Date:	10/31/2018				Submitted By:	BRAD JANKE (AUTH_RP)
Size :	5,223 KB					
Title:					THIRD QUARTER 2018 GROUNDWATER MONITORING REPORT	
Title Link:					https://geotracker.waterboards.ca.gov/esi/uploads/geo_report/8185372412/SL208133868.PDF	
Type:					MONITORING REPORT - QUARTERLY	
Document Type:	Monitoring Reports				Submitted:	
Document Date:	7/31/2018				Submitted By:	BRAD JANKE (AUTH_RP)
Size :	7,041 KB					
Title:					SECOND QUARTER 2018 GROUNDWATER MONITORING REPORT	
Title Link:					https://geotracker.waterboards.ca.gov/esi/uploads/geo_report/3890213251/SL208133868.PDF	
Type:					MONITORING REPORT - QUARTERLY	
Document Type:	Monitoring Reports				Submitted:	
Document Date:	4/30/2018*				Submitted By:	BRAD JANKE (AUTH_RP)
Size :	5,935 KB					
Title:					FIRST QUARTER 2018 GROUNDWATER MONITORING REPORT	
Title Link:					https://geotracker.waterboards.ca.gov/esi/uploads/geo_report/5352905511/SL208133868.PDF	
Type:					MONITORING REPORT - QUARTERLY	
Document Type:	Monitoring Reports				Submitted:	
Document Date:	1/31/2018*				Submitted By:	BRAD JANKE (AUTH_RP)
Size :	4,607 KB					
Title:					FOURTH QUARTER 2017 GROUNDWATER MONITORING REPORT	
Title Link:					https://geotracker.waterboards.ca.gov/esi/uploads/geo_report/5796780526/SL208133868.PDF	
Type:					MONITORING REPORT - QUARTERLY	
Document Type:	Monitoring Reports				Submitted:	
Document Date:	10/31/2017*				Submitted By:	BRAD JANKE (AUTH_RP)
Size :	8,024 KB					
Title:					THIRD QUARTER 2017 GROUNDWATER MONITORING REPORT	
Title Link:					https://geotracker.waterboards.ca.gov/esi/uploads/geo_report/1162591755/SL208133868.PDF	
Type:					MONITORING REPORT - QUARTERLY	
Document Type:	Monitoring Reports				Submitted:	
Document Date:	7/31/2017*				Submitted By:	BRAD JANKE (AUTH_RP)
Size :	4,899 KB					
Title:					SECOND QUARTER 2017 GROUNDWATER MONITORING REPORT	
Title Link:					https://geotracker.waterboards.ca.gov/esi/uploads/geo_report/5538469314/SL208133868.PDF	
Type:					MONITORING REPORT - QUARTERLY	
Document Type:	Monitoring Reports				Submitted:	
Document Date:	4/28/2017				Submitted By:	BRAD JANKE (AUTH_RP)

Map Key	Number of Records	Direction	Distance (mi/ft)	Elev/Diff (ft)	Site	DB
Size :	5,150 KB					
Title:	FIRST QUARTER 2017 GROUNDWATER MONITORING REPORT					
Title Link:	https://geotracker.waterboards.ca.gov/esi/uploads/geo_report/3843864142/SL208133868.PDF					
Type:	MONITORING REPORT - QUARTERLY					
Document Type:	Monitoring Reports			Submitted:		
Document Date:	1/26/2017*			Submitted By:	BRAD JANKE (AUTH_RP)	
Size :	4,105 KB					
Title:	FOURTH QUARTER 2016 GROUNDWATER MONITORING REPORT					
Title Link:	https://geotracker.waterboards.ca.gov/esi/uploads/geo_report/1066137909/SL208133868.PDF					
Type:	MONITORING REPORT - QUARTERLY					
Document Type:	Monitoring Reports			Submitted:		
Document Date:	10/31/2016*			Submitted By:	BRAD JANKE (AUTH_RP)	
Size :	4,032 KB					
Title:	THIRD QUARTER 2016 GROUNDWATER MONITORING REPORT					
Title Link:	https://geotracker.waterboards.ca.gov/esi/uploads/geo_report/5579429328/SL208133868.PDF					
Type:	MONITORING REPORT - QUARTERLY					
Document Type:	Monitoring Reports			Submitted:		
Document Date:	7/29/2016			Submitted By:	BRAD JANKE (AUTH_RP)	
Size :	4,225 KB					
Title:	SECOND QUARTER 2016 GROUNDWATER MONITORING REPORT					
Title Link:	https://geotracker.waterboards.ca.gov/esi/uploads/geo_report/3797525763/SL208133868.PDF					
Type:	MONITORING REPORT - QUARTERLY					
Document Type:	Monitoring Reports			Submitted:		
Document Date:	4/21/2016*			Submitted By:	BRAD JANKE (AUTH_RP)	
Size :	4,428 KB					
Title:	FIRST QUARTER 2016 GROUNDWATER MONITORING REPORT					
Title Link:	https://geotracker.waterboards.ca.gov/esi/uploads/geo_report/1021143317/SL208133868.PDF					
Type:	MONITORING REPORT - QUARTERLY					
Document Type:	Monitoring Reports			Submitted:		
Document Date:	1/22/2016			Submitted By:	BRAD JANKE (AUTH_RP)	
Size :	5,154 KB					
Title:	FOURTH QUARTER 2015 GROUNDWATER MONITORING REPORT					
Title Link:	https://geotracker.waterboards.ca.gov/esi/uploads/geo_report/2234056472/SL208133868.PDF					
Type:	MONITORING REPORT - QUARTERLY					
Document Type:	Monitoring Reports			Submitted:		
Document Date:	10/28/2015*			Submitted By:	BRAD JANKE (AUTH_RP)	
Size :	5,061 KB					
Title:	THIRD QUARTER 2015 GROUNDWATER MONITORING REPORT					
Title Link:	https://geotracker.waterboards.ca.gov/esi/uploads/geo_report/9014647066/SL208133868.PDF					
Type:	MONITORING REPORT - QUARTERLY					
Document Type:	Monitoring Reports			Submitted:		
Document Date:	7/30/2015*			Submitted By:	BRAD JANKE (AUTH_RP)	
Size :	3,585 KB					
Title:	SECOND QUARTER 2015 GROUNDWATER MONITORING REPORT					
Title Link:	https://geotracker.waterboards.ca.gov/esi/uploads/geo_report/6013969182/SL208133868.PDF					
Type:	MONITORING REPORT - QUARTERLY					
Document Type:	Monitoring Reports			Submitted:		
Document Date:	4/30/2015*			Submitted By:	BRAD JANKE (AUTH_RP)	
Size :	3,666 KB					
Title:	FIRST QUARTER 2015 GROUNDWATER MONITORING REPORT					
Title Link:	https://geotracker.waterboards.ca.gov/esi/uploads/geo_report/1991457104/SL208133868.PDF					
Type:	MONITORING REPORT - QUARTERLY					
Document Type:	Monitoring Reports			Submitted:		
Document Date:	1/15/2015*			Submitted By:	BRAD JANKE (AUTH_RP)	
Size :	15,855 KB					
Title:	FOURTH QUARTER 2014 GROUNDWATER MONITORING REPORT					
Title Link:	https://geotracker.waterboards.ca.gov/esi/uploads/geo_report/2932716131/SL208133868.PDF					
Type:	MONITORING REPORT - QUARTERLY					
Document Type:	Monitoring Reports			Submitted:		

Map Key	Number of Records	Direction	Distance (mi/ft)	Elev/Diff (ft)	Site	DB
Document Date: Size : Title: Title Link: Type:	10/31/2014* 7,016 KB				Submitted By: BRAD JANKE (AUTH_RP)	
					THIRD QUARTER 2014 GROUNDWATER MONITORING REPORT https://geotracker.waterboards.ca.gov/esi/uploads/geo_report/3642564892/SL208133868.PDF MONITORING REPORT - QUARTERLY	
Document Type: Document Date: Size : Title: Title Link: Type:	Monitoring Reports 7/31/2014* 7,890 KB				Submitted: Submitted By: BRAD JANKE (AUTH_RP)	
					SECOND QUARTER 2014 GROUNDWATER MONITORING REPORT https://geotracker.waterboards.ca.gov/esi/uploads/geo_report/7772193670/SL208133868.PDF MONITORING REPORT - QUARTERLY	
Document Type: Document Date: Size : Title: Title Link: Type:	Site Documents 6/10/2014* 5,280 KB				Submitted: Submitted By: BRAD JANKE (AUTH_RP)	
					MONITORING WELL INSTALLATION AND DESTRUCTION REPORT https://geotracker.waterboards.ca.gov/esi/uploads/geo_report/4160982251/SL208133868.PDF WELL INSTALLATION REPORT	
Document Type: Document Date: Size : Title: Title Link: Type:	Monitoring Reports 4/30/2014 8,437 KB				Submitted: Submitted By: BRAD JANKE (AUTH_RP)	
					FIRST QUARTER 2014 GROUNDWATER MONITORING REPORT https://geotracker.waterboards.ca.gov/esi/uploads/geo_report/4247290909/SL208133868.PDF MONITORING REPORT - QUARTERLY	
Document Type: Document Date: Size : Title: Title Link: Type:	Monitoring Reports 1/23/2014* 7,158 KB				Submitted: Submitted By: BRAD JANKE (AUTH_RP)	
					FOURTH QUARTER 2013 GROUNDWATER MONITORING REPORT https://geotracker.waterboards.ca.gov/esi/uploads/geo_report/7537187099/SL208133868.PDF MONITORING REPORT - QUARTERLY	
Document Type: Document Date: Size : Title: Title Link: Type:	Monitoring Reports 10/30/2013* 10,520 KB				Submitted: Submitted By: BRAD JANKE (AUTH_RP)	
					THIRD QUARTER 2013 GROUNDWATER MONITORING REPORT https://geotracker.waterboards.ca.gov/esi/uploads/geo_report/3744463086/SL208133868.PDF MONITORING REPORT - QUARTERLY	
Document Type: Document Date: Size : Title: Title Link: Type:	Monitoring Reports 7/29/2013* 6,450 KB				Submitted: Submitted By: BRAD JANKE (AUTH_RP)	
					SECOND QUARTER 2013 GROUNDWATER MONITORING REPORT https://geotracker.waterboards.ca.gov/esi/uploads/geo_report/2880042374/SL208133868.PDF MONITORING REPORT - QUARTERLY	
Document Type: Document Date: Size : Title: Title Link: Type:	Monitoring Reports 4/29/2013* 5,628 KB				Submitted: Submitted By: BRAD JANKE (AUTH_RP)	
					FIRST QUARTER 2013 GROUNDWATER MONITORING REPORT https://geotracker.waterboards.ca.gov/esi/uploads/geo_report/8360486865/SL208133868.PDF MONITORING REPORT - QUARTERLY	
Document Type: Document Date: Size : Title: Title Link: Type:	Monitoring Reports 1/31/2013* 5,600 KB				Submitted: Submitted By: BRAD JANKE (AUTH_RP)	
					FOURTH QUARTER 2012 GROUNDWATER MONITORING REPORT https://geotracker.waterboards.ca.gov/esi/uploads/geo_report/8109043180/SL208133868.PDF MONITORING REPORT - QUARTERLY	
Document Type: Document Date: Size : Title: Title Link: Type:	Monitoring Reports 10/19/2012* 6,760 KB				Submitted: Submitted By: BRAD JANKE (AUTH_RP)	
					THIRD QUARTER 2012 GROUNDWATER MONITORING REPORT https://geotracker.waterboards.ca.gov/esi/uploads/geo_report/4688312590/SL208133868.PDF MONITORING REPORT - QUARTERLY	

Map Key	Number of Records	Direction	Distance (mi/ft)	Elev/Diff (ft)	Site	DB
Document Type:	Monitoring Reports				Submitted:	
Document Date:	7/27/2012*				Submitted By:	BRAD JANKE (AUTH_RP)
Size :	8,717 KB					
Title:	SECOND QUARTER 2012 GROUNDWATER MONITORING REPORT					
Title Link:	https://geotracker.waterboards.ca.gov/esi/uploads/geo_report/3221906542/SL208133868.PDF					
Type:	MONITORING REPORT - QUARTERLY					
Document Type:	Monitoring Reports				Submitted:	
Document Date:	4/19/2012				Submitted By:	BRAD JANKE (AUTH_RP)
Size :	3,968 KB					
Title:	FIRST QUARTER 2012 GROUNDWATER MONITORING REPORT					
Title Link:	https://geotracker.waterboards.ca.gov/esi/uploads/geo_report/7409805238/SL208133868.PDF					
Type:	MONITORING REPORT - QUARTERLY					
Document Type:	Monitoring Reports				Submitted:	
Document Date:	1/24/2012*				Submitted By:	BRAD JANKE (AUTH_RP)
Size :	5,307 KB					
Title:	FOURTH QUARTER 2011 GROUNDWATER MONITORING REPORT					
Title Link:	https://geotracker.waterboards.ca.gov/esi/uploads/geo_report/6519963085/SL208133868.PDF					
Type:	MONITORING REPORT - QUARTERLY					
Document Type:	Monitoring Reports				Submitted:	
Document Date:	10/27/2011*				Submitted By:	BRAD JANKE (AUTH_RP)
Size :	3,662 KB					
Title:	THIRD QUARTER 2011 GROUNDWATER MONITORING REPORT					
Title Link:	https://geotracker.waterboards.ca.gov/esi/uploads/geo_report/8176314592/SL208133868.PDF					
Type:	MONITORING REPORT - QUARTERLY					
Document Type:	Monitoring Reports				Submitted:	
Document Date:	7/29/2011*				Submitted By:	BRAD JANKE (AUTH_RP)
Size :	3,661 KB					
Title:	SECOND QUARTER 2011 GROUNDWATER MONITORING REPORT					
Title Link:	https://geotracker.waterboards.ca.gov/esi/uploads/geo_report/9151453673/SL208133868.PDF					
Type:	MONITORING REPORT - QUARTERLY					
Document Type:	Monitoring Reports				Submitted:	
Document Date:	4/20/2011*				Submitted By:	BRAD JANKE (AUTH_RP)
Size :	8,324 KB					
Title:	FIRST QUARTER 2011 GROUNDWATER MONITORING REPORT					
Title Link:	https://geotracker.waterboards.ca.gov/esi/uploads/geo_report/3210984587/SL208133868.PDF					
Type:	MONITORING REPORT - QUARTERLY					
Document Type:	Site Documents				Submitted:	
Document Date:	4/18/2011*				Submitted By:	BRAD JANKE (AUTH_RP)
Size :	2,284 KB					
Title:	ADDENDUM TO PROPOSAL FOR DESTRUCTION OF NONFUNCTIONING MONITORING WELLS AND INSTALLATION OF AN ADDITIONAL MONITORING WELL					
Title Link:	https://geotracker.waterboards.ca.gov/esi/uploads/geo_report/5309809386/SL208133868.PDF					
Type:	WELL DESTRUCTION WORKPLAN					
Document Type:	Monitoring Reports				Submitted:	
Document Date:	1/25/2011*				Submitted By:	BRAD JANKE (AUTH_RP)
Size :	3,548 KB					
Title:	P:\PRJ2003REM\GE ENGINE SERVICES WR0873\QUARTERLY REPORTS\4TH QUARTER 2010 REPORT\GEOTRACKER\4Q2010 GW MON REPORT.PDF					
Title Link:	https://geotracker.waterboards.ca.gov/esi/uploads/geo_report/5655945777/SL208133868.PDF					
Type:	MONITORING REPORT - QUARTERLY					
Document Type:	Monitoring Reports				Submitted:	
Document Date:	10/27/2010*				Submitted By:	BRAD JANKE (AUTH_RP)
Size :	2,829 KB					
Title:	THIRD QUARTER 2010 GROUNDWATER MONITOR REPORT					
Title Link:	https://geotracker.waterboards.ca.gov/esi/uploads/geo_report/7940686821/SL208133868.PDF					
Type:	MONITORING REPORT - QUARTERLY					
Document Type:	Monitoring Reports				Submitted:	
Document Date:	7/21/2010*				Submitted By:	BRAD JANKE (AUTH_RP)
Size :	3,076 KB					
Title:	GE ENGINE SERVICES TEST CELL FACILITY, SECOND QUARTER 2010 GROUNDWATER MONITORING					

Map Key	Number of Records	Direction	Distance (mi/ft)	Elev/Diff (ft)	Site	DB
Title Link:					REPORT	
Type:					https://geotracker.waterboards.ca.gov/esi/uploads/geo_report/2978349089/SL208133868.PDF	
					MONITORING REPORT - QUARTERLY	
Document Type:	Monitoring Reports				Submitted:	
Document Date:	4/26/2010				Submitted By:	BRAD JANKE (AUTH_RP)
Size :	7,613 KB					
Title:					FIRST QUARTER 2010 GROUNDWATER MONITORING REPORT	
Title Link:					https://geotracker.waterboards.ca.gov/esi/uploads/geo_report/9581979334/SL208133868.PDF	
Type:					MONITORING REPORT - QUARTERLY	
Document Type:	Monitoring Reports				Submitted:	
Document Date:	1/21/2010*				Submitted By:	BRAD JANKE (AUTH_RP)
Size :	15,626 KB					
Title:					FOURTH QUARTER 2009 GROUNDWATER MONITORING REPORT	
Title Link:					https://geotracker.waterboards.ca.gov/esi/uploads/geo_report/2607835173/SL208133868.PDF	
Type:					MONITORING REPORT - QUARTERLY	
Document Type:	Monitoring Reports				Submitted:	
Document Date:	11/13/2009*				Submitted By:	BRAD JANKE (AUTH_RP)
Size :	3,094 KB					
Title:					MONITORING WELL INSTALLATION WORK PLAN	
Title Link:					https://geotracker.waterboards.ca.gov/esi/uploads/geo_report/5659197151/SL208133868.PDF	
Type:					MONITORING REPORT - OTHER	
Document Type:	Monitoring Reports				Submitted:	
Document Date:	10/20/2009*				Submitted By:	BRAD JANKE (AUTH_RP)
Size :	6,734 KB					
Title:					THIRD QUARTER 2009 GROUNDWATER MONITORING REPORT	
Title Link:					https://geotracker.waterboards.ca.gov/esi/uploads/geo_report/8519677579/SL208133868.PDF	
Type:					MONITORING REPORT - QUARTERLY	
Document Type:	Monitoring Reports				Submitted:	
Document Date:	7/30/2009*				Submitted By:	BRAD JANKE (AUTH_RP)
Size :	6,259 KB					
Title:					P:\PRJ2003REM\GE ENGINE SERVICES WR0873\QUARTERLY REPORTS\2ND QUARTER 2009	
					REPORTEPORT\GEOTRACKER	
Title Link:					https://geotracker.waterboards.ca.gov/esi/uploads/geo_report/1641058683/SL208133868.PDF	
Type:					MONITORING REPORT - QUARTERLY	
Document Type:	Monitoring Reports				Submitted:	
Document Date:	4/10/2009				Submitted By:	BRAD JANKE (AUTH_RP)
Size :	10,682 KB					
Title:					FIRST QUARTER 2009 GROUNDWATER MONITORING REPORT	
Title Link:					https://geotracker.waterboards.ca.gov/esi/uploads/geo_report/5567244589/SL208133868.PDF	
Type:					MONITORING REPORT - QUARTERLY	
Document Type:	Monitoring Reports				Submitted:	
Document Date:	1/20/2009*				Submitted By:	BRAD JANKE (AUTH_RP)
Size :	14,395 KB					
Title:					4Q 2008 GROUNDWATER MONITORING REPORT	
Title Link:					https://geotracker.waterboards.ca.gov/esi/uploads/geo_report/2499285638/SL208133868.PDF	
Type:					MONITORING REPORT - QUARTERLY	
Document Type:	Monitoring Reports				Submitted:	
Document Date:	10/22/2008*				Submitted By:	BRAD JANKE (AUTH_RP)
Size :	14,617 KB					
Title:					THIRD QUARTER 2008 GROUNDWATER MONITORING REPORT	
Title Link:					https://geotracker.waterboards.ca.gov/esi/uploads/geo_report/7326721668/SL208133868.PDF	
Type:					MONITORING REPORT - QUARTERLY	
Document Type:	Monitoring Reports				Submitted:	
Document Date:	7/24/2008*				Submitted By:	BRAD JANKE (AUTH_RP)
Size :	13,046 KB					
Title:					GEES ONTARIO 2Q08 GW MONITORING REPORT	
Title Link:					https://geotracker.waterboards.ca.gov/esi/uploads/geo_report/2514281332/SL208133868.PDF	
Type:					MONITORING REPORT - SEMI-ANNUALLY	
Document Type:	Monitoring Reports				Submitted:	

Map Key	Number of Records	Direction	Distance (mi/ft)	Elev/Diff (ft)	Site	DB
Document Date:	4/28/2008*				Submitted By: BRAD JANKE (AUTH_RP)	
Size :	10,627 KB					
Title:	FIRST QUARTER 2008 GROUNDWATER MONITORING REPORT					
Title Link:	https://geotracker.waterboards.ca.gov/esi/uploads/geo_report/9639206409/SL208133868.PDF					
Type:	MONITORING REPORT - QUARTERLY					
Document Type:	Monitoring Reports				Submitted:	
Document Date:	2/4/2008*				Submitted By: BRAD JANKE (AUTH_RP)	
Size :	14,305 KB					
Title:	4TH QUARTER 2007 GROUNDWATER MONITORING REPORT					
Title Link:	https://geotracker.waterboards.ca.gov/esi/uploads/geo_report/7652466297/SL208133868.PDF					
Type:	MONITORING REPORT - QUARTERLY					
Document Type:	Monitoring Reports				Submitted:	
Document Date:	10/30/2007*				Submitted By: BRAD JANKE (AUTH_RP)	
Size :	12,606 KB					
Title:	THIRD QUARTER 2007 GROUNDWATER MONITORING REPORT, GE ENGINE SERVICES TEST CELL FACILITY					
Title Link:	https://geotracker.waterboards.ca.gov/esi/uploads/geo_report/3533085703/SL208133868.PDF					
Type:	MONITORING REPORT - QUARTERLY					
Document Type:	Monitoring Reports				Submitted:	
Document Date:	7/24/2007*				Submitted By: BRAD JANKE (AUTH_RP)	
Size :	10,616 KB					
Title:	SECOND QUARTER 2007, GROUNDWATER MONITORING REPORT, GE ENGINE...					
Title Link:	https://geotracker.waterboards.ca.gov/esi/uploads/geo_report/1257555902/SL208133868.PDF					
Type:	MONITORING REPORT - QUARTERLY					
Document Type:	Monitoring Reports				Submitted:	
Document Date:	4/27/2007*				Submitted By: BRAD JANKE (AUTH_RP)	
Size :	6,038 KB					
Title:	FIRST QUARTER 2007, GROUNDWATER MONITORING REPORT, GE ENGINE SERVICES TEST CELL FACILITY, 2264 AVION PLACE, ONTARIO, CALIFORNIA_II					
Title Link:	https://geotracker.waterboards.ca.gov/esi/uploads/geo_report/7700607120/SL208133868.PDF					
Type:	MONITORING REPORT - QUARTERLY					
Document Type:	Monitoring Reports				Submitted:	
Document Date:	4/27/2007*				Submitted By: BRAD JANKE (AUTH_RP)	
Size :	9,143 KB					
Title:	FIRST QUARTER 2007, GROUNDWATER MONITORING REPORT, GE ENGINE SERVICES TEST CELL FACILITY, 2264 AVION PLACE, ONTARIO, CALIFORNIA					
Title Link:	https://geotracker.waterboards.ca.gov/esi/uploads/geo_report/4522871255/SL208133868.PDF					
Type:	MONITORING REPORT - QUARTERLY					
Document Type:	Monitoring Reports				Submitted:	
Document Date:	1/29/2007*				Submitted By: BRAD JANKE (AUTH_RP)	
Size :	10,204 KB					
Title:	FOURTH QUARTER 2006, GROUNDWATER MONITORING REPORT, GE ENGINE SERVICES TEST CELL FACILITY, 2264 AVION PLACE, ONTARIO, CALIFORNIA					
Title Link:	https://geotracker.waterboards.ca.gov/esi/uploads/geo_report/8059590220/SL208133868.PDF					
Type:	MONITORING REPORT - QUARTERLY					
Document Type:	Monitoring Reports				Submitted:	
Document Date:	11/1/2006*				Submitted By: BRAD JANKE (AUTH_RP)	
Size :	10,604 KB					
Title:	THIRD QUARTER 2006 GROUNDWATER MONITORING REPORT					
Title Link:	https://geotracker.waterboards.ca.gov/esi/uploads/geo_report/9869190812/SL208133868.PDF					
Type:	MONITORING REPORT - QUARTERLY					
Document Type:	Monitoring Reports				Submitted:	
Document Date:	5/3/2006*				Submitted By: BRAD JANKE (AUTH_RP)	
Size :	5,342 KB					
Title:	FIRST QUARTER 2006 GROUNDWATER MONITORING REPORT					
Title Link:	https://geotracker.waterboards.ca.gov/esi/uploads/geo_report/1251279532/SL208133868.PDF					
Type:	MONITORING REPORT - QUARTERLY					
Document Type:	Monitoring Reports				Submitted:	
Document Date:	2/7/2006*				Submitted By: JAMEY ROSEN (AUTH_RP)	
Size :	8,326 KB					

Map Key	Number of Records	Direction	Distance (mi/ft)	Elev/Diff (ft)	Site	DB
Title:		FOURTH QUARTER 2005 GROUNDWATER MONITORING REPORT GE ENGINE SERVICES TEST CELL FACILITY				
Title Link:		https://geotracker.waterboards.ca.gov/esi/uploads/geo_report/1129743278/SL208133868.PDF				
Type:		MONITORING REPORT - QUARTERLY				
Document Type:	Monitoring Reports			Submitted:		
Document Date:	7/29/2005			Submitted By:	JAMEY ROSEN (AUTH_RP)	
Size :	12,831 KB					
Title:	GW REPORT 2Q 2005					
Title Link:	https://geotracker.waterboards.ca.gov/esi/uploads/geo_report/3985050797/SL208133868.PDF					
Type:	MONITORING REPORT - QUARTERLY					
Document Type:	Site Documents			Submitted:		
Document Date:	4/10/1992			Submitted By:	PAUL DEUTSCH (AUTH_RP)	
Size :	48,718 KB					
Title:	INFORMATION SEARCH (SOLVENT USE AND POTENTIAL RELEASES), ONTARIO INTERNATIONAL AIRPORT, SAN BERNARDINO COUNTY, CALIFORNIA					
Title Link:	https://geotracker.waterboards.ca.gov/esi/uploads/geo_report/1956484317/SL208133868.PDF					
Type:	OTHER REPORT / DOCUMENT					

Sites from GeoTracker Search - Site Maps (as of May 29, 2021)

Title:	GEO_MAP	Submitted By:	JAMEY ROSEN (AUTH_RP)
Size :	277 KB	Submitted:	6/21/2005
Link:	https://geotracker.waterboards.ca.gov/esi/uploads/geo_map/3690793693/SL208133868.pdf		

Sites from GeoTracker Search - Cleanup Status History (as of May 29, 2021)

Status:	Open - Verification Monitoring
Date:	2/5/2010
Status:	Open - Case Begin Date
Date:	5/18/1990
Status:	Open - Site Assessment
Date:	5/18/1990

10	5 of 5	SSE	0.00 / 0.00	895.67 / -14	GE TEST CELL FACILITY 2264 E AVION ST ONTARIO CA 91761	LUST
--------------------	--------	-----	-------------	--------------	--	------

Global ID:	T0607100233	County:	SAN BERNARDINO
Status:	COMPLETED - CASE CLOSED	Latitude:	34.050565678
Status Date:	3/1/2010	Longitude:	-117.6080382
Case Type:	LUST CLEANUP SITE		
Date Source:	LUST Cleanup Sites & Military UST Site from GeoTracker Project Search Results Export; LUST Cleanup Sites & Military UST Site from GeoTracker Cleanup Sites Data Download		

LUST Cleanup Sites from GeoTracker Cleanup Sites Data Download - Facilities Detail

RB Case No:	083601881T	Potential COC:	Diesel
Local Case No:	95031	How Discovered:	Site Assessment/Site Investigation
Begin Date:	1/20/1987	Stop Method:	Change Operating Procedures
Lead Agency:	SAN BERNARDINO COUNTY	Stop Description:	
Local Agency:	SAN BERNARDINO COUNTY	Case Worker:	JC
CUF Case:	NO	File Location:	Local Agency
Potential Media of Concern:	Soil		
How Discovered Description:			
Calwater Watershed Name:	Santa Ana River - Middle Santa Ana River - Chino (Split) (801.21)		
DWR GW Subbasin Name:	Upper Santa Ana Valley - Chino (8-002.01)		
Disadvantaged Community:			
Calenviroscreen Score:	96-100% (highest scores)		
Site History:			

Map Key	Number of Records	Direction	Distance (mi/ft)	Elev/Diff (ft)	Site	DB
---------	-------------------	-----------	------------------	----------------	------	----

LUST Cleanup Sites from GeoTracker Cleanup Sites Data Download - Regulatory Activity

Action Type:	ENFORCEMENT
Date :	3/1/2010
Action:	Closure/No Further Action Letter
Action Type:	RESPONSE
Date :	10/16/2009
Action:	Other Report / Document
Action Type:	ENFORCEMENT
Date :	2/2/2008
Action:	Notification - Fee Title Owners Notice
Action Type:	REMEDIATION
Date :	5/1/1996
Action:	Soil Vapor Extraction (SVE)
Action Type:	ENFORCEMENT
Date :	9/19/1995
Action:	File review
Action Type:	Other
Date :	7/20/1995
Action:	Leak Reported
Action Type:	ENFORCEMENT
Date :	7/6/1995
Action:	Notice of Responsibility
Action Type:	Other
Date :	7/12/1990
Action:	Leak Stopped
Action Type:	Other
Date :	3/28/1988
Action:	Leak Discovery

LUST Cleanup Sites from GeoTracker Cleanup Sites Data Download - Regulatory Contacts

Contact Type:	Local Agency Caseworker	Address:	620 SOUTH E STREET
Contact Name:	JACKSON CRUTSINGER	Email:	jcrutsinger@sbcfire.org
City:	SAN BERNARDINO	Phone No:	
Organization Name:	SAN BERNARDINO COUNTY		
Contact Type:	Regional Board Caseworker	Address:	3737 MAIN STREET, SUITE 500
Contact Name:	CARL BERNHARDT	Email:	carl.bernhardt@waterboards.ca.gov
City:	RIVERSIDE	Phone No:	9517824495
Organization Name:	SANTA ANA RWQCB (REGION 8)		

LUST Cleanup Sites from GeoTracker Cleanup Sites Data Download - Status History

Status:	Completed - Case Closed
Status Date:	3/1/2010
Status:	Open - Remediation
Status Date:	10/26/1996
Status:	Open - Site Assessment
Status Date:	7/6/1995
Status:	Open - Site Assessment
Status Date:	1/20/1987
Status:	Open - Case Begin Date

Map Key	Number of Records	Direction	Distance (mi/ft)	Elev/Diff (ft)	Site	DB
---------	-------------------	-----------	------------------	----------------	------	----

Status Date: 1/20/1987

LUST Sites from GeoTracker Search - Regulatory Profile

Site Facility Name:	GE TEST CELL FACILITY	Potential COC:	DIESEL
Site Facility Type:	LUST CLEANUP SITE	Facility Type:	
Cleanup Status:	COMPLETED - CASE CLOSED	Composting Method:	
Project Status:		Address:	2264 E AVION ST
WDR Place Type:		City:	ONTARIO
WDR File:		Zip:	91761
WDR Order:		County:	SAN BERNARDINO
CUF Priority Assig:		CUF Claim:	
CUF Amount Paid:			
File Location:	LOCAL AGENCY		
Designated Beneficial Use:	MUN, AGR, IND, PROC - Note: Also incl parts of 481.21 and 481.23 (R4).		
Project Oversight Agencies:			
Report Link:	https://geotracker.waterboards.ca.gov/profile_report?global_id=T0607100233		
Cleanup Status Detail:	COMPLETED - CASE CLOSED AS OF 3/1/2010		
Cleanup History Link:	https://geotracker.waterboards.ca.gov/profile_report_include?global_id=T0607100233&tabname=regulatoryhistory		
Potential Media of Concern:	SOIL		
User Defined Beneficial Use:			
DWR GW Sub Basin:	Upper Santa Ana Valley - Chino (8-002.01)		
Calwater Watershed Name:	Santa Ana River - Middle Santa Ana River - Chino (Split) (801.21)		
Post Closure Site Management:			
Future Land Use:	INDUSTRIAL		
Cleanup Oversight Agencies:	SAN BERNARDINO COUNTY (LEAD) - CASE #: 95031 CASEWORKER: JACKSON CRUTSINGER SANTA ANA RWQCB (REGION 8) - CASE #: 083601881T CASEWORKER: CARL BERNHARDT		
Gndwater Monitoring Freque:			
Designated Beneficial Use	Municipal and Domestic Supply, Agricultural Supply, Industrial Service Supply, Industrial Process Supply - Note: Also incl parts of 481.21 and 481.23 (R4).		
Desc:			
Site History:			

No site history available

LUST Sites from GeoTracker Search - Cleanup Status History

Status:	Completed - Case Closed
Date :	3/1/2010
Status:	Open - Remediation
Date :	10/26/1996
Status:	Open - Site Assessment
Date :	7/6/1995
Status:	Open - Case Begin Date
Date :	1/20/1987
Status:	Open - Site Assessment
Date :	1/20/1987

LUST Sites from GeoTracker Search - Cleanup Action Report (as of May 29, 2021)

Action Type:	SOIL VAPOR EXTRACTION (SVE)	Begin Date:	5/1/1996
Phase:	Other (See Description)	End Date:	7/1/1999
Contaminant Mass Removed:			
Description:			

LUST Sites from GeoTracker Search - Regulatory Activities (as of May 29, 2021)

Action Type:	Other Regulatory Actions
Action Date:	3/1/2010

Map Key	Number of Records	Direction	Distance (mi/ft)	Elev/Diff (ft)	Site	DB
Received Issue Date:			3/1/2010			
Action:			Closure/No Further Action Letter			
Doc Link:			https://geotracker.waterboards.ca.gov/view_documents?global_id=T0607100233&enforcement_id=6045353&temptable=ENFORCEMENT			
Title Description Comments:						
			RACC/Case Closure Summary			
Action Type:			Other Regulatory Actions			
Action Date:			3/1/2010			
Received Issue Date:			3/1/2010			
Action:			Closure/No Further Action Letter			
Doc Link:			https://geotracker.waterboards.ca.gov/view_documents?global_id=T0607100233&enforcement_id=6045354&temptable=ENFORCEMENT			
Title Description Comments:						
			RACC/Case Closure Summary (2nd RP)			
Action Type:			Response Requested - Other			
Action Date:			10/16/2009			
Received Issue Date:			10/16/2009			
Action:			Other Report / Document			
Doc Link:			https://geotracker.waterboards.ca.gov/view_documents_all?global_id=T0607100233&doc_id=5655290			
Title Description Comments:						
			Independent Consultant Review			
Action Type:			Notices			
Action Date:			2/2/2008			
Received Issue Date:			2/2/2008			
Action:			Notification - Fee Title Owners Notice			
Doc Link:			https://geotracker.waterboards.ca.gov/view_documents?global_id=T0607100233&enforcement_id=6033240&temptable=ENFORCEMENT			
Title Description Comments:						
			Landowner Notification Requirements			
Action Type:			Other Regulatory Actions			
Action Date:			9/19/1995			
Received Issue Date:			9/19/1995			
Action:			File review			
Doc Link:						
Title Description Comments:						
			Regulatory review by RB			
Action Type:			Notices			
Action Date:			7/6/1995			
Received Issue Date:			7/6/1995			
Action:			Notice of Responsibility			
Doc Link:						
Title Description Comments:						
Action Type:			Cleanup Action			
Action Date:			5/1/1996			
Received Issue Date:						
Action:			Soil Vapor Extraction (SVE)			
Doc Link:						
Title Description Comments:						
Action Type:			Leak Action			
Action Date:			7/20/1995			
Received Issue Date:						
Action:			Leak Reported			

Map Key	Number of Records	Direction	Distance (mi/ft)	Elev/Diff (ft)	Site	DB
---------	-------------------	-----------	------------------	----------------	------	----

Doc Link:
Title Description Comments:

Action Type: Leak Action
Action Date: 7/12/1990
Received Issue Date:
Action: Leak Stopped
Doc Link:
Title Description Comments:

Action Type: Leak Action
Action Date: 3/28/1988
Received Issue Date:
Action: Leak Discovery
Doc Link:
Title Description Comments:

LUST Sites from GeoTracker Search - Documents (as of May 29, 2021)

Document Type: Monitoring Reports **Size :** 15,853 KB
Document Date: 1/15/2015* **Submitted By:** BRAD JANKE (AUTH_RP)
Type: MONITORING REPORT - QUARTERLY **Submitted:**
Title: FOURTH QUARTER 2014 GROUNDWATER MONITORING REPORT
Title Link: https://geotracker.waterboards.ca.gov/esi/uploads/geo_report/4232530713/T0607100233.PDF

Document Type: Site Documents **Size :**
Document Date: 3/1/2010 **Submitted By:** JACKSON CRUTSINGER (REGULATOR)
Type: CLOSURE/NO FURTHER ACTION LETTER **Submitted:**
Title: RACC/CASE CLOSURE SUMMARY (2ND RP)
Title Link: https://geotracker.waterboards.ca.gov/view_documents?global_id=T0607100233&enforcement_id=6045354

Document Type: Site Documents **Size :**
Document Date: 3/1/2010 **Submitted By:** JACKSON CRUTSINGER (REGULATOR)
Type: CLOSURE/NO FURTHER ACTION LETTER **Submitted:**
Title: RACC/CASE CLOSURE SUMMARY
Title Link: https://geotracker.waterboards.ca.gov/view_documents?global_id=T0607100233&enforcement_id=6045353

Document Type: Site Documents **Size :** 1,159 KB
Document Date: 2/15/2010 **Submitted By:** BRAD JANKE (AUTH_RP)
Type: WELL DESTRUCTION REPORT **Submitted:**
Title: AREA J SOIL VAPOR EXTRACTION WELL DESTRUCTION REPORT
Title Link: https://geotracker.waterboards.ca.gov/esi/uploads/geo_report/2502465665/T0607100233.PDF

Document Type: Site Documents **Size :**
Document Date: 10/16/2009 **Submitted By:** JACKSON CRUTSINGER (REGULATOR)
Type: OTHER REPORT / DOCUMENT **Submitted:**
Title: INDEPENDENT CONSULTANT REVIEW - REGULATOR RESPONSE
Title Link: https://geotracker.waterboards.ca.gov/view_documents?global_id=T0607100233&document_id=5655290

Document Type: Site Documents **Size :** 8,201 KB
Document Date: 7/15/2009 **Submitted By:** BRAD JANKE (AUTH_RP)
Type: OTHER REPORT / DOCUMENT **Submitted:**
Title: REVISED AREA J CONFIRMATION SOIL SAMPLING REPORT
Title Link: https://geotracker.waterboards.ca.gov/esi/uploads/geo_report/3785141468/T0607100233.PDF

Document Type: Site Documents **Size :** 6,200 KB
Document Date: 10/27/2008 **Submitted By:** BRAD JANKE (AUTH_RP)
Type: OTHER REPORT / DOCUMENT **Submitted:**
Title: AREA J CONFIRMATION SOIL SAMPLING REPORT
Title Link: https://geotracker.waterboards.ca.gov/esi/uploads/geo_report/6368121087/T0607100233.PDF

Document Type: Monitoring Reports **Size :** 5,401 KB
Document Date: 4/16/2008 **Submitted By:** BRAD JANKE (AUTH_RP)
Type: MONITORING REPORT - QUARTERLY **Submitted:**
Title: QUARTERLY PROGRESS REPORT SECOND QTR 1999

Map Key	Number of Records	Direction	Distance (mi/ft)	Elev/Diff (ft)	Site	DB
Title Link:			https://geotracker.waterboards.ca.gov/esi/uploads/geo_report/5876386880/T0607100233.PDF			
Document Type:	Monitoring Reports			Size :	1,058 KB	
Document Date:	4/9/2008			Submitted By:	BRAD JANKE (AUTH_RP)	
Type:	MONITORING REPORT - QUARTERLY			Submitted:		
Title:	QUARTERLY REPORT-FIRST QTR 2003 SOIL REMEDIATION AREA J (JANUARY 1 TO MARCH 30 2003) 30 APRIL 2003					
Title Link:	https://geotracker.waterboards.ca.gov/esi/uploads/geo_report/9728192985/T0607100233.PDF					
Document Type:	Monitoring Reports			Size :	3,620 KB	
Document Date:	4/3/2008			Submitted By:	BRAD JANKE (AUTH_RP)	
Type:	MONITORING REPORT - QUARTERLY			Submitted:		
Title:	QUARTERLY REPORT-FOURTH QTR 2002 SOIL REMEDIATION AREA J (OCTOBER 1 TO DECEMBER 31 2002) 30 JANUARY 2003					
Title Link:	https://geotracker.waterboards.ca.gov/esi/uploads/geo_report/3990405023/T0607100233.PDF					
Document Type:	Site Documents			Size :	5,737 KB	
Document Date:	4/3/2008			Submitted By:	BRAD JANKE (AUTH_RP)	
Type:	REPORTS - OTHER			Submitted:		
Title:	REQUEST FOR CLOSURE IN VETS AREA J 2005					
Title Link:	https://geotracker.waterboards.ca.gov/esi/uploads/geo_report/1941221475/T0607100233.PDF					
Document Type:	Monitoring Reports			Size :	1,384 KB	
Document Date:	4/3/2008			Submitted By:	BRAD JANKE (AUTH_RP)	
Type:	MONITORING REPORT - QUARTERLY			Submitted:		
Title:	QUARTERLY REPORT-FOURTH QTR 2003 SOIL REMEDIATION AREA J (OCTOBER 1 TO DECEMBER 31 2003) 29 JANUARY 2004					
Title Link:	https://geotracker.waterboards.ca.gov/esi/uploads/geo_report/1813038706/T0607100233.PDF					
Document Type:	Monitoring Reports			Size :	1,058 KB	
Document Date:	4/3/2008			Submitted By:	BRAD JANKE (AUTH_RP)	
Type:	MONITORING REPORT - QUARTERLY			Submitted:		
Title:	QUARTERLY REPORT-FIRST QTR 2003 SOIL REMEDIATION AREA J (JANUARY 1 TO MARCH 30 2003) 30 APRIL 2003					
Title Link:	https://geotracker.waterboards.ca.gov/esi/uploads/geo_report/9651783823/T0607100233.PDF					
Document Type:	Monitoring Reports			Size :	1,532 KB	
Document Date:	4/3/2008			Submitted By:	BRAD JANKE (AUTH_RP)	
Type:	MONITORING REPORT - QUARTERLY			Submitted:		
Title:	QUARTERLY REPORT-THIRD QTR 2003 SOIL REMEDIATION AREA J (JULY 1 TO SEPTEMBER 30 2003) 31 OCTOBER 2003					
Title Link:	https://geotracker.waterboards.ca.gov/esi/uploads/geo_report/3318205893/T0607100233.PDF					
Document Type:	Monitoring Reports			Size :	2,927 KB	
Document Date:	4/3/2008			Submitted By:	BRAD JANKE (AUTH_RP)	
Type:	MONITORING REPORT - QUARTERLY			Submitted:		
Title:	QUARTERLY PROGRESS REPORT AREA J THIRD QTR 2000					
Title Link:	https://geotracker.waterboards.ca.gov/esi/uploads/geo_report/1619873523/T0607100233.PDF					
Document Type:	Monitoring Reports			Size :	1,532 KB	
Document Date:	4/3/2008			Submitted By:	BRAD JANKE (AUTH_RP)	
Type:	MONITORING REPORT - QUARTERLY			Submitted:		
Title:	QUARTERLY REPORT-SECOND QTR 2003 SOIL REMEDIATION AREA J (APRIL 1 TO JUNE 30 2003) 30 JULY 2003					
Title Link:	https://geotracker.waterboards.ca.gov/esi/uploads/geo_report/8641604363/T0607100233.PDF					
Document Type:	Monitoring Reports			Size :	2,200 KB	
Document Date:	4/3/2008			Submitted By:	BRAD JANKE (AUTH_RP)	
Type:	MONITORING REPORT - QUARTERLY			Submitted:		
Title:	QUARTERLY PROGRESS REPORT FOURTH QTR 1998					
Title Link:	https://geotracker.waterboards.ca.gov/esi/uploads/geo_report/8504673838/T0607100233.PDF					
Document Type:	Monitoring Reports			Size :	2,127 KB	
Document Date:	3/18/2008			Submitted By:	BRAD JANKE (AUTH_RP)	
Type:	MONITORING REPORT - QUARTERLY			Submitted:		
Title:	QUARTERLY PROGRESS REPORT AREA J FOURTH QUATER 1998					
Title Link:	https://geotracker.waterboards.ca.gov/esi/uploads/geo_report/3246081292/T0607100233.PDF					
Document Type:	Site Documents			Size :	2,922 KB	

Map Key	Number of Records	Direction	Distance (mi/ft)	Elev/Diff (ft)	Site	DB
Document Date:	3/18/2008				Submitted By: BRAD JANKE (AUTH_RP)	
Type:	REPORTS - REMEDIAL ACTION RPT.				Submitted:	
Title:	QUARTERLY REPORT-SECOND QTR 2002 SOIL REMEDIATION AREA J (APRIL 1 TO JUNE 31 2002) 31 JULY 2002					
Title Link:	https://geotracker.waterboards.ca.gov/esi/uploads/geo_report/8872303843/T0607100233.PDF					
Document Type:	Site Documents				Size : 2,246 KB	
Document Date:	3/18/2008				Submitted By: BRAD JANKE (AUTH_RP)	
Type:	REPORTS - REMEDIAL ACTION RPT.				Submitted:	
Title:	QUARTERLY REPORT-THIRD QTR 2004 SOIL REMEDIATION AREA J (JULY 1 TO SEPTEMBER 30 2004) 31 OCTOBER 2004					
Title Link:	https://geotracker.waterboards.ca.gov/esi/uploads/geo_report/2416476190/T0607100233.PDF					
Document Type:	Site Documents				Size : 180 KB	
Document Date:	3/18/2008				Submitted By: BRAD JANKE (AUTH_RP)	
Type:	REPORTS - OTHER				Submitted:	
Title:	THIRD QTR REP 2001 LETTER					
Title Link:	https://geotracker.waterboards.ca.gov/esi/uploads/geo_report/2987904191/T0607100233.PDF					
Document Type:	Site Documents				Size : 158 KB	
Document Date:	3/18/2008				Submitted By: BRAD JANKE (AUTH_RP)	
Type:	REPORTS - OTHER				Submitted:	
Title:	SECOND QTR REPORT 2001 SUMMARY LETTER					
Title Link:	https://geotracker.waterboards.ca.gov/esi/uploads/geo_report/5158141195/T0607100233.PDF					
Document Type:	Site Documents				Size : 1,865 KB	
Document Date:	3/18/2008				Submitted By: BRAD JANKE (AUTH_RP)	
Type:	REPORTS - REMEDIAL ACTION RPT.				Submitted:	
Title:	QUARTERLY REPORT-SECOND QTR 2004 SOIL REMEDIATION AREA J (APRIL 1 TO JUNE 30 2004) 31 JULY 2004					
Title Link:	https://geotracker.waterboards.ca.gov/esi/uploads/geo_report/3199295520/T0607100233.PDF					
Document Type:	Site Documents				Size : 3,616 KB	
Document Date:	3/18/2008				Submitted By: BRAD JANKE (AUTH_RP)	
Type:	REPORTS - REMEDIAL ACTION RPT.				Submitted:	
Title:	QUARTERLY REPORT-FOURTH QTR 2002 SOIL REMEDIATION AREA J (OCTOBER 1 TO DECEMBER 31 2002) 30 JANUARY 2003					
Title Link:	https://geotracker.waterboards.ca.gov/esi/uploads/geo_report/4081852793/T0607100233.PDF					
Document Type:	Site Documents				Size : 1,346 KB	
Document Date:	3/18/2008				Submitted By: BRAD JANKE (AUTH_RP)	
Type:	REPORTS - REMEDIAL ACTION RPT.				Submitted:	
Title:	QUARTERLY REPORT-FOURTH QTR 2004 SOIL REMEDIATION AREA J (OCTOBER 1 TO DECEMBER 31 2004) 31 JANUARY 2005					
Title Link:	https://geotracker.waterboards.ca.gov/esi/uploads/geo_report/4359039783/T0607100233.PDF					
Document Type:	Site Documents				Size : 73 KB	
Document Date:	3/18/2008				Submitted By: BRAD JANKE (AUTH_RP)	
Type:	REPORTS - QUARTERLY STATUS REPORT				Submitted:	
Title:	FOURTH QTR 2000 REPORT SUMMARY LETTER					
Title Link:	https://geotracker.waterboards.ca.gov/esi/uploads/geo_report/4013050913/T0607100233.PDF					
Document Type:	Site Documents				Size : 48 KB	
Document Date:	3/18/2008				Submitted By: BRAD JANKE (AUTH_RP)	
Type:	REPORTS - QUARTERLY STATUS REPORT				Submitted:	
Title:	FOURTH QTR REPORT SUMMARY LETTER 1996					
Title Link:	https://geotracker.waterboards.ca.gov/esi/uploads/geo_report/7261570811/T0607100233.PDF					
Document Type:	Site Documents				Size : 6,859 KB	
Document Date:	3/18/2008				Submitted By: BRAD JANKE (AUTH_RP)	
Type:	REPORTS - REMEDIAL ACTION RPT.				Submitted:	
Title:	QUARTERLY REPORT-THIRD QTR 2002 SOIL REMEDIATION AREA J (JULY 1 TO SEPTEMBER 30 2002) 31 OCTOBER 2002					
Title Link:	https://geotracker.waterboards.ca.gov/esi/uploads/geo_report/3014408707/T0607100233.PDF					
Document Type:	Monitoring Reports				Size : 2,946 KB	
Document Date:	3/18/2008				Submitted By: BRAD JANKE (AUTH_RP)	
Type:	MONITORING REPORT - QUARTERLY				Submitted:	
Title:	QUARTERLY PROGRESS REPORT AREA J THIRD QTR 1999					

Map Key	Number of Records	Direction	Distance (mi/ft)	Elev/Diff (ft)	Site	DB
Title Link:		https://geotracker.waterboards.ca.gov/esi/uploads/geo_report/6302658557/T0607100233.PDF				
Document Type:	Site Documents			Size :	2,289 KB	
Document Date:	3/18/2008			Submitted By:	BRAD JANKE (AUTH_RP)	
Type:	REPORTS - OTHER			Submitted:		
Title:	TRANSMITTAL SUBMITTED FOURTH QTR 2001 AREA J					
Title Link:		https://geotracker.waterboards.ca.gov/esi/uploads/geo_report/3538756430/T0607100233.PDF				
Document Type:	Monitoring Reports			Size :	2,187 KB	
Document Date:	3/17/2008			Submitted By:	BRAD JANKE (AUTH_RP)	
Type:	MONITORING REPORT - QUARTERLY			Submitted:		
Title:	QUARTERLY PROGRESS REPORT THIRD QTR 1998					
Title Link:		https://geotracker.waterboards.ca.gov/esi/uploads/geo_report/4247471690/T0607100233.PDF				
Document Type:	Monitoring Reports			Size :	1,431 KB	
Document Date:	3/17/2008			Submitted By:	BRAD JANKE (AUTH_RP)	
Type:	MONITORING REPORT - QUARTERLY			Submitted:		
Title:	QUARTERLY PROGRESS REPORT FIRST QTR 1999					
Title Link:		https://geotracker.waterboards.ca.gov/esi/uploads/geo_report/2054737925/T0607100233.PDF				
Document Type:	Monitoring Reports			Size :	76 KB	
Document Date:	3/17/2008			Submitted By:	BRAD JANKE (AUTH_RP)	
Type:	MONITORING REPORT - QUARTERLY			Submitted:		
Title:	SECOND QUARTER REPORT 2001					
Title Link:		https://geotracker.waterboards.ca.gov/esi/uploads/geo_report/9160872519/T0607100233.PDF				
Document Type:	Site Documents			Size :		
Document Date:	2/2/2008			Submitted By:	JACKSON CRUTSINGER (REGULATOR)	
Type:	NOTIFICATION - FEE TITLE OWNERS NOTICE			Submitted:		
Title:	LANDOWNER NOTIFICATION REQUIREMENTS					
Title Link:		https://geotracker.waterboards.ca.gov/view_documents?global_id=T0607100233&enforcement_id=6033240				

11 1 of 3 W 0.00 / 0.00 911.33 / 2 ENGINE MAINTENANCE CTR 1923 EAST AVION ST. ONTARIO CA 91761 ERNS

NRC Report No: 60091
Type of Incident: FIXED
Incident Cause: EQUIPMENT FAILURE
Incident Date: 02/18/91 08:00:00
Incident Location:
Incident Dtg: DISCOVERED
Distance from City:
Distance Units:
Direction from City:
Location County: SAN BERNARDINO
Potential Flag:
Year: Year 1991 Reports
Description of Incident: 1 55 GAL DRUM/ LEAKED

Latitude Degrees:
Latitude Minutes:
Latitude Seconds:
Longitude Degrees:
Longitude Minutes:
Longitude Seconds:
Lat Quad:
Long Quad:
Location Section:
Location Township:
Location Range:

Material Spill Information

Chris Code: UNK
CAS No:
UN No:
Name of Material: C 623 (60% PHOSPHORIC ACID)
Amount of Material: 2

Unit of Measure: GALLON(S)
If Reached Water: YES
Amount in Water: 0
Unit Reach Water: NONE

Calls Information

Date Time Received: 02/18/91 15:50:30
Date Time Complete: 02/18/91 15:55:10
Call Type: INC
Resp Company: GENERAL ELECTRIC COMPANY
Resp Org Type: PRIVATE ENTERPRISE

Responsible City: ONTARIO
Responsible State: CA
Responsible Zip: 91761
Source: UNAVAILABLE

Map Key	Number of Records	Direction	Distance (mi/ft)	Elev/Diff (ft)	Site	DB
---------	-------------------	-----------	------------------	----------------	------	----

Incident Information

Tank ID:					Building ID:	
Tank Regulated:	U				Location Area ID:	
Tank Regulated By:					Location Block ID:	
Capacity of Tank:					OCSG No:	
Capacity Tank Units:					OCSF No:	
Description of Tank:					State Lease No:	
Actual Amount:					Pier Dock No:	
Actual Amount Units:					Berth Slip No:	
Tank Above Ground:	ABOVE				Brake Failure:	N
NPDES:					Airbag Deployed:	
NPDES Compliance:	U				Transport Contain:	U
Init Contin Rel No:					Location Subdiv:	
Contin Rel Permit:					Platform Rig Name:	
Contin Release Type:					Platform Letter:	
Aircraft ID:					Allision:	N
Aircraft Runway No:					Type of Structure:	
Aircraft Spot No:					Structure Name:	
Aircraft Type:	UNKNOWN				Structure Oper:	Y
Aircraft Model:					Transit Bus Flag:	
Aircraft Fuel Cap:					Date Time Norm Serv:	
Aircraft Fuel Cap U:					Serv Disrupt Time:	
Aircraft Fuel on Brd:					Serv Disrupt Units:	
Aircraft Fuel OB U:					CR Begin Date:	
Aircraft Hanger:					CR End Date:	
Road Mile Marker:					CR Change Date:	
Power Gen Facility:	U				FBI Contact:	
Generating Capacity:					FBI Contact Dt Tm:	
Type of Fixed Obj:	UNKNOWN				Passenger Handling:	
Type of Fuel:					Passenger Route:	XXX
DOT Crossing No:					Passenger Delay:	XXX
DOT Regulated:	U				Sub Part C Test Req:	XXX
Pipeline Type:	UNKNOWN				Conductor Test:	
Pipeline Abv Ground:	ABOVE				Engineer Test:	
Pipeline Covered:	U				Trainman Test:	
Exposed Underwater:	U				Yard Foreman Test:	
Railroad Hotline:	No				RCL Operator Test:	
Railroad Milepost:	UNKNOWN				Brakeman Test:	
Grade Crossing:	N				Train Dispat Test:	
Crossing Device Ty:					Signalman Test:	
Ty Vehicle Involved:	UNKNOWN				Oth Employee Test:	
Device Operational:	Y				Unknown Test:	

Incident Details Information

Release Secured:	U				State Agen Report No:	
Release Rate:					State Agen on Scene:	
Release Rate Unit:					State Agen Notified:	
Release Rate Rate:					Fed Agency Notified:	
Est Duration of Rel:					Oth Agency Notified:	
Desc Remedial Act:	CONTAINED SPILL AND CLEANED UP.				Body of Water:	
Fire Involved:	N				Tributary of:	
Fire Extinguished:	U				Near River Mile Make:	
Any Evacuations:	N				Near River Mile Mark:	
No Evacuated:					Offshore:	N
Who Evacuated:					Weather Conditions:	
Radius of Evacu:					Air Temperature:	
Any Injuries:	U				Wind Direction:	
No. Injured:					Wind Speed:	
No. Hospitalized:					Wind Speed Unit:	
No. Fatalities:					Water Supp Contam:	U
Any Fatalities:	U				Water Temperature:	
Any Damages:	N				Wave Condition:	
Damage Amount:					Current Speed:	
Air Corridor Closed:	N				Current Direction:	

Map Key	Number of Records	Direction	Distance (mi/ft)	Elev/Diff (ft)	Site	DB
Air Corridor Desc:				Current Speed Unit:		
Air Closure Time:				EMPL Fatality:		
Waterway Closed:		N		Pass Fatality:		
Waterway Desc:				Community Impact:		
Waterway Close Time:				Passengers Transfer:		
Road Closed:		N		Passenger Injuries:		
Road Desc:				Employee Injuries:		
Road Closure Time:				Occupant Fatality:		
Road Closure Units:				Sheen Size:		
Closure Direction:				Sheen Size Units:		
Major Artery:		No		Sheen Size Length:		
Track Closed:		N		Sheen Size Length U:		
Track Desc:				Sheen Size Width:		
Track Closure Time:				Sheen Size Width U:		
Track Closure Units:				Sheen Color:		
Track Close Dir:				Dir of Sheen Travel:		
Media Interest:				Sheen Odor Desc:		
Medium Desc:		LAND		Duration Unit:		
Addl Medium Info:		CONCRETE FLOOR		Additional Info:		
				SPILL AREA WAS 4 BY 5 FEET.		

11 2 of 3 W 0.00 / 0.00 911.33 / 2 ENGINE MAINTENANCE CTR 1923 EAST AVION ST. ONTARIO CA 91761 ERNS

NRC Report No: 73569 **Latitude Degrees:**
Type of Incident: FIXED **Latitude Minutes:**
Incident Cause: OPERATOR ERROR **Latitude Seconds:**
Incident Date: 05/28/91 08:00:00 **Longitude Degrees:**
Incident Location: **Longitude Minutes:**
Incident Dtg: OCCURRED **Longitude Seconds:**
Distance from City: **Lat Quad:**
Distance Units: **Long Quad:**
Direction from City: **Location Section:**
Location County: SAN BERNARDINO **Location Township:**
Potential Flag: **Location Range:**
Year: Year 1991 Reports
Description of Incident: CLEANING LINE SUMP / WORKERS ACCIDENTLY DISCHARGE THE PRODUCT INTO SUMP

Material Spill Information

Chris Code: PAC **Unit of Measure:** GALLON(S)
CAS No: **If Reached Water:** YES
UN No: **Amount in Water:** 0
Name of Material: PHOSPHORIC ACID **Unit Reach Water:** NONE
Amount of Material: 100

Calls Information

Date Time Received: 05/28/91 18:32:06 **Responsible City:** ONTARIO
Date Time Complete: 05/28/91 18:38:37 **Responsible State:** CA
Call Type: INC **Responsible Zip:** 91761
Resp Company: GENERAL ELECTRIC COMPANY **Source:** UNAVAILABLE
Resp Org Type: PRIVATE ENTERPRISE

Incident Information

Tank ID: **Building ID:**
Tank Regulated: U **Location Area ID:**
Tank Regulated By: **Location Block ID:**
Capacity of Tank: **OCSG No:**
Capacity Tank Units: **OCSF No:**
Description of Tank: **State Lease No:**
Actual Amount: **Pier Dock No:**
Actual Amount Units: **Berth Slip No:**

Map Key	Number of Records	Direction	Distance (mi/ft)	Elev/Diff (ft)	Site	DB
Tank Above Ground:	ABOVE				Brake Failure:	N
NPDES:					Airbag Deployed:	
NPDES Compliance:	U				Transport Contain:	U
Init Contin Rel No:					Location Subdiv:	
Contin Rel Permit:					Platform Rig Name:	
Contin Release Type:					Platform Letter:	
Aircraft ID:					Allision:	N
Aircraft Runway No:					Type of Structure:	
Aircraft Spot No:					Structure Name:	
Aircraft Type:	UNKNOWN				Structure Oper:	Y
Aircraft Model:					Transit Bus Flag:	
Aircraft Fuel Cap:					Date Time Norm Serv:	
Aircraft Fuel Cap U:					Serv Disrupt Time:	
Aircraft Fuel on Brd:					Serv Disrupt Units:	
Aircraft Fuel OB U:					CR Begin Date:	
Aircraft Hanger:					CR End Date:	
Road Mile Marker:					CR Change Date:	
Power Gen Facility:	U				FBI Contact:	
Generating Capacity:					FBI Contact Dt Tm:	
Type of Fixed Obj:	UNKNOWN				Passenger Handling:	
Type of Fuel:					Passenger Route:	XXX
DOT Crossing No:					Passenger Delay:	XXX
DOT Regulated:	U				Sub Part C Test Req:	XXX
Pipeline Type:	UNKNOWN				Conductor Test:	
Pipeline Abv Ground:	ABOVE				Engineer Test:	
Pipeline Covered:	U				Trainman Test:	
Exposed Underwater:	U				Yard Foreman Test:	
Railroad Hotline:	No				RCL Operator Test:	
Railroad Milepost:	UNKNOWN				Brakeman Test:	
Grade Crossing:	N				Train Dispat Test:	
Crossing Device Ty:					Signalman Test:	
Ty Vehicle Involved:	UNKNOWN				Oth Employee Test:	
Device Operational:	Y				Unknown Test:	

Incident Details Information

Release Secured:	U				State Agen Report No:	
Release Rate:					State Agen on Scene:	
Release Rate Unit:					State Agen Notified:	
Release Rate Rate:					Fed Agency Notified:	
Est Duration of Rel:					Oth Agency Notified:	
Desc Remedial Act:		CONTAINED ON SITE WATER TREATMENT FACILITY AND HOLDING TANK, PRODUCTNUETRALIZED WITH CAUSTIC SODA			Body of Water:	
Fire Involved:	N				Tributary of:	
Fire Extinguished:	U				Near River Mile Make:	
Any Evacuations:	N				Near River Mile Mark:	
No Evacuated:					Offshore:	N
Who Evacuated:					Weather Conditions:	
Radius of Evacu:					Air Temperature:	
Any Injuries:	U				Wind Direction:	
No. Injured:					Wind Speed:	
No. Hospitalized:					Wind Speed Unit:	
No. Fatalities:					Water Supp Contam:	U
Any Fatalities:	U				Water Temperature:	
Any Damages:	N				Wave Condition:	
Damage Amount:					Current Speed:	
Air Corridor Closed:	N				Current Direction:	
Air Corridor Desc:					Current Speed Unit:	
Air Closure Time:					EMPL Fatality:	
Waterway Closed:	N				Pass Fatality:	
Waterway Desc:					Community Impact:	N
Waterway Close Time:					Passengers Transfer:	UNK
Road Closed:	N				Passenger Injuries:	
Road Desc:					Employee Injuries:	
Road Closure Time:					Occupant Fatality:	
Road Closure Units:					Sheen Size:	

Map Key	Number of Records	Direction	Distance (mi/ft)	Elev/Diff (ft)	Site	DB
Closure Direction:					Sheen Size Units:	
Major Artery:	No				Sheen Size Length:	
Track Closed:	N				Sheen Size Length U:	
Track Desc:					Sheen Size Width:	
Track Closure Time:					Sheen Size Width U:	
Track Closure Units:					Sheen Color:	
Track Close Dir:					Dir of Sheen Travel:	
Media Interest:					Sheen Odor Desc:	
Medium Desc:	UNKNOWN				Duration Unit:	
Add Medium Info:	ON SITE WATER TREATMENT FACILITY				Additional Info:	HAS NOTIFIED OESWATER NORMALLY NUETRALIZED FOR PROCESSING

11 3 of 3 W 0.00 / 0.00 911.33 / 2 **ENGINE MAINTENANCE CTR 1923
EAST AVION ST.
ONTARIO CA 91761** ERNS

NRC Report No: 57579 **Latitude Degrees:**
Type of Incident: FIXED **Latitude Minutes:**
Incident Cause: EQUIPMENT FAILURE **Latitude Seconds:**
Incident Date: 01/31/91 23:00:00 **Longitude Degrees:**
Incident Location: **Longitude Minutes:**
Incident Dtg: OCCURRED **Longitude Seconds:**
Distance from City: **Lat Quad:**
Distance Units: **Long Quad:**
Direction from City: **Location Section:**
Location County: SAN BERNARDINO **Location Township:**
Potential Flag: **Location Range:**
Year: Year 1991 Reports
Description of Incident: TANK/ OVERFLOW DUE TO COMPRESSOR FAILURE ON FLOW LINES

Material Spill Information

Chris Code: SHD	Unit of Measure: GALLON(S)
CAS No:	If Reached Water: YES
UN No:	Amount in Water: 0
Name of Material: SODIUM HYDROXIDE	Unit Reach Water: NONE
Amount of Material: 80	
Chris Code: NCC	Unit of Measure: GALLON(S)
CAS No:	If Reached Water: YES
UN No:	Amount in Water: 0
Name of Material: WATER	Unit Reach Water: NONE
Amount of Material: 80	

Calls Information

Date Time Received: 02/01/91 13:21:31	Responsible City: ONTARIO
Date Time Complete: 02/01/91 13:26:15	Responsible State: CA
Call Type: INC	Responsible Zip: 91761
Resp Company: GENERAL ELECTRIC COMPANY	Source: UNAVAILABLE
Resp Org Type: PRIVATE ENTERPRISE	

Incident Information

Tank ID:	Building ID:
Tank Regulated: U	Location Area ID:
Tank Regulated By:	Location Block ID:
Capacity of Tank:	OCSG No:
Capacity Tank Units:	OCSP No:
Description of Tank:	State Lease No:
Actual Amount:	Pier Dock No:
Actual Amount Units:	Berth Slip No:
Tank Above Ground: ABOVE	Brake Failure: N
NPDES:	Airbag Deployed:
NPDES Compliance: U	Transport Contain: U

Map Key	Number of Records	Direction	Distance (mi/ft)	Elev/Diff (ft)	Site	DB
<i>Init Contin Rel No:</i>					<i>Location Subdiv:</i>	
<i>Contin Rel Permit:</i>					<i>Platform Rig Name:</i>	
<i>Contin Release Type:</i>					<i>Platform Letter:</i>	
<i>Aircraft ID:</i>					<i>Allision:</i>	N
<i>Aircraft Runway No:</i>					<i>Type of Structure:</i>	
<i>Aircraft Spot No:</i>					<i>Structure Name:</i>	
<i>Aircraft Type:</i>	UNKNOWN				<i>Structure Oper:</i>	Y
<i>Aircraft Model:</i>					<i>Transit Bus Flag:</i>	
<i>Aircraft Fuel Cap:</i>					<i>Date Time Norm Serv:</i>	
<i>Aircraft Fuel Cap U:</i>					<i>Serv Disrupt Time:</i>	
<i>Aircraft Fuel on Brd:</i>					<i>Serv Disrupt Units:</i>	
<i>Aircraft Fuel OB U:</i>					<i>CR Begin Date:</i>	
<i>Aircraft Hanger:</i>					<i>CR End Date:</i>	
<i>Road Mile Marker:</i>					<i>CR Change Date:</i>	
<i>Power Gen Facility:</i>	U				<i>FBI Contact:</i>	
<i>Generating Capacity:</i>					<i>FBI Contact Dt Tm:</i>	
<i>Type of Fixed Obj:</i>	UNKNOWN				<i>Passenger Handling:</i>	
<i>Type of Fuel:</i>					<i>Passenger Route:</i>	XXX
<i>DOT Crossing No:</i>					<i>Passenger Delay:</i>	XXX
<i>DOT Regulated:</i>	U				<i>Sub Part C Test Req:</i>	XXX
<i>Pipeline Type:</i>	UNKNOWN				<i>Conductor Test:</i>	
<i>Pipeline Abv Ground:</i>	ABOVE				<i>Engineer Test:</i>	
<i>Pipeline Covered:</i>	U				<i>Trainman Test:</i>	
<i>Exposed Underwater:</i>	U				<i>Yard Foreman Test:</i>	
<i>Railroad Hotline:</i>	No				<i>RCL Operator Test:</i>	
<i>Railroad Milepost:</i>	UNKNOWN				<i>Brakeman Test:</i>	
<i>Grade Crossing:</i>	N				<i>Train Dispat Test:</i>	
<i>Crossing Device Ty:</i>					<i>Signalman Test:</i>	
<i>Ty Vehicle Involved:</i>	UNKNOWN				<i>Oth Employee Test:</i>	
<i>Device Operational:</i>	Y				<i>Unknown Test:</i>	

Incident Details Information

<i>Release Secured:</i>		<i>State Agen Report No:</i>	
<i>Release Rate:</i>		<i>State Agen on Scene:</i>	
<i>Release Rate Unit:</i>		<i>State Agen Notified:</i>	
<i>Release Rate Rate:</i>		<i>Fed Agency Notified:</i>	
<i>Est Duration of Rel:</i>		<i>Oth Agency Notified:</i>	
<i>Desc Remedial Act:</i>	MATERIAL WAS CONTAINED ON FACILITY AND IS BEING PUMPED INTO BARRELS	<i>Body of Water:</i>	
<i>Fire Involved:</i>	N	<i>Tributary of:</i>	
<i>Fire Extinguished:</i>		<i>Near River Mile Make:</i>	
<i>Any Evacuations:</i>	N	<i>Near River Mile Mark:</i>	
<i>No Evacuated:</i>		<i>Offshore:</i>	
<i>Who Evacuated:</i>		<i>Weather Conditions:</i>	
<i>Radius of Evacu:</i>		<i>Air Temperature:</i>	
<i>Any Injuries:</i>	U	<i>Wind Direction:</i>	
<i>No. Injured:</i>		<i>Wind Speed:</i>	
<i>No. Hospitalized:</i>		<i>Wind Speed Unit:</i>	
<i>No. Fatalities:</i>		<i>Water Supp Contam:</i>	
<i>Any Fatalities:</i>	U	<i>Water Temperature:</i>	
<i>Any Damages:</i>	N	<i>Wave Condition:</i>	
<i>Damage Amount:</i>		<i>Current Speed:</i>	
<i>Air Corridor Closed:</i>		<i>Current Direction:</i>	
<i>Air Corridor Desc:</i>		<i>Current Speed Unit:</i>	
<i>Air Closure Time:</i>		<i>EMPL Fatality:</i>	
<i>Waterway Closed:</i>		<i>Pass Fatality:</i>	
<i>Waterway Desc:</i>		<i>Community Impact:</i>	
<i>Waterway Close Time:</i>		<i>Passengers Transfer:</i>	UNK
<i>Road Closed:</i>		<i>Passenger Injuries:</i>	
<i>Road Desc:</i>		<i>Employee Injuries:</i>	
<i>Road Closure Time:</i>		<i>Occupant Fatality:</i>	
<i>Road Closure Units:</i>		<i>Sheen Size:</i>	
<i>Closure Direction:</i>		<i>Sheen Size Units:</i>	
<i>Major Artery:</i>		<i>Sheen Size Length:</i>	
<i>Track Closed:</i>		<i>Sheen Size Length U:</i>	
<i>Track Desc:</i>		<i>Sheen Size Width:</i>	
<i>Track Closure Time:</i>		<i>Sheen Size Width U:</i>	

Map Key	Number of Records	Direction	Distance (mi/ft)	Elev/Diff (ft)	Site	DB
Track Closure Units: Track Close Dir: Media Interest: Medium Desc: UNKNOWN Addl Medium Info: CONCRETE CONTAINMENT				Sheen Color: Dir of Sheen Travel: Sheen Odor Desc: Duration Unit: Additional Info:		
12	1 of 1	WSW	0.00 / 0.00	905.29 / -4	GENERAL ELECTRIC, MAIN FACILITY 1923 E. AVION STREET ONTARIO CA 91761	ENVIROSTOR
Estor/EPA ID: 71002298 Site Code: Nat Priority List: NO APN: NONE SPECIFIED Census Tract: 6071001600 Site Type: TIERED PERMIT Address Description: 1923 E. AVION STREET Office: CLEANUP CYPRESS Special Program: Funding: Cleanup Status: INACTIVE - NEEDS EVALUATION AS OF Cleanup Oversight Agencies: NONE SPECIFIED School District: Past Use that Caused Contam: NONE SPECIFIED Potential Media Affected: NONE SPECIFIED Potential Contamin of Concern: NONE SPECIFIED Site History: Status: INACTIVE - NEEDS EVALUATION A2 Program Type: TIERED PERMIT CalEnviroScreen Score: 96-100% Summary Link: https://www.envirostor.dtsc.ca.gov/public/profile_report?global_id=71002298		Assembly District: 52 Senate District: 20 Permit Renewal Lead: Public Partici Spclst: Project Manager: County: SAN BERNARDINO Latitude: 34.0503426 Longitude: -117.608404 Acres: NONE SPECIFIED Supervisor:				
13	1 of 1	SSE	0.00 / 0.00	894.54 / -15	LOCKHEED AIR TERMINALNA INC. AVION BLVD ONTARIO CA 91761	FINDS/FRS
Registry ID: 110065220273 FIPS Code: HUC Code: 18070203 Site Type Name: STATIONARY Location Description: Supplemental Location: Create Date: 10-OCT-15 Update Date: Interest Types: STATE MASTER SIC Codes: SIC Code Descriptions: NAICS Codes: NAICS Code Descriptions: Conveyor: FRS-GEOCODE Federal Facility Code: Federal Agency Name: Tribal Land Code: Tribal Land Name: Congressional Dist No: 43 Census Block Code: 060710016002036 EPA Region Code: 09 County Name: SAN BERNARDINO COUNT US/Mexico Border Ind: Latitude: 34.04805						

Map Key	Number of Records	Direction	Distance (mi/ft)	Elev/Diff (ft)	Site	DB
---------	-------------------	-----------	------------------	----------------	------	----

Longitude: -117.60216
Reference Point: ENTRANCE POINT OF A FACILITY OR STATION
Coord Collection Method: ADDRESS MATCHING-HOUSE NUMBER
Accuracy Value: 30
Datum: NAD83
Source:
Facility Detail Rprt URL: https://ofmpub.epa.gov/frs_public2/fii_query_detail.disp_program_facility?p_registry_id=110065220273
Program Acronyms:

CA-ENVIROVIEW:250135

14	1 of 3	ESE	0.01 / 68.69	893.05 / -16	G E ENGINE SERVICES INC 2264 E. AVION ST ONTARIO CA 91761	AST
--------------------	--------	-----	--------------	--------------	---	-----

Total Capacity(Gal): 93,500
CUPA: San Bernardino
Owner Name: G E ENGINE SERVICES INC
County: San Bernardino

14	2 of 3	ESE	0.01 / 68.69	893.05 / -16	GE TEST CELL FACILITY 2264 E AVION ST ONTARIO CA 91761	FINDS/FRS
--------------------	--------	-----	--------------	--------------	--	-----------

Registry ID: 110066490381
FIPS Code:
HUC Code: 18070203
Site Type Name: STATIONARY
Location Description:
Supplemental Location:
Create Date: 14-OCT-15
Update Date:
Interest Types: STATE MASTER
SIC Codes:
SIC Code Descriptions:
NAICS Codes:
NAICS Code Descriptions:
Conveyor: FRS-GEOCODE
Federal Facility Code:
Federal Agency Name:
Tribal Land Code:
Tribal Land Name:
Congressional Dist No: 43
Census Block Code: 060710016002038
EPA Region Code: 09
County Name: SAN BERNARDINO COUNT
US/Mexico Border Ind:
Latitude: 34.048384
Longitude: -117.602154
Reference Point: ENTRANCE POINT OF A FACILITY OR STATION
Coord Collection Method: ADDRESS MATCHING-HOUSE NUMBER
Accuracy Value: 50
Datum: NAD83
Source:
Facility Detail Rprt URL: https://ofmpub.epa.gov/frs_public2/fii_query_detail.disp_program_facility?p_registry_id=110066490381
Program Acronyms:

CA-ENVIROVIEW:196748

14	3 of 3	ESE	0.01 / 68.69	893.05 / -16	GE ENGINE SERVICES LLC W COAST OPS 2264 E AVION ST ONTARIO CA 91761	FINDS/FRS
--------------------	--------	-----	--------------	--------------	--	-----------

Map Key	Number of Records	Direction	Distance (mi/ft)	Elev/Diff (ft)	Site	DB
Registry ID:		110070752344				
FIPS Code:		06071				
HUC Code:						
Site Type Name:		STATIONARY				
Location Description:						
Supplemental Location:						
Create Date:		07-MAY-20				
Update Date:						
Interest Types:		HAZARDOUS WASTE BIENNIAL REPORTER				
SIC Codes:						
SIC Code Descriptions:						
NAICS Codes:						
NAICS Code Descriptions:						
Conveyor:						
Federal Facility Code:						
Federal Agency Name:						
Tribal Land Code:						
Tribal Land Name:						
Congressional Dist No:						
Census Block Code:						
EPA Region Code:		09				
County Name:		SAN BERNARDINO				
US/Mexico Border Ind:						
Latitude:						
Longitude:						
Reference Point:						
Coord Collection Method:						
Accuracy Value:						
Datum:		NAD83				
Source:						
Facility Detail Rprt URL:		https://ofmpub.epa.gov/frs_public2/fii_query_detail.disp_program_facility?p_registry_id=110070752344				
Program Acronyms:						
BR:CAD981375124						

15	1 of 1	WNW	0.05 / 267.05	915.52 / 6	AMERICAN L A FRANCE WITH L A 1049 VINEYARD AVE ONTARIO CA 91761	RCRA SQG
--------------------	--------	-----	---------------	------------	---	----------

EPA Handler ID: CAR000071605
Gen Status Universe: Small Quantity Generator
Contact Name: JOSEPH VERRILL
Contact Address: 1049 VINEYARD AVE , , ONTARIO , CA, 91761 , US
Contact Phone No and Ext: 909-606-9100
Contact Email:
Contact Country: US
County Name: SAN BERNARDINO
EPA Region: 09
Land Type: Private
Receive Date: 20000420
Location Latitude: 34.051769
Location Longitude: -117.610894

Violation/Evaluation Summary

Note: NO RECORDS: As of Jun 2021, there are no Compliance Monitoring and Enforcement (violation) records associated with this facility (EPA ID).

Handler Summary

Importer Activity: No
Mixed Waste Generator: No
Transporter Activity: No
Transfer Facility: No

Map Key	Number of Records	Direction	Distance (mi/ft)	Elev/Diff (ft)	Site	DB
Onsite Burner Exemption:		No				
Furnace Exemption:		No				
Underground Injection Activity:		No				
Commercial TSD:		No				
Used Oil Transporter:		No				
Used Oil Transfer Facility:		No				
Used Oil Processor:		No				
Used Oil Refiner:		No				
Used Oil Burner:		No				
Used Oil Market Burner:		No				
Used Oil Spec Marketer:		No				

Hazardous Waste Handler Details

Sequence No: 1
Receive Date: 20000420
Handler Name: AMERICAN L A FRANCE WITH L A
Federal Waste Generator Code: 2
Generator Code Description: Small Quantity Generator
Source Type: Notification

Waste Code Details

Hazardous Waste Code: D000
Waste Code Description: DESCRIPTION

Hazardous Waste Code: D039
Waste Code Description: TETRACHLOROETHYLENE

Owner/Operator Details

Owner/Operator Ind: Current Owner	Street No:	
Type: Private	Street 1:	2429 S PECK RD
Name: LOS ANGELES TRUCK CENTER LLC	Street 2:	
Date Became Current:	City:	WHITTIER
Date Ended Current:	State:	CA
Phone: 562-447-1200	Country:	
Source Type: Notification	Zip Code:	90601-4621

16	1 of 16	W	0.06 / 305.26	908.96 / 0	GENERAL ELECTRIC AVIATION SERVS OPS 1923 E AVION ST ONTARIO CA 91761	CERCLIS
--------------------	---------	---	---------------	------------	---	----------------

Site ID: 0901222	RNPL Status Code: N
Site EPA ID: CAD009542721	NPL Status: Not on the NPL
Site Street Address 2:	RFED Facility Code: N
Site County Name: SAN BERNARDINO	RFED Facility Desc: Not a Federal Facility
Site FIPS Code: 06071	USGS Hydro Unit No.: 18070203
Region Code: 09	Site Cong. Dist. Code: 35
Site SMSA No.: 6780	ROT Desc: Unknown
Site Prim. Latitude: 34D03M07S	FR NPL Update No.:
Site Prim. Longitude: 117D36M22S	RFRA Code:
Lat Long Source:	
RNON NPL Status Desc: NFRAP-Site does not qualify for the NPL based on existing information	

CERCLIS Assess History

OU ID: 00	RALT Short Name: EPA Fund
Act Code ID: 001	Act Start Date:
RAT Code: PA	Act Complete Date: 11/14/1988 00:00:00
RAT Short Name: PA	AGT Order No.: 130
RAT Name: PRELIMINARY ASSESSMENT	SH OU:

Map Key	Number of Records	Direction	Distance (mi/ft)	Elev/Diff (ft)	Site	DB
---------	-------------------	-----------	------------------	----------------	------	----

RAT Hist. Only Flag:					SH Code:	
RAT NSI Indicator:	B				SH Seq:	
RAT Level:	1				SH Start Date:	
RAT DEF OU:	00				SH Complete Date:	
RFBS Code:	P				SH Lead:	
SPA Code:	13					
RAT Def:					Collection of diverse existing information about the source and nature of the site hazard. It is EPA policy to complete the preliminary assessment within one year of site discovery.	
Site Desc:						
Site Alias:						

CERCLIS Assess History

OU ID:	00				RALT Short Name:	
Act Code ID:					Act Start Date:	
RAT Code:					Act Complete Date:	
RAT Short Name:					AGT Order No.:	0
RAT Name:					SH OU:	
RAT Hist. Only Flag:					SH Code:	
RAT NSI Indicator:					SH Seq:	
RAT Level:					SH Start Date:	
RAT DEF OU:					SH Complete Date:	
RFBS Code:					SH Lead:	
SPA Code:						
RAT Def:						
Site Desc:			No description available			
Site Alias:			No alias data available			

CERCLIS Assess History

OU ID:	00				RALT Short Name:	EPA In-House
Act Code ID:	001				Act Start Date:	
RAT Code:	VS				Act Complete Date:	11/14/1988 00:00:00
RAT Short Name:	ARCH SITE				AGT Order No.:	1500
RAT Name:	ARCHIVE SITE				SH OU:	
RAT Hist. Only Flag:					SH Code:	
RAT NSI Indicator:	B				SH Seq:	
RAT Level:	1				SH Start Date:	
RAT DEF OU:	00				SH Complete Date:	
RFBS Code:					SH Lead:	
SPA Code:	13					
RAT Def:			The decision is made that no further activity is planned at the site.			
Site Desc:						
Site Alias:						

CERCLIS Assess History

OU ID:	00				RALT Short Name:	EPA Fund
Act Code ID:	001				Act Start Date:	
RAT Code:	DS				Act Complete Date:	7/1/1980 00:00:00
RAT Short Name:	DISCVRY				AGT Order No.:	10
RAT Name:	DISCOVERY				SH OU:	
RAT Hist. Only Flag:					SH Code:	
RAT NSI Indicator:	B				SH Seq:	
RAT Level:	1				SH Start Date:	
RAT DEF OU:	00				SH Complete Date:	
RFBS Code:					SH Lead:	
SPA Code:	13					
RAT Def:			The process by which a potential hazardous waste site is brought to the attention of the EPA. The process can occur through the use of several mechanisms such as a phone call or referral by another government agency.			
Site Desc:						
Site Alias:						

Map Key	Number of Records	Direction	Distance (mi/ft)	Elev/Diff (ft)	Site	DB
---------	-------------------	-----------	------------------	----------------	------	----

CERCLIS Assess History

OU ID:	00	RALT Short Name:	State (Fund)
Act Code ID:	002	Act Start Date:	3/1/1985 00:00:00
RAT Code:	PA	Act Complete Date:	7/1/1985 00:00:00
RAT Short Name:	PA	AGT Order No.:	130
RAT Name:	PRELIMINARY ASSESSMENT	SH OU:	
RAT Hist. Only Flag:		SH Code:	
RAT NSI Indicator:	B	SH Seq:	
RAT Level:	1	SH Start Date:	
RAT DEF OU:	00	SH Complete Date:	
RFBS Code:	P	SH Lead:	
SPA Code:	13		
RAT Def:	Collection of diverse existing information about the source and nature of the site hazard. It is EPA policy to complete the preliminary assessment within one year of site discovery.		
Site Desc:			
Site Alias:			

16	2 of 16	W	0.06 / 305.26	908.96 / 0	GENERAL ELECTRIC AVIATION SERVS OPS 1923 E AVION ST ONTARIO CA 91761	CERCLIS NFRAP
--------------------	---------	---	---------------	------------	---	--------------------------

Site ID:	901222	Site FIPS Code:	6071
Site EPA ID:	CAD009542721	Region Code:	9
Site Parent ID:		Site Cong. Dist. Code:	35
Site County Name:	SAN BERNARDINO	Federal Facility:	
Parent Site Name:			

CERCLIS-NFRAP Assess History

OU ID:	0	Act Start Date:	3/1/1985
Act Code ID:	2	Act Complete Date:	7/1/1985
RAT Code:	PA	AGT Order No.:	130
RAT Short Name:	PA	SH OU:	
RAT Name:	PRELIMINARY ASSESSMENT	SH Code:	
RAT Hist. Only Flag:		SH Seq:	
RAT NSI Indicator:	B	SH Start Date:	
RAT Level:	1	SH Complete Date:	
RAT DEF OU:	00	SH Lead:	
RFBS Code:	P	SH Qual:	
SPA Code:	13	RAQ Act. Qual Short:	Low priority
RALT Short Name:	State (Fund)	RNPL Status Code:	N
RAT Def:	Collection of diverse existing information about the source and nature of the site hazard. It is EPA policy to complete the preliminary assessment within one year of site discovery.		
RNON NPL Status Desc:	NFRAP-Site does not qualify for the NPL based on existing information		

CERCLIS-NFRAP Assess History

OU ID:	0	Act Start Date:	
Act Code ID:	1	Act Complete Date:	11/14/1988
RAT Code:	PA	AGT Order No.:	130
RAT Short Name:	PA	SH OU:	
RAT Name:	PRELIMINARY ASSESSMENT	SH Code:	
RAT Hist. Only Flag:		SH Seq:	
RAT NSI Indicator:	B	SH Start Date:	
RAT Level:	1	SH Complete Date:	
RAT DEF OU:	00	SH Lead:	
RFBS Code:	P	SH Qual:	
SPA Code:	13	RAQ Act. Qual Short:	NFRAP
RALT Short Name:	EPA Fund	RNPL Status Code:	N
RAT Def:	Collection of diverse existing information about the source and nature of the site hazard. It is EPA policy to complete the preliminary assessment within one year of site discovery.		
RNON NPL Status Desc:	NFRAP-Site does not qualify for the NPL based on existing information		

Map Key	Number of Records	Direction	Distance (mi/ft)	Elev/Diff (ft)	Site	DB
---------	-------------------	-----------	------------------	----------------	------	----

CERCLIS-NFRAP Assess History

OU ID:	0	Act Start Date:	
Act Code ID:	1	Act Complete Date:	11/14/1988
RAT Code:	VS	AGT Order No.:	1500
RAT Short Name:	ARCH SITE	SH OU:	
RAT Name:	ARCHIVE SITE	SH Code:	
RAT Hist. Only Flag:		SH Seq:	
RAT NSI Indicator:	B	SH Start Date:	
RAT Level:	1	SH Complete Date:	
RAT DEF OU:	00	SH Lead:	
RFBS Code:		SH Qual:	
SPA Code:	13	RAQ Act. Qual Short:	
RALT Short Name:	EPA In-House	RNPL Status Code:	N
RAT Def:	The decision is made that no further activity is planned at the site.		
RNON NPL Status Desc:	NFRAP-Site does not qualify for the NPL based on existing information		

CERCLIS-NFRAP Assess History

OU ID:	0	Act Start Date:	
Act Code ID:	1	Act Complete Date:	7/1/1980
RAT Code:	DS	AGT Order No.:	10
RAT Short Name:	DISCVRY	SH OU:	
RAT Name:	DISCOVERY	SH Code:	
RAT Hist. Only Flag:		SH Seq:	
RAT NSI Indicator:	B	SH Start Date:	
RAT Level:	1	SH Complete Date:	
RAT DEF OU:	00	SH Lead:	
RFBS Code:		SH Qual:	
SPA Code:	13	RAQ Act. Qual Short:	
RALT Short Name:	EPA Fund	RNPL Status Code:	N
RAT Def:	The process by which a potential hazardous waste site is brought to the attention of the EPA. The process can occur through the use of several mechanisms such as a phone call or referral by another government agency.		
RNON NPL Status Desc:	NFRAP-Site does not qualify for the NPL based on existing information		

16	3 of 16	W	0.06 / 305.26	908.96 / 0	GE ENGINE SERVICES INC. 1923 E AVION ST ONTARIO CA 91761	RCRA NON GEN
--------------------	---------	---	------------------	---------------	---	-------------------------------

EPA Handler ID: CAD009542721
Gen Status Universe: No Report
Contact Name: TAMI NORWOOD
Contact Address: PO BOX 797 , , ARKANSAS CITY , KS, 67005 , US
Contact Phone No and Ext: 620-442-3600 4331
Contact Email:
Contact Country: US
County Name: SAN BERNARDINO
EPA Region: 09
Land Type: Municipal
Receive Date: 20071116
Location Latitude: 34.050989
Location Longitude: -117.610066

Violation/Evaluation Summary

Note: VIOLATION or UNDETERMINED: There are VIOLATION or UNDETERMINED details or records associated with this facility (EPA ID) in the Compliance Monitoring and Enforcement table dated Jun, 2021.

Violation Details

Found Violation: Yes
Citation:
Violation Short Description: Generators - General
Violation Type: 262.A

Map Key	Number of Records	Direction	Distance (mi/ft)	Elev/Diff (ft)	Site	DB
Violation Determined Date:		20051006				
Scheduled Compliance Date:						
Return to Compliance:		Observed				
Actual Return to Compl:		20051209				
Violation Responsible Agency:		State				
<u>Enforcement Details</u>						
Enforcement Type:		120				
Enforcement Type Description:		WRITTEN INFORMAL				
Enforcement Action Date:		20051006				
Enf Disposition Status:						
Disposition Status Date:						
Enforcement Lead Agency:		State				
Proposed Penalty Amount:						
Final Amount:						
Paid Amount:						
<u>Violation Details</u>						
Found Violation:		Yes				
Citation:		F - 264.140-150.H				
Violation Short Description:		TSD - Financial Requirements				
Violation Type:		264.H				
Violation Determined Date:		19921201				
Scheduled Compliance Date:						
Return to Compliance:		Observed				
Actual Return to Compl:		19921215				
Violation Responsible Agency:		EPA				
<u>Violation Details</u>						
Found Violation:		Yes				
Citation:		FR - 270				
Violation Short Description:		TSD - General				
Violation Type:		264.A				
Violation Determined Date:		19900427				
Scheduled Compliance Date:						
Return to Compliance:		Observed				
Actual Return to Compl:		19900909				
Violation Responsible Agency:		State				
<u>Enforcement Details</u>						
Enforcement Type:		310				
Enforcement Type Description:		FINAL 3008(A) COMPLIANCE ORDER				
Enforcement Action Date:		19900605				
Enf Disposition Status:						
Disposition Status Date:						
Enforcement Lead Agency:		State				
Proposed Penalty Amount:						
Final Amount:		5500				
Paid Amount:		5500				
<u>Violation Details</u>						
Found Violation:		Yes				
Citation:		FR - 270				
Violation Short Description:		TSD - General				
Violation Type:		264.A				
Violation Determined Date:		19880510				
Scheduled Compliance Date:		19880615				
Return to Compliance:		Observed				

Actual Return to Compl: 19880628
 Violation Responsible Agency: State

Enforcement Details

Enforcement Type: 120
 Enforcement Type Description: WRITTEN INFORMAL
 Enforcement Action Date: 19880523
 Enf Disposition Status:
 Disposition Status Date:
 Enforcement Lead Agency: State
 Proposed Penalty Amount:
 Final Amount:
 Paid Amount:

Evaluation Details

Evaluation Start Date: 20060928
 Evaluation Type Description: COMPLIANCE EVALUATION INSPECTION ON-SITE
 Violation Short Description:
 Return to Compliance Date:
 Evaluation Agency: Local

Evaluation Start Date: 20051006
 Evaluation Type Description: COMPLIANCE EVALUATION INSPECTION ON-SITE
 Violation Short Description: Generators - General
 Return to Compliance Date: 20051209
 Evaluation Agency: State Contractor/Grantee

Evaluation Start Date: 19920514
 Evaluation Type Description: FINANCIAL RECORD REVIEW
 Violation Short Description: TSD - Financial Requirements
 Return to Compliance Date: 19921215
 Evaluation Agency: EPA Contractor/Grantee

Evaluation Start Date: 19900427
 Evaluation Type Description: COMPLIANCE EVALUATION INSPECTION ON-SITE
 Violation Short Description: TSD - General
 Return to Compliance Date: 19900909
 Evaluation Agency: State

Evaluation Start Date: 19880519
 Evaluation Type Description: FINANCIAL RECORD REVIEW
 Violation Short Description:
 Return to Compliance Date:
 Evaluation Agency: State

Evaluation Start Date: 19880510
 Evaluation Type Description: COMPLIANCE EVALUATION INSPECTION ON-SITE
 Violation Short Description: TSD - General
 Return to Compliance Date: 19880628
 Evaluation Agency: State

Handler Summary

Importer Activity: No
 Mixed Waste Generator: No
 Transporter Activity: No
 Transfer Facility: No
 Onsite Burner Exemption: No
 Furnace Exemption: No
 Underground Injection Activity: No
 Commercial TSD: No
 Used Oil Transporter: No
 Used Oil Transfer Facility: No

Map Key	Number of Records	Direction	Distance (mi/ft)	Elev/Diff (ft)	Site	DB
Used Oil Processor:		No				
Used Oil Refiner:		No				
Used Oil Burner:		No				
Used Oil Market Burner:		No				
Used Oil Spec Marketer:		No				

Hazardous Waste Handler Details

Sequence No: 1
Receive Date: 19900412
Handler Name: GENERAL ELECTRIC ONTARIO AIRPORT
Source Type: Annual/Biennial Report
Federal Waste Generator Code: 1
Generator Code Description: Large Quantity Generator

Hazardous Waste Handler Details

Sequence No: 2
Receive Date: 19920227
Handler Name: GE AIRCRAFT ENGINES ENGINE MAINTENANCE C
Source Type: Annual/Biennial Report
Federal Waste Generator Code: 1
Generator Code Description: Large Quantity Generator

Hazardous Waste Handler Details

Sequence No: 1
Receive Date: 19940304
Handler Name: GE ENGINE SERVICES INC
Source Type: Implementer
Federal Waste Generator Code: 1
Generator Code Description: Large Quantity Generator

Hazardous Waste Handler Details

Sequence No: 3
Receive Date: 19940331
Handler Name: GE ENGINE SERVICES/ W COAST OPERATIONS
Source Type: Annual/Biennial Report
Federal Waste Generator Code: 1
Generator Code Description: Large Quantity Generator

Hazardous Waste Handler Details

Sequence No: 4
Receive Date: 19960229
Handler Name: GE ENGINE SERVICES - WEST COAST OPERATIO
Source Type: Annual/Biennial Report
Federal Waste Generator Code: 1
Generator Code Description: Large Quantity Generator

Hazardous Waste Handler Details

Sequence No: 1
Receive Date: 19970123
Handler Name: GE ENGINE SERVICES INC
Source Type: Notification
Federal Waste Generator Code: 1
Generator Code Description: Large Quantity Generator

Hazardous Waste Handler Details

Map Key	Number of Records	Direction	Distance (mi/ft)	Elev/Diff (ft)	Site	DB
---------	-------------------	-----------	------------------	----------------	------	----

Sequence No: 5
Receive Date: 19990304
Handler Name: GE ENGINE SERVICES, INC.
Source Type: Annual/Biennial Report
Federal Waste Generator Code: 1
Generator Code Description: Large Quantity Generator

Hazardous Waste Handler Details

Sequence No: 6
Receive Date: 20001012
Handler Name: GE ENGINEE SERVICES, INC.
Source Type: Annual/Biennial Report
Federal Waste Generator Code: 1
Generator Code Description: Large Quantity Generator

Hazardous Waste Handler Details

Sequence No: 7
Receive Date: 20020227
Handler Name: GE ENGINE SERVICES INC
Source Type: Annual/Biennial Report
Federal Waste Generator Code: 1
Generator Code Description: Large Quantity Generator

Hazardous Waste Handler Details

Sequence No: 8
Receive Date: 20040218
Handler Name: GE ENGINE SERVICES, INC.
Source Type: Annual/Biennial Report
Federal Waste Generator Code: 1
Generator Code Description: Large Quantity Generator

Waste Code Details

Hazardous Waste Code: D001
Waste Code Description: IGNITABLE WASTE

Hazardous Waste Code: D002
Waste Code Description: CORROSIVE WASTE

Hazardous Waste Code: D005
Waste Code Description: BARIUM

Hazardous Waste Code: D007
Waste Code Description: CHROMIUM

Hazardous Waste Code: D008
Waste Code Description: LEAD

Hazardous Waste Code: F003
Waste Code Description: THE FOLLOWING SPENT NONHALOGENATED SOLVENTS: XYLENE, ACETONE, ETHYL ACETATE, ETHYL BENZENE, ETHYL ETHER, METHYL ISOBUTYL KETONE, N-BUTYL ALCOHOL, CYCLOHEXANONE, AND METHANOL; ALL SPENT SOLVENT MIXTURES/BLENDS CONTAINING, BEFORE USE, ONLY THE ABOVE SPENT NONHALOGENATED SOLVENTS; AND ALL SPENT SOLVENT MIXTURES/BLENDS CONTAINING, BEFORE USE, ONE OR MORE OF THE ABOVE NONHALOGENATED SOLVENTS, AND A TOTAL OF TEN PERCENT OR MORE (BY VOLUME) OF ONE OR MORE OF THOSE SOLVENTS LISTED IN F001, F002, F004, AND F005; AND STILL BOTTOMS FROM THE RECOVERY OF THESE SPENT SOLVENTS AND SPENT SOLVENT MIXTURES.

Hazardous Waste Code: F006
Waste Code Description: WASTEWATER TREATMENT SLUDGES FROM ELECTROPLATING OPERATIONS, EXCEPT FROM THE FOLLOWING PROCESSES: (1) SULFURIC ACID ANODIZING OF ALUMINUM; (2) TIN PLATING ON CARBON

Map Key	Number of Records	Direction	Distance (mi/ft)	Elev/Diff (ft)	Site	DB
----------------	--------------------------	------------------	-------------------------	-----------------------	-------------	-----------

STEEL; (3) ZINC PLATING (SEGREGATED BASIS) ON CARBON STEEL; (4) ALUMINUM OR ZINC-ALUMINUM PLATING ON CARBON STEEL; (5) CLEANING/STRIPPING ASSOCIATED WITH TIN, ZINC, AND ALUMINUM PLATING ON CARBON STEEL; AND (6) CHEMICAL ETCHING AND MILLING OF ALUMINUM.

Hazardous Waste Handler Details

Sequence No: 9
Receive Date: 20060228
Handler Name: GE ENGINE SERVICES INC.
Source Type: Annual/Biennial Report
Federal Waste Generator Code: 1
Generator Code Description: Large Quantity Generator

Waste Code Details

Hazardous Waste Code: 122
Waste Code Description: Alkaline solution without metals (pH > 12.5)

Hazardous Waste Code: 171
Waste Code Description: Metal sludge (see 121)

Hazardous Waste Code: 181
Waste Code Description: Other inorganic solid waste

Hazardous Waste Code: 214
Waste Code Description: Unspecified solvent mixture

Hazardous Waste Code: 223
Waste Code Description: Unspecified oil-containing waste

Hazardous Waste Code: 331
Waste Code Description: Off-specification, aged, or surplus organics

Hazardous Waste Code: 352
Waste Code Description: Other organic solids

Hazardous Waste Code: 551
Waste Code Description: Laboratory waste chemicals

Hazardous Waste Code: 791
Waste Code Description: Liquids with pH < 2

Hazardous Waste Code: D001
Waste Code Description: IGNITABLE WASTE

Hazardous Waste Code: D002
Waste Code Description: CORROSIVE WASTE

Hazardous Waste Code: D003
Waste Code Description: REACTIVE WASTE

Hazardous Waste Code: D005
Waste Code Description: BARIUM

Hazardous Waste Code: D007
Waste Code Description: CHROMIUM

Hazardous Waste Code: D008
Waste Code Description: LEAD

Hazardous Waste Code: D035
Waste Code Description: METHYL ETHYL KETONE

Hazardous Waste Code: F003
Waste Code Description: THE FOLLOWING SPENT NONHALOGENATED SOLVENTS: XYLENE, ACETONE, ETHYL ACETATE, ETHYL BENZENE, ETHYL ETHER, METHYL ISOBUTYL KETONE, N-BUTYL ALCOHOL, CYCLOHEXANONE, AND METHANOL; ALL SPENT SOLVENT MIXTURES/BLENDS CONTAINING, BEFORE USE, ONLY THE ABOVE

Map Key	Number of Records	Direction	Distance (mi/ft)	Elev/Diff (ft)	Site	DB
---------	-------------------	-----------	------------------	----------------	------	----

SPENT NONHALOGENATED SOLVENTS; AND ALL SPENT SOLVENT MIXTURES/BLENDS CONTAINING, BEFORE USE, ONE OR MORE OF THE ABOVE NONHALOGENATED SOLVENTS, AND A TOTAL OF TEN PERCENT OR MORE (BY VOLUME) OF ONE OR MORE OF THOSE SOLVENTS LISTED IN F001, F002, F004, AND F005; AND STILL BOTTOMS FROM THE RECOVERY OF THESE SPENT SOLVENTS AND SPENT SOLVENT MIXTURES.

Hazardous Waste Code: F005
Waste Code Description: THE FOLLOWING SPENT NONHALOGENATED SOLVENTS: TOLUENE, METHYL ETHYL KETONE, CARBON DISULFIDE, ISOBUTANOL, PYRIDINE, BENZENE, 2-ETHOXYETHANOL, AND 2-NITROPROPANE; ALL SPENT SOLVENT MIXTURES/BLENDS CONTAINING, BEFORE USE, A TOTAL OF TEN PERCENT OR MORE (BY VOLUME) OF ONE OR MORE OF THE ABOVE NONHALOGENATED SOLVENTS OR THOSE SOLVENTS LISTED IN F001, F002, OR F004; AND STILL BOTTOMS FROM THE RECOVERY OF THESE SPENT SOLVENTS AND SPENT SOLVENT MIXTURES.

Hazardous Waste Code: F006
Waste Code Description: WASTEWATER TREATMENT SLUDGES FROM ELECTROPLATING OPERATIONS, EXCEPT FROM THE FOLLOWING PROCESSES: (1) SULFURIC ACID ANODIZING OF ALUMINUM; (2) TIN PLATING ON CARBON STEEL; (3) ZINC PLATING (SEGREGATED BASIS) ON CARBON STEEL; (4) ALUMINUM OR ZINC-ALUMINUM PLATING ON CARBON STEEL; (5) CLEANING/STRIPPING ASSOCIATED WITH TIN, ZINC, AND ALUMINUM PLATING ON CARBON STEEL; AND (6) CHEMICAL ETCHING AND MILLING OF ALUMINUM.

Hazardous Waste Handler Details

Sequence No: 2
Receive Date: 20071116
Handler Name: GE ENGINE SERVICES INC.
Source Type: Notification
Federal Waste Generator Code: N
Generator Code Description: Not a Generator, Verified

Owner/Operator Details

Owner/Operator Ind:	Current Operator	Street No:	
Type:	Private	Street 1:	
Name:	GE COMPANY	Street 2:	
Date Became Current:	19550101	City:	
Date Ended Current:		State:	
Phone:		Country:	US
Source Type:	Annual/Biennial Report	Zip Code:	

Owner/Operator Ind:	Current Owner	Street No:	
Type:	Private	Street 1:	1923 E AVION ST
Name:	GE ENGINE SERVICES INC	Street 2:	
Date Became Current:		City:	ONTARIO
Date Ended Current:		State:	CA
Phone:	909-986-6731	Country:	
Source Type:	Notification	Zip Code:	91761

Owner/Operator Ind:	Current Owner	Street No:	
Type:	Municipal	Street 1:	1 NEUMANN WAY
Name:	CITY OF LOS ANGELES	Street 2:	
Date Became Current:	19530101	City:	CINCINNATI
Date Ended Current:		State:	OH
Phone:		Country:	US
Source Type:	Notification	Zip Code:	45215

Owner/Operator Ind:	Current Owner	Street No:	
Type:	Municipal	Street 1:	1 NEUMANN WAY
Name:	CITY OF LOS ANGELES	Street 2:	
Date Became Current:	19530101	City:	CINCINNATI
Date Ended Current:		State:	OH
Phone:		Country:	US
Source Type:	Annual/Biennial Report	Zip Code:	45215

Owner/Operator Ind:	Current Operator	Street No:	
Type:	Private	Street 1:	I-75 & NEUMANN WAY
Name:	GENERAL ELECTRIC COMPANY	Street 2:	

Map Key	Number of Records	Direction	Distance (mi/ft)	Elev/Diff (ft)	Site	DB
---------	-------------------	-----------	------------------	----------------	------	----

Date Became Current:					City:	CITY NOT REPORTED
Date Ended Current:					State:	OH
Phone:	513-243-5194				Country:	
Source Type:	Implementer				Zip Code:	99999
Owner/Operator Ind:	Current Operator				Street No:	
Type:	Private				Street 1:	
Name:	GE COMPANY				Street 2:	
Date Became Current:	19550101				City:	
Date Ended Current:					State:	
Phone:					Country:	US
Source Type:	Notification				Zip Code:	

Historical Handler Details

Receive Dt:	20060228					
Generator Code Description:	Large Quantity Generator					
Handler Name:	GE ENGINE SERVICES INC.					
Receive Dt:	20040218					
Generator Code Description:	Large Quantity Generator					
Handler Name:	GE ENGINE SERVICES, INC.					
Receive Dt:	20020227					
Generator Code Description:	Large Quantity Generator					
Handler Name:	GE ENGINE SERVICES INC					
Receive Dt:	20001012					
Generator Code Description:	Large Quantity Generator					
Handler Name:	GE ENGINEE SERVICES, INC.					
Receive Dt:	19990304					
Generator Code Description:	Large Quantity Generator					
Handler Name:	GE ENGINE SERVICES, INC.					
Receive Dt:	19970123					
Generator Code Description:	Large Quantity Generator					
Handler Name:	GE ENGINE SERVICES INC					
Receive Dt:	19960229					
Generator Code Description:	Large Quantity Generator					
Handler Name:	GE ENGINE SERVICES - WEST COAST OPERATIO					
Receive Dt:	19940331					
Generator Code Description:	Large Quantity Generator					
Handler Name:	GE ENGINE SERVICES/ W COAST OPERATIONS					
Receive Dt:	19940304					
Generator Code Description:	Large Quantity Generator					
Handler Name:	GE ENGINE SERVICES INC					
Receive Dt:	19920227					
Generator Code Description:	Large Quantity Generator					
Handler Name:	GE AIRCRAFT ENGINES ENGINE MAINTENANCE C					
Receive Dt:	19900412					
Generator Code Description:	Large Quantity Generator					
Handler Name:	GENERAL ELECTRIC ONTARIO AIRPORT					

16	4 of 16	W	0.06 / 305.26	908.96 / 0	GE ENGINE SERVICES INC. 1923 E AVION ST ONTARIO CA 91761	RCRA TSD
--------------------	---------	---	---------------	------------	--	----------

EPA Handler ID:	CAD009542721
Gen Status Universe:	No Report
Contact Name:	TAMI NORWOOD
Contact Address:	PO BOX 797 , , ARKANSAS CITY , KS, 67005 , US

Map Key	Number of Records	Direction	Distance (mi/ft)	Elev/Diff (ft)	Site	DB
Contact Phone No and Ext:		620-442-3600	4331			
Contact Email:						
Contact Country:		US				
Land Type:		Municipal				
County Name:		SAN BERNARDINO				
EPA Region:		09				
Receive Date:		20071116				
Location Latitude:		34.050989				
Location Longitude:		-117.610066				

Violation/Evaluation Summary

Note: VIOLATION or UNDETERMINED: There are VIOLATION or UNDETERMINED details or records associated with this facility (EPA ID) in the Compliance Monitoring and Enforcement table dated Jun, 2021.

Violation Details

Found Violation: Yes
Citation:
Violation Short Description: Generators - General
Violation Type: 262.A
Violation Determined Date: 20051006
Scheduled Compliance Date:
Return to Compliance: Observed
Actual Return to Compl: 20051209
Violation Responsible Agency: State

Enforcement Details

Enforcement Type: 120
Enforcement Type Description: WRITTEN INFORMAL
Enforcement Action Date: 20051006
Enf Disposition Status:
Disposition Status Date:
Enforcement Lead Agency: State
Proposed Penalty Amount:
Final Amount:
Paid Amount:

Violation Details

Found Violation: Yes
Citation: F - 264.140-150.H
Violation Short Description: TSD - Financial Requirements
Violation Type: 264.H
Violation Determined Date: 19921201
Scheduled Compliance Date:
Return to Compliance: Observed
Actual Return to Compl: 19921215
Violation Responsible Agency: EPA

Violation Details

Found Violation: Yes
Citation: FR - 270
Violation Short Description: TSD - General
Violation Type: 264.A
Violation Determined Date: 19900427
Scheduled Compliance Date:
Return to Compliance: Observed
Actual Return to Compl: 19900909
Violation Responsible Agency: State

Map Key	Number of Records	Direction	Distance (mi/ft)	Elev/Diff (ft)	Site	DB
----------------	--------------------------	------------------	-------------------------	-----------------------	-------------	-----------

Enforcement Details

Enforcement Type: 310
Enforcement Type Description: FINAL 3008(A) COMPLIANCE ORDER
Enforcement Action Date: 19900605
Enf Disposition Status:
Disposition Status Date:
Enforcement Lead Agency: State
Proposed Penalty Amount:
Final Amount: 5500
Paid Amount: 5500

Violation Details

Found Violation: Yes
Citation: FR - 270
Violation Short Description: TSD - General
Violation Type: 264.A
Violation Determined Date: 19880510
Scheduled Compliance Date: 19880615
Return to Compliance: Observed
Actual Return to Compl: 19880628
Violation Responsible Agency: State

Enforcement Details

Enforcement Type: 120
Enforcement Type Description: WRITTEN INFORMAL
Enforcement Action Date: 19880523
Enf Disposition Status:
Disposition Status Date:
Enforcement Lead Agency: State
Proposed Penalty Amount:
Final Amount:
Paid Amount:

Evaluation Details

Evaluation Start Date: 20060928
Evaluation Type Description: COMPLIANCE EVALUATION INSPECTION ON-SITE
Violation Short Description:
Return to Compliance Date:
Evaluation Agency: Local

Evaluation Start Date: 20051006
Evaluation Type Description: COMPLIANCE EVALUATION INSPECTION ON-SITE
Violation Short Description: Generators - General
Return to Compliance Date: 20051209
Evaluation Agency: State Contractor/Grantee

Evaluation Start Date: 19920514
Evaluation Type Description: FINANCIAL RECORD REVIEW
Violation Short Description: TSD - Financial Requirements
Return to Compliance Date: 19921215
Evaluation Agency: EPA Contractor/Grantee

Evaluation Start Date: 19900427
Evaluation Type Description: COMPLIANCE EVALUATION INSPECTION ON-SITE
Violation Short Description: TSD - General
Return to Compliance Date: 19900909
Evaluation Agency: State

Evaluation Start Date: 19880519
Evaluation Type Description: FINANCIAL RECORD REVIEW

Map Key	Number of Records	Direction	Distance (mi/ft)	Elev/Diff (ft)	Site	DB
---------	-------------------	-----------	------------------	----------------	------	----

Violation Short Description:
Return to Compliance Date:
Evaluation Agency: State

Evaluation Start Date: 19880510
Evaluation Type Description: COMPLIANCE EVALUATION INSPECTION ON-SITE
Violation Short Description: TSD - General
Return to Compliance Date: 19880628
Evaluation Agency: State

Handler Summary

Importer Activity: No
Mixed Waste Generator: No
Transporter Activity: No
Transfer Facility: No
Onsite Burner Exemption: No
Smelting, Melting and Refining: No
Underground Injection Control: No
Commercial TSD: No
Used Oil Transporter: No
Used Oil Transfer Facility: No
Used Oil Processor: No
Used Oil Refiner: No
Used Oil Burner: No
Used Oil Market Burner: No
Used Oil Spec Marketer: No

Hazardous Waste Handler Details

Sequence No: 1
Receive Date: 19900412
Handler Name: GENERAL ELECTRIC ONTARIO AIRPORT
Federal Waste Generator Code: 1
Generator Code Description: Large Quantity Generator
Source Type: Annual/Biennial Report

Hazardous Waste Handler Details

Sequence No: 2
Receive Date: 19920227
Handler Name: GE AIRCRAFT ENGINES ENGINE MAINTENANCE C
Federal Waste Generator Code: 1
Generator Code Description: Large Quantity Generator
Source Type: Annual/Biennial Report

Hazardous Waste Handler Details

Sequence No: 1
Receive Date: 19940304
Handler Name: GE ENGINE SERVICES INC
Federal Waste Generator Code: 1
Generator Code Description: Large Quantity Generator
Source Type: Implementer

Hazardous Waste Handler Details

Sequence No: 3
Receive Date: 19940331
Handler Name: GE ENGINE SERVICES/ W COAST OPERATIONS
Federal Waste Generator Code: 1
Generator Code Description: Large Quantity Generator
Source Type: Annual/Biennial Report

Map Key	Number of Records	Direction	Distance (mi/ft)	Elev/Diff (ft)	Site	DB
---------	-------------------	-----------	------------------	----------------	------	----

Hazardous Waste Handler Details

Sequence No: 4
Receive Date: 19960229
Handler Name: GE ENGINE SERVICES - WEST COAST OPERATIO
Federal Waste Generator Code: 1
Generator Code Description: Large Quantity Generator
Source Type: Annual/Biennial Report

Hazardous Waste Handler Details

Sequence No: 1
Receive Date: 19970123
Handler Name: GE ENGINE SERVICES INC
Federal Waste Generator Code: 1
Generator Code Description: Large Quantity Generator
Source Type: Notification

Hazardous Waste Handler Details

Sequence No: 5
Receive Date: 19990304
Handler Name: GE ENGINE SERVICES, INC.
Federal Waste Generator Code: 1
Generator Code Description: Large Quantity Generator
Source Type: Annual/Biennial Report

Hazardous Waste Handler Details

Sequence No: 6
Receive Date: 20001012
Handler Name: GE ENGINEE SERVICES, INC.
Federal Waste Generator Code: 1
Generator Code Description: Large Quantity Generator
Source Type: Annual/Biennial Report

Hazardous Waste Handler Details

Sequence No: 7
Receive Date: 20020227
Handler Name: GE ENGINE SERVICES INC
Federal Waste Generator Code: 1
Generator Code Description: Large Quantity Generator
Source Type: Annual/Biennial Report

Hazardous Waste Handler Details

Sequence No: 8
Receive Date: 20040218
Handler Name: GE ENGINE SERVICES, INC.
Federal Waste Generator Code: 1
Generator Code Description: Large Quantity Generator
Source Type: Annual/Biennial Report

Waste Code Details

Hazardous Waste Code: D001
Waste Code Description: IGNITABLE WASTE

Hazardous Waste Code: D002

Map Key	Number of Records	Direction	Distance (mi/ft)	Elev/Diff (ft)	Site	DB
Waste Code Description:		CORROSIVE WASTE				
Hazardous Waste Code:		D005				
Waste Code Description:		BARIUM				
Hazardous Waste Code:		D007				
Waste Code Description:		CHROMIUM				
Hazardous Waste Code:		D008				
Waste Code Description:		LEAD				
Hazardous Waste Code:		F003				
Waste Code Description:		THE FOLLOWING SPENT NONHALOGENATED SOLVENTS: XYLENE, ACETONE, ETHYL ACETATE, ETHYL BENZENE, ETHYL ETHER, METHYL ISOBUTYL KETONE, N-BUTYL ALCOHOL, CYCLOHEXANONE, AND METHANOL; ALL SPENT SOLVENT MIXTURES/BLENDS CONTAINING, BEFORE USE, ONLY THE ABOVE SPENT NONHALOGENATED SOLVENTS; AND ALL SPENT SOLVENT MIXTURES/BLENDS CONTAINING, BEFORE USE, ONE OR MORE OF THE ABOVE NONHALOGENATED SOLVENTS, AND A TOTAL OF TEN PERCENT OR MORE (BY VOLUME) OF ONE OR MORE OF THOSE SOLVENTS LISTED IN F001, F002, F004, AND F005; AND STILL BOTTOMS FROM THE RECOVERY OF THESE SPENT SOLVENTS AND SPENT SOLVENT MIXTURES.				
Hazardous Waste Code:		F006				
Waste Code Description:		WASTEWATER TREATMENT SLUDGES FROM ELECTROPLATING OPERATIONS, EXCEPT FROM THE FOLLOWING PROCESSES: (1) SULFURIC ACID ANODIZING OF ALUMINUM; (2) TIN PLATING ON CARBON STEEL; (3) ZINC PLATING (SEGREGATED BASIS) ON CARBON STEEL; (4) ALUMINUM OR ZINC-ALUMINUM PLATING ON CARBON STEEL; (5) CLEANING/STRIPPING ASSOCIATED WITH TIN, ZINC, AND ALUMINUM PLATING ON CARBON STEEL; AND (6) CHEMICAL ETCHING AND MILLING OF ALUMINUM.				
<u>Hazardous Waste Handler Details</u>						
Sequence No:		9				
Receive Date:		20060228				
Handler Name:		GE ENGINE SERVICES INC.				
Federal Waste Generator Code:		1				
Generator Code Description:		Large Quantity Generator				
Source Type:		Annual/Biennial Report				
<u>Waste Code Details</u>						
Hazardous Waste Code:		122				
Waste Code Description:		Alkaline solution without metals (pH > 12.5)				
Hazardous Waste Code:		171				
Waste Code Description:		Metal sludge (see 121)				
Hazardous Waste Code:		181				
Waste Code Description:		Other inorganic solid waste				
Hazardous Waste Code:		214				
Waste Code Description:		Unspecified solvent mixture				
Hazardous Waste Code:		223				
Waste Code Description:		Unspecified oil-containing waste				
Hazardous Waste Code:		331				
Waste Code Description:		Off-specification, aged, or surplus organics				
Hazardous Waste Code:		352				
Waste Code Description:		Other organic solids				
Hazardous Waste Code:		551				
Waste Code Description:		Laboratory waste chemicals				
Hazardous Waste Code:		791				
Waste Code Description:		Liquids with pH < 2				
Hazardous Waste Code:		D001				

Map Key	Number of Records	Direction	Distance (mi/ft)	Elev/Diff (ft)	Site	DB
Waste Code Description:		IGNITABLE WASTE				
Hazardous Waste Code:		D002				
Waste Code Description:		CORROSIVE WASTE				
Hazardous Waste Code:		D003				
Waste Code Description:		REACTIVE WASTE				
Hazardous Waste Code:		D005				
Waste Code Description:		BARIUM				
Hazardous Waste Code:		D007				
Waste Code Description:		CHROMIUM				
Hazardous Waste Code:		D008				
Waste Code Description:		LEAD				
Hazardous Waste Code:		D035				
Waste Code Description:		METHYL ETHYL KETONE				
Hazardous Waste Code:		F003				
Waste Code Description:		THE FOLLOWING SPENT NONHALOGENATED SOLVENTS: XYLENE, ACETONE, ETHYL ACETATE, ETHYL BENZENE, ETHYL ETHER, METHYL ISOBUTYL KETONE, N-BUTYL ALCOHOL, CYCLOHEXANONE, AND METHANOL; ALL SPENT SOLVENT MIXTURES/BLENDS CONTAINING, BEFORE USE, ONLY THE ABOVE SPENT NONHALOGENATED SOLVENTS; AND ALL SPENT SOLVENT MIXTURES/BLENDS CONTAINING, BEFORE USE, ONE OR MORE OF THE ABOVE NONHALOGENATED SOLVENTS, AND A TOTAL OF TEN PERCENT OR MORE (BY VOLUME) OF ONE OR MORE OF THOSE SOLVENTS LISTED IN F001, F002, F004, AND F005; AND STILL BOTTOMS FROM THE RECOVERY OF THESE SPENT SOLVENTS AND SPENT SOLVENT MIXTURES.				
Hazardous Waste Code:		F005				
Waste Code Description:		THE FOLLOWING SPENT NONHALOGENATED SOLVENTS: TOLUENE, METHYL ETHYL KETONE, CARBON DISULFIDE, ISOBUTANOL, PYRIDINE, BENZENE, 2-ETHOXYETHANOL, AND 2-NITROPROPANE; ALL SPENT SOLVENT MIXTURES/BLENDS CONTAINING, BEFORE USE, A TOTAL OF TEN PERCENT OR MORE (BY VOLUME) OF ONE OR MORE OF THE ABOVE NONHALOGENATED SOLVENTS OR THOSE SOLVENTS LISTED IN F001, F002, OR F004; AND STILL BOTTOMS FROM THE RECOVERY OF THESE SPENT SOLVENTS AND SPENT SOLVENT MIXTURES.				
Hazardous Waste Code:		F006				
Waste Code Description:		WASTEWATER TREATMENT SLUDGES FROM ELECTROPLATING OPERATIONS, EXCEPT FROM THE FOLLOWING PROCESSES: (1) SULFURIC ACID ANODIZING OF ALUMINUM; (2) TIN PLATING ON CARBON STEEL; (3) ZINC PLATING (SEGREGATED BASIS) ON CARBON STEEL; (4) ALUMINUM OR ZINC-ALUMINUM PLATING ON CARBON STEEL; (5) CLEANING/STRIPPING ASSOCIATED WITH TIN, ZINC, AND ALUMINUM PLATING ON CARBON STEEL; AND (6) CHEMICAL ETCHING AND MILLING OF ALUMINUM.				

Hazardous Waste Handler Details

Sequence No: 2
Receive Date: 20071116
Handler Name: GE ENGINE SERVICES INC.
Federal Waste Generator Code: N
Generator Code Description: Not a Generator, Verified
Source Type: Notification

Owner/Operator Details

Owner/Operator Ind:	Current Operator	Street No:	
Type:	Private	Street 1:	I-75 & NEUMANN WAY
Name:	GENERAL ELECTRIC COMPANY	Street 2:	
Date Became Current:		City:	CITY NOT REPORTED
Date Ended Current:		State:	OH
Phone:	513-243-5194	Country:	
Source Type:	Implementer	Zip Code:	99999
Owner/Operator Ind:	Current Owner	Street No:	
Type:	Municipal	Street 1:	1 NEUMANN WAY
Name:	CITY OF LOS ANGELES	Street 2:	

Map Key	Number of Records	Direction	Distance (mi/ft)	Elev/Diff (ft)	Site	DB
Date Became Current:	19530101				City: CINCINNATI	
Date Ended Current:					State: OH	
Phone:					Country: US	
Source Type:	Notification				Zip Code: 45215	
Owner/Operator Ind:	Current Operator				Street No:	
Type:	Private				Street 1:	
Name:	GE COMPANY				Street 2:	
Date Became Current:	19550101				City:	
Date Ended Current:					State:	
Phone:					Country: US	
Source Type:	Annual/Biennial Report				Zip Code:	
Owner/Operator Ind:	Current Owner				Street No:	
Type:	Private				Street 1: 1923 E AVION ST	
Name:	GE ENGINE SERVICES INC				Street 2:	
Date Became Current:					City: ONTARIO	
Date Ended Current:					State: CA	
Phone:	909-986-6731				Country:	
Source Type:	Notification				Zip Code: 91761	
Owner/Operator Ind:	Current Operator				Street No:	
Type:	Private				Street 1:	
Name:	GE COMPANY				Street 2:	
Date Became Current:	19550101				City:	
Date Ended Current:					State:	
Phone:					Country: US	
Source Type:	Notification				Zip Code:	
Owner/Operator Ind:	Current Owner				Street No:	
Type:	Municipal				Street 1: 1 NEUMANN WAY	
Name:	CITY OF LOS ANGELES				Street 2:	
Date Became Current:	19530101				City: CINCINNATI	
Date Ended Current:					State: OH	
Phone:					Country: US	
Source Type:	Annual/Biennial Report				Zip Code: 45215	

Historical Handler Details

Receive Dt: 20060228
Generator Code Description: Large Quantity Generator
Handler Name: GE ENGINE SERVICES INC.

Receive Dt: 20040218
Generator Code Description: Large Quantity Generator
Handler Name: GE ENGINE SERVICES, INC.

Receive Dt: 20020227
Generator Code Description: Large Quantity Generator
Handler Name: GE ENGINE SERVICES INC

Receive Dt: 20001012
Generator Code Description: Large Quantity Generator
Handler Name: GE ENGINEE SERVICES, INC.

Receive Dt: 19990304
Generator Code Description: Large Quantity Generator
Handler Name: GE ENGINE SERVICES, INC.

Receive Dt: 19970123
Generator Code Description: Large Quantity Generator
Handler Name: GE ENGINE SERVICES INC

Receive Dt: 19960229
Generator Code Description: Large Quantity Generator
Handler Name: GE ENGINE SERVICES - WEST COAST OPERATIO

Receive Dt: 19940331

Map Key	Number of Records	Direction	Distance (mi/ft)	Elev/Diff (ft)	Site	DB
Generator Code Description:		Large Quantity Generator				
Handler Name:		GE ENGINE SERVICES/ W COAST OPERATIONS				
Receive Dt:		19940304				
Generator Code Description:		Large Quantity Generator				
Handler Name:		GE ENGINE SERVICES INC				
Receive Dt:		19920227				
Generator Code Description:		Large Quantity Generator				
Handler Name:		GE AIRCRAFT ENGINES ENGINE MAINTENANCE C				
Receive Dt:		19900412				
Generator Code Description:		Large Quantity Generator				
Handler Name:		GENERAL ELECTRIC ONTARIO AIRPORT				

16	5 of 16	W	0.06 / 305.26	908.96 / 0	GE ENGINE SERVICES INC. 1923 E AVION ST ONTARIO CA 91761	RCRA CORRACTS
--------------------	---------	---	---------------	------------	--	------------------

EPA Handler ID: CAD009542721
Gen Status Universe: No Report
Contact Name: TAMI NORWOOD
Contact Address: PO BOX 797 , , ARKANSAS CITY , KS, 67005 , US
Contact Phone No and Ext: 620-442-3600 4331
Contact Email:
Contact Country: US
County Name: SAN BERNARDINO
EPA Region: 09
Land Type: Municipal
Receive Date: 20071116
Location Latitude: 34.050989
Location Longitude: -117.610066

Event/Area Details

Area Name: SOILS
Event Code: CA200
Corrective Action Event Descri: INVESTIGATION COMPLETE
Actual Date of Event: 19900601
Orig Sched Event Date:
New Sched Event Date:
Best Date: 19900601
Groundwater Release Indicator:
Soil Release Indicator:
Air Release Indicator:
Surface Waste Release Ind:
Event Responsible Agency: S

Area Name: SOILS
Event Code: CA350
Corrective Action Event Descri: CMS COMPLETE
Actual Date of Event: 19930630
Orig Sched Event Date:
New Sched Event Date:
Best Date: 19930630
Groundwater Release Indicator:
Soil Release Indicator:
Air Release Indicator:
Surface Waste Release Ind:
Event Responsible Agency: S

Area Name: SOILS
Event Code: CA200
Corrective Action Event Descri: INVESTIGATION COMPLETE
Actual Date of Event: 19930630
Orig Sched Event Date:
New Sched Event Date:

Map Key	Number of Records	Direction	Distance (mi/ft)	Elev/Diff (ft)	Site	DB
Best Date:		19930630				
Groundwater Release Indicator:						
Soil Release Indicator:						
Air Release Indicator:						
Surface Waste Release Ind:						
Event Responsible Agency:		S				
Area Name:		ENTIRE FACILITY				
Event Code:		CA550RC				
Corrective Action Event Descri:		REMEDY CONSTRUCTION-REMEDY CONSTRUCTED				
Actual Date of Event:		19961009				
Orig Sched Event Date:		19961009				
New Sched Event Date:						
Best Date:		19961009				
Groundwater Release Indicator:						
Soil Release Indicator:						
Air Release Indicator:						
Surface Waste Release Ind:						
Event Responsible Agency:		S				
Area Name:		SOILS				
Event Code:		CA150				
Corrective Action Event Descri:		INVESTIGATION WORKPLAN APPROVED				
Actual Date of Event:		19911227				
Orig Sched Event Date:						
New Sched Event Date:						
Best Date:		19911227				
Groundwater Release Indicator:						
Soil Release Indicator:						
Air Release Indicator:						
Surface Waste Release Ind:						
Event Responsible Agency:		S				
Area Name:		ENTIRE FACILITY				
Event Code:		CA050				
Corrective Action Event Descri:		RFA COMPLETED				
Actual Date of Event:		19880913				
Orig Sched Event Date:		19880913				
New Sched Event Date:						
Best Date:		19880913				
Groundwater Release Indicator:						
Soil Release Indicator:						
Air Release Indicator:						
Surface Waste Release Ind:						
Event Responsible Agency:		S				
Area Name:		ENTIRE FACILITY				
Event Code:		CA400				
Corrective Action Event Descri:		REMEDY DECISION				
Actual Date of Event:		19940916				
Orig Sched Event Date:		19940916				
New Sched Event Date:						
Best Date:		19940916				
Groundwater Release Indicator:						
Soil Release Indicator:						
Air Release Indicator:						
Surface Waste Release Ind:						
Event Responsible Agency:		S				
Area Name:		ENTIRE FACILITY				
Event Code:		CA725YE				
Corrective Action Event Descri:		HUMAN EXPOSURES CONTROLLED DETERMINATION-YES, APPLICABLE AS OF THIS DATE				
Actual Date of Event:		19971203				
Orig Sched Event Date:		19971203				
New Sched Event Date:						
Best Date:		19971203				
Groundwater Release Indicator:						
Soil Release Indicator:						
Air Release Indicator:						

Map Key	Number of Records	Direction	Distance (mi/ft)	Elev/Diff (ft)	Site	DB
---------	-------------------	-----------	------------------	----------------	------	----

Surface Waste Release Ind:
Event Responsible Agency: S

Area Name: ENTIRE FACILITY
Event Code: CA750NO
Corrective Action Event Descri: RELEASE TO GW CONTROLLED DETERMINATION-FACILITY DOES NOT MEET DEFINITION
Actual Date of Event: 19971203
Orig Sched Event Date: 19971203
New Sched Event Date:
Best Date: 19971203
Groundwater Release Indicator:
Soil Release Indicator:
Air Release Indicator:
Surface Waste Release Ind:
Event Responsible Agency: S

Violation/Evaluation Summary

Note: VIOLATION or UNDETERMINED: There are VIOLATION or UNDETERMINED details or records associated with this facility (EPA ID) in the Compliance Monitoring and Enforcement table dated Jun, 2021.

Violation Details

Found Violation: Yes
Citation:
Violation Short Description: Generators - General
Violation Type: 262.A
Violation Determined Date: 20051006
Scheduled Compliance Date:
Return to Compliance: Observed
Actual Return to Compl: 20051209
Violation Responsible Agency: State

Enforcement Details

Enforcement Type: 120
Enforcement Type Description: WRITTEN INFORMAL
Enforcement Action Date: 20051006
Enf Disposition Status:
Disposition Status Date:
Enforcement Lead Agency: State
Proposed Penalty Amount:
Final Amount:
Paid Amount:

Violation Details

Found Violation: Yes
Citation: F - 264.140-150.H
Violation Short Description: TSD - Financial Requirements
Violation Type: 264.H
Violation Determined Date: 19921201
Scheduled Compliance Date:
Return to Compliance: Observed
Actual Return to Compl: 19921215
Violation Responsible Agency: EPA

Violation Details

Found Violation: Yes
Citation: FR - 270
Violation Short Description: TSD - General
Violation Type: 264.A

Map Key	Number of Records	Direction	Distance (mi/ft)	Elev/Diff (ft)	Site	DB
Violation Determined Date:		19900427				
Scheduled Compliance Date:						
Return to Compliance:		Observed				
Actual Return to Compl:		19900909				
Violation Responsible Agency:		State				
<u>Enforcement Details</u>						
Enforcement Type:		310				
Enforcement Type Description:		FINAL 3008(A) COMPLIANCE ORDER				
Enforcement Action Date:		19900605				
Enf Disposition Status:						
Disposition Status Date:						
Enforcement Lead Agency:		State				
Proposed Penalty Amount:						
Final Amount:		5500				
Paid Amount:		5500				
<u>Violation Details</u>						
Found Violation:		Yes				
Citation:		FR - 270				
Violation Short Description:		TSD - General				
Violation Type:		264.A				
Violation Determined Date:		19880510				
Scheduled Compliance Date:		19880615				
Return to Compliance:		Observed				
Actual Return to Compl:		19880628				
Violation Responsible Agency:		State				
<u>Enforcement Details</u>						
Enforcement Type:		120				
Enforcement Type Description:		WRITTEN INFORMAL				
Enforcement Action Date:		19880523				
Enf Disposition Status:						
Disposition Status Date:						
Enforcement Lead Agency:		State				
Proposed Penalty Amount:						
Final Amount:						
Paid Amount:						
<u>Evaluation Details</u>						
Evaluation Start Date:		20060928				
Evaluation Type Description:		COMPLIANCE EVALUATION INSPECTION ON-SITE				
Violation Short Description:						
Return to Compliance Date:						
Evaluation Agency:		Local				
Evaluation Start Date:		20051006				
Evaluation Type Description:		COMPLIANCE EVALUATION INSPECTION ON-SITE				
Violation Short Description:		Generators - General				
Return to Compliance Date:		20051209				
Evaluation Agency:		State Contractor/Grantee				
Evaluation Start Date:		19920514				
Evaluation Type Description:		FINANCIAL RECORD REVIEW				
Violation Short Description:		TSD - Financial Requirements				
Return to Compliance Date:		19921215				
Evaluation Agency:		EPA Contractor/Grantee				
Evaluation Start Date:		19900427				
Evaluation Type Description:		COMPLIANCE EVALUATION INSPECTION ON-SITE				

Map Key	Number of Records	Direction	Distance (mi/ft)	Elev/Diff (ft)	Site	DB
----------------	--------------------------	------------------	-------------------------	-----------------------	-------------	-----------

Violation Short Description:	TSD - General
Return to Compliance Date:	19900909
Evaluation Agency:	State
Evaluation Start Date:	19880519
Evaluation Type Description:	FINANCIAL RECORD REVIEW
Violation Short Description:	
Return to Compliance Date:	
Evaluation Agency:	State
Evaluation Start Date:	19880510
Evaluation Type Description:	COMPLIANCE EVALUATION INSPECTION ON-SITE
Violation Short Description:	TSD - General
Return to Compliance Date:	19880628
Evaluation Agency:	State

Handler Summary

Importer Activity:	No
Mixed Waste Generator:	No
Transporter Activity:	No
Transfer Facility:	No
Onsite Burner:	No
Smelting, Melting and Refining:	No
Underground Injection Control:	No
Commercial TSD:	No
Used Oil Transporter:	No
Used Oil Transfer Facility:	No
Used Oil Processor:	No
Used Oil Refiner:	No
Used Oil Burner:	No
Used Oil Market Burner:	No
Used Oil Spec Marketer:	No

Hazardous Waste Handler Details

Sequence No:	1
Receive Date:	19900412
Handler Name:	GENERAL ELECTRIC ONTARIO AIRPORT
Federal Waste Generator Code:	1
Generator Code Description:	Large Quantity Generator
Source Type:	Annual/Biennial Report

Hazardous Waste Handler Details

Sequence No:	2
Receive Date:	19920227
Handler Name:	GE AIRCRAFT ENGINES ENGINE MAINTENANCE C
Federal Waste Generator Code:	1
Generator Code Description:	Large Quantity Generator
Source Type:	Annual/Biennial Report

Hazardous Waste Handler Details

Sequence No:	1
Receive Date:	19940304
Handler Name:	GE ENGINE SERVICES INC
Federal Waste Generator Code:	1
Generator Code Description:	Large Quantity Generator
Source Type:	Implementer

Hazardous Waste Handler Details

Map Key	Number of Records	Direction	Distance (mi/ft)	Elev/Diff (ft)	Site	DB
---------	-------------------	-----------	------------------	----------------	------	----

Sequence No: 3
Receive Date: 19940331
Handler Name: GE ENGINE SERVICES/ W COAST OPERATIONS
Federal Waste Generator Code: 1
Generator Code Description: Large Quantity Generator
Source Type: Annual/Biennial Report

Hazardous Waste Handler Details

Sequence No: 4
Receive Date: 19960229
Handler Name: GE ENGINE SERVICES - WEST COAST OPERATIO
Federal Waste Generator Code: 1
Generator Code Description: Large Quantity Generator
Source Type: Annual/Biennial Report

Hazardous Waste Handler Details

Sequence No: 1
Receive Date: 19970123
Handler Name: GE ENGINE SERVICES INC
Federal Waste Generator Code: 1
Generator Code Description: Large Quantity Generator
Source Type: Notification

Hazardous Waste Handler Details

Sequence No: 5
Receive Date: 19990304
Handler Name: GE ENGINE SERVICES, INC.
Federal Waste Generator Code: 1
Generator Code Description: Large Quantity Generator
Source Type: Annual/Biennial Report

Hazardous Waste Handler Details

Sequence No: 6
Receive Date: 20001012
Handler Name: GE ENGINEE SERVICES, INC.
Federal Waste Generator Code: 1
Generator Code Description: Large Quantity Generator
Source Type: Annual/Biennial Report

Hazardous Waste Handler Details

Sequence No: 7
Receive Date: 20020227
Handler Name: GE ENGINE SERVICES INC
Federal Waste Generator Code: 1
Generator Code Description: Large Quantity Generator
Source Type: Annual/Biennial Report

Hazardous Waste Handler Details

Sequence No: 8
Receive Date: 20040218
Handler Name: GE ENGINE SERVICES, INC.
Federal Waste Generator Code: 1
Generator Code Description: Large Quantity Generator
Source Type: Annual/Biennial Report

<i>Map Key</i>	<i>Number of Records</i>	<i>Direction</i>	<i>Distance (mi/ft)</i>	<i>Elev/Diff (ft)</i>	<i>Site</i>	<i>DB</i>
----------------	--------------------------	------------------	-------------------------	-----------------------	-------------	-----------

Waste Code Details

Hazardous Waste Code:	D001
Waste Code Description:	IGNITABLE WASTE
Hazardous Waste Code:	D002
Waste Code Description:	CORROSIVE WASTE
Hazardous Waste Code:	D005
Waste Code Description:	BARIUM
Hazardous Waste Code:	D007
Waste Code Description:	CHROMIUM
Hazardous Waste Code:	D008
Waste Code Description:	LEAD
Hazardous Waste Code:	F003
Waste Code Description:	THE FOLLOWING SPENT NONHALOGENATED SOLVENTS: XYLENE, ACETONE, ETHYL ACETATE, ETHYL BENZENE, ETHYL ETHER, METHYL ISOBUTYL KETONE, N-BUTYL ALCOHOL, CYCLOHEXANONE, AND METHANOL; ALL SPENT SOLVENT MIXTURES/BLENDS CONTAINING, BEFORE USE, ONLY THE ABOVE SPENT NONHALOGENATED SOLVENTS; AND ALL SPENT SOLVENT MIXTURES/BLENDS CONTAINING, BEFORE USE, ONE OR MORE OF THE ABOVE NONHALOGENATED SOLVENTS, AND A TOTAL OF TEN PERCENT OR MORE (BY VOLUME) OF ONE OR MORE OF THOSE SOLVENTS LISTED IN F001, F002, F004, AND F005; AND STILL BOTTOMS FROM THE RECOVERY OF THESE SPENT SOLVENTS AND SPENT SOLVENT MIXTURES.
Hazardous Waste Code:	F006
Waste Code Description:	WASTEWATER TREATMENT SLUDGES FROM ELECTROPLATING OPERATIONS, EXCEPT FROM THE FOLLOWING PROCESSES: (1) SULFURIC ACID ANODIZING OF ALUMINUM; (2) TIN PLATING ON CARBON STEEL; (3) ZINC PLATING (SEGREGATED BASIS) ON CARBON STEEL; (4) ALUMINUM OR ZINC-ALUMINUM PLATING ON CARBON STEEL; (5) CLEANING/STRIPPING ASSOCIATED WITH TIN, ZINC, AND ALUMINUM PLATING ON CARBON STEEL; AND (6) CHEMICAL ETCHING AND MILLING OF ALUMINUM.

Hazardous Waste Handler Details

Sequence No:	9
Receive Date:	20060228
Handler Name:	GE ENGINE SERVICES INC.
Federal Waste Generator Code:	1
Generator Code Description:	Large Quantity Generator
Source Type:	Annual/Biennial Report

Waste Code Details

Hazardous Waste Code:	122
Waste Code Description:	Alkaline solution without metals (pH > 12.5)
Hazardous Waste Code:	171
Waste Code Description:	Metal sludge (see 121)
Hazardous Waste Code:	181
Waste Code Description:	Other inorganic solid waste
Hazardous Waste Code:	214
Waste Code Description:	Unspecified solvent mixture
Hazardous Waste Code:	223
Waste Code Description:	Unspecified oil-containing waste
Hazardous Waste Code:	331
Waste Code Description:	Off-specification, aged, or surplus organics
Hazardous Waste Code:	352
Waste Code Description:	Other organic solids
Hazardous Waste Code:	551

Map Key	Number of Records	Direction	Distance (mi/ft)	Elev/Diff (ft)	Site	DB
Waste Code Description:		Laboratory waste chemicals				
Hazardous Waste Code:		791				
Waste Code Description:		Liquids with pH < 2				
Hazardous Waste Code:		D001				
Waste Code Description:		IGNITABLE WASTE				
Hazardous Waste Code:		D002				
Waste Code Description:		CORROSIVE WASTE				
Hazardous Waste Code:		D003				
Waste Code Description:		REACTIVE WASTE				
Hazardous Waste Code:		D005				
Waste Code Description:		BARIUM				
Hazardous Waste Code:		D007				
Waste Code Description:		CHROMIUM				
Hazardous Waste Code:		D008				
Waste Code Description:		LEAD				
Hazardous Waste Code:		D035				
Waste Code Description:		METHYL ETHYL KETONE				
Hazardous Waste Code:		F003				
Waste Code Description:		THE FOLLOWING SPENT NONHALOGENATED SOLVENTS: XYLENE, ACETONE, ETHYL ACETATE, ETHYL BENZENE, ETHYL ETHER, METHYL ISOBUTYL KETONE, N-BUTYL ALCOHOL, CYCLOHEXANONE, AND METHANOL; ALL SPENT SOLVENT MIXTURES/BLENDS CONTAINING, BEFORE USE, ONLY THE ABOVE SPENT NONHALOGENATED SOLVENTS; AND ALL SPENT SOLVENT MIXTURES/BLENDS CONTAINING, BEFORE USE, ONE OR MORE OF THE ABOVE NONHALOGENATED SOLVENTS, AND A TOTAL OF TEN PERCENT OR MORE (BY VOLUME) OF ONE OR MORE OF THOSE SOLVENTS LISTED IN F001, F002, F004, AND F005; AND STILL BOTTOMS FROM THE RECOVERY OF THESE SPENT SOLVENTS AND SPENT SOLVENT MIXTURES.				
Hazardous Waste Code:		F005				
Waste Code Description:		THE FOLLOWING SPENT NONHALOGENATED SOLVENTS: TOLUENE, METHYL ETHYL KETONE, CARBON DISULFIDE, ISOBUTANOL, PYRIDINE, BENZENE, 2-ETHOXYETHANOL, AND 2-NITROPROPANE; ALL SPENT SOLVENT MIXTURES/BLENDS CONTAINING, BEFORE USE, A TOTAL OF TEN PERCENT OR MORE (BY VOLUME) OF ONE OR MORE OF THE ABOVE NONHALOGENATED SOLVENTS OR THOSE SOLVENTS LISTED IN F001, F002, OR F004; AND STILL BOTTOMS FROM THE RECOVERY OF THESE SPENT SOLVENTS AND SPENT SOLVENT MIXTURES.				
Hazardous Waste Code:		F006				
Waste Code Description:		WASTEWATER TREATMENT SLUDGES FROM ELECTROPLATING OPERATIONS, EXCEPT FROM THE FOLLOWING PROCESSES: (1) SULFURIC ACID ANODIZING OF ALUMINUM; (2) TIN PLATING ON CARBON STEEL; (3) ZINC PLATING (SEGREGATED BASIS) ON CARBON STEEL; (4) ALUMINUM OR ZINC-ALUMINUM PLATING ON CARBON STEEL; (5) CLEANING/STRIPPING ASSOCIATED WITH TIN, ZINC, AND ALUMINUM PLATING ON CARBON STEEL; AND (6) CHEMICAL ETCHING AND MILLING OF ALUMINUM.				

Hazardous Waste Handler Details

Sequence No: 2
Receive Date: 20071116
Handler Name: GE ENGINE SERVICES INC.
Federal Waste Generator Code: N
Generator Code Description: Not a Generator, Verified
Source Type: Notification

Owner/Operator Details

Owner/Operator Ind:	Current Operator	Street No:
Type:	Private	Street 1:
Name:	GE COMPANY	Street 2:
Date Became Current:	19550101	City:
Date Ended Current:		State:

Map Key	Number of Records	Direction	Distance (mi/ft)	Elev/Diff (ft)	Site	DB
Phone:				Country:	US	
Source Type:	Notification			Zip Code:		
Owner/Operator Ind:	Current Owner			Street No:		
Type:	Municipal			Street 1:	1 NEUMANN WAY	
Name:	CITY OF LOS ANGELES			Street 2:		
Date Became Current:	19530101			City:	CINCINNATI	
Date Ended Current:				State:	OH	
Phone:				Country:	US	
Source Type:	Notification			Zip Code:	45215	
Owner/Operator Ind:	Current Owner			Street No:		
Type:	Private			Street 1:	1923 E AVION ST	
Name:	GE ENGINE SERVICES INC			Street 2:		
Date Became Current:				City:	ONTARIO	
Date Ended Current:				State:	CA	
Phone:	909-986-6731			Country:		
Source Type:	Notification			Zip Code:	91761	
Owner/Operator Ind:	Current Owner			Street No:		
Type:	Municipal			Street 1:	1 NEUMANN WAY	
Name:	CITY OF LOS ANGELES			Street 2:		
Date Became Current:	19530101			City:	CINCINNATI	
Date Ended Current:				State:	OH	
Phone:				Country:	US	
Source Type:	Annual/Biennial Report			Zip Code:	45215	
Owner/Operator Ind:	Current Operator			Street No:		
Type:	Private			Street 1:		
Name:	GE COMPANY			Street 2:		
Date Became Current:	19550101			City:		
Date Ended Current:				State:		
Phone:				Country:	US	
Source Type:	Annual/Biennial Report			Zip Code:		
Owner/Operator Ind:	Current Operator			Street No:		
Type:	Private			Street 1:	I-75 & NEUMANN WAY	
Name:	GENERAL ELECTRIC COMPANY			Street 2:		
Date Became Current:				City:	CITY NOT REPORTED	
Date Ended Current:				State:	OH	
Phone:	513-243-5194			Country:		
Source Type:	Implementer			Zip Code:	99999	

Historical Handler Details

Receive Dt: 20060228
Generator Code Description: Large Quantity Generator
Handler Name: GE ENGINE SERVICES INC.

Receive Dt: 20040218
Generator Code Description: Large Quantity Generator
Handler Name: GE ENGINE SERVICES, INC.

Receive Dt: 20020227
Generator Code Description: Large Quantity Generator
Handler Name: GE ENGINE SERVICES INC

Receive Dt: 20001012
Generator Code Description: Large Quantity Generator
Handler Name: GE ENGINEE SERVICES, INC.

Receive Dt: 19990304
Generator Code Description: Large Quantity Generator
Handler Name: GE ENGINE SERVICES, INC.

Receive Dt: 19970123
Generator Code Description: Large Quantity Generator
Handler Name: GE ENGINE SERVICES INC

Map Key	Number of Records	Direction	Distance (mi/ft)	Elev/Diff (ft)	Site	DB
Receive Dt:		19960229				
Generator Code Description:		Large Quantity Generator				
Handler Name:		GE ENGINE SERVICES - WEST COAST OPERATIO				
Receive Dt:		19940331				
Generator Code Description:		Large Quantity Generator				
Handler Name:		GE ENGINE SERVICES/ W COAST OPERATIONS				
Receive Dt:		19940304				
Generator Code Description:		Large Quantity Generator				
Handler Name:		GE ENGINE SERVICES INC				
Receive Dt:		19920227				
Generator Code Description:		Large Quantity Generator				
Handler Name:		GE AIRCRAFT ENGINES ENGINE MAINTENANCE C				
Receive Dt:		19900412				
Generator Code Description:		Large Quantity Generator				
Handler Name:		GENERAL ELECTRIC ONTARIO AIRPORT				

16	6 of 16	W	0.06 / 305.26	908.96 / 0	G E ENGINE SERVICES INC 1923 E AVION ST ONTARIO CA 91761	SANBERN CUPA
--------------------	---------	---	------------------	---------------	--	-----------------

Facility ID: FA0003388
Owner Info: GE AVIATION SERVICES
Mailing Care of: TAMARA NORWOOD
Mailing Address 1: 4TH & A STREET
Mailing Address 2: STROTHER FIELD
Mailing City: ARKANSAS CITY
Mailing State: KS
Mailing Zip: 67005

Detail(s)

Permit ID: PT0017053
Status: INACTIVE
Program Element Code: 4303
Permit Desc: HAZARDOUS WASTE GENERATOR RCRA LQG
To: 7/31/2007

Permit ID: PT0002120
Status: INACTIVE
Program Element Code: 4414
Permit Desc: HAZARDOUS WASTE GENERATOR - 101-250 EMPLOYEES
To: 7/31/2007

Permit ID: PT0002121
Status: INACTIVE
Program Element Code: 4502
Permit Desc: PBR ANNUAL FEE
To: 7/31/2007

Permit ID: PT0002119
Status: INACTIVE
Program Element Code: 4206
Permit Desc: HAZMAT HANDLER 101-250 EMPLOYEES (W/GEN PRMT)
To: 7/31/2007

16	7 of 16	W	0.06 / 305.26	908.96 / 0	ONTARIO INTERNATIONAL AIRPORT 1923 E AVION ST ONTARIO CA 91761	SANBERN CUPA
--------------------	---------	---	------------------	---------------	---	-----------------

Facility ID: FA0002014

Owner Info: Ontario International Airport Authority
Mailing Care of:
Mailing Address 1: 1923 E Avion Street
Mailing Address 2:
Mailing City: Ontario
Mailing State: CA
Mailing Zip: 91761

Detail(s)

Permit ID: PT0011564
Status: ACTIVE
Program Element Code: 4104
Permit Desc: REGULAR UST ANNUAL INSPECTION (PER TANK)
To: 10/31/2021

Permit ID: PT0021720
Status: INACTIVE
Program Element Code: 4104
Permit Desc: REGULAR UST ANNUAL INSPECTION (PER TANK)
To: 10/31/2013

Permit ID: PT0016536
Status: INACTIVE
Program Element Code: 4270
Permit Desc: EPCRA FACILITY
To: 10/31/2013

Permit ID: PT0016535
Status: ACTIVE
Program Element Code: 4032
Permit Desc: APSA 10,001-100,000 GAL FAC CAPACITY
To: 10/31/2021

Permit ID: PT0002690
Status: ACTIVE
Program Element Code: 4245
Permit Desc: HAZARDOUS MATERIALS 31-50 CHEMICALS
To: 10/31/2021

Permit ID: PT0010664
Status: INACTIVE
Program Element Code: 4104
Permit Desc: REGULAR UST ANNUAL INSPECTION (PER TANK)
To: 10/31/2010

Permit ID: PT0010665
Status: INACTIVE
Program Element Code: 4104
Permit Desc: REGULAR UST ANNUAL INSPECTION (PER TANK)
To: 10/31/2010

Permit ID: PT0011567
Status: INACTIVE
Program Element Code: 4104
Permit Desc: REGULAR UST ANNUAL INSPECTION (PER TANK)
To: 10/31/2005

Permit ID: PT0016537
Status: ACTIVE
Program Element Code: 4104
Permit Desc: REGULAR UST ANNUAL INSPECTION (PER TANK)
To: 10/31/2021

Permit ID: PT0011566
Status: INACTIVE
Program Element Code: 4104
Permit Desc: REGULAR UST ANNUAL INSPECTION (PER TANK)

Map Key	Number of Records	Direction	Distance (mi/ft)	Elev/Diff (ft)	Site	DB
To:		10/31/2005				
Permit ID:		PT0002689				
Status:		ACTIVE				
Program Element Code:		4454				
Permit Desc:		LARGE QUANTITY GENERATOR				
To:		10/31/2021				
Permit ID:		PT0016534				
Status:		ACTIVE				
Program Element Code:		5415				
Permit Desc:		UW HANDLER WITH ANOTHER CUPA PERMIT				
To:		10/31/2021				
Permit ID:		PT0011565				
Status:		ACTIVE				
Program Element Code:		4104				
Permit Desc:		REGULAR UST ANNUAL INSPECTION (PER TANK)				
To:		10/31/2021				

[16](#) 8 of 16 **W** 0.06 / 305.26 908.96 / 0 **GENERAL ELECTRIC AVIATION SERVS OPS
1923 E AVION ST
ONTARIO CA 91761** **SEMS ARCHIVE**

Site ID: 0901222 **FIPS Code:** 06071
EPA ID: CAD009542721 **Cong District:** 35
Superfund Alt Agmt: No **Region:** 09
Federal Facility: No **County:** SAN BERNARDINO
FF Docket: No
NPL: Not on the NPL
Non NPL Status: NFRAP-Site does not qualify for the NPL based on existing information

Action Information

Operable Units:	00	Start Actual:	
Action Code:	PA	Finish Actual:	11/14/1988
Action Name:	PA	Qual:	N
SEQ:	1	Curr Action Lead:	EPA Perf
Operable Units:	00	Start Actual:	
Action Code:	VS	Finish Actual:	11/14/1988
Action Name:	ARCH SITE	Qual:	
SEQ:	1	Curr Action Lead:	EPA Perf In-Hse
Operable Units:	00	Start Actual:	03/01/1985
Action Code:	PA	Finish Actual:	07/01/1985
Action Name:	PA	Qual:	L
SEQ:	2	Curr Action Lead:	St Perf
Operable Units:	00	Start Actual:	07/01/1980
Action Code:	DS	Finish Actual:	07/01/1980
Action Name:	DISCVRY	Qual:	
SEQ:	1	Curr Action Lead:	EPA Perf

[16](#) 9 of 16 **W** 0.06 / 305.26 908.96 / 0 **ONTARIO INTERNATIONAL AIRPORT
1923 E AVION ST
ONTARIO CA 91761** **UST**

Facility ID: FA0002014 **Latitude:** 34.0488
CERS ID: 10037323 **Longitude:** -117.6055
County: San Bernardino
Permitting Agency: San Bernardino County Fire Department
Note: Information related to facilities can be searched on Geo Tracker Website: <https://geotracker.waterboards.ca.gov/search>

Map Key	Number of Records	Direction	Distance (mi/ft)	Elev/Diff (ft)	Site	DB
---------	-------------------	-----------	------------------	----------------	------	----

Site Facility Type: PERMITTED UNDERGROUND STORAGE TANK (UST)

16	10 of 16	W	0.06 / 305.26	908.96 / 0	GENERAL ELECTRIC CO 1923 E AVION STREET ONTARIO CA 91761	EMISSIONS
--------------------	----------	---	---------------	------------	--	-----------

1987 Criteria Data

Facility ID:	11726	CERR Code:	
Facility SIC Code:	3721	TOGT:	24.9
CO:	36	ROGT:	21.3124
Air Basin:	SC	COT:	9.4
District:	SC	NOXT:	34
COID:	SBD	SOXT:	14.6
DISN:	SOUTH COAST AQMD	PMT:	2.5
CHAPIS:		PM10T:	2.4418

1987 Toxic Data

Facility ID:	11726	COID:	SBD
Facility SIC Code:	3721	DISN:	SOUTH COAST AQMD
CO:	36	CHAPIS:	
Air Basin:	SC	CERR Code:	
District:	SC		
TS:			
Health Risk Asmt:			
Non-Cancer Chronic Haz Ind:			
Non-Cancer Acute Haz Ind:			

1990 Criteria Data

Facility ID:	11726	CERR Code:	
Facility SIC Code:	3721	TOGT:	59.1
CO:	36	ROGT:	42.95641
Air Basin:	SC	COT:	13.2
District:	SC	NOXT:	45.4
COID:	SBD	SOXT:	19.5
DISN:	SOUTH COAST AQMD	PMT:	3.2
CHAPIS:		PM10T:	3.1256

1990 Toxic Data

Facility ID:	11726	COID:	SBD
Facility SIC Code:	3721	DISN:	SOUTH COAST AQMD
CO:	36	CHAPIS:	
Air Basin:	SC	CERR Code:	
District:	SC		
TS:			
Health Risk Asmt:			
Non-Cancer Chronic Haz Ind:			
Non-Cancer Acute Haz Ind:			

16	11 of 16	W	0.06 / 305.26	908.96 / 0	ONTARIO INTERNATIONAL AIRPORT 1923 E AVION ST ONTARIO CA 91761	CERS TANK
--------------------	----------	---	---------------	------------	--	-----------

Site ID:	398642	Latitude:	34.048800
Longitude:	-117.605500		

Map Key	Number of Records	Direction	Distance (mi/ft)	Elev/Diff (ft)	Site	DB
---------	-------------------	-----------	------------------	----------------	------	----

Regulated Programs

EI ID: 10037323
EI Description: Underground Storage Tank

EI ID: 10037323
EI Description: Chemical Storage Facilities

EI ID: 10037323
EI Description: Hazardous Waste Generator

EI ID: 10037323
EI Description: Aboveground Petroleum Storage

Violations

Violation Date: 08/18/2017
Violation Program: UST
Citation: 23 CCR 6.7 25284, 25286 - California Code of Regulations, Title 23, Chapter 6.7, Section(s) 25284, 25286
Violation Notes:

Violation Source: CERS
Violation Division: San Bernardino County Fire Department

Violation Description:

Violations

Violation Date: 08/17/2018
Violation Program: UST
Citation: HSC 6.7 25290.1(c)(3),25290.2(c)(3) - California Health and Safety Code, Chapter 6.7, Section(s) 25290.1(c)(3), 25290.2(c)(3)
Violation Notes:

Violation Source: CERS
Violation Division: San Bernardino County Fire Department

Violation Description:

Violations

Violation Date: 04/29/2020
Violation Program: UST
Citation: HSC 6.7 25290.1(c),25290.2(c),25291(a)(2),2529.1(e) - California Health and Safety Code, Chapter 6.7, Section(s) 25290.1(c),25290.2(c),25291(a)(2),2529.1(e)
Violation Notes:

Violation Source: CERS
Violation Division: San Bernardino County Fire Department

Violation Description:

Violations

Violation Date: 08/17/2018
Violation Program: UST
Citation: HSC 6.75 25299.30-25299.34 - California Health and Safety Code, Chapter 6.75, Section(s) 25299.30-25299.34
Violation Notes:

Violation Source: CERS
Violation Division: San Bernardino County Fire Department

Violation Description:

Violations

Violation Date: 08/18/2017
Violation Program: UST
Citation: HSC 6.7 29291(b) - California Health and Safety Code, Chapter 6.7, Section(s) 29291(b)
Violation Notes:

Violation Source: CERS
Violation Division: San Bernardino County Fire Department

Violation Description:

Map Key	Number of Records	Direction	Distance (mi/ft)	Elev/Diff (ft)	Site	DB
----------------	--------------------------	------------------	-------------------------	-----------------------	-------------	-----------

Violations

Violation Date: 04/29/2020 **Violation Source:** CERS
Violation Program: UST **Violation Division:** San Bernardino County Fire Department
Citation: 23 CCR 16 2636(f)(2) - California Code of Regulations, Title 23, Chapter 16, Section(s) 2636(f)(2)
Violation Notes:

Violation Description:

Violations

Violation Date: 04/12/2016 **Violation Source:** CERS
Violation Program: UST **Violation Division:** San Bernardino County Fire Department
Citation: HSC 6.7 25292.1(a) - California Health and Safety Code, Chapter 6.7, Section(s) 25292.1(a)
Violation Notes:

Violation Description:

Violations

Violation Date: 04/29/2020 **Violation Source:** CERS
Violation Program: UST **Violation Division:** San Bernardino County Fire Department
Citation: 23 CCR 16 2641(j) - California Code of Regulations, Title 23, Chapter 16, Section(s) 2641(j)
Violation Notes:

Violation Description:

Violations

Violation Date: 08/18/2017 **Violation Source:** CERS
Violation Program: UST **Violation Division:** San Bernardino County Fire Department
Citation: 23 CCR 16 2665 - California Code of Regulations, Title 23, Chapter 16, Section(s) 2665
Violation Notes:

Violation Description:

Violations

Violation Date: 04/23/2021 **Violation Source:** CERS
Violation Program: UST **Violation Division:** San Bernardino County Fire Department
Citation: HSC 6.7 25284.2 - California Health and Safety Code, Chapter 6.7, Section(s) 25284.2
Violation Notes:

Violation Description:

Violations

Violation Date: 04/23/2021 **Violation Source:** CERS
Violation Program: UST **Violation Division:** San Bernardino County Fire Department
Citation: HSC 6.75 25299.30-25299.34 - California Health and Safety Code, Chapter 6.75, Section(s) 25299.30-25299.34
Violation Notes:

Violation Description:

Violations

Map Key	Number of Records	Direction	Distance (mi/ft)	Elev/Diff (ft)	Site	DB
---------	-------------------	-----------	------------------	----------------	------	----

Violation Date: 04/23/2021
Violation Program: UST
Citation: 23 CCR 16 2715(a)(2) - California Code of Regulations, Title 23, Chapter 16, Section(s) 2715(a)(2)
Violation Notes:

Violation Description:

Violations

Violation Date: 04/17/2015
Violation Program: UST
Citation: 23 CCR 16 2665 - California Code of Regulations, Title 23, Chapter 16, Section(s) 2665
Violation Notes:

Violation Description:

Violations

Violation Date: 11/01/2017
Violation Program: HW
Citation: HSC 6.5 Multiple - California Health and Safety Code, Chapter 6.5, Section(s) Multiple
Violation Notes:

Violation Description:

Violations

Violation Date: 04/29/2015
Violation Program: HMRRP
Citation: HSC 6.95 25508.2 - California Health and Safety Code, Chapter 6.95, Section(s) 25508.2
Violation Notes:

Violation Description:

Violations

Violation Date: 08/18/2017
Violation Program: UST
Citation: 23 CCR 16 2715(i) - California Code of Regulations, Title 23, Chapter 16, Section(s) 2715(i)
Violation Notes:

Violation Description:

Violations

Violation Date: 04/17/2014
Violation Program: UST
Citation: HSC 6.7 25292(e) - California Health and Safety Code, Chapter 6.7, Section(s) 25292(e)
Violation Notes:

Violation Description:

Violations

Violation Date: 08/17/2018
Violation Program: UST
Citation: 23 CCR 16 2715(a) - California Code of Regulations, Title 23, Chapter 16, Section(s) 2715(a)
Violation Notes:

Map Key	Number of Records	Direction	Distance (mi/ft)	Elev/Diff (ft)	Site	DB
----------------	--------------------------	------------------	-------------------------	-----------------------	-------------	-----------

Violation Notes:

Violation Description:

Violations

Violation Date: 04/23/2021
Violation Program: UST
Citation: 23 CCR 16 2641(j) - California Code of Regulations, Title 23, Chapter 16, Section(s) 2641(j)
Violation Source: CERS
Violation Division: San Bernardino County Fire Department
Violation Notes:

Violation Description:

Violations

Violation Date: 04/23/2021
Violation Program: UST
Citation: HSC 6.7 25290.1(c)(3),25290.2(c)(3) - California Health and Safety Code, Chapter 6.7, Section(s) 25290.1(c)(3), 25290.2(c)(3)
Violation Source: CERS
Violation Division: San Bernardino County Fire Department
Violation Notes:

Violation Description:

Violations

Violation Date: 04/29/2020
Violation Program: UST
Citation: HSC 6.7 25284.2 - California Health and Safety Code, Chapter 6.7, Section(s) 25284.2
Violation Source: CERS
Violation Division: San Bernardino County Fire Department
Violation Notes:

Violation Description:

Violations

Violation Date: 04/17/2014
Violation Program: UST
Citation: HSC 6.7 29291(b) - California Health and Safety Code, Chapter 6.7, Section(s) 29291(b)
Violation Source: CERS
Violation Division: San Bernardino County Fire Department
Violation Notes:

Violation Description:

Violations

Violation Date: 09/27/2018
Violation Program: UST
Citation: HSC 6.7 25290.1(d) - California Health and Safety Code, Chapter 6.7, Section(s) 25290.1(d)
Violation Source: CERS
Violation Division: San Bernardino County Fire Department
Violation Notes:

Violation Description:

Violations

Violation Date: 04/29/2015
Violation Program: HW
Citation: HSC 6.5 Multiple Sections - California Health and Safety Code, Chapter 6.5, Section(s) Multiple Sections
Violation Source: CERS
Violation Division: San Bernardino County Fire Department
Violation Notes:

Violation Description:

Enforcements

Enf Action Date: 04/29/2015 **Enf Action Program:** HMRRP
Enf Action Type: Notice of Violation (Unified Program) **Enf Action Source:** CERS
Enf Action Division: San Bernardino County Fire Department
Enf Action Description: Notice of Violation Issued by the Inspector at the Time of Inspection
Enf Action Notes:

Enf Action Date: 04/17/2014 **Enf Action Program:** UST
Enf Action Type: Notice of Violation (Unified Program) **Enf Action Source:** CERS
Enf Action Division: San Bernardino County Fire Department
Enf Action Description: Notice of Violation Issued by the Inspector at the Time of Inspection
Enf Action Notes:

Enf Action Date: 04/12/2016 **Enf Action Program:** UST
Enf Action Type: Notice of Violation (Unified Program) **Enf Action Source:** CERS
Enf Action Division: San Bernardino County Fire Department
Enf Action Description: Notice of Violation Issued by the Inspector at the Time of Inspection
Enf Action Notes:

Enf Action Date: 04/29/2015 **Enf Action Program:** HW
Enf Action Type: Notice of Violation (Unified Program) **Enf Action Source:** CERS
Enf Action Division: San Bernardino County Fire Department
Enf Action Description: Notice of Violation Issued by the Inspector at the Time of Inspection
Enf Action Notes:

Enf Action Date: 04/17/2015 **Enf Action Program:** UST
Enf Action Type: Notice of Violation (Unified Program) **Enf Action Source:** CERS
Enf Action Division: San Bernardino County Fire Department
Enf Action Description: Notice of Violation Issued by the Inspector at the Time of Inspection
Enf Action Notes:

Evaluations

Eval Date: 04/17/2015
Violations Found: Yes
Eval General Type: Compliance Evaluation Inspection
Eval Type: Routine done by local agency
Eval Division: San Bernardino County Fire Department
Eval Program: UST
Eval Source: CERS
Eval Notes:

Eval Date: 04/23/2021
Violations Found: No
Eval General Type: Other/Unknown
Eval Type: Other, not routine, done by local agency
Eval Division: San Bernardino County Fire Department
Eval Program: UST
Eval Source: CERS
Eval Notes:

Eval Date: 11/01/2017
Violations Found: No
Eval General Type: Compliance Evaluation Inspection
Eval Type: Routine done by local agency
Eval Division: San Bernardino County Fire Department
Eval Program: APSA
Eval Source: CERS

Map Key	Number of Records	Direction	Distance (mi/ft)	Elev/Diff (ft)	Site	DB
----------------	--------------------------	------------------	-------------------------	-----------------------	-------------	-----------

Eval Notes:

Eval Date: 04/09/2019
Violations Found: No
Eval General Type: Compliance Evaluation Inspection
Eval Type: Routine done by local agency
Eval Division: San Bernardino County Fire Department
Eval Program: UST
Eval Source: CERS
Eval Notes:

Eval Date: 11/12/2020
Violations Found: No
Eval General Type: Compliance Evaluation Inspection
Eval Type: Routine done by local agency
Eval Division: San Bernardino County Fire Department
Eval Program: HMRRP
Eval Source: CERS
Eval Notes:

Eval Date: 08/29/2017
Violations Found: No
Eval General Type: Other/Unknown
Eval Type: Other, not routine, done by local agency
Eval Division: San Bernardino County Fire Department
Eval Program: UST
Eval Source: CERS
Eval Notes:

Eval Date: 08/17/2018
Violations Found: Yes
Eval General Type: Compliance Evaluation Inspection
Eval Type: Routine done by local agency
Eval Division: San Bernardino County Fire Department
Eval Program: UST
Eval Source: CERS
Eval Notes:

Eval Date: 11/01/2017
Violations Found: Yes
Eval General Type: Compliance Evaluation Inspection
Eval Type: Routine done by local agency
Eval Division: San Bernardino County Fire Department
Eval Program: HW
Eval Source: CERS
Eval Notes:

Eval Date: 11/01/2017
Violations Found: No
Eval General Type: Compliance Evaluation Inspection
Eval Type: Routine done by local agency
Eval Division: San Bernardino County Fire Department
Eval Program: HMRRP
Eval Source: CERS
Eval Notes:

Eval Date: 04/29/2015
Violations Found: Yes
Eval General Type: Compliance Evaluation Inspection
Eval Type: Routine done by local agency
Eval Division: San Bernardino County Fire Department
Eval Program: HMRRP
Eval Source: CERS
Eval Notes:

Map Key	Number of Records	Direction	Distance (mi/ft)	Elev/Diff (ft)	Site	DB
----------------	--------------------------	------------------	-------------------------	-----------------------	-------------	-----------

Eval Notes:

Eval Date: 11/18/2020
Violations Found: No
Eval General Type: Other/Unknown
Eval Type: Other, not routine, done by local agency
Eval Division: San Bernardino County Fire Department
Eval Program: UST
Eval Source: CERS
Eval Notes:

Eval Date: 11/12/2020
Violations Found: No
Eval General Type: Compliance Evaluation Inspection
Eval Type: Routine done by local agency
Eval Division: San Bernardino County Fire Department
Eval Program: HW
Eval Source: CERS
Eval Notes:

Eval Date: 11/12/2020
Violations Found: No
Eval General Type: Compliance Evaluation Inspection
Eval Type: Routine done by local agency
Eval Division: San Bernardino County Fire Department
Eval Program: APSA
Eval Source: CERS
Eval Notes:

Eval Date: 04/29/2015
Violations Found: No
Eval General Type: Compliance Evaluation Inspection
Eval Type: Routine done by local agency
Eval Division: San Bernardino County Fire Department
Eval Program: APSA
Eval Source: CERS
Eval Notes:

Eval Date: 04/17/2014
Violations Found: Yes
Eval General Type: Compliance Evaluation Inspection
Eval Type: Routine done by local agency
Eval Division: San Bernardino County Fire Department
Eval Program: UST
Eval Source: CERS
Eval Notes:

Eval Date: 04/23/2021
Violations Found: Yes
Eval General Type: Compliance Evaluation Inspection
Eval Type: Routine done by local agency
Eval Division: San Bernardino County Fire Department
Eval Program: UST
Eval Source: CERS
Eval Notes:

Eval Date: 09/27/2018
Violations Found: Yes
Eval General Type: Other/Unknown
Eval Type: Other, not routine, done by local agency
Eval Division: San Bernardino County Fire Department
Eval Program: UST
Eval Source: CERS

Map Key	Number of Records	Direction	Distance (mi/ft)	Elev/Diff (ft)	Site	DB
----------------	--------------------------	------------------	-------------------------	-----------------------	-------------	-----------

Eval Notes:

Eval Date: 04/29/2015
Violations Found: Yes
Eval General Type: Compliance Evaluation Inspection
Eval Type: Routine done by local agency
Eval Division: San Bernardino County Fire Department
Eval Program: HW
Eval Source: CERS
Eval Notes:

Eval Date: 04/28/2014
Violations Found: No
Eval General Type: Other/Unknown
Eval Type: Other, not routine, done by local agency
Eval Division: San Bernardino County Fire Department
Eval Program: UST
Eval Source: CERS
Eval Notes:

Eval Date: 06/15/2020
Violations Found: No
Eval General Type: Other/Unknown
Eval Type: Other, not routine, done by local agency
Eval Division: San Bernardino County Fire Department
Eval Program: UST
Eval Source: CERS
Eval Notes:

Eval Date: 12/17/2020
Violations Found: No
Eval General Type: Other/Unknown
Eval Type: Other, not routine, done by local agency
Eval Division: San Bernardino County Fire Department
Eval Program: UST
Eval Source: CERS
Eval Notes:

Eval Date: 04/29/2020
Violations Found: Yes
Eval General Type: Compliance Evaluation Inspection
Eval Type: Routine done by local agency
Eval Division: San Bernardino County Fire Department
Eval Program: UST
Eval Source: CERS
Eval Notes:

Eval Date: 07/26/2013
Violations Found: No
Eval General Type: Other/Unknown
Eval Type: Other, not routine, done by local agency
Eval Division: San Bernardino County Fire Department
Eval Program: UST
Eval Source: CERS
Eval Notes:

Eval Date: 08/18/2017
Violations Found: Yes
Eval General Type: Compliance Evaluation Inspection
Eval Type: Routine done by local agency
Eval Division: San Bernardino County Fire Department
Eval Program: UST
Eval Source: CERS

Map Key	Number of Records	Direction	Distance (mi/ft)	Elev/Diff (ft)	Site	DB
----------------	--------------------------	------------------	-------------------------	-----------------------	-------------	-----------

Eval Notes:

Eval Date: 04/12/2016
Violations Found: Yes
Eval General Type: Compliance Evaluation Inspection
Eval Type: Routine done by local agency
Eval Division: San Bernardino County Fire Department
Eval Program: UST
Eval Source: CERS
Eval Notes:

Eval Date: 11/19/2013
Violations Found: No
Eval General Type: Other/Unknown
Eval Type: Other, not routine, done by local agency
Eval Division: San Bernardino County Fire Department
Eval Program: UST
Eval Source: CERS
Eval Notes:

Affiliations

Affil Type Desc: Operator
Entity Name: Mark Thorpe
Entity Title:
Address:
City:
State:
Country:
Zip Code:
Phone: (909) 395-2400

Affil Type Desc: Environmental Contact
Entity Name: Chris Waller
Entity Title:
Address: 2132 E Avion Street
City: Ontario
State: CA
Country:
Zip Code: 91761
Phone:

Affil Type Desc: Parent Corporation
Entity Name: Ontario International Airport Authority
Entity Title:
Address:
City:
State:
Country:
Zip Code:
Phone:

Affil Type Desc: UST Tank Owner
Entity Name: Ontario International Airport Authority
Entity Title:
Address: 1923 E Avion Street
City: Ontario
State: CA
Country: United States
Zip Code: 91764
Phone: (909) 395-2400

Affil Type Desc: Facility Mailing Address
Entity Name: Mailing Address
Entity Title:

Map Key	Number of Records	Direction	Distance (mi/ft)	Elev/Diff (ft)	Site	DB
Address:			1923 E Avion Street			
City:			Ontario			
State:			CA			
Country:						
Zip Code:			91761			
Phone:						
Affil Type Desc:			Legal Owner			
Entity Name:			Ontario International Airport Authority			
Entity Title:						
Address:			1923 E Avion Street			
City:			Ontario			
State:			CA			
Country:			United States			
Zip Code:			91761			
Phone:			(909) 395-2400			
Affil Type Desc:			Property Owner			
Entity Name:			Ontario International Airport Authorities			
Entity Title:						
Address:			1923 E Avion Street			
City:			Ontario			
State:			CA			
Country:			United States			
Zip Code:			90761			
Phone:			(909) 395-2400			
Affil Type Desc:			Identification Signer			
Entity Name:			Tina Darjazanie			
Entity Title:			Environmental Consultant			
Address:						
City:						
State:						
Country:						
Zip Code:						
Phone:						
Affil Type Desc:			CUPA District			
Entity Name:			San Bernardino County Fire			
Entity Title:						
Address:			620 South E Street			
City:			San Bernardino			
State:			CA			
Country:						
Zip Code:			92415-0153			
Phone:			(909) 386-8401			
Affil Type Desc:			UST Permit Applicant			
Entity Name:			Anh Nguyen			
Entity Title:			Executive Services Administrator			
Address:						
City:						
State:						
Country:						
Zip Code:						
Phone:			(909) 544-5372			
Affil Type Desc:			Document Preparer			
Entity Name:			Tina Darjazanie			
Entity Title:						
Address:						
City:						
State:						
Country:						
Zip Code:						
Phone:						
Affil Type Desc:			UST Tank Operator			
Entity Name:			Mark Thorpe			

Map Key	Number of Records	Direction	Distance (mi/ft)	Elev/Diff (ft)	Site	DB
---------	-------------------	-----------	------------------	----------------	------	----

Entity Title:
Address: 1923 E Avion Street
City: Ontario
State: CA
Country: United States
Zip Code: 91761
Phone: (909) 395-2400

Affil Type Desc: UST Property Owner Name
Entity Name: Ontario Airport Authority
Entity Title:
Address: 1923 E Avion Street
City: Ontario
State: CA
Country: United States
Zip Code: 91764
Phone: (909) 395-2400

Coordinates

Env Int Type Code: APSA	Longitude: -117.610160
Program ID: 10037323	Coord Name:
Latitude: 34.050979	Ref Point Type Desc: Unknown

16	12 of 16	W	0.06 / 305.26	908.96 / 0	ONTARIO INTERNATIONAL AIRPORT 1923 E AVION ST ONTARIO CA 91761	GEOTRACKER
--------------------	----------	---	---------------	------------	--	------------

Global ID: T10000012861	Latitude: 34.05189
Status: OPEN - SITE ASSESSMENT	Longitude: -117.60853
Status Date: 3/28/2019	County: SAN BERNARDINO
Site Facility Type: PROJECT	

Sites from GeoTracker Cleanup Sites Data Download - Facilities Detail

RB Case No:		CUF Case:	NO
Local Case No:		How Discovered:	
Begin Date: 2019-03-20 00:00:00		File Location:	
Stop Method:		Case Worker:	MB
Lead Agency: SANTA ANA RWQCB (REGION 8)			
Local Agency:			
Potential COC: Per- and Polyfluoroalkyl Substances (PFAS)			
Potential Media of Concern:			
How Discovered Description:			
Stop Description:			
CalWater Watershed Name: Santa Ana River - Middle Santa Ana River - Chino (Split) (801.21)			
DWR GW Subbasin Name: Upper Santa Ana Valley - Chino (8-002.01)			
Disadvantaged Community: Severely Disadvantaged Community			
CalEnviroScreen Score: 96-100% (highest scores)			
Site History:			

Sites from GeoTracker Cleanup Sites Data Download - Regulatory Activity

Action Type: RESPONSE	
Date : 2020-03-01 00:00:00	
Action: Soil and Water Investigation Report	
Action Type: ENFORCEMENT	
Date : 2019-12-17 00:00:00	
Action: Technical Correspondence / Assistance / Other	
Action Type: ENFORCEMENT	
Date : 2019-08-28 00:00:00	

Map Key	Number of Records	Direction	Distance (mi/ft)	Elev/Diff (ft)	Site	DB
---------	-------------------	-----------	------------------	----------------	------	----

Action: Technical Correspondence / Assistance / Other

Action Type: RESPONSE
Date : 2019-07-19 00:00:00
Action: Preliminary Site Assessment Workplan

Action Type: RESPONSE
Date : 2019-06-04 00:00:00
Action: Soil and Water Investigation Workplan - Regulator Responded

Action Type: ENFORCEMENT
Date : 2019-05-03 00:00:00
Action: Letter - Notice

Action Type: ENFORCEMENT
Date : 2019-03-20 00:00:00
Action: PFAS Order - #R8-2019-0043

Sites from GeoTracker Cleanup Sites Data Download - Status History

Status: Open - Site Assessment
Status Date: 2019-03-28 00:00:00

Status: Open - Case Begin Date
Status Date: 2019-03-20 00:00:00

Status: Active
Status Date: 2019-03-20 00:00:00

Status: Open - Site Assessment
Status Date: 2019-03-20 00:00:00

Sites from GeoTracker Cleanup Sites Data Download - Regulatory Contacts

Contact Type: Regional Board Caseworker
Contact Name: Mona Behrooz
Phone No: 9517823237
Organization Name: SANTA ANA RWQCB (REGION 8)
Email: mehrnoosh.behrooz@waterboards.ca.gov

Address: 3737 Main St, Suite 500
City: RIVERSIDE

16	13 of 16	W	0.06 / 305.26	908.96 / 0	ONTARIO INTERNATIONAL AIRPORT 1923 E Avion St Ontario CA	PFAS
--------------------	----------	---	---------------	------------	--	------

Global ID: T10000012861
Status: Open - Site Assessment
Status Date: 3/28/2019
County: San Bernardino
Data Source: Cleanup Sites from GeoTracker Cleanup Sites Data Download

Facility ID:
Site Facility Type: Project
Latitude: 34.05189
Longitude: -117.60853

Cleanup Sites from GeoTracker Cleanup Sites Data Download - Facilities Detail

RB Case No:
Local Case No:
Begin Date: 3/20/2019
File Location:
Lead Agency: SANTA ANA RWQCB (REGION 8)
Local Agency:
Potential COC: Per- and Polyfluoroalkyl Substances (PFAS)
Potential Media of Concern:
How Discovered:
How Discovered Description:
Stop Method:
Stop Description:

CUF Case: NO
Caseworker: MB

Map Key	Number of Records	Direction	Distance (mi/ft)	Elev/Diff (ft)	Site	DB
---------	-------------------	-----------	------------------	----------------	------	----

Calwater Watershed Name: Santa Ana River - Middle Santa Ana River - Chino (Split) (801.21)
DWR GW Subbasin Name: Upper Santa Ana Valley - Chino (8-002.01)
CalEnviroScreen Score: 96-100% (highest scores)
Disadvantaged Community: Severely Disadvantaged Community
Site History:

Cleanup Sites from GeoTracker Cleanup Sites Data Download - Regulatory Activity

Action Type: RESPONSE
Date: 6/4/2019
Action: Soil and Water Investigation Workplan - Regulator Responded

Action Type: RESPONSE
Date: 3/1/2020
Action: Soil and Water Investigation Report

Action Type: ENFORCEMENT
Date: 8/28/2019
Action: Technical Correspondence / Assistance / Other

Action Type: ENFORCEMENT
Date: 5/3/2019
Action: Letter - Notice

Action Type: RESPONSE
Date: 7/19/2019
Action: Preliminary Site Assessment Workplan

Action Type: ENFORCEMENT
Date: 3/20/2019
Action: PFAS Order - #R8-2019-0043

Action Type: ENFORCEMENT
Date: 12/17/2019
Action: Technical Correspondence / Assistance / Other

Cleanup Sites from GeoTracker Cleanup Sites Data Download - Status History

Status: Open - Site Assessment
Status Date: 3/28/2019

Status: Open - Case Begin Date
Status Date: 3/20/2019

Status: Active
Status Date: 3/20/2019

Status: Open - Site Assessment
Status Date: 3/20/2019

Cleanup Sites from GeoTracker Cleanup Sites Data Download - Regulatory Contacts

Contact Type: Regional Board Caseworker
Contact Name: Mona Behrooz
Phone No: 9517823237
Organization Name: SANTA ANA RWQCB (REGION 8)
Email: mehmoosh.behrooz@waterboards.ca.gov

Address: 3737 Main St, Suite 500
City: RIVERSIDE

16	14 of 16	W	0.06 / 305.26	908.96 / 0	GENERAL ELECTRIC CO- AVIATION 1923 E AVION ST ONTARIO CA	UST SWEEPS
--------------------	----------	---	---------------	------------	---	------------

C C: A36-000-186 D Filename: SITE10A

Map Key	Number of Records	Direction	Distance (mi/ft)	Elev/Diff (ft)	Site	DB
BOE:	44-019724				Page No: 140	
Comp:	186				County: SAN BERNARDINO	
Status:	ACTIVE				State : CA	
No of Tanks:	14				Zip: 91761	
Jurisdict:	SAN BERNARDINO COUNTY				Latitude: 0	
Agency:	ENVIRONMENTAL HEALTH - U.S.T.				Longitude: 0	
Phone:					Georesult: N	

Tank Details

Tank ID:	000004				S Contain:	
O Tank ID:	ASO/04				Stg:	W
SWRCB No:	36-000-000186-000004				Storage :	
Removed:					Storag Type:	WASTE
Installed:					P Contain:	
A Date:	07-01-85				Content:	WASTE OIL
Capac:	8000				ONA:	
Tank Use:	OIL				D File Name:	TANK10A

Tank Details

Tank ID:	000015				S Contain:	
O Tank ID:	SP002				Stg:	P
SWRCB No:	36-000-000186-000015				Storage :	
Removed:					Storag Type:	PRODUCT
Installed:					P Contain:	
A Date:	07-01-85				Content:	
Capac:	4000				ONA:	
Tank Use:	UNKNOWN				D File Name:	TANK10A

Tank Details

Tank ID:	000006				S Contain:	
O Tank ID:	ASO/02				Stg:	P
SWRCB No:	36-000-000186-000006				Storage :	
Removed:					Storag Type:	PRODUCT
Installed:					P Contain:	
A Date:	07-01-85				Content:	JET FUEL
Capac:	4000				ONA:	
Tank Use:	M.V. FUEL				D File Name:	TANK10A

Tank Details

Tank ID:	000014				S Contain:	
O Tank ID:	ASO/08				Stg:	W
SWRCB No:	36-000-000186-000014				Storage :	
Removed:					Storag Type:	WASTE
Installed:					P Contain:	
A Date:	07-01-85				Content:	
Capac:	250				ONA:	
Tank Use:	UNKNOWN				D File Name:	TANK10A

Tank Details

Tank ID:	000009				S Contain:	
O Tank ID:	ASO/13				Stg:	P
SWRCB No:	36-000-000186-000009				Storage :	
Removed:					Storag Type:	PRODUCT
Installed:					P Contain:	
A Date:	07-01-85				Content:	JET FUEL
Capac:	2000				ONA:	
Tank Use:	M.V. FUEL				D File Name:	TANK10A

Map Key	Number of Records	Direction	Distance (mi/ft)	Elev/Diff (ft)	Site	DB
<u>Tank Details</u>						
Tank ID:	000005				S Contain:	
O Tank ID:	ASO/03				Stg:	P
SWRCB No:	36-000-000186-000005				Storage :	
Removed:					Storag Type:	PRODUCT
Installed:					P Contain:	
A Date:	07-01-85				Content:	
Capac:	8000				ONA:	
Tank Use:	UNKNOWN				D File Name:	TANK10A
<u>Tank Details</u>						
Tank ID:	000013				S Contain:	
O Tank ID:	ASO/09				Stg:	P
SWRCB No:	36-000-000186-000013				Storage :	
Removed:					Storag Type:	PRODUCT
Installed:					P Contain:	
A Date:	07-01-85				Content:	
Capac:	7000				ONA:	
Tank Use:	UNKNOWN				D File Name:	TANK10A
<u>Tank Details</u>						
Tank ID:	000001				S Contain:	
O Tank ID:	ASO/06				Stg:	P
SWRCB No:	36-000-000186-000001				Storage :	
Removed:					Storag Type:	PRODUCT
Installed:					P Contain:	
A Date:	07-01-85				Content:	DIESEL
Capac:	6000				ONA:	
Tank Use:	M.V. FUEL				D File Name:	TANK10A
<u>Tank Details</u>						
Tank ID:	000010				S Contain:	
O Tank ID:	ASO/12				Stg:	P
SWRCB No:	36-000-000186-000010				Storage :	
Removed:					Storag Type:	PRODUCT
Installed:					P Contain:	
A Date:	07-01-85				Content:	JET FUEL
Capac:	2000				ONA:	
Tank Use:	M.V. FUEL				D File Name:	TANK10A
<u>Tank Details</u>						
Tank ID:	000016				S Contain:	
O Tank ID:	SPO03				Stg:	P
SWRCB No:	36-000-000186-000016				Storage :	
Removed:					Storag Type:	PRODUCT
Installed:					P Contain:	
A Date:	07-01-85				Content:	
Capac:	4000				ONA:	
Tank Use:	UNKNOWN				D File Name:	TANK10A
<u>Tank Details</u>						
Tank ID:	000002				S Contain:	
O Tank ID:	ASO/07				Stg:	P
SWRCB No:	36-000-000186-000002				Storage :	
Removed:					Storag Type:	PRODUCT
Installed:					P Contain:	

Map Key	Number of Records	Direction	Distance (mi/ft)	Elev/Diff (ft)	Site	DB
A Date:	07-01-85			Content:	DIESEL	
Capac:	6000			ONA:		
Tank Use:	M.V. FUEL			D File Name:	TANK10A	
<u>Tank Details</u>						
Tank ID:	000007			S Contain:		
O Tank ID:	SPO/01			Stg:	W	
SWRCB No:	36-000-000186-000007			Storage :		
Removed:				Storag Type:	WASTE	
Installed:				P Contain:		
A Date:	07-01-85			Content:		
Capac:	8000			ONA:		
Tank Use:	UNKNOWN			D File Name:	TANK10A	
<u>Tank Details</u>						
Tank ID:	000008			S Contain:		
O Tank ID:	ASO/14			Stg:	P	
SWRCB No:	36-000-000186-000008			Storage :		
Removed:				Storag Type:	PRODUCT	
Installed:				P Contain:		
A Date:	07-01-85			Content:		
Capac:	500			ONA:		
Tank Use:	UNKNOWN			D File Name:	TANK10A	
<u>Tank Details</u>						
Tank ID:	000011			S Contain:		
O Tank ID:	ASO/11			Stg:	P	
SWRCB No:	36-000-000186-000011			Storage :		
Removed:				Storag Type:	PRODUCT	
Installed:				P Contain:		
A Date:	07-01-85			Content:	JET FUEL	
Capac:	2000			ONA:		
Tank Use:	M.V. FUEL			D File Name:	TANK10A	

16 15 of 16 **W** 0.06 / 305.26 908.96 / 0 **GENERAL ELECTRIC CO.- AVIATION** **UST SWEEPS**
1923 E AVION ST
ONTARIO CA

C C: 136-000-186 **D Filename:** NSITE1
BOE: 44-019724 **Page No:** 146
Comp: 186 **County:** SAN BERNARDINO
Status: INACTIVE **State :** CA
No of Tanks: 2 **Zip:** 91761
Jurisdic: SAN BERNARDINO COUNTY **Latitude:** 0
Agency: ENVIRONMENTAL HEALTH - U.S.T. **Longitude:** 0
Phone: **Georesult:** N

Tank Details

Tank ID: 000012 **S Contain:** NONE
O Tank ID: **Stg:** **Storage :** WASTE
SWRCB No: 36-000-000186-000012 **Storag Type:** WASTE
Removed: 01-01-91 **P Contain:** BARE STEEL
Installed: 01-01-01 **Content:** CALIBRATION
A Date: **ONA:** **D File Name:** NTANK1
Capac: 2000
Tank Use: CHEMICAL

Map Key	Number of Records	Direction	Distance (mi/ft)	Elev/Diff (ft)	Site	DB
Tank Details						
Tank ID:	000003				S Contain: NONE	
O Tank ID:					Stg:	
SWRCB No:	36-000-000186-000003				Storage :	PRODUCT
Removed:	01-01-88				Storag Type:	PRODUCT
Installed:	01-01-81				P Contain:	FIBERGLASS
A Date:					Content:	CALIBRATION
Capac:	7000				ONA:	
Tank Use:	CHEMICAL				D File Name:	NTANK1

16	16 of 16	W	0.06 / 305.26	908.96 / 0	G E ENGINE SERVICES 1923 E AVION ST ONTARIO CA	MED WST SANBERN
Facility County:	SAN BERNARDINO					
Facility ID:	FA0000972					
Facility Zip:	91761					

Details

PE:	4828
Program Element:	MEDICAL WASTE-SQG
Mailing Address:	
Mailing City:	
Mailing State:	
Mailing Zip:	
Billing Statuus:	INACTIVE, NON-BILLABLE
Contact:	
Care of:	

17	1 of 1	W	0.06 / 316.02	908.96 / 0	FEDERAL EXPRESS CORP 1801 E AVION AVE ONTARIO CA 91761	DELISTED TNK
--------------------	--------	---	---------------	------------	--	-----------------

Delisted Storage Tanks

Facility ID:	87014980	Latitude:	34.05098
Permitting Agency:	SAN BERNARDINO COUNTY	Longitude:	-117.61008
County:	San Bernardino		
Original Source:	UST		
Record Date:	30-JAN-2017		

18	1 of 5	SE	0.06 / 329.51	890.45 / -19	GE ENGINE SERVICES TEST CELL FACILITY (AKA GE AIRCRAFT) 2264 E. AVION PLACE ONTARIO CA 91761	RESPONSE
Estor/EPA ID:	36370024	Permit Renewal Lead:				
Site Code:	400070	Project Manager:				
Nat Priority List:	NO	Supervisor:				
Acres:	4 ACRES	Public Partici Spclst:				
Special Program:		Census Tract:	6071001600			
Funding:	RESPONSIBLE PARTY	County:	SAN BERNARDINO			
Assembly District:	52	Latitude:	34.047733			
Senate District:	20	Longitude:	-117.600908			
School District:						
APN:	011327136					
Cleanup Status:	REFER: RWQCB AS OF 5/7/2019					
Cleanup Oversight Agencies:	DTSC - SITE CLEANUP PROGRAM - LEAD AGENCY;RWQCB 8 - SANTA ANA - LEAD AGENCY					
Site Type:	STATE RESPONSE OR NPL					
Office:	SOUTHERN CALIFORNIA SCHOOLS & BROWNFIELDS OUTREACH					

Map Key	Number of Records	Direction	Distance (mi/ft)	Elev/Diff (ft)	Site	DB
----------------	--------------------------	------------------	-------------------------	-----------------------	-------------	-----------

Past Use that Caused Contam:					AIRCRAFT MAINTENANCE, JET FUEL STORAGE/REFUELING	
Potential Media Affected:					OTHER GROUNDWATER AFFECTED (USES OTHER THAN DRINKING WATER), SOIL, SOIL VAPOR	
Potential Contaminant of Concern:						

CHROMIUM VI
 UNCATEGORIZED
 VOLATILE ORGANICS (8260B VOCS)

Site History:

General Electric has operated a jet engine test facility at this site from 1956 to the present. Both commercial and military engines are tested at the facility. About 6,000 gallons of hazardous waste were disposed of in dry wells. There was an estimated 600 cubic yards of waste and contaminated soil on the site. Results of a preliminary investigation in 1987, indicated the presence of 1,1,1-trichloroethane (TCA), tetrachloroethene (PCE), chloroform, naphthalene, 2-methylnaphthalene, and volatile aromatic (xylene, toluene, ethylbenzene) in soils near the dry wells. Hazardous substances disposed of in dry wells may potentially enter groundwater and contaminate drinking water supplies. Worker exposure concerns at the facility to volatile organic compounds if contaminated subsurface soils, are excavated or disturbed was raised. General Electric performed soil sampling in 1984, and 1987, to identify contaminated areas on the facility. General Electric has performed a site investigation to fully characterize the site. A Consent Order between General Electric and DHS was signed September 28, 1988, for both groundwater and soil remediation.

System operation of the vapor extraction treatment systems in areas A, B and C began on May 17, 1996. Quarterly reports on the status of operation have been submitted to DTSC since commencing remediation. Concentrations of VOCs in shallow soils in areas A, B, and C at the site have reached acceptable closure levels. The shallow extraction wells in areas A, B, and C will be maintained in operational condition until sufficient data can be obtained to evaluate rebound data.

In 2008, GE submitted the Second Five-Year Review Report recommending completion of the VOC remediation at both shallow and deep soils. On 10/24/2013, DTSC discussed this recommendation with RWQCB which recommended DTSC to hold the decision until the confirmation data are taken from soil vapor probes to assess whether VOCs are migrating from soil to groundwater.

At the RWQCB's request, GE prepared a work plan to install additional groundwater wells and soil vapor probes. The workplan approval is expected to be by the end of 2013. In February 2014, RWQCB informed DTSC that GE recently completed drilling and installation of a new multi-depth groundwater monitoring well, as well as an adjacent multi-depth vapor monitoring well. Both wells are located near the southern boundary of the site, close to where the original release of TCE occurred. The purpose of the groundwater well is to replace a previous well that had become dry, while the vapor well is to evaluate any remnant VOCs in the vadose zone that could be a continuing source for the groundwater contamination. Agencies to consider the information from the new vapor wells when making the remediation completion closure determination.

In April 2015, RWQCB concurred, in a phone conversation, that soil is no longer a source of the releases to groundwater. DTSC will proceed with a land use covenant (LUC) to complete the site soil vapor remediation. Groundwater monitoring continues under the RWQCB's oversight.

In April 2019, RWQCB contacted DTSC regarding the increasing trends of VOC observed in the offsite groundwater monitoring data. RWQCB may request additional soil/soil gas investigation for source evaluation. The project was transferred to SARWQCB on May 6, 2019 to minimize overlap of investigation between two agencies and expedite the environmental investigation and cleanup activities.

Status: REFER: RWQCB
Program Type: STATE RESPONSE
CalEnviroScreen Score: 96-100%
Summary Link: https://www.envirostor.dtsc.ca.gov/public/profile_report?global_id=36370024

Completed Activities

Title: Second Quarter 2013 Groundwater Monitoring Report
Title Link: https://www.envirostor.dtsc.ca.gov/public/final_documents2?global_id=36370024&doc_id=60348519
Area Name:
Area Link:
Sub Area:
Sub Area Link:
Document Type: Monitoring Report
Date Completed: 1/21/2014
Comments: No comments from DTSC

Title: Engineering Evaluation / Cost Analysis
Title Link:
Area Name:
Area Link:
Sub Area:
Sub Area Link:
Document Type: Removal Action Workplan
Date Completed: 2/29/1992
Comments:

Map Key	Number of Records	Direction	Distance (mi/ft)	Elev/Diff (ft)	Site	DB
Title:		Site Screening				
Title Link:						
Area Name:						
Area Link:						
Sub Area:						
Sub Area Link:						
Document Type:		Site Screening				
Date Completed:		5/26/1989				
Comments:		Reassessment was reviewed by Region 4 staff recommended AWP.				
Title:		Remedial Action Plan				
Title Link:		https://www.envirostor.dtsc.ca.gov/public/final_documents2?global_id=36370024&doc_id=5005282				
Area Name:						
Area Link:						
Sub Area:						
Sub Area Link:						
Document Type:		Remedial Action Plan				
Date Completed:		9/16/1994				
Comments:						
Title:		Second Qtr 2014 Groundwater Monitoring Report				
Title Link:		https://www.envirostor.dtsc.ca.gov/public/final_documents2?global_id=36370024&doc_id=60371206				
Area Name:						
Area Link:						
Sub Area:						
Sub Area Link:						
Document Type:		Monitoring Report				
Date Completed:		7/31/2014				
Comments:		No comments for the GW monitoring Report. DTSC is waiting for RWQCB's determination for the soil gas and GW investigation.				
Title:		4th Quarter 2017 Monitoring Report				
Title Link:		https://www.envirostor.dtsc.ca.gov/public/final_documents2?global_id=36370024&doc_id=60441184				
Area Name:						
Area Link:						
Sub Area:						
Sub Area Link:						
Document Type:		Monitoring Report				
Date Completed:		2/8/2018				
Comments:		DTSC is not the oversight agency for GW monitoring.				
Title:		Discovery				
Title Link:						
Area Name:						
Area Link:						
Sub Area:						
Sub Area Link:						
Document Type:		* Discovery				
Date Completed:		3/15/1983				
Comments:		Facility Identified: RWQCB files - aircraft parts mfg.				
Title:		Workplan For The Second Five-Year Review				
Title Link:		https://www.envirostor.dtsc.ca.gov/public/final_documents2?global_id=36370024&doc_id=6016066				
Area Name:						
Area Link:						
Sub Area:						
Sub Area Link:						
Document Type:		5 Year Review Reports				
Date Completed:		5/4/2007				
Comments:		2nd 5 Yr. Review Report was approved				
Title:		Order				
Title Link:		https://www.envirostor.dtsc.ca.gov/public/final_documents2?global_id=36370024&enforcement_id=5005288				
Area Name:						
Area Link:						
Sub Area:						
Sub Area Link:						
Document Type:		Consent Order				

Map Key	Number of Records	Direction	Distance (mi/ft)	Elev/Diff (ft)	Site	DB
Date Completed:		9/28/1988				
Comments:						
Title:					First Quarter 2013 Groundwater Monitoring Report	
Title Link:					https://www.envirostor.dtsc.ca.gov/public/final_documents2?global_id=36370024&doc_id=60348508	
Area Name:						
Area Link:						
Sub Area:						
Sub Area Link:						
Document Type:					Monitoring Report	
Date Completed:					1/21/2014	
Comments:					No comments from DTSC.	
Title:					Lead Agency Regulatory Oversight Transfer	
Title Link:					https://www.envirostor.dtsc.ca.gov/public/final_documents2?global_id=36370024&enforcement_id=60460097	
Area Name:						
Area Link:						
Sub Area:						
Sub Area Link:						
Document Type:					Correspondence	
Date Completed:					5/6/2019	
Comments:					The project was transferred to SARWQCB.	
Title:					Second Quarter 2016 Groundwater Monitoring Report	
Title Link:					https://www.envirostor.dtsc.ca.gov/public/final_documents2?global_id=36370024&doc_id=60412901	
Area Name:						
Area Link:						
Sub Area:						
Sub Area Link:						
Document Type:					Monitoring Report	
Date Completed:					8/1/2016	
Comments:					Groundwater monitoring at the site is conducted under the Santa Ana RWQCB's oversight.	
Title:					Remedial Investigation / Feasibility Study	
Title Link:						
Area Name:						
Area Link:						
Sub Area:						
Sub Area Link:						
Document Type:					Remedial Investigation / Feasibility Study	
Date Completed:					6/30/1993	
Comments:						
Title:					Third Quarter 2013 Groundwater Monitoring Report	
Title Link:					https://www.envirostor.dtsc.ca.gov/public/final_documents2?global_id=36370024&doc_id=60348527	
Area Name:						
Area Link:						
Sub Area:						
Sub Area Link:						
Document Type:					Monitoring Report	
Date Completed:					1/21/2014	
Comments:					No comments from DTSC	
Title:					Letter from LAWA - Request to remove LAWA from GEES site	
Title Link:					https://www.envirostor.dtsc.ca.gov/public/final_documents2?global_id=36370024&enforcement_id=60430977	
Area Name:						
Area Link:						
Sub Area:						
Sub Area Link:						
Document Type:					Correspondence	
Date Completed:					11/21/2016	
Comments:						
Title:					Preliminary Assessment Report	
Title Link:						
Area Name:						
Area Link:						
Sub Area:						
Sub Area Link:						

Map Key	Number of Records	Direction	Distance (mi/ft)	Elev/Diff (ft)	Site	DB
Document Type:					Preliminary Assessment Report	
Date Completed:					1/1/1985	
Comments:					Preliminary Assessment Done: Facility is located in the Ontario International Airport. Test Area is 1/3-mile east along Avion. Operations consist of cleaning, overhauling, and testing of aircraft engines. In operation since 1956 (dry wells 1974-1980). Discharge to sewer. Preliminary Assessment submitted to U.S. EPA.	
Title:					Fourth Quarter 2014 GW Monitoring report	
Title Link:					https://www.envirostor.dtsc.ca.gov/public/final_documents2?global_id=36370024&doc_id=60388442	
Area Name:						
Area Link:						
Sub Area:						
Sub Area Link:						
Document Type:					Monitoring Report	
Date Completed:					3/12/2015	
Comments:					Increasing TCE observed in Well OW-15.	
Title:					June 2006 Site-Wide Soil Gas Sampling Report	
Title Link:					https://www.envirostor.dtsc.ca.gov/public/final_documents2?global_id=36370024&doc_id=6013059	
Area Name:						
Area Link:						
Sub Area:						
Sub Area Link:						
Document Type:					Monitoring Report	
Date Completed:					10/27/2006	
Comments:					Final letter sent to RP.	
Title:					First Quarter 2013 Groundwater Monitoring Report	
Title Link:						
Area Name:						
Area Link:						
Sub Area:						
Sub Area Link:						
Document Type:					Monitoring Report	
Date Completed:					4/29/2013	
Comments:					report submitted by the facility but not reviewed.	
Title:					Operations and Maintenance Plan	
Title Link:					https://www.envirostor.dtsc.ca.gov/public/final_documents2?global_id=36370024&enforcement_id=5005278	
Area Name:						
Area Link:						
Sub Area:						
Sub Area Link:						
Document Type:					Operation & Maintenance Order/Agreement	
Date Completed:					8/28/1998	
Comments:					Enforceable Agreement for Operation and Maintenance was signed by DTSC and GE.	
Title:					Engineering Evaluation / Cost Analysis	
Title Link:						
Area Name:						
Area Link:						
Sub Area:						
Sub Area Link:						
Document Type:					Removal Action Workplan	
Date Completed:					12/31/1991	
Comments:						
Title:					CEQA	
Title Link:						
Area Name:						
Area Link:						
Sub Area:						
Sub Area Link:						
Document Type:					* CEQA	
Date Completed:					9/16/1994	
Comments:					The Department approved the final Remedial Action Plan for the General Electric Jet Engine Test Cell Facility. The CEQA (Negative Declaration) documents have also been approved. The remedial alternative recommended for the site consists of in situ soil vapor extraction to reduce VOC levels at the known source areas of the site. Groundwater investigation and cleanup will be under the oversight of the RWQCB.	

Map Key	Number of Records	Direction	Distance (mi/ft)	Elev/Diff (ft)	Site	DB
Title: Title Link: Area Name: Area Link: Sub Area: Sub Area Link: Document Type: Date Completed: Comments:		Remedial or Removal Design				
Title: Title Link: Area Name: Area Link: Sub Area: Sub Area Link: Document Type: Date Completed: Comments:		Five Year Review Report			https://www.envirostor.dtsc.ca.gov/public/final_documents2?global_id=36370024&doc_id=6010414	
Title: Title Link: Area Name: Area Link: Sub Area: Sub Area Link: Document Type: Date Completed: Comments:		5 Year Review Reports			1/27/2006 Shallow soil remedy only.	
Title: Title Link: Area Name: Area Link: Sub Area: Sub Area Link: Document Type: Date Completed: Comments:		Second 5-year Review Report			https://www.envirostor.dtsc.ca.gov/public/final_documents2?global_id=36370024&doc_id=6016274	
Title: Title Link: Area Name: Area Link: Sub Area: Sub Area Link: Document Type: Date Completed: Comments:		5 Year Review Reports			1/16/2009 DTSC sent approval with Engineering and HERD's comments.	
Title: Title Link: Area Name: Area Link: Sub Area: Sub Area Link: Document Type: Date Completed: Comments:		Remedial Action Completion or Implementation				
Title: Title Link: Area Name: Area Link: Sub Area: Sub Area Link: Document Type: Date Completed: Comments:		Remedial Action Completion Report			10/9/1996 RMDL: Installation, operation and maintenance of three (3) separate soil vapor extraction and treatment systems (VET's) was completed on 10/09/1996.	
Title: Title Link: Area Name: Area Link: Sub Area: Sub Area Link: Document Type: Date Completed: Comments:		Second Quarter 2018 GWM Report			https://www.envirostor.dtsc.ca.gov/public/final_documents2?global_id=36370024&doc_id=60447780	
Title: Title Link: Area Name: Area Link: Sub Area: Sub Area Link: Document Type: Date Completed: Comments:		Monitoring Report			7/31/2018 DTSC is not the oversight agency for GW monitoring.	
Title: Title Link: Area Name: Area Link: Sub Area: Sub Area Link: Document Type: Date Completed: Comments:		Fourth Quarter 2013 GW Monitoring Report			https://www.envirostor.dtsc.ca.gov/public/final_documents2?global_id=36370024&doc_id=60383606	
Title: Title Link: Area Name: Area Link: Sub Area: Sub Area Link: Document Type: Date Completed: Comments:		Monitoring Report			1/27/2014	
18	2 of 5	SE	0.06 / 329.51	890.45 / -19	GE AIRCRAFT, ENGINE MAINTENANCE CTR 2264 AVION PLACE ONTARIO CA 91761	HIST CORTESE

Map Key	Number of Records	Direction	Distance (mi/ft)	Elev/Diff (ft)	Site	DB
Envirostor ID:		36370024				
Status (Historical):		ACTIVE				
Site Type:		STATE RESPONSE				
Site Code:		400070				

18	3 of 5	SE	0.06 / 329.51	890.45 / -19	GENERAL ELECTRIC COMPANY 2264 AVION PLACE ONTARIO CA 91761	EMISSIONS
--------------------	--------	----	---------------	--------------	--	-----------

1990 Criteria Data

Facility ID:	61160	CERR Code:	
Facility SIC Code:	5171	TOGT:	0
CO:	36	ROGT:	0
Air Basin:	SC	COT:	
District:	SC	NOXT:	
COID:	SBD	SOXT:	
DISN:	SOUTH COAST AQMD	PMT:	
CHAPIS:		PM10T:	

1990 Toxic Data

Facility ID:	61160	COID:	SBD
Facility SIC Code:	5171	DISN:	SOUTH COAST AQMD
CO:	36	CHAPIS:	
Air Basin:	SC	CERR Code:	
District:	SC		
TS:			
Health Risk Asmt:			
Non-Cancer Chronic Haz Ind:			
Non-Cancer Acute Haz Ind:			

18	4 of 5	SE	0.06 / 329.51	890.45 / -19	GE ENGINE SERVICES TEST CELL FACILITY (AKA GE AIRCRAFT) 2264 E. AVION PLACE ONTARIO CA 91761	ENVIROSTOR
--------------------	--------	----	---------------	--------------	--	------------

Estor/EPA ID:	36370024	Assembly District:	52
Site Code:	400070	Senate District:	20
Nat Priority List:	NO	Permit Renewal Lead:	
APN:	011327136	Public Partici Splst:	
Census Tract:	6071001600	Project Manager:	
Site Type:	STATE RESPONSE OR NPL	County:	SAN BERNARDINO
Address Description:	2264 E. AVION PLACE	Latitude:	34.047733
Office:	SOUTHERN CALIFORNIA SCHOOLS & BROWNFIELDS OUTREACH	Longitude:	-117.600908
Special Program:		Acres:	4 ACRES
Funding:	RESPONSIBLE PARTY	Supervisor:	
Cleanup Status:	REFER: RWQCB AS OF 5/7/2019		
Cleanup Oversight Agencies:	DTSC - SITE CLEANUP PROGRAM - LEAD AGENCY; RWQCB 8 - SANTA ANA - LEAD AGENCY		
School District:			
Past Use that Caused Contam:	AIRCRAFT MAINTENANCE, JET FUEL STORAGE/REFUELING		
Potential Media Affected:	OTHER GROUNDWATER AFFECTED (USES OTHER THAN DRINKING WATER), SOIL, SOIL VAPOR		
Potential Contamin of Concern:			

CHROMIUM VI
UNCATEGORIZED
VOLATILE ORGANICS (8260B VOCS)

Site History:

General Electric has operated a jet engine test facility at this site from 1956 to the present. Both commercial and military engines are tested at the

Map Key	Number of Records	Direction	Distance (mi/ft)	Elev/Diff (ft)	Site	DB
----------------	--------------------------	------------------	-------------------------	-----------------------	-------------	-----------

facility. About 6,000 gallons of hazardous waste were disposed of in dry wells. There was an estimated 600 cubic yards of waste and contaminated soil on the site. Results of a preliminary investigation in 1987, indicated the presence of 1,1,1-trichloroethane (TCA), tetrachloroethene (PCE), chloroform, naphthalene, 2-methylnaphthalene, and volatile aromatic (xylene, toluene, ethylbenzene) in soils near the dry wells. Hazardous substances disposed of in dry wells may potentially enter groundwater and contaminate drinking water supplies. Worker exposure concerns at the facility to volatile organic compounds if contaminated subsurface soils, are excavated or disturbed was raised. General Electric performed soil sampling in 1984, and 1987, to identify contaminated areas on the facility. General Electric has performed a site investigation to fully characterize the site. A Consent Order between General Electric and DHS was signed September 28, 1988, for both groundwater and soil remediation.

System operation of the vapor extraction treatment systems in areas A, B and C began on May 17, 1996. Quarterly reports on the status of operation have been submitted to DTSC since commencing remediation. Concentrations of VOCs in shallow soils in areas A, B, and C at the site have reached acceptable closure levels. The shallow extraction wells in areas A, B, and C will be maintained in operational condition until sufficient data can be obtained to evaluate rebound data.

In 2008, GE submitted the Second Five-Year Review Report recommending completion of the VOC remediation at both shallow and deep soils. On 10/24/2013, DTSC discussed this recommendation with RWQCB which recommended DTSC to hold the decision until the confirmation data are taken from soil vapor probes to assess whether VOCs are migrating from soil to groundwater.

At the RWQCB's request, GE prepared a work plan to install additional groundwater wells and soil vapor probes. The workplan approval is expected to be by the end of 2013. In February 2014, RWQCB informed DTSC that GE recently completed drilling and installation of a new multi-depth groundwater monitoring well, as well as an adjacent multi-depth vapor monitoring well. Both wells are located near the southern boundary of the site, close to where the original release of TCE occurred. The purpose of the groundwater well is to replace a previous well that had become dry, while the vapor well is to evaluate any remnant VOCs in the vadose zone that could be a continuing source for the groundwater contamination. Agencies to consider the information from the new vapor wells when making the remediation completion closure determination.

In April 2015, RWQCB concurred, in a phone conversation, that soil is no longer a source of the releases to groundwater. DTSC will proceed with a land use covenant (LUC) to complete the site soil vapor remediation. Groundwater monitoring continues under the RWQCB's oversight.

In April 2019, RWQCB contacted DTSC regarding the increasing trends of VOC observed in the offsite groundwater monitoring data. RWQCB may request additional soil/soil gas investigation for source evaluation. The project was transferred to SARWQCB on May 6, 2019 to minimize overlap of investigation between two agencies and expedite the environmental investigation and cleanup activities.

Status: REFER: RWQCB
A2 Program Type: STATE RESPONSE
CalEnviroScreen Score: 96-100%
Summary Link: https://www.envirostor.dtsc.ca.gov/public/profile_report?global_id=36370024

Completed Activities

Title: Letter from LAWA - Request to remove LAWA from GEES site
Title Link: https://www.envirostor.dtsc.ca.gov/public/final_documents2?global_id=36370024&enforcement_id=60430977
Area Name:
Area Link:
Sub Area:
Sub Area Link:
Document Type: Correspondence
Date Completed: 11/21/2016
Comments:

Title: CEQA
Title Link:
Area Name:
Area Link:
Sub Area:
Sub Area Link:
Document Type: * CEQA
Date Completed: 9/16/1994
Comments: The Department approved the final Remedial Action Plan for the General Electric Jet Engine Test Cell Facility. The CEQA (Negative Declaration) documents have also been approved. The remedial alternative recommended for the site consists of in situ soil vapor extraction to reduce VOC levels at the known source areas of the site. Groundwater investigation and cleanup will be under the oversight of the RWQCB.

Title: Fourth Quarter 2013 GW Monitoring Report
Title Link: https://www.envirostor.dtsc.ca.gov/public/final_documents2?global_id=36370024&doc_id=60383606
Area Name:
Area Link:
Sub Area:
Sub Area Link:
Document Type: Monitoring Report

Map Key	Number of Records	Direction	Distance (mi/ft)	Elev/Diff (ft)	Site	DB
Date Completed:		1/27/2014				
Comments:						
Title:					Second Quarter 2013 Groundwater Monitoring Report	
Title Link:					https://www.envirostor.dtsc.ca.gov/public/final_documents2?global_id=36370024&doc_id=60348519	
Area Name:						
Area Link:						
Sub Area:						
Sub Area Link:						
Document Type:					Monitoring Report	
Date Completed:					1/21/2014	
Comments:					No comments from DTSC	
Title:					Remedial or Removal Design	
Title Link:						
Area Name:						
Area Link:						
Sub Area:						
Sub Area Link:						
Document Type:					Design/Implementation Workplan	
Date Completed:					1/10/1996	
Comments:					Military and commercial jet engine testing facility. Contaminants include petroleum hydrocarbons, TCA, PCE, volatile and semi-volatile organic compounds, chloroform, naphthalene, 2-methylnaphthalene, and volatile aromatics (xylene, toluene, ethyl benzene).	
Title:					Engineering Evaluation / Cost Analysis	
Title Link:						
Area Name:						
Area Link:						
Sub Area:						
Sub Area Link:						
Document Type:					Removal Action Workplan	
Date Completed:					2/29/1992	
Comments:						
Title:					Site Screening	
Title Link:						
Area Name:						
Area Link:						
Sub Area:						
Sub Area Link:						
Document Type:					Site Screening	
Date Completed:					5/26/1989	
Comments:					Reassessment was reviewed by Region 4 staff recommended AWP.	
Title:					4th Quarter 2017 Monitoring Report	
Title Link:					https://www.envirostor.dtsc.ca.gov/public/final_documents2?global_id=36370024&doc_id=60441184	
Area Name:						
Area Link:						
Sub Area:						
Sub Area Link:						
Document Type:					Monitoring Report	
Date Completed:					2/8/2018	
Comments:					DTSC is not the oversight agency for GW monitoring.	
Title:					June 2006 Site-Wide Soil Gas Sampling Report	
Title Link:					https://www.envirostor.dtsc.ca.gov/public/final_documents2?global_id=36370024&doc_id=6013059	
Area Name:						
Area Link:						
Sub Area:						
Sub Area Link:						
Document Type:					Monitoring Report	
Date Completed:					10/27/2006	
Comments:					Final letter sent to RP.	
Title:					First Quarter 2013 Groundwater Monitoring Report	
Title Link:						
Area Name:						
Area Link:						

Map Key	Number of Records	Direction	Distance (mi/ft)	Elev/Diff (ft)	Site	DB
Sub Area:						
Sub Area Link:						
Document Type:					Monitoring Report	
Date Completed:					4/29/2013	
Comments:					report submitted by the facility but not reviewed.	
Title:					Workplan For The Second Five-Year Review	
Title Link:					https://www.envirostor.dtsc.ca.gov/public/final_documents2?global_id=36370024&doc_id=6016066	
Area Name:						
Area Link:						
Sub Area:						
Sub Area Link:						
Document Type:					5 Year Review Reports	
Date Completed:					5/4/2007	
Comments:					2nd 5 Yr. Review Report was approved	
Title:					Five Year Review Report	
Title Link:					https://www.envirostor.dtsc.ca.gov/public/final_documents2?global_id=36370024&doc_id=6010414	
Area Name:						
Area Link:						
Sub Area:						
Sub Area Link:						
Document Type:					5 Year Review Reports	
Date Completed:					1/27/2006	
Comments:					Shallow soil remedy only.	
Title:					Operations and Maintenance Plan	
Title Link:					https://www.envirostor.dtsc.ca.gov/public/final_documents2?global_id=36370024&enforcement_id=5005278	
Area Name:						
Area Link:						
Sub Area:						
Sub Area Link:						
Document Type:					Operation & Maintenance Order/Agreement	
Date Completed:					8/28/1998	
Comments:					Enforceable Agreement for Operation and Maintenance was signed by DTSC and GE.	
Title:					Engineering Evaluation / Cost Analysis	
Title Link:						
Area Name:						
Area Link:						
Sub Area:						
Sub Area Link:						
Document Type:					Removal Action Workplan	
Date Completed:					12/31/1991	
Comments:						
Title:					Lead Agency Regulatory Oversight Transfer	
Title Link:					https://www.envirostor.dtsc.ca.gov/public/final_documents2?global_id=36370024&enforcement_id=60460097	
Area Name:						
Area Link:						
Sub Area:						
Sub Area Link:						
Document Type:					Correspondence	
Date Completed:					5/6/2019	
Comments:					The project was transferred to SARWQCB.	
Title:					Second 5-year Review Report	
Title Link:					https://www.envirostor.dtsc.ca.gov/public/final_documents2?global_id=36370024&doc_id=6016274	
Area Name:						
Area Link:						
Sub Area:						
Sub Area Link:						
Document Type:					5 Year Review Reports	
Date Completed:					1/16/2009	
Comments:					DTSC sent approval with Engineering and HERD's comments.	
Title:					Remedial Action Completion or Implementation	
Title Link:						
Area Name:						

<i>Map Key</i>	<i>Number of Records</i>	<i>Direction</i>	<i>Distance (mi/ft)</i>	<i>Elev/Diff (ft)</i>	<i>Site</i>	<i>DB</i>
Area Link:						
Sub Area:						
Sub Area Link:						
Document Type:					Remedial Action Completion Report	
Date Completed:					10/9/1996	
Comments:					RMDL: Installation, operation and maintenance of three (3) separate soil vapor extraction and treatment systems (VET's) was completed on 10/09/1996.	
Title:					Remedial Action Plan	
Title Link:					https://www.envirostor.dtsc.ca.gov/public/final_documents2?global_id=36370024&doc_id=5005282	
Area Name:						
Area Link:						
Sub Area:						
Sub Area Link:						
Document Type:					Remedial Action Plan	
Date Completed:					9/16/1994	
Comments:						
Title:					Discovery	
Title Link:						
Area Name:						
Area Link:						
Sub Area:						
Sub Area Link:						
Document Type:					* Discovery	
Date Completed:					3/15/1983	
Comments:					Facility Identified: RWQCB files - aircraft parts mfg.	
Title:					Second Quarter 2018 GWM Report	
Title Link:					https://www.envirostor.dtsc.ca.gov/public/final_documents2?global_id=36370024&doc_id=60447780	
Area Name:						
Area Link:						
Sub Area:						
Sub Area Link:						
Document Type:					Monitoring Report	
Date Completed:					7/31/2018	
Comments:					DTSC is not the oversight agency for GW monitoring.	
Title:					Second Quarter 2016 Groundwater Monitoring Report	
Title Link:					https://www.envirostor.dtsc.ca.gov/public/final_documents2?global_id=36370024&doc_id=60412901	
Area Name:						
Area Link:						
Sub Area:						
Sub Area Link:						
Document Type:					Monitoring Report	
Date Completed:					8/1/2016	
Comments:					Groundwater monitoring at the site is conducted under the Santa Ana RWQCB's oversight.	
Title:					Second Qtr 2014 Groundwater Monitoring Report	
Title Link:					https://www.envirostor.dtsc.ca.gov/public/final_documents2?global_id=36370024&doc_id=60371206	
Area Name:						
Area Link:						
Sub Area:						
Sub Area Link:						
Document Type:					Monitoring Report	
Date Completed:					7/31/2014	
Comments:					No comments for the GW monitoring Report. DTSC is waiting for RWQCB's determination for the soil gas and GW investigation.	
Title:					Remedial Investigation / Feasibility Study	
Title Link:						
Area Name:						
Area Link:						
Sub Area:						
Sub Area Link:						
Document Type:					Remedial Investigation / Feasibility Study	
Date Completed:					6/30/1993	
Comments:						

Map Key	Number of Records	Direction	Distance (mi/ft)	Elev/Diff (ft)	Site	DB
Title:		Order				
Title Link:		https://www.envirostor.dtsc.ca.gov/public/final_documents2?global_id=36370024&enforcement_id=5005288				
Area Name:						
Area Link:						
Sub Area:						
Sub Area Link:						
Document Type:		Consent Order				
Date Completed:		9/28/1988				
Comments:						
Title:		Preliminary Assessment Report				
Title Link:						
Area Name:						
Area Link:						
Sub Area:						
Sub Area Link:						
Document Type:		Preliminary Assessment Report				
Date Completed:		1/1/1985				
Comments:		Preliminary Assessment Done: Facility is located in the Ontario International Airport. Test Area is 1/3-mile east along Avion. Operations consist of cleaning, overhauling, and testing of aircraft engines. In operation since 1956 (dry wells 1974-1980). Discharge to sewer. Preliminary Assessment submitted to U.S. EPA.				
Title:		Fourth Quarter 2014 GW Monitoring report				
Title Link:		https://www.envirostor.dtsc.ca.gov/public/final_documents2?global_id=36370024&doc_id=60388442				
Area Name:						
Area Link:						
Sub Area:						
Sub Area Link:						
Document Type:		Monitoring Report				
Date Completed:		3/12/2015				
Comments:		Increasing TCE observed in Well OW-15.				
Title:		Third Quarter 2013 Groundwater Monitoring Report				
Title Link:		https://www.envirostor.dtsc.ca.gov/public/final_documents2?global_id=36370024&doc_id=60348527				
Area Name:						
Area Link:						
Sub Area:						
Sub Area Link:						
Document Type:		Monitoring Report				
Date Completed:		1/21/2014				
Comments:		No comments from DTSC				
Title:		First Quarter 2013 Groundwater Monitoring Report				
Title Link:		https://www.envirostor.dtsc.ca.gov/public/final_documents2?global_id=36370024&doc_id=60348508				
Area Name:						
Area Link:						
Sub Area:						
Sub Area Link:						
Document Type:		Monitoring Report				
Date Completed:		1/21/2014				
Comments:		No comments from DTSC.				

[18](#)

5 of 5

SE

0.06 /
329.51

890.45 /
-19

GE AIRCRAFT, ENGINE
MAINTENANCE CTR
2264 AVION PLACE
ONTARIO CA 91761

CALSITES

ID No: 36370024
Status Date: 04/23/1996
NPL: N
Tier:
Fund: C
Access :
Access Code: NOT REPORTED
Cortese:
Hrscore:
Hrsdate:
Groundwater Contam: S

Assembly: 61
Senate: 32
Region: 4
Region Name: CYPRESS
County Co: 36
Facility County: SAN BERNARDINO
Lat Deg: 0
Lat Min: 0
Lat Sec: 0
Lat Dir:
Long Deg: 0

Map Key	Number of Records	Direction	Distance (mi/ft)	Elev/Diff (ft)	Site	DB
GW Code:	SUSPECTED			Long Min:	0	
No Sources:	1			Long Sec:	0	
RWQCB Name:				Long Dir:		
Branch Name:	SO CAL - CYPRESS			LImethod:		
Staff:	THOM			LIdesc:		
Senior:						
Status Name:	ANNUAL WORKPLAN - ACTIVE SITE					
Type Name:	RESPONSIBLE PARTY					
Lead Name:	DEPT OF TOXIC SUBSTANCES CONTROL					
SIC Name:	MANU - TRANSPORTATION EQUIPMENT					
Filename:						
Comments:						

Preliminary Assessment Done: Facility is located in the Ontario International Airport. Test Area is 1/3-mile east along Avion. Operations consist of cleaning, overhauling, and testing of aircraft engines. In operation since 1956 (dry wells 1974-1980). Discharge to sewer. Preliminary Assessment submitted to U.S. EPA. DTSC approved the remedial design for the GE Company site. As part of a Cost Recovery Settlement between GE (the Responsible Party) and DTSC, for the period July 1, 1998 to June 30, 1997 for Invoice No. 13637, GE settled the disputed amount. DTSC received settlement payment pursuant to the settlement signed on 09/15/98 by GE and DTSC. DHS/TSCD Inspection: No violations found. O&M agreement being reviewed by OLC. Quarterly progress reports, weekly operation logs and O&M Manual have been submitted by GE. GE conducted soil gas sampling of deep and shallow soils in October 1999. There were some operational soil vapor extraction for rebound and closure data in areas A, B and C for shallow soils. The final closure decision will be based on an evaluation of rebound concentrations in shallow soil extraction wells over time. The remediation for deeper wells in each area will continue. The Pilot Test and deep soil monitoring protocol RAP implementation document was submitted to DTSC. Facility Identified: RWQCB files - aircraft parts mfg. SVE System was installed this month. Facility Drive-By: Active firm. Large, secured, paved complex. Reassessment was reviewed by Region 4 staff recommended AWP. Draft O&M Agreement sent to GE. DHS/HMMS Inspection: No violations found. Military and commercial jet engine testing facility. Contaminants include petroleum hydrocarbons, TCA, PCE, volatile and semi-volatile organic compounds, chloroform, naphthalene, 2-methylnaphthalene, and volatile aromatics (xylene, toluene, ethyl benzene). Core samples from two dry wells show 1,1,1-trichloroethane, TCE, PCE, and dibromochloroethane. Enforceable Agreement for Operation and Maintenance was signed by DTSC and GE. EPA submitted a reassessment recommending NFA. The Department approved the final Remedial Action Plan for the General Electric Jet Engine Test Cell Facility. The CEQA (Negative Declaration) documents have also been approved. The remedial alternative recommended for the site consists of in situ soil vapor extraction to reduce VOC levels at the known source areas of the site. Groundwater investigation and cleanup will be under the oversight of the RWQCB. RMDL: Installation, operation and maintenance of three (3) separate soil vapor extraction and treatment systems (VETS) was completed on 10/09/1996. In January 2001, DTSC issued conditional closure of the shallow soils in Areas A, B, and C. In October 4, 2001, DTSC supported closure of shallow soils at Areas A,B, and C and recommended cessation of deep soil vapor extraction operations in Area A. The VETS effluent concentration at Area A is being closely monitored. The VETS is being operated in accordance with the requirements of the Regional Water Quality Control Board (RWQCB). The individual VETS are being operated with the intent to operate deep soil VETS at each of the areas, A,B, and C until asymptotic conditions are achieved. It is recommended that there is resolution of two issues relating to the extent of deep soil VETS operation required at this site, which are: 1) A determination of the contamination specific clean up objectives for each of the five extraction wells in each VETS based on the distance from the screened interval of each individual well to groundwater; 2) An analysis of the relationship of contaminant levels in deep extraction wells to the level of contamination in groundwater and the proximity of the screened interval to groundwater.

Background:

General Electric has operated a jet engine test facility at this site from 1956 to the present. Both commercial and military engines are tested at the facility. About 6,000 gallons of hazardous waste were disposed of in dry wells. There is an estimated 600 cubic yards of waste and contaminated soil on the site. Results of a preliminary investigation in 1987, indicated the presence of 1,1,1-trichloroethane (TCA), tetrachloroethene (PCE), chloroform, naphthalene, 2-methylnaphthalene, and volatile aromatic (xylene, toluene, ethylbenzene) in soils near the dry wells. Hazardous substances disposed of in dry wells may potentially enter groundwater and contaminate drinking water supplies. The workers on the facility may be exposed to volatile organic compounds if contaminated subsurface soils, are excavated or disturbed. General Electric performed soil sampling in 1984, and 1987, to identify contaminated areas on the facility. General Electric has performed a site investigation to fully characterize the site. A Consent Order between General Electric and DHS was signed September 28, 1988, for both groundwater and soil remediation. System operation of the vapor extraction treatment systems in areas A, B and C began on May 17, 1996. Quarterly reports on the status of operation have been submitted to DTSC since commencing remediation. Concentrations of VOCs in shallow soils in areas A, B, and C at the site have reached acceptable closure levels. The shallow extraction wells in areas A, B, and C will be maintained in operational condition until sufficient data can be obtained to evaluate rebound data.

19	1 of 1	SE	0.06 / 338.14	891.02 / -18	GE ENGINE SERVICES, INC. 2264 E. AVION PLACE ONTARIO CA 91761	ENVIROSTOR
Estor/EPA ID:	71002752			Assembly District:	52	
Site Code:				Senate District:	20	
Nat Priority List:	NO			Permit Renewal Lead:		
APN:	NONE SPECIFIED			Public Partici Spclst:		
Census Tract:	6071001600			Project Manager:		
Site Type:	TIERED PERMIT			County:	SAN BERNARDINO	
Address Description:	2264 E. AVION PLACE			Latitude:	34.047739	
Office:	CLEANUP CYPRESS			Longitude:	-117.600991	
Special Program:				Acres:	NONE SPECIFIED	
Funding:				Supervisor:		

Map Key	Number of Records	Direction	Distance (mi/ft)	Elev/Diff (ft)	Site	DB
Cleanup Status:		INACTIVE - NEEDS EVALUATION AS OF				
Cleanup Oversight Agencies:		NONE SPECIFIED				
School District:		NONE SPECIFIED				
Past Use that Caused Contam:		NONE SPECIFIED				
Potential Media Affected:		NONE SPECIFIED				
Potential Contaminant of Concern:		NONE SPECIFIED				
Site History:						
Status:		INACTIVE - NEEDS EVALUATION				
A2 Program Type:		TIERED PERMIT				
CalEnviroScreen Score:		96-100%				
Summary Link:		https://www.envirostor.dtsc.ca.gov/public/profile_report?global_id=71002752				

20	1 of 2	W	0.07 / 349.75	909.02 / 0	ONTARIO INT. AIRPORT 1923 EAST AVION STREET ONTARIO CA 91761	EMISSIONS
--------------------	--------	---	---------------	------------	--	-----------

2000 Criteria Data

Facility ID:	180024	CERR Code:	
Facility SIC Code:	4581	TOGT:	99.68
CO:	36	ROGT:	88.92
Air Basin:	SC	COT:	806.166
District:	SC	NOXT:	491.7
COID:	SBD	SOXT:	22.32
DISN:	SOUTH COAST AQMD	PMT:	0
CHAPIS:		PM10T:	0

2000 Toxic Data

Facility ID:	180024	COID:	SBD
Facility SIC Code:	4581	DISN:	SOUTH COAST AQMD
CO:	36	CHAPIS:	
Air Basin:	SC	CERR Code:	
District:	SC		
TS:			
Health Risk Asmt:			
Non-Cancer Chronic Haz Ind:			
Non-Cancer Acute Haz Ind:			

2001 Criteria Data

Facility ID:	180024	CERR Code:	B
Facility SIC Code:	4581	TOGT:	99.68
CO:	36	ROGT:	88.92
Air Basin:	SC	COT:	806.16
District:	SC	NOXT:	491.7
COID:	SBD	SOXT:	22.32
DISN:	SOUTH COAST AQMD	PMT:	0
CHAPIS:	Y	PM10T:	0

2001 Toxic Data

Facility ID:	180024	COID:	SBD
Facility SIC Code:	4581	DISN:	SOUTH COAST AQMD
CO:	36	CHAPIS:	Y
Air Basin:	SC	CERR Code:	B
District:	SC		
TS:			

Map Key	Number of Records	Direction	Distance (mi/ft)	Elev/Diff (ft)	Site	DB
---------	-------------------	-----------	------------------	----------------	------	----

Health Risk Asmt:
 Non-Cancer Chronic Haz Ind:
 Non-Cancer Acute Haz Ind:

2002 Criteria Data

Facility ID:	180024	CERR Code:	
Facility SIC Code:	4581	TOGT:	201.134
CO:	36	ROGT:	180.029
Air Basin:	SC	COT:	886.289
District:	SC	NOXT:	425.697
COID:	SBD	SOXT:	38.953
DISN:	SOUTH COAST AQMD	PMT:	9.199681238615664845173041894353369763
			2
CHAPIS:	Y	PM10T:	8.848

2002 Toxic Data

Facility ID:	180024	COID:	SBD
Facility SIC Code:	4581	DISN:	SOUTH COAST AQMD
CO:	36	CHAPIS:	Y
Air Basin:	SC	CERR Code:	
District:	SC		
TS:			

Health Risk Asmt:
 Non-Cancer Chronic Haz Ind:
 Non-Cancer Acute Haz Ind:

2003 Criteria Data

Facility ID:	180024	CERR Code:	B
Facility SIC Code:	4581	TOGT:	99.68
CO:	36	ROGT:	88.89
Air Basin:	SC	COT:	806.16
District:	SC	NOXT:	491.7
COID:	SBD	SOXT:	22.32
DISN:	SOUTH COAST AQMD	PMT:	0
CHAPIS:	Y	PM10T:	0

2003 Toxic Data

Facility ID:	180024	COID:	SBD
Facility SIC Code:	4581	DISN:	SOUTH COAST AQMD
CO:	36	CHAPIS:	Y
Air Basin:	SC	CERR Code:	B
District:	SC		
TS:			

Health Risk Asmt:
 Non-Cancer Chronic Haz Ind:
 Non-Cancer Acute Haz Ind:

2004 Criteria Data

Facility ID:	180024	CERR Code:	
Facility SIC Code:	4581	TOGT:	201.134
CO:	36	ROGT:	180.029
Air Basin:	SC	COT:	886.289
District:	SC	NOXT:	425.697
COID:	SBD	SOXT:	38.953
DISN:	SOUTH COAST AQMD	PMT:	9.199681238615664845173041894353369763
			2
CHAPIS:	Y	PM10T:	8.848

Map Key	Number of Records	Direction	Distance (mi/ft)	Elev/Diff (ft)	Site	DB
---------	-------------------	-----------	------------------	----------------	------	----

2004 Toxic Data

Facility ID:	180024				COID:	SBD
Facility SIC Code:	4581				DISN:	SOUTH COAST AQMD
CO:	36				CHAPIS:	Y
Air Basin:	SC				CERR Code:	
District:	SC					
TS:						
Health Risk Asmt:						
Non-Cancer Chronic Haz Ind:						
Non-Cancer Acute Haz Ind:						

2005 Criteria Data

Facility ID:	180024				CERR Code:	
Facility SIC Code:	4581				TOGT:	201.134
CO:	36				ROGT:	180.029
Air Basin:	SC				COT:	886.289
District:	SC				NOXT:	425.697
COID:	SBD				SOXT:	38.953
DISN:	SOUTH COAST AQMD				PMT:	9.199681238615664845173041894353369763
						2
CHAPIS:	Y				PM10T:	8.848

2005 Toxic Data

Facility ID:	180024				COID:	SBD
Facility SIC Code:	4581				DISN:	SOUTH COAST AQMD
CO:	36				CHAPIS:	Y
Air Basin:	SC				CERR Code:	
District:	SC					
TS:						
Health Risk Asmt:						
Non-Cancer Chronic Haz Ind:						
Non-Cancer Acute Haz Ind:						

2006 Criteria Data

Facility ID:	180024				CERR Code:	
Facility SIC Code:	4581				TOGT:	201.134
CO:	36				ROGT:	180.029
Air Basin:	SC				COT:	886.289
District:	SC				NOXT:	425.697
COID:	SBD				SOXT:	38.953
DISN:	SOUTH COAST AQMD				PMT:	9.199681238615664845173041894353369763
						2
CHAPIS:	Y				PM10T:	8.848

2006 Toxic Data

Facility ID:	180024				COID:	SBD
Facility SIC Code:	4581				DISN:	SOUTH COAST AQMD
CO:	36				CHAPIS:	Y
Air Basin:	SC				CERR Code:	
District:	SC					
TS:						
Health Risk Asmt:						
Non-Cancer Chronic Haz Ind:						
Non-Cancer Acute Haz Ind:						

2007 Criteria Data

Map Key	Number of Records	Direction	Distance (mi/ft)	Elev/Diff (ft)	Site	DB
Facility ID:	180024				CERR Code:	
Facility SIC Code:	4581				TOGT:	201.134
CO:	36				ROGT:	180.029
Air Basin:	SC				COT:	886.289
District:	SC				NOXT:	425.697
COID:	SBD				SOXT:	38.953
DISN:	SOUTH COAST AQMD				PMT:	9.199681238615664845173041894353369763 2
CHAPIS:	Y				PM10T:	8.848

2007 Toxic Data

Facility ID:	180024				COID:	SBD
Facility SIC Code:	4581				DISN:	SOUTH COAST AQMD
CO:	36				CHAPIS:	Y
Air Basin:	SC				CERR Code:	
District:	SC					
TS:						
Health Risk Asmt:						
Non-Cancer Chronic Haz Ind:						
Non-Cancer Acute Haz Ind:						

2008 Criteria Data

Facility ID:	180024				CERR Code:	
Facility SIC Code:	4581				TOGT:	61.401763559
CO:	36				ROGT:	60.945162289
Air Basin:	SC				COT:	424.58504162
District:	SC				NOXT:	425.093043202
COID:	SBD				SOXT:	41.87552956
DISN:	SOUTH COAST AQMD				PMT:	8.977978862175431840686544174276598085 59
CHAPIS:	Y				PM10T:	8.661800409

2008 Toxic Data

Facility ID:	180024				COID:	SBD
Facility SIC Code:	4581				DISN:	SOUTH COAST AQMD
CO:	36				CHAPIS:	Y
Air Basin:	SC				CERR Code:	
District:	SC					
TS:						
Health Risk Asmt:						
Non-Cancer Chronic Haz Ind:						
Non-Cancer Acute Haz Ind:						

2009 Criteria Data

Facility ID:	180024				CERR Code:	
Facility SIC Code:	4581				TOGT:	61.401763559
CO:	36				ROGT:	60.945162289
Air Basin:	SC				COT:	424.58504162
District:	SC				NOXT:	425.093043202
COID:	SBD				SOXT:	41.87552956
DISN:	SOUTH COAST AQMD				PMT:	8.977978862175431840686544174276598085 59
CHAPIS:	Y				PM10T:	8.661800409

2009 Toxic Data

Facility ID:	180024				COID:	SBD
Facility SIC Code:	4581				DISN:	SOUTH COAST AQMD
CO:	36				CHAPIS:	Y

Map Key	Number of Records	Direction	Distance (mi/ft)	Elev/Diff (ft)	Site	DB
Air Basin:	SC				CERR Code:	
District:	SC					
TS:						
Health Risk Asmt:						
Non-Cancer Chronic Haz Ind:						
Non-Cancer Acute Haz Ind:						

2010 Toxic Data

Facility ID:	180024			COID:	SBD
Facility SIC Code:	4581			DISN:	SOUTH COAST AQMD
CO:	36			CHAPIS:	Y
Air Basin:	SC			CERR Code:	
District:	SC				
TS:					
Health Risk Asmt:					
Non-Cancer Chronic Haz Ind:					
Non-Cancer Acute Haz Ind:					

2011 Criteria Data

Facility ID:	180024			CERR Code:	
Facility SIC Code:	4581			TOGT:	61.401763559
CO:	36			ROGT:	60.945162289
Air Basin:	SC			COT:	424.58504162
District:	SC			NOXT:	425.093043202
COID:	SBD			SOXT:	41.87552956
DISN:	SOUTH COAST AQMD			PMT:	8.977978862175431840686544174276598085
CHAPIS:	Y				59
				PM10T:	8.661800409

2011 Toxic Data

Facility ID:	180024			COID:	SBD
Facility SIC Code:	4581			DISN:	SOUTH COAST AQMD
CO:	36			CHAPIS:	Y
Air Basin:	SC			CERR Code:	
District:	SC				
TS:					
Health Risk Asmt:					
Non-Cancer Chronic Haz Ind:					
Non-Cancer Acute Haz Ind:					

2013 Criteria Data

Facility ID:	180024			CERR Code:	
Facility SIC Code:	4581			TOGT:	51.921
CO:	36			ROGT:	51.536
Air Basin:	SC			COT:	287.835
District:	SC			NOXT:	348.905
COID:	SBD			SOXT:	32.064
DISN:	SOUTH COAST AQMD			PMT:	6.48875713
CHAPIS:	Y			PM10T:	6.333

2013 Toxic Data

Facility ID:	180024			COID:	SBD
Facility SIC Code:	4581			DISN:	SOUTH COAST AQMD
CO:	36			CHAPIS:	Y
Air Basin:	SC			CERR Code:	
District:	SC				
TS:					
Health Risk Asmt:					

Map Key	Number of Records	Direction	Distance (mi/ft)	Elev/Diff (ft)	Site	DB
---------	-------------------	-----------	------------------	----------------	------	----

Non-Cancer Chronic Haz Ind:
 Non-Cancer Acute Haz Ind:

2014 Criteria Data

Facility ID:	180024	CERR Code:	
Facility SIC Code:	4581	TOGT:	51.921
CO:	36	ROGT:	51.536
Air Basin:	SC	COT:	287.835
District:	SC	NOXT:	348.905
COID:	SBD	SOXT:	32.064
DISN:	SOUTH COAST AQMD	PMT:	6.48875713
CHAPIS:	Y	PM10T:	6.333

2014 Toxic Data

Facility ID:	180024	COID:	SBD
Facility SIC Code:	4581	DISN:	SOUTH COAST AQMD
CO:	36	CHAPIS:	Y
Air Basin:	SC	CERR Code:	
District:	SC		
TS:			
Health Risk Asmt:			
Non-Cancer Chronic Haz Ind:			
Non-Cancer Acute Haz Ind:			

20	2 of 2	W	0.07 / 349.75	909.02 / 0	ONTARIO INT AIRPORT 1923 EAST AVION STREET ONTARIO CA 91761	EMISSIONS
--------------------	--------	---	------------------	---------------	---	-----------

2012 Criteria Data

Facility ID:	180024	CERR Code:	
Facility SIC Code:	4581	TOGT:	51.99842678
CO:	36	ROGT:	51.535640784
Air Basin:	SC	COT:	287.834312208
District:	SC	NOXT:	348.906729672
COID:	SBD	SOXT:	32.064167732
DISN:	SOUTH COAST AQMD	PMT:	6.48875713
CHAPIS:		PM10T:	6.333026959

2012 Toxic Data

Facility ID:	180024	COID:	SBD
Facility SIC Code:	4581	DISN:	SOUTH COAST AQMD
CO:	36	CHAPIS:	
Air Basin:	SC	CERR Code:	
District:	SC		
TS:			
Health Risk Asmt:			
Non-Cancer Chronic Haz Ind:			
Non-Cancer Acute Haz Ind:			

2017 Criteria Data

Facility ID:	180024	CERR Code:	
Facility SIC Code:	4581	TOGT:	60.9623727679457855825224
CO:	36	ROGT:	60.43791706503646759344596
Air Basin:	SC	COT:	404.39238919474012485663296
District:	SC	NOXT:	388.02211832598211996077728
COID:	SBD	SOXT:	40.56428937209235834200788

Map Key	Number of Records	Direction	Distance (mi/ft)	Elev/Diff (ft)	Site	DB
DISN:	SOUTH COAST AQMD			PMT:	7.488550614620758806250348360655737704 92	
CHAPIS:				PM10T:	7.30882539986986059490034	

2017 Toxic Data

Facility ID: 180024
Facility SIC Code: 4581
CO: 36
Air Basin: SC
District: SC
TS:
Health Risk Asmt:
Non-Cancer Chronic Haz Ind:
Non-Cancer Acute Haz Ind:

COID: SBD
DISN: SOUTH COAST AQMD
CHAPIS:
CERR Code:

21 1 of 2 **ESE** **0.07 / 360.02** **891.71 / -18** **EXPRESSJET AIRLINES INC**
2475 E AVION DRIVE **RCRA**
ONTARIO CA 91761 **NON GEN**

EPA Handler ID: CAR000183244
Gen Status Universe: No Report
Contact Name: RONALD SCHULTZ
Contact Address: 700 N SAM HOUSTON PKWY W , STE 200 , HOUSTON , TX, 77067 , US
Contact Phone No and Ext: 832-353-3432
Contact Email: RONALD.SCHULTZ@EXPRESSJET.COM
Contact Country: US
County Name: SAN BERNARDINO
EPA Region: 09
Land Type: Private
Receive Date: 20090708
Location Latitude:
Location Longitude:

Violation/Evaluation Summary

Note: NO RECORDS: As of Jun 2021, there are no Compliance Monitoring and Enforcement (violation) records associated with this facility (EPA ID).

Handler Summary

Importer Activity: No
Mixed Waste Generator: No
Transporter Activity: No
Transfer Facility: No
Onsite Burner Exemption: No
Furnace Exemption: No
Underground Injection Activity: No
Commercial TSD: No
Used Oil Transporter: No
Used Oil Transfer Facility: No
Used Oil Processor: No
Used Oil Refiner: No
Used Oil Burner: No
Used Oil Market Burner: No
Used Oil Spec Marketer: No

Hazardous Waste Handler Details

Sequence No: 1
Receive Date: 20070406
Handler Name: EXPRESSJET AIRLINES INC
Source Type: Notification
Federal Waste Generator Code: 2

Generator Code Description: Small Quantity Generator

Waste Code Details

Hazardous Waste Code: D001
Waste Code Description: IGNITABLE WASTE

Hazardous Waste Code: D002
Waste Code Description: CORROSIVE WASTE

Hazardous Waste Code: D005
Waste Code Description: BARIUM

Hazardous Waste Code: D006
Waste Code Description: CADMIUM

Hazardous Waste Code: D007
Waste Code Description: CHROMIUM

Hazardous Waste Code: D018
Waste Code Description: BENZENE

Hazardous Waste Code: D035
Waste Code Description: METHYL ETHYL KETONE

Hazardous Waste Code: F003
Waste Code Description: THE FOLLOWING SPENT NONHALOGENATED SOLVENTS: XYLENE, ACETONE, ETHYL ACETATE, ETHYL BENZENE, ETHYL ETHER, METHYL ISOBUTYL KETONE, N-BUTYL ALCOHOL, CYCLOHEXANONE, AND METHANOL; ALL SPENT SOLVENT MIXTURES/BLENDS CONTAINING, BEFORE USE, ONLY THE ABOVE SPENT NONHALOGENATED SOLVENTS; AND ALL SPENT SOLVENT MIXTURES/BLENDS CONTAINING, BEFORE USE, ONE OR MORE OF THE ABOVE NONHALOGENATED SOLVENTS, AND A TOTAL OF TEN PERCENT OR MORE (BY VOLUME) OF ONE OR MORE OF THOSE SOLVENTS LISTED IN F001, F002, F004, AND F005; AND STILL BOTTOMS FROM THE RECOVERY OF THESE SPENT SOLVENTS AND SPENT SOLVENT MIXTURES.

Hazardous Waste Code: F005
Waste Code Description: THE FOLLOWING SPENT NONHALOGENATED SOLVENTS: TOLUENE, METHYL ETHYL KETONE, CARBON DISULFIDE, ISOBUTANOL, PYRIDINE, BENZENE, 2-ETHOXYETHANOL, AND 2-NITROPROPANE; ALL SPENT SOLVENT MIXTURES/BLENDS CONTAINING, BEFORE USE, A TOTAL OF TEN PERCENT OR MORE (BY VOLUME) OF ONE OR MORE OF THE ABOVE NONHALOGENATED SOLVENTS OR THOSE SOLVENTS LISTED IN F001, F002, OR F004; AND STILL BOTTOMS FROM THE RECOVERY OF THESE SPENT SOLVENTS AND SPENT SOLVENT MIXTURES.

Hazardous Waste Handler Details

Sequence No: 2
Receive Date: 20070509
Handler Name: EXPRESSJET AIRLINES INC
Source Type: Notification
Federal Waste Generator Code: 2
Generator Code Description: Small Quantity Generator

Waste Code Details

Hazardous Waste Code: D001
Waste Code Description: IGNITABLE WASTE

Hazardous Waste Code: D002
Waste Code Description: CORROSIVE WASTE

Hazardous Waste Code: D005
Waste Code Description: BARIUM

Hazardous Waste Code: D006
Waste Code Description: CADMIUM

Map Key	Number of Records	Direction	Distance (mi/ft)	Elev/Diff (ft)	Site	DB
Hazardous Waste Code:		D007				
Waste Code Description:		CHROMIUM				
Hazardous Waste Code:		D018				
Waste Code Description:		BENZENE				
Hazardous Waste Code:		D035				
Waste Code Description:		METHYL ETHYL KETONE				
Hazardous Waste Code:		F003				
Waste Code Description:		THE FOLLOWING SPENT NONHALOGENATED SOLVENTS: XYLENE, ACETONE, ETHYL ACETATE, ETHYL BENZENE, ETHYL ETHER, METHYL ISOBUTYL KETONE, N-BUTYL ALCOHOL, CYCLOHEXANONE, AND METHANOL; ALL SPENT SOLVENT MIXTURES/BLENDS CONTAINING, BEFORE USE, ONLY THE ABOVE SPENT NONHALOGENATED SOLVENTS; AND ALL SPENT SOLVENT MIXTURES/BLENDS CONTAINING, BEFORE USE, ONE OR MORE OF THE ABOVE NONHALOGENATED SOLVENTS, AND A TOTAL OF TEN PERCENT OR MORE (BY VOLUME) OF ONE OR MORE OF THOSE SOLVENTS LISTED IN F001, F002, F004, AND F005; AND STILL BOTTOMS FROM THE RECOVERY OF THESE SPENT SOLVENTS AND SPENT SOLVENT MIXTURES.				
Hazardous Waste Code:		F005				
Waste Code Description:		THE FOLLOWING SPENT NONHALOGENATED SOLVENTS: TOLUENE, METHYL ETHYL KETONE, CARBON DISULFIDE, ISOBUTANOL, PYRIDINE, BENZENE, 2-ETHOXYETHANOL, AND 2-NITROPROPANE; ALL SPENT SOLVENT MIXTURES/BLENDS CONTAINING, BEFORE USE, A TOTAL OF TEN PERCENT OR MORE (BY VOLUME) OF ONE OR MORE OF THE ABOVE NONHALOGENATED SOLVENTS OR THOSE SOLVENTS LISTED IN F001, F002, OR F004; AND STILL BOTTOMS FROM THE RECOVERY OF THESE SPENT SOLVENTS AND SPENT SOLVENT MIXTURES.				
<u>Hazardous Waste Handler Details</u>						
Sequence No:		3				
Receive Date:		20090708				
Handler Name:		EXPRESSJET AIRLINES INC				
Source Type:		Notification				
Federal Waste Generator Code:		N				
Generator Code Description:		Not a Generator, Verified				
<u>Owner/Operator Details</u>						
Owner/Operator Ind:	Current Operator				Street No:	
Type:	Private				Street 1:	
Name:	EXPRESSJET AIRLINES				Street 2:	
Date Became Current:	20070401				City:	
Date Ended Current:					State:	
Phone:					Country:	
Source Type:	Notification				Zip Code:	
Owner/Operator Ind:	Current Owner				Street No:	
Type:	Municipal				Street 1:	1 WORLD WAY
Name:	LOS ANGELES WORLD AIRPORTS				Street 2:	
Date Became Current:	19850101				City:	LOS ANGELES
Date Ended Current:					State:	CA
Phone:					Country:	US
Source Type:	Notification				Zip Code:	90045
<u>Historical Handler Details</u>						
Receive Dt:		20070509				
Generator Code Description:		Small Quantity Generator				
Handler Name:		EXPRESSJET AIRLINES INC				
Receive Dt:		20070406				
Generator Code Description:		Small Quantity Generator				
Handler Name:		EXPRESSJET AIRLINES INC				

Map Key	Number of Records	Direction	Distance (mi/ft)	Elev/Diff (ft)	Site	DB
21	2 of 2	ESE	0.07 / 360.02	891.71 / -18	EXPRESSJET AIRLINES 2475 E AVION ST ONTARIO CA 91761	SANBERN CUPA

Facility ID: FA0011228
Owner Info: EXPRESS JET AIRLINES, INC.
Mailing Care of: RONALD SCHULTZ
Mailing Address 1: 700 N. SAM HOUSTON PARKWAY W. SUITE 200
Mailing Address 2:
Mailing City: HOUSTON
Mailing State: TX
Mailing Zip: 77067

Detail(s)

Permit ID: PT0019380
Status: INACTIVE
Program Element Code: 4204
Permit Desc: HAZMAT HANDLER 26-50 EMPLOYEES (W/GEN PRMT)
To: 9/30/2009

Permit ID: PT0019381
Status: INACTIVE
Program Element Code: 5415
Permit Desc: UW HANDLER WITH ANOTHER CUPA PERMIT
To: 9/30/2007

Permit ID: PT0019379
Status: INACTIVE
Program Element Code: 4412
Permit Desc: HAZARDOUS WASTE GENERATOR - 26-50 EMPLOYEES
To: 9/30/2009

22	1 of 2	ESE	0.08 / 427.90	898.44 / -11	FAA Air Traffic Control Tower (ONT) 1250 Tower Drive Ontario CA 91761	UST
--------------------	--------	-----	---------------	--------------	---	-----

Facility ID: FA0003030
CERS ID: 10121908
County: San Bernardino
Permitting Agency: San Bernardino County Fire Department
Note: Information related to facilities can be searched on Geo Tracker Website: <https://geotracker.waterboards.ca.gov/search>
Site Facility Type: PERMITTED UNDERGROUND STORAGE TANK (UST)

22	2 of 2	ESE	0.08 / 427.90	898.44 / -11	FEDERAL AVIATION ADMINISTRATION 1250 TOWER DRIVE ONTARIO CA 91761	RCRA NON GEN
--------------------	--------	-----	---------------	--------------	---	-----------------

EPA Handler ID: CAC003120717
Gen Status Universe: No Report
Contact Name: ONTARIO ENV SSC
Contact Address: 1130 SOUTH ARCHIBALD AVENUE , , ONTARIO , CA, 91761 ,
Contact Phone No and Ext: 909-418-2601
Contact Email: BILL.BOTTIN@FAA.GOV
Contact Country:
County Name: SAN BERNARDINO
EPA Region: 09
Land Type:
Receive Date: 20210520
Location Latitude:
Location Longitude:

Map Key	Number of Records	Direction	Distance (mi/ft)	Elev/Diff (ft)	Site	DB
---------	-------------------	-----------	------------------	----------------	------	----

Violation/Evaluation Summary

Note: NO RECORDS: As of Jun 2021, there are no Compliance Monitoring and Enforcement (violation) records associated with this facility (EPA ID).

Handler Summary

Importer Activity: No
Mixed Waste Generator: No
Transporter Activity: No
Transfer Facility: No
Onsite Burner Exemption: No
Furnace Exemption: No
Underground Injection Activity: No
Commercial TSD: No
Used Oil Transporter: No
Used Oil Transfer Facility: No
Used Oil Processor: No
Used Oil Refiner: No
Used Oil Burner: No
Used Oil Market Burner: No
Used Oil Spec Marketer: No

Hazardous Waste Handler Details

Sequence No: 1
Receive Date: 20210520
Handler Name: FEDERAL AVIATION ADMINISTRATION
Source Type: Implementer
Federal Waste Generator Code: N
Generator Code Description: Not a Generator, Verified

Owner/Operator Details

Owner/Operator Ind: Current Owner	Street No:
Type: Other	Street 1: 1130 SOUTH ARCHIBALD AVENUE
Name: FEDERAL AVIATION ADMINISTRATION	Street 2:
Date Became Current:	City: ONTARIO
Date Ended Current:	State: CA
Phone: 909-418-2601	Country:
Source Type: Implementer	Zip Code: 91761

Owner/Operator Ind: Current Operator	Street No:
Type: Other	Street 1: 1130 SOUTH ARCHIBALD AVENUE
Name: ONTARIO ENV SSC	Street 2:
Date Became Current:	City: ONTARIO
Date Ended Current:	State: CA
Phone: 909-418-2601	Country:
Source Type: Implementer	Zip Code: 91761

23	1 of 2	E	0.08 / 434.24	902.09 / -7	ONTARIO FIRE DEPARTMENT STATION NO 10 1230 TOWER DR ONTARIO, CA 91761 CA	MED WST SANBERN
--------------------	--------	---	------------------	----------------	---	--------------------

Facility County:
Facility ID: FA0032277
Facility Zip: 91761

Details

PE: 4828

Map Key	Number of Records	Direction	Distance (mi/ft)	Elev/Diff (ft)	Site	DB
Program Element:		SQG - MEDICAL WASTE				
Mailing Address:						
Mailing City:						
Mailing State:						
Mailing Zip:						
Billing Statuus:						
Contact:						
Care of:						

23	2 of 2	E	0.08 / 434.24	902.09 / -7	ONTARIO FIRE STATION NO 10 1230 TOWER DR ONTARIO, CA 91761 CA	MED WST SANBERN
--------------------	--------	---	---------------	-------------	---	--------------------

Facility County:
Facility ID: FA0032277
Facility Zip: 91761

Details

PE: 4828
Program Element: SQG - MEDICAL WASTE
Mailing Address:
Mailing City:
Mailing State:
Mailing Zip:
Billing Statuus:
Contact:
Care of:

24	1 of 1	ESE	0.08 / 439.46	892.95 / -16	USANG ONTARIO AIR NATIONAL GUARD STATION 1280 S TOWER DR ONTARIO CA 91761-7627	RCRA SQG
--------------------	--------	-----	---------------	--------------	---	----------

EPA Handler ID: CA8572890137
Gen Status Universe: Small Quantity Generator
Contact Name: JON SATROM
Contact Address: 3430 BUNDY AVE , , MARCH A F B , CA, 92518-1504 , US
Contact Phone No and Ext: 909-697-6722
Contact Email:
Contact Country: US
County Name: SAN BERNARDINO
EPA Region: 09
Land Type: Federal
Receive Date: 19990208
Location Latitude: 34.048997
Location Longitude: -117.598644

Violation/Evaluation Summary

Note: NO RECORDS: As of Jun 2021, there are no Compliance Monitoring and Enforcement (violation) records associated with this facility (EPA ID).

Handler Summary

Importer Activity: No
Mixed Waste Generator: No
Transporter Activity: No
Transfer Facility: No
Onsite Burner Exemption: No
Furnace Exemption: No
Underground Injection Activity: No
Commercial TSD: No
Used Oil Transporter: No

Map Key	Number of Records	Direction	Distance (mi/ft)	Elev/Diff (ft)	Site	DB
Used Oil Transfer Facility:		No				
Used Oil Processor:		No				
Used Oil Refiner:		No				
Used Oil Burner:		No				
Used Oil Market Burner:		No				
Used Oil Spec Marketer:		No				

Hazardous Waste Handler Details

Sequence No: 1
 Receive Date: 19960901
 Handler Name: USANG ONTARIO AIR NATIONAL GUARD STATION
 Federal Waste Generator Code: 2
 Generator Code Description: Small Quantity Generator
 Source Type: Implementer

Hazardous Waste Handler Details

Sequence No: 1
 Receive Date: 19990208
 Handler Name: USANG ONTARIO AIR NATIONAL GUARD STATION
 Federal Waste Generator Code: 1
 Generator Code Description: Large Quantity Generator
 Source Type: Notification

Waste Code Details

Hazardous Waste Code: D000
 Waste Code Description: DESCRIPTION

Hazardous Waste Code: D001
 Waste Code Description: IGNITABLE WASTE

Hazardous Waste Code: D004
 Waste Code Description: ARSENIC

Hazardous Waste Code: D005
 Waste Code Description: BARIUM

Hazardous Waste Code: D008
 Waste Code Description: LEAD

Hazardous Waste Code: D009
 Waste Code Description: MERCURY

Hazardous Waste Code: F001
 Waste Code Description: THE FOLLOWING SPENT HALOGENATED SOLVENTS USED IN DEGREASING: TETRACHLOROETHYLENE, TRICHLOROETHYLENE, METHYLENE CHLORIDE, 1,1,1-TRICHLOROETHANE, CARBON TETRACHLORIDE AND CHLORINATED FLUOROCARBONS; ALL SPENT SOLVENT MIXTURES/BLENDS USED IN DEGREASING CONTAINING, BEFORE USE, A TOTAL OF TEN PERCENT OR MORE (BY VOLUME) OF ONE OR MORE OF THE ABOVE HALOGENATED SOLVENTS OR THOSE SOLVENTS LISTED IN F002, F004, AND F005; AND STILL BOTTOMS FROM THE RECOVERY OF THESE SPENT SOLVENTS AND SPENT SOLVENT MIXTURES.

Hazardous Waste Code: F002
 Waste Code Description: THE FOLLOWING SPENT HALOGENATED SOLVENTS: TETRACHLOROETHYLENE, METHYLENE CHLORIDE, TRICHLOROETHYLENE, 1,1,1-TRICHLOROETHANE, CHLOROBENZENE, 1,1,2-TRICHLORO-1,2,2-TRIFLUOROETHANE, ORTHO-DICHLOROBENZENE, TRICHLOROFLUOROMETHANE, AND 1,1,2, TRICHLOROETHANE; ALL SPENT SOLVENT MIXTURES/BLENDS CONTAINING, BEFORE USE, A TOTAL OF TEN PERCENT OR MORE (BY VOLUME) OF ONE OR MORE OF THE ABOVE HALOGENATED SOLVENTS OR THOSE SOLVENTS LISTED IN F001, F004, AND F005; AND STILL BOTTOMS FROM THE RECOVERY OF THESE SPENT SOLVENTS AND SPENT SOLVENT MIXTURES.

Hazardous Waste Code: F003
 Waste Code Description: THE FOLLOWING SPENT NONHALOGENATED SOLVENTS: XYLENE, ACETONE, ETHYL ACETATE, ETHYL BENZENE, ETHYL ETHER, METHYL ISOBUTYL KETONE, N-BUTYL ALCOHOL, CYCLOHEXANONE, AND METHANOL; ALL SPENT SOLVENT MIXTURES/BLENDS CONTAINING, BEFORE USE, ONLY THE ABOVE

Map Key	Number of Records	Direction	Distance (mi/ft)	Elev/Diff (ft)	Site	DB
---------	-------------------	-----------	------------------	----------------	------	----

SPENT NONHALOGENATED SOLVENTS; AND ALL SPENT SOLVENT MIXTURES/BLENDS CONTAINING, BEFORE USE, ONE OR MORE OF THE ABOVE NONHALOGENATED SOLVENTS, AND A TOTAL OF TEN PERCENT OR MORE (BY VOLUME) OF ONE OR MORE OF THOSE SOLVENTS LISTED IN F001, F002, F004, AND F005; AND STILL BOTTOMS FROM THE RECOVERY OF THESE SPENT SOLVENTS AND SPENT SOLVENT MIXTURES.

Hazardous Waste Code: F004
Waste Code Description: THE FOLLOWING SPENT NONHALOGENATED SOLVENTS: CRESOLS, CRESYLIC ACID, AND NITROBENZENE; AND THE STILL BOTTOMS FROM THE RECOVERY OF THESE SOLVENTS; ALL SPENT SOLVENT MIXTURES/BLENDS CONTAINING, BEFORE USE, A TOTAL OF TEN PERCENT OR MORE (BY VOLUME) OF ONE OR MORE OF THE ABOVE NONHALOGENATED SOLVENTS OR THOSE SOLVENTS LISTED IN F001, F002, AND F005; AND STILL BOTTOMS FROM THE RECOVERY OF THESE SPENT SOLVENTS AND SPENT SOLVENT MIXTURES.

Hazardous Waste Code: F005
Waste Code Description: THE FOLLOWING SPENT NONHALOGENATED SOLVENTS: TOLUENE, METHYL ETHYL KETONE, CARBON DISULFIDE, ISOBUTANOL, PYRIDINE, BENZENE, 2-ETHOXYETHANOL, AND 2-NITROPROPANE; ALL SPENT SOLVENT MIXTURES/BLENDS CONTAINING, BEFORE USE, A TOTAL OF TEN PERCENT OR MORE (BY VOLUME) OF ONE OR MORE OF THE ABOVE NONHALOGENATED SOLVENTS OR THOSE SOLVENTS LISTED IN F001, F002, OR F004; AND STILL BOTTOMS FROM THE RECOVERY OF THESE SPENT SOLVENTS AND SPENT SOLVENT MIXTURES.

Hazardous Waste Code: F027
Waste Code Description: DISCARDED UNUSED FORMULATIONS CONTAINING TRI-, TETRA-, OR PENTACHLOROPHENOL OR DISCARDED UNUSED FORMULATIONS CONTAINING COMPOUNDS DERIVED FROM THESE CHLOROPHENOLS. (THIS LISTING DOES NOT INCLUDE FORMULATIONS CONTAINING HEXACHLOROPHENE SYNTHESIZED FROM PREPURIFIED 2,4,5-TRICHLOROPHENOL AS THE SOLE COMPONENT.)

Hazardous Waste Code: F037
Waste Code Description: PETROLEUM REFINERY PRIMARY OIL/WATER/SOLIDS SEPARATION SLUDGE - ANY SLUDGE GENERATED FROM THE GRAVITATIONAL SEPARATION OF OIL/WATER/SOLIDS DURING THE STORAGE OR TREATMENT OF PROCESS WASTEWATERS AND OILY COOLING WASTEWATERS FROM PETROLEUM REFINERIES. SUCH SLUDGES INCLUDE, BUT ARE NOT LIMITED TO, THOSE GENERATED IN OIL/WATER/SOLIDS SEPARATORS; TANKS AND IMPOUNDMENTS; DITCHES AND OTHER CONVEYANCES; SUMPS; AND STORM WATER UNITS RECEIVING DRY WEATHER FLOW. SLUDGES GENERATED IN STORM WATER UNITS THAT DO NOT RECEIVE DRY WEATHER FLOW, SLUDGES GENERATED IN AGGRESSIVE BIOLOGICAL TREATMENT UNITS AS DEFINED IN SECTION 261.31(B)(2) (INCLUDING SLUDGES GENERATED IN ONE OR MORE ADDITIONAL UNITS AFTER WASTEWATERS HAVE BEEN TREATED IN AGGRESSIVE BIOLOGICAL TREATMENT UNITS), AND K051 WASTES ARE EXEMPTED FROM THIS LISTING.

Hazardous Waste Handler Details

Sequence No: 2
Receive Date: 19990208
Handler Name: USANG ONTARIO AIR NATIONAL GUARD STATION
Federal Waste Generator Code: 2
Generator Code Description: Small Quantity Generator
Source Type: Implementer

Owner/Operator Details

Owner/Operator Ind: Current Owner	Street No:	
Type: Federal	Street 1:	3430 BUNDY AVE
Name: AIR FORCE BASE CONVERSION AGENCY	Street 2:	
Date Became Current:	City:	MARCH A F B
Date Ended Current:	State:	CA
Phone: 909-697-6722	Country:	
Source Type: Notification	Zip Code:	92518-1504

Owner/Operator Ind: Current Operator	Street No:	
Type: Federal	Street 1:	NOT REQUIRED
Name: NOT REQUIRED	Street 2:	
Date Became Current:	City:	NOT REQUIRED
Date Ended Current:	State:	ME
Phone: 415-555-1212	Country:	
Source Type: Implementer	Zip Code:	99999

Map Key	Number of Records	Direction	Distance (mi/ft)	Elev/Diff (ft)	Site	DB
---------	-------------------	-----------	------------------	----------------	------	----

Owner/Operator Ind:	Current Owner	Street No:	
Type:	Federal	Street 1:	3430 BUNDY AVE
Name:	AIR FORCE BASE CONVERSION AGENCY	Street 2:	
Date Became Current:		City:	MARCH A F B
Date Ended Current:		State:	CA
Phone:	909-697-6722	Country:	
Source Type:	Implementer	Zip Code:	92518-1504

Historical Handler Details

Receive Dt:	19990208
Generator Code Description:	Large Quantity Generator
Handler Name:	USANG ONTARIO AIR NATIONAL GUARD STATION

Receive Dt:	19960901
Generator Code Description:	Small Quantity Generator
Handler Name:	USANG ONTARIO AIR NATIONAL GUARD STATION

25	1 of 2	SE	0.08 / 443.65	885.30 / -24	HI QUALITY INT'L INC 2530 E LINDSAY PRIVADO A ONTARIO CA 91761	SANBERN CUPA
--------------------	--------	----	---------------	--------------	--	-----------------

Facility ID:	FA0003768
Owner Info:	HI QUALITY INT'L INC
Mailing Care of:	
Mailing Address 1:	1849 SAWTELLE BLVD, SUITE 543
Mailing Address 2:	
Mailing City:	LOS ANGELES
Mailing State:	CA
Mailing Zip:	90025-9002

Detail(s)

Permit ID:	PT0000258
Status:	INACTIVE
Program Element Code:	4410
Permit Desc:	HAZARDOUS WASTE GENERATOR - 0-10 EMPLOYEES
To:	2/28/2002

Permit ID:	PT0000262
Status:	INACTIVE
Program Element Code:	4202
Permit Desc:	HAZMAT HANDLER 0-10 EMPLOYEES (W/GEN PRMT)
To:	2/28/2002

25	2 of 2	SE	0.08 / 443.65	885.30 / -24	KEYSTONE AUTOMOTIVE IND INC 2530 E LINDSAY PRIVADO DR STEC ONTARIO CA 91761	SANBERN CUPA
--------------------	--------	----	---------------	--------------	--	-----------------

Facility ID:	FA0011783
Owner Info:	LKQ CORPORATION
Mailing Care of:	BJBARBOUR@LKQCORP.COM
Mailing Address 1:	2530 E LINDSAY PRIVADO DR STE C
Mailing Address 2:	
Mailing City:	ONTARIO
Mailing State:	CA
Mailing Zip:	91761-3460

Detail(s)

Permit ID:	PT0020640
Status:	INACTIVE

Map Key	Number of Records	Direction	Distance (mi/ft)	Elev/Diff (ft)	Site	DB
Program Element Code: 4453 Permit Desc: SMALL QUANTITY GENERATOR To: 8/31/2021 Permit ID: PT0020639 Status: INACTIVE Program Element Code: 4244 Permit Desc: HAZARDOUS MATERIALS 11-30 CHEMICALS To: 8/31/2021						
26	1 of 2	ESE	0.09 / 451.40	899.23 / -10	FAA Air Traffic Control Tower (ONT) 1250 TOWER DR ONTARIO CA 91761	SANBERN CUPA
Facility ID: FA0003030 Owner Info: Federal Aviation Administration Mailing Care of: Mailing Address 1: 1130 S. Archibald Avenue Mailing Address 2: Mailing City: Ontario Mailing State: CA Mailing Zip: 91761						
Detail(s)						
Permit ID: PT0010371 Status: ACTIVE Program Element Code: 4104 Permit Desc: REGULAR UST ANNUAL INSPECTION (PER TANK) To: 10/31/2021						
Permit ID: PT0029969 Status: INACTIVE Program Element Code: 4243 Permit Desc: HAZARDOUS MATERIALS 4-10 CHEMICALS To: 10/31/2017						
Permit ID: PT0034079 Status: ACTIVE Program Element Code: 4260 Permit Desc: HAZMAT HANDLER, UST ONLY - PER YEAR To: 10/31/2021						
Permit ID: PT0006415 Status: INACTIVE Program Element Code: 4221 Permit Desc: HAZMAT HANDLER 0-10 EMPLOYEES To: 10/31/2013						

26	2 of 2	ESE	0.09 / 451.40	899.23 / -10	FAA Air Traffic Control Tower (ONT) 1250 TOWER DRIVE ONTAIO CA 91761	CERS TANK
--------------------	--------	-----	---------------	--------------	--	-----------

Site ID: 29330 **Latitude:** 34.051200
Longitude: -117.599400

Regulated Programs

EI ID: 10121908
EI Description: Underground Storage Tank

EI ID: 10121908
EI Description: Chemical Storage Facilities

Map Key	Number of Records	Direction	Distance (mi/ft)	Elev/Diff (ft)	Site	DB
---------	-------------------	-----------	------------------	----------------	------	----

Violations

Violation Date: 04/22/2019
Violation Program: UST
Citation: HSC 6.7 25284, 25286 - California Health and Safety Code, Chapter 6.7, Section(s) 25284, 25286
Violation Notes:

Violation Source: CERS
Violation Division: San Bernardino County Fire Department

Violation Description:

Violations

Violation Date: 06/04/2014
Violation Program: UST
Citation: HSC 6.7 25286(a) - California Health and Safety Code, Chapter 6.7, Section(s) 25286(a)
Violation Notes:

Violation Source: CERS
Violation Division: San Bernardino County Fire Department

Violation Description:

Violations

Violation Date: 06/04/2014
Violation Program: UST
Citation: HSC 6.75 25299.30-25299.34 - California Health and Safety Code, Chapter 6.75, Section(s) 25299.30-25299.34
Violation Notes:

Violation Source: CERS
Violation Division: San Bernardino County Fire Department

Violation Description:

Violations

Violation Date: 06/04/2014
Violation Program: UST
Citation: HSC 6.7 Multiple Sections - California Health and Safety Code, Chapter 6.7, Section(s) Multiple Sections
Violation Notes:

Violation Source: CERS
Violation Division: San Bernardino County Fire Department

Violation Description:

Violations

Violation Date: 04/28/2020
Violation Program: UST
Citation: 23 CCR 16 2715(a)(1)(B) - California Code of Regulations, Title 23, Chapter 16, Section(s) 2715(a)(1)(B)
Violation Notes:

Violation Source: CERS
Violation Division: San Bernardino County Fire Department

Violation Description:

Violations

Violation Date: 06/04/2014
Violation Program: UST
Citation: HSC 6.7 Multiple Sections - California Health and Safety Code, Chapter 6.7, Section(s) Multiple Sections
Violation Notes:

Violation Source: CERS
Violation Division: San Bernardino County Fire Department

Violation Description:

Violations

Map Key	Number of Records	Direction	Distance (mi/ft)	Elev/Diff (ft)	Site	DB
---------	-------------------	-----------	------------------	----------------	------	----

Violation Date: 06/04/2014 **Violation Source:** CERS
Violation Program: UST **Violation Division:** San Bernardino County Fire Department
Citation: HSC 6.7 Multiple Sections - California Health and Safety Code, Chapter 6.7, Section(s) Multiple Sections
Violation Notes:

Violation Description:

Violations

Violation Date: 07/17/2014 **Violation Source:** CERS
Violation Program: HMRRP **Violation Division:** San Bernardino County Fire Department
Citation: HSC 6.95 25508(d) - California Health and Safety Code, Chapter 6.95, Section(s) 25508(d)
Violation Notes:

Violation Description:

Violations

Violation Date: 06/04/2014 **Violation Source:** CERS
Violation Program: UST **Violation Division:** San Bernardino County Fire Department
Citation: HSC 6.7 Multiple Sections - California Health and Safety Code, Chapter 6.7, Section(s) Multiple Sections
Violation Notes:

Violation Description:

Violations

Violation Date: 04/11/2017 **Violation Source:** CERS
Violation Program: UST **Violation Division:** San Bernardino County Fire Department
Citation: 23 CCR 16 2715(c) - California Code of Regulations, Title 23, Chapter 16, Section(s) 2715(c)
Violation Notes:

Violation Description:

Violations

Violation Date: 04/28/2020 **Violation Source:** CERS
Violation Program: UST **Violation Division:** San Bernardino County Fire Department
Citation: 23 CCR 16 2715(a)(2) - California Code of Regulations, Title 23, Chapter 16, Section(s) 2715(a)(2)
Violation Notes:

Violation Description:

Enforcements

Enf Action Date: 04/11/2017 **Enf Action Program:** UST
Enf Action Type: Notice of Violation (Unified Program) **Enf Action Source:** CERS
Enf Action Division: San Bernardino County Fire Department
Enf Action Description: Notice of Violation Issued by the Inspector at the Time of Inspection
Enf Action Notes:

Enf Action Date: 06/04/2014 **Enf Action Program:** UST
Enf Action Type: Notice of Violation (Unified Program) **Enf Action Source:** CERS
Enf Action Division: San Bernardino County Fire Department
Enf Action Description: Notice of Violation Issued by the Inspector at the Time of Inspection
Enf Action Notes:

Enf Action Date: 07/17/2014 **Enf Action Program:** HMRRP

Map Key	Number of Records	Direction	Distance (mi/ft)	Elev/Diff (ft)	Site	DB
---------	-------------------	-----------	------------------	----------------	------	----

Enf Action Type:	Notice of Violation (Unified Program)	Enf Action Source:	CERS			
Enf Action Division:	San Bernardino County Fire Department					
Enf Action Description:	Notice of Violation Issued by the Inspector at the Time of Inspection					
Enf Action Notes:						

Evaluations

Eval Date:	04/16/2021
Violations Found:	No
Eval General Type:	Other/Unknown
Eval Type:	Other, not routine, done by local agency
Eval Division:	San Bernardino County Fire Department
Eval Program:	UST
Eval Source:	CERS
Eval Notes:	

Eval Date:	04/22/2019
Violations Found:	No
Eval General Type:	Other/Unknown
Eval Type:	Other, not routine, done by local agency
Eval Division:	San Bernardino County Fire Department
Eval Program:	UST
Eval Source:	CERS
Eval Notes:	

Eval Date:	04/14/2016
Violations Found:	No
Eval General Type:	Compliance Evaluation Inspection
Eval Type:	Routine done by local agency
Eval Division:	San Bernardino County Fire Department
Eval Program:	UST
Eval Source:	CERS
Eval Notes:	

Eval Date:	04/11/2017
Violations Found:	Yes
Eval General Type:	Compliance Evaluation Inspection
Eval Type:	Routine done by local agency
Eval Division:	San Bernardino County Fire Department
Eval Program:	UST
Eval Source:	CERS
Eval Notes:	

Eval Date:	04/28/2020
Violations Found:	Yes
Eval General Type:	Compliance Evaluation Inspection
Eval Type:	Routine done by local agency
Eval Division:	San Bernardino County Fire Department
Eval Program:	UST
Eval Source:	CERS
Eval Notes:	

Eval Date:	06/04/2014
Violations Found:	Yes
Eval General Type:	Compliance Evaluation Inspection
Eval Type:	Routine done by local agency
Eval Division:	San Bernardino County Fire Department
Eval Program:	UST
Eval Source:	CERS
Eval Notes:	

Eval Date:	04/22/2019
-------------------	------------

Map Key	Number of Records	Direction	Distance (mi/ft)	Elev/Diff (ft)	Site	DB
Violations Found:		No				
Eval General Type:		Other/Unknown				
Eval Type:		Other, not routine, done by local agency				
Eval Division:		San Bernardino County Fire Department				
Eval Program:		UST				
Eval Source:		CERS				
Eval Notes:						
Eval Date:		04/22/2019				
Violations Found:		Yes				
Eval General Type:		Compliance Evaluation Inspection				
Eval Type:		Routine done by local agency				
Eval Division:		San Bernardino County Fire Department				
Eval Program:		UST				
Eval Source:		CERS				
Eval Notes:						
Eval Date:		07/17/2014				
Violations Found:		Yes				
Eval General Type:		Compliance Evaluation Inspection				
Eval Type:		Routine done by local agency				
Eval Division:		San Bernardino County Fire Department				
Eval Program:		HMRRP				
Eval Source:		CERS				
Eval Notes:						
Eval Date:		08/07/2015				
Violations Found:		No				
Eval General Type:		Compliance Evaluation Inspection				
Eval Type:		Routine done by local agency				
Eval Division:		San Bernardino County Fire Department				
Eval Program:		HMRRP				
Eval Source:		CERS				
Eval Notes:						
Eval Date:		04/12/2018				
Violations Found:		No				
Eval General Type:		Compliance Evaluation Inspection				
Eval Type:		Routine done by local agency				
Eval Division:		San Bernardino County Fire Department				
Eval Program:		HMRRP				
Eval Source:		CERS				
Eval Notes:						
Eval Date:		04/14/2016				
Violations Found:		No				
Eval General Type:		Other/Unknown				
Eval Type:		Other, not routine, done by local agency				
Eval Division:		San Bernardino County Fire Department				
Eval Program:		UST				
Eval Source:		CERS				
Eval Notes:						
Eval Date:		04/16/2021				
Violations Found:		No				
Eval General Type:		Compliance Evaluation Inspection				
Eval Type:		Routine done by local agency				
Eval Division:		San Bernardino County Fire Department				
Eval Program:		UST				
Eval Source:		CERS				
Eval Notes:						
Eval Date:		04/14/2016				

Map Key	Number of Records	Direction	Distance (mi/ft)	Elev/Diff (ft)	Site	DB
Violations Found:		No				
Eval General Type:		Compliance Evaluation Inspection				
Eval Type:		Routine done by local agency				
Eval Division:		San Bernardino County Fire Department				
Eval Program:		HMRRP				
Eval Source:		CERS				
Eval Notes:						
Eval Date:		08/07/2015				
Violations Found:		No				
Eval General Type:		Compliance Evaluation Inspection				
Eval Type:		Routine done by local agency				
Eval Division:		San Bernardino County Fire Department				
Eval Program:		UST				
Eval Source:		CERS				
Eval Notes:						
Eval Date:		04/12/2018				
Violations Found:		No				
Eval General Type:		Compliance Evaluation Inspection				
Eval Type:		Routine done by local agency				
Eval Division:		San Bernardino County Fire Department				
Eval Program:		UST				
Eval Source:		CERS				
Eval Notes:						
<u>Affiliations</u>						
Affil Type Desc:		Operator				
Entity Name:		Federal Aviation Administration				
Entity Title:						
Address:						
City:						
State:						
Country:						
Zip Code:						
Phone:		(909) 605-0047				
Affil Type Desc:		UST Property Owner Name				
Entity Name:		Federal Aviation Administration				
Entity Title:						
Address:		1130 S. Archibald Avenue				
City:		Ontario				
State:		CA				
Country:		United States				
Zip Code:		91761				
Phone:		(909) 605-0047				
Affil Type Desc:		Parent Corporation				
Entity Name:		FAA- SCT GROUP- ONT SSC				
Entity Title:						
Address:						
City:						
State:						
Country:						
Zip Code:						
Phone:						
Affil Type Desc:		UST Tank Operator				
Entity Name:		Federal Aviation Administration				
Entity Title:						
Address:		1130 S. Archibald Avenue				
City:		Ontario				
State:		CA				
Country:		United States				

Map Key	Number of Records	Direction	Distance (mi/ft)	Elev/Diff (ft)	Site	DB
Zip Code:			91761			
Phone:			(909) 605-0047			
Affil Type Desc:			UST Tank Owner			
Entity Name:			Federal Aviation Administration			
Entity Title:						
Address:			1130 S. Archibald Avenue			
City:			Ontario			
State:			CA			
Country:			United States			
Zip Code:			91761			
Phone:			(909) 605-0047			
Affil Type Desc:			Environmental Contact			
Entity Name:			SECM			
Entity Title:						
Address:			9175 Kearny Villa Road			
City:			San Diego			
State:			CA			
Country:						
Zip Code:			92126			
Phone:						
Affil Type Desc:			Facility Mailing Address			
Entity Name:			Mailing Address			
Entity Title:						
Address:			1130 S. Archibald Avenue			
City:			Ontario			
State:			CA			
Country:						
Zip Code:			91761			
Phone:						
Affil Type Desc:			Identification Signer			
Entity Name:			Bill Bottin			
Entity Title:			SECM			
Address:						
City:						
State:						
Country:						
Zip Code:						
Phone:						
Affil Type Desc:			Legal Owner			
Entity Name:			Federal Aviation Administration			
Entity Title:						
Address:			1130 S. Archibald Avenue			
City:			Ontario			
State:			CA			
Country:			United States			
Zip Code:			91761			
Phone:			(909) 605-0047			
Affil Type Desc:			UST Permit Applicant			
Entity Name:			Ben Ortega			
Entity Title:			Manager, ONT SSC			
Address:						
City:						
State:						
Country:						
Zip Code:						
Phone:			(909) 605-0047			
Affil Type Desc:			CUPA District			
Entity Name:			San Bernardino County Fire			
Entity Title:						
Address:			620 South E Street			
City:			San Bernardino			
State:			CA			

Map Key	Number of Records	Direction	Distance (mi/ft)	Elev/Diff (ft)	Site	DB
---------	-------------------	-----------	------------------	----------------	------	----

Country:
 Zip Code: 92415-0153
 Phone: (909) 386-8401

Affil Type Desc: Document Preparer
 Entity Name: bill bottin
 Entity Title:
 Address:
 City:
 State:
 Country:
 Zip Code:
 Phone:

27	1 of 1	ESE	0.09 / 451.43	899.23 / -10	FE-FAA ONT ATCT 1250 TOWER ST ONTARIO CA 91761	DELISTED TNK
--------------------	--------	-----	---------------	--------------	--	-----------------

Delisted Storage Tanks

Facility ID: 92028867 Latitude: 34.05019
 Permitting Agency: SAN BERNARDINO COUNTY Longitude: -117.59859
 County: San Bernardino
 Original Source: UST
 Record Date: 30-JAN-2017

28	1 of 1	W	0.10 / 533.99	910.32 / 1	LSG SKY CHEFS 1902 E AVION AVE ONTARIO CA 91761	SANBERN CUPA
--------------------	--------	---	---------------	------------	---	-----------------

Facility ID: FA0004593
 Owner Info: LSG SKY CHEFS
 Mailing Care of:
 Mailing Address 1: 1902 EAST AVION AVE
 Mailing Address 2:
 Mailing City: ONTARIO
 Mailing State: CA
 Mailing Zip: 91761-0000

Detail(s)

Permit ID: PT0004364
 Status: INACTIVE
 Program Element Code: 4223
 Permit Desc: HAZMAT HANDLER 26-50 EMPLOYEES
 To: 4/30/2013

Permit ID: PT0022594
 Status: INACTIVE
 Program Element Code: 4031
 Permit Desc: APSA 1,320-10,000 GAL FAC CAPACITY
 To: 4/30/2013

Permit ID: PT0004365
 Status: INACTIVE
 Program Element Code: 4420
 Permit Desc: SPECIAL GENERATOR
 To: 4/30/2013

29	1 of 3	SSE	0.10 / 534.64	888.74 / -21	THE FOLAND GROUP 1500 S HELLMAN AVE ONTARIO CA 91761	SANBERN CUPA
--------------------	--------	-----	---------------	--------------	--	-----------------

Map Key	Number of Records	Direction	Distance (mi/ft)	Elev/Diff (ft)	Site	DB
Facility ID:		FA0008308				
Owner Info:		Dennis Foland				
Mailing Care of:						
Mailing Address 1:		1500 S HELLMAN AVE				
Mailing Address 2:						
Mailing City:		ONTARIO				
Mailing State:		CA				
Mailing Zip:		91761				
<u>Detail(s)</u>						
Permit ID:		PT0014529				
Status:		ACTIVE				
Program Element Code:		4241				
Permit Desc:		HAZARDOUS MATERIALS 1-3 CHEMICALS SPECIAL				
To:		5/31/2021				
Permit ID:		PT0024119				
Status:		INACTIVE				
Program Element Code:		4270				
Permit Desc:		EPCRA FACILITY				
To:		5/31/2014				

29	2 of 3	SSE	0.10 / 534.64	888.74 / -21	THE FOLAND GROUP 1500 S HELLMAN AVE ONTARIO CA 91761	DELISTED HAZ
--------------------	--------	-----	---------------	--------------	--	-----------------

Siteid: 160738
Latitude: 34.046551
Longitude: -117.603410
Original Source: CHAZ
Record Date: 04-JAN-2018

29	3 of 3	SSE	0.10 / 534.64	888.74 / -21	THE FOLAND GROUP 1500 S HELLMAN AVE ONTARIO CA 91761	CERS HAZ
--------------------	--------	-----	---------------	--------------	--	----------

Site ID: 550707
Latitude: 34.046551
Longitude: -117.603410
County:

Regulated Programs

EI ID: 10048360 **EI Description:** Chemical Storage Facilities

Violations

Violation Date: 07/17/2019 **Violation Source:** CERS
Violation Program: HMRRP **Violation Division:** San Bernardino County Fire Department
Citation: HSC 6.95 25508(a)(1) - California Health and Safety Code, Chapter 6.95, Section(s) 25508(a)(1)
Violation Notes:

Returned to compliance on 07/19/2019. OBSERVATION: The CERS business plan was last submitted on 1/16/2018. CORRECTIVE ACTION: Review and certify the business plan within 30 days and yearly before March 1.

Violation Description:

Failure to annually review and electronically certify that the business plan is complete and accurate on or before the annual due date.

Violations

<i>Map Key</i>	<i>Number of Records</i>	<i>Direction</i>	<i>Distance (mi/ft)</i>	<i>Elev/Diff (ft)</i>	<i>Site</i>	<i>DB</i>
----------------	--------------------------	------------------	-------------------------	-----------------------	-------------	-----------

Violation Date: 10/16/2013 **Violation Source:** CERS
Violation Program: HMRRP **Violation Division:** San Bernardino County Fire Department
Citation: HSC 6.95 25505(a) - California Health and Safety Code, Chapter 6.95, Section(s) 25505(a)
Violation Notes:

Returned to compliance on 07/17/2019.

Violation Description:

Owner/Operator failed to complete and/or submit a Hazardous Materials Business Plan when storing hazardous materials at or above the thresholds quantities of 55 gallons/500 lbs/200 cubic feet.

Violations

Violation Date: 05/17/2016 **Violation Source:** CERS
Violation Program: HMRRP **Violation Division:** San Bernardino County Fire Department
Citation: HSC 6.95 25508(d) - California Health and Safety Code, Chapter 6.95, Section(s) 25508(d)
Violation Notes:

Returned to compliance on 07/17/2019.

Violation Description:

Failure to complete and/or electronically submit a business plan when storing/handling a hazardous material at or above reportable quantities.

Violations

Violation Date: 05/17/2016 **Violation Source:** CERS
Violation Program: HMRRP **Violation Division:** San Bernardino County Fire Department
Citation: HSC 6.95 25508.2 - California Health and Safety Code, Chapter 6.95, Section(s) 25508.2
Violation Notes:

Returned to compliance on 07/17/2019.

Violation Description:

Failure to annually review and electronically certify that the business plan is complete, accurate, and up-to-date.

Violations

Violation Date: 07/17/2019 **Violation Source:** CERS
Violation Program: HMRRP **Violation Division:** San Bernardino County Fire Department
Citation: HSC 6.95 25508(a)(1) - California Health and Safety Code, Chapter 6.95, Section(s) 25508(a)(1)
Violation Notes:

Returned to compliance on 07/19/2019. OBSERVATION: A emergency response plan was not submitted as part of the 2018 CERS submittal. CORRECTIVE ACTION: Submit a complete emergency response plan into the California Environmental Reporting System (CERS).

Violation Description:

Failure to establish and electronically submit an adequate emergency response plan and procedures for a release or threatened release of a hazardous material.

Enforcements

Enf Action Date: 10/16/2013 **Enf Action Program:** HMRRP
Enf Action Type: Notice of Violation (Unified Program) **Enf Action Source:** CERS
Enf Action Division: San Bernardino County Fire Department
Enf Action Description: Notice of Violation Issued by the Inspector at the Time of Inspection
Enf Action Notes:

<i>Map Key</i>	<i>Number of Records</i>	<i>Direction</i>	<i>Distance (mi/ft)</i>	<i>Elev/Diff (ft)</i>	<i>Site</i>	<i>DB</i>
----------------	--------------------------	------------------	-------------------------	-----------------------	-------------	-----------

Evaluations

Eval Date: 05/17/2016
Violations Found: Yes
Eval General Type: Compliance Evaluation Inspection
Eval Type: Routine done by local agency
Eval Division: San Bernardino County Fire Department
Eval Program: HMRRP
Eval Source: CERS
Eval Notes:

ROUTINE HANDLER INSPECTION-FOLAND GROUP; Note: data in [EVAL Notes] field for some records is truncated from the source.

Eval Date: 10/16/2013
Violations Found: Yes
Eval General Type: Compliance Evaluation Inspection
Eval Type: Routine done by local agency
Eval Division: San Bernardino County Fire Department
Eval Program: HMRRP
Eval Source: CERS
Eval Notes:

ROUTINE HANDLER INSPECTION-THE FOLAND GROUP; Note: data in [EVAL Notes] field for some records is truncated from the source.

Eval Date: 07/17/2019
Violations Found: Yes
Eval General Type: Compliance Evaluation Inspection
Eval Type: Routine done by local agency
Eval Division: San Bernardino County Fire Department
Eval Program: HMRRP
Eval Source: CERS
Eval Notes:

Affiliations

Affil Type Desc: Facility Mailing Address
Entity Name: Mailing Address
Entity Title:
Address: 1500 South Hellman Ave
City: Ontario
State: CA
Country:
Zip Code: 91761
Phone:

Affil Type Desc: Environmental Contact
Entity Name: Joe Martin
Entity Title:
Address: 1500 South Hellman Ave
City: Ontario
State: CA
Country:
Zip Code: 91761
Phone:

Affil Type Desc: CUPA District
Entity Name: San Bernardino County Fire
Entity Title:
Address: 620 South E Street
City: San Bernardino
State: CA
Country:
Zip Code: 92415-0153

Map Key	Number of Records	Direction	Distance (mi/ft)	Elev/Diff (ft)	Site	DB
Phone:		(909) 386-8401				
Affil Type Desc:		Parent Corporation				
Entity Name:		The Foland Group OS5				
Entity Title:						
Address:						
City:						
State:						
Country:						
Zip Code:						
Phone:						
Affil Type Desc:		Document Preparer				
Entity Name:		Joe Martin				
Entity Title:						
Address:						
City:						
State:						
Country:						
Zip Code:						
Phone:						
Affil Type Desc:		Property Owner				
Entity Name:		Victor Enterprises				
Entity Title:						
Address:		16400 Southcenter Parkway #308				
City:		Seattle				
State:		WA				
Country:		United States				
Zip Code:		98188				
Phone:		(206) 394-9630				
Affil Type Desc:		Identification Signer				
Entity Name:		Joe martin				
Entity Title:		Operations Manager				
Address:						
City:						
State:						
Country:						
Zip Code:						
Phone:						
Affil Type Desc:		Legal Owner				
Entity Name:		Dennis Foland				
Entity Title:						
Address:		1500 South Hellman Ave				
City:		Ontario				
State:		CA				
Country:		United States				
Zip Code:		91761				
Phone:		(909) 930-9900				
Affil Type Desc:		Operator				
Entity Name:		The Foland Group				
Entity Title:						
Address:						
City:						
State:						
Country:						
Zip Code:						
Phone:		(909) 930-9900				

Coordinates

Env Int Type Code:	HMBP	Longitude:	-117.603401
Program ID:	10048360	Coord Name:	Unknown
Latitude:	34.046543	Ref Point Type Desc:	Unknown

Map Key	Number of Records	Direction	Distance (mi/ft)	Elev/Diff (ft)	Site	DB
30	1 of 2	W	0.10 / 551.58	910.64 / 1	1801 AVION STREET ONTARIO CA	HMIRS

Incident County: SAN BERNARDINO

HMIR Historical Reports

Report No:	I-2004050841	Fed DOT Agency Nm:	
Report Type:	A hazardous material incident	Fed DOT Report No:	
Date of Incident:	05/06/2004	Report Submit Src:	Paper
Time of Incident:	1920	Inc Multiple Rows:	No
Haz Class Code:	8	Inc Non US State:	
Hazardous Class:	CORROSIVE MATERIAL	Mode Transport:	Air
Commodity Short Nm:	CORROSIVE LIQUID ACIDIC	Transport Phase:	UNLOADING
Commodity Long Nm:	CORROSIVE LIQUID ACIDIC INORGANIC N. O.S.	Incident Occrrnce:	
Trade Name:		Mat Ship Approval?:	No
ID No:	UN3264	Mat Ship Approv No:	
Haz Waste Ind:	No	Undecl Hazmat Ship?:	No
Haz Waste EPA No:		Packaging Type:	Non-Bulk
HMIS Tox Inhalation?:	No	Packing Group:	
TIH Hazard Zone:		Carrier Reporter:	FEDERAL EXPRESS CORPORATION
Qty Released:	0.000264	CR Street Name:	3670 HACKS CROSS RD G
Unit of Measure:	Liquid - Gallon	CR City:	MEMPHIS
What Failed:	109	CR State:	TN
What Failed Desc:	Closure (e.g. Cap Top or Plug)	CR Postal Code:	38125-8800
How Failed Code:		CR Non US State:	
How Failed Desc:		CR Fed DOT ID:	462336
Failure Cause Code:	526	CR Hazmat Reg ID:	
Failure Cause Desc:	Loose Closure Component or Device	CR Country:	US
Ident. Markings:		Shipper Name:	ADVANCED CARDIOVASCULAR SYSTEMS INC
Cont1 Pkging Type:		Shipper Street Name:	26531 YNEZ RD
Cont1 Const Mat:		Shipper City:	TEMECULA
Cont1 Head Type:		Shipper State:	CA
Cont1 Pkg Capacity:	8.45	Shipper Postal:	92591-4630
C1 Capacity UOM:	LGA	Shipper Non US St:	
Cont1 Pkg Amt:		Shipper Country:	US
C1 Pkg Amt UOM:		Shipper Waybill:	621570587310
Cont1 Pkg No:	2	Ship Hazmat Reg ID:	
C1 Pkg NO Failed:	1	Origin City:	TEMECULA
Cont1 Pkg Mnfctr:	NOT REPORTED BY CARRIER	Origin State:	CALIFORNIA
Cont1 Pkg Mnfct Dt:		Origin Postal:	92591
Cont1 Pkg Serial NO:		Origin Non US St:	
C1 Pkg Last Test Dt:		Origin Country:	US
C1 Test Const Mat:		Destination City:	COMUNIDAD ARENALES
C1 Pkg Dsign Pres.:		Destination State:	PUERTO RICO
C1 Dsign Press UOM:		Destination Postal:	00646
C1 Pkg Shell Thick:		Destination Non US:	
C1 Shell Thick UOM:		Destination Country:	US
C1 Head Thickness:		Cont2 Package Type:	
C1 Head Thick UOM:		Cont2 Const Mat:	
C1 Pkg Srvc Pres.:		Cont2 Pkg Capacity:	
C1 Srvc Press UOM:		Cont2 Capacity UOM:	
C1 Valve/Device Fail?:	No	Cont2 Pkg Amount:	
C1 Device Type:		Cont2 Pkg Amt UOM:	
C1 Device Mnfctr:		Cont2 Pkg No:	
C1 Device Model:		Cont2 Pkg No Failed:	
NRC No:		Haz NonHosp Public:	0
RAM Pkg Category:		Haz NonHosp Old:	0
RAM Pkg Cert.:	FALSE	Tot Haz Non Hosp Inj:	0
RAM Pkg Cert. NBR:		Total Hazmat Injuries:	0
RAM Nuclide S:		Evacuation Indicator:	No
RAM Transport Index:		Public Evacuated:	0
RAM UOM:			

Map Key	Number of Records	Direction	Distance (mi/ft)	Elev/Diff (ft)	Site	DB
RAM Activity Rpted:					Employees Evac:	0
RAM UOM Rpted:					Total Evacuated:	0
RAM Activity:					Total Evacuation Hrs:	0
RAM Activity UOM:					Major Artery Closed:	No
RAM Mat Safety:					Mjr Artery Hrs Closed:	0
Spillage Result:	Yes				Material Involved:	No
Fire Result:	No				Estimated Speed:	0
Explosion Result:	No				Weather Conditions:	
Water Sewer Result:	No				Vehicle Overturn:	No
Gas Dispersion:	No				Vehicle Left Roadway:	No
Environment Damage:	No				Passenger Aircraft:	No
No Release Result:	No				Cargo Baggage:	
Fire EMS Report:	No				Ship Non Transport:	No
Fire EMS EMS Report:					Ship Air First Flight:	No
Police Report:	No				Ship Air Subflight:	No
Police Report No:					Ship Init Transport:	No
In House Cleanup:	No				Ship Phase Transfer:	No
Other Cleanup:	No				Contact Name:	VIVIAN MONTGOMERY
Damage > 500:	No				Contact Title:	SR SAFETY SPEC/DNG GOODS
Material Loss:	0				Contact Business:	
Carrier Damage:	0				Contact Street:	
Property Damage:	0				Contact City:	
Response Cost:	0				Contact State:	
Remediation Cost:	0				Contact Postal:	
Damage Old Form:	0				Contact Non US St:	
Total Damages Amt:	0				Contact Country:	US
Hazmat Fatality:	No				Inc. Report Prepared:	
Haz Fatal Employees:	0				HMIS Serious Incidnt:	No
Haz Fatal Respndrs:	0				HMIS Serious Fatality:	No
Haz Fatal Gen Public:	0				HMIS Serious Injury:	No
Tot Hazmat Fatalities:	0				HMIS Flight Plan:	No
Non Hazmat Fatality:	No				HMIS Serious Evacs:	No
Non Hazmat Fatals:	0				HMIS Major Artery:	No
Hazmat Injury:	No				HMIS Bulk Release:	No
Haz Hospital Empl:	0				HMIS Marine Pollutnt:	No
Haz Hospital Resp:	0				HMIS Radioactive:	No
Haz Hosp Gen Public:	0				HMIS Gen Pkg Type:	OHMIR.Ref_Container.descr_txt
Haz Hosp Old Form:	0				HMIS Container Code:	DRUM PLS
Total Haz Hosp Inj:	0				HMIS Container Desc:	Plastic drum
Haz Non Hosp Empl:	0				HMIS Bulk Incident:	No
Haz Non Hosp Resp:	0				Undeclared Shipment:	No
Description of Events:					WHILE UNLOADING THE CAN FROM THE DOWNLINE STATION THIS PACKAGE WAS NOTED AS LEAKING. THE DRUM WAS IMMEDIATELY ISOLATED AND THE SPILL CLEANED UP IN ACCORDANCE WITH SCU PROCEDURES.	
Recommend Actions Taken:						

[30](#) 2 of 2 **W** 0.10 / 551.58 910.64 / 1 **1801 AVION STREET ONTARIO CA** **HMIRS**

Incident County: SAN BERNARDINO

HMIR Incident Reports

Report No:	I-2004050841	Fed DOT Agency Nm:	
Report Type:	A hazardous material incident	Fed DOT Report No:	
Date of Incident:	2004-05-06	Report Submit Src:	Paper
Time of Incident:	1920	Inc Multiple Rows:	No
Haz Class Code:		Inc Non US State:	
Hazardous Class:	8	Mode Transport:	Air
Commodity Short Nm:	CORROSIVE LIQUID, ACIDIC	Transport Phase:	Unloading
Commodity Long Nm:	CORROSIVE LIQUID, ACIDIC, INORGANIC, N.O.S.	Incident Occrrnce:	
Trade Name:		Mat Ship Approval?:	No
ID No:	UN3264	Mat Ship Approv No:	
Haz Waste Ind:	No	Undecl Hazmat Ship?:	No
Haz Waste EPA No:		Packaging Type:	Non-Bulk

Map Key	Number of Records	Direction	Distance (mi/ft)	Elev/Diff (ft)	Site	DB
HMIS Tox Inhalation?:	No				Packing Group:	
TIH Hazard Zone:					Carrier Reporter:	FEDERAL EXPRESS CORP
Qty Released:	0.000264				CR Street Name:	3670 HACKS CROSS ROAD
Unit of Measure:	Liquid - Gallon				CR City:	MEMPHIS
What Failed:	109				CR State:	TN
What Failed Desc:	Closure (e.g., Cap, Top, or Plug)				CR Postal Code:	38125
How Failed Code:					CR Non US State:	
How Failed Desc:					CR Fed DOT ID:	462336
Failure Cause Code:	526				CR Hazmat Reg ID:	
Failure Cause Desc:	Loose Closure, Component, or Device				CR Country:	US
Ident. Markings:					Shipper Name:	GUIDANT CORP
Cont1 Pkging Type:					Shipper Street Name:	26531 YNEZ RD
Cont1 Const Mat:					Shipper City:	TEMECULA
Cont1 Head Type:					Shipper State:	CA
Cont1 Pkg Capacity:	8.45				Shipper Postal:	92591
C1 Capacity UOM:	LGA				Shipper Non US St:	
Cont1 Pkg Amt:	0				Shipper Country:	US
C1 Pkg Amt UOM:					Shipper Waybill:	621570587310
Cont1 Pkg No:	2				Ship Hazmat Reg ID:	
C1 Pkg NO Failed:	1				Origin City:	
Cont1 Pkg Mnfctr:	NOT REPORTED BY CARRIER				Origin State:	
Cont1 Pkg Mnfct Dt:	0-00-00 00:00:00				Origin Postal:	
Cont1 Pkg Serial NO:					Origin Non US St:	
C1 Pkg Last Test Dt:	0-00-00 00:00:00				Origin Country:	US
C1 Test Const Mat:					Destination City:	COMUNIDAD ARENALES
C1 Pkg Dsign Pres.:	0				Destination State:	PUERTO RICO
C1 Dsign Press UOM:					Destination Postal:	00646
C1 Pkg Shell Thick:	0				Destination Non US:	
C1 Shell Thick UOM:					Destination Country:	US
C1 Head Thickness:	0				Cont2 Package Type:	
C1 Head Thick UOM:					Cont2 Const Mat:	
C1 Pkg Srvc Pres.:	0				Cont2 Pkg Capacity:	0
C1 Srvc Press UOM:					Cont2 Capacity UOM:	
C1 Valve/Device Fail?:	No				Cont2 Pkg Amount:	0
C1 Device Type:					Cont2 Pkg Amt UOM:	
C1 Device Mnfctr:					Cont2 Pkg No:	0
C1 Device Model:					Cont2 Pkg No Failed:	0
NRC No:						
RAM Pkg Category:					Haz NonHosp Public:	0
RAM Pkg Cert.:	FALSE				Haz NonHosp Old:	
RAM Pkg Cert. NBR:					Tot Haz Non Hosp Inj:	
RAM Nuclide S:					Total Hazmat Injuries:	0
RAM Transport Index:					Evacuation Indicator:	No
RAM UOM:					Public Evacuated:	0
RAM Activity Rpted:	0				Employees Evac:	0
RAM UOM Rpted:					Total Evacuated:	0
RAM Activity:	0				Total Evacuation Hrs:	0
RAM Activity UOM:					Major Artery Closed:	No
RAM Mat Safety:					Mjr Artery Hrs Closed:	0
Spillage Result:	Yes				Material Involved:	No
Fire Result:	No				Estimated Speed:	0
Explosion Result:	No				Weather Conditions:	
Water Sewer Result:	No				Vehicle Overturn:	No
Gas Dispersion:	No				Vehicle Left Roadway:	No
Environment Damage:	No				Passenger Aircraft:	No
No Release Result:	No				Cargo Baggage:	
Fire EMS Report:	No				Ship Non Transport:	No
Fire EMS EMS Report:					Ship Air First Flight:	No
Police Report:	No				Ship Air Subflight:	No
Police Report No:					Ship Init Transport:	No
In House Cleanup:	No				Ship Phase Transfer:	No
Other Cleanup:	No				Contact Name:	VIVIAN MONTGOMERY
Damage > 500:	No				Contact Title:	SR SAFETY SPEC/DNG GOODS
Material Loss:	0				Contact Business:	
Carrier Damage:	0				Contact Street:	
Property Damage:	0				Contact City:	
Response Cost:	0				Contact State:	
Remediation Cost:	0				Contact Postal:	

Map Key	Number of Records	Direction	Distance (mi/ft)	Elev/Diff (ft)	Site	DB
Damage Old Form:	0				Contact Non US St:	
Total Damages Amt:	0				Contact Country:	US
Hazmat Fatality:	No				Inc. Report Prepared:	
Haz Fatal Employees:	0				HMIS Serious Incidnt:	No
Haz Fatal Respndrs:	0				HMIS Serious Fatality:	No
Haz Fatal Gen Public:	0				HMIS Serious Injury:	No
Tot Hazmat Fatalities:	0				HMIS Flight Plan:	No
Non Hazmat Fatality:	No				HMIS Serious Evacs:	No
Non Hazmat Fatais:	0				HMIS Major Artery:	No
Hazmat Injury:	No				HMIS Bulk Release:	No
Haz Hospital Empl:	0				HMIS Marine Pollutnt:	No
Haz Hospital Resp:	0				HMIS Radioactive:	No
Haz Hosp Gen Public:	0				HMIS Gen Pkg Type:	DRUM NON-METAL
Haz Hosp Old Form:	0				HMIS Container Code:	DRUM PLS
Total Haz Hosp Inj:	0				HMIS Container Desc:	Plastic drum
Haz Non Hosp Empl:	0				HMIS Bulk Incident:	No
Haz Non Hosp Resp:	0				Undeclared Shipment:	No
Description of Events:	WHILE UNLOADING THE CAN FROM THE DOWNLINE STATION THIS PACKAGE WAS NOTED AS LEAKING. THE DRUM WAS IMMEDIATELY ISOLATED AND THE SPILL CLEANED UP IN ACCORDANCE WITH SCU PROCEDURES.					
Recommend Actions Taken:						

31	1 of 8	ESE	0.11 / 554.90	890.80 / -19	ONTARIO AIR NATIONAL GUARD 2500 JURUPA STREET ONTARIO CA 91761	RESPONSE
--------------------	--------	-----	---------------	--------------	--	----------

Estor/EPA ID:	36970008	Permit Renewal Lead:	
Site Code:	400282	Project Manager:	STEPHEN NIOU
Nat Priority List:	NO	Supervisor:	MANNY ALONZO
Acres:	11 ACRES	Public Partici Spclst:	
Special Program:	DSMOA	Census Tract:	6071001600
Funding:	* DEFENSE ENVIRONMENTAL RESTORATION PROGRAM (DERP)	County:	SAN BERNARDINO
Assembly District:	52	Latitude:	34.048333
Senate District:	20	Longitude:	-117.596186
School District:			
APN:	NONE SPECIFIED		
Cleanup Status:	CERTIFIED AS OF 9/11/2000		
Cleanup Oversight Agencies:	DTSC - SITE CLEANUP PROGRAM - LEAD AGENCY;RWQCB 8 - SANTA ANA		
Site Type:	CLOSED BASE		
Office:	CLEANUP CYPRESS		
Past Use that Caused Contam:	AIRCRAFT MAINTENANCE, AIRFIELD OPERATIONS, EQUIPMENT/INSTRUMENT REPAIR, FUEL - AIRCRAFT STORAGE/ REFUELING		
Potential Media Affected:	SOIL		
Potential Contamin of Concern:			

SLUDGE - PAINT
UNSPECIFIED OIL CONTAINING WASTE
UNSPECIFIED SOLVENT MIXTURES

Site History:

Ontario Air National Guard Station (OANGS) is located in the City of Ontario south of Ontario Airport in San Bernardino County. The Station closed in September 1998 and is under the jurisdiction of the Air Force Base Conversion Agency. It is a formerly used defense (FUD) installation. RWQCB issued them a CAO to investigate the GW around 1989 and has been overseeing their SI activities. OANGS is an approximately 11 acre site that borders the southern boundary of the Ontario Airport. There are three Installation restoration Program Sites (SS-01, ST-02, and ST-03) and five area of concerns (AOCs). IRP Site SS-01, which covered the open space area between the maintenance shop (Bldg. 03) and shed (Bldg. 14) and the Cucamonga Creek channel has been approved closed by DTSC and RWQCB based on confirmation samples. IRP Site ST-02 and IRP Site ST-03 contained 3 underground storage tanks that were closed under the supervision of San Bernardino County. The five AOCs included the Septic Tank and Leach Field which were removed and disposed on 1999, two concrete Oil/Water Separators at Bldg. 06 and 14 removed in 1995, a wash rack at Bldg. 10 and a former Fire Training ARea were investigated in 1999 and found clean. Buildings 2, 6, 10, 14 and the Former Fire Training Area are located on OANGS. Building 2 is a Supply Warehouse that was constructed in 1949 and used as a supply shop. Building 6 was constructed in 1962; and was used for aerospace ground equipment maintenance and also as the generator maintenance shop. Hazardous wastes were stored at both facilities. Bldg 10 was a wash rack used to rinse dumpsters and Bldg 14 a vehicle parking shed. Current site conditions and analytical test data indicated that no further action is warranted at all IRP Sites and AOCs.

Status: CERTIFIED
Program Type: STATE RESPONSE

Map Key	Number of Records	Direction	Distance (mi/ft)	Elev/Diff (ft)	Site	DB
CalEnviroScreen Score:		96-100%				
Summary Link:		https://www.envirostor.dtsc.ca.gov/public/profile_report?global_id=36970008				
<u>Completed Activities</u>						
Title:		Preliminary Endangerment Assessment Report				
Title Link:		https://www.envirostor.dtsc.ca.gov/public/final_documents2?global_id=36970008&doc_id=5001105				
Area Name:						
Area Link:						
Sub Area:		BULDG				
Sub Area Link:		https://www.envirostor.dtsc.ca.gov/public/profile_report?global_id=36970008&site_id=2004072				
Document Type:		Preliminary Endangerment Assessment Report				
Date Completed:		12/13/1999				
Comments:		PEA - BLDGS: Site investigations were conducted at Buildings 10, 14 and at the Former Fire Training Area. Based on the sampling results, these sites are considered no further action sites. In addition, the removal actions at buildings 2 and 6 consisted of removing the 750 gallon tanks, associated leach field piping, contaminated soils, residual liquids, sludges, and other waste. The tanks were crushed in place, then hauled by ECI to their facility in Fontana, California for recycling. Based on the confirmation sampling conducted these two sites were clean-closed. The excavations were backfilled with imported clean fill and compacted.				
Title:		Reuse - Site Specific Environmental Baseline Survey				
Title Link:		https://www.envirostor.dtsc.ca.gov/public/final_documents2?global_id=36970008&doc_id=5001102				
Area Name:						
Area Link:						
Sub Area:		32055				
Sub Area Link:		https://www.envirostor.dtsc.ca.gov/public/profile_report?global_id=36970008&site_id=2004070				
Document Type:		Environmental Baseline Survey				
Date Completed:		8/29/2000				
Comments:		FOST - 3.2055 acres: The purpose of this finding of Suitability to Terminate Lease (FOSTL) is to document the environmentally- related findings and suitability to release the Air Force from the current lease with the City of Los Angeles, Department of Airports (Lessor). The property will continue to be used as an aviation support area. ` SSEBS - 3.2055 acres: The purpose of this Supplemental Environmental Baseline Survey (SEBS) is to document the environmental findings as related to the storage, release or disposal of hazardous substances, and other environmental conditions over the area's history, in order to establish a baseline for use in making decisions concerning real property transactions. The Air Force will terminate the lease with the City of Los Angeles, Department of Airport. The property will continue to be used as an aviation support area.				
Title:		Reuse - Finding of Suitability to Transfer				
Title Link:		https://www.envirostor.dtsc.ca.gov/public/final_documents2?global_id=36970008&doc_id=5001104				
Area Name:						
Area Link:						
Sub Area:		80536				
Sub Area Link:		https://www.envirostor.dtsc.ca.gov/public/profile_report?global_id=36970008&site_id=2004071				
Document Type:		Finding of Suitability to Transfer				
Date Completed:		4/12/2000				
Comments:		FOST - 8.30536 acres: The purpose of this finding of Suitability to transfer (FOST) is to document the environmentally-related findings and suitability to transfer for the proposed deed of real property and any improvements at Ontario Air National Guard Station to the Ontario Local Redevelopment Authority(Transferee). The property will be transferred by deed and its anticipated use will continue to be an aviation support area. ` SSEBS - 8.30536 acres: The purpose of this supplemental Environ- mental Baseline Surbey (SEBS) is to document the environmentally- related conditions related to the storage, release or disposal of hazardous substances, and other environmental conditions over the area's history in order to establish a baseline for use in making decisions concerning real property transactions. The property will be transferred by deed and its anticipated use will continue to be an aviation support area.				
Title:		* Site Screening				
Title Link:						
Area Name:						
Area Link:						
Sub Area:		SI WP				
Sub Area Link:		https://www.envirostor.dtsc.ca.gov/public/profile_report?global_id=36970008&site_id=2004073				
Document Type:		Site Screening				
Date Completed:		10/30/1991				
Comments:						
Title:		Reuse - Site Specific Environmental Baseline Survey				
Title Link:		https://www.envirostor.dtsc.ca.gov/public/final_documents2?global_id=36970008&doc_id=5001103				
Area Name:						

Map Key	Number of Records	Direction	Distance (mi/ft)	Elev/Diff (ft)	Site	DB
<p>Area Link: Sub Area: 80536 Sub Area Link: https://www.envirostor.dtsc.ca.gov/public/profile_report?global_id=36970008&site_id=2004071 Document Type: Environmental Baseline Survey Date Completed: 4/12/2000 Comments:</p> <p>Title: Reuse - Basewide Environmental Baseline Survey Title Link: Area Name: PROJECT WIDE Area Link: Sub Area: Sub Area Link: Document Type: Environmental Baseline Survey Date Completed: 8/6/1996 Comments:</p> <p>Title: Certification Title Link: https://www.envirostor.dtsc.ca.gov/public/final_documents2?global_id=36970008&enforcement_id=5001100 Area Name: PROJECT WIDE Area Link: Sub Area: Sub Area Link: Document Type: Certification Date Completed: 9/11/2000 Comments:</p> <p>Title: Community Environmental Response Facilitation Act Title Link: Area Name: PROJECT WIDE Area Link: Sub Area: Sub Area Link: Document Type: * Community Environmental Response Facilitation Act Date Completed: 3/27/1997 Comments:</p> <p>Title: USACE INPR Summary Title Link: https://www.envirostor.dtsc.ca.gov/public/final_documents2?global_id=36970008&doc_id=60459296 Area Name: PROJECT WIDE Area Link: Sub Area: Sub Area Link: Document Type: Inventory Project Report (INPR) Date Completed: 9/20/2002 Comments:</p> <p>Title: Reuse - Finding of Suitability to Transfer Title Link: https://www.envirostor.dtsc.ca.gov/public/final_documents2?global_id=36970008&doc_id=5001101 Area Name: Area Link: Sub Area: 32055 Sub Area Link: https://www.envirostor.dtsc.ca.gov/public/profile_report?global_id=36970008&site_id=2004070 Document Type: Finding of Suitability to Transfer Date Completed: 8/29/2000 Comments:</p>						
31	2 of 8	ESE	0.11 / 554.90	890.80 / -19	Ontario Air National Guard (ANG) - Ontario Air National Guard (Air Force) 2500 Jurupa St. Ontario CA 91761	CLEANUP SITES
Global ID:	T0607174695			Latitude:	34.048334	
Status:	Completed - Case Closed			Longitude:	-117.597907	
Status Date:	9/11/2000			County:	San Bernardino	
Site Facility Type:	Military Cleanup Site					
Data Source:	Cleanup Sites from GeoTracker Cleanup Sites Data Download					

Cleanup Sites from GeoTracker Cleanup Sites Data Download - Facilities Detail

RB Case No: ANG ONT
Local Case No: 400282
Begin Date: 9/11/2000
File Location: DTSC
Lead Agency: SANTA ANA RWQCB (REGION 8)
Local Agency: DEPARTMENT OF TOXIC SUBSTANCES CONTROL
Potential COC:
Potential Media of Concern:
How Discovered:
How Discovered Description:
Stop Description:
CalWater Watershed Name: Santa Ana River - Middle Santa Ana River - Chino (Split) (801.21)
DWR GW Subbasin Name: Upper Santa Ana Valley - Chino (8-002.01)
Disadvantaged Community: Severely Disadvantaged Community
CalEnviroScreen Score: 96-100% (highest scores)
Site History:

See <http://www.envirostor.dtsc.ca.gov/public>

Cleanup Sites from GeoTracker Cleanup Sites Data Download - Regulatory Activity

Action Type: RESPONSE
Date: 2019-07-22 00:00:00
Action: Preliminary Site Assessment Report

Cleanup Sites from GeoTracker Cleanup Sites Data Download - Status History

Status: Completed - Case Closed
Status Date: 2000-09-11 00:00:00

Status: Open - Case Begin Date
Status Date: 2000-09-11 00:00:00

Cleanup Sites from GeoTracker Cleanup Sites Data Download - Regulatory Contacts

Contact Type: Regional Board Caseworker
Contact Name: PATRICIA HANNON
Phone No:
Organization Name: SANTA ANA RWQCB (REGION 8)
Email: patricia.hannon@waterboards.ca.gov

Address: 3737 MAIN STREET, SUITE 500
City: RIVERSIDE

Cleanup Program Sites from GeoTracker Search - Regulatory Profile (as of May 29, 2021)

Project Status:
Cuf Claim No:
CUF Priority Assign:
CUF Amount Paid:
Composting Method:
File Location: DTSC
User Defined Beneficial Use:
Designated Beneficial Use: MUN, AGR, IND, PROC - Note: Also incl parts of 481.21 and 481.23 (R4).
Designated Beneficial Use Desc: Municipal and Domestic Supply, Agricultural Supply, Industrial Service Supply, Industrial Process Supply - Note: Also incl parts of 481.21 and 481.23 (R4).
Project Oversight Agencies:
Report Link: https://geotracker.waterboards.ca.gov/profile_report?global_id=T0607174695
Cleanup Status Detail: COMPLETED - CASE CLOSED AS OF 9/11/2000
Potential COC: NONE SPECIFIED
Potential Media of Concern: NONE SPECIFIED
Groundwater Monitoring

Map Key	Number of Records	Direction	Distance (mi/ft)	Elev/Diff (ft)	Site	DB
---------	-------------------	-----------	------------------	----------------	------	----

Frequen:
DWR GW Sub Basin: Upper Santa Ana Valley - Chino (8-002.01)
CalWater Watershed Name: Santa Ana River - Middle Santa Ana River - Chino (Split) (801.21)
Post Closure Site Management:
Future Land Use:
Cleanup Oversight Agencies: DEPARTMENT OF TOXIC SUBSTANCES CONTROL (LEAD) - CASE #: 400282
 SANTA ANA RWQCB (REGION 8) (LEAD) - CASE #: ANG ONT
 CASEWORKER: PATRICIA HANNON
Cleanup History Link: https://geotracker.waterboards.ca.gov/profile_report_include?global_id=T0607174695&tabname=regulatoryhistory
Site History:

See <http://www.envirostor.dtsc.ca.gov/public>

Sites from GeoTracker Search - Regulatory Activities (as of May 29, 2021)

Action Type: Response Requested - Other
Action Date:
Received Issue Date: 7/22/2019
Action: Request for Closure
Doc Link: https://geotracker.waterboards.ca.gov/view_documents_all?global_id=T0607174695&doc_id=6196197
Title Description Comments:

final Decision Document to Support No Further Response Action Planned for IRP Sites and Areas of Suspected Contamination, July 14, 2000

Action Type: Response Requested - Reports
Action Date:
Received Issue Date: 7/22/2019
Action: Site Investigation
Doc Link: https://geotracker.waterboards.ca.gov/view_documents_all?global_id=T0607174695&doc_id=6196192
Title Description Comments:

Expanded Site Investigation Report, 1993

Action Type: Response Requested - Reports
Action Date: 7/22/2019
Received Issue Date: 7/22/2019
Action: Preliminary Site Assessment Report
Doc Link: https://geotracker.waterboards.ca.gov/view_documents_all?global_id=T0607174695&doc_id=6196187
Title Description Comments:

final Perfluorinated Compounds Preliminary Assessment, August 2015 (downloaded from <http://afcec.publicadmin-record.us.af.mil>)

Sites from GeoTracker Search - Documents (as of May 29, 2021)

Document Type: Site Documents
Document Date: 7/22/2019
Submitted:
Submitted By: PATRICIA HANNON (REGULATOR)
Size :
Title: FINAL PERFLUORINATED COMPOUNDS PRELIMINARY ASSESSMENT, AUGUST 2015 (DOWNLOADED FROM [HTTP://AFCEC.PUBLICADMIN-RECORD.US.AF.MIL](http://AFCEC.PUBLICADMIN-RECORD.US.AF.MIL))
Title Link: https://geotracker.waterboards.ca.gov/view_documents?global_id=T0607174695&document_id=6196187
Type: PRELIMINARY SITE ASSESSMENT REPORT

Document Type: Site Documents
Document Date: 7/22/2019
Submitted:
Submitted By: PATRICIA HANNON (REGULATOR)
Size :
Title: FINAL DECISION DOCUMENT TO SUPPORT NO FURTHER RESPONSE ACTION PLANNED FOR IRP SITES AND AREAS OF SUSPECTED CONTAMINATION, JULY 14, 2000
Title Link: https://geotracker.waterboards.ca.gov/view_documents?global_id=T0607174695&document_id=6196197
Type: REQUEST FOR CLOSURE

Document Type: Site Documents
Document Date: 7/22/2019
Submitted:
Submitted By: PATRICIA HANNON (REGULATOR)
Size :
Title: EXPANDED SITE INVESTIGATION REPORT, 1993

Map Key	Number of Records	Direction	Distance (mi/ft)	Elev/Diff (ft)	Site	DB
---------	-------------------	-----------	------------------	----------------	------	----

Title Link: https://geotracker.waterboards.ca.gov/view_documents?global_id=T0607174695&document_id=6196192
Type: SITE INVESTIGATION

Sites from GeoTracker Search - Cleanup Status History (as of May 29, 2021)

Status: Open - Case Begin Date
Date: 9/11/2000

Status: Completed - Case Closed
Date: 9/11/2000

31	3 of 8	ESE	0.11 / 554.90	890.80 / -19	Ontario Air National Guard (ANG) - Ontario Air National Guard (Air Force) - SI WP 2500 Jurupa St. Ontario CA 91761	CLEANUP SITES
--------------------	--------	-----	---------------	--------------	--	---------------

Global ID: DOD100363100
Status: Completed - Case Closed
Status Date: 9/11/2000
Site Facility Type: Military Cleanup Site
Data Source: Cleanup Sites from GeoTracker Cleanup Sites Data Download

Latitude: 34.048334
Longitude: -117.597907
County: San Bernardino

Cleanup Sites from GeoTracker Cleanup Sites Data Download - Facilities Detail

RB Case No:
Local Case No: 36970008
Begin Date: 9/11/2000
File Location: DTSC
Lead Agency: DEPARTMENT OF TOXIC SUBSTANCES CONTROL
Local Agency: DEPARTMENT OF TOXIC SUBSTANCES CONTROL
Potential COC:
Potential Media of Concern:
How Discovered:
How Discovered Description:
Stop Description:
CalWater Watershed Name: Santa Ana River - Middle Santa Ana River - Chino (Split) (801.21)
DWR GW Subbasin Name: Upper Santa Ana Valley - Chino (8-002.01)
Disadvantaged Community:
CalEnviroScreen Score: 96-100% (highest scores)
Site History:

See Department of Toxic Substances Control <http://www.envirostor.dtsc.ca.gov/>

Cleanup Sites from GeoTracker Cleanup Sites Data Download - Regulatory Activity

Action Type: RESPONSE
Date: 2019-07-22 00:00:00
Action: Preliminary Site Assessment Report

Cleanup Sites from GeoTracker Cleanup Sites Data Download - Status History

Status: Open
Status Date: 2000-09-11 00:00:00

Status: Completed - Case Closed
Status Date: 2000-09-11 00:00:00

Status: Open - Case Begin Date
Status Date: 2000-09-11 00:00:00

Map Key	Number of Records	Direction	Distance (mi/ft)	Elev/Diff (ft)	Site	DB
---------	-------------------	-----------	------------------	----------------	------	----

Cleanup Sites from GeoTracker Cleanup Sites Data Download - Regulatory Contacts

Contact Type: Regional Board Caseworker
Contact Name: PATRICIA HANNON
Phone No:
Organization Name: SANTA ANA RWQCB (REGION 8)
Email: patricia.hannon@waterboards.ca.gov
Address: 3737 MAIN STREET, SUITE 500
City: RIVERSIDE

Cleanup Program Sites from GeoTracker Search - Regulatory Profile (as of May 29, 2021)

Project Status:
Cuf Claim No:
CUF Priority Assign:
CUF Amount Paid:
Composting Method:
File Location: DTSC
User Defined Beneficial Use:
Designated Beneficial Use: MUN, AGR, IND, PROC - Note: Also incl parts of 481.21 and 481.23 (R4).
Designated Beneficial Use Desc: Municipal and Domestic Supply, Agricultural Supply, Industrial Service Supply, Industrial Process Supply - Note: Also incl parts of 481.21 and 481.23 (R4).
Project Oversight Agencies:
Report Link: https://geotracker.waterboards.ca.gov/profile_report?global_id=DOD100363100
Cleanup Status Detail: COMPLETED - CASE CLOSED AS OF 9/11/2000
Potential COC: NONE SPECIFIED
Potential Media of Concern: NONE SPECIFIED
Groundwater Monitoring Frequen:
DWR GW Sub Basin: Upper Santa Ana Valley - Chino (8-002.01)
CalWater Watershed Name: Santa Ana River - Middle Santa Ana River - Chino (Split) (801.21)
Post Closure Site Management:
Future Land Use:
Cleanup Oversight Agencies: DEPARTMENT OF TOXIC SUBSTANCES CONTROL (LEAD) - CASE #: 36970008
 SANTA ANA RWQCB (REGION 8)
 CASEWORKER: PATRICIA HANNON
Cleanup History Link: https://geotracker.waterboards.ca.gov/profile_report_include?global_id=DOD100363100&tabname=regulatoryhistory
Site History:

See Department of Toxic Substances Control <http://www.envirostor.dtsc.ca.gov/>

Sites from GeoTracker Search - Regulatory Activities (as of May 29, 2021)

Action Type: Response Requested - Reports
Action Date:
Received Issue Date: 7/22/2019
Action: Site Investigation
Doc Link: https://geotracker.waterboards.ca.gov/view_documents_all?global_id=DOD100363100&doc_id=6196196
Title Description Comments:
 Expanded Site Investigation Report, 1993

Action Type: Response Requested - Other
Action Date:
Received Issue Date: 7/22/2019
Action: Request for Closure
Doc Link: https://geotracker.waterboards.ca.gov/view_documents_all?global_id=DOD100363100&doc_id=6196201
Title Description Comments:
 final Decision Document to Support No Further Response Action Planned for IRP Sites and Areas of Suspected Contamination, July 14, 2000

Action Type: Response Requested - Reports
Action Date: 7/22/2019
Received Issue Date: 7/22/2019
Action: Preliminary Site Assessment Report

Map Key	Number of Records	Direction	Distance (mi/ft)	Elev/Diff (ft)	Site	DB
---------	-------------------	-----------	------------------	----------------	------	----

Doc Link: https://geotracker.waterboards.ca.gov/view_documents_all?global_id=DOD100363100&doc_id=6196191
Title Description Comments:

final Perfluorinated Compounds Preliminary Assessment, August 2015 (downloaded from <http://afcec.publicadmin-record.us.af.mil>)

Sites from GeoTracker Search - Documents (as of May 29, 2021)

Document Type: Site Documents
Document Date: 7/22/2019
Submitted:
Submitted By: PATRICIA HANNON (REGULATOR)
Size :
Title: FINAL DECISION DOCUMENT TO SUPPORT NO FURTHER RESPONSE ACTION PLANNED FOR IRP SITES AND AREAS OF SUSPECTED CONTAMINATION, JULY 14, 2000
Title Link: https://geotracker.waterboards.ca.gov/view_documents?global_id=DOD100363100&document_id=6196201
Type: REQUEST FOR CLOSURE

Document Type: Site Documents
Document Date: 7/22/2019
Submitted:
Submitted By: PATRICIA HANNON (REGULATOR)
Size :
Title: EXPANDED SITE INVESTIGATION REPORT, 1993
Title Link: https://geotracker.waterboards.ca.gov/view_documents?global_id=DOD100363100&document_id=6196196
Type: SITE INVESTIGATION

Document Type: Site Documents
Document Date: 7/22/2019
Submitted:
Submitted By: PATRICIA HANNON (REGULATOR)
Size :
Title: FINAL PERFLUORINATED COMPOUNDS PRELIMINARY ASSESSMENT, AUGUST 2015 (DOWNLOADED FROM [HTTP://AFCEC.PUBLICADMIN-RECORD.US.AF.MIL](http://afcec.publicadmin-record.us.af.mil))
Title Link: https://geotracker.waterboards.ca.gov/view_documents?global_id=DOD100363100&document_id=6196191
Type: PRELIMINARY SITE ASSESSMENT REPORT

Sites from GeoTracker Search - Cleanup Status History (as of May 29, 2021)

Status: Completed - Case Closed
Date: 9/11/2000

Status: Open
Date: 9/11/2000

Status: Open - Case Begin Date
Date: 9/11/2000

[31](#)

4 of 8

ESE

0.11 /
554.90

890.80 /
-19

Ontario Air National Guard (ANG) -
Ontario Air National Guard (Air
Force) -
32055 2500 Jurupa St.
Ontario CA 91761

CLEANUP
SITES

Global ID: DOD100361500
Status: Completed - Case Closed
Status Date: 9/11/2000
Site Facility Type: Military Cleanup Site
Data Source: Cleanup Sites from GeoTracker Cleanup Sites Data Download
Latitude: 34.048334
Longitude: -117.597907
County: San Bernardino

Cleanup Sites from GeoTracker Cleanup Sites Data Download - Facilities Detail

RB Case No:
Local Case No: 36970008
Begin Date: 9/11/2000
File Location: DTSC
Lead Agency: DEPARTMENT OF TOXIC SUBSTANCES CONTROL
Local Agency: DEPARTMENT OF TOXIC SUBSTANCES CONTROL
Potential COC:
Potential Media of Concern:
How Discovered:
Stop Method:
CUF Case: NO
Case Worker:

Map Key	Number of Records	Direction	Distance (mi/ft)	Elev/Diff (ft)	Site	DB
---------	-------------------	-----------	------------------	----------------	------	----

How Discovered Description:

Stop Description:

CalWater Watershed Name: Santa Ana River - Middle Santa Ana River - Chino (Split) (801.21)
DWR GW Subbasin Name: Upper Santa Ana Valley - Chino (8-002.01)
Disadvantaged Community: Severely Disadvantaged Community
CalEnviroScreen Score: 96-100% (highest scores)
Site History:

See Department of Toxic Substances Control <http://www.envirostor.dtsc.ca.gov/>

Cleanup Sites from GeoTracker Cleanup Sites Data Download - Regulatory Activity

Action Type: RESPONSE
Date: 2019-07-22 00:00:00
Action: Preliminary Site Assessment Report

Cleanup Sites from GeoTracker Cleanup Sites Data Download - Status History

Status: Completed - Case Closed
Status Date: 2000-09-11 00:00:00

Status: Open
Status Date: 2000-09-11 00:00:00

Status: Open - Case Begin Date
Status Date: 2000-09-11 00:00:00

Cleanup Sites from GeoTracker Cleanup Sites Data Download - Regulatory Contacts

Contact Type: Regional Board Caseworker
Contact Name: PATRICIA HANNON
Phone No:
Organization Name: SANTA ANA RWQCB (REGION 8)
Email: patricia.hannon@waterboards.ca.gov

Address: 3737 MAIN STREET, SUITE 500
City: RIVERSIDE

Cleanup Program Sites from GeoTracker Search - Regulatory Profile (as of May 29, 2021)

Project Status:		Facility Type:	
Cuf Claim No:		WDR Place Type:	
CUF Priority Assign:		Wdr File No:	
CUF Amount Paid:		Wdr Order No:	
Composting Method:			
File Location:	DTSC		
User Defined Beneficial Use:			
Designated Beneficial Use:	MUN, AGR, IND, PROC - Note: Also incl parts of 481.21 and 481.23 (R4).		
Designated Beneficial Use Desc:	Municipal and Domestic Supply, Agricultural Supply, Industrial Service Supply, Industrial Process Supply - Note: Also incl parts of 481.21 and 481.23 (R4).		
Project Oversight Agencies:			
Report Link:	https://geotracker.waterboards.ca.gov/profile_report?global_id=DOD100361500		
Cleanup Status Detail:	COMPLETED - CASE CLOSED AS OF 9/11/2000		
Potential COC:	NONE SPECIFIED		
Potential Media of Concern:	NONE SPECIFIED		
Groundwater Monitoring Frequen:			
DWR GW Sub Basin:	Upper Santa Ana Valley - Chino (8-002.01)		
CalWater Watershed Name:	Santa Ana River - Middle Santa Ana River - Chino (Split) (801.21)		
Post Closure Site Management:			
Future Land Use:			
Cleanup Oversight Agencies:	DEPARTMENT OF TOXIC SUBSTANCES CONTROL (LEAD) - CASE #: 36970008 SANTA ANA RWQCB (REGION 8) CASEWORKER: PATRICIA HANNON		
Cleanup History Link:	https://geotracker.waterboards.ca.gov/profile_report_include?global_id=DOD100361500&tabname=regulatoryhistory		
Site History:			

Map Key	Number of Records	Direction	Distance (mi/ft)	Elev/Diff (ft)	Site	DB
---------	-------------------	-----------	------------------	----------------	------	----

See Department of Toxic Substances Control <http://www.envirostor.dtsc.ca.gov/>

Sites from GeoTracker Search - Regulatory Activities (as of May 29, 2021)

Action Type: Response Requested - Other
Action Date:
Received Issue Date: 7/22/2019
Action: Request for Closure
Doc Link: https://geotracker.waterboards.ca.gov/view_documents_all?global_id=DOD100361500&doc_id=6196198
Title Description Comments:

final Decision Document to Support No Further Response Action Planned for IRP Sites and Areas of Suspected Contamination, July 14, 2000

Action Type: Response Requested - Reports
Action Date:
Received Issue Date: 7/22/2019
Action: Site Investigation
Doc Link: https://geotracker.waterboards.ca.gov/view_documents_all?global_id=DOD100361500&doc_id=6196193
Title Description Comments:

Expanded Site Investigation Report, 1993

Action Type: Response Requested - Reports
Action Date: 7/22/2019
Received Issue Date: 7/22/2019
Action: Preliminary Site Assessment Report
Doc Link: https://geotracker.waterboards.ca.gov/view_documents_all?global_id=DOD100361500&doc_id=6196188
Title Description Comments:

final Perfluorinated Compounds Preliminary Assessment, August 2015 (downloaded from <http://afcec.publicadmin-record.us.af.mil>)

Sites from GeoTracker Search - Documents (as of May 29, 2021)

Document Type: Site Documents
Document Date: 7/22/2019
Submitted:
Submitted By: PATRICIA HANNON (REGULATOR)
Size :
Title: EXPANDED SITE INVESTIGATION REPORT, 1993
Title Link: https://geotracker.waterboards.ca.gov/view_documents?global_id=DOD100361500&document_id=6196193
Type: SITE INVESTIGATION

Document Type: Site Documents
Document Date: 7/22/2019
Submitted:
Submitted By: PATRICIA HANNON (REGULATOR)
Size :
Title: FINAL PERFLUORINATED COMPOUNDS PRELIMINARY ASSESSMENT, AUGUST 2015 (DOWNLOADED FROM [HTTP://AFCEC.PUBLICADMIN-RECORD.US.AF.MIL](http://afcec.publicadmin-record.us.af.mil))
Title Link: https://geotracker.waterboards.ca.gov/view_documents?global_id=DOD100361500&document_id=6196188
Type: PRELIMINARY SITE ASSESSMENT REPORT

Document Type: Site Documents
Document Date: 7/22/2019
Submitted:
Submitted By: PATRICIA HANNON (REGULATOR)
Size :
Title: FINAL DECISION DOCUMENT TO SUPPORT NO FURTHER RESPONSE ACTION PLANNED FOR IRP SITES AND AREAS OF SUSPECTED CONTAMINATION, JULY 14, 2000
Title Link: https://geotracker.waterboards.ca.gov/view_documents?global_id=DOD100361500&document_id=6196198
Type: REQUEST FOR CLOSURE

Sites from GeoTracker Search - Cleanup Status History (as of May 29, 2021)

Status: Completed - Case Closed
Date: 9/11/2000

Map Key	Number of Records	Direction	Distance (mi/ft)	Elev/Diff (ft)	Site	DB
Status:		Open				
Date:		9/11/2000				
Status:		Open - Case Begin Date				
Date:		9/11/2000				

31	5 of 8	ESE	0.11 / 554.90	890.80 / -19	Ontario Air National Guard (ANG) - Ontario Air National Guard (Air Force) - 80536 2500 Jurupa St. Ontario CA 91761	CLEANUP SITES
--------------------	--------	------------	----------------------	---------------------	---	----------------------

Global ID: DOD100362900
Status: Completed - Case Closed
Status Date: 9/11/2000
Site Facility Type: Military Cleanup Site
Data Source: Cleanup Sites from GeoTracker Cleanup Sites Data Download

Latitude: 34.048334
Longitude: -117.597907
County: San Bernardino

Cleanup Sites from GeoTracker Cleanup Sites Data Download - Facilities Detail

RB Case No:
Local Case No: 36970008
Begin Date: 9/11/2000
File Location: DTSC
Lead Agency: DEPARTMENT OF TOXIC SUBSTANCES CONTROL
Local Agency: DEPARTMENT OF TOXIC SUBSTANCES CONTROL
Potential COC:
Potential Media of Concern:
How Discovered:
How Discovered Description:
Stop Description:
CalWater Watershed Name: Santa Ana River - Middle Santa Ana River - Chino (Split) (801.21)
DWR GW Subbasin Name: Upper Santa Ana Valley - Chino (8-002.01)
Disadvantaged Community:
CalEnviroScreen Score: 96-100% (highest scores)
Site History:

Stop Method:
CUF Case: NO
Case Worker:

See Department of Toxic Substances Control <http://www.envirostor.dtsc.ca.gov/>

Cleanup Sites from GeoTracker Cleanup Sites Data Download - Regulatory Activity

Action Type: RESPONSE
Date: 2019-07-22 00:00:00
Action: Preliminary Site Assessment Report

Cleanup Sites from GeoTracker Cleanup Sites Data Download - Status History

Status: Completed - Case Closed
Status Date: 2000-09-11 00:00:00

Status: Open - Case Begin Date
Status Date: 2000-09-11 00:00:00

Cleanup Sites from GeoTracker Cleanup Sites Data Download - Regulatory Contacts

Contact Type: Regional Board Caseworker
Contact Name: PATRICIA HANNON
Phone No:
Organization Name: SANTA ANA RWQCB (REGION 8)
Email: patricia.hannon@waterboards.ca.gov

Address: 3737 MAIN STREET, SUITE 500
City: RIVERSIDE

Map Key	Number of Records	Direction	Distance (mi/ft)	Elev/Diff (ft)	Site	DB
---------	-------------------	-----------	------------------	----------------	------	----

Cleanup Program Sites from GeoTracker Search - Regulatory Profile (as of May 29, 2021)

Project Status:
Cuf Claim No:
CUF Priority Assign:
CUF Amount Paid:
Composting Method:
File Location: DTSC
User Defined Beneficial Use:
Designated Beneficial Use: MUN, AGR, IND, PROC - Note: Also incl parts of 481.21 and 481.23 (R4).
Designated Beneficial Use Desc: Municipal and Domestic Supply, Agricultural Supply, Industrial Service Supply, Industrial Process Supply - Note: Also incl parts of 481.21 and 481.23 (R4).
Project Oversight Agencies:
Report Link: https://geotracker.waterboards.ca.gov/profile_report?global_id=DOD100362900
Cleanup Status Detail: COMPLETED - CASE CLOSED AS OF 9/11/2000
Potential COC: NONE SPECIFIED
Potential Media of Concern: NONE SPECIFIED
Groundwater Monitoring
Frequen:
DWR GW Sub Basin: Upper Santa Ana Valley - Chino (8-002.01)
CalWater Watershed Name: Santa Ana River - Middle Santa Ana River - Chino (Split) (801.21)
Post Closure Site Management:
Future Land Use:
Cleanup Oversight Agencies: DEPARTMENT OF TOXIC SUBSTANCES CONTROL (LEAD) - CASE #: 36970008
 SANTA ANA RWQCB (REGION 8)
 CASEWORKER: PATRICIA HANNON
Cleanup History Link: https://geotracker.waterboards.ca.gov/profile_report_include?global_id=DOD100362900&tabname=regulatoryhistory
Site History:

See Department of Toxic Substances Control <http://www.envirostor.dtsc.ca.gov/>

Sites from GeoTracker Search - Regulatory Activities (as of May 29, 2021)

Action Type: Response Requested - Reports
Action Date:
Received Issue Date: 7/22/2019
Action: Site Investigation
Doc Link: https://geotracker.waterboards.ca.gov/view_documents_all?global_id=DOD100362900&doc_id=6196194
Title Description Comments:
 Expanded Site Investigation Report, 1993

Action Type: Response Requested - Other
Action Date:
Received Issue Date: 7/22/2019
Action: Request for Closure
Doc Link: https://geotracker.waterboards.ca.gov/view_documents_all?global_id=DOD100362900&doc_id=6196199
Title Description Comments:
 final Decision Document to Support No Further Response Action Planned for IRP Sites and Areas of Suspected Contamination, July 14, 2000

Action Type: Response Requested - Reports
Action Date: 7/22/2019
Received Issue Date: 7/22/2019
Action: Preliminary Site Assessment Report
Doc Link: https://geotracker.waterboards.ca.gov/view_documents_all?global_id=DOD100362900&doc_id=6196189
Title Description Comments:
 final Perfluorinated Compounds Preliminary Assessment, August 2015 (downloaded from <http://afcec.publicadmin-record.us.af.mil>)

Sites from GeoTracker Search - Documents (as of May 29, 2021)

Map Key	Number of Records	Direction	Distance (mi/ft)	Elev/Diff (ft)	Site	DB
---------	-------------------	-----------	------------------	----------------	------	----

Document Type: Site Documents
Document Date: 7/22/2019
Submitted:
Submitted By: PATRICIA HANNON (REGULATOR)
Size :
Title: FINAL DECISION DOCUMENT TO SUPPORT NO FURTHER RESPONSE ACTION PLANNED FOR IRP SITES AND AREAS OF SUSPECTED CONTAMINATION, JULY 14, 2000
Title Link: https://geotracker.waterboards.ca.gov/view_documents?global_id=DOD100362900&document_id=6196199
Type: REQUEST FOR CLOSURE

Document Type: Site Documents
Document Date: 7/22/2019
Submitted:
Submitted By: PATRICIA HANNON (REGULATOR)
Size :
Title: EXPANDED SITE INVESTIGATION REPORT, 1993
Title Link: https://geotracker.waterboards.ca.gov/view_documents?global_id=DOD100362900&document_id=6196194
Type: SITE INVESTIGATION

Document Type: Site Documents
Document Date: 7/22/2019
Submitted:
Submitted By: PATRICIA HANNON (REGULATOR)
Size :
Title: FINAL PERFLUORINATED COMPOUNDS PRELIMINARY ASSESSMENT, AUGUST 2015 (DOWNLOADED FROM HTTP://AFCEC.PUBLICADMIN-RECORD.US.AF.MIL)
Title Link: https://geotracker.waterboards.ca.gov/view_documents?global_id=DOD100362900&document_id=6196189
Type: PRELIMINARY SITE ASSESSMENT REPORT

Sites from GeoTracker Search - Cleanup Status History (as of May 29, 2021)

Status: Open - Case Begin Date
Date: 9/11/2000

Status: Completed - Case Closed
Date: 9/11/2000

31	6 of 8	ESE	0.11 / 554.90	890.80 / -19	Ontario Air National Guard (ANG) - Ontario Air National Guard (Air Force) - BULDG 2500 Jurupa St. Ontario CA 91761	CLEANUP SITES
--------------------	--------	-----	---------------	--------------	--	---------------

Global ID: DOD100363000
Status: Completed - Case Closed
Status Date: 9/11/2000
Site Facility Type: Military Cleanup Site
Data Source: Cleanup Sites from GeoTracker Cleanup Sites Data Download
Latitude: 34.048334
Longitude: -117.597907
County: San Bernardino

Cleanup Sites from GeoTracker Cleanup Sites Data Download - Facilities Detail

RB Case No:
Local Case No: 36970008
Begin Date: 9/11/2000
File Location: DTSC
Lead Agency: DEPARTMENT OF TOXIC SUBSTANCES CONTROL
Local Agency: DEPARTMENT OF TOXIC SUBSTANCES CONTROL
Potential COC:
Potential Media of Concern:
How Discovered:
How Discovered Description:
Stop Description:
CalWater Watershed Name: Santa Ana River - Middle Santa Ana River - Chino (Split) (801.21)
DWR GW Subbasin Name: Upper Santa Ana Valley - Chino (8-002.01)
Disadvantaged Community:
CalEnviroScreen Score: 96-100% (highest scores)
Site History:

See Department of Toxic Substances Control <http://www.envirostor.dtsc.ca.gov/>

Map Key	Number of Records	Direction	Distance (mi/ft)	Elev/Diff (ft)	Site	DB
---------	-------------------	-----------	------------------	----------------	------	----

Cleanup Sites from GeoTracker Cleanup Sites Data Download - Regulatory Activity

Action Type: RESPONSE
Date: 2019-07-22 00:00:00
Action: Preliminary Site Assessment Report

Cleanup Sites from GeoTracker Cleanup Sites Data Download - Status History

Status: Open - Case Begin Date
Status Date: 2000-09-11 00:00:00

Status: Completed - Case Closed
Status Date: 2000-09-11 00:00:00

Status: Open
Status Date: 2000-09-11 00:00:00

Cleanup Sites from GeoTracker Cleanup Sites Data Download - Regulatory Contacts

Contact Type: Regional Board Caseworker
Contact Name: PATRICIA HANNON
Phone No:
Organization Name: SANTA ANA RWQCB (REGION 8)
Email: patricia.hannon@waterboards.ca.gov

Address: 3737 MAIN STREET, SUITE 500
City: RIVERSIDE

Cleanup Program Sites from GeoTracker Search - Regulatory Profile (as of May 29, 2021)

Project Status:
Cuf Claim No:
CUF Priority Assign:
CUF Amount Paid:
Composting Method:
File Location: DTSC
User Defined Beneficial Use:
Designated Beneficial Use: MUN, AGR, IND, PROC - Note: Also incl parts of 481.21 and 481.23 (R4).
Designated Beneficial Use Desc: Municipal and Domestic Supply, Agricultural Supply, Industrial Service Supply, Industrial Process Supply - Note: Also incl parts of 481.21 and 481.23 (R4).

Project Oversight Agencies:
Report Link: https://geotracker.waterboards.ca.gov/profile_report?global_id=DOD100363000
Cleanup Status Detail: COMPLETED - CASE CLOSED AS OF 9/11/2000
Potential COC: NONE SPECIFIED
Potential Media of Concern: NONE SPECIFIED

Groundwater Monitoring
Frequen:
DWR GW Sub Basin: Upper Santa Ana Valley - Chino (8-002.01)
CalWater Watershed Name: Santa Ana River - Middle Santa Ana River - Chino (Split) (801.21)
Post Closure Site Management:
Future Land Use:
Cleanup Oversight Agencies: DEPARTMENT OF TOXIC SUBSTANCES CONTROL (LEAD) - CASE #: 36970008
SANTA ANA RWQCB (REGION 8)
CASEWORKER: PATRICIA HANNON

Cleanup History Link: https://geotracker.waterboards.ca.gov/profile_report_include?global_id=DOD100363000&tabname=regulatoryhistory

Site History:

See Department of Toxic Substances Control <http://www.envirostor.dtsc.ca.gov/>

Sites from GeoTracker Search - Regulatory Activities (as of May 29, 2021)

Action Type: Response Requested - Other
Action Date:
Received Issue Date: 7/22/2019
Action: Request for Closure

Map Key	Number of Records	Direction	Distance (mi/ft)	Elev/Diff (ft)	Site	DB
---------	-------------------	-----------	------------------	----------------	------	----

Doc Link: https://geotracker.waterboards.ca.gov/view_documents_all?global_id=DOD100363000&doc_id=6196200
Title Description Comments:

final Decision Document to Support No Further Response Action Planned for IRP Sites and Areas of Suspected Contamination, July 14, 2000

Action Type: Response Requested - Reports
Action Date:
Received Issue Date: 7/22/2019
Action: Site Investigation
Doc Link: https://geotracker.waterboards.ca.gov/view_documents_all?global_id=DOD100363000&doc_id=6196195
Title Description Comments:

Expanded Site Investigation Report, 1993

Action Type: Response Requested - Reports
Action Date: 7/22/2019
Received Issue Date: 7/22/2019
Action: Preliminary Site Assessment Report
Doc Link: https://geotracker.waterboards.ca.gov/view_documents_all?global_id=DOD100363000&doc_id=6196190
Title Description Comments:

final Perfluorinated Compounds Preliminary Assessment, August 2015 (downloaded from <http://afcec.publicadmin-record.us.af.mil>)

Sites from GeoTracker Search - Documents (as of May 29, 2021)

Document Type: Site Documents **Submitted:**
Document Date: 7/22/2019 **Submitted By:** PATRICIA HANNON (REGULATOR)
Size :
Title: FINAL PERFLUORINATED COMPOUNDS PRELIMINARY ASSESSMENT, AUGUST 2015 (DOWNLOADED FROM HTTP://AFCEC.PUBLICADMIN-RECORD.US.AF.MIL)
Title Link: https://geotracker.waterboards.ca.gov/view_documents?global_id=DOD100363000&document_id=6196190
Type: PRELIMINARY SITE ASSESSMENT REPORT

Document Type: Site Documents **Submitted:**
Document Date: 7/22/2019 **Submitted By:** PATRICIA HANNON (REGULATOR)
Size :
Title: FINAL DECISION DOCUMENT TO SUPPORT NO FURTHER RESPONSE ACTION PLANNED FOR IRP SITES AND AREAS OF SUSPECTED CONTAMINATION, JULY 14, 2000
Title Link: https://geotracker.waterboards.ca.gov/view_documents?global_id=DOD100363000&document_id=6196200
Type: REQUEST FOR CLOSURE

Document Type: Site Documents **Submitted:**
Document Date: 7/22/2019 **Submitted By:** PATRICIA HANNON (REGULATOR)
Size :
Title: EXPANDED SITE INVESTIGATION REPORT, 1993
Title Link: https://geotracker.waterboards.ca.gov/view_documents?global_id=DOD100363000&document_id=6196195
Type: SITE INVESTIGATION

Sites from GeoTracker Search - Cleanup Status History (as of May 29, 2021)

Status: Open
Date: 9/11/2000
Status: Completed - Case Closed
Date: 9/11/2000
Status: Open - Case Begin Date
Date: 9/11/2000

31	7 of 8	ESE	0.11 / 554.90	890.80 / -19	ONTARIO AIR NATIONAL GUARD 2500 JURUPA STREET ONTARIO CA 91761	ENVIROSTOR
--------------------	--------	-----	---------------	--------------	--	------------

Estor/EPA ID: 36970008 **Assembly District:** 52

Map Key	Number of Records	Direction	Distance (mi/ft)	Elev/Diff (ft)	Site	DB
---------	-------------------	-----------	------------------	----------------	------	----

Site Code:	400282				Senate District:	20
Nat Priority List:	NO				Permit Renewal Lead:	
APN:	NONE SPECIFIED				Public Partici Spclst:	
Census Tract:	6071001600				Project Manager:	STEPHEN NIOU
Site Type:	CLOSED BASE				County:	SAN BERNARDINO
Address Description:	2500 JURUPA STREET				Latitude:	34.048333
Office:	CLEANUP CYPRESS				Longitude:	-117.596186
Special Program:	DSMOA				Acres:	11 ACRES
Funding:	* DEFENSE ENVIRONMENTAL RESTORATION PROGRAM (DERP)				Supervisor:	MANNY ALONZO
Cleanup Status:	CERTIFIED AS OF 9/11/2000					
Cleanup Oversight Agencies:	DTSC - SITE CLEANUP PROGRAM - LEAD AGENCY;RWQCB 8 - SANTA ANA					
School District:						
Past Use that Caused Contam:	AIRCRAFT MAINTENANCE, AIRFIELD OPERATIONS, EQUIPMENT/INSTRUMENT REPAIR, FUEL - AIRCRAFT STORAGE/ REFUELING					
Potential Media Affected:	SOIL					
Potential Contamin of Concern:						

SLUDGE - PAINT
UNSPECIFIED OIL CONTAINING WASTE
UNSPECIFIED SOLVENT MIXTURES

Site History:

Ontario Air National Guard Station (OANGS) is located in the City of Ontario south of Ontario Airport in San Bernardino County. The Station closed in September 1998 and is under the jurisdiction of the Air Force Base Conversion Agency. It is a formerly used defense (FUD) installation. RWQCB issued them a CAO to investigate the GW around 1989 and has been overseeing their SI activities. OANGS is an approximately 11 acre site that borders the southern boundary of the Ontario Airport. There are three Installation restoration Program Sites (SS-01, ST-02, and ST-03) and five area of concerns (AOCs). IRP Site SS-01, which covered the open space area between the maintenance shop (Bldg. 03) and shed (Bldg. 14) and the Cucamonga Creek channel has been approved closed by DTSC and RWQCB based on confirmation samples. IRP Site ST-02 and IRP Site ST-03 contained 3 underground storage tanks that were closed under the supervision of San Bernardino County. The five AOCs included the Septic Tank and Leach Field which were removed and disposed on 1999, two concrete Oil/Water Separators at Bldg. 06 and 14 removed in 1995, a wash rack at Bldg. 10 and a former Fire Training Area were investigated in 1999 and found clean. Buildings 2, 6, 10, 14 and the Former Fire Training Area are located on OANGS. Building 2 is a Supply Warehouse that was constructed in 1949 and used as a supply shop. Building 6 was constructed in 1962; and was used for aerospace ground equipment maintenance and also as the generator maintenance shop. Hazardous wastes were stored at both facilities. Bldg 10 was a wash rack used to rinse dumpsters and Bldg 14 a vehicle parking shed. Current site conditions and analytical test data indicated that no further action is warranted at all IRP Sites and AOCs.

Status:	CERTIFIED
A2 Program Type:	STATE RESPONSE
CalEnviroScreen Score:	96-100%
Summary Link:	https://www.envirostor.dtsc.ca.gov/public/profile_report?global_id=36970008

Completed Activities

Title:	USACE INPR Summary
Title Link:	https://www.envirostor.dtsc.ca.gov/public/final_documents2?global_id=36970008&doc_id=60459296
Area Name:	PROJECT WIDE
Area Link:	
Sub Area:	
Sub Area Link:	
Document Type:	Inventory Project Report (INPR)
Date Completed:	9/20/2002
Comments:	
Title:	Certification
Title Link:	https://www.envirostor.dtsc.ca.gov/public/final_documents2?global_id=36970008&enforcement_id=5001100
Area Name:	PROJECT WIDE
Area Link:	
Sub Area:	
Sub Area Link:	
Document Type:	Certification
Date Completed:	9/11/2000
Comments:	
Title:	Reuse - Site Specific Environmental Baseline Survey
Title Link:	https://www.envirostor.dtsc.ca.gov/public/final_documents2?global_id=36970008&doc_id=5001102
Area Name:	

Map Key	Number of Records	Direction	Distance (mi/ft)	Elev/Diff (ft)	Site	DB
Area Link:						
Sub Area:		32055				
Sub Area Link:					https://www.envirostor.dtsc.ca.gov/public/profile_report?global_id=36970008&site_id=2004070	
Document Type:					Environmental Baseline Survey	
Date Completed:					8/29/2000	
Comments:					FOST - 3.2055 acres: The purpose of this finding of Suitability to Terminate Lease (FOSTL) is to document the environmentally- related findings and suitability to release the Air Force from the current lease with the City of Los Angeles, Department of Airports (Lessor). The property will continue to be used as an aviation support area. ` SSEBS - 3.2055 acres: The purpose of this Supplemental Environmental Baseline Survey (SEBS) is to document the environmental findings as related to the storage, release or disposal of hazardous substances, and other environmental conditions over the area's history, in order to establish a baseline for use in making decisions concerning real property transactions. The Air Force will terminate the lease with the City of Los Angeles, Department of Airport. The property will continue to be used as an aviation support area.	
Title:					Reuse - Finding of Suitability to Transfer	
Title Link:					https://www.envirostor.dtsc.ca.gov/public/final_documents2?global_id=36970008&doc_id=5001104	
Area Name:						
Area Link:						
Sub Area:		80536				
Sub Area Link:					https://www.envirostor.dtsc.ca.gov/public/profile_report?global_id=36970008&site_id=2004071	
Document Type:					Finding of Suitability to Transfer	
Date Completed:					4/12/2000	
Comments:					FOST - 8.30536 acres: The purpose of this finding of Suitability to transfer (FOST) is to document the environmentally-related findings and suitability to transfer for the proposed deed of real property and any improvements at Ontario Air National Guard Station to the Ontario Local Redevelopment Authority(Transferee). The property will be transferred by deed and its anticipated use will continue to be an aviation support area. ` SSEBS - 8.30536 acres: The purpose of this supplemental Environ- mental Baseline Surbey (SEBS) is to document the environmentally- related conditions related to the storage, release or disposal of hazardous substances, and other environmental conditions over the area's history in order to establish a baseline for use in making decisions concerning real property transactions. The property will be transferred by deed and its anticipated use will continue to be an aviation support area.	
Title:					Preliminary Endangerment Assessment Report	
Title Link:					https://www.envirostor.dtsc.ca.gov/public/final_documents2?global_id=36970008&doc_id=5001105	
Area Name:						
Area Link:						
Sub Area:		BULDG				
Sub Area Link:					https://www.envirostor.dtsc.ca.gov/public/profile_report?global_id=36970008&site_id=2004072	
Document Type:					Preliminary Endangerment Assessment Report	
Date Completed:					12/13/1999	
Comments:					PEA - BLDGS: Site investigations were conducted at Buildings 10, 14 and at the Former Fire Training Area. Based on the sampling results, these sites are considered no further action sites. In addition, the removal actions at buildings 2 and 6 consisted of removing the 750 gallon tanks, associated leach field piping, contaminated soils, residual liquids, sludges, and other waste. The tanks were crushed in place, then hauled by ECI to their facility in Fontana, California for recycling. Based on the confirmation sampling conducted these two sites were clean-closed The excavations were backfilled with imported clean fill and compacted.	
Title:					* Site Screening	
Title Link:						
Area Name:						
Area Link:						
Sub Area:		SI WP				
Sub Area Link:					https://www.envirostor.dtsc.ca.gov/public/profile_report?global_id=36970008&site_id=2004073	
Document Type:					Site Screening	
Date Completed:					10/30/1991	
Comments:						
Title:					Reuse - Finding of Suitability to Transfer	
Title Link:					https://www.envirostor.dtsc.ca.gov/public/final_documents2?global_id=36970008&doc_id=5001101	
Area Name:						
Area Link:						
Sub Area:		32055				
Sub Area Link:					https://www.envirostor.dtsc.ca.gov/public/profile_report?global_id=36970008&site_id=2004070	
Document Type:					Finding of Suitability to Transfer	
Date Completed:					8/29/2000	
Comments:						
Title:					Reuse - Site Specific Environmental Baseline Survey	
Title Link:					https://www.envirostor.dtsc.ca.gov/public/final_documents2?global_id=36970008&doc_id=5001103	
Area Name:						

Area Link:
Sub Area: 80536
Sub Area Link: https://www.envirostor.dtsc.ca.gov/public/profile_report?global_id=36970008&site_id=2004071
Document Type: Environmental Baseline Survey
Date Completed: 4/12/2000
Comments:

Title: Community Environmental Response Facilitation Act
Title Link:
Area Name: PROJECT WIDE
Area Link:
Sub Area:
Sub Area Link:
Document Type: * Community Environmental Response Facilitation Act
Date Completed: 3/27/1997
Comments:

Title: Reuse - Basewide Environmental Baseline Survey
Title Link:
Area Name: PROJECT WIDE
Area Link:
Sub Area:
Sub Area Link:
Document Type: Environmental Baseline Survey
Date Completed: 8/6/1996
Comments:

31	8 of 8	ESE	0.11 / 554.90	890.80 / -19	ONTARIO AIR NATIONAL GUARD 2500 JURUPA STREET ONTARIO CA 91761	CALSITES
--------------------	--------	-----	---------------	--------------	--	----------

ID No:	36970008	Assembly:	61
Status Date:	09/11/2000	Senate:	32
NPL:	N	Region:	3
Tier:		Region Name:	GLENDALE
Fund:		County Co:	36
Access :	C	Facility County:	SAN BERNARDINO
Access Code:	CONTROLLED	Lat Deg:	0
Cortese:		Lat Min:	0
Hrscore:		Lat Sec:	0
Hrsdate:		Lat Dir:	
Groundwater Contam:	C	Long Deg:	0
GW Code:	CONTROLLED	Long Min:	0
No Sources:	0	Long Sec:	0
RWQCB Name:		Long Dir:	
Branch Name:	OMF-SOUTHERN CALIF	LImethod:	
Staff:		LIdesc:	
Senior:			
Status Name:	CERTIFIED		
Type Name:	CLOSED MILITARY BASE		
Lead Name:	DEPT OF TOXIC SUBSTANCES CONTROL		
SIC Name:	NATIONAL SECURITY/INTERNATIONAL AFFAIRS		
Filename:			
Comments:			

FOST - 8.30536 acres: The purpose of this finding of Suitability to transfer (FOST) is to document the environmentally-related findings and suitability to transfer for the proposed deed of real property and any improvements at Ontario Air National Guard Station to the Ontario Local Redevelopment Authority (Transferee). The property will be transferred by deed and its anticipated use will continue to be an aviation support area. ` SSEBS - 8.30536 acres: The purpose of this supplemental Environmental Baseline Survey (SEBS) is to document the environmentally-related conditions related to the storage, release or disposal of hazardous substances, and other environmental conditions over the area's history in order to establish a baseline for use in making decisions concerning real property transactions. The property will be transferred by deed and its anticipated use will continue to be an aviation support area. FOST - 3.2055 acres: The purpose of this finding of Suitability to Terminate Lease (FOSTL) is to document the environmentally-related findings and suitability to release the Air Force from the current lease with the City of Los Angeles, Department of Airports (Lessor). The property will continue to be used as an aviation support area. ` SSEBS - 3.2055 acres: The purpose of this Supplemental Environmental Baseline Survey (SEBS) is to document the environmental findings as related to the storage, release or disposal of hazardous substances, and other environmental conditions over the area's history, in order to establish a baseline for use in making decisions concerning real property transactions. The Air Force will terminate the lease with the City of Los Angeles, Department of Airport. The property will continue to be used as an aviation support area. CERT - OANGS: The purpose of this document is to certify that based upon the information which is currently and actually known to DTSC, we have determined that all appropriate response actions have been completed, that all acceptable engineering practices were implemented and that no further

Map Key	Number of Records	Direction	Distance (mi/ft)	Elev/Diff (ft)	Site	DB
---------	-------------------	-----------	------------------	----------------	------	----

removal/remedial action is necessary at OANGS (The entire site). PEA - BLDGS: Site investigations were conducted at Buildings 10, 14 and at the Former Fire Training Area. Based on the sampling results, these sites are considered no further action sites. In addition, the removal actions at buildings 2 and 6 consisted of removing the 750 gallon tanks, associated leach field piping, contaminated soils, residual liquids, sludges, and other waste. The tanks were crushed in place, then hauled by ECI to their facility in Fontana, California for recycling. Based on the confirmations sampling conducted these two sites were clean-closed. The excavations were backfilled with imported clean fill and compacted.

Background:

Ontario Air National Guard is located south of Ontario Airport in San Bernardino County. It is a formerly used defense (FUD) installation. RWQCB issued them a CAO to investigate the GW around 1989 and has been overseeing their SI activities. Meeting was held at the site in 10/91 Department referred site to RWQCB. Kamron S aremi is RPM. Buildings 2, 6, 10, 14 and the Former Fire Training Area are located on Ontario Air national Guard Station (OANGS). OANGS is an approximately 11 acre site that borders the southern boundary of the Ontario Airport, Building 2 is a Supply Warehouse that was constructed in 1949 and used as a supply shop. Building 6 was constructed in 1962; and was used for aerospace ground equipment maintenance and also as the generator maintenance shop. Hazardous wastes were stored at both facilities. Bldg 10 was a wash rack used to rinse dumpsters and Bldg 14 a vehicle parking shed.

32	1 of 4	W	0.11 / 565.85	913.02 / 4	AIRCRAFT SERVICE INTERNATIONAL GROUP 1049 S. VINEYARD AVENUE ONTARIO CA 91761	RCRA LQG
--------------------	--------	---	---------------	------------	---	----------

EPA Handler ID: CAL000238995
Gen Status Universe: Large Quantity Generator
Contact Name: HENRY MARTINEZ
Contact Address: 1049 , S. VINEYARD AVENUE , , ONTARIO , CA, 91761 , US
Contact Phone No and Ext: 909-937-3998 227
Contact Email:
Contact Country: US
County Name: SAN BERNARDINO
EPA Region: 09
Land Type: County
Receive Date: 20100728
Location Latitude: 34.061935
Location Longitude: -117.61097

Violation/Evaluation Summary

Note: NO RECORDS: As of Jun 2021, there are no Compliance Monitoring and Enforcement (violation) records associated with this facility (EPA ID).

Handler Summary

Importer Activity: No
Mixed Waste Generator: No
Transporter Activity: No
Transfer Facility: No
Onsite Burner Exemption: No
Furnace Exemption: No
Underground Injection Activity: No
Commercial TSD: No
Used Oil Transporter: No
Used Oil Transfer Facility: No
Used Oil Processor: No
Used Oil Refiner: No
Used Oil Burner: No
Used Oil Market Burner: No
Used Oil Spec Marketer: No

Hazardous Waste Handler Details

Sequence No: 1
Receive Date: 20080707
Handler Name: AIRCRAFT SERVICE INTERNATIONAL GROUP

Map Key	Number of Records	Direction	Distance (mi/ft)	Elev/Diff (ft)	Site	DB
---------	-------------------	-----------	------------------	----------------	------	----

Federal Waste Generator Code: 2
Generator Code Description: Small Quantity Generator
Source Type: Annual/Biennial Report update with Notification

Waste Code Details

Hazardous Waste Code: D001
Waste Code Description: IGNITABLE WASTE

Hazardous Waste Handler Details

Sequence No: 2
Receive Date: 20100728
Handler Name: AIRCRAFT SERVICE INTERNATIONAL GROUP
Federal Waste Generator Code: 1
Generator Code Description: Large Quantity Generator
Source Type: Annual/Biennial Report update with Notification

Waste Code Details

Hazardous Waste Code: D001
Waste Code Description: IGNITABLE WASTE

Owner/Operator Details

Owner/Operator Ind: Current Owner	Street No:	
Type: Private	Street 1:	1940 E. MOORE WAY
Name: AIRCRAFT SERVICE INTERNATIONAL GROUP	Street 2:	
Date Became Current: 20051231	City:	ONTARIO
Date Ended Current:	State:	CA
Phone:	Country:	US
Source Type: Annual/Biennial Report update with Notification	Zip Code:	91761

Owner/Operator Ind: Current Operator	Street No:	
Type: Private	Street 1:	
Name: AIRCRAFT SERVICE INTERNATIONAL GROUP	Street 2:	
Date Became Current: 20051231	City:	
Date Ended Current:	State:	
Phone:	Country:	US
Source Type: Annual/Biennial Report update with Notification	Zip Code:	

Owner/Operator Ind: Current Operator	Street No:	
Type: Private	Street 1:	
Name: AIRCRAFT SERVICE INTERNATIONAL GROUP	Street 2:	
Date Became Current: 20020712	City:	
Date Ended Current:	State:	CA
Phone:	Country:	
Source Type: Annual/Biennial Report update with Notification	Zip Code:	91761

Owner/Operator Ind: Current Owner	Street No:	
Type: Private	Street 1:	P.O. BOX 4178
Name: AIRCRAFT SERVICE INTERNATIONAL GROUP	Street 2:	
Date Became Current: 20020712	City:	ONTARIO
Date Ended Current:	State:	CA
Phone: 909-937-3998	Country:	
Source Type: Annual/Biennial Report update with Notification	Zip Code:	91761

Historical Handler Details

Map Key	Number of Records	Direction	Distance (mi/ft)	Elev/Diff (ft)	Site	DB
Receive Dt:		20080707				
Generator Code Description:		Small Quantity Generator				
Handler Name:		AIRCRAFT SERVICE INTERNATIONAL GROUP				

[32](#) 2 of 4 **W** 0.11 / 565.85 913.02 / 4 **ONTARIO AIRCRAFT SERVICE, INC.
1049 S VINEYARD
ONTARIO CA 91761** **SANBERN CUPA**

Facility ID: FA0005083
Owner Info: Aircraft Service International Group
Mailing Care of:
Mailing Address 1: 1049 S Vineyard Ave
Mailing Address 2:
Mailing City: Ontario
Mailing State: CA
Mailing Zip: 91761

Detail(s)

Permit ID: PT0000006
Status: INACTIVE
Program Element Code: 4420
Permit Desc: SPECIAL GENERATOR
To: 2/28/2003

Permit ID: PT0000007
Status: INACTIVE
Program Element Code: 4210
Permit Desc: SPECIAL HANDLER
To: 2/28/2003

[32](#) 3 of 4 **W** 0.11 / 565.85 913.02 / 4 **ASIG ONT
1049 S Vineyard Ave
Ontario CA 91761** **SANBERN CUPA**

Facility ID: FA0007669
Owner Info: Aircraft Service International Group
Mailing Care of:
Mailing Address 1: P.O. Box 4178
Mailing Address 2:
Mailing City: Ontario
Mailing State: CA
Mailing Zip: 91761

Detail(s)

Permit ID: PT0038085
Status: INACTIVE
Program Element Code: 4453
Permit Desc: SMALL QUANTITY GENERATOR
To: 1/31/2018

Permit ID: PT0013195
Status: INACTIVE
Program Element Code: 4210
Permit Desc: SPECIAL HANDLER
To: 1/31/2010

Permit ID: PT0038084
Status: INACTIVE
Program Element Code: 4243
Permit Desc: HAZARDOUS MATERIALS 4-10 CHEMICALS
To: 1/31/2018

Map Key	Number of Records	Direction	Distance (mi/ft)	Elev/Diff (ft)	Site	DB
Permit ID:		PT0038083				
Status:		INACTIVE				
Program Element Code:		4033				
Permit Desc:		APSA 100,001-1,000,000 GAL FAC CAPACITY				
To:		1/31/2018				
Permit ID:		PT0013194				
Status:		INACTIVE				
Program Element Code:		4420				
Permit Desc:		SPECIAL GENERATOR				
To:		1/31/2010				

32	4 of 4	W	0.11 / 565.85	913.02 / 4	MENZIES AVIATION DBA AIRCRAFT SERVICE INTL GROUP INC 1049 S VINEYARD AVE SAN BERNARDINO CA 91761	RCRA NON GEN
--------------------	--------	---	---------------	------------	--	-----------------

EPA Handler ID: CAL000432861
Gen Status Universe: No Report
Contact Name: GAB ROBIATTI
Contact Address: 1049 S VINEYARD AVE , , SAN BERNARDINO , CA, 91761 ,
Contact Phone No and Ext: 909-821-1969
Contact Email: GABE.ROBIATTI@ASIG.COM
Contact Country:
County Name: SAN BERNARDINO
EPA Region: 09
Land Type:
Receive Date: 20180102
Location Latitude: 34.051769
Location Longitude: -117.610894

Violation/Evaluation Summary

Note: NO RECORDS: As of Jun 2021, there are no Compliance Monitoring and Enforcement (violation) records associated with this facility (EPA ID).

Handler Summary

Importer Activity: No
Mixed Waste Generator: No
Transporter Activity: No
Transfer Facility: No
Onsite Burner Exemption: No
Furnace Exemption: No
Underground Injection Activity: No
Commercial TSD: No
Used Oil Transporter: No
Used Oil Transfer Facility: No
Used Oil Processor: No
Used Oil Refiner: No
Used Oil Burner: No
Used Oil Market Burner: No
Used Oil Spec Marketer: No

Hazardous Waste Handler Details

Sequence No: 1
Receive Date: 20180102
Handler Name: MENZIES AVIATION DBA AIRCRAFT SERVICE INTL GROUP INC
Source Type: Implementer
Federal Waste Generator Code: N
Generator Code Description: Not a Generator, Verified

Map Key	Number of Records	Direction	Distance (mi/ft)	Elev/Diff (ft)	Site	DB
---------	-------------------	-----------	------------------	----------------	------	----

Owner/Operator Details

Owner/Operator Ind:	Current Operator	Street No:	
Type:	Other	Street 1:	1049 S VINEYARD AVE
Name:	GAB ROBIATTI	Street 2:	
Date Became Current:		City:	SAN BERNARDINO
Date Ended Current:		State:	CA
Phone:	909-821-1969	Country:	
Source Type:	Implementer	Zip Code:	91761

Owner/Operator Ind:	Current Owner	Street No:	
Type:	Other	Street 1:	1049 S VINEYARD AVE
Name:	MENZIES AVIATION	Street 2:	
Date Became Current:		City:	SAN BERNARDINO
Date Ended Current:		State:	CA
Phone:	909-937-0726	Country:	
Source Type:	Implementer	Zip Code:	91761

33	1 of 3	W	0.11 / 565.89	913.02 / 4	Airport Terminal Services 1049A S VINEYARD AVE ONTARIO CA 91761	CERS HAZ
--------------------	--------	----------	----------------------	-------------------	--	-----------------

Site ID: 563637
Latitude: 34.052870
Longitude: -117.610180
County:

Regulated Programs

EI ID:	10835917	EI Description:	Chemical Storage Facilities
EI ID:	10835917	EI Description:	Hazardous Waste Generator

Violations

Violation Date:	02/11/2020	Violation Source:	CERS
Violation Program:	HMRPP	Violation Division:	San Bernardino County Fire Department
Citation:	HSC 6.95 25508(a)(1) - California Health and Safety Code, Chapter 6.95, Section(s) 25508(a)(1)		
Violation Notes:			

Returned to compliance on 02/12/2020. OBSERVATION: A CERS business plan was not established for this site. CORRECTIVE ACTION: Submit an accurate and complete business plan via CERS.

Violation Description:

Failure to complete and electronically submit a business plan when storing/handling a hazardous material at or above reportable quantities.

Violations

Violation Date:	02/11/2020	Violation Source:	CERS
Violation Program:	HMRPP	Violation Division:	San Bernardino County Fire Department
Citation:	HSC 6.95 25507 - California Health and Safety Code, Chapter 6.95, Section(s) 25507		
Violation Notes:			

Returned to compliance on 02/12/2020. OBSERVATION: A CERS business plan was not established for this site. CORRECTIVE ACTION: Establish and implement the business plan via CERS.

Violation Description:

Failure to adequately establish and implement a business plan when storing/handling a hazardous material at or above reportable quantities.

Violations

<i>Map Key</i>	<i>Number of Records</i>	<i>Direction</i>	<i>Distance (mi/ft)</i>	<i>Elev/Diff (ft)</i>	<i>Site</i>	<i>DB</i>
----------------	--------------------------	------------------	-------------------------	-----------------------	-------------	-----------

Violation Date:	02/11/2020				Violation Source:	CERS
Violation Program:	HMRRP				Violation Division:	San Bernardino County Fire Department
Citation:		Un-Specified				
Violation Notes:						

Returned to compliance on 04/20/2020. OBSERVATION: A permit was not obtained for the new location. CORRECTIVE ACTION: Submit payment for the permit fees upon receipt of invoice.

Violation Description:

Business Plan Program - Administration/Documentation - General Local Ordinance

Evaluations

Eval Date:	02/11/2020
Violations Found:	No
Eval General Type:	Compliance Evaluation Inspection
Eval Type:	Routine done by local agency
Eval Division:	San Bernardino County Fire Department
Eval Program:	HW
Eval Source:	CERS
Eval Notes:	

Eval Date:	02/11/2020
Violations Found:	Yes
Eval General Type:	Compliance Evaluation Inspection
Eval Type:	Routine done by local agency
Eval Division:	San Bernardino County Fire Department
Eval Program:	HMRRP
Eval Source:	CERS
Eval Notes:	

Affiliations

Affil Type Desc:	Parent Corporation
Entity Name:	Airport Terminal Services
Entity Title:	
Address:	
City:	
State:	
Country:	
Zip Code:	
Phone:	

Affil Type Desc:	CUPA District
Entity Name:	San Bernardino County Fire
Entity Title:	
Address:	620 South E Street
City:	San Bernardino
State:	CA
Country:	
Zip Code:	92415-0153
Phone:	(909) 386-8401

Affil Type Desc:	Identification Signer
Entity Name:	Patricia Smetzer
Entity Title:	General manager
Address:	
City:	
State:	
Country:	
Zip Code:	
Phone:	

Map Key	Number of Records	Direction	Distance (mi/ft)	Elev/Diff (ft)	Site	DB
Affil Type Desc: Facility Mailing Address						
Entity Name: Mailing Address						
Entity Title:						
Address: 2900 E. Airport Dr Suite 1255						
City: Ontario						
State: CA						
Country:						
Zip Code: 91761						
Phone:						
Affil Type Desc: Operator						
Entity Name: Airport Terminal Services						
Entity Title:						
Address:						
City:						
State:						
Country:						
Zip Code:						
Phone: (909) 937-8440						
Affil Type Desc: Environmental Contact						
Entity Name: Patricia Smetzer						
Entity Title:						
Address: 2900 E. Airport Dr. suite 1255						
City: Ontario						
State: CA						
Country:						
Zip Code: 91761						
Phone:						
Affil Type Desc: Document Preparer						
Entity Name: Patricia Smetzer						
Entity Title:						
Address:						
City:						
State:						
Country:						
Zip Code:						
Phone:						
Affil Type Desc: Legal Owner						
Entity Name: Airport Terminal Services						
Entity Title:						
Address: 940 Westport Plaza Dr. Suite 101						
City: St Louis						
State: MO						
Country: United States						
Zip Code: 63146-0000						
Phone: (314) 739-1900						

[33](#)

2 of 3

W

0.11 /
565.89

913.02 /
4

AIRPORT TERMINAL SERVICES
1049A S VINEYARD AVE
ONTARIO CA 91761

SANBERN
CUPA

Facility ID: FA0018510
Owner Info: Airport Terminal Services
Mailing Care of: PSMETZER@ATSSTL.COM
Mailing Address 1: 2900 E AIRPORT DR., STE 1255
Mailing Address 2:
Mailing City: ONTARIO
Mailing State: CA
Mailing Zip: 91761

Detail(s)

Permit ID: PT0039981

Map Key	Number of Records	Direction	Distance (mi/ft)	Elev/Diff (ft)	Site	DB
Status:		ACTIVE				
Program Element Code:		4242				
Permit Desc:		HAZARDOUS MATERIALS 1-3 CHEMICALS				
To:		3/31/2021				
Permit ID:		PT0039982				
Status:		ACTIVE				
Program Element Code:		4453				
Permit Desc:		SMALL QUANTITY GENERATOR				
To:		3/31/2021				

33	3 of 3	W	0.11 / 565.89	913.02 / 4	AIRPORT TERMINAL SERVICES 1049 A S VINEYARD AVE ONTARIO CA 91761	RCRA NON GEN
--------------------	--------	---	------------------	---------------	--	-----------------

EPA Handler ID: CAL000452105
Gen Status Universe: No Report
Contact Name: PATRICIA SMETZER
Contact Address: 2900 E AIRPORT DR STE 1255 , , ONTARIO , CA, 91761 ,
Contact Phone No and Ext: 909-937-8440
Contact Email: PSMETZER@ATSSTL.COM
Contact Country:
County Name: SAN BERNARDINO
EPA Region: 09
Land Type:
Receive Date: 20200124
Location Latitude:
Location Longitude:

Violation/Evaluation Summary

Note: NO RECORDS: As of Jun 2021, there are no Compliance Monitoring and Enforcement (violation) records associated with this facility (EPA ID).

Handler Summary

Importer Activity: No
Mixed Waste Generator: No
Transporter Activity: No
Transfer Facility: No
Onsite Burner Exemption: No
Furnace Exemption: No
Underground Injection Activity: No
Commercial TSD: No
Used Oil Transporter: No
Used Oil Transfer Facility: No
Used Oil Processor: No
Used Oil Refiner: No
Used Oil Burner: No
Used Oil Market Burner: No
Used Oil Spec Marketer: No

Hazardous Waste Handler Details

Sequence No: 1
Receive Date: 20200124
Handler Name: AIRPORT TERMINAL SERVICES
Source Type: Implementer
Federal Waste Generator Code: N
Generator Code Description: Not a Generator, Verified

Owner/Operator Details

Map Key	Number of Records	Direction	Distance (mi/ft)	Elev/Diff (ft)	Site	DB
Owner/Operator Ind:	Current Operator				Street No:	
Type:	Other				Street 1:	2900 E AIRPORT DR STE 1255
Name:	PATRICIA SMETZER				Street 2:	
Date Became Current:					City:	ONTARIO
Date Ended Current:					State:	CA
Phone:	909-937-8440				Country:	
Source Type:	Implementer				Zip Code:	91761
Owner/Operator Ind:	Current Owner				Street No:	
Type:	Other				Street 1:	940 WEST PORT PLAZA STE 101
Name:	AIRPORT TERMINAL SERVICES				Street 2:	
Date Became Current:					City:	ST LOUIS
Date Ended Current:					State:	MO
Phone:	314-739-1900				Country:	
Source Type:	Implementer				Zip Code:	63146

[34](#) 1 of 1 **WNW** 0.11 / 577.20 918.27 / 9 **OIA-L.A. WORLD AIRPORT**
1150 S VINEYARD AVE
ONTARIO CA 91761 **DELISTED TNK**

Delisted Storage Tanks

Facility ID: 94031099 **Latitude:** 34.053055
Permitting Agency: SAN BERNARDINO COUNTY **Longitude:** -117.610754
County: San Bernardino
Original Source: UST
Record Date: 30-JAN-2017

[35](#) 1 of 1 **W** 0.11 / 585.02 910.32 / 1 **ONTARIO AIRCRAFT SERV INC**
1152 S VINEYARD
ONTARIO CA 91761 **EMISSIONS**

1993 Criteria Data

Facility ID: 44038 **CERR Code:**
Facility SIC Code: 7538 **TOGT:** .5
CO: 36 **ROGT:** .45776
Air Basin: SC **COT:**
District: SC **NOXT:**
COID: SBD **SOXT:**
DISN: SOUTH COAST AQMD **PMT:**
CHAPIS: **PM10T:**

1993 Toxic Data

Facility ID: 44038 **COID:** SBD
Facility SIC Code: 7538 **DISN:** SOUTH COAST AQMD
CO: 36 **CHAPIS:**
Air Basin: SC **CERR Code:**
District: SC
TS:
Health Risk Asmt:
Non-Cancer Chronic Haz Ind:
Non-Cancer Acute Haz Ind:

1995 Criteria Data

Facility ID: 44038 **CERR Code:**
Facility SIC Code: 7538 **TOGT:** .5
CO: 36 **ROGT:** .45776
Air Basin: SC **COT:**

Map Key	Number of Records	Direction	Distance (mi/ft)	Elev/Diff (ft)	Site	DB
District:	SC				NOXT:	
COID:	SBD				SOXT:	
DISN:	SOUTH COAST AQMD				PMT:	
CHAPIS:					PM10T:	

1995 Toxic Data

Facility ID: 44038
Facility SIC Code: 7538
CO: 36
Air Basin: SC
District: SC
TS:
Health Risk Asmt:
Non-Cancer Chronic Haz Ind:
Non-Cancer Acute Haz Ind:

COID: SBD
DISN: SOUTH COAST AQMD
CHAPIS:
CERR Code:

36	1 of 5	W	0.11 / 585.13	910.32 / 1	GUARDIAN JET CENTER 1150 S. VINEYARD AVE ONTARIO CA 91761	AST
--------------------	--------	---	---------------	------------	---	-----

Total Capacity(Gal): 43,775
CUPA: San Bernardino

Owner Name: GUARDIAN SERVICES INC
County: San Bernardino

36	2 of 5	W	0.11 / 585.13	910.32 / 1	FLUOR CORPORATION FLIGHT OPERA 1150 SOUTH VINEYARD AVENUE ONTARIO CA 91761	HHSS
--------------------	--------	---	---------------	------------	--	------

County: San Bernardino
Pdf File Url: <http://geotracker.waterboards.ca.gov/ustpdfs/pdf/00029ea7.pdf>

36	3 of 5	W	0.11 / 585.13	910.32 / 1	FLUORS AIRPORT OPERATIONS 1150 SOUTH VINEYARD AVENUE ONTARIO CA 91761	HHSS
--------------------	--------	---	---------------	------------	---	------

County: San Bernardino
Pdf File Url: <http://geotracker.waterboards.ca.gov/ustpdfs/pdf/00029ea6.pdf>

36	4 of 5	W	0.11 / 585.13	910.32 / 1	FLUOR CORPORATION FLIGHT OPERA 1150 SOUTH VINEYARD AVENUE ONTARIO CA	HIST TANK
--------------------	--------	---	---------------	------------	--	-----------

Owner Name: FLUOR CORPORATION
Owner Street: 1150 SOUTH VINEYARD AVENUE
Owner City: ONTARIO
Owner State: CA
Owner Zip: 91761

No of Containers: 2
County: SAN BERNARDINO
Facility State: CA
Facility Zip: 91761

36	5 of 5	W	0.11 / 585.13	910.32 / 1	FLUOR'S AIRPORT OPERATIONS 1150 SOUTH VINEYARD AVENUE ONTARIO CA	HIST TANK
--------------------	--------	---	---------------	------------	--	-----------

Owner Name: FLUOR CORPORATION
Owner Street: 3333 MICHELSON DRIVE
Owner City: IRVINE
Owner State: CA
Owner Zip: 92730

No of Containers: 2
County: SAN BERNARDINO
Facility State: CA
Facility Zip: 91761

Map Key	Number of Records	Direction	Distance (mi/ft)	Elev/Diff (ft)	Site	DB
37	1 of 4	W	0.11 / 588.73	909.65 / 0	RAYTHEON COMPANY 1120 S. VINEYARD AVE. ONTARIO CA 91761	RCRA LQG

EPA Handler ID: CAR000294181
Gen Status Universe: Large Quantity Generator
Contact Name: JAYALAKSHMI M MOHAN
Contact Address: 2000 , E. EL SEGUNDO BLVD. , , EL SEGUNDO , CA, 90245 , US
Contact Phone No and Ext: 310-647-1204
Contact Email: MANJU.MOHAN@RAYTHEON.COM
Contact Country: US
County Name: SAN BERNARDINO
EPA Region: 09
Land Type: Private
Receive Date: 20190411
Location Latitude: 34.061935
Location Longitude: -117.61097

Violation/Evaluation Summary

Note: NO RECORDS: As of Jun 2021, there are no Compliance Monitoring and Enforcement (violation) records associated with this facility (EPA ID).

Handler Summary

Importer Activity: No
Mixed Waste Generator: No
Transporter Activity: No
Transfer Facility: No
Onsite Burner Exemption: No
Furnace Exemption: No
Underground Injection Activity: No
Commercial TSD: No
Used Oil Transporter: No
Used Oil Transfer Facility: No
Used Oil Processor: No
Used Oil Refiner: No
Used Oil Burner: No
Used Oil Market Burner: No
Used Oil Spec Marketer: No

Hazardous Waste Handler Details

Sequence No: 1
Receive Date: 20190411
Handler Name: RAYTHEON COMPANY
Federal Waste Generator Code: 1
Generator Code Description: Large Quantity Generator
Source Type: Notification

Waste Code Details

Hazardous Waste Code: 221
Waste Code Description: Waste oil and mixed oil

Hazardous Waste Code: 223
Waste Code Description: Unspecified oil-containing waste

Hazardous Waste Code: 331
Waste Code Description: Off-specification, aged, or surplus organics

Map Key	Number of Records	Direction	Distance (mi/ft)	Elev/Diff (ft)	Site	DB
Hazardous Waste Code:		343				
Waste Code Description:		Unspecified organic liquid mixture				
Hazardous Waste Code:		352				
Waste Code Description:		Other organic solids				
Hazardous Waste Code:		461				
Waste Code Description:		Degreasing sludge				
Hazardous Waste Code:		513				
Waste Code Description:		Empty containers less than 30 gallons				
Hazardous Waste Code:		551				
Waste Code Description:		Laboratory waste chemicals				
Hazardous Waste Code:		D001				
Waste Code Description:		IGNITABLE WASTE				
Hazardous Waste Code:		D002				
Waste Code Description:		CORROSIVE WASTE				
Hazardous Waste Code:		D007				
Waste Code Description:		CHROMIUM				
Hazardous Waste Code:		F003				
Waste Code Description:		THE FOLLOWING SPENT NONHALOGENATED SOLVENTS: XYLENE, ACETONE, ETHYL ACETATE, ETHYL BENZENE, ETHYL ETHER, METHYL ISOBUTYL KETONE, N-BUTYL ALCOHOL, CYCLOHEXANONE, AND METHANOL; ALL SPENT SOLVENT MIXTURES/BLENDS CONTAINING, BEFORE USE, ONLY THE ABOVE SPENT NONHALOGENATED SOLVENTS; AND ALL SPENT SOLVENT MIXTURES/BLENDS CONTAINING, BEFORE USE, ONE OR MORE OF THE ABOVE NONHALOGENATED SOLVENTS, AND A TOTAL OF TEN PERCENT OR MORE (BY VOLUME) OF ONE OR MORE OF THOSE SOLVENTS LISTED IN F001, F002, F004, AND F005; AND STILL BOTTOMS FROM THE RECOVERY OF THESE SPENT SOLVENTS AND SPENT SOLVENT MIXTURES.				
Hazardous Waste Code:		F005				
Waste Code Description:		THE FOLLOWING SPENT NONHALOGENATED SOLVENTS: TOLUENE, METHYL ETHYL KETONE, CARBON DISULFIDE, ISOBUTANOL, PYRIDINE, BENZENE, 2-ETHOXYETHANOL, AND 2-NITROPROPANE; ALL SPENT SOLVENT MIXTURES/BLENDS CONTAINING, BEFORE USE, A TOTAL OF TEN PERCENT OR MORE (BY VOLUME) OF ONE OR MORE OF THE ABOVE NONHALOGENATED SOLVENTS OR THOSE SOLVENTS LISTED IN F001, F002, OR F004; AND STILL BOTTOMS FROM THE RECOVERY OF THESE SPENT SOLVENTS AND SPENT SOLVENT MIXTURES.				
Hazardous Waste Code:		U223				
Waste Code Description:		BENZENE, 1,3-DIISOCYANATOMETHYL- (R,T) (OR) TOLUENE DIISOCYANATE (R,T)				

Owner/Operator Details

Owner/Operator Ind:	Current Owner	Street No:	870
Type:	Private	Street 1:	WINTER STREET
Name:	RAYTHEON COMPANY	Street 2:	
Date Became Current:	19971218	City:	WALTHAM
Date Ended Current:		State:	MA
Phone:	718-768-3991	Country:	US
Source Type:	Notification	Zip Code:	02451
Owner/Operator Ind:	Current Operator	Street No:	870
Type:	Private	Street 1:	WINTER STREET
Name:	RAYTHEON COMPANY	Street 2:	
Date Became Current:	19971218	City:	WALTHAM
Date Ended Current:		State:	MA
Phone:	718-768-3991	Country:	US
Source Type:	Notification	Zip Code:	02451

[37](#)

2 of 4

W

0.11 /
588.73

909.65 /
0

Raytheon Company-Ontario
1120 S VINEYARD AVE
ONTARIO CA 91761

DELISTED
CTNK

Map Key	Number of Records	Direction	Distance (mi/ft)	Elev/Diff (ft)	Site	DB
---------	-------------------	-----------	------------------	----------------	------	----

Site ID:	559052	Latitude:	34.050840
County:	San Bernardino Count	Longitude:	-117.611000
Tank Type:			
Original Source:	CTNK		
Record Date:	18-FEB-2020		

37	3 of 4	W	0.11 / 588.73	909.65 / 0	RAYTHEON COMPANY - ONTARIO 1120 S VINEYARD AVE ONTARIO CA 91761	SANBERN CUPA
--------------------	--------	---	---------------	------------	---	-----------------

Facility ID:	FA0018562
Owner Info:	RAYTHEON COMPANY
Mailing Care of:	NITELLE_LEVERS@RAYTHEON.COM
Mailing Address 1:	2000 E. EL SEGUNDO BLVD, BLDG E4 M/S N169
Mailing Address 2:	
Mailing City:	EL SEGUNDO
Mailing State:	CA
Mailing Zip:	90245

Detail(s)

Permit ID:	PT0040090
Status:	INACTIVE
Program Element Code:	4031
Permit Desc:	APSA 1,320-10,000 GAL FAC CAPACITY
To:	5/31/2021

Permit ID:	PT0040091
Status:	ACTIVE
Program Element Code:	4453
Permit Desc:	SMALL QUANTITY GENERATOR
To:	5/31/2021

Permit ID:	PT0040089
Status:	ACTIVE
Program Element Code:	4243
Permit Desc:	HAZARDOUS MATERIALS 4-10 CHEMICALS
To:	5/31/2021

37	4 of 4	W	0.11 / 588.73	909.65 / 0	Raytheon Company - Ontario 1120 S VINEYARD AVE ONTARIO CA 91761	CERS HAZ
--------------------	--------	---	---------------	------------	---	----------

Site ID:	559052
Latitude:	34.050840
Longitude:	-117.611000
County:	

Regulated Programs

EI ID:	10826959	EI Description:	Hazardous Waste Generator
EI ID:	10826959	EI Description:	Chemical Storage Facilities

Violations

Violation Date:	09/22/2020	Violation Source:	CERS
Violation Program:	HMRP	Violation Division:	San Bernardino County Fire Department
Citation:	HSC 6.95 25508(a)(1) - California Health and Safety Code, Chapter 6.95, Section(s) 25508(a)(1)		
Violation Notes:			

Returned to compliance on 10/16/2020. OBSERVATION: The CERS inventory submitted on 6/30/2020 was found to be incomplete. Hazardous materials and hazardous waste were observed on site above reporting thresholds that were not disclosed on the CERS inventory. It was also found that

Map Key	Number of Records	Direction	Distance (mi/ft)	Elev/Diff (ft)	Site	DB
----------------	--------------------------	------------------	-------------------------	-----------------------	-------------	-----------

the 2000 gallon diesel tank is no longer on site and can be removed from the plan inventory. CORRECTIVE ACTION: Submit an updated hazardous materials inventory in CERS.

Violation Description:

Failure to complete and electronically submit hazardous material inventory information for all reportable hazardous materials on site at or above reportable quantities.

Violations

Violation Date:	09/22/2020	Violation Source:	CERS
Violation Program:	HMRRP	Violation Division:	San Bernardino County Fire Department
Citation:	HSC 6.95 25508(a)(1) - California Health and Safety Code, Chapter 6.95, Section(s) 25508(a)(1)		
Violation Notes:			

Returned to compliance on 10/16/2020. OBSERVATION: The site map that was submitted in the 2/28/2020 CERS submittal was rejected because it was incomplete. The following items must be indicated on the site map: north orientation, loading areas, adjacent streets, storm and sewer drains, access and exit points, utility emergency shutoff, evacuation staging areas, hazardous material handling and storage areas, and emergency response equipment. CORRECTIVE ACTION: Submit an accurate and complete site map into CERS.

Violation Description:

Failure to complete and electronically submit a site map with all required content.

Evaluations

Eval Date:	09/22/2020
Violations Found:	No
Eval General Type:	Compliance Evaluation Inspection
Eval Type:	Routine done by local agency
Eval Division:	San Bernardino County Fire Department
Eval Program:	HW
Eval Source:	CERS
Eval Notes:	

Eval Date:	09/22/2020
Violations Found:	No
Eval General Type:	Compliance Evaluation Inspection
Eval Type:	Routine done by local agency
Eval Division:	San Bernardino County Fire Department
Eval Program:	APSA
Eval Source:	CERS
Eval Notes:	

Eval Date:	09/22/2020
Violations Found:	Yes
Eval General Type:	Compliance Evaluation Inspection
Eval Type:	Routine done by local agency
Eval Division:	San Bernardino County Fire Department
Eval Program:	HMRRP
Eval Source:	CERS
Eval Notes:	

Affiliations

Affil Type Desc:	Environmental Contact
Entity Name:	Nitelle Levers
Entity Title:	
Address:	2000 E. El Segundo Blvd, Bldg. E4 M/S N169
City:	El Segundo
State:	CA
Country:	

Map Key	Number of Records	Direction	Distance (mi/ft)	Elev/Diff (ft)	Site	DB
Zip Code: Phone:		90245				
Affil Type Desc: Entity Name: Entity Title: Address: City: State: Country: Zip Code: Phone:		Identification Signer Suzelle Moss Director of Environmental Health & Safety				
Affil Type Desc: Entity Name: Entity Title: Address: City: State: Country: Zip Code: Phone:		Document Preparer Naira Nurijanyan				
Affil Type Desc: Entity Name: Entity Title: Address: City: State: Country: Zip Code: Phone:		Facility Mailing Address Mailing Address 2000 E. El Segundo Blvd El Segundo CA 90245				
Affil Type Desc: Entity Name: Entity Title: Address: City: State: Country: Zip Code: Phone:		Parent Corporation Raytheon Company				
Affil Type Desc: Entity Name: Entity Title: Address: City: State: Country: Zip Code: Phone:		Operator Raytheon Company (310) 647-4196				
Affil Type Desc: Entity Name: Entity Title: Address: City: State: Country: Zip Code: Phone:		CUPA District San Bernardino County Fire 620 South E Street San Bernardino CA 92415-0153 (909) 386-8401				
Affil Type Desc: Entity Name: Entity Title: Address: City: State:		Legal Owner Raytheon Company 2000 E. El Segundo Blvd El Segundo CA				

Map Key	Number of Records	Direction	Distance (mi/ft)	Elev/Diff (ft)	Site	DB
Country:		United States				
Zip Code:		90245				
Phone:		(310) 647-4196				

[38](#) 1 of 10 **W** 0.11 / 590.59 909.28 / 0 **GUARDIAN JET CENTER
1150 S VINEYARD AVE
ONTARIO CA 91761** **SANBERN CUPA**

Facility ID: FA0005034
 Owner Info: GUARDIAN SERVICES INC
 Mailing Care of:
 Mailing Address 1: 1150 S VINEYARD AVE
 Mailing Address 2:
 Mailing City: ONTARIO
 Mailing State: CA
 Mailing Zip: 91761

Detail(s)

Permit ID: PT0010450
 Status: ACTIVE
 Program Element Code: 4104
 Permit Desc: REGULAR UST ANNUAL INSPECTION (PER TANK)
 To: 10/31/2021

Permit ID: PT0017390
 Status: ACTIVE
 Program Element Code: 4031
 Permit Desc: APSA 1,320-10,000 GAL FAC CAPACITY
 To: 10/31/2021

Permit ID: PT0012778
 Status: ACTIVE
 Program Element Code: 4243
 Permit Desc: HAZARDOUS MATERIALS 4-10 CHEMICALS
 To: 10/31/2021

Permit ID: PT0010451
 Status: ACTIVE
 Program Element Code: 4104
 Permit Desc: REGULAR UST ANNUAL INSPECTION (PER TANK)
 To: 10/31/2021

Permit ID: PT0016924
 Status: ACTIVE
 Program Element Code: 4452
 Permit Desc: CONDITIONALLY EXEMPT SM QTY GENERATOR
 To: 10/31/2021

[38](#) 2 of 10 **W** 0.11 / 590.59 909.28 / 0 **CERTIFIED AVIATION SVCS
GUARDIAN
1150 S VINEYARD AVE
ONTARIO CA 91761** **SANBERN CUPA**

Facility ID: FA0010697
 Owner Info: AERO-MARK LLC
 Mailing Care of:
 Mailing Address 1: 8659 HAVEN AVE., STE 100
 Mailing Address 2:
 Mailing City: RANCHO CUCAMONGA
 Mailing State: CA
 Mailing Zip: 91730

Detail(s)

Map Key	Number of Records	Direction	Distance (mi/ft)	Elev/Diff (ft)	Site	DB
Permit ID:		PT0018342				
Status:		INACTIVE				
Program Element Code:		4453				
Permit Desc:		SMALL QUANTITY GENERATOR				
To:		12/31/2016				
Permit ID:		PT0018341				
Status:		INACTIVE				
Program Element Code:		4243				
Permit Desc:		HAZARDOUS MATERIALS 4-10 CHEMICALS				
To:		12/31/2016				

[38](#) 3 of 10 **W** 0.11 / 590.59 909.28 / 0 **Jet Zone
1150 S Vineyard Ave
Ontario CA 91761** **SANBERN CUPA**

Facility ID: FA0017180
Owner Info: Matthew Green
Mailing Care of:
Mailing Address 1: 1150 S Vineyard Ave
Mailing Address 2:
Mailing City: Ontario
Mailing State: CA
Mailing Zip: 91761

Detail(s)

Permit ID: PT0036593
Status: INACTIVE
Program Element Code: 4242
Permit Desc: HAZARDOUS MATERIALS 1-3 CHEMICALS
To: 12/31/2020

Permit ID: PT0036594
Status: ACTIVE
Program Element Code: 4451
Permit Desc: CONDITIONALLY EXEMPT SM QTY GENERATOR SPECIAL
To: 12/31/2021

[38](#) 4 of 10 **W** 0.11 / 590.59 909.28 / 0 **GUARDIAN JET CENTER
1150 S VINEYARD AVE
ONTARIO CA 91761** **UST**

Facility ID: FA0005034 Latitude: 34.051712
CERS ID: 10042579 Longitude: -117.612114
County: San Bernardino
Permitting Agency: San Bernardino County Fire Department
Note: Information related to facilities can be searched on Geo Tracker Website: <https://geotracker.waterboards.ca.gov/search>
Site Facility Type: PERMITTED UNDERGROUND STORAGE TANK (UST)

[38](#) 5 of 10 **W** 0.11 / 590.59 909.28 / 0 **GUARDIAN JET CENTER
1150 S VINEYARD AVE
ONTARIO CA 91761** **CERS TANK**

Site ID: 34706 Latitude: 34.051712
Longitude: -117.612110

Regulated Programs

EI ID: 10042579
EI Description: Underground Storage Tank

Map Key	Number of Records	Direction	Distance (mi/ft)	Elev/Diff (ft)	Site	DB
EI ID:			10042579			
EI Description:			Chemical Storage Facilities			
EI ID:			10042579			
EI Description:			Hazardous Waste Generator			
EI ID:			10042579			
EI Description:			Aboveground Petroleum Storage			

Violations

Violation Date: 05/17/2016 **Violation Source:** CERS
Violation Program: UST **Violation Division:** San Bernardino County Fire Department
Citation: 23 CCR 16 2641(a) - California Code of Regulations, Title 23, Chapter 16, Section(s) 2641(a)
Violation Notes:
Violation Description:

Violations

Violation Date: 05/17/2016 **Violation Source:** CERS
Violation Program: UST **Violation Division:** San Bernardino County Fire Department
Citation: Un-Specified
Violation Notes:
Violation Description:

Violations

Violation Date: 05/11/2020 **Violation Source:** CERS
Violation Program: UST **Violation Division:** San Bernardino County Fire Department
Citation: 23 CCR 16 2641(j) - California Code of Regulations, Title 23, Chapter 16, Section(s) 2641(j)
Violation Notes:
Violation Description:

Violations

Violation Date: 05/11/2020 **Violation Source:** CERS
Violation Program: UST **Violation Division:** San Bernardino County Fire Department
Citation: 23 CCR 16 2641(h) - California Code of Regulations, Title 23, Chapter 16, Section(s) 2641(h)
Violation Notes:
Violation Description:

Violations

Violation Date: 05/31/2019 **Violation Source:** CERS
Violation Program: UST **Violation Division:** San Bernardino County Fire Department
Citation: HSC 6.7 25284, 25286 - California Health and Safety Code, Chapter 6.7, Section(s) 25284, 25286
Violation Notes:
Violation Description:

Violations

Violation Date: 05/11/2020 **Violation Source:** CERS
Violation Program: UST **Violation Division:** San Bernardino County Fire Department
Citation: 23 CCR 16 2712(b)(1)(G) - California Code of Regulations, Title 23, Chapter 16, Section(s) 2712(b)(1)(G)

Map Key	Number of Records	Direction	Distance (mi/ft)	Elev/Diff (ft)	Site	DB
----------------	--------------------------	------------------	-------------------------	-----------------------	-------------	-----------

Violation Notes:

Violation Description:

Violations

Violation Date: 05/31/2019 **Violation Source:** CERS
Violation Program: UST **Violation Division:** San Bernardino County Fire Department
Citation: HSC 6.75 25299.30-25299.34 - California Health and Safety Code, Chapter 6.75, Section(s) 25299.30-25299.34
Violation Notes:

Violation Description:

Violations

Violation Date: 05/31/2019 **Violation Source:** CERS
Violation Program: HW **Violation Division:** San Bernardino County Fire Department
Citation: 22 CCR 12 66262.11 - California Code of Regulations, Title 22, Chapter 12, Section(s) 66262.11
Violation Notes:

Violation Description:

Violations

Violation Date: 11/03/2016 **Violation Source:** CERS
Violation Program: HW **Violation Division:** San Bernardino County Fire Department
Citation: HSC 6.5 Multiple - California Health and Safety Code, Chapter 6.5, Section(s) Multiple
Violation Notes:

Violation Description:

Violations

Violation Date: 05/15/2018 **Violation Source:** CERS
Violation Program: UST **Violation Division:** San Bernardino County Fire Department
Citation: HSC 6.7 25284, 25286 - California Health and Safety Code, Chapter 6.7, Section(s) 25284, 25286
Violation Notes:

Violation Description:

Violations

Violation Date: 05/31/2019 **Violation Source:** CERS
Violation Program: HMRRP **Violation Division:** San Bernardino County Fire Department
Citation: HSC 6.95 25508(a)(1) - California Health and Safety Code, Chapter 6.95, Section(s) 25508(a)(1)
Violation Notes:

Violation Description:

Enforcements

Enf Action Date: 11/03/2016 **Enf Action Program:** HW
Enf Action Type: Notice of Violation (Unified Program) **Enf Action Source:** CERS
Enf Action Division: San Bernardino County Fire Department
Enf Action Description: Notice of Violation Issued by the Inspector at the Time of Inspection
Enf Action Notes:

Map Key	Number of Records	Direction	Distance (mi/ft)	Elev/Diff (ft)	Site	DB
----------------	--------------------------	------------------	-------------------------	-----------------------	-------------	-----------

Evaluations

Eval Date: 11/03/2016
Violations Found: No
Eval General Type: Compliance Evaluation Inspection
Eval Type: Routine done by local agency
Eval Division: San Bernardino County Fire Department
Eval Program: HMRRP
Eval Source: CERS
Eval Notes:

Eval Date: 05/16/2017
Violations Found: No
Eval General Type: Compliance Evaluation Inspection
Eval Type: Routine done by local agency
Eval Division: San Bernardino County Fire Department
Eval Program: UST
Eval Source: CERS
Eval Notes:

Eval Date: 05/31/2019
Violations Found: Yes
Eval General Type: Compliance Evaluation Inspection
Eval Type: Routine done by local agency
Eval Division: San Bernardino County Fire Department
Eval Program: HMRRP
Eval Source: CERS
Eval Notes:

Eval Date: 05/15/2018
Violations Found: Yes
Eval General Type: Compliance Evaluation Inspection
Eval Type: Routine done by local agency
Eval Division: San Bernardino County Fire Department
Eval Program: UST
Eval Source: CERS
Eval Notes:

Eval Date: 11/03/2016
Violations Found: No
Eval General Type: Compliance Evaluation Inspection
Eval Type: Routine done by local agency
Eval Division: San Bernardino County Fire Department
Eval Program: APSA
Eval Source: CERS
Eval Notes:

Eval Date: 05/22/2015
Violations Found: No
Eval General Type: Other/Unknown
Eval Type: Other, not routine, done by local agency
Eval Division: San Bernardino County Fire Department
Eval Program: UST
Eval Source: CERS
Eval Notes:

Eval Date: 11/03/2016
Violations Found: Yes
Eval General Type: Compliance Evaluation Inspection
Eval Type: Routine done by local agency
Eval Division: San Bernardino County Fire Department
Eval Program: HW
Eval Source: CERS

Map Key	Number of Records	Direction	Distance (mi/ft)	Elev/Diff (ft)	Site	DB
----------------	--------------------------	------------------	-------------------------	-----------------------	-------------	-----------

Eval Notes:

Eval Date: 05/22/2014
Violations Found: No
Eval General Type: Compliance Evaluation Inspection
Eval Type: Routine done by local agency
Eval Division: San Bernardino County Fire Department
Eval Program: UST
Eval Source: CERS
Eval Notes:

Eval Date: 05/11/2020
Violations Found: Yes
Eval General Type: Compliance Evaluation Inspection
Eval Type: Routine done by local agency
Eval Division: San Bernardino County Fire Department
Eval Program: UST
Eval Source: CERS
Eval Notes:

Eval Date: 05/31/2019
Violations Found: Yes
Eval General Type: Compliance Evaluation Inspection
Eval Type: Routine done by local agency
Eval Division: San Bernardino County Fire Department
Eval Program: HW
Eval Source: CERS
Eval Notes:

Eval Date: 05/17/2016
Violations Found: Yes
Eval General Type: Compliance Evaluation Inspection
Eval Type: Routine done by local agency
Eval Division: San Bernardino County Fire Department
Eval Program: UST
Eval Source: CERS
Eval Notes:

Eval Date: 05/22/2015
Violations Found: No
Eval General Type: Compliance Evaluation Inspection
Eval Type: Routine done by local agency
Eval Division: San Bernardino County Fire Department
Eval Program: UST
Eval Source: CERS
Eval Notes:

Eval Date: 05/31/2019
Violations Found: Yes
Eval General Type: Compliance Evaluation Inspection
Eval Type: Routine done by local agency
Eval Division: San Bernardino County Fire Department
Eval Program: UST
Eval Source: CERS
Eval Notes:

Eval Date: 05/31/2019
Violations Found: No
Eval General Type: Other/Unknown
Eval Type: Other, not routine, done by local agency
Eval Division: San Bernardino County Fire Department
Eval Program: UST
Eval Source: CERS
Eval Notes:

Map Key	Number of Records	Direction	Distance (mi/ft)	Elev/Diff (ft)	Site	DB
----------------	--------------------------	------------------	-------------------------	-----------------------	-------------	-----------

Eval Notes:

Eval Date: 05/31/2019
Violations Found: No
Eval General Type: Compliance Evaluation Inspection
Eval Type: Routine done by local agency
Eval Division: San Bernardino County Fire Department
Eval Program: APSA
Eval Source: CERS
Eval Notes:

Affiliations

Affil Type Desc: UST Property Owner Name
Entity Name: LAWA
Entity Title:
Address: 6053 W. Century Blvd. Ste. 400
City: Los Angeles
State: CA
Country: United States
Zip Code: 90045
Phone: (424) 646-7200

Affil Type Desc: UST Tank Operator
Entity Name: Guardian Jet Center
Entity Title:
Address: 1150 S. Vineyard Ave.
City: Ontario
State: CA
Country: United States
Zip Code: 91761
Phone: (909) 605-6366

Affil Type Desc: Legal Owner
Entity Name: GUARDIAN SERVICES INC
Entity Title:
Address: 1150 S VINEYARD AVE
City: ONTARIO
State: CA
Country: United States
Zip Code: 91761
Phone: (909) 605-6366

Affil Type Desc: Identification Signer
Entity Name: Dan LeBouf
Entity Title: GENERAL MANAGER
Address:
City:
State:
Country:
Zip Code:
Phone:

Affil Type Desc: CUPA District
Entity Name: San Bernardino County Fire
Entity Title:
Address: 620 South E Street
City: San Bernardino
State: CA
Country:
Zip Code: 92415-0153
Phone: (909) 386-8401

Affil Type Desc: UST Permit Applicant
Entity Name: Dan LeBouf
Entity Title: General Manager

Map Key	Number of Records	Direction	Distance (mi/ft)	Elev/Diff (ft)	Site	DB
<hr/>						
Address:						
City:						
State:						
Country:						
Zip Code:						
Phone: (909) 605-6366						
Affil Type Desc: Operator						
Entity Name: Guardian Jet Center						
Entity Title:						
Address:						
City:						
State:						
Country:						
Zip Code:						
Phone: (909) 605-6366						
Affil Type Desc: Facility Mailing Address						
Entity Name: Mailing Address						
Entity Title:						
Address: 1150 S VINEYARD AVE						
City: ONTARIO						
State: CA						
Country:						
Zip Code: 91761						
Phone:						
Affil Type Desc: Document Preparer						
Entity Name: Dawn Harkey						
Entity Title:						
Address:						
City:						
State:						
Country:						
Zip Code:						
Phone:						
Affil Type Desc: Parent Corporation						
Entity Name: Guardian Jet Center						
Entity Title:						
Address:						
City:						
State:						
Country:						
Zip Code:						
Phone:						
Affil Type Desc: Environmental Contact						
Entity Name: Dan LeBouf						
Entity Title:						
Address: 1150 S VINEYARD AVE						
City: ONTARIO						
State: CA						
Country:						
Zip Code: 91761						
Phone:						
Affil Type Desc: UST Tank Owner						
Entity Name: LAWA						
Entity Title:						
Address: 6053 W. Century Blvd. Ste. 400						
City: Los Angeles						
State: CA						
Country: United States						
Zip Code: 90045						
Phone: (424) 646-7200						

Map Key	Number of Records	Direction	Distance (mi/ft)	Elev/Diff (ft)	Site	DB
38	6 of 10	W	0.11 / 590.59	909.28 / 0	Jet Zone 1150 S VINEYARD AVE ONTARIO CA 91761	CERS HAZ

Site ID: 416542
Latitude: 34.051704
Longitude: -117.612106
County:

Regulated Programs

EI ID: 10723120 **EI Description:** Hazardous Waste Generator
EI ID: 10723120 **EI Description:** Chemical Storage Facilities

Violations

Violation Date: 11/22/2016 **Violation Source:** CERS
Violation Program: HMRRP **Violation Division:** San Bernardino County Fire Department
Citation: HSC 6.95 Multiple - California Health and Safety Code, Chapter 6.95, Section(s) Multiple
Violation Notes:

Returned to compliance on 01/18/2017. Failure to obtain a CUPA Hazardous Materials Handler permit (SBCC 23.0602(a)) Facility never obtained CUPA Hazardous Materials Handler permits with this Division

Violation Description:

Business Plan Program - Administration/Documentation - General

Violations

Violation Date: 03/04/2020 **Violation Source:** CERS
Violation Program: HMRRP **Violation Division:** San Bernardino County Fire Department
Citation: HSC 6.95 25508(a)(1) - California Health and Safety Code, Chapter 6.95, Section(s) 25508(a)(1)
Violation Notes:

Returned to compliance on 04/03/2020. OBSERVATION: The CERS business plan was last updated on 2/8/2018. The plan is required to be updated annually before March 1. CORRECTIVE ACTION: Review and certify the plan in CERS within 30 days and then annually before March 1.

Violation Description:

Failure to annually review and electronically certify that the business plan is complete and accurate on or before the annual due date.

Violations

Violation Date: 11/22/2016 **Violation Source:** CERS
Violation Program: HW **Violation Division:** San Bernardino County Fire Department
Citation: HSC 6.5 Multiple - California Health and Safety Code, Chapter 6.5, Section(s) Multiple
Violation Notes:

Returned to compliance on 01/18/2017. Failure to obtain a CUPA Hazardous Waste Generator Permit (SBCC 23.0602(b)(1)) Facility never obtained CUPA Hazardous Waste Generator permits

Violation Description:

Hazardous Waste Generator Program - Administration/Documentation - General

Violations

Violation Date: 11/22/2016 **Violation Source:** CERS
Violation Program: HMRRP **Violation Division:** San Bernardino County Fire Department
Citation: HSC 6.95 25507 - California Health and Safety Code, Chapter 6.95, Section(s) 25507

Violation Notes:

Returned to compliance on 01/18/2017. Facility never established a Business Plan with this Division

Violation Description:

Failure to adequately establish and implement a business plan when storing/handling a hazardous material at or above reportable quantities.

Violations

Violation Date: 11/22/2016
Violation Program: HW
Citation: HSC 6.5 Multiple - California Health and Safety Code, Chapter 6.5, Section(s) Multiple
Violation Source: CERS
Violation Division: San Bernardino County Fire Department
Violation Notes:

Returned to compliance on 01/18/2017. Failure to establish a Contingency Plan (CCR 66265.51(a)) Facility never established a Contingency Plan with this Division.

Violation Description:

Hazardous Waste Generator Program - Operations/Maintenance - General

Violations

Violation Date: 11/22/2016
Violation Program: HMRRP
Citation: HSC 6.95 25508(a)(1) - California Health and Safety Code, Chapter 6.95, Section(s) 25508(a)(1)
Violation Source: CERS
Violation Division: San Bernardino County Fire Department
Violation Notes:

Returned to compliance on 01/18/2017. Facility never submitted a Business Plan to CERS

Violation Description:

Failure to complete and electronically submit a business plan when storing/handling a hazardous material at or above reportable quantities.

Enforcements

Enf Action Date: 11/22/2016
Enf Action Type: Notice of Violation (Unified Program)
Enf Action Division: San Bernardino County Fire Department
Enf Action Description: Notice of Violation Issued by the Inspector at the Time of Inspection
Enf Action Notes:
Enf Action Program: HW
Enf Action Source: CERS

Enf Action Date: 11/22/2016
Enf Action Type: Notice of Violation (Unified Program)
Enf Action Division: San Bernardino County Fire Department
Enf Action Description: Notice of Violation Issued by the Inspector at the Time of Inspection
Enf Action Notes:
Enf Action Program: HMRRP
Enf Action Source: CERS

Evaluations

Eval Date: 03/04/2020
Violations Found: Yes
Eval General Type: Compliance Evaluation Inspection
Eval Type: Routine done by local agency
Eval Division: San Bernardino County Fire Department
Eval Program: HMRRP
Eval Source: CERS
Eval Notes:

Map Key	Number of Records	Direction	Distance (mi/ft)	Elev/Diff (ft)	Site	DB
----------------	--------------------------	------------------	-------------------------	-----------------------	-------------	-----------

Eval Date: 03/04/2020
Violations Found: No
Eval General Type: Compliance Evaluation Inspection
Eval Type: Routine done by local agency
Eval Division: San Bernardino County Fire Department
Eval Program: HW
Eval Source: CERS
Eval Notes:

Eval Date: 11/22/2016
Violations Found: Yes
Eval General Type: Compliance Evaluation Inspection
Eval Type: Routine done by local agency
Eval Division: San Bernardino County Fire Department
Eval Program: HW
Eval Source: CERS
Eval Notes:

ROUTINE GENERATOR INSPECTION; Note: data in [EVAL Notes] field for some records is truncated from the source.

Eval Date: 11/22/2016
Violations Found: Yes
Eval General Type: Compliance Evaluation Inspection
Eval Type: Routine done by local agency
Eval Division: San Bernardino County Fire Department
Eval Program: HMRRP
Eval Source: CERS
Eval Notes:

ROUTINE HANDLER INSPECTION; Note: data in [EVAL Notes] field for some records is truncated from the source.

Affiliations

Affil Type Desc: Document Preparer
Entity Name: Matthew Green
Entity Title:
Address:
City:
State:
Country:
Zip Code:
Phone:

Affil Type Desc: Operator
Entity Name: Matthew Green
Entity Title:
Address:
City:
State:
Country:
Zip Code:
Phone: (909) 204-1716

Affil Type Desc: Legal Owner
Entity Name: Matthew Green
Entity Title:
Address: 1150 S Vineyard Ave
City: Ontario
State: CA
Country: United States
Zip Code: 91761
Phone: (909) 204-1716

Affil Type Desc: Environmental Contact
Entity Name: Mark Pike

Map Key	Number of Records	Direction	Distance (mi/ft)	Elev/Diff (ft)	Site	DB
---------	-------------------	-----------	------------------	----------------	------	----

Entity Title:
Address: 1150 S Vineyard Ave
City: Ontario
State: CA
Country:
Zip Code: 91761
Phone:

Affil Type Desc: Facility Mailing Address
Entity Name: Mailing Address
Entity Title:
Address: 1150 S Vineyard Ave
City: Ontario
State: CA
Country:
Zip Code: 91761
Phone:

Affil Type Desc: Parent Corporation
Entity Name: Jet Zone
Entity Title:
Address:
City:
State:
Country:
Zip Code:
Phone:

Affil Type Desc: CUPA District
Entity Name: San Bernardino County Fire
Entity Title:
Address: 620 South E Street
City: San Bernardino
State: CA
Country:
Zip Code: 92415-0153
Phone: (909) 386-8401

Affil Type Desc: Identification Signer
Entity Name: Matthew Green
Entity Title: President
Address:
City:
State:
Country:
Zip Code:
Phone:

Coordinates

Env Int Type Code: HMBP	Longitude: -117.612110
Program ID: 10723120	Coord Name:
Latitude: 34.051700	Ref Point Type Desc: Center of a facility or station.

38	7 of 10	W	0.11 / 590.59	909.28 / 0	GUARDIAN AIR 1150 S VINEYARD AVE ONTARIO CA 91761	RCRA NON GEN
--------------------	---------	---	---------------	------------	--	-------------------------------

EPA Handler ID: CAL000280214
Gen Status Universe: No Report
Contact Name: DAN LEBOUF
Contact Address: 1150 S. VINEYARD AVE , , ONTARIO , CA, 91761 ,
Contact Phone No and Ext: 909-605-6366
Contact Email: DLEBOUF@GUARDIANJETCENTER.COM
Contact Country:
County Name: SAN BERNARDINO
EPA Region: 09

Map Key	Number of Records	Direction	Distance (mi/ft)	Elev/Diff (ft)	Site	DB
---------	-------------------	-----------	------------------	----------------	------	----

Land Type:
Receive Date: 20040318
Location Latitude: 34.050827
Location Longitude: -117.611009

Violation/Evaluation Summary

Note: NO RECORDS: As of Jun 2021, there are no Compliance Monitoring and Enforcement (violation) records associated with this facility (EPA ID).

Handler Summary

Importer Activity: No
Mixed Waste Generator: No
Transporter Activity: No
Transfer Facility: No
Onsite Burner Exemption: No
Furnace Exemption: No
Underground Injection Activity: No
Commercial TSD: No
Used Oil Transporter: No
Used Oil Transfer Facility: No
Used Oil Processor: No
Used Oil Refiner: No
Used Oil Burner: No
Used Oil Market Burner: No
Used Oil Spec Marketer: No

Hazardous Waste Handler Details

Sequence No: 1
Receive Date: 20040318
Handler Name: GUARDIAN AIR
Source Type: Implementer
Federal Waste Generator Code: N
Generator Code Description: Not a Generator, Verified

Owner/Operator Details

Owner/Operator Ind: Current Operator	Street No:
Type: Other	Street 1: 1150 S. VINEYARD AVE
Name: DAN LÉBOUF	Street 2:
Date Became Current:	City: ONTARIO
Date Ended Current:	State: CA
Phone: 909-605-6366	Country:
Source Type: Implementer	Zip Code: 91761

Owner/Operator Ind: Current Owner	Street No:
Type: Other	Street 1: 1150 S. VINEYARD AVE
Name: GUARDIAN AIR SERVICES LLC	Street 2:
Date Became Current:	City: ONTARIO
Date Ended Current:	State: CA
Phone: 909-605-6366	Country:
Source Type: Implementer	Zip Code: 91761-0000

<u>38</u>	8 of 10	W	0.11 / 590.59	909.28 / 0	CAS 1150 S. VINEYARD AVE. ONTARIO CA 91761	RCRA NON GEN
------------------	----------------	----------	----------------------	-------------------	---	-------------------------

EPA Handler ID: CAC002991600
Gen Status Universe: No Report
Contact Name: FRANK ESOP
Contact Address: 1150 S. VINEYARD AVE. , , ONTARIO , CA, 91761 ,

Map Key	Number of Records	Direction	Distance (mi/ft)	Elev/Diff (ft)	Site	DB
Contact Phone No and Ext:		909-693-8708				
Contact Email:		ACCOUNTING@STARLITWASTE.COM				
Contact Country:						
County Name:		SAN BERNARDINO				
EPA Region:		09				
Land Type:						
Receive Date:		20181204				
Location Latitude:		34.050827				
Location Longitude:		-117.611009				

Violation/Evaluation Summary

Note: NO RECORDS: As of Jun 2021, there are no Compliance Monitoring and Enforcement (violation) records associated with this facility (EPA ID).

Handler Summary

Importer Activity: No
Mixed Waste Generator: No
Transporter Activity: No
Transfer Facility: No
Onsite Burner Exemption: No
Furnace Exemption: No
Underground Injection Activity: No
Commercial TSD: No
Used Oil Transporter: No
Used Oil Transfer Facility: No
Used Oil Processor: No
Used Oil Refiner: No
Used Oil Burner: No
Used Oil Market Burner: No
Used Oil Spec Marketer: No

Hazardous Waste Handler Details

Sequence No: 1
Receive Date: 20181204
Handler Name: CAS
Source Type: Implementer
Federal Waste Generator Code: N
Generator Code Description: Not a Generator, Verified

Owner/Operator Details

Owner/Operator Ind: Current Owner	Street No:
Type: Other	Street 1: 1150 S. VINEYARD AVE.
Name: FRANK ESOP	Street 2:
Date Became Current:	City: ONTARIO
Date Ended Current:	State: CA
Phone: 909-693-8708	Country:
Source Type: Implementer	Zip Code: 91761

Owner/Operator Ind: Current Operator	Street No:
Type: Other	Street 1: 1150 S. VINEYARD AVE.
Name: FRANK ESOP	Street 2:
Date Became Current:	City: ONTARIO
Date Ended Current:	State: CA
Phone: 909-693-8708	Country:
Source Type: Implementer	Zip Code: 91761

38	9 of 10	W	0.11 / 590.59	909.28 / 0	FLOUR CORP-FLIGHT OPERATIONS 1150 S VINEYARD AVE	UST SWEEPS
--------------------	---------	---	---------------	------------	---	------------

Map Key	Number of Records	Direction	Distance (mi/ft)	Elev/Diff (ft)	Site	DB
---------	-------------------	-----------	------------------	----------------	------	----

ONTARIO CA

C C:	A36-000-11637	D Filename:	SITE10A
BOE:		Page No:	163
Comp:	11637	County:	SAN BERNARDINO
Status:	ACTIVE	State :	CA
No of Tanks:	2	Zip:	91761
Jurisdict:	SAN BERNARDINO COUNTY	Latitude:	34.049421
Agency:	ENVIRONMENTAL HEALTH - U.S.T.	Longitude:	-117.610989
Phone:		Georesult:	S5HPNTSCZA

Tank Details

Tank ID:	000001	S Contain:	
O Tank ID:		Stg:	P
SWRCB No:	36-000-011637-000001	Storage :	
Removed:		Storag Type:	PRODUCT
Installed:		P Contain:	
A Date:	09-10-91	Content:	JET FUEL
Capac:	20000	ONA:	
Tank Use:	M.V. FUEL	D File Name:	TANK10A

Tank Details

Tank ID:	000002	S Contain:	
O Tank ID:	2	Stg:	P
SWRCB No:	36-000-011637-000002	Storage :	
Removed:		Storag Type:	PRODUCT
Installed:		P Contain:	
A Date:	09-10-91	Content:	JET FUEL
Capac:	20000	ONA:	
Tank Use:	M.V. FUEL	D File Name:	TANK10A

38	10 of 10	W	0.11 / 590.59	909.28 / 0	CERTIFIED AVIATION SERVICES LLC 1150 S VINEYARD AVE ONTARIO CA 91761-7753	RCRA NON GEN
--------------------	----------	---	---------------	------------	--	-------------------------

EPA Handler ID: CAL000317009
Gen Status Universe: No Report
Contact Name: JOHN BLAIR
Contact Address: 4569 LUTHER ST , , RIVERSIDE , CA, 92504 ,
Contact Phone No and Ext: 310-283-4594
Contact Email: JBLAIR@CERTIFIEDAVIATION.COM
Contact Country:
County Name: SAN BERNARDINO
EPA Region: 09
Land Type:
Receive Date: 20070301
Location Latitude:
Location Longitude:

Violation/Evaluation Summary

Note: NO RECORDS: As of Jun 2021, there are no Compliance Monitoring and Enforcement (violation) records associated with this facility (EPA ID).

Handler Summary

Importer Activity: No
Mixed Waste Generator: No
Transporter Activity: No
Transfer Facility: No

Map Key	Number of Records	Direction	Distance (mi/ft)	Elev/Diff (ft)	Site	DB
Onsite Burner Exemption:		No				
Furnace Exemption:		No				
Underground Injection Activity:		No				
Commercial TSD:		No				
Used Oil Transporter:		No				
Used Oil Transfer Facility:		No				
Used Oil Processor:		No				
Used Oil Refiner:		No				
Used Oil Burner:		No				
Used Oil Market Burner:		No				
Used Oil Spec Marketer:		No				

Hazardous Waste Handler Details

Sequence No: 1
Receive Date: 20070301
Handler Name: CERTIFIED AVIATION SERVICES LLC
Source Type: Implementer
Federal Waste Generator Code: N
Generator Code Description: Not a Generator, Verified

Owner/Operator Details

Owner/Operator Ind: Current Owner	Street No:	
Type: Other	Street 1:	3646 W DEERFIELD DR
Name: CERTIFIED AVIATION SVCS LLC	Street 2:	
Date Became Current:	City:	EAGLE
Date Ended Current:	State:	ID
Phone: 949-706-8610	Country:	
Source Type: Implementer	Zip Code:	83616

Owner/Operator Ind: Current Operator	Street No:	
Type: Other	Street 1:	4569 LUTHER ST
Name: JOHN BLAIR	Street 2:	
Date Became Current:	City:	RIVERSIDE
Date Ended Current:	State:	CA
Phone: 310-283-4594	Country:	
Source Type: Implementer	Zip Code:	92504

[39](#) 1 of 2 WSW 0.12 / 607.66 904.95 / -4 VINYARD & MISSION ONTARIO CA HMIRS

Incident County: SAN BERNARDINO

HMIR Historical Reports

Report No: I-1998081291	Fed DOT Agency Nm:	
Report Type: A hazardous material incident	Fed DOT Report No:	
Date of Incident: 07/11/1998	Report Submit Src:	Paper
Time of Incident: 1030	Inc Multiple Rows:	No
Haz Class Code: 3	Inc Non US State:	
Hazardous Class: FLAMMABLE - COMBUSTIBLE LIQUID	Mode Transport:	Highway
Commodity Short Nm: RESIN SOLUTION FLAMMABLE	Transport Phase:	IN TRANSIT
Commodity Long Nm: RESIN SOLUTION FLAMMABLE	Incident Occrrnce:	
Trade Name:	Mat Ship Approval?:	No
ID No: UN1866	Mat Ship Approv No:	
Haz Waste Ind: No	Undecl Hazmat Ship?:	No
Haz Waste EPA No:	Packaging Type:	Non-Bulk
HMIS Tox Inhalation?: No	Packing Group:	
TIH Hazard Zone:	Carrier Reporter:	BURLINGTON MOTOR CARRIERS INC
Qty Released: 20	CR Street Name:	14611 W COMMERCE RD
Unit of Measure: LGA	CR City:	DALEVILLE
What Failed: 103	CR State:	IN
What Failed Desc: Basic Material	CR Postal Code:	47334-9724

Map Key	Number of Records	Direction	Distance (mi/ft)	Elev/Diff (ft)	Site	DB
How Failed Code:	309				CR Non US State:	
How Failed Desc:	Punctured				CR Fed DOT ID:	134197
Failure Cause Code:	519				CR Hazmat Reg ID:	
Failure Cause Desc:	Inadequate Blocking and Bracing				CR Country:	US
Ident. Markings:					Shipper Name:	J & G TRANSPORTATION GROUP INC
Cont1 Pkging Type:					Shipper Street Name:	1820 W ORANGEWOOD AVE # 213
Cont1 Const Mat:					Shipper City:	ORANGE
Cont1 Head Type:					Shipper State:	CA
Cont1 Pkg Capacity:	55				Shipper Postal:	92868-2043
C1 Capacity UOM:	LGA				Shipper Non US St:	
Cont1 Pkg Amt:					Shipper Country:	US
C1 Pkg Amt UOM:					Shipper Waybill:	2322799
Cont1 Pkg No:	83				Ship Hazmat Reg ID:	
C1 Pkg NO Failed:	1				Origin City:	LYNWOOD
Cont1 Pkg Mnfrctr:	NOT REPORTED BY CARRIER				Origin State:	CALIFORNIA
Cont1 Pkg Mnfrct Dt:					Origin Postal:	90262
Cont1 Pkg Serial NO:					Origin Non US St:	
C1 Pkg Last Test Dt:					Origin Country:	US
C1 Test Const Mat:					Destination City:	CARPENTERSVILLE
C1 Pkg Dsign Pres.:					Destination State:	ILLINOIS
C1 Dsign Press UOM:					Destination Postal:	60110
C1 Pkg Shell Thick:					Destination Non US:	
C1 Shell Thick UOM:					Destination Country:	US
C1 Head Thickness:					Cont2 Package Type:	
C1 Head Thick UOM:					Cont2 Const Mat:	
C1 Pkg Srvc Pres.:					Cont2 Pkg Capacity:	
C1 Srvc Press UOM:					Cont2 Capacity UOM:	
C1 Valve/Device Fail?:	No				Cont2 Pkg Amount:	
C1 Device Type:					Cont2 Pkg Amt UOM:	
C1 Device Mnfrctr:					Cont2 Pkg No:	
C1 Device Model:					Cont2 Pkg No Failed:	
NRC No:						
RAM Pkg Category:					Haz NonHosp Public:	0
RAM Pkg Cert.:	FALSE				Haz NonHosp Old:	0
RAM Pkg Cert. NBR:					Tot Haz Non Hosp Inj:	0
RAM Nuclide S:					Total Hazmat Injuries:	0
RAM Transport Index:					Evacuation Indicator:	No
RAM UOM:					Public Evacuated:	0
RAM Activity Rpted:					Employees Evac:	0
RAM UOM Rpted:					Total Evacuated:	0
RAM Activity:					Total Evacuation Hrs:	0
RAM Activity UOM:					Major Artery Closed:	No
RAM Mat Safety:					Mjr Artery Hrs Closed:	0
Spillage Result:	Yes				Material Involved:	No
Fire Result:	No				Estimated Speed:	0
Explosion Result:	No				Weather Conditions:	
Water Sewer Result:	No				Vehicle Overturn:	No
Gas Dispersion:	No				Vehicle Left Roadway:	No
Environment Damage:	No				Passenger Aircraft:	No
No Release Result:	No				Cargo Baggage:	
Fire EMS Report:	No				Ship Non Transport:	No
Fire EMS EMS Report:					Ship Air First Flight:	No
Police Report:	No				Ship Air Subflight:	No
Police Report No:					Ship Init Transport:	No
In House Cleanup:	No				Ship Phase Transfer:	No
Other Cleanup:	No				Contact Name:	DENNIS WILLIAMS
Damage > 500:	Yes				Contact Title:	HAZMAT COORDINATOR
Material Loss:	200				Contact Business:	
Carrier Damage:	0				Contact Street:	
Property Damage:	0				Contact City:	
Response Cost:	0				Contact State:	
Remediation Cost:	3253				Contact Postal:	
Damage Old Form:	0				Contact Non US St:	
Total Damages Amt:	3453				Contact Country:	US
Hazmat Fatality:	No				Inc. Report Prepared:	
Haz Fatal Employees:	0				HMIS Serious Incidnt:	No
Haz Fatal Respndrs:	0				HMIS Serious Fatality:	No
Haz Fatal Gen Public:	0				HMIS Serious Injury:	No

Map Key	Number of Records	Direction	Distance (mi/ft)	Elev/Diff (ft)	Site	DB
Tot Hazmat Fatalities:	0				HMIS Flight Plan:	No
Non Hazmat Fatality:	No				HMIS Serious Evacs:	No
Non Hazmat Fataals:	0				HMIS Major Artery:	No
Hazmat Injury:	No				HMIS Bulk Release:	No
Haz Hospital Empl:	0				HMIS Marine Pollutnt:	No
Haz Hospital Resp:	0				HMIS Radioactive:	No
Haz Hosp Gen Public:	0				HMIS Gen Pkg Type:	OHMIR.Ref_Container.descr_txt
Haz Hosp Old Form:	0				HMIS Container Code:	1A1
Total Haz Hosp Inj:	0				HMIS Container Desc:	Non-removable head steel drum
Haz Non Hosp Empl:	0				HMIS Bulk Incident:	No
Haz Non Hosp Resp:	0				Undeclared Shipment:	No
Description of Events:	DURING TRANSIT THE STRAPS THE DRIVER HAD USED TO SECURE THE LOAD CAME LOOSE. THIS CAUSED 83 55-GALLON DRUMS OF MATERIAL THAT HE WAS HAULING TO SHIFT. THIS RESULTED IN THE HOOK AT THE END OF THE STRAP TO BECOME IMBEDDED INTO THE SIDE OF ONE DRUM NEAR ITS BOTTOM LIP. THE PUNCTURE RELEASE APPROXIMATELY 20 GALLONS OF PRODUCT TO LEAK ONTO THE FLOOR OF THE TRAILER. HAZPAK INC WAS CONTRACTED AND RESPONDED TO THE SPILL. THEY CLEANED THE LEAKED MATERIAL FROM THE TRAILER FLOOR AND OVERPACKED THE DAMAGED DRUM. THE DRIVER WILL RECEIVE ADDITIONAL INSTRUCTION ON BLOCKING AND BRACING.					

Recommend Actions Taken:

39	2 of 2	WSW	0.12 / 607.66	904.95 / -4	VINYARD & MISSION ONTARIO CA	HMIRS
--------------------	--------	-----	---------------	-------------	---------------------------------	-------

Incident County: SAN BERNARDINO

HMIR Incident Reports

Report No:	I-1998081291	Fed DOT Agency Nm:	
Report Type:	A hazardous material incident	Fed DOT Report No:	
Date of Incident:	1998-07-11	Report Submit Src:	Paper
Time of Incident:	1030	Inc Multiple Rows:	No
Haz Class Code:		Inc Non US State:	
Hazardous Class:	3	Mode Transport:	Highway
Commodity Short Nm:	RESIN SOLUTION, FLAMMABLE	Transport Phase:	In Transit
Commodity Long Nm:	RESIN SOLUTION, FLAMMABLE	Incident Occrrnce:	
Trade Name:	POLYMAC 66-621	Mat Ship Approval?:	No
ID No:	UN1866	Mat Ship Approv No:	
Haz Waste Ind:	No	Undecl Hazmat Ship?:	No
Haz Waste EPA No:		Packaging Type:	Non-Bulk
HMIS Tox Inhalation?:	No	Packing Group:	
TIH Hazard Zone:		Carrier Reporter:	BURLINGTON MOTOR CARRIERS
Qty Released:	20	CR Street Name:	14611 WEST COMMERCE ROAD
Unit of Measure:	Liquid - Gallon	CR City:	DALEVILLE
What Failed:	103	CR State:	IN
What Failed Desc:	Basic Material	CR Postal Code:	47334
How Failed Code:	309	CR Non US State:	
How Failed Desc:	Punctured	CR Fed DOT ID:	134197
Failure Cause Code:	519	CR Hazmat Reg ID:	
Failure Cause Desc:	Inadequate Blocking and Bracing	CR Country:	US
Ident. Markings:		Shipper Name:	QUALITY TRANSPORT INC
Cont1 Pkging Type:		Shipper Street Name:	1820 WEST ORANGEWOOD, STE 206
Cont1 Const Mat:		Shipper City:	ORANGE
Cont1 Head Type:		Shipper State:	CA
Cont1 Pkg Capacity:	55	Shipper Postal:	92668
C1 Capacity UOM:	LGA	Shipper Non US St:	
Cont1 Pkg Amt:	0	Shipper Country:	US
C1 Pkg Amt UOM:		Shipper Waybill:	2322799
Cont1 Pkg No:	83	Ship Hazmat Reg ID:	
C1 Pkg NO Failed:	1	Origin City:	LYNWOOD
Cont1 Pkg Mnfrct:	NOT REPORTED BY CARRIER	Origin State:	CA
Cont1 Pkg Mnfrct Dt:	0-00-00 00:00:00	Origin Postal:	90262
Cont1 Pkg Serial NO:		Origin Non US St:	
C1 Pkg Last Test Dt:	0-00-00 00:00:00	Origin Country:	US
C1 Test Const Mat:		Destination City:	CARPENTERSVILLE
C1 Pkg Dsign Pres.:	0	Destination State:	ILLINOIS
C1 Dsign Press UOM:		Destination Postal:	60110

Map Key	Number of Records	Direction	Distance (mi/ft)	Elev/Diff (ft)	Site	DB
C1 Pkg Shell Thick:	0				Destination Non US:	
C1 Shell Thick UOM:					Destination Country:	US
C1 Head Thickness:	0				Cont2 Package Type:	
C1 Head Thick UOM:					Cont2 Const Mat:	
C1 Pkg Srvc Pres.:	0				Cont2 Pkg Capacity:	0
C1 Srvc Press UOM:					Cont2 Capacity UOM:	
C1 Valve/Device Fail?:	No				Cont2 Pkg Amount:	0
C1 Device Type:					Cont2 Pkg Amt UOM:	
C1 Device Mnfctr:					Cont2 Pkg No:	0
C1 Device Model:					Cont2 Pkg No Failed:	0
NRC No:						
RAM Pkg Category:					Haz NonHosp Public:	0
RAM Pkg Cert.:	FALSE				Haz NonHosp Old:	
RAM Pkg Cert. NBR:					Tot Haz Non Hosp Inj:	
RAM Nuclide S:					Total Hazmat Injuries:	0
RAM Transport Index:					Evacuation Indicator:	No
RAM UOM:					Public Evacuated:	0
RAM Activity Rpted:	0				Employees Evac:	0
RAM UOM Rpted:					Total Evacuated:	0
RAM Activity:	0				Total Evacuation Hrs:	0
RAM Activity UOM:					Major Artery Closed:	No
RAM Mat Safety:					Mjr Artery Hrs Closed:	0
Spillage Result:	Yes				Material Involved:	No
Fire Result:	No				Estimated Speed:	0
Explosion Result:	No				Weather Conditions:	
Water Sewer Result:	No				Vehicle Overturn:	No
Gas Dispersion:	No				Vehicle Left Roadway:	No
Environment Damage:	No				Passenger Aircraft:	No
No Release Result:	No				Cargo Baggage:	
Fire EMS Report:	No				Ship Non Transport:	No
Fire EMS EMS Report:					Ship Air First Flight:	No
Police Report:	No				Ship Air Subflight:	No
Police Report No:					Ship Init Transport:	No
In House Cleanup:	No				Ship Phase Transfer:	No
Other Cleanup:	No				Contact Name:	DENNIS WILLIAMS
Damage > 500:	Yes				Contact Title:	HAZMAT COORDINATOR
Material Loss:	200				Contact Business:	
Carrier Damage:	0				Contact Street:	
Property Damage:	0				Contact City:	
Response Cost:	0				Contact State:	
Remediation Cost:	3253				Contact Postal:	
Damage Old Form:	0				Contact Non US St:	
Total Damages Amt:	3453				Contact Country:	US
Hazmat Fatality:	No				Inc. Report Prepared:	
Haz Fatal Employees:	0				HMIS Serious Incidnt:	No
Haz Fatal Respndrs:	0				HMIS Serious Fatality:	No
Haz Fatal Gen Public:	0				HMIS Serious Injury:	No
Tot Hazmat Fatalities:	0				HMIS Flight Plan:	No
Non Hazmat Fatality:	No				HMIS Serious Evacs:	No
Non Hazmat FataIs:	0				HMIS Major Artery:	No
Hazmat Injury:	No				HMIS Bulk Release:	No
Haz Hospital Empl:	0				HMIS Marine Pollutnt:	No
Haz Hospital Resp:	0				HMIS Radioactive:	No
Haz Hosp Gen Public:	0				HMIS Gen Pkg Type:	DRUM METAL
Haz Hosp Old Form:	0				HMIS Container Code:	1A1
Total Haz Hosp Inj:	0				HMIS Container Desc:	Non-removable head steel drum
Haz Non Hosp Empl:	0				HMIS Bulk Incident:	No
Haz Non Hosp Resp:	0				Undeclared Shipment:	No
Description of Events:					DURING TRANSIT, THE STRAPS THE DRIVER HAD USED TO SECURE THE LOAD CAME LOOSE. THIS CAUSED 83 55-GALLON DRUMS OF MATERIAL THAT HE WAS HAULING TO SHIFT. THIS RESULTED IN THE HOOK AT THE END OF THE STRAP TO BECOME IMBEDDED INTO THE SIDE OF ONE DRUM NEAR ITS BOTTOM LIP. THE PUNCTURE RELEASE APPROXIMATELY 20 GALLONS OF PRODUCT TO LEAK ONTO THE FLOOR OF THE TRAILER. HAZPAK, INC WAS CONTRACTED AND RESPONDED TO THE SPILL. THEY CLEANED THE LEAKED MATERIAL FROM THE TRAILER FLOOR AND OVERPACKED THE DAMAGED DRUM. THE DRIVER WILL RECEIVE ADDITIONAL INSTRUCTION ON BLOCKING AND BRACING.	

Recommend Actions Taken:

Map Key	Number of Records	Direction	Distance (mi/ft)	Elev/Diff (ft)	Site	DB
40	1 of 1	ESE	0.12 / 612.08	889.02 / -20	KEYSTONE AUTOMOTIVE INDUSTRIES INC 2530 LINDSEY PRIVADO DR STE C ONTARIO CA 91761-3460	RCRA NON GEN

EPA Handler ID: CAL000332441
Gen Status Universe: No Report
Contact Name: JON GYPSYN
Contact Address: 2530 LINDSEY PRIVADO DR STE C , , ONTARIO , CA, 91761 , US
Contact Phone No and Ext: 909-986-4586
Contact Email: SCLAWSON@LKQCORP.COM
Contact Country: US
County Name: SAN BERNARDINO
EPA Region: 09
Land Type:
Receive Date: 20201113
Location Latitude: 34.047306
Location Longitude: -117.599292

Violation/Evaluation Summary

Note: NO RECORDS: As of Jun 2021, there are no Compliance Monitoring and Enforcement (violation) records associated with this facility (EPA ID).

Handler Summary

Importer Activity: No
Mixed Waste Generator: No
Transporter Activity: No
Transfer Facility: No
Onsite Burner Exemption: No
Furnace Exemption: No
Underground Injection Activity: No
Commercial TSD: No
Used Oil Transporter: No
Used Oil Transfer Facility: No
Used Oil Processor: No
Used Oil Refiner: No
Used Oil Burner: No
Used Oil Market Burner: No
Used Oil Spec Marketer: No

Hazardous Waste Handler Details

Sequence No: 1
Receive Date: 20080507
Handler Name: KEYSTONE AUTOMOTIVE INDUSTRIES, INC.
Source Type: Implementer
Federal Waste Generator Code: N
Generator Code Description: Not a Generator, Verified

Hazardous Waste Handler Details

Sequence No: 1
Receive Date: 20201113
Handler Name: KEYSTONE AUTOMOTIVE INDUSTRIES INC
Source Type: Deactivation
Federal Waste Generator Code: N
Generator Code Description: Not a Generator, Verified

Owner/Operator Details

Map Key	Number of Records	Direction	Distance (mi/ft)	Elev/Diff (ft)	Site	DB
Owner/Operator Ind:	Current Owner				Street No:	
Type:	Other				Street 1:	2530 LINDSEY PRIVADO DR STE C
Name:	KEYSTONE AUTOMOTIVE INDUSTRIES, INC				Street 2:	
Date Became Current:					City:	ONTARIO
Date Ended Current:					State:	CA
Phone:	909-986-4586				Country:	
Source Type:	Implementer				Zip Code:	91761-3460
Owner/Operator Ind:	Current Owner				Street No:	
Type:	Other				Street 1:	2530 LINDSEY PRIVADO DR STE C
Name:	KEYSTONE AUTOMOTIVE INDUSTRIES, INC				Street 2:	
Date Became Current:					City:	ONTARIO
Date Ended Current:					State:	CA
Phone:	909-986-4586				Country:	US
Source Type:	Deactivation				Zip Code:	91761-3460
Owner/Operator Ind:	Current Operator				Street No:	
Type:	Other				Street 1:	2530 LINDSEY PRIVADO DR STE C
Name:	JON GYPSYN				Street 2:	
Date Became Current:					City:	ONTARIO
Date Ended Current:					State:	CA
Phone:	909-986-4586				Country:	
Source Type:	Implementer				Zip Code:	91761
Owner/Operator Ind:	Current Operator				Street No:	
Type:	Other				Street 1:	2530 LINDSEY PRIVADO DR STE C
Name:	KEYSTONE AUTOMOTIVE INDUSTRIES, INC				Street 2:	
Date Became Current:					City:	ONTARIO
Date Ended Current:					State:	CA
Phone:	909-986-4586				Country:	US
Source Type:	Deactivation				Zip Code:	91761-3460

Historical Handler Details

Receive Dt: 20080507
Generator Code Description: Not a Generator, Verified
Handler Name: KEYSTONE AUTOMOTIVE INDUSTRIES, INC.

41	1 of 2	ESE	0.12 / 616.83	889.02 / -20	KEYSTONE AUTOMOTIVE INDUSTRIES, INC. 2530 E LINDSAY PRIVADO SUITE C ONTARIO CA 91761	EMISSIONS
--------------------	--------	-----	---------------	--------------	--	-----------

2008 Criteria Data

Facility ID:	153761	CERR Code:	
Facility SIC Code:	3471	TOGT:	1.033637007794311165097681951614535884
CO:	36	ROGT:	2
Air Basin:	SC	COT:	1.02113
District:	SC	NOXT:	
COID:	SBD	SOXT:	
DISN:	SOUTH COAST AQMD	PMT:	
CHAPIS:		PM10T:	

2008 Toxic Data

Facility ID:	153761	COID:	SBD
Facility SIC Code:	3471	DISN:	SOUTH COAST AQMD
CO:	36	CHAPIS:	

Map Key	Number of Records	Direction	Distance (mi/ft)	Elev/Diff (ft)	Site	DB
Air Basin:	SC				CERR Code:	
District:	SC					
TS:						
Health Risk Asmt:						
Non-Cancer Chronic Haz Ind:						
Non-Cancer Acute Haz Ind:						

2009 Criteria Data

Facility ID:	153761				CERR Code:	
Facility SIC Code:	3471				TOGT:	1.570138678003846543172385869015082498
CO:	36				ROGT:	23
Air Basin:	SC				COT:	1.55114
District:	SC				NOXT:	
COID:	SBD				SOXT:	
DISN:	SOUTH COAST AQMD				PMT:	
CHAPIS:					PM10T:	

2009 Toxic Data

Facility ID:	153761				COID:	SBD
Facility SIC Code:	3471				DISN:	SOUTH COAST AQMD
CO:	36				CHAPIS:	
Air Basin:	SC				CERR Code:	
District:	SC					
TS:						
Health Risk Asmt:						
Non-Cancer Chronic Haz Ind:						
Non-Cancer Acute Haz Ind:						

2014 Criteria Data

Facility ID:	153761				CERR Code:	
Facility SIC Code:	3471				TOGT:	.
CO:	36				ROGT:	59968134158674225987574567169386935867
Air Basin:	SC				COT:	97
District:	SC				NOXT:	.58488
COID:	SBD				SOXT:	
DISN:	SOUTH COAST AQMD				PMT:	.000005
CHAPIS:					PM10T:	.0000043

2014 Toxic Data

Facility ID:	153761				COID:	SBD
Facility SIC Code:	3471				DISN:	SOUTH COAST AQMD
CO:	36				CHAPIS:	
Air Basin:	SC				CERR Code:	
District:	SC					
TS:						
Health Risk Asmt:						
Non-Cancer Chronic Haz Ind:						
Non-Cancer Acute Haz Ind:						

2015 Toxic Data

Facility ID:	153761				COID:	SBD
Facility SIC Code:	3471				DISN:	SOUTH COAST AQMD
CO:	36				CHAPIS:	
Air Basin:	SC				CERR Code:	
District:	SC					

Map Key	Number of Records	Direction	Distance (mi/ft)	Elev/Diff (ft)	Site	DB
---------	-------------------	-----------	------------------	----------------	------	----

TS:
 Health Risk Asmt:
 Non-Cancer Chronic Haz Ind:
 Non-Cancer Acute Haz Ind:

41	2 of 2	ESE	0.12 / 616.83	889.02 / -20	KEYSTONE AUTOMOTIVE IND INC 2530 E LINDSAY PRIVADO DR STE C ONTARIO CA 91761	CERS HAZ
--------------------	--------	-----	---------------	--------------	---	----------

Site ID: 395866
 Latitude: 34.047619
 Longitude: -117.598260
 County:

Regulated Programs

El ID:	10053517	El Description:	Chemical Storage Facilities
El ID:	10053517	El Description:	Hazardous Waste Generator

Violations

Violation Date:	10/31/2016	Violation Source:	CERS
Violation Program:	HW	Violation Division:	San Bernardino County Fire Department
Citation:	HSC 6.5 Multiple - California Health and Safety Code, Chapter 6.5, Section(s) Multiple		
Violation Notes:			

Returned to compliance on 11/01/2016. Failure to retain Hazardous Waste Manifests for at least 3 years (CCR 66262.40(a)) Disposal records for 2016 not available for review.

Violation Description:

Hazardous Waste Generator Program - Administration/Documentation - General

Violations

Violation Date:	10/29/2019	Violation Source:	CERS
Violation Program:	HW	Violation Division:	San Bernardino County Fire Department
Citation:	22 CCR 12 66262.34(f) - California Code of Regulations, Title 22, Chapter 12, Section(s) 66262.34(f)		
Violation Notes:			

Returned to compliance on 10/29/2019. OBSERVATION: At time of inspection, (1) 55 gallon drum of waste paint located in the wheel department area of facility was observed without a hazardous waste label. CORRECTIVE ACTION: Properly label all hazardous waste containers. This was corrected on site during time of inspection.

Violation Description:

Failure to properly label hazardous waste accumulation containers and portable tanks with the following requirements: "Hazardous Waste", name and address of the generator, physical and chemical characteristics of the Hazardous Waste, and starting accumulation date.

Violations

Violation Date:	10/31/2016	Violation Source:	CERS
Violation Program:	HMRRP	Violation Division:	San Bernardino County Fire Department
Citation:	HSC 6.95 25508.1(a)-(f) - California Health and Safety Code, Chapter 6.95, Section(s) 25508.1(a)-(f)		
Violation Notes:			

Returned to compliance on 03/28/2017. Inventory observed not consistent with the hazardous materials inventory submitted to CERS.

Violation Description:

Failure to electronically update business plan within 30 days of any one of the following events:

Map Key	Number of Records	Direction	Distance (mi/ft)	Elev/Diff (ft)	Site	DB
----------------	--------------------------	------------------	-------------------------	-----------------------	-------------	-----------

A 100 percent or more increase in the quantity of a previously disclosed material.
 Any handling of a previously undisclosed hazardous materials at or above reportable quantities.
 A change of business address, business ownership, or business name.
 A substantial change in the handler's operations that requires modification to any portion of the business plan.

Violations

Violation Date: 10/29/2019 **Violation Source:** CERS
Violation Program: HW **Violation Division:** San Bernardino County Fire Department
Citation: HSC 6.5 25123.3(h)(1) - California Health and Safety Code, Chapter 6.5, Section(s) 25123.3(h)(1)
Violation Notes:

Returned to compliance on 11/11/2019. OBSERVATION: At time of inspection, observed (2) 55 gallon drums of waste paint with accumulation start date of 2-18-2019 and (1) 55 gallon drum of waste paint with accumulation start date of 1-17-2019 in the hazardous waste storage area by paint mixing booth. Hazardous waste must be hauled off site for disposal within 180 days from accumulation start date. CORRECTIVE ACTION: Dispose of hazardous waste that has been stored over the applicable time limit and provide documentation that the violation has been corrected.

Violation Description:

- Failure to send hazardous waste offsite for treatment, storage, or disposal within 180 days (or 270 days if waste is transported over 200 miles) for a generator who generates less than 1000 kilogram per month if all of the following conditions are met:
- (1) The quantity of hazardous waste accumulated onsite never exceeds 6,000 kilograms.
 - (2) The generator complies with the requirements of 40 Code of Federal Regulations section 262.34(d), (e) and (f).
 - (3) The generator does not hold acutely hazardous waste or extremely hazardous waste in an amount greater than one kilogram for more than 90 days.

Violations

Violation Date: 10/29/2019 **Violation Source:** CERS
Violation Program: HMRRP **Violation Division:** San Bernardino County Fire Department
Citation: HSC 6.95 25508.1(a)-(f) - California Health and Safety Code, Chapter 6.95, Section(s) 25508.1(a)-(f)
Violation Notes:

OBSERVATION: At time of inspection, observed (5) 152 cubic feet cylinders of Helium/Argon gas, (23) 55 pound boxes of paint primer, (3) 251 cubic feet cylinders of oxygen and (5) 125 cubic feet cylinders of oxygen and approximately 1,600 gallons of propane on site. These quantities are over 100 percent more in quantity than quantity listed on hazardous materials inventory submitted via CERS on 8-7-2019. CORRECTIVE ACTION: Submit the updated business plan information via CERS within 30 days from this inspection date.

Violation Description:

- Failure to electronically update business plan within 30 days of any one of the following events:
 A 100 percent or more increase in the quantity of a previously disclosed material.
 Any handling of a previously undisclosed hazardous materials at or above reportable quantities.
 A change of business address, business ownership, or business name.
 A substantial change in the handler's operations that requires modification to any portion of the business plan.

Enforcements

Enf Action Date: 10/31/2016 **Enf Action Program:** HW
Enf Action Type: Notice of Violation (Unified Program) **Enf Action Source:** CERS
Enf Action Division: San Bernardino County Fire Department
Enf Action Description: Notice of Violation Issued by the Inspector at the Time of Inspection
Enf Action Notes:

Enf Action Date: 10/31/2016 **Enf Action Program:** HMRRP
Enf Action Type: Notice of Violation (Unified Program) **Enf Action Source:** CERS
Enf Action Division: San Bernardino County Fire Department
Enf Action Description: Notice of Violation Issued by the Inspector at the Time of Inspection
Enf Action Notes:

Map Key	Number of Records	Direction	Distance (mi/ft)	Elev/Diff (ft)	Site	DB
----------------	--------------------------	------------------	-------------------------	-----------------------	-------------	-----------

Evaluations

Eval Date: 10/31/2016
Violations Found: Yes
Eval General Type: Compliance Evaluation Inspection
Eval Type: Routine done by local agency
Eval Division: San Bernardino County Fire Department
Eval Program: HW
Eval Source: CERS
Eval Notes:

ROUTINE GENERATOR INSPECTION; Note: data in [EVAL Notes] field for some records is truncated from the source.

Eval Date: 10/31/2016
Violations Found: Yes
Eval General Type: Compliance Evaluation Inspection
Eval Type: Routine done by local agency
Eval Division: San Bernardino County Fire Department
Eval Program: HMRRP
Eval Source: CERS
Eval Notes:

ROUTINE HANDLER INSPECTION; Note: data in [EVAL Notes] field for some records is truncated from the source.

Eval Date: 10/29/2019
Violations Found: Yes
Eval General Type: Compliance Evaluation Inspection
Eval Type: Routine done by local agency
Eval Division: San Bernardino County Fire Department
Eval Program: HMRRP
Eval Source: CERS
Eval Notes:

Eval Date: 10/29/2019
Violations Found: Yes
Eval General Type: Compliance Evaluation Inspection
Eval Type: Routine done by local agency
Eval Division: San Bernardino County Fire Department
Eval Program: HW
Eval Source: CERS
Eval Notes:

Affiliations

Affil Type Desc: Legal Owner
Entity Name: LKQ CORPORATION
Entity Title:
Address: 655, GRASSMERE PARK DRIVE
City: NASHVILLE
State: TN
Country: United States
Zip Code: 37211
Phone: (602) 414-2863

Affil Type Desc: Parent Corporation
Entity Name: KEYSTONE AUTOMOTIVE IND INC
Entity Title:
Address:
City:
State:
Country:
Zip Code:
Phone:

Map Key	Number of Records	Direction	Distance (mi/ft)	Elev/Diff (ft)	Site	DB
---------	-------------------	-----------	------------------	----------------	------	----

Affil Type Desc: Environmental Contact
Entity Name: JON GYPSYN
Entity Title:
Address: P.O.BOX 6091
City: LAGUNA NIGUEL
State: CA
Country:
Zip Code: 92677
Phone:

Affil Type Desc: Facility Mailing Address
Entity Name: Mailing Address
Entity Title:
Address: 2530 E LINDSAY PRIVADO DR STE C
City: ONTARIO
State: CA
Country:
Zip Code: 91761-3460
Phone:

Affil Type Desc: CUPA District
Entity Name: San Bernardino County Fire
Entity Title:
Address: 620 South E Street
City: San Bernardino
State: CA
Country:
Zip Code: 92415-0153
Phone: (909) 386-8401

Affil Type Desc: Document Preparer
Entity Name: JON GYPSYN
Entity Title:
Address:
City:
State:
Country:
Zip Code:
Phone:

Affil Type Desc: Identification Signer
Entity Name: BRUCE BARBOUR
Entity Title: GENERAL MANAGER
Address:
City:
State:
Country:
Zip Code:
Phone:

Affil Type Desc: Operator
Entity Name: Bruce Barbour
Entity Title:
Address:
City:
State:
Country:
Zip Code:
Phone: (909) 986-4586

42	1 of 2	SW	0.12 / 617.14	894.21 / -15	AMERICAN AQUATICS INC 1420 S CARLOS AVE ONTARIO CA 91761	SANBERN CUPA
--------------------	--------	----	---------------	--------------	--	--------------

Facility ID: FA0000894
Owner Info: CALLI, MICHAEL
Mailing Care of:
Mailing Address 1: 1420 S CARLOS AVE

Map Key	Number of Records	Direction	Distance (mi/ft)	Elev/Diff (ft)	Site	DB
---------	-------------------	-----------	------------------	----------------	------	----

Mailing Address 2:
Mailing City: ONTARIO
Mailing State: CA
Mailing Zip: 91761

Detail(s)

Permit ID: PT0007460
Status: ACTIVE
Program Element Code: 4241
Permit Desc: HAZARDOUS MATERIALS 1-3 CHEMICALS SPECIAL
To: 5/31/2022

42	2 of 2	SW	0.12 / 617.14	894.21 / -15	AMERICAN AQUATICS INC 1420 S CARLOS AVE ONTARIO CA 91761	CERS HAZ
--------------------	--------	----	---------------	--------------	--	----------

Site ID: 91540
Latitude: 34.048153
Longitude: -117.607030
County:

Regulated Programs

EI ID: 10035238 **EI Description:** Chemical Storage Facilities

Violations

Violation Date: 10/23/2018 **Violation Source:** CERS
Violation Program: HMRRP **Violation Division:** San Bernardino County Fire Department
Citation: HSC 6.95 25508(a)(1) - California Health and Safety Code, Chapter 6.95, Section(s) 25508(a)(1)
Violation Notes:

Returned to compliance on 10/29/2018. OBSERVATION: The CERS business plan was last updated on 7/29/2017. The plan must be updated yearly before March 1st. CORRECTIVE ACTION: Review and certify the business plan via CERS within 30 days and annually before March 1st. Update the map and emergency response plan as indicated within CERS and to include the storage location of the oxygen and the local CUPA phone number.

Violation Description:

Failure to annually review and electronically certify that the business plan is complete and accurate on or before the annual due date.

Violations

Violation Date: 11/18/2015 **Violation Source:** CERS
Violation Program: HMRRP **Violation Division:** San Bernardino County Fire Department
Citation: HSC 6.95 25508.2 - California Health and Safety Code, Chapter 6.95, Section(s) 25508.2
Violation Notes:

Returned to compliance on 10/29/2018. The last Business Plan update submitted by this facility is dated 1/29/2013.

Violation Description:

Failure to annually review and electronically certify that the business plan is complete, accurate, and up-to-date.

Violations

Violation Date: 11/18/2015 **Violation Source:** CERS
Violation Program: HMRRP **Violation Division:** San Bernardino County Fire Department
Citation: HSC 6.95 25508(d) - California Health and Safety Code, Chapter 6.95, Section(s) 25508(d)
Violation Notes:

Map Key	Number of Records	Direction	Distance (mi/ft)	Elev/Diff (ft)	Site	DB
----------------	--------------------------	------------------	-------------------------	-----------------------	-------------	-----------

Returned to compliance on 10/29/2018. This facility has not submitted the Business Plan elements into CERS.

Violation Description:

Failure to complete and/or electronically submit a business plan when storing/handling a hazardous material at or above reportable quantities.

Enforcements

Enf Action Date:	11/18/2015	Enf Action Program:	HMRRP
Enf Action Type:	Notice of Violation (Unified Program)	Enf Action Source:	CERS
Enf Action Division:	San Bernardino County Fire Department		
Enf Action Description:	Notice of Violation Issued by the Inspector at the Time of Inspection		
Enf Action Notes:			

Evaluations

Eval Date:	10/23/2018
Violations Found:	Yes
Eval General Type:	Compliance Evaluation Inspection
Eval Type:	Routine done by local agency
Eval Division:	San Bernardino County Fire Department
Eval Program:	HMRRP
Eval Source:	CERS
Eval Notes:	

Eval Date:	11/18/2015
Violations Found:	Yes
Eval General Type:	Compliance Evaluation Inspection
Eval Type:	Routine done by local agency
Eval Division:	San Bernardino County Fire Department
Eval Program:	HMRRP
Eval Source:	CERS
Eval Notes:	

ROUTINE HANDLER INSPECTION-AMERICAN AQUATICS; Note: data in [EVAL Notes] field for some records is truncated from the source.

Affiliations

Affil Type Desc:	Legal Owner
Entity Name:	CALLI, MICHAEL
Entity Title:	
Address:	16589 CERULEAN CT
City:	CHINO HILLS
State:	CA
Country:	United States
Zip Code:	91709
Phone:	(909) 597-3947

Affil Type Desc:	Parent Corporation
Entity Name:	AMERICAN AQUATICS INC
Entity Title:	
Address:	
City:	
State:	
Country:	
Zip Code:	
Phone:	

Affil Type Desc:	CUPA District
Entity Name:	San Bernardino County Fire
Entity Title:	
Address:	620 South E Street

Map Key	Number of Records	Direction	Distance (mi/ft)	Elev/Diff (ft)	Site	DB
City:		San Bernardino				
State:		CA				
Country:						
Zip Code:		92415-0153				
Phone:		(909) 386-8401				
Affil Type Desc:		Identification Signer				
Entity Name:		Michael Calli				
Entity Title:		President				
Address:						
City:						
State:						
Country:						
Zip Code:						
Phone:						
Affil Type Desc:		Document Preparer				
Entity Name:		Jay Atkinson				
Entity Title:						
Address:						
City:						
State:						
Country:						
Zip Code:						
Phone:						
Affil Type Desc:		Operator				
Entity Name:		Michael Calli				
Entity Title:						
Address:						
City:						
State:						
Country:						
Zip Code:						
Phone:		(909) 923-6173				
Affil Type Desc:		Property Owner				
Entity Name:		Michael Calli				
Entity Title:						
Address:		1420 S Carlos Ave				
City:		Ontario				
State:		CA				
Country:		United States				
Zip Code:		91761				
Phone:		(626) 923-6173				
Affil Type Desc:		Facility Mailing Address				
Entity Name:		Mailing Address				
Entity Title:						
Address:		1420 S CARLOS AVE				
City:		ONTARIO				
State:		CA				
Country:						
Zip Code:		91761				
Phone:						
Affil Type Desc:		Environmental Contact				
Entity Name:		MICHAEL V CALLI				
Entity Title:						
Address:		1420 S CARLOS AVE				
City:		ONTARIO				
State:		CA				
Country:						
Zip Code:		91761				
Phone:						

Coordinates

Map Key	Number of Records	Direction	Distance (mi/ft)	Elev/Diff (ft)	Site	DB
Env Int Type Code:	HMBP				Longitude: -117.607025	
Program ID:	10035238				Coord Name:	
Latitude:	34.048149				Ref Point Type Desc: Unknown	

43	1 of 2	W	0.12 / 653.32	908.18 / -1	GENERAL ELECTRIC COMPANY 2264 AVION DR ONTARIO CA 91761	EMISSIONS
--------------------	--------	---	---------------	-------------	---	-----------

1993 Criteria Data

Facility ID:	61160	CERR Code:	
Facility SIC Code:	5171	TOGT:	13
CO:	36	ROGT:	12.62335
Air Basin:	SC	COT:	6.6
District:	SC	NOXT:	29
COID:	SBD	SOXT:	13.3
DISN:	SOUTH COAST AQMD	PMT:	2.1
CHAPIS:		PM10T:	2.0496

1993 Toxic Data

Facility ID:	61160	COID:	SBD
Facility SIC Code:	5171	DISN:	SOUTH COAST AQMD
CO:	36	CHAPIS:	
Air Basin:	SC	CERR Code:	
District:	SC		
TS:			
Health Risk Asmt:			
Non-Cancer Chronic Haz Ind:			
Non-Cancer Acute Haz Ind:			

1995 Criteria Data

Facility ID:	61160	CERR Code:	
Facility SIC Code:	5171	TOGT:	13
CO:	36	ROGT:	12.62335
Air Basin:	SC	COT:	6.6
District:	SC	NOXT:	29
COID:	SBD	SOXT:	13.3
DISN:	SOUTH COAST AQMD	PMT:	2.1
CHAPIS:		PM10T:	2.0496

1995 Toxic Data

Facility ID:	61160	COID:	SBD
Facility SIC Code:	5171	DISN:	SOUTH COAST AQMD
CO:	36	CHAPIS:	
Air Basin:	SC	CERR Code:	
District:	SC		
TS:			
Health Risk Asmt:			
Non-Cancer Chronic Haz Ind:			
Non-Cancer Acute Haz Ind:			

43	2 of 2	W	0.12 / 653.32	908.18 / -1	GE ENGINE SERVICES 2264 AVION DR ONTARIO CA 91761	EMISSIONS
--------------------	--------	---	---------------	-------------	---	-----------

1996 Criteria Data

Facility ID:	61160				CERR Code:	
Facility SIC Code:	5171				TOGT:	10.9
CO:	36				ROGT:	10.5841
Air Basin:	SC				COT:	5.304
District:	SC				NOXT:	23.3
COID:	SBD				SOXT:	10.70009
DISN:	SOUTH COAST AQMD				PMT:	1.801
CHAPIS:					PM10T:	1.7578

1996 Toxic Data

Facility ID:	61160				COID:	SBD
Facility SIC Code:	5171				DISN:	SOUTH COAST AQMD
CO:	36				CHAPIS:	
Air Basin:	SC				CERR Code:	
District:	SC					
TS:						
Health Risk Asmt:						
Non-Cancer Chronic Haz Ind:						
Non-Cancer Acute Haz Ind:						

1997 Criteria Data

Facility ID:	61160				CERR Code:	
Facility SIC Code:	5171				TOGT:	15.1082803
CO:	36				ROGT:	12.5812963155
Air Basin:	SC				COT:	16.291
District:	SC				NOXT:	79.793
COID:	SBD				SOXT:	2.28709
DISN:	SOUTH COAST AQMD				PMT:	.7160375
CHAPIS:					PM10T:	.501478934

1997 Toxic Data

Facility ID:	61160				COID:	SBD
Facility SIC Code:	5171				DISN:	SOUTH COAST AQMD
CO:	36				CHAPIS:	
Air Basin:	SC				CERR Code:	
District:	SC					
TS:						
Health Risk Asmt:						
Non-Cancer Chronic Haz Ind:						
Non-Cancer Acute Haz Ind:						

1998 Criteria Data

Facility ID:	61160				CERR Code:	
Facility SIC Code:	5171				TOGT:	15.1012803
CO:	36				ROGT:	12.5670092155
Air Basin:	SC				COT:	16.291
District:	SC				NOXT:	79.793
COID:	SBD				SOXT:	2.28709
DISN:	SOUTH COAST AQMD				PMT:	.7160375
CHAPIS:					PM10T:	.501478934

1998 Toxic Data

Facility ID:	61160				COID:	SBD
Facility SIC Code:	5171				DISN:	SOUTH COAST AQMD
CO:	36				CHAPIS:	
Air Basin:	SC				CERR Code:	
District:	SC					

Map Key	Number of Records	Direction	Distance (mi/ft)	Elev/Diff (ft)	Site	DB
---------	-------------------	-----------	------------------	----------------	------	----

TS:
 Health Risk Asmt:
 Non-Cancer Chronic Haz Ind:
 Non-Cancer Acute Haz Ind:

1999 Criteria Data

Facility ID:	61160	CERR Code:	
Facility SIC Code:	5171	TOGT:	15.1082803
CO:	36	ROGT:	12.5812963155
Air Basin:	SC	COT:	16.291
District:	SC	NOXT:	79.793
COID:	SBD	SOXT:	2.28709
DISN:	SOUTH COAST AQMD	PMT:	.7160375
CHAPIS:		PM10T:	.501478934

1999 Toxic Data

Facility ID:	61160	COID:	SBD
Facility SIC Code:	5171	DISN:	SOUTH COAST AQMD
CO:	36	CHAPIS:	
Air Basin:	SC	CERR Code:	
District:	SC		

TS:
 Health Risk Asmt:
 Non-Cancer Chronic Haz Ind:
 Non-Cancer Acute Haz Ind:

2000 Criteria Data

Facility ID:	61160	CERR Code:	
Facility SIC Code:	5171	TOGT:	15.1082803
CO:	36	ROGT:	12.57
Air Basin:	SC	COT:	16.291
District:	SC	NOXT:	79.793
COID:	SBD	SOXT:	2.28709
DISN:	SOUTH COAST AQMD	PMT:	.7160375
CHAPIS:		PM10T:	.5

2000 Toxic Data

Facility ID:	61160	COID:	SBD
Facility SIC Code:	5171	DISN:	SOUTH COAST AQMD
CO:	36	CHAPIS:	
Air Basin:	SC	CERR Code:	
District:	SC		

TS:
 Health Risk Asmt:
 Non-Cancer Chronic Haz Ind:
 Non-Cancer Acute Haz Ind:

2001 Criteria Data

Facility ID:	61160	CERR Code:	
Facility SIC Code:	3724	TOGT:	4.75
CO:	36	ROGT:	3.79
Air Basin:	SC	COT:	11.76
District:	SC	NOXT:	38.99
COID:	SBD	SOXT:	.24
DISN:	SOUTH COAST AQMD	PMT:	.39
CHAPIS:	Y	PM10T:	.27

Map Key	Number of Records	Direction	Distance (mi/ft)	Elev/Diff (ft)	Site	DB
---------	-------------------	-----------	------------------	----------------	------	----

2001 Toxic Data

Facility ID:	61160				COID:	SBD
Facility SIC Code:	3724				DISN:	SOUTH COAST AQMD
CO:	36				CHAPIS:	Y
Air Basin:	SC				CERR Code:	
District:	SC					
TS:						
Health Risk Asmt:		.5				
Non-Cancer Chronic Haz Ind:		0				
Non-Cancer Acute Haz Ind:		3.99				

2002 Criteria Data

Facility ID:	61160				CERR Code:	
Facility SIC Code:	3724				TOGT:	3.602963
CO:	36				ROGT:	3.214479988
Air Basin:	SC				COT:	9.7635
District:	SC				NOXT:	32.513
COID:	SBD				SOXT:	.199083
DISN:	SOUTH COAST AQMD				PMT:	.30475
CHAPIS:	Y				PM10T:	.2974165

2002 Toxic Data

Facility ID:	61160				COID:	SBD
Facility SIC Code:	3724				DISN:	SOUTH COAST AQMD
CO:	36				CHAPIS:	Y
Air Basin:	SC				CERR Code:	
District:	SC					
TS:						
Health Risk Asmt:						
Non-Cancer Chronic Haz Ind:						
Non-Cancer Acute Haz Ind:						

2003 Criteria Data

Facility ID:	61160				CERR Code:	
Facility SIC Code:	3724				TOGT:	3.602963
CO:	36				ROGT:	3.2
Air Basin:	SC				COT:	9.7635
District:	SC				NOXT:	32.513
COID:	SBD				SOXT:	.199083
DISN:	SOUTH COAST AQMD				PMT:	.30475
CHAPIS:	Y				PM10T:	.3

2003 Toxic Data

Facility ID:	61160				COID:	SBD
Facility SIC Code:	3724				DISN:	SOUTH COAST AQMD
CO:	36				CHAPIS:	Y
Air Basin:	SC				CERR Code:	
District:	SC					
TS:						
Health Risk Asmt:		.5				
Non-Cancer Chronic Haz Ind:		.01				
Non-Cancer Acute Haz Ind:		.7				

2004 Criteria Data

Facility ID:	61160				CERR Code:	
Facility SIC Code:	3724				TOGT:	2.139635
CO:	36				ROGT:	1.909362054

Map Key	Number of Records	Direction	Distance (mi/ft)	Elev/Diff (ft)	Site	DB
Air Basin:	SC			COT:	6.46385	
District:	SC			NOXT:	18.2143	
COID:	SBD			SOXT:	.114065	
DISN:	SOUTH COAST AQMD			PMT:	.175825	
CHAPIS:	Y			PM10T:	.17158375	

2004 Toxic Data

Facility ID:	61160			COID:	SBD	
Facility SIC Code:	3724			DISN:	SOUTH COAST AQMD	
CO:	36			CHAPIS:	Y	
Air Basin:	SC			CERR Code:		
District:	SC					
TS:						
Health Risk Asmt:		.5				
Non-Cancer Chronic Haz Ind:		.01				
Non-Cancer Acute Haz Ind:		.7				

2005 Criteria Data

Facility ID:	61160			CERR Code:		
Facility SIC Code:	3724			TOGT:	2.146900324661480628609536490923459891	
CO:	36			ROGT:	1.915	
Air Basin:	SC			COT:	5.945	
District:	SC			NOXT:	13.534	
COID:	SBD			SOXT:	.089	
DISN:	SOUTH COAST AQMD			PMT:	.139	
CHAPIS:	Y			PM10T:	.135612	

2005 Toxic Data

Facility ID:	61160			COID:	SBD	
Facility SIC Code:	3724			DISN:	SOUTH COAST AQMD	
CO:	36			CHAPIS:	Y	
Air Basin:	SC			CERR Code:		
District:	SC					
TS:						
Health Risk Asmt:		.5				
Non-Cancer Chronic Haz Ind:		.01				
Non-Cancer Acute Haz Ind:		.7				

2006 Criteria Data

Facility ID:	61160			CERR Code:		
Facility SIC Code:	3724			TOGT:	.32240809033294237285803797769927584376	
CO:	36			ROGT:	.285	
Air Basin:	SC			COT:	1.057	
District:	SC			NOXT:	3.077	
COID:	SBD			SOXT:	.019	
DISN:	SOUTH COAST AQMD			PMT:	.031	
CHAPIS:	Y			PM10T:	.03023	

2006 Toxic Data

Facility ID:	61160			COID:	SBD	
Facility SIC Code:	3724			DISN:	SOUTH COAST AQMD	
CO:	36			CHAPIS:	Y	
Air Basin:	SC			CERR Code:		
District:	SC					
TS:						

Map Key	Number of Records	Direction	Distance (mi/ft)	Elev/Diff (ft)	Site	DB
Health Risk Asmt:			.5			
Non-Cancer Chronic Haz Ind:			.01			
Non-Cancer Acute Haz Ind:			.7			

2007 Criteria Data

Facility ID:	61160	CERR Code:	
Facility SIC Code:	3724	TOGT:	. 32012798833327740825390711535539303169 82
CO:	36	ROGT:	.285
Air Basin:	SC	COT:	1.057
District:	SC	NOXT:	3.077
COID:	SBD	SOXT:	.019
DISN:	SOUTH COAST AQMD	PMT:	.031
CHAPIS:		PM10T:	.03023

2007 Toxic Data

Facility ID:	61160	COID:	SBD
Facility SIC Code:	3724	DISN:	SOUTH COAST AQMD
CO:	36	CHAPIS:	
Air Basin:	SC	CERR Code:	
District:	SC		
TS:			
Health Risk Asmt:	.5		
Non-Cancer Chronic Haz Ind:	.01		
Non-Cancer Acute Haz Ind:	.7		

2008 Criteria Data

Facility ID:	61160	CERR Code:	
Facility SIC Code:	7538	TOGT:	. 48586317749143403350232512863059852255 88
CO:	36	ROGT:	.40517957
Air Basin:	SC	COT:	1.39323
District:	SC	NOXT:	4.04539
COID:	SBD	SOXT:	.02659
DISN:	SOUTH COAST AQMD	PMT:	.04124
CHAPIS:		PM10T:	.0402323

2008 Toxic Data

Facility ID:	61160	COID:	SBD
Facility SIC Code:	7538	DISN:	SOUTH COAST AQMD
CO:	36	CHAPIS:	
Air Basin:	SC	CERR Code:	
District:	SC		
TS:			
Health Risk Asmt:			
Non-Cancer Chronic Haz Ind:			
Non-Cancer Acute Haz Ind:			

2009 Criteria Data

Facility ID:	61160	CERR Code:	
Facility SIC Code:	7538	TOGT:	. 34695481795966262449443395540859588452 52
CO:	36	ROGT:	.291032
Air Basin:	SC	COT:	.94187
District:	SC	NOXT:	2.24696

Map Key	Number of Records	Direction	Distance (mi/ft)	Elev/Diff (ft)	Site	DB
COID:	SBD			SOXT:	.0100321	
DISN:	SOUTH COAST AQMD			PMT:	.020401	
CHAPIS:				PM10T:	.01990095	

2009 Toxic Data

Facility ID:	61160	COID:	SBD
Facility SIC Code:	7538	DISN:	SOUTH COAST AQMD
CO:	36	CHAPIS:	
Air Basin:	SC	CERR Code:	
District:	SC		
TS:			
Health Risk Asmt:	.5		
Non-Cancer Chronic Haz Ind:	.01		
Non-Cancer Acute Haz Ind:	.7		

2010 Toxic Data

Facility ID:	61160	COID:	SBD
Facility SIC Code:	7538	DISN:	SOUTH COAST AQMD
CO:	36	CHAPIS:	
Air Basin:	SC	CERR Code:	
District:	SC		
TS:			
Health Risk Asmt:			
Non-Cancer Chronic Haz Ind:			
Non-Cancer Acute Haz Ind:			

44	1 of 2	ESE	0.13 / 690.26	890.87 / -19	LANIC ENGINEERING, INC 2571 LINDSA Y PRIVADO ONTARIO CA 91762	SANBERN CUPA
--------------------	--------	------------	----------------------	---------------------	--	-------------------------

Facility ID:	FA0010120
Owner Info:	LANIC ENGINEERING, INC
Mailing Care of:	LUIS NICOLALDE
Mailing Address 1:	2571 LINDSAY PRIVADO
Mailing Address 2:	
Mailing City:	ONTARIO
Mailing State:	CA
Mailing Zip:	91762

Detail(s)

Permit ID:	PT0017283
Status:	INACTIVE
Program Element Code:	4420
Permit Desc:	SPECIAL GENERATOR
To:	1/31/2010

Permit ID:	PT0017284
Status:	INACTIVE
Program Element Code:	4210
Permit Desc:	SPECIAL HANDLER
To:	1/31/2010

44	2 of 2	ESE	0.13 / 690.26	890.87 / -19	FUTURE MACHINE PROD INC 2571 LINDSA Y PRIVADO ONTARIO CA 91761	SANBERN CUPA
--------------------	--------	------------	----------------------	---------------------	---	-------------------------

Facility ID:	FA0003360
Owner Info:	KNUDSON, JAMES A.
Mailing Care of:	TORY DELGADILLO
Mailing Address 1:	2571 LINDSAY PRIVADO
Mailing Address 2:	

Map Key	Number of Records	Direction	Distance (mi/ft)	Elev/Diff (ft)	Site	DB
Mailing City:		ONTARIO				
Mailing State:		CA				
Mailing Zip:		91761				
Detail(s)						
Permit ID:		PT0006776				
Status:		INACTIVE				
Program Element Code:		4430				
Permit Desc:		CONDITIONALLY EXEMPT SMALL QUANTITY GENERATOR				
To:		8/31/2005				
Permit ID:		PT0006777				
Status:		INACTIVE				
Program Element Code:		4221				
Permit Desc:		HAZMAT HANDLER 0-10 EMPLOYEES				
To:		8/31/2005				

45	1 of 2	ESE	0.13 / 693.77	892.37 / -17	PBY PLASTICS 2571 LINDSAY PRIVADO DR. ONTARIO CA 91761	RCRA TSD
--------------------	--------	------------	----------------------	---------------------	---	-----------------

EPA Handler ID: CAC003008700
Gen Status Universe: No Report
Contact Name: RONNIE WOODS
Contact Address: 2571 LINDSAY PRIVADO DR. , , ONTARIO , CA, 91761 ,
Contact Phone No and Ext: 909-930-6700
Contact Email: RONNIE@PBYPLAS.COM
Contact Country:
Land Type:
County Name: SAN BERNARDINO
EPA Region: 09
Receive Date: 20190404
Location Latitude: 34.047636
Location Longitude: -117.59779

Violation/Evaluation Summary

Note: NO RECORDS: As of Jun 2021, there are no Compliance Monitoring and Enforcement (violation) records associated with this facility (EPA ID).

Handler Summary

Importer Activity: No
Mixed Waste Generator: No
Transporter Activity: No
Transfer Facility: No
Onsite Burner Exemption: No
Smelting, Melting and Refining: No
Underground Injection Control: No
Commercial TSD: No
Used Oil Transporter: No
Used Oil Transfer Facility: No
Used Oil Processor: No
Used Oil Refiner: No
Used Oil Burner: No
Used Oil Market Burner: No
Used Oil Spec Marketer: No

Hazardous Waste Handler Details

Sequence No: 1
Receive Date: 20190404

Map Key	Number of Records	Direction	Distance (mi/ft)	Elev/Diff (ft)	Site	DB
---------	-------------------	-----------	------------------	----------------	------	----

Handler Name: PBY PLASTICS
Federal Waste Generator Code: N
Generator Code Description: Not a Generator, Verified
Source Type: Implementer

Owner/Operator Details

Owner/Operator Ind:	Current Owner	Street No:	
Type:	Other	Street 1:	2571 LINDSAY PRIVADO DR.
Name:	PBY PLASTICS	Street 2:	
Date Became Current:		City:	ONTARIO
Date Ended Current:		State:	CA
Phone:	909-930-6700	Country:	
Source Type:	Implementer	Zip Code:	91761

Owner/Operator Ind:	Current Operator	Street No:	
Type:	Other	Street 1:	2571 LINDSAY PRIVADO DR.
Name:	RONNIE WOODS	Street 2:	
Date Became Current:		City:	ONTARIO
Date Ended Current:		State:	CA
Phone:	909-930-6700	Country:	
Source Type:	Implementer	Zip Code:	91761

45	2 of 2	ESE	0.13 / 693.77	892.37 / -17	PBY PLASTICS 2571 LINDSAY PRIVADO DR. ONTARIO CA 91761	RCRA NON GEN
--------------------	--------	-----	---------------	--------------	--	-----------------

EPA Handler ID: CAC003008700
Gen Status Universe: No Report
Contact Name: RONNIE WOODS
Contact Address: 2571 LINDSAY PRIVADO DR. , , ONTARIO , CA, 91761 ,
Contact Phone No and Ext: 909-930-6700
Contact Email: RONNIE@PBYPLAS.COM
Contact Country:
County Name: SAN BERNARDINO
EPA Region: 09
Land Type:
Receive Date: 20190404
Location Latitude: 34.047636
Location Longitude: -117.59779

Violation/Evaluation Summary

Note: NO RECORDS: As of Jun 2021, there are no Compliance Monitoring and Enforcement (violation) records associated with this facility (EPA ID).

Handler Summary

Importer Activity: No
Mixed Waste Generator: No
Transporter Activity: No
Transfer Facility: No
Onsite Burner Exemption: No
Furnace Exemption: No
Underground Injection Activity: No
Commercial TSD: No
Used Oil Transporter: No
Used Oil Transfer Facility: No
Used Oil Processor: No
Used Oil Refiner: No
Used Oil Burner: No
Used Oil Market Burner: No
Used Oil Spec Marketer: No

Map Key	Number of Records	Direction	Distance (mi/ft)	Elev/Diff (ft)	Site	DB
---------	-------------------	-----------	------------------	----------------	------	----

Hazardous Waste Handler Details

Sequence No: 1
 Receive Date: 20190404
 Handler Name: PBY PLASTICS
 Source Type: Implementer
 Federal Waste Generator Code: N
 Generator Code Description: Not a Generator, Verified

Owner/Operator Details

Owner/Operator Ind:	Current Operator	Street No:	
Type:	Other	Street 1:	2571 LINDSAY PRIVADO DR.
Name:	RONNIE WOODS	Street 2:	
Date Became Current:		City:	ONTARIO
Date Ended Current:		State:	CA
Phone:	909-930-6700	Country:	
Source Type:	Implementer	Zip Code:	91761

Owner/Operator Ind:	Current Owner	Street No:	
Type:	Other	Street 1:	2571 LINDSAY PRIVADO DR.
Name:	PBY PLASTICS	Street 2:	
Date Became Current:		City:	ONTARIO
Date Ended Current:		State:	CA
Phone:	909-930-6700	Country:	
Source Type:	Implementer	Zip Code:	91761

46	1 of 2	WSW	0.14 / 714.33	898.91 / -10	ONTARIO ANG STATION 2500 ACACIA STREET ONTARIO CA	HIST TANK
--------------------	--------	-----	---------------	--------------	---	-----------

Owner Name:	CALIFORNIA AIR NATIONAL GUARD	No of Containers:	10
Owner Street:	PO BOX 214405	County:	SAN BERNARDINO
Owner City:	SACRAMENTO	Facility State:	CA
Owner State:	CA	Facility Zip:	917617627
Owner Zip:	958210404		

46	2 of 2	WSW	0.14 / 714.33	898.91 / -10	ONTARIO ANG STATION 2500 ACACIA ST ONTARIO CA	UST SWEEPS
--------------------	--------	-----	---------------	--------------	---	------------

C C:	A36-000-7563	D Filename:	SITE10A
BOE:		Page No:	137
Comp:	7563	County:	SAN BERNARDINO
Status:	ACTIVE	State :	CA
No of Tanks:	7	Zip:	91761
Jurisdict:	SAN BERNARDINO COUNTY	Latitude:	0
Agency:	ENVIRONMENTAL HEALTH - U.S.T.	Longitude:	0
Phone:		Georesult:	N

Tank Details

Tank ID:	000005	S Contain:	
O Tank ID:	ON00212-02	Stg:	P
SWRCB No:	36-000-007563-000005	Storage :	
Removed:		Storag Type:	PRODUCT
Installed:		P Contain:	
A Date:	07-01-85	Content:	AVIA. GAS
Capac:	25000	ONA:	
Tank Use:	M.V. FUEL	D File Name:	TANK10A

Tank Details

Map Key	Number of Records	Direction	Distance (mi/ft)	Elev/Diff (ft)	Site	DB
Tank ID:	000004				S Contain:	
O Tank ID:	ON00212-01				Stg:	P
SWRCB No:	36-000-007563-000004				Storage :	
Removed:					Storag Type:	PRODUCT
Installed:					P Contain:	
A Date:	07-01-85				Content:	AVIA. GAS
Capac:	25000				ONA:	
Tank Use:	M.V. FUEL				D File Name:	TANK10A
<u>Tank Details</u>						
Tank ID:	000006				S Contain:	
O Tank ID:	ON00212-03				Stg:	P
SWRCB No:	36-000-007563-000006				Storage :	
Removed:					Storag Type:	PRODUCT
Installed:					P Contain:	
A Date:	07-01-85				Content:	AVIA. GAS
Capac:	25000				ONA:	
Tank Use:	M.V. FUEL				D File Name:	TANK10A
<u>Tank Details</u>						
Tank ID:	000001				S Contain:	
O Tank ID:	ON00220---				Stg:	P
SWRCB No:	36-000-007563-000001				Storage :	
Removed:					Storag Type:	PRODUCT
Installed:					P Contain:	
A Date:	07-01-85				Content:	DIESEL
Capac:	6000				ONA:	
Tank Use:	M.V. FUEL				D File Name:	TANK10A
<u>Tank Details</u>						
Tank ID:	000007				S Contain:	
O Tank ID:	ON00225---				Stg:	P
SWRCB No:	36-000-007563-000007				Storage :	
Removed:					Storag Type:	PRODUCT
Installed:					P Contain:	
A Date:	07-01-85				Content:	AVIA. GAS
Capac:	25000				ONA:	
Tank Use:	M.V. FUEL				D File Name:	TANK10A
<u>Tank Details</u>						
Tank ID:	000002				S Contain:	
O Tank ID:	ON00206-01				Stg:	P
SWRCB No:	36-000-007563-000002				Storage :	
Removed:					Storag Type:	PRODUCT
Installed:					P Contain:	
A Date:	07-01-85				Content:	REG UNLEADED
Capac:	1000				ONA:	
Tank Use:	M.V. FUEL				D File Name:	TANK10A
<u>Tank Details</u>						
Tank ID:	000003				S Contain:	
O Tank ID:	ON00206-02				Stg:	P
SWRCB No:	36-000-007563-000003				Storage :	
Removed:					Storag Type:	PRODUCT
Installed:					P Contain:	
A Date:	07-01-85				Content:	REG UNLEADED
Capac:	4000				ONA:	

Map Key	Number of Records	Direction	Distance (mi/ft)	Elev/Diff (ft)	Site	DB
---------	-------------------	-----------	------------------	----------------	------	----

Tank Use:	M.V. FUEL				D File Name:	TANK10A
-----------	-----------	--	--	--	--------------	---------

47	1 of 3	WSW	0.14 / 729.52	899.23 / -10	Promarksvac Corp. 1915 E Acacia St Ontario CA 91761	SANBERN CUPA
--------------------	--------	-----	---------------	--------------	---	-----------------

Facility ID: FA0015625
Owner Info: Mohsin Syed
Mailing Care of:
Mailing Address 1: 1915 E Acacia St.
Mailing Address 2:
Mailing City: Ontario
Mailing State: CA
Mailing Zip: 91761

Detail(s)

Permit ID: PT0034181
Status: ACTIVE
Program Element Code: 4452
Permit Desc: CONDITIONALLY EXEMPT SM QTY GENERATOR
To: 11/30/2021

Permit ID: PT0038010
Status: ACTIVE
Program Element Code: 4242
Permit Desc: HAZARDOUS MATERIALS 1-3 CHEMICALS
To: 11/30/2021

47	2 of 3	WSW	0.14 / 729.52	899.23 / -10	PROMARKS VAC CORP 1915 E ACACIA ST ONTARIO CA 91761	RCRA NON GEN
--------------------	--------	-----	---------------	--------------	---	-----------------

EPA Handler ID: CAL000425309
Gen Status Universe: No Report
Contact Name: RICK HURD
Contact Address: 1915 E ACACIA ST , , ONTARIO , CA, 91761 ,
Contact Phone No and Ext: 909-923-3888
Contact Email: RICK@PROMARKSVAC.COM
Contact Country:
County Name: SAN BERNARDINO
EPA Region: 09
Land Type:
Receive Date: 20170301
Location Latitude: 34.049016
Location Longitude: -117.609966

Violation/Evaluation Summary

Note: NO RECORDS: As of Jun 2021, there are no Compliance Monitoring and Enforcement (violation) records associated with this facility (EPA ID).

Handler Summary

Importer Activity: No
Mixed Waste Generator: No
Transporter Activity: No
Transfer Facility: No
Onsite Burner Exemption: No
Furnace Exemption: No
Underground Injection Activity: No
Commercial TSD: No
Used Oil Transporter: No
Used Oil Transfer Facility: No

Map Key	Number of Records	Direction	Distance (mi/ft)	Elev/Diff (ft)	Site	DB
Used Oil Processor:		No				
Used Oil Refiner:		No				
Used Oil Burner:		No				
Used Oil Market Burner:		No				
Used Oil Spec Marketer:		No				

Hazardous Waste Handler Details

Sequence No: 1
 Receive Date: 20170301
 Handler Name: PROMARKS VAC CORP
 Source Type: Implementer
 Federal Waste Generator Code: N
 Generator Code Description: Not a Generator, Verified

Owner/Operator Details

Owner/Operator Ind:	Current Owner	Street No:	
Type:	Other	Street 1:	1915 E ACACIA ST
Name:	MOHSIN SYED	Street 2:	
Date Became Current:		City:	ONTARIO
Date Ended Current:		State:	CA
Phone:	909-923-3888	Country:	
Source Type:	Implementer	Zip Code:	91761-7921

Owner/Operator Ind:	Current Operator	Street No:	
Type:	Other	Street 1:	1915 E ACACIA ST
Name:	RICK HURD	Street 2:	
Date Became Current:		City:	ONTARIO
Date Ended Current:		State:	CA
Phone:	909-923-3888	Country:	
Source Type:	Implementer	Zip Code:	91761

47	3 of 3	WSW	0.14 / 729.52	899.23 / -10	PROMARKS INC 1915 E ACACIA ST ONTARIO CA 91761-7921	RCRA NON GEN
--------------------	--------	-----	---------------	--------------	---	-----------------

EPA Handler ID: CAL000354717
 Gen Status Universe: No Report
 Contact Name: RICK HURD
 Contact Address: 1915 E ACACIA ST , , ONTARIO , CA, 91761 ,
 Contact Phone No and Ext: 909-923-3888
 Contact Email: RICK@PROMARKSVAC.COM
 Contact Country:
 County Name: SAN BERNARDINO
 EPA Region: 09
 Land Type:
 Receive Date: 20100715
 Location Latitude: 34.049016
 Location Longitude: -117.609966

Violation/Evaluation Summary

Note: NO RECORDS: As of Jun 2021, there are no Compliance Monitoring and Enforcement (violation) records associated with this facility (EPA ID).

Handler Summary

Importer Activity: No
 Mixed Waste Generator: No
 Transporter Activity: No
 Transfer Facility: No
 Onsite Burner Exemption: No

Map Key	Number of Records	Direction	Distance (mi/ft)	Elev/Diff (ft)	Site	DB
Furnace Exemption:		No				
Underground Injection Activity:		No				
Commercial TSD:		No				
Used Oil Transporter:		No				
Used Oil Transfer Facility:		No				
Used Oil Processor:		No				
Used Oil Refiner:		No				
Used Oil Burner:		No				
Used Oil Market Burner:		No				
Used Oil Spec Marketer:		No				

Hazardous Waste Handler Details

Sequence No: 1
Receive Date: 20100715
Handler Name: PROMARKS INC
Source Type: Implementer
Federal Waste Generator Code: N
Generator Code Description: Not a Generator, Verified

Owner/Operator Details

Owner/Operator Ind: Current Owner	Street No:	
Type: Other	Street 1:	1915 E ACACIA ST
Name: MOHSIN SYED	Street 2:	
Date Became Current:	City:	ONTARIO
Date Ended Current:	State:	CA
Phone: 909-923-3888	Country:	
Source Type: Implementer	Zip Code:	91761-7921

Owner/Operator Ind: Current Operator	Street No:	
Type: Other	Street 1:	1915 E ACACIA ST
Name: RICK HURD	Street 2:	
Date Became Current:	City:	ONTARIO
Date Ended Current:	State:	CA
Phone: 909-923-3888	Country:	
Source Type: Implementer	Zip Code:	91761

48	1 of 1	SW	0.14 / 743.77	894.84 / -15	TOTAL FILTRATION SERVICES 1421 S BALBOA AVE ONTARIO CA 91761	SANBERN CUPA
--------------------	--------	-----------	----------------------	---------------------	---	---------------------

Facility ID: FA0018234
Owner Info: TOTAL FILTRATION SERVICES
Mailing Care of:
Mailing Address 1: 1421 S. BALBOA AVE.
Mailing Address 2:
Mailing City: ONTARIO
Mailing State: CA
Mailing Zip: 91761

Detail(s)

Permit ID: PT0039404
Status: ACTIVE
Program Element Code: 4241
Permit Desc: HAZARDOUS MATERIALS 1-3 CHEMICALS SPECIAL
To: 5/31/2021

49	1 of 1	SSW	0.14 / 746.64	892.15 / -17	KRP TOPMASTER 1440 S CARLOS AVE ONTARIO CA 91761	SANBERN CUPA
--------------------	--------	------------	----------------------	---------------------	---	---------------------

Facility ID: FA0006720

Map Key	Number of Records	Direction	Distance (mi/ft)	Elev/Diff (ft)	Site	DB
Owner Info:		BAUM, ROB				
Mailing Care of:		ACCOUNTS PAYABLE DEPT.				
Mailing Address 1:		1220 GRAPHITE DR				
Mailing Address 2:						
Mailing City:		CORONA				
Mailing State:		CA				
Mailing Zip:		92881-3308				
<u>Detail(s)</u>						
Permit ID:		PT0000601				
Status:		INACTIVE				
Program Element Code:		4221				
Permit Desc:		HAZMAT HANDLER 0-10 EMPLOYEES				
To:		9/30/2005				
50	1 of 2	SW	0.14 / 748.73	895.04 / -14	CAPITOL STEEL PRODUCTS 1420 S BALBOA AVE ONTARIO CA 91761	SANBERN CUPA
Facility ID:		FA0018530				
Owner Info:		BARRY MARRS				
Mailing Care of:						
Mailing Address 1:		1420 S BALBOA AVE				
Mailing Address 2:						
Mailing City:		ONTARIO				
Mailing State:		CA				
Mailing Zip:		91761				
<u>Detail(s)</u>						
Permit ID:		PT0040018				
Status:		ACTIVE				
Program Element Code:		4243				
Permit Desc:		HAZARDOUS MATERIALS 4-10 CHEMICALS				
To:		4/30/2022				
Permit ID:		PT0040019				
Status:		ACTIVE				
Program Element Code:		4453				
Permit Desc:		SMALL QUANTITY GENERATOR				
To:		4/30/2022				
Permit ID:		PT0040020				
Status:		ACTIVE				
Program Element Code:		4722				
Permit Desc:		CE LIMITED ANNUAL FEE				
To:		4/30/2022				
50	2 of 2	SW	0.14 / 748.73	895.04 / -14	CAPITOL STEEL PRODUCTS 1420 S BALBA AVE ONTARIO CA 91761	RCRA NON GEN
EPA Handler ID:		CAL000452346				
Gen Status Universe:		No Report				
Contact Name:		FREDDY DIAZ				
Contact Address:		1420 S BALBA AVE , , ONTARIO , CA, 91761 ,				
Contact Phone No and Ext:		909-906-5564				
Contact Email:		FDIAZ@SCSFENCE.COM				
Contact Country:						
County Name:		SAN BERNARDINO				
EPA Region:		09				
Land Type:						
Receive Date:		20200130				
Location Latitude:						

Map Key	Number of Records	Direction	Distance (mi/ft)	Elev/Diff (ft)	Site	DB
---------	-------------------	-----------	------------------	----------------	------	----

Location Longitude:

Violation/Evaluation Summary

Note: NO RECORDS: As of Jun 2021, there are no Compliance Monitoring and Enforcement (violation) records associated with this facility (EPA ID).

Handler Summary

Importer Activity: No
Mixed Waste Generator: No
Transporter Activity: No
Transfer Facility: No
Onsite Burner Exemption: No
Furnace Exemption: No
Underground Injection Activity: No
Commercial TSD: No
Used Oil Transporter: No
Used Oil Transfer Facility: No
Used Oil Processor: No
Used Oil Refiner: No
Used Oil Burner: No
Used Oil Market Burner: No
Used Oil Spec Marketer: No

Hazardous Waste Handler Details

Sequence No: 1
Receive Date: 20200130
Handler Name: CAPITAL STEEL PRODUCTS
Source Type: Implementer
Federal Waste Generator Code: N
Generator Code Description: Not a Generator, Verified

Owner/Operator Details

Owner/Operator Ind: Current Owner	Street No:
Type: Other	Street 1: 5339 JACKSON ST
Name: SECURITY CONTRACTOR SERVICES	Street 2:
Date Became Current:	City: NORTH HIGHLANDS
Date Ended Current:	State: CA
Phone: 916-338-4200	Country:
Source Type: Implementer	Zip Code: 95660

Owner/Operator Ind: Current Operator	Street No:
Type: Other	Street 1: 1420 S BALBA AVE
Name: FREDDY DIAZ	Street 2:
Date Became Current:	City: ONTARIO
Date Ended Current:	State: CA
Phone: 909-906-5564	Country:
Source Type: Implementer	Zip Code: 91761

51	1 of 1	SSW	0.15 / 773.04	891.84 / -18	Y & D RUBBER CO INC 1451 S CARLOS AVE ONTARIO CA 91761-7676	RCRA NON GEN
--------------------	--------	-----	---------------	--------------	---	-----------------

EPA Handler ID: CAL000321142
Gen Status Universe: No Report
Contact Name: TRINIDAD YEPEZ/PRES
Contact Address: 1451 S CARLOS AVE , , ONTARIO , CA, 91761 ,
Contact Phone No and Ext: 909-947-9900
Contact Email: INFO@YDRUBBER.COM
Contact Country:

Map Key	Number of Records	Direction	Distance (mi/ft)	Elev/Diff (ft)	Site	DB
---------	-------------------	-----------	------------------	----------------	------	----

County Name: SAN BERNARDINO
EPA Region: 09
Land Type:
Receive Date: 20070621
Location Latitude: 34.047504
Location Longitude: -117.605376

Violation/Evaluation Summary

Note: NO RECORDS: As of Jun 2021, there are no Compliance Monitoring and Enforcement (violation) records associated with this facility (EPA ID).

Handler Summary

Importer Activity: No
Mixed Waste Generator: No
Transporter Activity: No
Transfer Facility: No
Onsite Burner Exemption: No
Furnace Exemption: No
Underground Injection Activity: No
Commercial TSD: No
Used Oil Transporter: No
Used Oil Transfer Facility: No
Used Oil Processor: No
Used Oil Refiner: No
Used Oil Burner: No
Used Oil Market Burner: No
Used Oil Spec Marketer: No

Hazardous Waste Handler Details

Sequence No: 1
Receive Date: 20070621
Handler Name: Y & D RUBBER CO INC
Source Type: Implementer
Federal Waste Generator Code: N
Generator Code Description: Not a Generator, Verified

Owner/Operator Details

Owner/Operator Ind: Current Owner	Street No:
Type: Other	Street 1: 1451 S CARLOS AVE
Name: TRINIDAD YEPEZ	Street 2:
Date Became Current:	City: ONTARIO
Date Ended Current:	State: CA
Phone: 909-947-9900	Country:
Source Type: Implementer	Zip Code: 91761-7676

Owner/Operator Ind: Current Operator	Street No:
Type: Other	Street 1: 1451 S CARLOS AVE
Name: TRINIDAD YEPEZ/PRES	Street 2:
Date Became Current:	City: ONTARIO
Date Ended Current:	State: CA
Phone: 909-947-9900	Country:
Source Type: Implementer	Zip Code: 91761

52	1 of 1	W	0.15 / 789.08	912.32 / 3	FLUOR CORP. FLIGHT OPERATIONS 1150 VINEYARD AVE ONTARIO CA 91761	LUST
--------------------	--------	---	---------------	------------	--	------

Global ID: T0607100238 **County:** SAN BERNARDINO

Map Key	Number of Records	Direction	Distance (mi/ft)	Elev/Diff (ft)	Site	DB
---------	-------------------	-----------	------------------	----------------	------	----

Status:	COMPLETED - CASE CLOSED	Latitude:	34.051706
Status Date:	2/18/1992	Longitude:	-117.612103
Case Type:	LUST CLEANUP SITE		
Date Source:	LUST Cleanup Sites & Military UST Site from GeoTracker Project Search Results Export; LUST Cleanup Sites & Military UST Site from GeoTracker Cleanup Sites Data Download		

LUST Cleanup Sites from GeoTracker Cleanup Sites Data Download - Facilities Detail

RB Case No:	083601922T	Potential COC:	Aviation
Local Case No:	91007	How Discovered:	
Begin Date:	8/14/1991	Stop Method:	
Lead Agency:	SAN BERNARDINO COUNTY	Stop Description:	
Local Agency:		Case Worker:	
CUF Case:	NO	File Location:	Local Agency
Potential Media of Concern:	Soil		
How Discovered Description:			
Calwater Watershed Name:	Santa Ana River - Middle Santa Ana River - Chino (Split) (801.21)		
DWR GW Subbasin Name:	Upper Santa Ana Valley - Chino (8-002.01)		
Disadvantaged Community:			
Calenviroscreen Score:	96-100% (highest scores)		
Site History:			

LUST Cleanup Sites from GeoTracker Cleanup Sites Data Download - Regulatory Activity

Action Type:	ENFORCEMENT
Date :	2/18/1992
Action:	Closure/No Further Action Letter
Action Type:	Other
Date :	8/14/1991
Action:	Leak Reported
Action Type:	Other
Date :	8/14/1991
Action:	Leak Discovery

LUST Cleanup Sites from GeoTracker Cleanup Sites Data Download - Regulatory Contacts

Contact Type:	Regional Board Caseworker	Address:	3737 MAIN STREET, SUITE 500
Contact Name:	CARL BERNHARDT	Email:	carl.bernhardt@waterboards.ca.gov
City:	RIVERSIDE	Phone No:	9517824495
Organization Name:	SANTA ANA RWQCB (REGION 8)		

LUST Cleanup Sites from GeoTracker Cleanup Sites Data Download - Status History

Status:	Completed - Case Closed
Status Date:	2/18/1992
Status:	Open - Site Assessment
Status Date:	9/27/1991
Status:	Open - Site Assessment
Status Date:	8/14/1991
Status:	Open - Case Begin Date
Status Date:	8/14/1991

LUST Sites from GeoTracker Search - Regulatory Profile

Site Facility Name:	FLUOR CORP. FLIGHT OPERATIONS	Potential COC:	AVIATION
Site Facility Type:	LUST CLEANUP SITE	Facility Type:	
Cleanup Status:	COMPLETED - CASE CLOSED	Composting Method:	

Map Key	Number of Records	Direction	Distance (mi/ft)	Elev/Diff (ft)	Site	DB
---------	-------------------	-----------	------------------	----------------	------	----

Project Status:
WDR Place Type:
WDR File:
WDR Order:
CUF Priority Assig:
CUF Amount Paid:
File Location: LOCAL AGENCY
Designated Beneficial Use: MUN, AGR, IND, PROC - Note: Also incl parts of 481.21 and 481.23 (R4).
Project Oversight Agencies:
Report Link: https://geotracker.waterboards.ca.gov/profile_report?global_id=T0607100238
Cleanup Status Detail: COMPLETED - CASE CLOSED AS OF 2/18/1992
Cleanup History Link: https://geotracker.waterboards.ca.gov/profile_report_include?global_id=T0607100238&tabname=regulatoryhistory
Potential Media of Concern: SOIL
User Defined Beneficial Use:
DWR GW Sub Basin: Upper Santa Ana Valley - Chino (8-002.01)
Calwater Watershed Name: Santa Ana River - Middle Santa Ana River - Chino (Split) (801.21)
Post Closure Site Management:
Future Land Use:
Cleanup Oversight Agencies: SAN BERNARDINO COUNTY (LEAD) - CASE #: 91007
 SANTA ANA RWQCB (REGION 8) - CASE #: 083601922T
 CASEWORKER: CARL BERNHARDT
Gndwater Monitoring Freque:
Designated Beneficial Use Desc: Municipal and Domestic Supply, Agricultural Supply, Industrial Service Supply, Industrial Process Supply - Note: Also incl parts of 481.21 and 481.23 (R4).
Site History:

No site history available

LUST Sites from GeoTracker Search - Cleanup Status History

Status: Completed - Case Closed
Date : 2/18/1992
Status: Open - Site Assessment
Date : 9/27/1991
Status: Open - Case Begin Date
Date : 8/14/1991
Status: Open - Site Assessment
Date : 8/14/1991

LUST Sites from GeoTracker Search - Regulatory Activities (as of May 29, 2021)

Action Type: Other Regulatory Actions
Action Date: 2/18/1992
Received Issue Date: 2/18/1992
Action: Closure/No Further Action Letter
Doc Link:
Title Description Comments:

NOTE: URR WAS DATED 9/11/91.

Action Type: Leak Action
Action Date: 8/14/1991
Received Issue Date:
Action: Leak Discovery
Doc Link:
Title Description Comments:

Action Type: Leak Action
Action Date: 8/14/1991
Received Issue Date:
Action: Leak Reported

Map Key	Number of Records	Direction	Distance (mi/ft)	Elev/Diff (ft)	Site	DB
---------	-------------------	-----------	------------------	----------------	------	----

Doc Link:
Title Description Comments:

53	1 of 1	SSW	0.15 / 797.97	891.84 / -18	Y&D RUBBER CO INC 1451 S CARLOS ST ONTARIO CA 91761	SANBERN CUPA
--------------------	--------	-----	---------------	--------------	---	--------------

Facility ID: FA0010806
 Owner Info: TRINIDAD YEPEZ
 Mailing Care of:
 Mailing Address 1: 1451 S CARLOS ST
 Mailing Address 2:
 Mailing City: ONTARIO
 Mailing State: CA
 Mailing Zip: 91761

Detail(s)

Permit ID: PT0018549
 Status: ACTIVE
 Program Element Code: 4244
 Permit Desc: HAZARDOUS MATERIALS 11-30 CHEMICALS
 To: 2/28/2022

54	1 of 1	ESE	0.15 / 816.97	890.58 / -19	ACCELERATE 360 2590 E LINDSAY PRIVADO ONTARIO CA 91761	SANBERN CUPA
--------------------	--------	-----	---------------	--------------	--	--------------

Facility ID: FA0000945
 Owner Info: ANC
 Mailing Care of: JMEZA@ANC365.COM
 Mailing Address 1: 2590 E. LINDSAY PRIVADO
 Mailing Address 2:
 Mailing City: ONTARIO
 Mailing State: CA
 Mailing Zip: 91761

Detail(s)

Permit ID: PT0001094
 Status: ACTIVE
 Program Element Code: 4243
 Permit Desc: HAZARDOUS MATERIALS 4-10 CHEMICALS
 To: 1/31/2021

Permit ID: PT0024364
 Status: INACTIVE
 Program Element Code: 4270
 Permit Desc: EPCRA FACILITY
 To: 1/31/2014

Permit ID: PT0001095
 Status: ACTIVE
 Program Element Code: 4453
 Permit Desc: SMALL QUANTITY GENERATOR
 To: 1/31/2021

55	1 of 2	SW	0.15 / 818.12	893.49 / -16	RELIABLE GRINDING 1441 S Balboa Ave Ontario CA 91761	SANBERN CUPA
--------------------	--------	----	---------------	--------------	--	--------------

Facility ID: FA0016125
 Owner Info: Jesse Olasaba

Map Key	Number of Records	Direction	Distance (mi/ft)	Elev/Diff (ft)	Site	DB
---------	-------------------	-----------	------------------	----------------	------	----

Mailing Care of: JESSE OLASABA
Mailing Address 1: 1441 Balboa Ave
Mailing Address 2:
Mailing City: Ontario
Mailing State: CA
Mailing Zip: 91761

Detail(s)

Permit ID: PT0034855
Status: ACTIVE
Program Element Code: 4242
Permit Desc: HAZARDOUS MATERIALS 1-3 CHEMICALS
To: 5/31/2022

Permit ID: PT0034856
Status: ACTIVE
Program Element Code: 4453
Permit Desc: SMALL QUANTITY GENERATOR
To: 5/31/2022

55	2 of 2	SW	0.15 / 818.12	893.49 / -16	RELIABLE GRINDING 1441 S BALBOA AVE ONTARIO CA 91761	RCRA NON GEN
--------------------	--------	----	------------------	-----------------	--	-----------------

EPA Handler ID: CAL000412464
Gen Status Universe: No Report
Contact Name: JESSE OLASABA
Contact Address: 6141 GOLD SPIRIT ST , , EASTVALE , CA, 92880 ,
Contact Phone No and Ext: 909-942-5762
Contact Email: RELIABLEGRINDING@AOL.COM
Contact Country:
County Name: SAN BERNARDINO
EPA Region: 09
Land Type:
Receive Date: 20151119
Location Latitude: 34.047891
Location Longitude: -117.608102

Violation/Evaluation Summary

Note: NO RECORDS: As of Jun 2021, there are no Compliance Monitoring and Enforcement (violation) records associated with this facility (EPA ID).

Handler Summary

Importer Activity: No
Mixed Waste Generator: No
Transporter Activity: No
Transfer Facility: No
Onsite Burner Exemption: No
Furnace Exemption: No
Underground Injection Activity: No
Commercial TSD: No
Used Oil Transporter: No
Used Oil Transfer Facility: No
Used Oil Processor: No
Used Oil Refiner: No
Used Oil Burner: No
Used Oil Market Burner: No
Used Oil Spec Marketer: No

Hazardous Waste Handler Details

Map Key	Number of Records	Direction	Distance (mi/ft)	Elev/Diff (ft)	Site	DB
---------	-------------------	-----------	------------------	----------------	------	----

Sequence No: 1
Receive Date: 20151119
Handler Name: RELIABLE GRINDING
Source Type: Implementer
Federal Waste Generator Code: N
Generator Code Description: Not a Generator, Verified

Owner/Operator Details

Owner/Operator Ind:	Current Owner	Street No:	
Type:	Other	Street 1:	1441 S BALBOA AVE
Name:	RELIABLE GRINDING	Street 2:	
Date Became Current:		City:	ONTARIO
Date Ended Current:		State:	CA
Phone:	951-288-6607	Country:	
Source Type:	Implementer	Zip Code:	91761

Owner/Operator Ind:	Current Operator	Street No:	
Type:	Other	Street 1:	6141 GOLD SPIRIT ST
Name:	JESSE OLASABA	Street 2:	
Date Became Current:		City:	EASTVALE
Date Ended Current:		State:	CA
Phone:	909-942-5762	Country:	
Source Type:	Implementer	Zip Code:	92880

56	1 of 1	ESE	0.16 / 826.47	890.45 / -19	TNG PROLOGIX 2590 LINDSEY PRIVADO DR ONTARIO CA 91761-3405	RCRA NON GEN
--------------------	--------	------------	--------------------------	-------------------------	---	-------------------------

EPA Handler ID: CAL000407044
Gen Status Universe: No Report
Contact Name: JUAN MEZA
Contact Address: 2590 LINDSEY PRIVADO DR , , ONTARIO , CA, 91761 ,
Contact Phone No and Ext: 909-321-7139
Contact Email: JMEZA@TNG.COM
Contact Country:
County Name: SAN BERNARDINO
EPA Region: 09
Land Type:
Receive Date: 20150519
Location Latitude: 34.046622
Location Longitude: -117.597546

Violation/Evaluation Summary

Note: NO RECORDS: As of Jun 2021, there are no Compliance Monitoring and Enforcement (violation) records associated with this facility (EPA ID).

Handler Summary

Importer Activity: No
Mixed Waste Generator: No
Transporter Activity: No
Transfer Facility: No
Onsite Burner Exemption: No
Furnace Exemption: No
Underground Injection Activity: No
Commercial TSD: No
Used Oil Transporter: No
Used Oil Transfer Facility: No
Used Oil Processor: No
Used Oil Refiner: No
Used Oil Burner: No
Used Oil Market Burner: No

Map Key	Number of Records	Direction	Distance (mi/ft)	Elev/Diff (ft)	Site	DB
---------	-------------------	-----------	------------------	----------------	------	----

Used Oil Spec Marketer: No

Hazardous Waste Handler Details

Sequence No: 1
 Receive Date: 20150519
 Handler Name: TNG PROLOGIX
 Source Type: Implementer
 Federal Waste Generator Code: N
 Generator Code Description: Not a Generator, Verified

Owner/Operator Details

Owner/Operator Ind:	Current Operator	Street No:	
Type:	Other	Street 1:	2590 LINDSEY PRIVADO DR
Name:	JUAN MEZA	Street 2:	
Date Became Current:		City:	ONTARIO
Date Ended Current:		State:	CA
Phone:	909-321-7139	Country:	
Source Type:	Implementer	Zip Code:	91761

Owner/Operator Ind:	Current Owner	Street No:	
Type:	Other	Street 1:	3995 70TH AVE E, STE B
Name:	TNG PROLOGIX	Street 2:	
Date Became Current:		City:	FIFE
Date Ended Current:		State:	WA
Phone:	253-952-7150	Country:	
Source Type:	Implementer	Zip Code:	98424

57	1 of 3	SSW	0.16 / 852.36	891.18 / -18	GARY CARLETON 1460 S CARLOS AVE ONTARIO CA 91761-7655	RCRA NON GEN
--------------------	--------	-----	---------------	--------------	---	-----------------

EPA Handler ID: CAC003036955
 Gen Status Universe: No Report
 Contact Name: GARY CARLETON
 Contact Address: 1460 S CARLOS AVE , , ONTARIO , CA, 91761-7655 ,
 Contact Phone No and Ext: 562-781-9390
 Contact Email: GARY.CARLETON@KONECRANES.COM
 Contact Country:
 County Name: SAN BERNARDINO
 EPA Region: 09
 Land Type:
 Receive Date: 20191003
 Location Latitude:
 Location Longitude:

Violation/Evaluation Summary

Note: NO RECORDS: As of Jun 2021, there are no Compliance Monitoring and Enforcement (violation) records associated with this facility (EPA ID).

Handler Summary

Importer Activity: No
 Mixed Waste Generator: No
 Transporter Activity: No
 Transfer Facility: No
 Onsite Burner Exemption: No
 Furnace Exemption: No
 Underground Injection Activity: No
 Commercial TSD: No
 Used Oil Transporter: No

Map Key	Number of Records	Direction	Distance (mi/ft)	Elev/Diff (ft)	Site	DB
Used Oil Transfer Facility:		No				
Used Oil Processor:		No				
Used Oil Refiner:		No				
Used Oil Burner:		No				
Used Oil Market Burner:		No				
Used Oil Spec Marketer:		No				
<u>Hazardous Waste Handler Details</u>						
Sequence No:		1				
Receive Date:		20191003				
Handler Name:		GARY CARLETON				
Source Type:		Implementer				
Federal Waste Generator Code:		N				
Generator Code Description:		Not a Generator, Verified				
<u>Owner/Operator Details</u>						
Owner/Operator Ind:		Current Owner			Street No:	
Type:		Other			Street 1: 1460 S CARLOS AVE	
Name:		KONECRANES DIEGO			Street 2:	
Date Became Current:					City: ONTARIO	
Date Ended Current:					State: CA	
Phone:		562-781-9390			Country:	
Source Type:		Implementer			Zip Code: 91761-7655	
Owner/Operator Ind:		Current Operator			Street No:	
Type:		Other			Street 1: 1460 S CARLOS AVE	
Name:		GARY CARLETON			Street 2:	
Date Became Current:					City: ONTARIO	
Date Ended Current:					State: CA	
Phone:		562-781-9390			Country:	
Source Type:		Implementer			Zip Code: 91761-7655	

[57](#) 2 of 3 **SSW** 0.16 / 852.36 891.18 / -18 **CINTAS CORPORATION NO 2
1460 S CARLOS AVE
ONTARIO CA 91761** **RCRA
NON GEN**

EPA Handler ID: CAL000457372
Gen Status Universe: No Report
Contact Name: JUSTIN SUAREZ
Contact Address: 1460 S CARLOS AVE , , ONTARIO , CA, 91761 ,
Contact Phone No and Ext: 858-395-4083
Contact Email: SUAREZJ@CINTAS.COM
Contact Country:
County Name: SAN BERNARDINO
EPA Region: 09
Land Type:
Receive Date: 20201007
Location Latitude:
Location Longitude:

Violation/Evaluation Summary

Note: NO RECORDS: As of Jun 2021, there are no Compliance Monitoring and Enforcement (violation) records associated with this facility (EPA ID).

Handler Summary

Importer Activity: No
Mixed Waste Generator: No
Transporter Activity: No
Transfer Facility: No

Map Key	Number of Records	Direction	Distance (mi/ft)	Elev/Diff (ft)	Site	DB
Onsite Burner Exemption:		No				
Furnace Exemption:		No				
Underground Injection Activity:		No				
Commercial TSD:		No				
Used Oil Transporter:		No				
Used Oil Transfer Facility:		No				
Used Oil Processor:		No				
Used Oil Refiner:		No				
Used Oil Burner:		No				
Used Oil Market Burner:		No				
Used Oil Spec Marketer:		No				

Hazardous Waste Handler Details

Sequence No: 1
 Receive Date: 20201007
 Handler Name: CINTAS CORPORATION NO 2
 Source Type: Implementer
 Federal Waste Generator Code: N
 Generator Code Description: Not a Generator, Verified

Owner/Operator Details

Owner/Operator Ind:	Current Operator	Street No:	
Type:	Other	Street 1:	1460 S CARLOS AVE
Name:	JUSTIN SUAREZ	Street 2:	
Date Became Current:		City:	ONTARIO
Date Ended Current:		State:	CA
Phone:	858-395-4083	Country:	
Source Type:	Implementer	Zip Code:	91761

Owner/Operator Ind:	Current Owner	Street No:	
Type:	Other	Street 1:	6800 CINTAS BLVD
Name:	CINTAS CORP NO 2	Street 2:	
Date Became Current:		City:	MASON
Date Ended Current:		State:	OH
Phone:	513-972-3969	Country:	
Source Type:	Implementer	Zip Code:	45040

57	3 of 3	SSW	0.16 / 852.36	891.18 / -18	CINTAS 1460 S CARLOS AVE ONTARIO CA 91761	SANBERN CUPA
--------------------	--------	-----	------------------	-----------------	---	-----------------

Facility ID: FA0018680
 Owner Info: CINTAS CORPORATION
 Mailing Care of: SUAREZJ@CINTAS.COM
 Mailing Address 1: 6800 CINTAS BLVD
 Mailing Address 2:
 Mailing City: MASON
 Mailing State: OH
 Mailing Zip: 45040

Detail(s)

Permit ID: PT0040329
 Status: ACTIVE
 Program Element Code: 4400
 Permit Desc: HAZWASTE GENERAL ACTIVITY (NB)
 To: 11/30/2020

Permit ID: PT0040328
 Status: ACTIVE
 Program Element Code: 4242
 Permit Desc: HAZARDOUS MATERIALS 1-3 CHEMICALS
 To: 11/30/2020

Map Key	Number of Records	Direction	Distance (mi/ft)	Elev/Diff (ft)	Site	DB
58	1 of 1	SW	0.16 / 854.80	893.03 / -16	TOSHIBA MACHINE CO., AMERICA 1440 S BALBOA AVE ONTARIO CA 91761	SANBERN CUPA
Facility ID:		FA0010340				
Owner Info:		TOSHIBA MACHINE CO, AMERI				
Mailing Care of:						
Mailing Address 1:		1440 S. BALBOA AVE				
Mailing Address 2:						
Mailing City:		ONTARIO				
Mailing State:		CA				
Mailing Zip:		91761				
<u>Detail(s)</u>						
Permit ID:		PT0017991				
Status:		INACTIVE				
Program Element Code:		4420				
Permit Desc:		SPECIAL GENERATOR				
To:		10/31/2010				
Permit ID:		PT0017554				
Status:		INACTIVE				
Program Element Code:		4221				
Permit Desc:		HAZMAT HANDLER 0-10 EMPLOYEES				
To:		10/31/2011				
59	1 of 2	WSW	0.17 / 875.65	896.00 / -13	OTTO INSTRUMENT SERVICE, INC. 1441 VALENCIA PL ONTARIO CA 91761	SANBERN CUPA
Facility ID:		FA0005134				
Owner Info:		OTTO, W R AND DELMAN, RICHARD				
Mailing Care of:						
Mailing Address 1:		1441 VALENCIA PL				
Mailing Address 2:						
Mailing City:		ONTARIO				
Mailing State:		CA				
Mailing Zip:		91761-7639				
<u>Detail(s)</u>						
Permit ID:		PT0001289				
Status:		ACTIVE				
Program Element Code:		4453				
Permit Desc:		SMALL QUANTITY GENERATOR				
To:		4/30/2022				
Permit ID:		PT0020439				
Status:		ACTIVE				
Program Element Code:		4243				
Permit Desc:		HAZARDOUS MATERIALS 4-10 CHEMICALS				
To:		4/30/2022				
59	2 of 2	WSW	0.17 / 875.65	896.00 / -13	OTTO INSTRUMENT SERVICE INC 1441 VALENCIA PL ONTARIO CA 91761-0000	RCRA NON GEN
EPA Handler ID:		CAL000183288				
Gen Status Universe:		No Report				
Contact Name:		RAYMOND RIOS/EH&S MANAGER				

Map Key	Number of Records	Direction	Distance (mi/ft)	Elev/Diff (ft)	Site	DB
Contact Address:		1441 VALENCIA AVE , , ONTARIO , CA, 91761 ,				
Contact Phone No and Ext:		909-527-0549				
Contact Email:		RAYMOND.RIOS@OTTOINSTRUMENT.COM				
Contact Country:						
County Name:		SAN BERNARDINO				
EPA Region:		09				
Land Type:						
Receive Date:		20001026				
Location Latitude:		34.04802				
Location Longitude:		-117.609556				

Violation/Evaluation Summary

Note: NO RECORDS: As of Jun 2021, there are no Compliance Monitoring and Enforcement (violation) records associated with this facility (EPA ID).

Handler Summary

Importer Activity: No
Mixed Waste Generator: No
Transporter Activity: No
Transfer Facility: No
Onsite Burner Exemption: No
Furnace Exemption: No
Underground Injection Activity: No
Commercial TSD: No
Used Oil Transporter: No
Used Oil Transfer Facility: No
Used Oil Processor: No
Used Oil Refiner: No
Used Oil Burner: No
Used Oil Market Burner: No
Used Oil Spec Marketer: No

Hazardous Waste Handler Details

Sequence No: 1
Receive Date: 20001026
Handler Name: OTTO INSTRUMENT SERVICE INC
Source Type: Implementer
Federal Waste Generator Code: N
Generator Code Description: Not a Generator, Verified

Owner/Operator Details

Owner/Operator Ind: Current Operator	Street No:	
Type: Other	Street 1:	1441 VALENCIA AVE
Name: RAYMOND RIOS/EH&S MANAGER	Street 2:	
Date Became Current:	City:	ONTARIO
Date Ended Current:	State:	CA
Phone: 909-527-0549	Country:	
Source Type: Implementer	Zip Code:	91761
Owner/Operator Ind: Current Owner	Street No:	
Type: Other	Street 1:	1441 VALENCIA PL
Name: OTTO INSTRUMENT SERVICE INC	Street 2:	
Date Became Current:	City:	ONTARIO
Date Ended Current:	State:	CA
Phone: 909-930-5800	Country:	
Source Type: Implementer	Zip Code:	91761-0000

Map Key	Number of Records	Direction	Distance (mi/ft)	Elev/Diff (ft)	Site	DB
---------	-------------------	-----------	------------------	----------------	------	----

ONTARIO CA 91761

EPA Handler ID: CAD982445280
Gen Status Universe: Small Quantity Generator
Contact Name: ENVIRONMENTAL MANAGER
Contact Address: 1471 VALENCIA AVE , , ONTARIO , CA, 91761 , US
Contact Phone No and Ext: 714-947-3455
Contact Email:
Contact Country: US
County Name: SAN BERNARDINO
EPA Region: 09
Land Type: Other
Receive Date: 19910104
Location Latitude: 34.047533
Location Longitude: -117.609542

Violation/Evaluation Summary

Note: NO RECORDS: As of Jun 2021, there are no Compliance Monitoring and Enforcement (violation) records associated with this facility (EPA ID).

Handler Summary

Importer Activity: No
Mixed Waste Generator: No
Transporter Activity: No
Transfer Facility: No
Onsite Burner Exemption: No
Furnace Exemption: No
Underground Injection Activity: No
Commercial TSD: No
Used Oil Transporter: No
Used Oil Transfer Facility: No
Used Oil Processor: No
Used Oil Refiner: No
Used Oil Burner: No
Used Oil Market Burner: No
Used Oil Spec Marketer: No

Hazardous Waste Handler Details

Sequence No: 1
Receive Date: 19910104
Handler Name: SUPERIOR METAL SHAPES
Federal Waste Generator Code: 2
Generator Code Description: Small Quantity Generator
Source Type: Notification

Hazardous Waste Handler Details

Sequence No: 1
Receive Date: 19960402
Handler Name: SUPERIOR METAL SHAPES
Federal Waste Generator Code: 1
Generator Code Description: Large Quantity Generator
Source Type: Annual/Biennial Report

Hazardous Waste Handler Details

Sequence No: 2
Receive Date: 19990304
Handler Name: SUPERIOR METAL SHAPES, INC.

Map Key	Number of Records	Direction	Distance (mi/ft)	Elev/Diff (ft)	Site	DB
---------	-------------------	-----------	------------------	----------------	------	----

Federal Waste Generator Code: 1
Generator Code Description: Large Quantity Generator
Source Type: Annual/Biennial Report

Hazardous Waste Handler Details

Sequence No: 3
Receive Date: 20001012
Handler Name: SUPERIOR METAL SHAPES, INC.
Federal Waste Generator Code: 1
Generator Code Description: Large Quantity Generator
Source Type: Annual/Biennial Report

Owner/Operator Details

Owner/Operator Ind:	Current Owner	Street No:	
Type:	Private	Street 1:	NOT REQUIRED
Name:	DAVID STOCKTON	Street 2:	
Date Became Current:		City:	NOT REQUIRED
Date Ended Current:		State:	ME
Phone:	415-555-1212	Country:	
Source Type:	Notification	Zip Code:	99999

Owner/Operator Ind:	Current Operator	Street No:	
Type:	Private	Street 1:	NOT REQUIRED
Name:	NOT REQUIRED	Street 2:	
Date Became Current:		City:	NOT REQUIRED
Date Ended Current:		State:	ME
Phone:	415-555-1212	Country:	
Source Type:	Notification	Zip Code:	99999

Historical Handler Details

Receive Dt: 20001012
Generator Code Description: Large Quantity Generator
Handler Name: SUPERIOR METAL SHAPES, INC.

Receive Dt: 19990304
Generator Code Description: Large Quantity Generator
Handler Name: SUPERIOR METAL SHAPES, INC.

Receive Dt: 19960402
Generator Code Description: Large Quantity Generator
Handler Name: SUPERIOR METAL SHAPES

61	1 of 3	SSW	0.17 / 916.43	888.49 / -21	HENDERSON MFG COMPANY INC 2041 ELM CT ONTARIO CA 91761	SANBERN CUPA
--------------------	--------	------------	----------------------	---------------------	---	-------------------------

Facility ID: FA0003742
Owner Info: HENDERSON MFG COMPANY INC
Mailing Care of:
Mailing Address 1: 2041 ELM CT
Mailing Address 2:
Mailing City: ONTARIO
Mailing State: CA
Mailing Zip: 91761-9176

Detail(s)

Permit ID: PT0008465
Status: INACTIVE
Program Element Code: 4221

Map Key	Number of Records	Direction	Distance (mi/ft)	Elev/Diff (ft)	Site	DB
Permit Desc:		HAZMAT HANDLER 0-10 EMPLOYEES				
To:		8/31/2010				
61	2 of 3	SSW	0.17 / 916.43	888.49 / -21	WAGNER DIE SUPPLY 2041 ELM CT ONTARIO CA 91761	SANBERN CUPA
Facility ID:		FA0003333				
Owner Info:		WAGNER DIE SUPPLY				
Mailing Care of:						
Mailing Address 1:		2041 ELM COURT				
Mailing Address 2:						
Mailing City:		ONTARIO				
Mailing State:		CA				
Mailing Zip:		91761				
<u>Detail(s)</u>						
Permit ID:		PT0022732				
Status:		INACTIVE				
Program Element Code:		4902				
Permit Desc:		WASTE-GENERATING RECYCLER (ONSITE)				
To:		10/31/2016				
Permit ID:		PT0005693				
Status:		ACTIVE				
Program Element Code:		4453				
Permit Desc:		SMALL QUANTITY GENERATOR				
To:		10/31/2021				
Permit ID:		PT0005692				
Status:		ACTIVE				
Program Element Code:		4243				
Permit Desc:		HAZARDOUS MATERIALS 4-10 CHEMICALS				
To:		10/31/2021				
61	3 of 3	SSW	0.17 / 916.43	888.49 / -21	FRANK WAGNER AND SON 2041 ELM CT ONTARIO CA 91761	RCRA SQG
EPA Handler ID:		CAD983638644				
Gen Status Universe:		Small Quantity Generator				
Contact Name:		KNUTSON ELLSWORTH				
Contact Address:		2041 ELM CT , , ONTARIO , CA, 91761 , US				
Contact Phone No and Ext:		714-947-3044				
Contact Email:						
Contact Country:		US				
County Name:		SAN BERNARDINO				
EPA Region:		09				
Land Type:		Private				
Receive Date:		19920320				
Location Latitude:		34.04683				
Location Longitude:		-117.605004				
<u>Violation/Evaluation Summary</u>						
Note:		NO RECORDS: As of Jun 2021, there are no Compliance Monitoring and Enforcement (violation) records associated with this facility (EPA ID).				
<u>Handler Summary</u>						
Importer Activity:		No				
Mixed Waste Generator:		No				
Transporter Activity:		No				

Map Key	Number of Records	Direction	Distance (mi/ft)	Elev/Diff (ft)	Site	DB
---------	-------------------	-----------	------------------	----------------	------	----

Transfer Facility: No
Onsite Burner Exemption: No
Furnace Exemption: No
Underground Injection Activity: No
Commercial TSD: No
Used Oil Transporter: No
Used Oil Transfer Facility: No
Used Oil Processor: No
Used Oil Refiner: No
Used Oil Burner: No
Used Oil Market Burner: No
Used Oil Spec Marketer: No

Hazardous Waste Handler Details

Sequence No: 1
Receive Date: 19920320
Handler Name: FRANK WAGNER AND SON
Federal Waste Generator Code: 2
Generator Code Description: Small Quantity Generator
Source Type: Notification

Owner/Operator Details

Owner/Operator Ind:	Current Owner	Street No:	
Type:	Private	Street 1:	2041 ELM CT
Name:	FRANK WAGNER AND SON	Street 2:	
Date Became Current:		City:	ONTARIO
Date Ended Current:		State:	CA
Phone:	714-947-3044	Country:	
Source Type:	Notification	Zip Code:	91761

62	1 of 1	WSW	0.17 / 919.88	898.96 / -10	VIVO POOLS 1400 S VINEYARD AVE A ONTARIO CA 91761	SANBERN CUPA
--------------------	--------	-----	---------------	--------------	---	--------------

Facility ID: FA0017329
Owner Info: Willian Johnson
Mailing Care of:
Mailing Address 1: 1400 S Vineyard Ave #A
Mailing Address 2:
Mailing City: Ontario
Mailing State: CA
Mailing Zip: 91761

Detail(s)

Permit ID: PT0036845
Status: INACTIVE
Program Element Code: 4241
Permit Desc: HAZARDOUS MATERIALS 1-3 CHEMICALS SPECIAL
To: 3/31/2021

63	1 of 1	WSW	0.17 / 921.64	898.96 / -10	PUMPING SOLUTIONS INC 1400 S VINEYARD AVE ONTARIO CA 91761	RCRA NON GEN
--------------------	--------	-----	---------------	--------------	--	--------------

EPA Handler ID: CAL000374447
Gen Status Universe: No Report
Contact Name: MICHAEL WILKINSON
Contact Address: 1906 S QUAKER RIDGE PLACE , , ONTARIO , CA, 91761-0000 ,
Contact Phone No and Ext: 909-930-6600
Contact Email: MICHAEL@APUMPSTORE.COM
Contact Country:

Map Key	Number of Records	Direction	Distance (mi/ft)	Elev/Diff (ft)	Site	DB
---------	-------------------	-----------	------------------	----------------	------	----

County Name: SAN BERNARDINO
EPA Region: 09
Land Type:
Receive Date: 20120511
Location Latitude: 34.048482
Location Longitude: -117.610995

Violation/Evaluation Summary

Note: NO RECORDS: As of Jun 2021, there are no Compliance Monitoring and Enforcement (violation) records associated with this facility (EPA ID).

Handler Summary

Importer Activity: No
Mixed Waste Generator: No
Transporter Activity: No
Transfer Facility: No
Onsite Burner Exemption: No
Furnace Exemption: No
Underground Injection Activity: No
Commercial TSD: No
Used Oil Transporter: No
Used Oil Transfer Facility: No
Used Oil Processor: No
Used Oil Refiner: No
Used Oil Burner: No
Used Oil Market Burner: No
Used Oil Spec Marketer: No

Hazardous Waste Handler Details

Sequence No: 1
Receive Date: 20120511
Handler Name: PUMPING SOLUTIONS INC
Source Type: Implementer
Federal Waste Generator Code: N
Generator Code Description: Not a Generator, Verified

Owner/Operator Details

Owner/Operator Ind: Current Operator	Street No:
Type: Other	Street 1: 1906 S QUAKER RIDGE PLACE
Name: MICHAEL WILKINSON	Street 2:
Date Became Current:	City: ONTARIO
Date Ended Current:	State: CA
Phone: 909-930-6600	Country:
Source Type: Implementer	Zip Code: 91761-0000

Owner/Operator Ind: Current Owner	Street No:
Type: Other	Street 1: 1906 S. QUAKER RIDGE PLACE
Name: PUMPING SOLUTIONS INC	Street 2:
Date Became Current:	City: ONTARIO
Date Ended Current:	State: CA
Phone: 909-930-6600	Country:
Source Type: Implementer	Zip Code: 91761

64	1 of 1	SE	0.18 / 950.80	884.20 / -25	AMERICAN NEWS COMPANY LLC 2590 E LINDSAY PRIVADO DR ONTARIO CA 91761	RCRA NON GEN
--------------------	--------	----	---------------	--------------	--	-----------------

EPA Handler ID: CAL000449031
Gen Status Universe: No Report

Map Key	Number of Records	Direction	Distance (mi/ft)	Elev/Diff (ft)	Site	DB
---------	-------------------	-----------	------------------	----------------	------	----

Contact Name: JUAN MEZA
Contact Address: 2590 E LINDSAY PRIVADO DR , , ONTARIO , CA, 91761 ,
Contact Phone No and Ext: 909-321-7139
Contact Email: JMEZA@TNG.COM
Contact Country:
County Name: SAN BERNARDINO
EPA Region: 09
Land Type:
Receive Date: 20190918
Location Latitude:
Location Longitude:

Violation/Evaluation Summary

Note: NO RECORDS: As of Jun 2021, there are no Compliance Monitoring and Enforcement (violation) records associated with this facility (EPA ID).

Handler Summary

Importer Activity: No
Mixed Waste Generator: No
Transporter Activity: No
Transfer Facility: No
Onsite Burner Exemption: No
Furnace Exemption: No
Underground Injection Activity: No
Commercial TSD: No
Used Oil Transporter: No
Used Oil Transfer Facility: No
Used Oil Processor: No
Used Oil Refiner: No
Used Oil Burner: No
Used Oil Market Burner: No
Used Oil Spec Marketer: No

Hazardous Waste Handler Details

Sequence No: 1
Receive Date: 20190918
Handler Name: AMERICAN NEWS COMPANY LLC
Source Type: Implementer
Federal Waste Generator Code: N
Generator Code Description: Not a Generator, Verified

Owner/Operator Details

Owner/Operator Ind: Current Owner Type: Other Name: AMERICAN NEWS COMPANY LLC Date Became Current: Date Ended Current: Phone: 770-863-9000 Source Type: Implementer	Street No: Street 1: 1955 LAKE PARK DR Street 2: City: SMYRNA State: GA Country: Zip Code: 30080
Owner/Operator Ind: Current Operator Type: Other Name: JUAN MEZA Date Became Current: Date Ended Current: Phone: 909-321-7139 Source Type: Implementer	Street No: Street 1: 2590 E LINDSAY PRIVADO DR Street 2: City: ONTARIO State: CA Country: Zip Code: 91761

Map Key	Number of Records	Direction	Distance (mi/ft)	Elev/Diff (ft)	Site	DB
65	1 of 2	SSW	0.18 / 971.43	889.52 / -20	CORSON BUILT INC 1480 S CARLOS AVE ONTARIO CA 91761	SANBERN CUPA
Facility ID:		FA0014124				
Owner Info:		CORSON, KELLY				
Mailing Care of:		Kelly Corson				
Mailing Address 1:		1480 S CARLOS AVE				
Mailing Address 2:						
Mailing City:		ONTARIO				
Mailing State:		CA				
Mailing Zip:		91761				
Detail(s)						
Permit ID:		PT0033874				
Status:		INACTIVE				
Program Element Code:		4241				
Permit Desc:		HAZARDOUS MATERIALS 1-3 CHEMICALS SPECIAL				
To:		12/31/2015				
Permit ID:		PT0025007				
Status:		INACTIVE				
Program Element Code:		4452				
Permit Desc:		CONDITIONALLY EXEMPT SM QTY GENERATOR				
To:		12/31/2015				
Permit ID:		PT0025008				
Status:		INACTIVE				
Program Element Code:		4430				
Permit Desc:		CONDITIONALLY EXEMPT SMALL QUANTITY GENERATOR				
To:		12/31/2012				
65	2 of 2	SSW	0.18 / 971.43	889.52 / -20	EXECUTIVE SAFE & SECURITY CORP 1480 S CARLOS AVE ONTARIO CA 91761	SANBERN CUPA
Facility ID:		FA0008545				
Owner Info:		DENTON, SCOTT				
Mailing Care of:						
Mailing Address 1:		1480 SOUTH CARLOS AVE				
Mailing Address 2:						
Mailing City:		ONTARIO				
Mailing State:		CA				
Mailing Zip:		91761				
Detail(s)						
Permit ID:		PT0014898				
Status:		INACTIVE				
Program Element Code:		4430				
Permit Desc:		CONDITIONALLY EXEMPT SMALL QUANTITY GENERATOR				
To:		5/31/2011				
Permit ID:		PT0014899				
Status:		INACTIVE				
Program Element Code:		4221				
Permit Desc:		HAZMAT HANDLER 0-10 EMPLOYEES				
To:		5/31/2011				
66	1 of 5	S	0.19 / 976.89	883.71 / -26	ARRAL INDUSTRIES INC 2101 CARRILLO PRIVADO ONTARIO CA 91761	RCRA SQG

Map Key	Number of Records	Direction	Distance (mi/ft)	Elev/Diff (ft)	Site	DB
EPA Handler ID:			CAD982361289			
Gen Status Universe:			Small Quantity Generator			
Contact Name:						
Contact Address:		US				
Contact Phone No and Ext:						
Contact Email:						
Contact Country:		US				
County Name:		SAN BERNARDINO				
EPA Region:		09				
Land Type:						
Receive Date:		19960901				
Location Latitude:		34.045413				
Location Longitude:		-117.603487				

Violation/Evaluation Summary

Note: NO RECORDS: As of Jun 2021, there are no Compliance Monitoring and Enforcement (violation) records associated with this facility (EPA ID).

Handler Summary

Importer Activity: No
Mixed Waste Generator: No
Transporter Activity: No
Transfer Facility: No
Onsite Burner Exemption: No
Furnace Exemption: No
Underground Injection Activity: No
Commercial TSD: No
Used Oil Transporter: No
Used Oil Transfer Facility: No
Used Oil Processor: No
Used Oil Refiner: No
Used Oil Burner: No
Used Oil Market Burner: No
Used Oil Spec Marketer: No

Hazardous Waste Handler Details

Sequence No: 1
Receive Date: 19890817
Handler Name: ARRAL INDUSTRIES INC
Federal Waste Generator Code: 1
Generator Code Description: Large Quantity Generator
Source Type: Notification

Hazardous Waste Handler Details

Sequence No: 1
Receive Date: 19960901
Handler Name: ARRAL INDUSTRIES INC
Federal Waste Generator Code: 2
Generator Code Description: Small Quantity Generator
Source Type: Implementer

Owner/Operator Details

Owner/Operator Ind:	Current Owner	Street No:	
Type:	Private	Street 1:	NOT REQUIRED
Name:	LOUIS ARRANGA	Street 2:	
Date Became Current:		City:	NOT REQUIRED
Date Ended Current:		State:	ME
Phone:	415-555-1212	Country:	

Map Key	Number of Records	Direction	Distance (mi/ft)	Elev/Diff (ft)	Site	DB
Source Type:		Notification			Zip Code: 99999	
Owner/Operator Ind:		Current Operator			Street No:	
Type:		Private			Street 1: NOT REQUIRED	
Name:		NOT REQUIRED			Street 2:	
Date Became Current:					City: NOT REQUIRED	
Date Ended Current:					State: ME	
Phone:		415-555-1212			Country:	
Source Type:		Implementer			Zip Code: 99999	

Historical Handler Details

Receive Dt: 19890817
Generator Code Description: Large Quantity Generator
Handler Name: ARRAL INDUSTRIES INC

66	2 of 5	S	0.19 / 976.89	883.71 / -26	ARRAL INDUSTRIES INC 2101 CARRILLO PRIVADO ST ONTARIO CA 91761	SANBERN CUPA
--------------------	--------	---	---------------	--------------	--	-----------------

Facility ID: FA0001114
Owner Info: ARRANAGA, LOUIS A
Mailing Care of: KIRK DAFFRON
Mailing Address 1: 2101 CARRILLO PRIVADO ST
Mailing Address 2:
Mailing City: ONTARIO
Mailing State: CA
Mailing Zip: 91761-0000

Detail(s)

Permit ID: PT0001370
Status: INACTIVE
Program Element Code: 4204
Permit Desc: HAZMAT HANDLER 26-50 EMPLOYEES (W/GEN PRMT)
To: 7/31/2003

Permit ID: PT0001371
Status: INACTIVE
Program Element Code: 4412
Permit Desc: HAZARDOUS WASTE GENERATOR - 26-50 EMPLOYEES
To: 7/31/2003

66	3 of 5	S	0.19 / 976.89	883.71 / -26	SIGN INDUSTIRES INC 2101 CARRILLO PRIVADO ONTARIO CA 91761	SANBERN CUPA
--------------------	--------	---	---------------	--------------	--	-----------------

Facility ID: FA0012612
Owner Info: SAAVEDRA, MARIA
Mailing Care of:
Mailing Address 1: 2101 CARRILLO PRIVADO
Mailing Address 2:
Mailing City: ONTARIO
Mailing State: CA
Mailing Zip: 91761

Detail(s)

Permit ID: PT0022129
Status: ACTIVE
Program Element Code: 4453
Permit Desc: SMALL QUANTITY GENERATOR
To: 8/31/2021

Map Key	Number of Records	Direction	Distance (mi/ft)	Elev/Diff (ft)	Site	DB
Permit ID:		PT0022128				
Status:		ACTIVE				
Program Element Code:		4244				
Permit Desc:		HAZARDOUS MATERIALS 11-30 CHEMICALS				
To:		8/31/2021				

66	4 of 5	S	0.19 / 976.89	883.71 / -26	SIGN INDUSTRIES INC 2101 CARRILLO PRIVADO ONTARIO CA 91761	EMISSIONS
--------------------	--------	---	---------------	--------------	--	-----------

2004 Criteria Data

Facility ID:	142326	CERR Code:	
Facility SIC Code:	3479	TOGT:	.1811
CO:	36	ROGT:	.1793818
Air Basin:	SC	COT:	
District:	SC	NOXT:	
COID:	SBD	SOXT:	
DISN:	SOUTH COAST AQMD	PMT:	.00556
CHAPIS:		PM10T:	.0053376

2004 Toxic Data

Facility ID:	142326	COID:	SBD
Facility SIC Code:	3479	DISN:	SOUTH COAST AQMD
CO:	36	CHAPIS:	
Air Basin:	SC	CERR Code:	
District:	SC		
TS:			
Health Risk Asmt:			
Non-Cancer Chronic Haz Ind:			
Non-Cancer Acute Haz Ind:			

2015 Toxic Data

Facility ID:	142326	COID:	SBD
Facility SIC Code:	9999	DISN:	SOUTH COAST AQMD
CO:	36	CHAPIS:	
Air Basin:	SC	CERR Code:	
District:	SC		
TS:			
Health Risk Asmt:			
Non-Cancer Chronic Haz Ind:			
Non-Cancer Acute Haz Ind:			

2016 Toxic Data

Facility ID:	142326	TS:	
Facility SIC Code:	9999	HRA:	
CERR CODE:		CH Index:	
COID:	SBD	AH Index:	
CO:	36	Air Basin:	SC
DISN:	SOUTH COAST AQMD	District:	SC
CHAPIS:			

2018 Criteria Data

Facility ID:	142326	CERR Code:	
Facility SIC Code:	3993	TOGT:	.
			24362482485273074547398672809594746693
			01

Map Key	Number of Records	Direction	Distance (mi/ft)	Elev/Diff (ft)	Site	DB
CO:	36				ROGT: .24045026	
Air Basin:	SC				COT:	
District:	SC				NOXT:	
COID:	SBD				SOXT:	
DISN:	SOUTH COAST AQMD				PMT: .022586415	
CHAPIS:					PM10T: .0216829584	

2018 Toxic Data

Facility ID:	142326				COID:	SBD
Facility SIC Code:	3993				DISN:	SOUTH COAST AQMD
CO:	36				CHAPIS:	
Air Basin:	SC				CERR Code:	
District:	SC					
TS:						
Health Risk Asmt:						
Non-Cancer Chronic Haz Ind:						
Non-Cancer Acute Haz Ind:						

2019 Criteria Data

CO:	36				CHAPIS:	
Air Basin:	SC				CERR Code:	
Facility ID:	142326				ROGT:	.25204921265
District:	SC				COT:	
Facility SIC Code:	3993				NOXT:	
CO ID:	SBD				SOXT:	
DISN:	SOUTH COAST AQMD					
PM10T:	.0231796896					
TOGT:	.2553463340888225094103117752595207087137					
PMT:	.02414551					

2019 Toxic Data

CO:	36				CHAPIS:	
Air Basin:	SC				CERR Code:	
Facility ID:	142326				TS:	
District:	SC				Health Risk Asmt:	
Facility SIC Code:	3993				NonCncrChrnichHazInd	
					:	
COID:	SBD				NonCncrActeHazInd:	
DISN:	SOUTH COAST AQMD					

66	5 of 5	S	0.19 / 976.89	883.71 / -26	SIGN INDUSTRIES INC 2101 CARRILLO PRIVADO ONTARIO CA 91761	RCRA NON GEN
--------------------	--------	---	---------------	--------------	--	-----------------

EPA Handler ID:	CAL000317858
Gen Status Universe:	No Report
Contact Name:	MAYRA DASILVA
Contact Address:	2101 CARRILLO PRIVADO , , ONTARIO , CA, 95050 ,
Contact Phone No and Ext:	909-930-0303
Contact Email:	MAYRA@SIGNINDUSTRIES.TV
Contact Country:	
County Name:	SAN BERNARDINO
EPA Region:	09
Land Type:	
Receive Date:	20070323
Location Latitude:	34.045413
Location Longitude:	-117.603487

Violation/Evaluation Summary

Map Key	Number of Records	Direction	Distance (mi/ft)	Elev/Diff (ft)	Site	DB
---------	-------------------	-----------	------------------	----------------	------	----

Note: NO RECORDS: As of Jun 2021, there are no Compliance Monitoring and Enforcement (violation) records associated with this facility (EPA ID).

Handler Summary

Importer Activity: No
Mixed Waste Generator: No
Transporter Activity: No
Transfer Facility: No
Onsite Burner Exemption: No
Furnace Exemption: No
Underground Injection Activity: No
Commercial TSD: No
Used Oil Transporter: No
Used Oil Transfer Facility: No
Used Oil Processor: No
Used Oil Refiner: No
Used Oil Burner: No
Used Oil Market Burner: No
Used Oil Spec Marketer: No

Hazardous Waste Handler Details

Sequence No: 1
Receive Date: 20070323
Handler Name: SIGN INDUSTRIES INC
Source Type: Implementer
Federal Waste Generator Code: N
Generator Code Description: Not a Generator, Verified

Owner/Operator Details

Owner/Operator Ind: Current Owner	Street No:	
Type: Other	Street 1:	2101 CARRILLO PRIVADO
Name: ENRIQUE SAAVEDRA	Street 2:	
Date Became Current:	City:	ONTARIO
Date Ended Current:	State:	CA
Phone: 909-930-0303	Country:	
Source Type: Implementer	Zip Code:	91761-0000

Owner/Operator Ind: Current Operator	Street No:	
Type: Other	Street 1:	2101 CARRILLO PRIVADO
Name: MAYRA DASILVA	Street 2:	
Date Became Current:	City:	ONTARIO
Date Ended Current:	State:	CA
Phone: 909-930-0303	Country:	
Source Type: Implementer	Zip Code:	95050

67	1 of 1	SSW	0.19 / 979.38	888.50 / -21	UST DRY UTILITIES INC 2001 ELM CT ONTARIO CA 91761	DRYCLEANERS
--------------------	--------	-----	---------------	--------------	--	-------------

EPA ID: CAC002633710	Owner City: ONTARIO
Create Date: 8/14/2008 9:37:36 AM	Owner State: CA
Facility Act Ind: No	Owner Zip: 91761
Inact Date: 2/11/2009	Owner Phone: 8008189777
Reason: Dry	Owner Fax:
Region Code: 4	Contact Name: JUSTIN GRIFFITH
DD Latitude: 34.046972	Contact Street 1: 2001 ELM CT
DD Longitude: -117.607257	Contact Street 2:
Facility County Code: 36	Contact City: ONTARIO
Mail Name:	Contact State: CA
Owner Name: UST DRY UTILITIES INC	Contact Zip: 91761
Owner Street 1: 2001 ELM CT	Contact Phone: 6262051130
Owner Street 2:	Contact Fax:

Map Key	Number of Records	Direction	Distance (mi/ft)	Elev/Diff (ft)	Site	DB
68	1 of 1	WSW	0.19 / 992.34	899.78 / -10	BOMATIC, INC. 1841 E. ACACIA STREET ONTARIO CA	HIST TANK
Owner Name:		BOMATIC, INC.		No of Containers: 1		
Owner Street:		1841 E. ACACIA STREET		County: SAN BERNARDINO		
Owner City:		ONTARIO		Facility State: CA		
Owner State:		CA		Facility Zip: 91761		
Owner Zip:		91761				
69	1 of 4	WSW	0.19 / 995.60	899.78 / -10	BOMATIC INC 1841 E ACACIA ST ONTARIO CA 91761	SANBERN CUPA
Facility ID:		FA0001533				
Owner Info:		KJELD HESTEHAVE				
Mailing Care of:						
Mailing Address 1:		1841 E ACACIA ST				
Mailing Address 2:						
Mailing City:		ONTARIO				
Mailing State:		CA				
Mailing Zip:		91761-9176				
Detail(s)						
Permit ID:		PT0002107				
Status:		INACTIVE				
Program Element Code:		4243				
Permit Desc:		HAZARDOUS MATERIALS 4-10 CHEMICALS				
To:		5/31/2018				
Permit ID:		PT0002109				
Status:		INACTIVE				
Program Element Code:		4453				
Permit Desc:		SMALL QUANTITY GENERATOR				
To:		5/31/2018				
69	2 of 4	WSW	0.19 / 995.60	899.78 / -10	BOMATIC INC 1841 E. ACACIA STREET ONTARIO CA 91761	HHSS
County:		San Bernardino				
Pdf File Url:		http://geotracker.waterboards.ca.gov/ustpdfs/pdf/00029a52.pdf				
69	3 of 4	WSW	0.19 / 995.60	899.78 / -10	BOMATIC INC 1841 E ACACIA ST ONTARIO CA 91761-0000	RCRA NON GEN
EPA Handler ID:		CAL000093525				
Gen Status Universe:		No Report				
Contact Name:		KRESTEN HESTEHAVE				
Contact Address:		43225 BUSINESS PARK DR. , , TEMECULA , CA, 92590-0000 ,				
Contact Phone No and Ext:		951-699-4400				
Contact Email:		WENDY@BOMATIC.COM				
Contact Country:						
County Name:		SAN BERNARDINO				
EPA Region:		09				
Land Type:						
Receive Date:		19941228				
Location Latitude:		34.049196				
Location Longitude:		-117.611411				

Map Key	Number of Records	Direction	Distance (mi/ft)	Elev/Diff (ft)	Site	DB
---------	-------------------	-----------	------------------	----------------	------	----

Violation/Evaluation Summary

Note: NO RECORDS: As of Jun 2021, there are no Compliance Monitoring and Enforcement (violation) records associated with this facility (EPA ID).

Handler Summary

Importer Activity: No
Mixed Waste Generator: No
Transporter Activity: No
Transfer Facility: No
Onsite Burner Exemption: No
Furnace Exemption: No
Underground Injection Activity: No
Commercial TSD: No
Used Oil Transporter: No
Used Oil Transfer Facility: No
Used Oil Processor: No
Used Oil Refiner: No
Used Oil Burner: No
Used Oil Market Burner: No
Used Oil Spec Marketer: No

Hazardous Waste Handler Details

Sequence No: 1
Receive Date: 19941228
Handler Name: BOMATIC INC
Source Type: Implementer
Federal Waste Generator Code: N
Generator Code Description: Not a Generator, Verified

Owner/Operator Details

Owner/Operator Ind: Current Owner	Street No:
Type: Other	Street 1: 43225 BUSINESS PARK DR
Name: BOMATIC INC	Street 2:
Date Became Current:	City: TEMECULA
Date Ended Current:	State: CA
Phone: 951-699-4400	Country:
Source Type: Implementer	Zip Code: 92590-0000

Owner/Operator Ind: Current Operator	Street No:
Type: Other	Street 1: 43225 BUSINESS PARK DR.
Name: KRESTEN HESTEHAVE	Street 2:
Date Became Current:	City: TEMECULA
Date Ended Current:	State: CA
Phone: 951-699-4400	Country:
Source Type: Implementer	Zip Code: 92590-0000

69	4 of 4	WSW	0.19 / 995.60	899.78 / -10	BOMATIC, INC. 1841 E ACACIA ST ONTARIO CA	UST SWEEPS
-----------	---------------	------------	----------------------	---------------------	--	-------------------

C C: 136-000-2190	D Filename: NSITE1
BOE: 44-019836	Page No: 145
Comp: 2190	County: SAN BERNARDINO
Status: INACTIVE	State : CA
No of Tanks: 1	Zip: 91761
Jurisdict: SAN BERNARDINO COUNTY	Latitude: 34.048395
Agency: ENVIRONMENTAL HEALTH - U.S.T.	Longitude: -117.612203
Phone: (714) 947-3900	Georesult: S5HPNTSCZA

Map Key	Number of Records	Direction	Distance (mi/ft)	Elev/Diff (ft)	Site	DB
---------	-------------------	-----------	------------------	----------------	------	----

Tank Details

Tank ID:	000001	S Contain:	NONE
O Tank ID:		Stg:	
SWRCB No:	36-000-002190-000001	Storage :	PRODUCT
Removed:	01-23-93	Storag Type:	PRODUCT
Installed:	01-01-01	P Contain:	BARE STEEL
A Date:		Content:	DIESEL
Capac:	4000	ONA:	
Tank Use:	M.V. FUEL	D File Name:	NTANK1

70	1 of 2	SW	0.19 / 998.94	891.21 / -18	WATSON'S PROFILING CORP 1460 S BALBOA AVE ONTARIO CA 91761	SANBERN CUPA
--------------------	--------	----	---------------	--------------	--	-----------------

Facility ID: FA0008536
Owner Info: JIM WATSON
Mailing Care of:
Mailing Address 1: 1460 SOUTH BALBOA AVE
Mailing Address 2:
Mailing City: ONTARIO
Mailing State: CA
Mailing Zip: 91761

Detail(s)

Permit ID: PT0014835
Status: ACTIVE
Program Element Code: 4242
Permit Desc: HAZARDOUS MATERIALS 1-3 CHEMICALS
To: 5/31/2022

Permit ID: PT0014834
Status: ACTIVE
Program Element Code: 4452
Permit Desc: CONDITIONALLY EXEMPT SM QTY GENERATOR
To: 5/31/2022

70	2 of 2	SW	0.19 / 998.94	891.21 / -18	WATSON'S PROFILING CORP 1460 S BALBOA AVE ONTARIO CA 91761-7609	RCRA NON GEN
--------------------	--------	----	---------------	--------------	---	-----------------

EPA Handler ID: CAL000315044
Gen Status Universe: No Report
Contact Name: STEVE WATSON
Contact Address: 1460 S BALBOA AVE , , ONTARIO , CA, 91761 ,
Contact Phone No and Ext: 909-923-5500
Contact Email: AMANDA@WATSONSPROFILING.COM
Contact Country:
County Name: SAN BERNARDINO
EPA Region: 09
Land Type:
Receive Date: 20070105
Location Latitude: 34.047387
Location Longitude: -117.608157

Violation/Evaluation Summary

Note: NO RECORDS: As of Jun 2021, there are no Compliance Monitoring and Enforcement (violation) records associated with this facility (EPA ID).

Handler Summary

Map Key	Number of Records	Direction	Distance (mi/ft)	Elev/Diff (ft)	Site	DB
---------	-------------------	-----------	------------------	----------------	------	----

Importer Activity: No
Mixed Waste Generator: No
Transporter Activity: No
Transfer Facility: No
Onsite Burner Exemption: No
Furnace Exemption: No
Underground Injection Activity: No
Commercial TSD: No
Used Oil Transporter: No
Used Oil Transfer Facility: No
Used Oil Processor: No
Used Oil Refiner: No
Used Oil Burner: No
Used Oil Market Burner: No
Used Oil Spec Marketer: No

Hazardous Waste Handler Details

Sequence No: 1
Receive Date: 20070105
Handler Name: WATSON'S PROFILING CORP
Source Type: Implementer
Federal Waste Generator Code: N
Generator Code Description: Not a Generator, Verified

Owner/Operator Details

Owner/Operator Ind:	Current Operator	Street No:	
Type:	Other	Street 1:	1460 S BALBOA AVE
Name:	STEVE WATSON	Street 2:	
Date Became Current:		City:	ONTARIO
Date Ended Current:		State:	CA
Phone:	909-923-5500	Country:	
Source Type:	Implementer	Zip Code:	91761

Owner/Operator Ind:	Current Owner	Street No:	
Type:	Other	Street 1:	1460 S BALBOA AVE
Name:	JIM WATSON	Street 2:	
Date Became Current:		City:	ONTARIO
Date Ended Current:		State:	CA
Phone:	909-923-5500	Country:	
Source Type:	Implementer	Zip Code:	91760-0000

71	1 of 1	SW	0.20 / 1,029.68	893.84 / -16	ICG COMMUNICATIONS 1471 VALENCIA PL ONTARIO CA 91761	SANBERN CUPA
--------------------	--------	----	--------------------	-----------------	--	-----------------

Facility ID: FA0007470
Owner Info: ICG COMMUNICATIONS
Mailing Care of: CF PITCHFORD, CPP,CFL
Mailing Address 1: 161 INVERNESS DRIVE WEST
Mailing Address 2:
Mailing City: ENGLEWOOD
Mailing State: CO
Mailing Zip: 80112

Detail(s)

Permit ID: PT0012710
Status: INACTIVE
Program Element Code: 4002
Permit Desc: ABOVEGROUND PETROLEUM STORAGE (AST) (SPCC)
To: 10/31/2005

Map Key	Number of Records	Direction	Distance (mi/ft)	Elev/Diff (ft)	Site	DB
Permit ID:		PT0012709				
Status:		INACTIVE				
Program Element Code:		4221				
Permit Desc:		HAZMAT HANDLER 0-10 EMPLOYEES				
To:		10/31/2005				

72	1 of 1	SSW	0.20 / 1,071.95	888.02 / -21	TESLA, INC. 1980 ELM CT. ONTARIO CA 91761	RCRA NON GEN
--------------------	--------	-----	--------------------	-----------------	---	-----------------

EPA Handler ID: CAC002986080
Gen Status Universe: No Report
Contact Name: ANDREW CLAKELEY
Contact Address: ELECTRIC AVE , , SPARKS , NV, 89434 ,
Contact Phone No and Ext: 707-843-6729
Contact Email: ACLAKELEY@TESLA.COM
Contact Country:
County Name: SAN BERNARDINO
EPA Region: 09
Land Type:
Receive Date: 20181023
Location Latitude: 34.046805
Location Longitude: -117.606472

Violation/Evaluation Summary

Note: NO RECORDS: As of Jun 2021, there are no Compliance Monitoring and Enforcement (violation) records associated with this facility (EPA ID).

Handler Summary

Importer Activity: No
Mixed Waste Generator: No
Transporter Activity: No
Transfer Facility: No
Onsite Burner Exemption: No
Furnace Exemption: No
Underground Injection Activity: No
Commercial TSD: No
Used Oil Transporter: No
Used Oil Transfer Facility: No
Used Oil Processor: No
Used Oil Refiner: No
Used Oil Burner: No
Used Oil Market Burner: No
Used Oil Spec Marketer: No

Hazardous Waste Handler Details

Sequence No: 1
Receive Date: 20181023
Handler Name: TESLA, INC.
Source Type: Implementer
Federal Waste Generator Code: N
Generator Code Description: Not a Generator, Verified

Owner/Operator Details

Owner/Operator Ind:	Current Operator	Street No:	
Type:	Other	Street 1:	ELECTRIC AVE
Name:	ANDREW CLAKELEY	Street 2:	
Date Became Current:		City:	SPARKS
Date Ended Current:		State:	NV

Map Key	Number of Records	Direction	Distance (mi/ft)	Elev/Diff (ft)	Site	DB
Phone:	707-843-6729				Country:	
Source Type:	Implementer				Zip Code:	89434
Owner/Operator Ind:	Current Owner				Street No:	
Type:	Other				Street 1:	3500 DEER CREEK
Name:	TESLA INC.				Street 2:	
Date Became Current:					City:	PALO ALTO
Date Ended Current:					State:	CA
Phone:	650-681-5100				Country:	
Source Type:	Implementer				Zip Code:	94303

[73](#) 1 of 1 **ESE** 0.20 / 1,076.45 889.83 / -20 **MICRODYNE PLASTICS INC** **RCRA SQG**
2611 LINDSAY PRIVADO
ONTARIO CA 91761

EPA Handler ID: CAR000034231
Gen Status Universe: Small Quantity Generator
Contact Name: MARY LANKFORD
Contact Address: 4651 E AIRPORT DR , , ONTARIO , CA, 91761 , US
Contact Phone No and Ext: 909-390-0880
Contact Email:
Contact Country: US
County Name: SAN BERNARDINO
EPA Region: 09
Land Type: Private
Receive Date: 19971201
Location Latitude: 34.047573
Location Longitude: -117.596678

Violation/Evaluation Summary

Note: NO RECORDS: As of Jun 2021, there are no Compliance Monitoring and Enforcement (violation) records associated with this facility (EPA ID).

Handler Summary

Importer Activity: No
Mixed Waste Generator: No
Transporter Activity: No
Transfer Facility: No
Onsite Burner Exemption: No
Furnace Exemption: No
Underground Injection Activity: No
Commercial TSD: No
Used Oil Transporter: No
Used Oil Transfer Facility: No
Used Oil Processor: No
Used Oil Refiner: No
Used Oil Burner: No
Used Oil Market Burner: No
Used Oil Spec Marketer: No

Hazardous Waste Handler Details

Sequence No: 1
Receive Date: 19971201
Handler Name: MICRODYNE PLASTICS INC
Federal Waste Generator Code: 2
Generator Code Description: Small Quantity Generator
Source Type: Notification

Waste Code Details

Map Key	Number of Records	Direction	Distance (mi/ft)	Elev/Diff (ft)	Site	DB
---------	-------------------	-----------	------------------	----------------	------	----

Hazardous Waste Code: D001
Waste Code Description: IGNITABLE WASTE

Owner/Operator Details

Owner/Operator Ind:	Current Owner	Street No:	
Type:	Private	Street 1:	4651 E AIRPORT DR
Name:	MICRODYNE PLASTICS INC	Street 2:	
Date Became Current:		City:	ONTARIO
Date Ended Current:		State:	CA
Phone:	909-390-0880	Country:	
Source Type:	Notification	Zip Code:	91761

74	1 of 1	WSW	0.20 / 1,079.21	896.90 / -13	PUMPING SOLUTIONS 1400 A VINEYARD AVE ONTARIO CA 91761	RCRA SQG
--------------------	--------	------------	----------------------------	-------------------------	---	-----------------

EPA Handler ID: CAR000091629
Gen Status Universe: Small Quantity Generator
Contact Name: BARBARA HOBBS
Contact Address: 1400 A VINEYARD AVE , , ONTARIO , CA, 91761 , US
Contact Phone No and Ext: 909-930-6600
Contact Email:
Contact Country: US
County Name: SAN BERNARDINO
EPA Region: 09
Land Type: Private
Receive Date: 20010209
Location Latitude: 34.048482
Location Longitude: -117.610995

Violation/Evaluation Summary

Note: NO RECORDS: As of Jun 2021, there are no Compliance Monitoring and Enforcement (violation) records associated with this facility (EPA ID).

Handler Summary

Importer Activity: No
Mixed Waste Generator: No
Transporter Activity: No
Transfer Facility: No
Onsite Burner Exemption: No
Furnace Exemption: No
Underground Injection Activity: No
Commercial TSD: No
Used Oil Transporter: No
Used Oil Transfer Facility: No
Used Oil Processor: No
Used Oil Refiner: No
Used Oil Burner: No
Used Oil Market Burner: No
Used Oil Spec Marketer: No

Hazardous Waste Handler Details

Sequence No: 1
Receive Date: 20010209
Handler Name: PUMPING SOLUTIONS
Federal Waste Generator Code: 2
Generator Code Description: Small Quantity Generator
Source Type: Notification

Map Key	Number of Records	Direction	Distance (mi/ft)	Elev/Diff (ft)	Site	DB
---------	-------------------	-----------	------------------	----------------	------	----

Waste Code Details

Hazardous Waste Code: D000
Waste Code Description: DESCRIPTION

Hazardous Waste Code: D039
Waste Code Description: TETRACHLOROETHYLENE

Owner/Operator Details

Owner/Operator Ind:	Current Owner	Street No:	
Type:	Private	Street 1:	1400 A VINEYARD AVE
Name:	BART BOOKHAMER	Street 2:	
Date Became Current:		City:	ONTARIO
Date Ended Current:		State:	CA
Phone:	909-930-6600	Country:	
Source Type:	Notification	Zip Code:	91761

75	1 of 2	SSW	0.21 / 1,089.66	888.13 / -21	Alpha Surplus, Inc 1980 E Elm St Ontario CA 91761	SANBERN CUPA
--------------------	--------	------------	----------------------------	-------------------------	--	-------------------------

Facility ID: FA0015726
Owner Info: Hsing Hua Cheng
Mailing Care of:
Mailing Address 1: 1980 Elm St
Mailing Address 2:
Mailing City: Ontario
Mailing State: CA
Mailing Zip: 91761

Detail(s)

Permit ID: PT0034323
Status: INACTIVE
Program Element Code: 5425
Permit Desc: UW HANDLER SPECIAL
To: 1/31/2018

Permit ID: PT0038502
Status: ACTIVE
Program Element Code: 4241
Permit Desc: HAZARDOUS MATERIALS 1-3 CHEMICALS SPECIAL
To: 1/31/2022

Permit ID: PT0038111
Status: ACTIVE
Program Element Code: 5415
Permit Desc: UW HANDLER WITH ANOTHER CUPA PERMIT
To: 1/31/2022

75	2 of 2	SSW	0.21 / 1,089.66	888.13 / -21	ALPHA SURPLUS INC 1980 E ELM ST ONTARIO CA 91761-7610	RCRA NON GEN
--------------------	--------	------------	----------------------------	-------------------------	--	-------------------------

EPA Handler ID: CAL000386346
Gen Status Universe: No Report
Contact Name: JASON YU
Contact Address: 1980 E ELM ST , , ONTARIO , CA, 91761 ,
Contact Phone No and Ext: 909-930-1177
Contact Email: JASON@ALPHASURPLUS.COM
Contact Country:
County Name: SAN BERNARDINO
EPA Region: 09
Land Type:

Map Key	Number of Records	Direction	Distance (mi/ft)	Elev/Diff (ft)	Site	DB
---------	-------------------	-----------	------------------	----------------	------	----

Receive Date: 20130618
Location Latitude: 34.046805
Location Longitude: -117.606964

Violation/Evaluation Summary

Note: NO RECORDS: As of Jun 2021, there are no Compliance Monitoring and Enforcement (violation) records associated with this facility (EPA ID).

Handler Summary

Importer Activity: No
Mixed Waste Generator: No
Transporter Activity: No
Transfer Facility: No
Onsite Burner Exemption: No
Furnace Exemption: No
Underground Injection Activity: No
Commercial TSD: No
Used Oil Transporter: No
Used Oil Transfer Facility: No
Used Oil Processor: No
Used Oil Refiner: No
Used Oil Burner: No
Used Oil Market Burner: No
Used Oil Spec Marketer: No

Hazardous Waste Handler Details

Sequence No: 1
Receive Date: 20130618
Handler Name: ALPHA SURPLUS INC
Source Type: Implementer
Federal Waste Generator Code: N
Generator Code Description: Not a Generator, Verified

Owner/Operator Details

Owner/Operator Ind: Current Owner	Street No:
Type: Other	Street 1: 1980 E ELM ST
Name: HSING-HUA CHENG	Street 2:
Date Became Current:	City: ONTARIO
Date Ended Current:	State: CA
Phone: 909-930-1177	Country:
Source Type: Implementer	Zip Code: 91761-7610

Owner/Operator Ind: Current Operator	Street No:
Type: Other	Street 1: 1980 E ELM ST
Name: JASON YU	Street 2:
Date Became Current:	City: ONTARIO
Date Ended Current:	State: CA
Phone: 909-930-1177	Country:
Source Type: Implementer	Zip Code: 91761

76	1 of 1	WSW	0.21 / 1,108.13	896.29 / -13	MASTER FAB INC 1440 S VINEYARD AVE ONTARIO CA 91761	SANBERN CUPA
--------------------	--------	-----	--------------------	-----------------	---	-----------------

Facility ID: FA0004607
Owner Info: MASTER FAB INC
Mailing Care of: KEN
Mailing Address 1: 1440 SOUTH VINEYARD AVE
Mailing Address 2:

Map Key	Number of Records	Direction	Distance (mi/ft)	Elev/Diff (ft)	Site	DB
Mailing City:		ONTARIO				
Mailing State:		CA				
Mailing Zip:		91761				
<u>Detail(s)</u>						
Permit ID:		PT0007532				
Status:		INACTIVE				
Program Element Code:		4210				
Permit Desc:		SPECIAL HANDLER				
To:		5/31/2003				
Permit ID:		PT0007531				
Status:		INACTIVE				
Program Element Code:		4420				
Permit Desc:		SPECIAL GENERATOR				
To:		5/31/2003				

77	1 of 1	WSW	0.21 / 1,117.71	896.29 / -13	MASTER FAB INC 1440 S VINEYARD ONTARIO CA 91761	RCRA SQG
--------------------	--------	------------	----------------------------	-------------------------	--	-----------------

EPA Handler ID: CAR000080192
Gen Status Universe: Small Quantity Generator
Contact Name: CARY MC NULTY
Contact Address: 1440 S VINEYARD , , ONTARIO , CA, 91761 , US
Contact Phone No and Ext: 909-923-7151
Contact Email:
Contact Country: US
County Name: SAN BERNARDINO
EPA Region: 09
Land Type: Private
Receive Date: 20000810
Location Latitude: 34.047864
Location Longitude: -117.611865

Violation/Evaluation Summary

Note: NO RECORDS: As of Jun 2021, there are no Compliance Monitoring and Enforcement (violation) records associated with this facility (EPA ID).

Handler Summary

Importer Activity: No
Mixed Waste Generator: No
Transporter Activity: No
Transfer Facility: No
Onsite Burner Exemption: No
Furnace Exemption: No
Underground Injection Activity: No
Commercial TSD: No
Used Oil Transporter: No
Used Oil Transfer Facility: No
Used Oil Processor: No
Used Oil Refiner: No
Used Oil Burner: No
Used Oil Market Burner: No
Used Oil Spec Marketer: No

Hazardous Waste Handler Details

Sequence No: 1
Receive Date: 20000810

Map Key	Number of Records	Direction	Distance (mi/ft)	Elev/Diff (ft)	Site	DB
---------	-------------------	-----------	------------------	----------------	------	----

Handler Name: MASTER FAB INC
Federal Waste Generator Code: 2
Generator Code Description: Small Quantity Generator
Source Type: Notification

Waste Code Details

Hazardous Waste Code: D039
Waste Code Description: TETRACHLOROETHYLENE

Owner/Operator Details

Owner/Operator Ind:	Current Owner	Street No:	
Type:	Private	Street 1:	1440 S VINEYARD
Name:	MASTER FAB INC	Street 2:	
Date Became Current:		City:	ONTARIO
Date Ended Current:		State:	CA
Phone:	909-923-7151	Country:	
Source Type:	Notification	Zip Code:	91761

78	1 of 1	SW	0.21 / 1,118.76	890.16 / -19	SOUP BASES LOADED, INC. 1480 S BALBOA AVE ONTARIO CA 91761	SANBERN CUPA
--------------------	--------	----	--------------------	-----------------	--	-----------------

Facility ID: FA0010562
Owner Info: ALAN PORTNEY
Mailing Care of:
Mailing Address 1: 1481 S BALBOA AVE
Mailing Address 2:
Mailing City: ONTARIO
Mailing State: CA
Mailing Zip: 91761

Detail(s)

Permit ID: PT0017948
Status: INACTIVE
Program Element Code: 4243
Permit Desc: HAZARDOUS MATERIALS 4-10 CHEMICALS
To: 9/30/2017

79	1 of 2	S	0.21 / 1,132.26	881.64 / -28	HARDWARE SPECIALTIES 2041 LOCUST CT ONTARIO CA 91761	SANBERN CUPA
--------------------	--------	---	--------------------	-----------------	--	-----------------

Facility ID: FA0010498
Owner Info: HARDWARE SPECIALTIES
Mailing Care of: STEVE SALDANA
Mailing Address 1: 2041 LOCUST CT
Mailing Address 2:
Mailing City: ONTARIO
Mailing State: CA
Mailing Zip: 91761

Detail(s)

Permit ID: PT0017857
Status: INACTIVE
Program Element Code: 4221
Permit Desc: HAZMAT HANDLER 0-10 EMPLOYEES
To: 8/31/2013

Map Key	Number of Records	Direction	Distance (mi/ft)	Elev/Diff (ft)	Site	DB
79	2 of 2	S	0.21 / 1,132.26	881.64 / -28	AFFILIATED STEEL & TUBE 2041 LOCUST CT ONTARIO CA 91761	SANBERN CUPA

Facility ID: FA0008387
Owner Info: AFFILIATED STEEL & TUBE
Mailing Care of:
Mailing Address 1: 2041 LOCUST CT
Mailing Address 2:
Mailing City: ONTARIO
Mailing State: CA
Mailing Zip: 91761

Detail(s)

Permit ID: PT0014646
Status: INACTIVE
Program Element Code: 4221
Permit Desc: HAZMAT HANDLER 0-10 EMPLOYEES
To: 5/31/2006

80	1 of 1	SW	0.22 / 1,149.55	889.17 / -20	TOSHIBA MACHINE CO, AMERI 1481 S BALBOA AVE ONTARIO CA 91761	SANBERN CUPA
--------------------	--------	----	--------------------	-----------------	--	-----------------

Facility ID: FA0006753
Owner Info: TOSHIBA MACHINE CO, AMERI
Mailing Care of:
Mailing Address 1: 1481 S BALBOA AVE
Mailing Address 2:
Mailing City: ONTARIO
Mailing State: CA
Mailing Zip: 91761

Detail(s)

Permit ID: PT0007954
Status: INACTIVE
Program Element Code: 4221
Permit Desc: HAZMAT HANDLER 0-10 EMPLOYEES
To: 5/31/2006

81	1 of 1	WSW	0.22 / 1,158.49	896.56 / -13	MONARC INDUSTRIES 1420 S VINEYARD AVE ONTARIO CA 91761	SANBERN CUPA
--------------------	--------	-----	--------------------	-----------------	--	-----------------

Facility ID: FA0004812
Owner Info: HAYDEN, KENT
Mailing Care of:
Mailing Address 1: 1420 S VINEYARD AVE
Mailing Address 2:
Mailing City: ONTARIO
Mailing State: CA
Mailing Zip: 91761-2554

Detail(s)

Permit ID: PT0009608
Status: INACTIVE
Program Element Code: 4420
Permit Desc: SPECIAL GENERATOR
To: 8/31/2013

Permit ID: PT0009607

Map Key	Number of Records	Direction	Distance (mi/ft)	Elev/Diff (ft)	Site	DB
Status:		ACTIVE				
Program Element Code:		4241				
Permit Desc:		HAZARDOUS MATERIALS 1-3 CHEMICALS SPECIAL				
To:		8/31/2021				

82	1 of 8	SW	0.22 / 1,184.32	893.33 / -16	METRIC MACHINING 1425 S VINEYARD AVE ONTARIO CA 91761	RCRA SQG
--------------------	--------	----	--------------------	-----------------	---	----------

EPA Handler ID: CAR000161240
Gen Status Universe: Small Quantity Generator
Contact Name: WILLIAM E STAHLKE
Contact Address: 1425 S VINEYARD AVE , , ONTARIO , CA, 91761 , US
Contact Phone No and Ext: 909-947-9222 235
Contact Email:
Contact Country: US
County Name: SAN BERNARDINO
EPA Region: 09
Land Type: Private
Receive Date: 20050311
Location Latitude: 34.047279
Location Longitude: -117.610151

Violation/Evaluation Summary

Note: NO RECORDS: As of Jun 2021, there are no Compliance Monitoring and Enforcement (violation) records associated with this facility (EPA ID).

Handler Summary

Importer Activity: No
Mixed Waste Generator: No
Transporter Activity: No
Transfer Facility: No
Onsite Burner Exemption: No
Furnace Exemption: No
Underground Injection Activity: No
Commercial TSD: No
Used Oil Transporter: No
Used Oil Transfer Facility: No
Used Oil Processor: No
Used Oil Refiner: No
Used Oil Burner: No
Used Oil Market Burner: No
Used Oil Spec Marketer: No

Hazardous Waste Handler Details

Sequence No: 1
Receive Date: 20050311
Handler Name: METRIC MACHINING
Federal Waste Generator Code: 2
Generator Code Description: Small Quantity Generator
Source Type: Notification

Waste Code Details

Hazardous Waste Code: D001
Waste Code Description: IGNITABLE WASTE

Hazardous Waste Code: D006
Waste Code Description: CADMIUM

Map Key	Number of Records	Direction	Distance (mi/ft)	Elev/Diff (ft)	Site	DB
---------	-------------------	-----------	------------------	----------------	------	----

Hazardous Waste Code: D007
Waste Code Description: CHROMIUM

Hazardous Waste Code: D008
Waste Code Description: LEAD

Owner/Operator Details

Owner/Operator Ind:	Current Operator	Street No:	
Type:	Private	Street 1:	
Name:	METRIC MACHINING	Street 2:	
Date Became Current:	19910701	City:	
Date Ended Current:		State:	
Phone:		Country:	US
Source Type:	Notification	Zip Code:	

Owner/Operator Ind:	Current Owner	Street No:	
Type:	Private	Street 1:	3310 W WILO AVIARY PL
Name:	RICHARD R PARKER	Street 2:	
Date Became Current:	19910701	City:	TUCSON
Date Ended Current:		State:	AZ
Phone:		Country:	US
Source Type:	Notification	Zip Code:	85745

82	2 of 8	SW	0.22 / 1,184.32	893.33 / -16	METRIC MACHINING 1425 S VINEYARD AVE ONTARIO CA 91761	SANBERN CUPA
--------------------	--------	----	--------------------	-----------------	---	-----------------

Facility ID: FA0003488
Owner Info: METRIC MACHINING
Mailing Care of:
Mailing Address 1: 1425 SOUTH VINEYARD AVE
Mailing Address 2:
Mailing City: ONTARIO
Mailing State: CA
Mailing Zip: 91761

Detail(s)

Permit ID: PT0014357
Status: INACTIVE
Program Element Code: 4031
Permit Desc: APSA 1,320-10,000 GAL FAC CAPACITY
To: 9/30/2017

Permit ID: PT0002799
Status: INACTIVE
Program Element Code: 4454
Permit Desc: LARGE QUANTITY GENERATOR
To: 9/30/2017

Permit ID: PT0002798
Status: INACTIVE
Program Element Code: 4243
Permit Desc: HAZARDOUS MATERIALS 4-10 CHEMICALS
To: 9/30/2017

82	3 of 8	SW	0.22 / 1,184.32	893.33 / -16	METRIC MACHINING 1425 S. VINEYARD AVE ONTARIO CA 91761	AST
--------------------	--------	----	--------------------	-----------------	--	-----

Total Capacity(Gal): 4,685
CUPA: San Bernardino

Owner Name: METRIC MACHINING
County: San Bernardino

Map Key	Number of Records	Direction	Distance (mi/ft)	Elev/Diff (ft)	Site	DB
82	4 of 8	SW	0.22 / 1,184.32	893.33 / -16	GOE ENGINEERING 1425 S VINEYARD ONTARIO CA 91761	EMISSIONS

1990 Criteria Data

Facility ID:	56399	CERR Code:	
Facility SIC Code:	3451	TOGT:	2.7
CO:	36	ROGT:	0
Air Basin:	SC	COT:	
District:	SC	NOXT:	
COID:	SBD	SOXT:	
DISN:	SOUTH COAST AQMD	PMT:	
CHAPIS:		PM10T:	

1990 Toxic Data

Facility ID:	56399	COID:	SBD
Facility SIC Code:	3451	DISN:	SOUTH COAST AQMD
CO:	36	CHAPIS:	
Air Basin:	SC	CERR Code:	
District:	SC		
TS:			
Health Risk Asmt:			
Non-Cancer Chronic Haz Ind:			
Non-Cancer Acute Haz Ind:			

82	5 of 8	SW	0.22 / 1,184.32	893.33 / -16	GOE ENGINEERING CO INC 1425 S VINEYARD ONTARIO CA 91761	EMISSIONS
--------------------	--------	----	--------------------	-----------------	---	-----------

1987 Criteria Data

Facility ID:	56399	CERR Code:	
Facility SIC Code:	3451	TOGT:	36
CO:	36	ROGT:	29
Air Basin:	SC	COT:	0
District:	SC	NOXT:	0
COID:	SBD	SOXT:	0
DISN:	SOUTH COAST AQMD	PMT:	2.8
CHAPIS:		PM10T:	2.8

1987 Toxic Data

Facility ID:	56399	COID:	SBD
Facility SIC Code:	3451	DISN:	SOUTH COAST AQMD
CO:	36	CHAPIS:	
Air Basin:	SC	CERR Code:	
District:	SC		
TS:			
Health Risk Asmt:			
Non-Cancer Chronic Haz Ind:			
Non-Cancer Acute Haz Ind:			

1996 Toxic Data

Facility ID:	56399	COID:	SBD
Facility SIC Code:	3451	DISN:	SOUTH COAST AQMD
CO:	36	CHAPIS:	

Map Key	Number of Records	Direction	Distance (mi/ft)	Elev/Diff (ft)	Site	DB
Air Basin:	SC				CERR Code:	
District:	SC					
TS:						
Health Risk Asmt:						
Non-Cancer Chronic Haz Ind:						
Non-Cancer Acute Haz Ind:						
<u>1997 Toxic Data</u>						
Facility ID:	56399				COID:	SBD
Facility SIC Code:	3451				DISN:	SOUTH COAST AQMD
CO:	36				CHAPIS:	
Air Basin:	SC				CERR Code:	
District:	SC					
TS:						
Health Risk Asmt:						
Non-Cancer Chronic Haz Ind:						
Non-Cancer Acute Haz Ind:						
<u>1998 Toxic Data</u>						
Facility ID:	56399				COID:	SBD
Facility SIC Code:	3451				DISN:	SOUTH COAST AQMD
CO:	36				CHAPIS:	
Air Basin:	SC				CERR Code:	
District:	SC					
TS:						
Health Risk Asmt:						
Non-Cancer Chronic Haz Ind:						
Non-Cancer Acute Haz Ind:						
<u>1999 Toxic Data</u>						
Facility ID:	56399				COID:	SBD
Facility SIC Code:	3451				DISN:	SOUTH COAST AQMD
CO:	36				CHAPIS:	
Air Basin:	SC				CERR Code:	
District:	SC					
TS:						
Health Risk Asmt:						
Non-Cancer Chronic Haz Ind:						
Non-Cancer Acute Haz Ind:						
<u>2000 Toxic Data</u>						
Facility ID:	56399				COID:	SBD
Facility SIC Code:	3451				DISN:	SOUTH COAST AQMD
CO:	36				CHAPIS:	
Air Basin:	SC				CERR Code:	
District:	SC					
TS:						
Health Risk Asmt:						
Non-Cancer Chronic Haz Ind:						
Non-Cancer Acute Haz Ind:						
<u>2001 Toxic Data</u>						
Facility ID:	56399				COID:	SBD
Facility SIC Code:	3451				DISN:	SOUTH COAST AQMD
CO:	36				CHAPIS:	
Air Basin:	SC				CERR Code:	
District:	SC					
TS:						

Map Key	Number of Records	Direction	Distance (mi/ft)	Elev/Diff (ft)	Site	DB
---------	-------------------	-----------	------------------	----------------	------	----

Health Risk Asmt:
 Non-Cancer Chronic Haz Ind:
 Non-Cancer Acute Haz Ind:

82	6 of 8	SW	0.22 / 1,184.32	893.33 / -16	1425 S. VINEYARD AVENUE 1425 S. VINEYARD AVENUE ONTARIO CA 91761	ENVIROSTOR
--------------------	--------	----	--------------------	-----------------	--	------------

Estor/EPA ID:	60002476	Assembly District:	, 52
Site Code:	401776	Senate District:	, 20
Nat Priority List:	NO	Permit Renewal Lead:	
APN:	0113-394-050-0000, 011339405	Public Partici Spclst:	
Census Tract:	6071001803	Project Manager:	ANGELA TURNER
Site Type:	VOLUNTARY CLEANUP	County:	SAN BERNARDINO
Address Description:	1425 S. VINEYARD AVENUE	Latitude:	34.047285161936
Office:	SOUTHERN CALIFORNIA SCHOOLS & BROWNFIELDS OUTREACH	Longitude:	-117.610448660049
Special Program:	VOLUNTARY CLEANUP PROGRAM	Acres:	2.11 ACRES
Funding:	SITE PROPONENT	Supervisor:	EMAD YEMUT
Cleanup Status:	ACTIVE AS OF 8/22/2018		
Cleanup Oversight Agencies:	DTSC - SITE CLEANUP PROGRAM - LEAD AGENCY		
School District:			
Past Use that Caused Contam:	METAL FINISHING		
Potential Media Affected:	SOIL VAPOR		
Potential Contamin of Concern:			

TETRACHLOROETHYLENE (PCE)

Site History:

The subject property was agricultural land from 1938 to 1985. From 1988 to 2015 the property use involved industrial/manufacturing, including metal cutting, grinding, drilling, assembly, welding and additional metalwork operations. This site was identified as generating hazardous waste including liquids with lead, other organic solids, unspecified oil-containing waste, waste and mixed oil, hydrocarbon solvents and tetrachloroethene (PCE). Currently the property consists of a vacant concrete tilt-up building and parking lot. The surrounding land use is industrial/manufacturing.

Status:	ACTIVE
A2 Program Type:	VOLUNTARY CLEANUP
CalEnviroScreen Score:	96-100%
Summary Link:	https://www.envirostor.dtsc.ca.gov/public/profile_report?global_id=60002476

Future Activities

Area Name:	
Area Link:	
Sub Area:	
Sub Area Link:	
Document Type:	Removal Action Workplan
Due Date:	2022

Area Name:	
Area Link:	
Sub Area:	
Sub Area Link:	
Document Type:	Land Use Restriction
Due Date:	2024

Area Name:	
Area Link:	
Sub Area:	
Sub Area Link:	
Document Type:	Certification
Due Date:	2024

Completed Activities

Map Key	Number of Records	Direction	Distance (mi/ft)	Elev/Diff (ft)	Site	DB
Title:					Correspondence re planned scope of work for SSI workplan	
Title Link:						
Area Name:						
Area Link:						
Sub Area:						
Sub Area Link:						
Document Type:					Correspondence	
Date Completed:					4/15/2019	
Comments:					DTSC waiting for RP to provide figure with AOCs and schedule a meeting to discuss scope for additional assessment	
Title:					Application for Voluntary Cleanup Agreement	
Title Link:					https://www.envirostor.dtsc.ca.gov/public/final_documents2?global_id=60002476&doc_id=60449878	
Area Name:						
Area Link:						
Sub Area:						
Sub Area Link:						
Document Type:					Application	
Date Completed:					8/22/2018	
Comments:					VCA Application received.	
Title:					FY 19/20 Annual Oversight Cost Estimate	
Title Link:					https://www.envirostor.dtsc.ca.gov/public/final_documents2?global_id=60002476&enforcement_id=60471832	
Area Name:						
Area Link:						
Sub Area:						
Sub Area Link:						
Document Type:					Annual Oversight Cost Estimate	
Date Completed:					11/14/2019	
Comments:						
Title:					Site Characterization Report	
Title Link:					https://www.envirostor.dtsc.ca.gov/public/final_documents2?global_id=60002476&doc_id=60457046	
Area Name:						
Area Link:						
Sub Area:						
Sub Area Link:						
Document Type:					Site Characterization Report	
Date Completed:					9/9/2020	
Comments:						
Title:					Voluntary Cleanup Agreement	
Title Link:					https://www.envirostor.dtsc.ca.gov/public/final_documents2?global_id=60002476&enforcement_id=60450433	
Area Name:						
Area Link:						
Sub Area:						
Sub Area Link:						
Document Type:					Standard Voluntary Agreement	
Date Completed:					9/26/2018	
Comments:					Fully Executed VCA. Advance Payment of \$18,298 received by DTSC.	
Title:					Site Characterization Workplan	
Title Link:					https://www.envirostor.dtsc.ca.gov/public/final_documents2?global_id=60002476&doc_id=60457044	
Area Name:						
Area Link:						
Sub Area:						
Sub Area Link:						
Document Type:					Site Characterization Workplan	
Date Completed:					1/3/2020	
Comments:					.completed.	
Title:					Hist Documents - PEA Equivalent	
Title Link:					https://www.envirostor.dtsc.ca.gov/public/final_documents2?global_id=60002476&doc_id=60453354	
Area Name:						
Area Link:						
Sub Area:						
Sub Area Link:						
Document Type:					Preliminary Endangerment Assessment Report	
Date Completed:					1/14/2019	

Map Key	Number of Records	Direction	Distance (mi/ft)	Elev/Diff (ft)	Site	DB
---------	-------------------	-----------	------------------	----------------	------	----

Comments:

Title: FY 20/21 Annual Oversight Cost Estimate
Title Link: https://www.envirostor.dtsc.ca.gov/public/final_documents2?global_id=60002476&enforcement_id=60484692
Area Name:
Area Link:
Sub Area:
Sub Area Link:
Document Type: Annual Oversight Cost Estimate
Date Completed: 9/3/2020
Comments: Annual Oversight Cost Estimate completed.

Title: Implementation Site Charact WKplan
Title Link: https://www.envirostor.dtsc.ca.gov/public/final_documents2?global_id=60002476&doc_id=60464473
Area Name:
Area Link:
Sub Area:
Sub Area Link:
Document Type: Fieldwork
Date Completed: 4/1/2020
Comments: RP recommends step out sampling before submission of final site assessment report. DTSC concurs. Deadlines to be extended to accommodate additional field effort. ajdt

82	7 of 8	SW	0.22 / 1,184.32	893.33 / -16	1425 S. VINEYARD AVENUE 1425 S. VINEYARD AVENUE ONTARIO CA 91761	VCP
--------------------	--------	----	--------------------	-----------------	--	-----

Estor/EPA ID:	60002476	Permit Renewal Lead:	
Site Code:	401776	Project Manager:	ANGELA TURNER
Nat Priority List:	NO	Supervisor:	EMAD YEMUT
Acres:	2.11 ACRES	Public Partici Spclst:	
Special Program:	VOLUNTARY CLEANUP PROGRAM	Census Tract:	6071001803
Funding:	SITE PROPONENT	County:	SAN BERNARDINO
Assembly District:	, 52	Latitude:	34.047285161936
Senate District:	, 20	Longitude:	-117.610448660049
School District:			
APN:	0113-394-050-0000, 011339405		
Cleanup Status:	ACTIVE AS OF 8/22/2018		
Cleanup Oversight Agencies:	DTSC - SITE CLEANUP PROGRAM - LEAD AGENCY		
Site Type:	VOLUNTARY CLEANUP		
Office:	SOUTHERN CALIFORNIA SCHOOLS & BROWNFIELDS OUTREACH		
Past Use that Caused Contam:	METAL FINISHING		
Potential Media Affected:	SOIL VAPOR		
Potential Contamin of Concern:			

TETRACHLOROETHYLENE (PCE)

Site History:

The subject property was agricultural land from 1938 to 1985. From 1988 to 2015 the property use involved industrial/manufacturing, including metal cutting, grinding, drilling, assembly, welding and additional metalwork operations. This site was identified as generating hazardous waste including liquids with lead, other organic solids, unspecified oil-containing waste, waste and mixed oil, hydrocarbon solvents and tetrachloroethene (PCE). Currently the property consists of a vacant concrete tilt-up building and parking lot. The surrounding land use is industrial/manufacturing.

Status: ACTIVE
Program Type: VOLUNTARY CLEANUP
CalEnviroScreen Score: 96-100%
Summary Link: https://www.envirostor.dtsc.ca.gov/public/profile_report?global_id=60002476

Future Activities

Area Name:
Area Link:
Sub Area:
Sub Area Link:
Document Type: Certification
Due Date: 2024

Map Key	Number of Records	Direction	Distance (mi/ft)	Elev/Diff (ft)	Site	DB
----------------	--------------------------	------------------	-------------------------	-----------------------	-------------	-----------

Area Name:
Area Link:
Sub Area:
Sub Area Link:
Document Type: Removal Action Workplan
Due Date: 2022

Area Name:
Area Link:
Sub Area:
Sub Area Link:
Document Type: Land Use Restriction
Due Date: 2024

Completed Activities

Title: Hist Documents - PEA Equivalent
Title Link: https://www.envirostor.dtsc.ca.gov/public/final_documents2?global_id=60002476&doc_id=60453354
Area Name:
Area Link:
Sub Area:
Sub Area Link:
Document Type: Preliminary Endangerment Assessment Report
Date Completed: 1/14/2019
Comments:

Title: Site Characterization Report
Title Link: https://www.envirostor.dtsc.ca.gov/public/final_documents2?global_id=60002476&doc_id=60457046
Area Name:
Area Link:
Sub Area:
Sub Area Link:
Document Type: Site Characterization Report
Date Completed: 9/9/2020
Comments:

Title: Voluntary Cleanup Agreement
Title Link: https://www.envirostor.dtsc.ca.gov/public/final_documents2?global_id=60002476&enforcement_id=60450433
Area Name:
Area Link:
Sub Area:
Sub Area Link:
Document Type: Standard Voluntary Agreement
Date Completed: 9/26/2018
Comments: Fully Executed VCA. Advance Payment of \$18,298 received by DTSC.

Title: FY 20/21 Annual Oversight Cost Estimate
Title Link: https://www.envirostor.dtsc.ca.gov/public/final_documents2?global_id=60002476&enforcement_id=60484692
Area Name:
Area Link:
Sub Area:
Sub Area Link:
Document Type: Annual Oversight Cost Estimate
Date Completed: 9/3/2020
Comments: Annual Oversight Cost Estimate completed.

Title: Implementation Site Charact WKplan
Title Link: https://www.envirostor.dtsc.ca.gov/public/final_documents2?global_id=60002476&doc_id=60464473
Area Name:
Area Link:
Sub Area:
Sub Area Link:
Document Type: Fieldwork
Date Completed: 4/1/2020
Comments: RP recommends step out sampling before submission of final site assessment report. DTSC concurs. Deadlines to be extended to accommodate additional field effort. ajdt

Map Key	Number of Records	Direction	Distance (mi/ft)	Elev/Diff (ft)	Site	DB
---------	-------------------	-----------	------------------	----------------	------	----

Title:	Correspondence re planned scope of work for SSI workplan
Title Link:	
Area Name:	
Area Link:	
Sub Area:	
Sub Area Link:	
Document Type:	Correspondence
Date Completed:	4/15/2019
Comments:	DTSC waiting for RP to provide figure with AOCs and schedule a meeting to discuss scope for additional assessment
Title:	FY 19/20 Annual Oversight Cost Estimate
Title Link:	https://www.envirostor.dtsc.ca.gov/public/final_documents2?global_id=60002476&enforcement_id=60471832
Area Name:	
Area Link:	
Sub Area:	
Sub Area Link:	
Document Type:	Annual Oversight Cost Estimate
Date Completed:	11/14/2019
Comments:	
Title:	Site Characterization Workplan
Title Link:	https://www.envirostor.dtsc.ca.gov/public/final_documents2?global_id=60002476&doc_id=60457044
Area Name:	
Area Link:	
Sub Area:	
Sub Area Link:	
Document Type:	Site Characterization Workplan
Date Completed:	1/3/2020
Comments:	.completed.
Title:	Application for Voluntary Cleanup Agreement
Title Link:	https://www.envirostor.dtsc.ca.gov/public/final_documents2?global_id=60002476&doc_id=60449878
Area Name:	
Area Link:	
Sub Area:	
Sub Area Link:	
Document Type:	Application
Date Completed:	8/22/2018
Comments:	VCA Application received.

[82](#)

8 of 8

SW

0.22 /
1,184.32

893.33 /
-16

7 DAZE LLC
1425 S VINEYARD AVE
ONTARIO CA 91761

RCRA
NON GEN

EPA Handler ID: CAL000451299
Gen Status Universe: No Report
Contact Name: WILSON LAM
Contact Address: 1425 S VINEYARD AVE , , ONTARIO , CA, 91761 ,
Contact Phone No and Ext: 818-335-5149
Contact Email: WILSON@7DAZEMFG.COM
Contact Country:
County Name: SAN BERNARDINO
EPA Region: 09
Land Type:
Receive Date: 20191213
Location Latitude:
Location Longitude:

Violation/Evaluation Summary

Note: NO RECORDS: As of Jun 2021, there are no Compliance Monitoring and Enforcement (violation) records associated with this facility (EPA ID).

Handler Summary

Map Key	Number of Records	Direction	Distance (mi/ft)	Elev/Diff (ft)	Site	DB
---------	-------------------	-----------	------------------	----------------	------	----

Importer Activity: No
Mixed Waste Generator: No
Transporter Activity: No
Transfer Facility: No
Onsite Burner Exemption: No
Furnace Exemption: No
Underground Injection Activity: No
Commercial TSD: No
Used Oil Transporter: No
Used Oil Transfer Facility: No
Used Oil Processor: No
Used Oil Refiner: No
Used Oil Burner: No
Used Oil Market Burner: No
Used Oil Spec Marketer: No

Hazardous Waste Handler Details

Sequence No: 1
Receive Date: 20191213
Handler Name: 7 DAZE LLC
Source Type: Implementer
Federal Waste Generator Code: N
Generator Code Description: Not a Generator, Verified

Owner/Operator Details

Owner/Operator Ind: Current Operator	Street No:	
Type: Other	Street 1:	1425 S VINEYARD AVE
Name: WILSON LAM	Street 2:	
Date Became Current:	City:	ONTARIO
Date Ended Current:	State:	CA
Phone: 818-335-5149	Country:	
Source Type: Implementer	Zip Code:	91761

Owner/Operator Ind: Current Owner	Street No:	
Type: Other	Street 1:	1425 S VINEYARD AVE
Name: JOHN LAU	Street 2:	
Date Became Current:	City:	ONTARIO
Date Ended Current:	State:	CA
Phone: 626-927-6383	Country:	
Source Type: Implementer	Zip Code:	91761

83	1 of 1	WSW	0.23 / 1,222.04	894.86 / -15	COMPU-METAL,INC 1480 S. VINEYARD AVE. ONTARIO CA 91761	RCRA NON GEN
--------------------	--------	------------	----------------------------	-------------------------	---	-------------------------

EPA Handler ID: CAC002974549
Gen Status Universe: No Report
Contact Name: ANDREW PROVAN
Contact Address: 1480 S. VINEYARD AVE , , ONTARIO , CA, 91761 ,
Contact Phone No and Ext: 909-923-5787
Contact Email: SALES@COMPU-METAL.COM
Contact Country:
County Name: SAN BERNARDINO
EPA Region: 09
Land Type:
Receive Date: 20180807
Location Latitude: 34.047468
Location Longitude: -117.610967

Violation/Evaluation Summary

Note: NO RECORDS: As of Jun 2021, there are no Compliance Monitoring and Enforcement (violation) records associated with this facility (EPA ID).

Handler Summary

Importer Activity: No
Mixed Waste Generator: No
Transporter Activity: No
Transfer Facility: No
Onsite Burner Exemption: No
Furnace Exemption: No
Underground Injection Activity: No
Commercial TSD: No
Used Oil Transporter: No
Used Oil Transfer Facility: No
Used Oil Processor: No
Used Oil Refiner: No
Used Oil Burner: No
Used Oil Market Burner: No
Used Oil Spec Marketer: No

Hazardous Waste Handler Details

Sequence No: 1
Receive Date: 20180807
Handler Name: COMPU-METAL,INC
Source Type: Implementer
Federal Waste Generator Code: N
Generator Code Description: Not a Generator, Verified

Owner/Operator Details

Owner/Operator Ind: Current Owner	Street No:
Type: Other	Street 1: 1480 S. VINEYARD AVE.
Name: COMPU-METAL,INC LAKE DISTRIBUTORS INCORPORATED	Street 2:
Date Became Current:	City: ONTARIO
Date Ended Current:	State: CA
Phone: 909-923-5787	Country:
Source Type: Implementer	Zip Code: 91761

Owner/Operator Ind: Current Operator	Street No:
Type: Other	Street 1: 1480 S. VINEYARD AVE
Name: ANDREW PROVAN	Street 2:
Date Became Current:	City: ONTARIO
Date Ended Current:	State: CA
Phone: 909-923-5787	Country:
Source Type: Implementer	Zip Code: 91761

84	1 of 3	NNW	0.23 / 1,230.11	934.73 / 25	GE ENGINE SERVICES INC 1923 E. AVION PLACE ONTARIO CA 917610000	ENVIROSTOR
--------------------	--------	-----	-----------------	-------------	--	-------------------

Estor/EPA ID: 80001638	Assembly District: 52
Site Code: 400359	Senate District: 20
Nat Priority List: NO	Permit Renewal Lead:
APN: NONE SPECIFIED	Public Partici Spclst:
Census Tract: 6071001600	Project Manager: KATHERINE GOULD
Site Type: CORRECTIVE ACTION	County: SAN BERNARDINO
Address Description: 1923 E. AVION PLACE	Latitude: 34.056958
Office: CLEANUP CYPRESS	Longitude: -117.606995
Special Program:	Acres: 3 ACRES
Funding:	Supervisor: JOHN SCANDURA
Cleanup Status: INACTIVE - NEEDS EVALUATION AS OF 3/20/2013	
Cleanup Oversight Agencies: DTSC - SITE CLEANUP PROGRAM	
School District:	
Past Use that Caused Contam: AEROSPACE ROCKET TESTING/LAUNCH, JET FUEL STORAGE/REFUELING	

Map Key	Number of Records	Direction	Distance (mi/ft)	Elev/Diff (ft)	Site	DB
----------------	--------------------------	------------------	-------------------------	-----------------------	-------------	-----------

Potential Media Affected: OTHER GROUNDWATER AFFECTED (USES OTHER THAN DRINKING WATER), SOIL
Site History:

The site is a test facility for commercial and military jet engines that has operated from 1956 to the present. About 6,000 gallons of hazardous waste were disposed of in dry wells. There is an estimated 600 cubic yards of waste and contaminated soil on the site. Results of a preliminary investigation in 1987 indicated the presence of 1,1,1-trichloroethane (TCA), tetrachloroethene (PCE), chloroform, naphthalene, 2-methylnaphthalene, and volatile aromatic (xylene, toluene, ethylbenzene) in soils near the dry wells. Hazardous substances disposed of in dry wells may potentially enter groundwater and contaminate drinking water supplies. The workers on the facility may be exposed to volatile organic compounds if contaminated subsurface soils are excavated or disturbed. General Electric performed preliminary assessment soil sampling in 1984 and 1987 to identify contaminated areas on the facility. A Consent Order between General Electric and DHS was signed September 28, 1988, for both groundwater and soil remediation. A Remedial Investigation / Feasibility Study was done in 1993 to fully characterize the site. DTSC approved the final Remedial Action Plan on September 16, 1994. System operation of the vapor extraction treatment systems in areas A, B and C began on May 17, 1996. An Enforceable Agreement for Operation and Maintenance was signed by DTSC and GE on August 28, 1998. Quarterly reports on the status of operation have been submitted to DTSC since commencing remediation. Concentrations of VOCs in shallow soils in areas A, B, and C at the site have reached acceptable closure levels. The shallow extraction wells in areas A, B, and C will be maintained in operational condition until sufficient data can be obtained to evaluate rebound data.

Potential Contaminant of Concern:

VOLATILE ORGANICS (8260B VOCS)

Status: INACTIVE - NEEDS EVALUATION
A2 Program Type: CORRECTIVE ACTION
CalEnviroScreen Score: 96-100%
Summary Link: https://www.envirostor.dtsc.ca.gov/public/profile_report?global_id=80001638

Completed Activities

Title: CORRECTIVE MEASURES DESIGN APPROVED (CA450)
Title Link:
Area Name:
Area Link:
Sub Area: SOILS
Sub Area Link: https://www.envirostor.dtsc.ca.gov/public/profile_report?global_id=80001638&site_id=2008804
Document Type: Design/Implementation Workplan
Date Completed: 1/10/1996
Comments: Remedial Design approved. Groundwater investigation and remediation will be conducted by the RWQCB.

Title: STABILIZATION MEASURES IMPLEMENTED-PRIMARY MEAS IS SOURCE REMOVL &/OR TRT (CA600SR)
Title Link:
Area Name: PROJECT WIDE
Area Link:
Sub Area:
Sub Area Link:
Document Type: Interim Measures Workplan
Date Completed: 8/1/1994
Comments:

Title: RFI REPORT APPROVED (CA200)
Title Link:
Area Name:
Area Link:
Sub Area: SOILS
Sub Area Link: https://www.envirostor.dtsc.ca.gov/public/profile_report?global_id=80001638&site_id=2008804
Document Type: RFI Report
Date Completed: 6/1/1990
Comments: Approval of Phase I Remedial Investigation

Title: RFA COMPLETED (CA050R9)
Title Link:
Area Name: PROJECT WIDE
Area Link:
Sub Area:
Sub Area Link:
Document Type: RCRA Facility Assessment Report
Date Completed: 9/13/1988
Comments: Reassessment of GE PA

Title: Remedy Constructed

Map Key	Number of Records	Direction	Distance (mi/ft)	Elev/Diff (ft)	Site	DB
Title Link:						
Area Name:		PROJECT WIDE				
Area Link:						
Sub Area:						
Sub Area Link:						
Document Type:		Remedy Construction Complete				
Date Completed:		10/9/1996				
Comments:						
Title:		Voluntary C A				
Title Link:						
Area Name:		PROJECT WIDE				
Area Link:						
Sub Area:						
Sub Area Link:						
Document Type:		Consent Order				
Date Completed:		1/1/1990				
Comments:						
Title:		PA OR CERCLA INSPECTION-NOT A PA PLUS (CA049PA)				
Title Link:						
Area Name:		PROJECT WIDE				
Area Link:						
Sub Area:						
Sub Area Link:						
Document Type:		Preliminary Assessment Report				
Date Completed:		7/1/1985				
Comments:						
Title:		Human Exposure Controlled				
Title Link:						
Area Name:		PROJECT WIDE				
Area Link:						
Sub Area:						
Sub Area Link:						
Document Type:		Human Exposure Controlled				
Date Completed:		12/3/1997				
Comments:						
Title:		Groundwater Migration Controlled				
Title Link:						
Area Name:		PROJECT WIDE				
Area Link:						
Sub Area:						
Sub Area Link:						
Document Type:		Groundwater Migration Controlled				
Date Completed:		12/3/1997				
Comments:						
Title:		CERTIFICATION OF REMEDY COMPLETION (CMI) (CA550)				
Title Link:						
Area Name:						
Area Link:						
Sub Area:		SOILS				
Sub Area Link:		https://www.envirostor.dtsc.ca.gov/public/profile_report?global_id=80001638&site_id=2008804				
Document Type:		Remedy Constructed: Operating Properly & Successfully				
Date Completed:		10/9/1996				
Comments:		Remedial Action Completion per Site Mit database. O&M of 3 SVE and treatment system.				
Title:		RFI REPORT APPROVED (CA200)				
Title Link:						
Area Name:						
Area Link:						
Sub Area:		SOILS				
Sub Area Link:		https://www.envirostor.dtsc.ca.gov/public/profile_report?global_id=80001638&site_id=2008804				
Document Type:		RFI Report				
Date Completed:		6/30/1993				
Comments:		Remedial Investigation and Feasibility Study Approved per file chronology.				

Map Key	Number of Records	Direction	Distance (mi/ft)	Elev/Diff (ft)	Site	DB
Title:					Consent Order	
Title Link:						
Area Name:						
Area Link:						
Sub Area:			SOILS			
Sub Area Link:					https://www.envirostor.dtsc.ca.gov/public/profile_report?global_id=80001638&site_id=2008804	
Document Type:					Consent Order	
Date Completed:					9/28/1988	
Comments:						
Title:					Reassessment of GE PA	
Title Link:						
Area Name:			PROJECT WIDE			
Area Link:						
Sub Area:						
Sub Area Link:						
Document Type:					RCRA Facility Assessment Report	
Date Completed:					9/13/1988	
Comments:						
Title:					STABILIZATION MEASURES EVALUATION-FACILITY NOT AMENABLE TO STABILIZATION (CA225NR)	
Title Link:						
Area Name:			PROJECT WIDE			
Area Link:						
Sub Area:						
Sub Area Link:						
Document Type:					Interim Measures Questionnaire	
Date Completed:					12/3/1997	
Comments:						
Title:					Remedy Selected	
Title Link:						
Area Name:			PROJECT WIDE			
Area Link:						
Sub Area:						
Sub Area Link:						
Document Type:					* Remedy Selected	
Date Completed:					9/16/1994	
Comments:						
Title:					DATE FOR REMEDY SELECTION (CM IMPOSED) (CA400)	
Title Link:						
Area Name:						
Area Link:						
Sub Area:			SOILS			
Sub Area Link:					https://www.envirostor.dtsc.ca.gov/public/profile_report?global_id=80001638&site_id=2008804	
Document Type:					Remedy Selection and Statement of Basis	
Date Completed:					9/16/1994	
Comments:					Final Remedial Action plan approval. Per file chronology.	
Title:					CMS APPROVED (CA350)	
Title Link:						
Area Name:						
Area Link:						
Sub Area:			SOILS			
Sub Area Link:					https://www.envirostor.dtsc.ca.gov/public/profile_report?global_id=80001638&site_id=2008804	
Document Type:					Corrective Measures Study Report	
Date Completed:					6/30/1993	
Comments:					Remedial Investigation and Feasibility Study Approved per file chronology.	
Title:					RFI WORKPLAN APPROVED (CA150)	
Title Link:						
Area Name:						
Area Link:						
Sub Area:			SOILS			
Sub Area Link:					https://www.envirostor.dtsc.ca.gov/public/profile_report?global_id=80001638&site_id=2008804	
Document Type:					RFI Workplan	
Date Completed:					12/27/1991	
Comments:					Phase IIb Remedial Investigation Workplan Approved per file chronology.	

Map Key	Number of Records	Direction	Distance (mi/ft)	Elev/Diff (ft)	Site	DB
---------	-------------------	-----------	------------------	----------------	------	----

Title: PA OR CERCLA INSPECTION-REEVALUATED, NOT A PA PLUS (CA049RE)
Title Link:
Area Name: PROJECT WIDE
Area Link:
Sub Area:
Sub Area Link:
Document Type: Preliminary Assessment Report
Date Completed: 11/14/1988
Comments:

84	2 of 3	NNW	0.23 / 1,230.11	934.73 / 25	GE ENGINE SERVICES INC ONTARIO INT'L AIRPORT ONTARIO CA 917610000	ENVIROSTOR
--------------------	--------	-----	--------------------	----------------	---	------------

Estor/EPA ID:	CAD009542721	Assembly District:	52
Site Code:	400359	Senate District:	20
Nat Priority List:		Permit Renewal Lead:	
APN:		Public Partici Spclst:	
Census Tract:	6071001600	Project Manager:	
Site Type:	CLOSED	County:	SAN BERNARDINO
Address Description:	ONTARIO INT'L AIRPORT	Latitude:	34.056958
Office:		Longitude:	-117.606995
Special Program:		Acres:	
Funding:		Supervisor:	
Cleanup Status:			
Cleanup Oversight Agencies:			
School District:			
Past Use that Caused Contam:			
Potential Media Affected:			
Potential Contamin of Concern:			

Site History:

The site is a test facility for commercial and military jet engines that has operated from 1956 to the present. About 6,000 gallons of hazardous waste were disposed of in dry wells. There is an estimated 600 cubic yards of waste and contaminated soil on the site. Results of a preliminary investigation in 1987 indicated the presence of 1,1,1-trichloroethane (TCA), tetrachloroethene (PCE), chloroform, naphthalene, 2-methylnaph- thalene, and volatile aromatic (xylene, toluene, ethylbenzene) in soils near the dry wells. Hazardous substances disposed of in dry wells may potentially enter groundwater and contaminate drinking water supplies. The workers on the facility may be exposed to volatile organic compounds if contaminated subsurface soils are excavated or disturbed. General Electric performed preliminary assessment soil sampling in 1984 and 1987 to identify contaminated areas on the facility. A Consent Order between General Electric and DHS was signed September 28, 1988, for both groundwater and soil remediation. A Remedial Investigation / Feasibility Study was done in 1993 to fully characterize the site. DTSC approved the final Remedial Action Plan on September 16, 1994. System operation of the vapor extraction treatment systems in areas A, B and C began on May 17, 1996. An Enforceable Agreement for Operation and Maintenance was signed by DTSC and GE on August 28, 1998. Quarterly reports on the status of operation have been submitted to DTSC since commencing remediation. Concentrations of VOCs in shallow soils in areas A, B, and C at the site have reached acceptable closure levels. The shallow extraction wells in areas A, B, and C will be maintained in operational condition until sufficient data can be obtained to evaluate rebound data.

Status: CLOSED
A2 Program Type: HAZ WASTE - RCRA Interim Status Permit
CalEnviroScreen Score: 96-100%
Summary Link: https://www.envirostor.dtsc.ca.gov/public/hwmp_profile_report?global_id=CAD009542721

Permit Units - Completed Activities

Date: 11/18/1980
Event Description: NEW OPERATING PERMIT - APPLICATION PART A RECEIVED
Unit:
Doc Link:
Unit Link:

Units Undergoing Closure

Date: 10/17/1994
Event Description: CLOSURE - ISSUE CLOSURE VERIFICATION
Unit: MULTIPLE UNITS

Map Key	Number of Records	Direction	Distance (mi/ft)	Elev/Diff (ft)	Site	DB
---------	-------------------	-----------	------------------	----------------	------	----

Doc Link:

Date: 11/20/1990
Event Description: CLOSURE - CLOSURE PLAN RECEIVED
Unit: MULTIPLE UNITS
Doc Link:

Date: 2/6/1992
Event Description: CLOSURE - 1ST NOTICE OF DEFICIENCY ISSUED
Unit: MULTIPLE UNITS
Doc Link:

84	3 of 3	NNW	0.23 / 1,230.11	934.73 / 25	GE ENGINE SERVICES INC ONTARIO INT'L AIRPORT ONTARIO CA 917610000	HWP
--------------------	--------	-----	--------------------	----------------	---	-----

Estor/EPA ID: CAD009542721
Site Code: 400359
Nat Priority List:
Acres:
Special Program:
Funding:
Assembly District: 52
Senate District: 20
School District:

Permit Renewal Lead:
Project Manager:
Supervisor:
Public Partici Spclst:
Census Tract: 6071001600
County: SAN BERNARDINO
Latitude: 34.056958
Longitude: -117.606995

APN:
Cleanup Status:
Cleanup Oversight Agencies:
Site Type: CLOSED
Office:

Past Use that Caused Contam:
Potential Media Affected:
Potential Contamin of Concern:

Site History:

The site is a test facility for commercial and military jet engines that has operated from 1956 to the present. About 6,000 gallons of hazardous waste were disposed of in dry wells. There is an estimated 600 cubic yards of waste and contaminated soil on the site. Results of a preliminary investigation in 1987 indicated the presence of 1,1,1-trichloroethane (TCA), tetrachloroethene (PCE), chloroform, naphthalene, 2-methylnaphthalene, and volatile aromatic (xylene, toluene, ethylbenzene) in soils near the dry wells. Hazardous substances disposed of in dry wells may potentially enter groundwater and contaminate drinking water supplies. The workers on the facility may be exposed to volatile organic compounds if contaminated subsurface soils are excavated or disturbed. General Electric performed preliminary assessment soil sampling in 1984 and 1987 to identify contaminated areas on the facility. A Consent Order between General Electric and DHS was signed September 28, 1988, for both groundwater and soil remediation. A Remedial Investigation / Feasibility Study was done in 1993 to fully characterize the site. DTSC approved the final Remedial Action Plan on September 16, 1994. System operation of the vapor extraction treatment systems in areas A, B and C began on May 17, 1996. An Enforceable Agreement for Operation and Maintenance was signed by DTSC and GE on August 28, 1998. Quarterly reports on the status of operation have been submitted to DTSC since commencing remediation. Concentrations of VOCs in shallow soils in areas A, B, and C at the site have reached acceptable closure levels. The shallow extraction wells in areas A, B, and C will be maintained in operational condition until sufficient data can be obtained to evaluate rebound data.

Status: CLOSED
Program Type: HAZ WASTE - RCRA Interim Status Permit
CalEnviroScreen Score: 96-100%
Summary Link: https://www.envirostor.dtsc.ca.gov/public/hwmp_profile_report?global_id=CAD009542721

Permit Units - Completed Activities

Date: 11/18/1980
Event Description: NEW OPERATING PERMIT - APPLICATION PART A RECEIVED
Unit:
Doc Link:
Unit Link:

Units Undergoing Closure

Date: 10/17/1994

Map Key	Number of Records	Direction	Distance (mi/ft)	Elev/Diff (ft)	Site	DB
Event Description:		CLOSURE - ISSUE CLOSURE VERIFICATION				
Unit:		MULTIPLE UNITS				
Doc Link:						
Date:		11/20/1990				
Event Description:		CLOSURE - CLOSURE PLAN RECEIVED				
Unit:		MULTIPLE UNITS				
Doc Link:						
Date:		2/6/1992				
Event Description:		CLOSURE - 1ST NOTICE OF DEFICIENCY ISSUED				
Unit:		MULTIPLE UNITS				
Doc Link:						

85	1 of 1	WSW	0.24 / 1,269.12	895.57 / -14	ALLIED HYDRAULICS 1490 S VINEYARD AVE STE A & B ONTARIO CA 91761	SANBERN CUPA
Facility ID:		FA0008232				
Owner Info:		ALLIED HYDRAULICS				
Mailing Care of:		ED RYAN				
Mailing Address 1:		1490 S VINEYARD AVE STE A & B				
Mailing Address 2:						
Mailing City:		ONTARIO				
Mailing State:		CA				
Mailing Zip:		91761				

Detail(s)

Permit ID:	PT0014414
Status:	INACTIVE
Program Element Code:	4430
Permit Desc:	CONDITIONALLY EXEMPT SMALL QUANTITY GENERATOR
To:	3/31/2010
Permit ID:	PT0014413
Status:	INACTIVE
Program Element Code:	4210
Permit Desc:	SPECIAL HANDLER
To:	3/31/2010

86	1 of 2	SSW	0.24 / 1,274.97	880.46 / -29	Cummings Industries Inc DBA North American Crane Company 2041 E Locust Ct Ontario CA 91761	SANBERN CUPA
Facility ID:		FA0015454				
Owner Info:		Tim Cummings				
Mailing Care of:						
Mailing Address 1:		2041 E. Locust Ct				
Mailing Address 2:						
Mailing City:		ONTARIO				
Mailing State:		CA				
Mailing Zip:		91761				

Detail(s)

Permit ID:	PT0033916
Status:	ACTIVE
Program Element Code:	4453
Permit Desc:	SMALL QUANTITY GENERATOR
To:	5/31/2021
Permit ID:	PT0033914
Status:	ACTIVE

Map Key	Number of Records	Direction	Distance (mi/ft)	Elev/Diff (ft)	Site	DB
---------	-------------------	-----------	------------------	----------------	------	----

Program Element Code: 4243
Permit Desc: HAZARDOUS MATERIALS 4-10 CHEMICALS
To: 5/31/2021

86	2 of 2	SSW	0.24 / 1,274.97	880.46 / -29	CUMMINGS INDUSTRIES INC DBA NORTH AMERICAN CRANE COMPANY 2041 E LOCUST CT ONTARIO CA 91761-7618	RCRA NON GEN
--------------------	--------	-----	--------------------	-----------------	--	------------------------------------

EPA Handler ID: CAL000396307
Gen Status Universe: No Report
Contact Name: ALLAN WASCH
Contact Address: 2041 E LOCUST CT , , ONTARIO , CA, 91761 ,
Contact Phone No and Ext: 562-905-2000
Contact Email: AWASCH@NACRANE.NET
Contact Country:
County Name: SAN BERNARDINO
EPA Region: 09
Land Type:
Receive Date: 20140428
Location Latitude: 34.045308
Location Longitude: -117.604988

Violation/Evaluation Summary

Note: NO RECORDS: As of Jun 2021, there are no Compliance Monitoring and Enforcement (violation) records associated with this facility (EPA ID).

Handler Summary

Importer Activity: No
Mixed Waste Generator: No
Transporter Activity: No
Transfer Facility: No
Onsite Burner Exemption: No
Furnace Exemption: No
Underground Injection Activity: No
Commercial TSD: No
Used Oil Transporter: No
Used Oil Transfer Facility: No
Used Oil Processor: No
Used Oil Refiner: No
Used Oil Burner: No
Used Oil Market Burner: No
Used Oil Spec Marketer: No

Hazardous Waste Handler Details

Sequence No: 1
Receive Date: 20140428
Handler Name: CUMMINGS INDUSTRIES INC DBA NORTH AMERICAN CRANE COMPANY
Source Type: Implementer
Federal Waste Generator Code: N
Generator Code Description: Not a Generator, Verified

Owner/Operator Details

Owner/Operator Ind: Current Owner	Street No:
Type: Other	Street 1: 2041 E LOCUST CT
Name: CUMMINGS INDUSTRIES INC	Street 2:
Date Became Current:	City: ONTARIO
Date Ended Current:	State: CA

Map Key	Number of Records	Direction	Distance (mi/ft)	Elev/Diff (ft)	Site	DB
Phone:	562-605-2000				Country:	
Source Type:	Implementer				Zip Code:	91761-7618
Owner/Operator Ind:	Current Operator				Street No:	
Type:	Other				Street 1:	2041 E LOCUST CT
Name:	ALLAN WASCH				Street 2:	
Date Became Current:					City:	ONTARIO
Date Ended Current:					State:	CA
Phone:	562-905-2000				Country:	
Source Type:	Implementer				Zip Code:	91761

[87](#) 1 of 1 S 0.27 / 1,404.61 878.54 / -31 WILBUR ELLIS 2275 EAST LOCUST CT ONTARIO CA 91761 RCRA TSD

EPA Handler ID: CAC003013591
Gen Status Universe: No Report
Contact Name: ERIN BARKER
Contact Address: 2275 EAST LOCUST CT , , ONTARIO , CA, 91761 ,
Contact Phone No and Ext: 909-930-5440
Contact Email: EBARKER@WILBURELLIS.COM
Contact Country:
Land Type:
County Name: SAN BERNARDINO
EPA Region: 09
Receive Date: 20190506
Location Latitude: 34.044176
Location Longitude: -117.602821

Violation/Evaluation Summary

Note: NO RECORDS: As of Jun 2021, there are no Compliance Monitoring and Enforcement (violation) records associated with this facility (EPA ID).

Handler Summary

Importer Activity: No
Mixed Waste Generator: No
Transporter Activity: No
Transfer Facility: No
Onsite Burner Exemption: No
Smelting, Melting and Refining: No
Underground Injection Control: No
Commercial TSD: No
Used Oil Transporter: No
Used Oil Transfer Facility: No
Used Oil Processor: No
Used Oil Refiner: No
Used Oil Burner: No
Used Oil Market Burner: No
Used Oil Spec Marketer: No

Hazardous Waste Handler Details

Sequence No: 1
Receive Date: 20190506
Handler Name: WILBUR ELLIS
Federal Waste Generator Code: N
Generator Code Description: Not a Generator, Verified
Source Type: Implementer

Owner/Operator Details

Map Key	Number of Records	Direction	Distance (mi/ft)	Elev/Diff (ft)	Site	DB
Owner/Operator Ind:	Current Operator				Street No:	
Type:	Other				Street 1:	2275 EAST LOCUST CT
Name:	ERIN BARKER				Street 2:	
Date Became Current:					City:	ONTARIO
Date Ended Current:					State:	CA
Phone:	909-930-5440				Country:	
Source Type:	Implementer				Zip Code:	91761
Owner/Operator Ind:	Current Owner				Street No:	
Type:	Other				Street 1:	2275 EAST LOCUST CT
Name:	WILBUR ELLIS				Street 2:	
Date Became Current:					City:	ONTARIO
Date Ended Current:					State:	CA
Phone:	909-930-5440				Country:	
Source Type:	Implementer				Zip Code:	91761

[88](#) 1 of 1 SSW 0.32 / 1,691.34 879.56 / -30 ANGELES PRECISION ENGINEERING, INC. 2060 E. LOCUST ST. UNIT E ONTARIO CA 91761 RCRA TSD

EPA Handler ID: CAL000445614
Gen Status Universe: No Report
Contact Name: MARIO ANGELES
Contact Address: 2060 E. LOCUST ST. UNIT E , , ONTARIO , CA, 91761 ,
Contact Phone No and Ext: 909-673-0090
Contact Email: MARIOE@ANGELESPRECISION.COM
Contact Country:
Land Type:
County Name: SAN BERNARDINO
EPA Region: 09
Receive Date: 20190426
Location Latitude: 34.044768
Location Longitude: -117.607082

Violation/Evaluation Summary

Note: NO RECORDS: As of Jun 2021, there are no Compliance Monitoring and Enforcement (violation) records associated with this facility (EPA ID).

Handler Summary

Importer Activity: No
Mixed Waste Generator: No
Transporter Activity: No
Transfer Facility: No
Onsite Burner Exemption: No
Smelting, Melting and Refining: No
Underground Injection Control: No
Commercial TSD: No
Used Oil Transporter: No
Used Oil Transfer Facility: No
Used Oil Processor: No
Used Oil Refiner: No
Used Oil Burner: No
Used Oil Market Burner: No
Used Oil Spec Marketer: No

Hazardous Waste Handler Details

Sequence No: 1
Receive Date: 20190426
Handler Name: ANGELES PRECISION ENGINEERING, INC.
Federal Waste Generator Code: N
Generator Code Description: Not a Generator, Verified

Map Key	Number of Records	Direction	Distance (mi/ft)	Elev/Diff (ft)	Site	DB
---------	-------------------	-----------	------------------	----------------	------	----

Source Type: Implementer

Owner/Operator Details

Owner/Operator Ind:	Current Owner	Street No:	
Type:	Other	Street 1:	13134 OAKS AVE
Name:	MARIO ANGELES	Street 2:	
Date Became Current:		City:	CHICO
Date Ended Current:		State:	CA
Phone:	909-673-0090	Country:	
Source Type:	Implementer	Zip Code:	91761

Owner/Operator Ind:	Current Operator	Street No:	
Type:	Other	Street 1:	2060 E. LOCUST ST. UNIT E
Name:	MARIO ANGELES	Street 2:	
Date Became Current:		City:	ONTARIO
Date Ended Current:		State:	CA
Phone:	909-673-0090	Country:	
Source Type:	Implementer	Zip Code:	91761

89	1 of 4	NNW	0.33 / 1,735.30	943.00 / 34	ONTARIO ARMY AIRFIELD 1923 E AVION DR ONTARIO CA 91761	ENVIROSTOR
--------------------	--------	-----	--------------------	----------------	--	------------

Estor/EPA ID:	80000416	Assembly District:	52
Site Code:	401330	Senate District:	20
Nat Priority List:	NO	Permit Renewal Lead:	
APN:	NONE SPECIFIED	Public Partici Spclst:	
Census Tract:	6071001600	Project Manager:	DANIEL CORDERO
Site Type:	FUDS	County:	SAN BERNARDINO
Address Description:	1923 E AVION DR	Latitude:	34.0583333333333
Office:	CLEANUP CYPRESS	Longitude:	-117.608333333333
Special Program:		Acres:	875 ACRES
Funding:	DERA	Supervisor:	MANNY ALONZO
Cleanup Status:	NO FURTHER ACTION AS OF 3/5/2012		
Cleanup Oversight Agencies:	DTSC - SITE CLEANUP PROGRAM - LEAD AGENCY		
School District:			
Past Use that Caused Contam:	FIRING RANGE - SMALL ARMS ETC...		
Potential Media Affected:	SOIL		
Potential Contamin of Concern:			

EXPLOSIVES (UXO, MEC)
MUNITIONS DEBRIS (MD)

Site History:

FROM THE CORPS PUBLIC GIS SYSTEM: Property Description - The site comprised 875.49 acres in Ontario, California. The site encompasses all of the present airport property west of Archibald Avenue and sections south of Mission Blvd. between Grove and Turner Streets. The City of Ontario subsequently expanded the airport to the east to lengthen the runways and taxiways and named the airport Ontario International Airport. Over the years the City of Ontario leased portions of the airport to numerous companies for commercial and industrial purposes. Aerospace companies built, tested, overhauled, and refurbished aircraft within and adjacent to the airport. In 1985, the City of Ontario deeded title of the airport property to the City of Los Angeles, Department of Airports (LADA). From 1967 to 1985, the LADA operated and maintained the airport for the City of Ontario under an agreement. AAF improvements included maintenance and fueling facilities for aircraft and motor vehicles, taxiways and hardstands, subsistence, recreation, storage and operations buildings, utilities, and an ammo dump.

Property History - The airfield was a training site for Army Air Corps P-38 fighter pilots. In 1942, the U.S. took control of the airport and adjacent agricultural land. After 1945, the airport was returned to the city of Ontario and rededicated to civil aviation.

Status:	NO FURTHER ACTION
A2 Program Type:	MILITARY EVALUATION
CalEnviroScreen Score:	96-100%
Summary Link:	https://www.envirostor.dtsc.ca.gov/public/profile_report?global_id=80000416

Completed Activities

Title: Site Inspection Report

Map Key	Number of Records	Direction	Distance (mi/ft)	Elev/Diff (ft)	Site	DB
---------	-------------------	-----------	------------------	----------------	------	----

Title Link: https://www.envirostor.dtsc.ca.gov/public/final_documents2?global_id=80000416&doc_id=60281289
Area Name:
Area Link:
Sub Area:
Sub Area Link:
Document Type: Preliminary Assessment/Site Inspection Report (PA/SI)
Date Completed: 10/12/2011
Comments: DTSC comments incorporated into final document.

Title: USACE INPR Summary
Title Link: https://www.envirostor.dtsc.ca.gov/public/final_documents2?global_id=80000416&doc_id=60459390
Area Name:
Area Link:
Sub Area:
Sub Area Link:
Document Type: Inventory Project Report (INPR)
Date Completed: 2/10/1992
Comments: INPR concluded that site is eligible the Formerly Used Defense Sites program.

Title: Technical Project Planning Memorandum
Title Link: https://www.envirostor.dtsc.ca.gov/public/final_documents2?global_id=80000416&doc_id=60260482
Area Name:
Area Link:
Sub Area:
Sub Area Link:
Document Type: Preliminary Endangerment Assessment Report
Date Completed: 1/3/2011
Comments:

89	2 of 4	NNW	0.33 / 1,735.30	943.00 / 34	OBSERV. SQUADRON OAA ONTARIO ARMY AIRPT CA	ENVIROSTOR
--------------------	--------	-----	--------------------	----------------	---	------------

Estor/EPA ID:	80000874	Assembly District:	52
Site Code:		Senate District:	20
Nat Priority List:	NO	Permit Renewal Lead:	
APN:	NONE SPECIFIED	Public Partici Spclst:	
Census Tract:	6071001600	Project Manager:	
Site Type:	FUDS	County:	SANTA BARBARA
Address Description:		Latitude:	34.0583333333333
Office:	CLEANUP CYPRESS	Longitude:	-117.608333333333
Special Program:		Acres:	NONE SPECIFIED
Funding:	DERA	Supervisor:	DOUGLAS BAUTISTA
Cleanup Status:	INACTIVE - NEEDS EVALUATION AS OF 7/1/2005		
Cleanup Oversight Agencies:	DTSC - SITE CLEANUP PROGRAM - LEAD AGENCY		
School District:			
Past Use that Caused Contam:	NONE SPECIFIED		
Potential Media Affected:	NONE SPECIFIED		
Potential Contamin of Concern:			

NONE SPECIFIED

Site History:

Status: INACTIVE - NEEDS EVALUATION
A2 Program Type: MILITARY EVALUATION
CalEnviroScreen Score: 96-100%
Summary Link: https://www.envirostor.dtsc.ca.gov/public/profile_report?global_id=80000874

Completed Activities

Title: USACE INPR Summary J0CA717200 29 Apr 1999
Title Link: https://www.envirostor.dtsc.ca.gov/public/final_documents2?global_id=80000874&doc_id=5011183
Area Name:
Area Link:
Sub Area:

Map Key	Number of Records	Direction	Distance (mi/ft)	Elev/Diff (ft)	Site	DB
---------	-------------------	-----------	------------------	----------------	------	----

Sub Area Link:
Document Type: Inventory Project Report (INPR)
Date Completed: 4/29/1999
Comments:

89	3 of 4	NNW	0.33 / 1,735.30	943.00 / 34	SBD ONTARIO ARMY AIRFIELD ONTARIO CA 91761	ENVIROSTOR
--------------------	--------	-----	-----------------	-------------	---	------------

Estor/EPA ID:	80000880	Assembly District:	52
Site Code:		Senate District:	20
Nat Priority List:	NO	Permit Renewal Lead:	
APN:	NONE SPECIFIED	Public Partici Spclst:	
Census Tract:	6071001600	Project Manager:	
Site Type:	FUDS	County:	SAN BERNARDINO
Address Description:		Latitude:	34.0583333333333
Office:	CLEANUP CYPRESS	Longitude:	-117.608333333333
Special Program:		Acres:	875 ACRES
Funding:	DERA	Supervisor:	PATRICK HSIEH
Cleanup Status:	INACTIVE - NEEDS EVALUATION AS OF 8/15/2018		
Cleanup Oversight Agencies:	DTSC - SITE CLEANUP PROGRAM - LEAD AGENCY		
School District:			
Past Use that Caused Contam:	AIRFIELD OPERATIONS, HAZARDOUS WASTE STORAGE - TANKS/CONTAINERS		
Potential Media Affected:	UNDER INVESTIGATION		
Potential Contamin of Concern:			

EXPLOSIVES (UXO, MEC)

Site History:

FROM THE CORPS PUBLIC GIS SYSTEM: Property Description - The site comprised 875.49 acres in Ontario, California. The site encompasses all of the present airport property west of Archibald Avenue and sections south of Mission Blvd. between Grove and Turner Streets. The City of Ontario subsequently expanded the airport to the east to lengthen the runways and taxiways and named the airport Ontario International Airport. Over the years the City of Ontario leased portions of the airport to numerous companies for commercial and industrial purposes. Aerospace companies built, tested, overhauled, and refurbished aircraft within and adjacent to the airport. In 1985, the City of Ontario deeded title of the airport property to the City of Los Angeles, Department of Airports (LADA). From 1967 to 1985, the LADA operated and maintained the airport for the City of Ontario under an agreement. AAF improvements included maintenance and fueling facilities for aircraft and motor vehicles, taxiways and hardstands, subsistence, recreation, storage and operations buildings, utilities, and an ammo dump.

Property History - The airfield was a training site for Army Air Corps P-38 fighter pilots. In 1942, the U.S. took control of the airport and adjacent agricultural land. After 1945, the airport was returned to the city of Ontario and rededicated to civil aviation.

Status:	INACTIVE - NEEDS EVALUATION
A2 Program Type:	MILITARY EVALUATION
CalEnviroScreen Score:	96-100%
Summary Link:	https://www.envirostor.dtsc.ca.gov/public/profile_report?global_id=80000880

Completed Activities

Title:	FUDS Screening project.
Title Link:	https://www.envirostor.dtsc.ca.gov/public/final_documents2?global_id=80000880&doc_id=60387201

Area Name:

Area Link:

Sub Area:

Sub Area Link:

Document Type: Site Screening

Date Completed: 5/2/2016

Comments:

Title:	USACE INPR Summary J0CA717800 29 Apr 1999
Title Link:	https://www.envirostor.dtsc.ca.gov/public/final_documents2?global_id=80000880&doc_id=5011189

Area Name:

Area Link:

Sub Area:

Sub Area Link:

Document Type: Inventory Project Report (INPR)

Date Completed: 4/29/1999

Map Key	Number of Records	Direction	Distance (mi/ft)	Elev/Diff (ft)	Site	DB
---------	-------------------	-----------	------------------	----------------	------	----

Comments:

89	4 of 4	NNW	0.33 / 1,735.30	943.00 / 34	ONTARIO ARMY AIRFIELD ONTARIO CA	FUDS
--------------------	--------	-----	--------------------	----------------	---	------

FUDS Property No: J09CA0531
EMS Map Link: <https://fudsportal.usace.army.mil/ems/ems/inventory/map/map?id=61967>
FUDS INST ID: CA99799F686800
Status:
SDS ID:
NPL Status Code: Not on the NPL
Eligibility: Eligible
Site Eligib:
Current Owner:
Has Project: Yes
DOD FUDS Pro:
Project Required: Yes
No Further Action:
Congressional District: 35
EPA Region: 09
County: SAN BERNARDINO
Latitude: 34.05833333
Longitude: -117.60833333
Fiscal year: 2019
USACE Division: SPD
USACE District: Los Angeles District (SPL)
Shape Area: .00031273
Shape Len: .12610769
Centroid Latitude:
Centroid Longitude:
Media ID:
Metadata ID:
Feature Desc:
Property History: The site consisted of a total of 875.49 acres; 375.11 acres fee, 518.12 acres lease, and 0.26 acres easement acquired between 1942 and 1944. A portion of the site (Ontario Air National Guard) is addressed under J09CA0522. Civilian airport operations at th

90	1 of 1	SW	0.34 / 1,768.82	887.88 / -22	HI PERFORMANCE GOLF CARS, INC. 1551 S VINEYARD ONTARIO CA 91761	DELISTED HAZ
--------------------	--------	----	--------------------	-----------------	--	-----------------

Siteid: 36305
Latitude: 34.045791
Longitude: -117.610780
Original Source: CHAZ
Record Date: 22-MAR-2018

91	1 of 1	SSW	0.34 / 1,789.37	880.79 / -29	LEABO FOODS DISTRIBUTION INC 1975 E LOCUST ST STE B ONTARIO CA 91761	DELISTED HAZ
--------------------	--------	-----	--------------------	-----------------	---	-----------------

Siteid: 43823
Latitude: 34.045390
Longitude: -117.607700
Original Source: CHAZ
Record Date: 22-MAR-2018

92	1 of 1	ESE	0.36 / 1,908.54	893.95 / -15		PFAS GW
--------------------	--------	-----	--------------------	-----------------	--	---------

Map Key	Number of Records	Direction	Distance (mi/ft)	Elev/Diff (ft)	Site	DB
---------	-------------------	-----------	------------------	----------------	------	----

CA

Well ID: 3610034-031
 Latitude: 34.048149
 Longitude: -117.593731
 Data Source(s): Perfluorooctanoic Acid; 4,8-Dioxa-3H-perfluorononanoic acid; Perfluorobutanesulfonic acid; Perfluorododecanoic acid; Perfluorohexanoic acid; Perfluoroheptanoic acid; Perfluorohexanesulfonic acid; Perfluorononanoic acid; Perfluorooctadecanoic acid; Perfluorotetradecanoic acid; Perfluorotridecanoic acid; Perfluoroundecanoic acid

Perfluorooctanoic Acid

Chemical:	PFOA	RL:	UNK
Results:	2	Top of Screen (ft):	530
Date :	10/09/2019	Screen Length (ft):	470
Units:	NG/L	Source:	DHS
Qualifer:	<	Source Name:	3610034-031
Well Type:	MUNICIPAL	Other Names:	WELL 36
Well Depth (ft):			

Perfluorooctanoic Acid

Chemical:	PFOA	RL:	UNK
Results:	2	Top of Screen (ft):	530
Date :	01/23/2020	Screen Length (ft):	470
Units:	NG/L	Source:	DHS
Qualifer:	<	Source Name:	3610034-031
Well Type:	MUNICIPAL	Other Names:	WELL 36
Well Depth (ft):			

Perfluorooctanoic Acid

Chemical:	PFOA	RL:	UNK
Results:	2	Top of Screen (ft):	530
Date :	07/16/2019	Screen Length (ft):	470
Units:	NG/L	Source:	DHS
Qualifer:	<	Source Name:	3610034-031
Well Type:	MUNICIPAL	Other Names:	WELL 36
Well Depth (ft):			

Perfluorooctanoic Acid

Chemical:	PFOA	RL:	UNK
Results:	2	Top of Screen (ft):	530
Date :	04/11/2019	Screen Length (ft):	470
Units:	NG/L	Source:	DHS
Qualifer:	<	Source Name:	3610034-031
Well Type:	MUNICIPAL	Other Names:	WELL 36
Well Depth (ft):			

4,8-Dioxa-3H-perfluorononanoic acid

Chemical:	ADONA	RL:	UNK
Results:	2	Top of Screen (ft):	530
Date :	01/23/2020	Screen Length (ft):	470
Units:	NG/L	Source:	DHS
Qualifer:	<	Source Name:	3610034-031
Well Type:	MUNICIPAL	Other Names:	WELL 36
Well Depth (ft):			

Perfluorobutanesulfonic acid

Map Key	Number of Records	Direction	Distance (mi/ft)	Elev/Diff (ft)	Site	DB
Chemical:	PFBSA			RL:	UNK	
Results:	2			Top of Screen (ft):	530	
Date :	04/11/2019			Screen Length (ft):	470	
Units:	NG/L			Source:	DHS	
Qualifer:	<			Source Name:	3610034-031	
Well Type:	MUNICIPAL			Other Names:	WELL 36	
Well Depth (ft):						
<u>Perfluorobutanesulfonic acid</u>						
Chemical:	PFBSA			RL:	UNK	
Results:	2			Top of Screen (ft):	530	
Date :	10/09/2019			Screen Length (ft):	470	
Units:	NG/L			Source:	DHS	
Qualifer:	<			Source Name:	3610034-031	
Well Type:	MUNICIPAL			Other Names:	WELL 36	
Well Depth (ft):						
<u>Perfluorobutanesulfonic acid</u>						
Chemical:	PFBSA			RL:	UNK	
Results:	2			Top of Screen (ft):	530	
Date :	07/16/2019			Screen Length (ft):	470	
Units:	NG/L			Source:	DHS	
Qualifer:	<			Source Name:	3610034-031	
Well Type:	MUNICIPAL			Other Names:	WELL 36	
Well Depth (ft):						
<u>Perfluorobutanesulfonic acid</u>						
Chemical:	PFBSA			RL:	UNK	
Results:	2			Top of Screen (ft):	530	
Date :	01/23/2020			Screen Length (ft):	470	
Units:	NG/L			Source:	DHS	
Qualifer:	<			Source Name:	3610034-031	
Well Type:	MUNICIPAL			Other Names:	WELL 36	
Well Depth (ft):						
<u>Perfluorododecanoic acid</u>						
Chemical:	PFDOA			RL:	UNK	
Results:	2			Top of Screen (ft):	530	
Date :	04/11/2019			Screen Length (ft):	470	
Units:	NG/L			Source:	DHS	
Qualifer:	<			Source Name:	3610034-031	
Well Type:	MUNICIPAL			Other Names:	WELL 36	
Well Depth (ft):						
<u>Perfluorododecanoic acid</u>						
Chemical:	PFDOA			RL:	UNK	
Results:	2			Top of Screen (ft):	530	
Date :	07/16/2019			Screen Length (ft):	470	
Units:	NG/L			Source:	DHS	
Qualifer:	<			Source Name:	3610034-031	
Well Type:	MUNICIPAL			Other Names:	WELL 36	
Well Depth (ft):						
<u>Perfluorododecanoic acid</u>						
Chemical:	PFDOA			RL:	UNK	
Results:	2			Top of Screen (ft):	530	

Map Key	Number of Records	Direction	Distance (mi/ft)	Elev/Diff (ft)	Site	DB
---------	-------------------	-----------	------------------	----------------	------	----

Date :	01/23/2020				Screen Length (ft):	470
Units:	NG/L				Source:	DHS
Qualifer:	<				Source Name:	3610034-031
Well Type:	MUNICIPAL				Other Names:	WELL 36
Well Depth (ft):						

Perfluorododecanoic acid

Chemical:	PFDOA				RL:	UNK
Results:	2				Top of Screen (ft):	530
Date :	10/09/2019				Screen Length (ft):	470
Units:	NG/L				Source:	DHS
Qualifer:	<				Source Name:	3610034-031
Well Type:	MUNICIPAL				Other Names:	WELL 36
Well Depth (ft):						

Perfluorohexanoic acid

Chemical:	PFHA				RL:	UNK
Results:	2				Top of Screen (ft):	530
Date :	07/16/2019				Screen Length (ft):	470
Units:	NG/L				Source:	DHS
Qualifer:	<				Source Name:	3610034-031
Well Type:	MUNICIPAL				Other Names:	WELL 36
Well Depth (ft):						

Perfluorohexanoic acid

Chemical:	PFHA				RL:	UNK
Results:	2				Top of Screen (ft):	530
Date :	01/23/2020				Screen Length (ft):	470
Units:	NG/L				Source:	DHS
Qualifer:	<				Source Name:	3610034-031
Well Type:	MUNICIPAL				Other Names:	WELL 36
Well Depth (ft):						

Perfluorohexanoic acid

Chemical:	PFHA				RL:	UNK
Results:	2				Top of Screen (ft):	530
Date :	04/11/2019				Screen Length (ft):	470
Units:	NG/L				Source:	DHS
Qualifer:	<				Source Name:	3610034-031
Well Type:	MUNICIPAL				Other Names:	WELL 36
Well Depth (ft):						

Perfluorohexanoic acid

Chemical:	PFHA				RL:	UNK
Results:	2				Top of Screen (ft):	530
Date :	10/09/2019				Screen Length (ft):	470
Units:	NG/L				Source:	DHS
Qualifer:	<				Source Name:	3610034-031
Well Type:	MUNICIPAL				Other Names:	WELL 36
Well Depth (ft):						

Perfluoroheptanoic acid

Chemical:	PFHPA				RL:	UNK
Results:	2				Top of Screen (ft):	530
Date :	04/11/2019				Screen Length (ft):	470
Units:	NG/L				Source:	DHS

Map Key	Number of Records	Direction	Distance (mi/ft)	Elev/Diff (ft)	Site	DB
Qualifer:	<				Source Name:	3610034-031
Well Type:	MUNICIPAL				Other Names:	WELL 36
Well Depth (ft):						
<u>Perfluoroheptanoic acid</u>						
Chemical:	PFHPA				RL:	UNK
Results:	2				Top of Screen (ft):	530
Date :	10/09/2019				Screen Length (ft):	470
Units:	NG/L				Source:	DHS
Qualifer:	<				Source Name:	3610034-031
Well Type:	MUNICIPAL				Other Names:	WELL 36
Well Depth (ft):						
<u>Perfluoroheptanoic acid</u>						
Chemical:	PFHPA				RL:	UNK
Results:	2				Top of Screen (ft):	530
Date :	07/16/2019				Screen Length (ft):	470
Units:	NG/L				Source:	DHS
Qualifer:	<				Source Name:	3610034-031
Well Type:	MUNICIPAL				Other Names:	WELL 36
Well Depth (ft):						
<u>Perfluoroheptanoic acid</u>						
Chemical:	PFHPA				RL:	UNK
Results:	2				Top of Screen (ft):	530
Date :	01/23/2020				Screen Length (ft):	470
Units:	NG/L				Source:	DHS
Qualifer:	<				Source Name:	3610034-031
Well Type:	MUNICIPAL				Other Names:	WELL 36
Well Depth (ft):						
<u>Perfluorohexanesulfonic acid</u>						
Chemical:	PFHXSA				RL:	UNK
Results:	2				Top of Screen (ft):	530
Date :	04/11/2019				Screen Length (ft):	470
Units:	NG/L				Source:	DHS
Qualifer:	<				Source Name:	3610034-031
Well Type:	MUNICIPAL				Other Names:	WELL 36
Well Depth (ft):						
<u>Perfluorohexanesulfonic acid</u>						
Chemical:	PFHXSA				RL:	UNK
Results:	2				Top of Screen (ft):	530
Date :	10/09/2019				Screen Length (ft):	470
Units:	NG/L				Source:	DHS
Qualifer:	<				Source Name:	3610034-031
Well Type:	MUNICIPAL				Other Names:	WELL 36
Well Depth (ft):						
<u>Perfluorohexanesulfonic acid</u>						
Chemical:	PFHXSA				RL:	UNK
Results:	2				Top of Screen (ft):	530
Date :	07/16/2019				Screen Length (ft):	470
Units:	NG/L				Source:	DHS
Qualifer:	<				Source Name:	3610034-031
Well Type:	MUNICIPAL				Other Names:	WELL 36
Well Depth (ft):						

Map Key	Number of Records	Direction	Distance (mi/ft)	Elev/Diff (ft)	Site	DB
---------	-------------------	-----------	------------------	----------------	------	----

Well Depth (ft):

Perfluorohexanesulfonic acid

Chemical:	PFHXSA	RL:	UNK
Results:	2	Top of Screen (ft):	530
Date :	01/23/2020	Screen Length (ft):	470
Units:	NG/L	Source:	DHS
Qualifer:	<	Source Name:	3610034-031
Well Type:	MUNICIPAL	Other Names:	WELL 36
Well Depth (ft):			

Perfluorononanoic acid

Chemical:	PFNA	RL:	UNK
Results:	2	Top of Screen (ft):	530
Date :	10/09/2019	Screen Length (ft):	470
Units:	NG/L	Source:	DHS
Qualifer:	<	Source Name:	3610034-031
Well Type:	MUNICIPAL	Other Names:	WELL 36
Well Depth (ft):			

Perfluorononanoic acid

Chemical:	PFNA	RL:	UNK
Results:	2	Top of Screen (ft):	530
Date :	07/16/2019	Screen Length (ft):	470
Units:	NG/L	Source:	DHS
Qualifer:	<	Source Name:	3610034-031
Well Type:	MUNICIPAL	Other Names:	WELL 36
Well Depth (ft):			

Perfluorononanoic acid

Chemical:	PFNA	RL:	UNK
Results:	2	Top of Screen (ft):	530
Date :	01/23/2020	Screen Length (ft):	470
Units:	NG/L	Source:	DHS
Qualifer:	<	Source Name:	3610034-031
Well Type:	MUNICIPAL	Other Names:	WELL 36
Well Depth (ft):			

Perfluorononanoic acid

Chemical:	PFNA	RL:	UNK
Results:	2	Top of Screen (ft):	530
Date :	04/11/2019	Screen Length (ft):	470
Units:	NG/L	Source:	DHS
Qualifer:	<	Source Name:	3610034-031
Well Type:	MUNICIPAL	Other Names:	WELL 36
Well Depth (ft):			

Perfluorooctadecanoic acid

Chemical:	PFNDCA	RL:	UNK
Results:	2	Top of Screen (ft):	530
Date :	10/09/2019	Screen Length (ft):	470
Units:	NG/L	Source:	DHS
Qualifer:	<	Source Name:	3610034-031
Well Type:	MUNICIPAL	Other Names:	WELL 36
Well Depth (ft):			

Map Key	Number of Records	Direction	Distance (mi/ft)	Elev/Diff (ft)	Site	DB
---------	-------------------	-----------	------------------	----------------	------	----

Perfluorooctadecanoic acid

Chemical:	PFNDCA	RL:	UNK
Results:	2	Top of Screen (ft):	530
Date :	04/11/2019	Screen Length (ft):	470
Units:	NG/L	Source:	DHS
Qualifer:	<	Source Name:	3610034-031
Well Type:	MUNICIPAL	Other Names:	WELL 36
Well Depth (ft):			

Perfluorooctadecanoic acid

Chemical:	PFNDCA	RL:	UNK
Results:	2	Top of Screen (ft):	530
Date :	07/16/2019	Screen Length (ft):	470
Units:	NG/L	Source:	DHS
Qualifer:	<	Source Name:	3610034-031
Well Type:	MUNICIPAL	Other Names:	WELL 36
Well Depth (ft):			

Perfluorooctadecanoic acid

Chemical:	PFNDCA	RL:	UNK
Results:	2	Top of Screen (ft):	530
Date :	01/23/2020	Screen Length (ft):	470
Units:	NG/L	Source:	DHS
Qualifer:	<	Source Name:	3610034-031
Well Type:	MUNICIPAL	Other Names:	WELL 36
Well Depth (ft):			

Perfluorotetradecanoic acid

Chemical:	PFTEDA	RL:	UNK
Results:	2	Top of Screen (ft):	530
Date :	04/11/2019	Screen Length (ft):	470
Units:	NG/L	Source:	DHS
Qualifer:	<	Source Name:	3610034-031
Well Type:	MUNICIPAL	Other Names:	WELL 36
Well Depth (ft):			

Perfluorotetradecanoic acid

Chemical:	PFTEDA	RL:	UNK
Results:	2	Top of Screen (ft):	530
Date :	10/09/2019	Screen Length (ft):	470
Units:	NG/L	Source:	DHS
Qualifer:	<	Source Name:	3610034-031
Well Type:	MUNICIPAL	Other Names:	WELL 36
Well Depth (ft):			

Perfluorotetradecanoic acid

Chemical:	PFTEDA	RL:	UNK
Results:	2	Top of Screen (ft):	530
Date :	07/16/2019	Screen Length (ft):	470
Units:	NG/L	Source:	DHS
Qualifer:	<	Source Name:	3610034-031
Well Type:	MUNICIPAL	Other Names:	WELL 36
Well Depth (ft):			

Perfluorotetradecanoic acid

Map Key	Number of Records	Direction	Distance (mi/ft)	Elev/Diff (ft)	Site	DB
Chemical:	PFTEDA			RL:	UNK	
Results:	2			Top of Screen (ft):	530	
Date :	01/23/2020			Screen Length (ft):	470	
Units:	NG/L			Source:	DHS	
Qualifer:	<			Source Name:	3610034-031	
Well Type:	MUNICIPAL			Other Names:	WELL 36	
Well Depth (ft):						
<u>Perfluorotridecanoic acid</u>						
Chemical:	PFTRIDA			RL:	UNK	
Results:	2			Top of Screen (ft):	530	
Date :	10/09/2019			Screen Length (ft):	470	
Units:	NG/L			Source:	DHS	
Qualifer:	<			Source Name:	3610034-031	
Well Type:	MUNICIPAL			Other Names:	WELL 36	
Well Depth (ft):						
<u>Perfluorotridecanoic acid</u>						
Chemical:	PFTRIDA			RL:	UNK	
Results:	2			Top of Screen (ft):	530	
Date :	04/11/2019			Screen Length (ft):	470	
Units:	NG/L			Source:	DHS	
Qualifer:	<			Source Name:	3610034-031	
Well Type:	MUNICIPAL			Other Names:	WELL 36	
Well Depth (ft):						
<u>Perfluorotridecanoic acid</u>						
Chemical:	PFTRIDA			RL:	UNK	
Results:	2			Top of Screen (ft):	530	
Date :	07/16/2019			Screen Length (ft):	470	
Units:	NG/L			Source:	DHS	
Qualifer:	<			Source Name:	3610034-031	
Well Type:	MUNICIPAL			Other Names:	WELL 36	
Well Depth (ft):						
<u>Perfluorotridecanoic acid</u>						
Chemical:	PFTRIDA			RL:	UNK	
Results:	2			Top of Screen (ft):	530	
Date :	01/23/2020			Screen Length (ft):	470	
Units:	NG/L			Source:	DHS	
Qualifer:	<			Source Name:	3610034-031	
Well Type:	MUNICIPAL			Other Names:	WELL 36	
Well Depth (ft):						
<u>Perfluoroundecanoic acid</u>						
Chemical:	PFUNDCA			RL:	UNK	
Results:	2			Top of Screen (ft):	530	
Date :	10/09/2019			Screen Length (ft):	470	
Units:	NG/L			Source:	DHS	
Qualifer:	<			Source Name:	3610034-031	
Well Type:	MUNICIPAL			Other Names:	WELL 36	
Well Depth (ft):						
<u>Perfluoroundecanoic acid</u>						
Chemical:	PFUNDCA			RL:	UNK	

Map Key	Number of Records	Direction	Distance (mi/ft)	Elev/Diff (ft)	Site	DB
Results:	2				Top of Screen (ft): 530	
Date :	04/11/2019				Screen Length (ft): 470	
Units:	NG/L				Source: DHS	
Qualifer:	<				Source Name: 3610034-031	
Well Type:	MUNICIPAL				Other Names: WELL 36	
Well Depth (ft):						

Perfluoroundecanoic acid

Chemical:	PFUNDCA	RL:	UNK
Results:	2	Top of Screen (ft):	530
Date :	07/16/2019	Screen Length (ft):	470
Units:	NG/L	Source:	DHS
Qualifer:	<	Source Name:	3610034-031
Well Type:	MUNICIPAL	Other Names:	WELL 36
Well Depth (ft):			

Perfluoroundecanoic acid

Chemical:	PFUNDCA	RL:	UNK
Results:	2	Top of Screen (ft):	530
Date :	01/23/2020	Screen Length (ft):	470
Units:	NG/L	Source:	DHS
Qualifer:	<	Source Name:	3610034-031
Well Type:	MUNICIPAL	Other Names:	WELL 36
Well Depth (ft):			

[93](#) 1 of 1 WSW 0.40 / 2,107.99 898.30 / -11 SMITHFORD PRODUCTS COMPANY 1401 S BAKER AVE ONTARIO CA 91761 LUST

Global ID:	T0607100041	County:	SAN BERNARDINO
Status:	COMPLETED - CASE CLOSED	Latitude:	34.047853
Status Date:	6/12/1987	Longitude:	-117.61466
Case Type:	LUST CLEANUP SITE		
Date Source:	LUST Cleanup Sites & Military UST Site from GeoTracker Project Search Results Export; LUST Cleanup Sites & Military UST Site from GeoTracker Cleanup Sites Data Download		

LUST Cleanup Sites from GeoTracker Cleanup Sites Data Download - Facilities Detail

RB Case No:	083600376T	Potential COC:	Gasoline
Local Case No:	87020	How Discovered:	
Begin Date:	1/27/1987	Stop Method:	
Lead Agency:	SAN BERNARDINO COUNTY	Stop Description:	
Local Agency:		Case Worker:	
CUF Case:	NO	File Location:	Local Agency
Potential Media of Concern:	Soil		
How Discovered Description:			
Calwater Watershed Name:	Santa Ana River - Middle Santa Ana River - Chino (Split) (801.21)		
DWR GW Subbasin Name:	Upper Santa Ana Valley - Chino (8-002.01)		
Disadvantaged Community:			
Calenviroscreen Score:	96-100% (highest scores)		
Site History:			

LUST Cleanup Sites from GeoTracker Cleanup Sites Data Download - Regulatory Activity

Action Type:	REMEDIATION
Date :	6/26/1987
Action:	
Action Type:	ENFORCEMENT
Date :	6/12/1987

Map Key	Number of Records	Direction	Distance (mi/ft)	Elev/Diff (ft)	Site	DB
---------	-------------------	-----------	------------------	----------------	------	----

Action: Closure/No Further Action Letter

Action Type: Other
 Date : 1/27/1987
 Action: Leak Reported

LUST Cleanup Sites from GeoTracker Cleanup Sites Data Download - Regulatory Contacts

Contact Type:	Regional Board Caseworker	Address:	3737 MAIN STREET, SUITE 500
Contact Name:	PATRICIA HANNON	Email:	patricia.hannon@waterboards.ca.gov
City:	RIVERSIDE	Phone No:	
Organization Name:	SANTA ANA RWQCB (REGION 8)		

LUST Cleanup Sites from GeoTracker Cleanup Sites Data Download - Status History

Status: Completed - Case Closed
 Status Date: 6/12/1987

Status: Open - Site Assessment
 Status Date: 1/28/1987

Status: Open - Case Begin Date
 Status Date: 1/27/1987

LUST Sites from GeoTracker Search - Regulatory Profile

Site Facility Name:	SMITHFORD PRODUCTS COMPANY	Potential COC:	GASOLINE
Site Facility Type:	LUST CLEANUP SITE	Facility Type:	
Cleanup Status:	COMPLETED - CASE CLOSED	Composting Method:	
Project Status:		Address:	1401 S BAKER AVE
WDR Place Type:		City:	ONTARIO
WDR File:		Zip:	91761
WDR Order:		County:	SAN BERNARDINO
CUF Priority Assig:		CUF Claim:	
CUF Amount Paid:			
File Location:	LOCAL AGENCY		
Designated Beneficial Use:	MUN, AGR, IND, PROC - Note: Also incl parts of 481.21 and 481.23 (R4).		
Project Oversight Agencies:			
Report Link:	https://geotracker.waterboards.ca.gov/profile_report?global_id=T0607100041		
Cleanup Status Detail:	COMPLETED - CASE CLOSED AS OF 6/12/1987		
Cleanup History Link:	https://geotracker.waterboards.ca.gov/profile_report_include?global_id=T0607100041&tabname=regulatoryhistory		
Potential Media of Concern:	SOIL		
User Defined Beneficial Use:			
DWR GW Sub Basin:	Upper Santa Ana Valley - Chino (8-002.01)		
Calwater Watershed Name:	Santa Ana River - Middle Santa Ana River - Chino (Split) (801.21)		
Post Closure Site Management:			
Future Land Use:			
Cleanup Oversight Agencies:	SAN BERNARDINO COUNTY (LEAD) - CASE #: 87020 SANTA ANA RWQCB (REGION 8) - CASE #: 083600376T CASEWORKER: PATRICIA HANNON		
Gndwater Monitoring Freque:			
Designated Beneficial Use Desc:	Municipal and Domestic Supply, Agricultural Supply, Industrial Service Supply, Industrial Process Supply - Note: Also incl parts of 481.21 and 481.23 (R4).		
Site History:			

No site history available

LUST Sites from GeoTracker Search - Cleanup Status History

Status: Completed - Case Closed
 Date : 6/12/1987

Status: Open - Site Assessment
 Date : 1/28/1987

Map Key	Number of Records	Direction	Distance (mi/ft)	Elev/Diff (ft)	Site	DB
---------	-------------------	-----------	------------------	----------------	------	----

Status: Open - Case Begin Date
 Date : 1/27/1987

LUST Sites from GeoTracker Search - Cleanup Action Report (as of May 29, 2021)

Action Type: UNKNOWN Begin Date: 6/26/1987
 Phase: End Date:
 Contaminant Mass Removed:
 Description:

LUST Sites from GeoTracker Search - Regulatory Activities (as of May 29, 2021)

Action Type: Other Regulatory Actions
 Action Date: 6/12/1987
 Received Issue Date: 6/12/1987
 Action: Closure/No Further Action Letter
 Doc Link:
 Title Description Comments:

NOTE: URR WAS DATED 1/27/87.

Action Type: Cleanup Action
 Action Date: 6/26/1987
 Received Issue Date:
 Action:
 Doc Link:
 Title Description Comments:

Action Type: Leak Action
 Action Date: 1/27/1987
 Received Issue Date:
 Action: Leak Reported
 Doc Link:
 Title Description Comments:

94	1 of 1	W	0.44 / 2,303.70	923.10 / 14	JET SYSTEMS INTERNATIONAL INC. 2161 E AVION AVE HANGAR #2 ONTARIO CA 91761	DELISTED HAZ
--------------------	--------	---	--------------------	----------------	---	-----------------

Siteid: 39760
 Latitude: 34.049309
 Longitude: -117.603200
 Original Source: CHAZ
 Record Date: 09-JUL-2018

95	1 of 1	WSW	0.45 / 2,400.63	890.90 / -19	Rapid Constnution and Paintng 1505 S BAKER AVE ONTARIO CA 91761	DELISTED HAZ
--------------------	--------	-----	--------------------	-----------------	---	-----------------

Siteid: 146650
 Latitude: 34.046398
 Longitude: -117.614921
 Original Source: CHAZ
 Record Date: 04-JAN-2018

96	1 of 1	NE	0.48 / 2,523.13	942.76 / 33	Ontario International Airport 2500 E Airport Dr	PFAS
--------------------	--------	----	--------------------	----------------	--	------

Map Key	Number of Records	Direction	Distance (mi/ft)	Elev/Diff (ft)	Site	DB
---------	-------------------	-----------	------------------	----------------	------	----

Ontario CA 91761

Global ID: T10000012784
 Status:
 Status Date:
 County:
 Data Source: 2019 Statewide PFAS Investigation - FAA Part 139 Airports

Facility ID:
 Site Facility Type:
 Latitude: 34.06033
 Longitude: -117.59716

2020 Statewide PFAS Investigation - FAA Part 139 Airports

CRS:
 Airport: Ontario International Airport
 Airport Class: Medium Hub
 Airport Address: 2500 E Airport Dr
 City: Ontario
 County: San Bernardino
 Zip Code: 91761
 Lead Agency: Santa Ana Regional Water quality Control Board (8)
 Contact Information: https://www.waterboards.ca.gov/pfas/regional_board_contacts.html
 Geotracker Data: http://geotracker.waterboards.ca.gov/profile_report?global_id=T10000012861
 Geometry Type:

Lead Agency Contact: Mehrnoosh Behrooz
 X:
 Y:

97	1 of 1	NW	0.57 / 3,026.90	958.81 / 49	LOCKHEED MARTIN AIRCRAFT (FORMER) 1800 E. AIRPORT DRIVE ONTARIO CA 91761	ENVIROSTOR
--------------------	--------	----	--------------------	----------------	---	------------

Estor/EPA ID: 36370030
 Site Code:
 Nat Priority List: NO
 APN: NONE SPECIFIED
 Census Tract: 6071001600
 Site Type: EVALUATION
 Address Description: 1800 E. AIRPORT DRIVE
 Office: CLEANUP CYPRESS
 Special Program:
 Funding: NOT APPLICABLE
 Cleanup Status: REFER: 1248 LOCAL AGENCY AS OF 3/8/2001
 Cleanup Oversight Agencies: NONE SPECIFIED
 School District:
 Past Use that Caused Contam: NONE SPECIFIED
 Potential Media Affected: NONE SPECIFIED
 Potential Contaminant of Concern:

Assembly District: 61
 Senate District:
 Permit Renewal Lead:
 Public Partici Spclst:
 Project Manager:
 County: SAN BERNARDINO
 Latitude: 34.0608331
 Longitude: -117.6139172
 Acres: NONE SPECIFIED
 Supervisor:

NONE SPECIFIED

Site History:

Status: REFER: 1248 LOCAL AGENCY
 A2 Program Type: EVALUATION
 CalEnviroScreen Score: 96-100%
 Summary Link: https://www.envirostor.dtsc.ca.gov/public/profile_report?global_id=36370030

98	1 of 1	NW	0.64 / 3,401.61	964.91 / 56	LOCKHEED AIRCRAFT SERVICE CO. 1800 E. AIRPORT DRIVE ONTARIO CA 91761	ENVIROSTOR
--------------------	--------	----	--------------------	----------------	---	------------

Estor/EPA ID: 71002210
 Site Code:
 Nat Priority List: NO
 APN: NONE SPECIFIED
 Census Tract: 6071001600
 Site Type: TIERED PERMIT
 Address Description: 1800 E. AIRPORT DRIVE

Assembly District: 52
 Senate District: 20
 Permit Renewal Lead:
 Public Partici Spclst:
 Project Manager:
 County: SAN BERNARDINO
 Latitude: 34.0619998

Map Key	Number of Records	Direction	Distance (mi/ft)	Elev/Diff (ft)	Site	DB
---------	-------------------	-----------	------------------	----------------	------	----

Office:	CLEANUP CYPRESS	Longitude:	-117.6138961
Special Program:		Acres:	NONE SPECIFIED
Funding:		Supervisor:	
Cleanup Status:	REFER: OTHER AGENCY AS OF		
Cleanup Oversight Agencies:	NONE SPECIFIED		
School District:			
Past Use that Caused Contam:	NONE SPECIFIED		
Potential Media Affected:	NONE SPECIFIED		
Potential Contamin of Concern:			

NONE SPECIFIED

Site History:

Status:	REFER: OTHER AGENCY
A2 Program Type:	TIERED PERMIT
CalEnviroScreen Score:	96-100%
Summary Link:	https://www.envirostor.dtsc.ca.gov/public/profile_report?global_id=71002210

99	1 of 1	SE	0.66 / 3,489.08	860.43 / -49	HILLERICH & BRADSBY CO., INC. 1800 S. ARCHIBALD AVENUE ONTARIO CA 91761	ENVIROSTOR
--------------------	--------	----	--------------------	-----------------	---	------------

Estor/EPA ID:	71003133	Assembly District:	52
Site Code:		Senate District:	20
Nat Priority List:	NO	Permit Renewal Lead:	
APN:	NONE SPECIFIED	Public Partici Spclst:	
Census Tract:	6071001803	Project Manager:	
Site Type:	TIERED PERMIT	County:	SAN BERNARDINO
Address Description:	1800 S. ARCHIBALD AVENUE	Latitude:	34.040207
Office:	CLEANUP CYPRESS	Longitude:	-117.594019
Special Program:		Acres:	NONE SPECIFIED
Funding:		Supervisor:	
Cleanup Status:	NO ACTION REQUIRED AS OF 2/14/2001		
Cleanup Oversight Agencies:	NONE SPECIFIED		
School District:			
Past Use that Caused Contam:	NONE SPECIFIED		
Potential Media Affected:	NONE SPECIFIED		
Potential Contamin of Concern:			

NONE SPECIFIED

Site History:

Status:	NO ACTION REQUIRED
A2 Program Type:	TIERED PERMIT
CalEnviroScreen Score:	96-100%
Summary Link:	https://www.envirostor.dtsc.ca.gov/public/profile_report?global_id=71003133

Completed Activities

Title:	Phase I Non-Submittal
Title Link:	
Area Name:	
Area Link:	
Sub Area:	
Sub Area Link:	
Document Type:	Phase 1 Non-Submittal
Date Completed:	2/14/2001
Comments:	
Title:	Phase I Verification Inspection
Title Link:	
Area Name:	
Area Link:	
Sub Area:	

Map Key	Number of Records	Direction	Distance (mi/ft)	Elev/Diff (ft)	Site	DB
---------	-------------------	-----------	------------------	----------------	------	----

Sub Area Link:
Document Type: Phase 1
Date Completed: 4/18/2005
Comments:

Title: Inspection - Phase I Verification
Title Link:
Area Name:
Area Link:
Sub Area:
Sub Area Link:
Document Type: Phase I Verification
Date Completed: 4/15/2005
Comments:

100	1 of 1	W	0.92 / 4,838.57	913.17 / 4	ONTARIO A.N.G. TRAINING SITE ONTARIO CA	ENVIROSTOR
---------------------	--------	---	--------------------	---------------	--	------------

Estor/EPA ID:	80000415	Assembly District:	52
Site Code:		Senate District:	20
Nat Priority List:	NO	Permit Renewal Lead:	
APN:	NONE SPECIFIED	Public Partici Spclst:	
Census Tract:	6071001803	Project Manager:	
Site Type:	FUDS	County:	SAN BERNARDINO
Address Description:		Latitude:	34.05
Office:	CLEANUP CYPRESS	Longitude:	-117.625
Special Program:		Acres:	38 ACRES
Funding:	DERA	Supervisor:	DOUGLAS BAUTISTA
Cleanup Status:	INACTIVE - NEEDS EVALUATION AS OF 7/1/2005		
Cleanup Oversight Agencies:	DTSC - SITE CLEANUP PROGRAM - LEAD AGENCY		
School District:			
Past Use that Caused Contam:	NONE SPECIFIED		
Potential Media Affected:	NONE SPECIFIED		
Site History:			

FROM THE CORPS PUBLIC GIS SYSTEM: Property Description - The former Ontario Air National Guard Training Site (ANGS) consisted of 30.62 acres leased to the U.S. Air Force by the City of Ontario and 7.93 acres fee owned by the U.S. Air Force and leased to the California Air National Guard (CANG). It is on 1280 S. Tower Drive, Ontario, California. The site is located along the south-central border of Ontario International Airport. In 1985, the city of Ontario conveyed the entire airport to the City of Los Angeles, Department of Airports (LADA). This ANG's was included in that conveyance. By supplemental agreement dated 11 May 1988, 27.41 acres were deleted from the lease between the Air Force and the City of Los Angeles, reducing the size of the ANG's. The Air Force still leases 3.21 acres from LADA and still owns 7.93 acres fee. This area is currently used by the CANG, 148th Combat Communications Squadron. This portion contains supply and administrative facilities and a motor pool, and is ineligible for consideration under DERP-FUDS. Since 1988, the eligible portion of the site has been leased to various tenants whom have used the hangar.

Property History - The site has been used as an airport and for Air National Guard training. The former Ontario Air National Guard Training Site is located on a small portion of the former Ontario Army Airfield (DERP Site No. J09CA053100). The U.S. Air Force acquired the site for the use of the California Air National Guard (CANG). The CANG used the site from 1949 to about 1980 for ANG flight training. The former ANG site was disposed of to the City of Los Angeles, Department of Airports (LADA) in 1988. LADA has leased this area to various tenants whom have used the hangar located on this site.

Potential Contamin of Concern:

NONE SPECIFIED

Status: INACTIVE - NEEDS EVALUATION
A2 Program Type: MILITARY EVALUATION
CalEnviroScreen Score: 96-100%
Summary Link: https://www.envirostor.dtsc.ca.gov/public/profile_report?global_id=80000415

Unplottable Summary

Total: 10 Unplottable sites

DB	Company Name/Site Name	Address	City	Zip	ERIS ID
CALSITES	SO CAL GAS/ONTARIO MGP	CNR CAMPUS, MARTLAND, MONTEREY & MISSION	ONTARIO CA	91761	891193723
CERS TANK	MENZIES AVIATION FUEL FARM & REPAIR SHOP	495 S HELLMAN GATE GATE 106 <i>Site ID: 7111</i>	ONTARIO CA	91764	864885625
HHSS	AVIS RENT A CAR	ONTARTIO INTERNATIONAL AIRPORT VINEYARD	ONTARIO CA	91762	822953096
HHSS	LOCKHEED AIRCRAFT SERVICE COMP	ONTARIO INTERNATIONAL AIRPORT VINEYARD AVE.	ONTARIO CA	91761	822927094
HHSS	BUDGET CAR AND TRUCK RENTAL	ONTARIO INTERNATIONAL AIRPORT VINEYARD	ONTARIO CA	91761	822948860
HHSS	LOCKHEED AIRCRAFT SERVICE COMP	ONTARIO INTERNATIONAL AIRPORT VINEYARD AVENUE	ONTARIO CA	91761	822952260
HHSS	HERTZ CORPORATION-SERVICE AREA	ONTARIO INTL AIRPORT HOLT & VINEYARD	ONTARIO CA	91761	822971230
HHSS	THE HERTZ CORPORATION ONTARIO	ONTARIO INTERNATIONAL AIRPORT VINEYARD & HOLT	ONTARIO CA	91761	822962323
HHSS	LOCKHEED AIRCRAFT SERVICE CO	ONTARIO INTERNATIONAL AIRPORT VINEYARD AVE.	ONTARIO CA	91761	822959589
SANBERN CUPA	MENZIES AVIATION FUEL FARM & REPAIR SHOP	495 S HELLMAN GATE GATE 106	ONTARIO CA	91764	820054662

Unplottable Report

Site: SO CAL GAS/ONTARIO MGP
CNR CAMPUS, MARTLAND, MONTEREY & MISSION ONTARIO CA 91761

CALSITES

ID No:	36490109	Assembly:	61
Status Date:	08/20/1993	Senate:	32
NPL:	N	Region:	4
Tier:		Region Name:	LONG BEACH
Fund:	C	County Co:	36
Access :	U	Facility County:	SAN BERNARDINO
Access Code:	UNCONTROLLED	Lat Deg:	0
Cortese:	L	Lat Min:	0
Hrscore:		Lat Sec:	0
Hrsdate:		Lat Dir:	
Groundwater Contam:	N	Long Deg:	0
GW Code:	UNKNOWN	Long Min:	0
No Sources:	0	Long Sec:	0
RWQCB Name:	SANTA ANA	Long Dir:	
Branch Name:	SOUTHERN CA. - A	LImethod:	
Staff:	MEDWARDS	LIdesc:	
Senior:	GHOLMES		
Status Name:	VOLUNTARY CLEANUP PROGRAM		
Type Name:	VOLUNTARY CLEANUP PROGRAM		
Lead Name:	DEPT OF TOXIC SUBSTANCES CONTROL		
SIC Name:	ELECTRIC, GAS & SANITARY SERVICES		
Filename:	SO. CALIFORNIA GAS COMPANY ONTARIO		
Comments:			

Further investigation is anticipated this (96/97) fiscal yr. DTSC and The Gas Company signed a Consent Order providing for DTS oversight of a supplemental investigation and remediation of the site. Removal Action Workplan. Removal of 4700 cubic yards of PAH contaminated soil. Soil will be transported to a licensed treatment and disposal facility. Clean soil will be used to backfill and grade the site. REMOVAL ACTION and CERT: Removal of 17,000 cubic yards of PAH contaminated soil. Soil was transported to a licensed treatment and disposal facility. clean soil will be used to backfill and grade the site. Transition to Chapter 6.5 - Amendment to the existing Voluntary Cleanup Agreement, Docket No. 96/97-020 signed by the RP. A Removal Action Work Plan for Operable Unit 2 was approved by DTSC. Removal Action field work OUZ completed. DTSC independently sampled property of concerned occupant and owner at 628 Maitland Street. The property is located adjacent to 624 Maitland Street from which 50 cy of PAH contaminated was removed. PAH-contaminated soil was removed from 3 adjacent residential properties located at 608, 614, & 624 Maitland Street. These properties are located across the street from the main site. Contamination has been remediated to background levels.

Background:

Former MGP operated from 1909 to 1917. The site is now utilized as an unmanned natural gas meter and regulator station. The PEA report submitted in June 1993 revealed site soil impacted with a black tarred material, PAH's and TPH. The PEA recommends fencing the site and removal of some soil. Further characterization of the lateral and vertical extent of contamination and a baseline HRA is required.

Site: MENZIES AVIATION FUEL FARM & REPAIR SHOP
495 S HELLMAN GATE GATE 106 ONTARIO CA 91764

CERS TANK

Site ID:	7111	Latitude:	34.076170
Longitude:	-117.596690		

Regulated Programs

EI ID:	10042645
EI Description:	Hazardous Waste Generator
EI ID:	10042645
EI Description:	Chemical Storage Facilities
EI ID:	10042645

El Description: Aboveground Petroleum Storage

Violations

Violation Date: 03/03/2016 **Violation Source:** CERS
Violation Program: HMRRP **Violation Division:** San Bernardino County Fire Department
Citation: HSC 6.95 25508.2 - California Health and Safety Code, Chapter 6.95, Section(s) 25508.2
Violation Notes:

Violation Description:

Violations

Violation Date: 03/03/2016 **Violation Source:** CERS
Violation Program: HW **Violation Division:** San Bernardino County Fire Department
Citation: HSC 6.5 Multiple Sections - California Health and Safety Code, Chapter 6.5, Section(s) Multiple Sections
Violation Notes:

Violation Description:

Violations

Violation Date: 03/03/2016 **Violation Source:** CERS
Violation Program: HW **Violation Division:** San Bernardino County Fire Department
Citation: 22 CCR 16 66266.130 - California Code of Regulations, Title 22, Chapter 16, Section(s) 66266.130
Violation Notes:

Violation Description:

Violations

Violation Date: 03/03/2016 **Violation Source:** CERS
Violation Program: HW **Violation Division:** San Bernardino County Fire Department
Citation: HSC 6.5 Multiple Sections - California Health and Safety Code, Chapter 6.5, Section(s) Multiple Sections
Violation Notes:

Violation Description:

Violations

Violation Date: 03/03/2016 **Violation Source:** CERS
Violation Program: APSA **Violation Division:** San Bernardino County Fire Department
Citation: HSC 6.67 25270.4.5(a) - California Health and Safety Code, Chapter 6.67, Section(s) 25270.4.5(a)
Violation Notes:

Violation Description:

Violations

Violation Date: 03/03/2016 **Violation Source:** CERS
Violation Program: HW **Violation Division:** San Bernardino County Fire Department
Citation: HSC 6.5 Multiple Sections - California Health and Safety Code, Chapter 6.5, Section(s) Multiple Sections
Violation Notes:

Violation Description:

Violations

Violation Date: 03/03/2016 **Violation Source:** CERS
Violation Program: HW **Violation Division:** San Bernardino County Fire Department
Citation: HSC 6.5 Multiple Sections - California Health and Safety Code, Chapter 6.5, Section(s) Multiple Sections

Violation Notes:

Violation Description:

Violations

Violation Date: 03/03/2016 **Violation Source:** CERS
Violation Program: HW **Violation Division:** San Bernardino County Fire Department
Citation: HSC 6.5 Multiple Sections - California Health and Safety Code, Chapter 6.5, Section(s) Multiple Sections
Violation Notes:

Violation Description:

Violations

Violation Date: 12/16/2019 **Violation Source:** CERS
Violation Program: APSA **Violation Division:** San Bernardino County Fire Department
Citation: HSC 6.67 25270.4.5(a) - California Health and Safety Code, Chapter 6.67, Section(s) 25270.4.5(a)
Violation Notes:

Violation Description:

Violations

Violation Date: 12/16/2019 **Violation Source:** CERS
Violation Program: HMRRP **Violation Division:** San Bernardino County Fire Department
Citation: HSC 6.95 25508.1(a)-(f) - California Health and Safety Code, Chapter 6.95, Section(s) 25508.1(a)-(f)
Violation Notes:

Violation Description:

Violations

Violation Date: 03/03/2016 **Violation Source:** CERS
Violation Program: HMRRP **Violation Division:** San Bernardino County Fire Department
Citation: HSC 6.95 25508.1(a)-(e) - California Health and Safety Code, Chapter 6.95, Section(s) 25508.1(a)-(e)
Violation Notes:

Violation Description:

Violations

Violation Date: 03/03/2016 **Violation Source:** CERS
Violation Program: HW **Violation Division:** San Bernardino County Fire Department
Citation: HSC 6.5 Multiple Sections - California Health and Safety Code, Chapter 6.5, Section(s) Multiple Sections
Violation Notes:

Violation Description:

Violations

Violation Date: 03/03/2016 **Violation Source:** CERS
Violation Program: APSA **Violation Division:** San Bernardino County Fire Department
Citation: HSC 6.67 25270.6(a)(2) - California Health and Safety Code, Chapter 6.67, Section(s) 25270.6(a)(2)
Violation Notes:

Violation Description:

Violations

Violation Date: 03/03/2016
Violation Program: APSA
Citation: HSC 6.67 25270.4.5(a) - California Health and Safety Code, Chapter 6.67, Section(s) 25270.4.5(a)
Violation Notes:
Violation Source: CERS
Violation Division: San Bernardino County Fire Department

Violations

Violation Date: 03/03/2016
Violation Program: APSA
Citation: HSC 6.67 25270.4.5(a) - California Health and Safety Code, Chapter 6.67, Section(s) 25270.4.5(a)
Violation Notes:
Violation Source: CERS
Violation Division: San Bernardino County Fire Department

Violations

Violation Date: 03/03/2016
Violation Program: HW
Citation: HSC 6.5 Multiple Sections - California Health and Safety Code, Chapter 6.5, Section(s) Multiple Sections
Violation Notes:
Violation Source: CERS
Violation Division: San Bernardino County Fire Department

Enforcements

Enf Action Date: 03/03/2016
Enf Action Type: Notice of Violation (Unified Program)
Enf Action Division: San Bernardino County Fire Department
Enf Action Description: Notice of Violation Issued by the Inspector at the Time of Inspection
Enf Action Notes:
Enf Action Program: APSA
Enf Action Source: CERS

Enf Action Date: 03/03/2016
Enf Action Type: Notice of Violation (Unified Program)
Enf Action Division: San Bernardino County Fire Department
Enf Action Description: Notice of Violation Issued by the Inspector at the Time of Inspection
Enf Action Notes:
Enf Action Program: HW
Enf Action Source: CERS

Enf Action Date: 03/03/2016
Enf Action Type: Notice of Violation (Unified Program)
Enf Action Division: San Bernardino County Fire Department
Enf Action Description: Notice of Violation Issued by the Inspector at the Time of Inspection
Enf Action Notes:
Enf Action Program: HMRRP
Enf Action Source: CERS

Evaluations

Eval Date: 03/03/2016
Violations Found: Yes
Eval General Type: Compliance Evaluation Inspection
Eval Type: Routine done by local agency
Eval Division: San Bernardino County Fire Department
Eval Program: HMRRP
Eval Source: CERS
Eval Notes:

Eval Date: 03/03/2016
Violations Found: Yes
Eval General Type: Compliance Evaluation Inspection
Eval Type: Routine done by local agency
Eval Division: San Bernardino County Fire Department
Eval Program: APSA

Eval Source: CERS
Eval Notes:

Eval Date: 12/16/2019
Violations Found: Yes
Eval General Type: Compliance Evaluation Inspection
Eval Type: Routine done by local agency
Eval Division: San Bernardino County Fire Department
Eval Program: APSA
Eval Source: CERS
Eval Notes:

Eval Date: 12/16/2019
Violations Found: No
Eval General Type: Compliance Evaluation Inspection
Eval Type: Routine done by local agency
Eval Division: San Bernardino County Fire Department
Eval Program: HW
Eval Source: CERS
Eval Notes:

Eval Date: 03/03/2016
Violations Found: Yes
Eval General Type: Compliance Evaluation Inspection
Eval Type: Routine done by local agency
Eval Division: San Bernardino County Fire Department
Eval Program: HW
Eval Source: CERS
Eval Notes:

Eval Date: 12/16/2019
Violations Found: Yes
Eval General Type: Compliance Evaluation Inspection
Eval Type: Routine done by local agency
Eval Division: San Bernardino County Fire Department
Eval Program: HMRRP
Eval Source: CERS
Eval Notes:

Affiliations

Affil Type Desc: Identification Signer
Entity Name: Gabriel Robiatti
Entity Title: Fuel Facility Manager
Address:
City:
State:
Country:
Zip Code:
Phone:

Affil Type Desc: Legal Owner
Entity Name: MENZIES AVIATION
Entity Title:
Address: 1049 S. Vineyard Ave.
City: Ontario
State: CA
Country: United States
Zip Code: 91761
Phone: (909) 937-2375

Affil Type Desc: Property Owner
Entity Name: Menzies Aviation
Entity Title:
Address: 1049 S. Vineyard Ave
City: Ontario

State: CA
Country: United States
Zip Code: 91761
Phone: (909) 937-3486

Affil Type Desc: CUPA District
Entity Name: San Bernardino County Fire
Entity Title:
Address: 620 South E Street
City: San Bernardino
State: CA
Country:
Zip Code: 92415-0153
Phone: (909) 386-8401

Affil Type Desc: Environmental Contact
Entity Name: Anthony Medina
Entity Title:
Address: 1049 S. Vineyard Ave.
City: Ontario
State: CA
Country:
Zip Code: 91761
Phone:

Affil Type Desc: Document Preparer
Entity Name: Gabriel Robiatti
Entity Title:
Address:
City:
State:
Country:
Zip Code:
Phone:

Affil Type Desc: Operator
Entity Name: MENZIES AVIATION
Entity Title:
Address:
City:
State:
Country:
Zip Code:
Phone: (909) 937-3486

Affil Type Desc: Facility Mailing Address
Entity Name: Mailing Address
Entity Title:
Address: 1049 S. Vineyard AVE
City: Ontario
State: CA
Country:
Zip Code: 91761
Phone:

Affil Type Desc: Parent Corporation
Entity Name: MENZIES AVIATION FUEL FARM & REPAIR SHOP
Entity Title:
Address:
City:
State:
Country:
Zip Code:
Phone:

Site: AVIS RENT A CAR
ONTARIO INTERNATIONAL AIRPORT VINEYARD ONTARIO CA 91762

HHSS

County: San Bernardino
Pdf File Url: <http://geotracker.waterboards.ca.gov/ustpdfs/pdf/000299a6.pdf>

Site: LOCKHEED AIRCRAFT SERVICE COMP
ONTARIO INTERNATIONAL AIRPORT VINEYARD AVE. ONTARIO CA 91761 HHSS

County: San Bernardino
Pdf File Url: <http://geotracker.waterboards.ca.gov/ustpdfs/pdf/0002a1b0.pdf>

Site: BUDGET CAR AND TRUCK RENTAL
ONTARIO INTERNATIONAL AIRPORT VINEYARD ONTARIO CA 91761 HHSS

County: San Bernardino
Pdf File Url: <http://geotracker.waterboards.ca.gov/ustpdfs/pdf/00029a81.pdf>

Site: LOCKHEED AIRCRAFT SERVICE COMP
ONTARIO INTERNATIONAL AIRPORT VINEYARD AVENUE ONTARIO CA 91761 HHSS

County: San Bernardino
Pdf File Url: <http://geotracker.waterboards.ca.gov/ustpdfs/pdf/0002a1ae.pdf>

Site: HERTZ CORPORATION-SERVICE AREA
ONTARIO INTL AIRPORT HOLT & VINEYARD ONTARIO CA 91761 HHSS

County: San Bernardino
Pdf File Url: <http://geotracker.waterboards.ca.gov/ustpdfs/pdf/00029fae.pdf>

Site: THE HERTZ CORPORATION ONTARIO
ONTARIO INTERNATIONAL AIRPORT VINEYARD & HOLT ONTARIO CA 91761 HHSS

County: San Bernardino
Pdf File Url: <http://geotracker.waterboards.ca.gov/ustpdfs/pdf/0002a797.pdf>

Site: LOCKHEED AIRCRAFT SERVICE CO
ONTARIO INTERNATIONAL AIRPORT VINEYARD AVE. ONTARIO CA 91761 HHSS

County: San Bernardino
Pdf File Url: <http://geotracker.waterboards.ca.gov/ustpdfs/pdf/0002a1ac.pdf>

Site: MENZIES AVIATION FUEL FARM & REPAIR SHOP
495 S HELLMAN GATE GATE 106 ONTARIO CA 91764 SANBERN CUPA

Facility ID: FA0005079
Owner Info: MENZIES AVIATION
Mailing Care of: GABRIEL.ROBIATTI@MENZIESAVIATION.COM
Mailing Address 1: 1049 S. VINYARD AVE.
Mailing Address 2:
Mailing City: ONTARIO
Mailing State: CA
Mailing Zip: 91761

Detail(s)

Permit ID: PT0011648
Status: INACTIVE
Program Element Code: 4104
Permit Desc: REGULAR UST ANNUAL INSPECTION (PER TANK)
To: 10/31/2012

Permit ID: PT0011654
Status: INACTIVE
Program Element Code: 4104
Permit Desc: REGULAR UST ANNUAL INSPECTION (PER TANK)
To: 10/31/2012

Permit ID: PT0015982
Status: INACTIVE
Program Element Code: 4270
Permit Desc: EPCRA FACILITY
To: 10/31/2013

Permit ID: PT0011650
Status: INACTIVE
Program Element Code: 4104
Permit Desc: REGULAR UST ANNUAL INSPECTION (PER TANK)
To:

Permit ID: PT0021453
Status: ACTIVE
Program Element Code: 4033
Permit Desc: APSA 100,001-1,000,000 GAL FAC CAPACITY
To: 10/31/2021

Permit ID: PT0002460
Status: ACTIVE
Program Element Code: 4454
Permit Desc: LARGE QUANTITY GENERATOR
To: 10/31/2021

Permit ID: PT0011652
Status: INACTIVE
Program Element Code: 4104
Permit Desc: REGULAR UST ANNUAL INSPECTION (PER TANK)
To: 10/31/2012

Permit ID: PT0011653
Status: INACTIVE
Program Element Code: 4104
Permit Desc: REGULAR UST ANNUAL INSPECTION (PER TANK)
To:

Permit ID: PT0011651
Status: INACTIVE
Program Element Code: 4104
Permit Desc: REGULAR UST ANNUAL INSPECTION (PER TANK)
To:

Permit ID: PT0015983
Status: ACTIVE
Program Element Code: 4244
Permit Desc: HAZARDOUS MATERIALS 11-30 CHEMICALS
To: 10/31/2021

Permit ID: PT0011649
Status: INACTIVE
Program Element Code: 4104
Permit Desc: REGULAR UST ANNUAL INSPECTION (PER TANK)
To:

Appendix: Database Descriptions

Environmental Risk Information Services (ERIS) can search the following databases. The extent of historical information varies with each database and current information is determined by what is publicly available to ERIS at the time of update. ERIS updates databases as set out in ASTM Standard E1527-13, Section 8.1.8 Sources of Standard Source Information:

"Government information from nongovernmental sources may be considered current if the source updates the information at least every 90 days, or, for information that is updated less frequently than quarterly by the government agency, within 90 days of the date the government agency makes the information available to the public."

Standard Environmental Record Sources

Federal

Formerly Utilized Sites Remedial Action Program:

DOE FUSRAP

The U.S. Department of Energy (DOE) established the Formerly Utilized Sites Remedial Action Program (FUSRAP) in 1974 to remediate sites where radioactive contamination remained from the Manhattan Project and early U.S. Atomic Energy Commission (AEC) operations. The DOE Office of Legacy Management (LM) established long-term surveillance and maintenance (LTS&M) requirements for remediated FUSRAP sites. DOE evaluates the final site conditions of a remediated site on the basis of risk for different future uses. DOE then confirms that LTS&M requirements will maintain protectiveness.

Government Publication Date: Mar 4, 2017

National Priority List:

NPL

National Priorities List (Superfund)-NPL: EPA's (United States Environmental Protection Agency) list of the most serious uncontrolled or abandoned hazardous waste sites identified for possible long-term remedial action under the Superfund program. The NPL, which EPA is required to update at least once a year, is based primarily on the score a site receives from EPA's Hazard Ranking System. A site must be on the NPL to receive money from the Superfund Trust Fund for remedial action.

Government Publication Date: Jun 25, 2021

National Priority List - Proposed:

PROPOSED NPL

Includes sites proposed (by the EPA, the state, or concerned citizens) for addition to the NPL due to contamination by hazardous waste and identified by the Environmental Protection Agency (EPA) as a candidate for cleanup because it poses a risk to human health and/or the environment.

Government Publication Date: Jun 25, 2021

Deleted NPL:

DELETED NPL

The National Oil and Hazardous Substances Pollution Contingency Plan (NCP) establishes the criteria that the EPA uses to delete sites from the NPL. In accordance with 40 CFR 300.425.(e), sites may be deleted from the NPL where no further response is appropriate.

Government Publication Date: Jun 25, 2021

SEMS List 8R Active Site Inventory:

SEMS

The Superfund Program has deployed the Superfund Enterprise Management System (SEMS), which integrates multiple legacy systems into a comprehensive tracking and reporting tool. This inventory contains active sites evaluated by the Superfund program that are either proposed to be or are on the National Priorities List (NPL) as well as sites that are in the screening and assessment phase for possible inclusion on the NPL. The Active Site Inventory Report displays site and location information at active SEMS sites. An active site is one at which site assessment, removal, remedial, enforcement, cost recovery, or oversight activities are being planned or conducted.

Government Publication Date: Mar 23, 2021

Inventory of Open Dumps, June 1985:

ODI

The Resource Conservation and Recovery Act (RCRA) provides for publication of an inventory of open dumps. The Act defines "open dumps" as facilities which do not comply with EPA's "Criteria for Classification of Solid Waste Disposal Facilities and Practices" (40 CFR 257).

Government Publication Date: Jun 1985

SEMS List 8R Archive Sites:

[SEMS ARCHIVE](#)

The Superfund Enterprise Management System (SEMS) Archived Site Inventory displays site and location information at sites archived from SEMS. An archived site is one at which EPA has determined that assessment has been completed and no further remedial action is planned under the Superfund program at this time.

Government Publication Date: May 25, 2021

Comprehensive Environmental Response, Compensation and Liability Information System -

[CERCLIS](#)

CERCLIS:

Superfund is a program administered by the United States Environmental Protection Agency (EPA) to locate, investigate, and clean up the worst hazardous waste sites throughout the United States. CERCLIS is a database of potential and confirmed hazardous waste sites at which the EPA Superfund program has some involvement. It contains sites that are either proposed to be or are on the National Priorities List (NPL) as well as sites that are in the screening and assessment phase for possible inclusion on the NPL. The EPA administers the Superfund program in cooperation with individual states and tribal governments; this database is made available by the EPA.

Government Publication Date: Oct 25, 2013

EPA Report on the Status of Open Dumps on Indian Lands:

[IODI](#)

Public Law 103-399, The Indian Lands Open Dump Cleanup Act of 1994, enacted October 22, 1994, identified congressional concerns that solid waste open dump sites located on American Indian or Alaska Native (AI/AN) lands threaten the health and safety of residents of those lands and contiguous areas. The purpose of the Act is to identify the location of open dumps on Indian lands, assess the relative health and environment hazards posed by those sites, and provide financial and technical assistance to Indian tribal governments to close such dumps in compliance with Federal standards and regulations or standards promulgated by Indian Tribal governments or Alaska Native entities.

Government Publication Date: Dec 31, 1998

CERCLIS - No Further Remedial Action Planned:

[CERCLIS NFRAP](#)

An archived site is one at which EPA has determined that assessment has been completed and no further remedial action is planned under the Superfund program at this time. The Archive designation means that, to the best of EPA's knowledge, assessment at a site has been completed and that EPA has determined no further steps will be taken to list this site on the National Priorities List (NPL). This decision does not necessarily mean that there is no hazard associated with a given site; it only means that, based upon available information, the location is not judged to be a potential NPL site.

Government Publication Date: Oct 25, 2013

CERCLIS Liens:

[CERCLIS LIENS](#)

A Federal Superfund lien exists at any property where EPA has incurred Superfund costs to address contamination ("Superfund site") and has provided notice of liability to the property owner. A Federal CERCLA ("Superfund") lien can exist by operation of law at any site or property at which EPA has spent Superfund monies. This database is made available by the United States Environmental Protection Agency (EPA).

Government Publication Date: Jan 30, 2014

RCRA CORRACTS-Corrective Action:

[RCRA CORRACTS](#)

RCRA Info is EPA's comprehensive information system, providing access to data supporting the Resource Conservation and Recovery Act (RCRA) of 1976 and the Hazardous and Solid Waste Amendments (HSWA) of 1984. At these sites, the Corrective Action Program ensures that cleanups occur. EPA and state regulators work with facilities and communities to design remedies based on the contamination, geology, and anticipated use unique to each site.

Government Publication Date: Jun 14, 2021

RCRA non-CORRACTS TSD Facilities:

[RCRA TSD](#)

RCRA Info is EPA's comprehensive information system, providing access to data supporting the Resource Conservation and Recovery Act (RCRA) of 1976 and the Hazardous and Solid Waste Amendments (HSWA) of 1984. This database includes Non-Corrective Action sites listed as treatment, storage and/or disposal facilities of hazardous waste as defined by the Resource Conservation and Recovery Act (RCRA).

Government Publication Date: Jun 14, 2021

RCRA Generator List:

[RCRA LQG](#)

RCRA Info is EPA's comprehensive information system, providing access to data supporting the Resource Conservation and Recovery Act (RCRA) of 1976 and the Hazardous and Solid Waste Amendments (HSWA) of 1984. RCRA Info replaces the data recording and reporting abilities of the Resource Conservation and Recovery Information System (RCRIS) and the Biennial Reporting System (BRS). A hazardous waste generator is any person or site whose processes and actions create hazardous waste (see 40 CFR 260.10). Large Quantity Generators (LQGs) generate 1,000 kilograms per month or more of hazardous waste or more than one kilogram per month of acutely hazardous waste.

Government Publication Date: Jun 14, 2021

RCRA Small Quantity Generators List:

[RCRA SQG](#)

RCRA Info is the EPA's comprehensive information system, providing access to data supporting the Resource Conservation and Recovery Act (RCRA) of 1976 and the Hazardous and Solid Waste Amendments (HSWA) of 1984. RCRA Info replaces the data recording and reporting abilities of the Resource Conservation and Recovery Information System (RCRIS) and the Biennial Reporting System (BRS). A hazardous waste generator is any person or site whose processes and actions create hazardous waste (see 40 CFR 260.10). Small Quantity Generators (SQGs) generate more than 100 kilograms, but less than 1,000 kilograms, of hazardous waste per month.

Government Publication Date: Jun 14, 2021

RCRA Very Small Quantity Generators List:

[RCRA VSQG](#)

RCRA Info is the EPA's comprehensive information system, providing access to data supporting the Resource Conservation and Recovery Act (RCRA) of 1976 and the Hazardous and Solid Waste Amendments (HSWA) of 1984. A hazardous waste generator is any person or site whose processes and actions create hazardous waste (see 40 CFR 260.10). Very Small Quantity Generators (VSQG) generate 100 kilograms or less per month of hazardous waste, or one kilogram or less per month of acutely hazardous waste. Additionally, VSQG may not accumulate more than 1,000 kilograms of hazardous waste at any time.

Government Publication Date: Jun 14, 2021

RCRA Non-Generators:

[RCRA NON GEN](#)

RCRA Info is EPA's comprehensive information system, providing access to data supporting the Resource Conservation and Recovery Act (RCRA) of 1976 and the Hazardous and Solid Waste Amendments (HSWA) of 1984. RCRA Info replaces the data recording and reporting abilities of the Resource Conservation and Recovery Information System (RCRIS) and the Biennial Reporting System (BRS). A hazardous waste generator is any person or site whose processes and actions create hazardous waste (see 40 CFR 260.10). Non-Generators do not presently generate hazardous waste.

Government Publication Date: Jun 14, 2021

Federal Engineering Controls-ECs:

[FED ENG](#)

Engineering controls (ECs) encompass a variety of engineered and constructed physical barriers (e.g., soil capping, sub-surface venting systems, mitigation barriers, fences) to contain and/or prevent exposure to contamination on a property. This database is made available by the United States Environmental Protection Agency (EPA).

Government Publication Date: Feb 23, 2021

Federal Institutional Controls- ICs:

[FED INST](#)

Institutional controls are non-engineered instruments, such as administrative and legal controls, that help minimize the potential for human exposure to contamination and/or protect the integrity of the remedy. Although it is EPA's (United States Environmental Protection Agency) expectation that treatment or engineering controls will be used to address principal threat wastes and that groundwater will be returned to its beneficial use whenever practicable, ICs play an important role in site remedies because they reduce exposure to contamination by limiting land or resource use and guide human behavior at a site.

Government Publication Date: Feb 23, 2021

Land Use Control Information System:

[LUCIS](#)

The LUCIS database is maintained by the U.S. Department of the Navy and contains information for former Base Realignment and Closure (BRAC) properties across the United States.

Government Publication Date: Sep 1, 2006

Emergency Response Notification System:

[ERNS 1982 TO 1986](#)

Database of oil and hazardous substances spill reports controlled by the National Response Center. The primary function of the National Response Center is to serve as the sole national point of contact for reporting oil, chemical, radiological, biological, and etiological discharges into the environment anywhere in the United States and its territories.

Government Publication Date: 1982-1986

Emergency Response Notification System:

[ERNS 1987 TO 1989](#)

Database of oil and hazardous substances spill reports controlled by the National Response Center. The primary function of the National Response Center is to serve as the sole national point of contact for reporting oil, chemical, radiological, biological, and etiological discharges into the environment anywhere in the United States and its territories.

Government Publication Date: 1987-1989

Emergency Response Notification System:

[ERNS](#)

Database of oil and hazardous substances spill reports made available by the United States Coast Guard National Response Center (NRC). The NRC fields initial reports for pollution and railroad incidents and forwards that information to appropriate federal/state agencies for response. These data contain initial incident data that has not been validated or investigated by a federal/state response agency.

Government Publication Date: Jul 26, 2021

The Assessment, Cleanup and Redevelopment Exchange System (ACRES) Brownfield Database:

[FED BROWNFIELDS](#)

Brownfields are real property, the expansion, redevelopment, or reuse of which may be complicated by the presence or potential presence of a hazardous substance, pollutant, or contaminant. Cleaning up and reinvesting in these properties protects the environment, reduces blight, and takes development pressures off greenspaces and working lands. This database is made available by the United States Environmental Protection Agency (EPA).

Government Publication Date: Aug 20, 2021

FEMA Underground Storage Tank Listing:

[FEMA UST](#)

The Federal Emergency Management Agency (FEMA) of the Department of Homeland Security maintains a list of FEMA owned underground storage tanks.

Government Publication Date: Dec 31, 2017

Facility Response Plan:

[FRP](#)

List of facilities that have submitted Facility Response Plans (FRP) to EPA. Facilities that could reasonably be expected to cause "substantial harm" to the environment by discharging oil into or on navigable waters are required to prepare and submit Facility Response Plans (FRPs). Harm is determined based on total oil storage capacity, secondary containment and age of tanks, oil transfer activities, history of discharges, proximity to a public drinking water intake or sensitive environments.

Government Publication Date: Dec 2, 2020

Historical Gas Stations:

[HIST GAS STATIONS](#)

This historic directory of service stations is provided by the Cities Service Company. The directory includes Cities Service filling stations that were located throughout the United States in 1930.

Government Publication Date: Jul 1, 1930

Petroleum Refineries:

[REFN](#)

List of petroleum refineries from the U.S. Energy Information Administration (EIA) Refinery Capacity Report. Includes operating and idle petroleum refineries (including new refineries under construction) and refineries shut down during the previous year located in the 50 States, the District of Columbia, Puerto Rico, the Virgin Islands, Guam, and other U.S. possessions. Survey locations adjusted using public data.

Government Publication Date: Jul 10, 2020

Petroleum Product and Crude Oil Rail Terminals:

[BULK TERMINAL](#)

List of petroleum product and crude oil rail terminals made available by the U.S. Energy Information Administration (EIA). Includes operable bulk petroleum product terminals located in the 50 States and the District of Columbia with a total bulk shell storage capacity of 50,000 barrels or more, and/or the ability to receive volumes from tanker, barge, or pipeline; also rail terminals handling the loading and unloading of crude oil that were active between 2017 and 2018. Petroleum product terminals comes from the EIA-815 Bulk Terminal and Blender Report, which includes working, shell in operation, and shell idle for several major product groupings. Survey locations adjusted using public data.

Government Publication Date: Apr 28, 2020

LIEN on Property:

[SEMS LIEN](#)

The EPA Superfund Enterprise Management System (SEMS) provides LIEN information on properties under the EPA Superfund Program.

Government Publication Date: May 25, 2021

Superfund Decision Documents:

[SUPERFUND ROD](#)

This database contains a listing of decision documents for Superfund sites. Decision documents serve to provide the reasoning for the choice of (or) changes to a Superfund Site cleanup plan. The decision documents include Records of Decision (ROD), ROD Amendments, Explanations of Significant Differences (ESD), along with other associated memos and files. This information is maintained and made available by the US EPA (Environmental Protection Agency).

Government Publication Date: Jun 28, 2021

State

State Response Sites:

[RESPONSE](#)

A list of identified confirmed release sites where the Department of Toxic Substances Control (DTSC) is involved in remediation, either in a lead or oversight capacity. These confirmed release sites are generally high-priority and high potential risk. This database is state equivalent NPL.

Government Publication Date: Jun 14, 2021

EnviroStor Database:

[ENVIROSTOR](#)

The EnviroStor Data Management System is made available by the Department of Toxic Substances Control (DTSC). Includes Corrective Action sites, Tiered Permit sites, Historical Sites and Evaluation/Investigation sites. This database is state equivalent CERCLIS.

Government Publication Date: Jun 14, 2021

Delisted State Response Sites:

[DELISTED ENVS](#)

Sites removed from the list of State Response Sites made available by the EnviroStor Data Management System, Department of Toxic Substances Control (DTSC).

Government Publication Date: Jun 14, 2021

Solid Waste Information System (SWIS):

[SWF/LF](#)

The Solid Waste Information System (SWIS) database made available by the Department of Resources Recycling and Recovery (CalRecycle) contains information on solid waste facilities, operations, and disposal sites throughout the State of California. The types of facilities found in this database include landfills, transfer stations, material recovery facilities, composting sites, transformation facilities, waste tire sites, and closed disposal sites.

Government Publication Date: Jul 20, 2021

Solid Waste Disposal Sites with Waste Constituents Above Hazardous Waste Levels:

[SWRCB SWF](#)

This is a list of solid waste disposal sites identified by California State Water Resources Control Board with waste constituents above hazardous waste levels outside the waste management unit.

Government Publication Date: Sep 20, 2006

EnviroStor Hazardous Waste Facilities:

[HWP](#)

A list of hazardous waste facilities including permitted, post-closure and historical facilities found in the Department of Toxic Substances Control (DTSC) EnviroStor database.

Government Publication Date: Jun 14, 2021

Sites Listed in the Solid Waste Assessment Test (SWAT) Program Report:

[SWAT](#)

In a 1993 Memorandum of Understanding, the State Water Resources Control Board (SWRCB) agreed to submit a comprehensive report on the Solid Waste Assessment Test (SWAT) Program to the California Integrated Waste Management Board (CIWMB). This report summarizes the work completed to date on the SWAT Program, and addresses both the impacts that leakage from solid waste disposal sites (SWDS) may have upon waters of the State and the actions taken to address such leakage.

Government Publication Date: Dec 31, 1995

Construction and Demolition Debris Recyclers:

[C&D DEBRIS RECY](#)

This listing of Construction and Demolition Debris Recyclers is maintained by the California Intergrated Waste Management Board-common C&D materials include lumber, drywall, metals, masonry (brick, concrete, etc.), carpet, plastic, pipe, rocks, dirt, paper, cardboard, or green waste related to land development.

Government Publication Date: Jun 20, 2018

Recycling Centers:

[RECYCLING](#)

This list of Certified Recycling Centers that are operating under the state of California's Beverage Container Recycling Program is maintained by the California Department of Resources Recycling and Recovery.

Government Publication Date: Nov 2, 2020

Listing of Certified Processors:

[PROCESSORS](#)

This list of Certified Processors that are operating under the state of California's Beverage Container Recycling Program is maintained by the California Department of Resources Recycling and Recovery.

Government Publication Date: Oct 27, 2020

Listing of Certified Dropoff, Collection, and Community Service Programs:

[CONTAINER RECY](#)

This list of Certified Dropoff, Collection, and Community Service Programs (non-buyback) operating under the state of California's Beverage Container Recycling Program is maintained by the California Department of Resources Recycling and Recovery.

Government Publication Date: Dec 16, 2020

Land Disposal Sites:

[LDS](#)

Land Disposal Sites in GeoTracker, the State Water Resources Control Board (SWRCB)'s data management system. The Land Disposal program regulates of waste discharge to land for treatment, storage and disposal in waste management units. Waste management units include waste piles, surface impoundments, and landfills.

Government Publication Date: Jun 22, 2021

Leaking Underground Fuel Tank Reports:

LUST

List of Leaking Underground Storage Tanks within the Cleanup Sites data in GeoTracker database. GeoTracker is the State Water Resources Control Board's (SWRCB) data management system for managing sites that impact groundwater, especially those that require groundwater cleanup (Underground Storage Tanks, Department of Defense and Site Cleanup Program) as well as permitted facilities such as operating Underground Storage Tanks. The Leak Prevention Program that overlooks LUST sites is the SWRCB in California's Environmental Protection Agency.

Government Publication Date: Jun 22, 2021

Delisted Leaking Storage Tanks:

DELISTED LST

List of Leaking Underground Storage Tanks (LUST) cleanup sites removed from GeoTracker, the State Water Resources Control Board (SWRCB)'s database system, as well as sites removed from the SWRCB's list of UST Case closures.

Government Publication Date: Jun 22, 2021

Permitted Underground Storage Tank (UST) in GeoTracker:

UST

List of Permitted Underground Storage Tank (UST) sites made available by the State Water Resources Control Board (SWRCB) in California's Environmental Protection Agency (EPA).

Government Publication Date: Jul 25, 2021

Proposed Closure of Underground Storage Tank Cases:

UST CLOSURE

List of UST cases that are being considered for closure by either the California Environmental Protection Agency, State Water Resources Control Board or the Executive Director that have been posted for a 60-day public comment period.

Government Publication Date: May 5, 2021

Historical Hazardous Substance Storage Information Database:

HHSS

The Historical Hazardous Substance Storage database contains information collected in the 1980s from facilities that stored hazardous substances. The information was originally collected on paper forms, was later transferred to microfiche, and recently indexed as a searchable database. When using this database, please be aware that it is based upon self-reported information submitted by facilities which has not been independently verified. It is unlikely that every facility responded to the survey and the database should not be expected to be a complete inventory of all facilities that were operating at that time. This database is maintained by the California State Water Resources Control Board's (SWRCB) Geotracker.

Government Publication Date: Aug 27, 2015

Statewide Environmental Evaluation and Planning System:

UST SWEEPS

The Statewide Environmental Evaluation and Planning System (SWEEPS) is a historical listing of active and inactive underground storage tanks made available by the California State Water Resources Control Board (SWRCB).

Government Publication Date: Oct 1, 1994

Aboveground Storage Tanks:

AST

A statewide list from 2009 of aboveground storage tanks (ASTs) made available by the Cal FIRE Office of the State Fire Marshal (OSFM). This list is no longer maintained or updated by the Cal FIRE OSFM.

Government Publication Date: Aug 31, 2009

SWRCB Historical Aboveground Storage Tanks:

AST SWRCB

A list of aboveground storage tanks made available by the California State Water Resources Control Board (SWRCB). Effective January 1, 2008, the Certified Unified Program Agencies (CUPAs) are vested with the responsibility and authority to implement the Aboveground Petroleum Storage Act (APSA).

Government Publication Date: Dec 1, 2007

Oil and Gas Facility Tanks:

TANK OIL GAS

Locations of oil and gas tanks that fall under the jurisdiction of the Geologic Energy Management Division of the California Department of Conservation (CalGEM) (CCR 1760). CalGEM was formerly the Division of Oil, Gas, and Geothermal Resources (DOGGR).

Government Publication Date: Jun 28, 2021

Delisted Storage Tanks:

DELISTED TNK

This database contains a list of storage tank sites that were removed by the State Water Resources Control Board (SWRCB) in California's Environmental Protection Agency (EPA) and the Cal FIRE Office of State Fire Marshal (OSFM).

Government Publication Date: Jul 25, 2021

California Environmental Reporting System (CERS) Tanks:

CERS TANK

List of sites in the California Environmental Protection Agency (CalEPA) Regulated Site Portal which fall under the Aboveground Petroleum Storage and Underground Storage Tank regulatory programs. The CalEPA oversees the statewide implementation of the Unified Program which applies regulatory standards to protect Californians from hazardous waste and materials.

Government Publication Date: Apr 29, 2021

Delisted California Environmental Reporting System (CERS) Tanks:

DELISTED CTNK

This database contains a list of Aboveground Petroleum Storage and Underground Storage Tank sites that were removed from in the California Environmental Protection Agency (CalEPA) Regulated Site Portal.

Government Publication Date: Apr 29, 2021

Historical Hazardous Substance Storage Container Information - Facility Summary:

HIST TANK

The State Water Resources Control Board maintained the Hazardous Substance Storage Containers listing and inventory in the 1980s. This facility summary lists historic tank sites where the following container types were present: farm motor vehicle fuel tanks; waste tanks; sumps; pits, ponds, lagoons, and others; and all other product tanks. This set, published in May 1988, lists facility and owner information, as well as the number of containers. This data is historic and will not be updated.

Government Publication Date: May 27, 1988

Site Mitigation and Brownfields Reuse Program Facility Sites with Land Use Restrictions:

LUR

The Department of Toxic Substances Control (DTSC) Site Mitigation and Brownfields Reuse Program (SMBRP) list includes sites cleaned up under the program's oversight and generally does not include current or former hazardous waste facilities that required a hazardous waste facility permit. The list represents land use restrictions that are active. Some sites have multiple land use restrictions.

Government Publication Date: Jun 14, 2021

CALSITES Database:

CALSITES

This historical database was maintained by the Department of Toxic Substance Control (DTSC) for more than a decade. CALSITES contains information on Brownfield properties with confirmed or potential hazardous contamination. In 2006, DTSC introduced EnviroStor as the latest Brownfields site database.

Government Publication Date: May 1, 2004

Hazardous Waste Management Program Facility Sites with Deed / Land Use Restrictions:

HLUR

The Department of Toxic Substances Control (DTSC) Hazardous Waste Management Program (HWMP) has developed a list of current or former hazardous waste facilities that have a recorded land use restriction at the local county recorder's office. The land use restrictions on this list were required by the DTSC HWMP as a result of the presence of hazardous substances that remain on site after the facility (or part of the facility) has been closed or cleaned up. The types of land use restriction include deed notice, deed restriction, or a land use restriction that binds current and future owners.

Government Publication Date: Feb 18, 2021

Deed Restrictions and Land Use Restrictions:

DEED

List of Deed Restrictions, Land Use Restrictions and Covenants in GeoTracker made available by the State Water Resources Control Board (SWRCB) in California's Environmental Protection Agency. A deed restriction (land use covenant) may be required to facilitate the remediation of past environmental contamination and to protect human health and the environment by reducing the risk of exposure to residual hazardous materials.

Government Publication Date: Jun 22, 2021

Voluntary Cleanup Program:

VCP

List of sites in the Voluntary Cleanup Program made available by the Department of Toxic Substances and Control (DTSC). The Voluntary Cleanup Program was designed to respond to lower priority sites. Under the Voluntary Cleanup Program, DTSC enters site-specific agreements with project proponents for DTSC oversight of site assessment, investigation, and/or removal or remediation activities, and the project proponents agree to pay DTSC's reasonable costs for those services.

Government Publication Date: Jun 14, 2021

GeoTracker Cleanup Program Sites:

CLEANUP SITES

A list of Cleanup Program sites in the state of California made available by The State Water Resources Control Board (SWRCB) of the California Environmental Protection Agency (EPA). SWRCB tracks leaking underground storage tank cleanups as well as other water board cleanups.

Government Publication Date: Jun 22, 2021

Delisted County Records:

DELISTED COUNTY

Records removed from county or CUPA databases. Records may be removed from the county lists made available by the respective county departments because they are inactive, or because they have been deemed to be below reportable thresholds.

Tribal

Leaking Underground Storage Tanks (LUSTs) on Indian Lands:
LUSTs on Tribal/Indian Lands in Region 9, which includes California.
Government Publication Date: Apr 8, 2020

[INDIAN LUST](#)

Underground Storage Tanks (USTs) on Indian Lands:
USTs on Tribal/Indian Lands in Region 9, which includes California.
Government Publication Date: Apr 8, 2020

[INDIAN UST](#)

Delisted Tribal Leaking Storage Tanks:
Leaking Underground Storage Tank facilities which have been removed from the Regional Tribal LUST lists made available by the EPA.
Government Publication Date: Apr 14, 2020

[DELISTED ILST](#)

Delisted Tribal Underground Storage Tanks:
Underground Storage Tank facilities which have been removed from the Regional Tribal UST lists made available by the EPA.
Government Publication Date: Apr 14, 2020

[DELISTED IUST](#)

County

San Bernardino County - CUPA List:
A list of facilities associated with various Certified Unified Program Agency (CUPA) programs in San Bernardino County. This list is made available by San Bernardino County Fire Department which is the CUPA for all areas of the County except the city of Victorville.
Government Publication Date: May 28, 2021

[SANBERN CUPA](#)

Additional Environmental Record Sources

Federal

PFOA/PFOS Contaminated Sites:
List of sites where PFOA or PFOS contaminants have been found in drinking water or soil. Made available by the Federal Environmental Protection Agency (EPA).
Government Publication Date: Mar 1, 2021

[PFAS NPL](#)

Facility Registry Service/Facility Index:
The Facility Registry Service (FRS) is a centrally managed database that identifies facilities, sites, or places subject to environmental regulations or of environmental interest. FRS creates high-quality, accurate, and authoritative facility identification records through rigorous verification and management procedures that incorporate information from program national systems, state master facility records, and data collected from EPA's Central Data Exchange registrations and data management personnel. This list is made available by the Environmental Protection Agency (US EPA).
Government Publication Date: Nov 2, 2020

[FINDS/FRS](#)

Toxics Release Inventory (TRI) Program:
The EPA's Toxics Release Inventory (TRI) is a database containing data on disposal or other releases of over 650 toxic chemicals from thousands of U. S. facilities and information about how facilities manage those chemicals through recycling, energy recovery, and treatment. One of TRI's primary purposes is to inform communities about toxic chemical releases to the environment.
Government Publication Date: Feb 19, 2020

[TRIS](#)

Perfluorinated Alkyl Substances (PFAS) Releases:

[PFAS TRI](#)

List of Toxics Release Inventory (TRI) facilities at which the reported chemical is a Per- or polyfluorinated alkyl substance (PFAS) included in the Environmental Protection Agency (EPA)'s consolidated PFAS Master List of PFAS Substances. The EPA's Toxics Release Inventory (TRI) is a database containing data on disposal or other releases of over 650 toxic chemicals from thousands of U.S. facilities and information about how facilities manage those chemicals through recycling, energy recovery, and treatment.

Government Publication Date: Feb 19, 2020

Perfluorinated Alkyl Substances (PFAS) Water Quality:

[PFAS WATER](#)

The Water Quality Portal (WQP) is a cooperative service sponsored by the United States Geological Survey (USGS), the Environmental Protection Agency (EPA), and the National Water Quality Monitoring Council (NWQMC). This listing includes records from the Water Quality Portal where the characteristic (environmental measurement) is in the Environmental Protection Agency (EPA)'s consolidated PFAS Master List of PFAS Substances.

Government Publication Date: Jul 20, 2020

Hazardous Materials Information Reporting System:

[HMIRS](#)

US DOT - Department of Transportation Pipeline and Hazardous Materials Safety Administration (PHMSA) Incidents Reports Database taken from Hazmat Intelligence Portal, U.S. Department of Transportation.

Government Publication Date: Sep 1, 2020

National Clandestine Drug Labs:

[NCDL](#)

The U.S. Department of Justice ("the Department") provides this data as a public service. It contains addresses of some locations where law enforcement agencies reported they found chemicals or other items that indicated the presence of either clandestine drug laboratories or dumpsites. In most cases, the source of the entries is not the Department, and the Department has not verified the entry and does not guarantee its accuracy.

Government Publication Date: Oct 5, 2020

Toxic Substances Control Act:

[TSCA](#)

The Environmental Protection Agency (EPA) is amending the Toxic Substances Control Act (TSCA) section 8(a) Inventory Update Reporting (IUR) rule and changing its name to the Chemical Data Reporting (CDR) rule.

The CDR enables EPA to collect and publish information on the manufacturing, processing, and use of commercial chemical substances and mixtures (referred to hereafter as chemical substances) on the TSCA Chemical Substance Inventory (TSCA Inventory). This includes current information on chemical substance production volumes, manufacturing sites, and how the chemical substances are used. This information helps the Agency determine whether people or the environment are potentially exposed to reported chemical substances. EPA publishes submitted CDR data that is not Confidential Business Information (CBI).

Government Publication Date: Apr 11, 2019

Hist TSCA:

[HIST TSCA](#)

The Environmental Protection Agency (EPA) is amending the Toxic Substances Control Act (TSCA) section 8(a) Inventory Update Reporting (IUR) rule and changing its name to the Chemical Data Reporting (CDR) rule.

The 2006 IUR data summary report includes information about chemicals manufactured or imported in quantities of 25,000 pounds or more at a single site during calendar year 2005. In addition to the basic manufacturing information collected in previous reporting cycles, the 2006 cycle is the first time EPA collected information to characterize exposure during manufacturing, processing and use of organic chemicals. The 2006 cycle also is the first time manufacturers of inorganic chemicals were required to report basic manufacturing information.

Government Publication Date: Dec 31, 2006

FTTS Administrative Case Listing:

[FTTS ADMIN](#)

An administrative case listing from the Federal Insecticide, Fungicide, & Rodenticide Act (FIFRA) and Toxic Substances Control Act (TSCA), together known as FTTS. This database was obtained from the Environmental Protection Agency's (EPA) National Compliance Database (NCDB). The FTTS and NCDB was shut down in 2006.

Government Publication Date: Jan 19, 2007

FTTS Inspection Case Listing:

[FTTS INSP](#)

An inspection case listing from the Federal Insecticide, Fungicide, & Rodenticide Act (FIFRA) and Toxic Substances Control Act (TSCA), together known as FTTS. This database was obtained from the Environmental Protection Agency's (EPA) National Compliance Database (NCDB). The FTTS and NCDB was shut down in 2006.

Government Publication Date: Jan 19, 2007

Potentially Responsible Parties List:

[PRP](#)

Early in the cleanup process, the Environmental Protection Agency (EPA) conducts a search to find the potentially responsible parties (PRPs). EPA looks for evidence to determine liability by matching wastes found at the site with parties that may have contributed wastes to the site.

Government Publication Date: Jun 25, 2021

State Coalition for Remediation of Drycleaners Listing:

[SCRD DRYCLEANER](#)

The State Coalition for Remediation of Drycleaners (SCRD) was established in 1998, with support from the U.S. Environmental Protection Agency (EPA) Office of Superfund Remediation and Technology Innovation. Coalition members are states with mandated programs and funding for drycleaner site remediation. Current members are Alabama, Connecticut, Florida, Illinois, Kansas, Minnesota, Missouri, North Carolina, Oregon, South Carolina, Tennessee, Texas, and Wisconsin.

Government Publication Date: Nov 08, 2017

Integrated Compliance Information System (ICIS):

[ICIS](#)

The Integrated Compliance Information System (ICIS) is a system that provides information for the Federal Enforcement and Compliance (FE&C) and the National Pollutant Discharge Elimination System (NPDES) programs. The FE&C component supports the Environmental Protection Agency's (EPA) Civil Enforcement and Compliance program activities. These activities include Compliance Assistance, Compliance Monitoring and Enforcement. The NPDES program supports tracking of NPDES permits, limits, discharge monitoring data and other program reports.

Government Publication Date: Jun 14, 2021

Drycleaner Facilities:

[FED DRYCLEANERS](#)

A list of drycleaner facilities from Enforcement and Compliance History Online (ECHO) online search. The Environmental Protection Agency (EPA) tracks facilities that possess NAIC and SIC codes that classify businesses as drycleaner establishments.

Government Publication Date: May 5, 2021

Delisted Drycleaner Facilities:

[DELISTED FED DRY](#)

List of sites removed from the list of Drycleaner Facilities (sites in the EPA's Integrated Compliance Information System (ICIS) with NAIC or SIC codes identifying the business as a drycleaner establishment).

Government Publication Date: May 5, 2021

Formerly Used Defense Sites:

[FUDS](#)

Formerly Used Defense Sites (FUDS) are properties that were formerly owned by, leased to, or otherwise possessed by and under the jurisdiction of the Secretary of Defense prior to October 1986, where the Department of Defense (DoD) is responsible for an environmental restoration. This list is published by the U.S. Army Corps of Engineers.

Government Publication Date: May 26, 2021

Former Military Nike Missile Sites:

[FORMER NIKE](#)

This information was taken from report DRXTH-AS-IA-83A016 (Historical Overview of the Nike Missile System, 12/1984) which was performed by Environmental Science and Engineering, Inc. for the U.S. Army Toxic and Hazardous Materials Agency Assessment Division. The Nike system was deployed between 1954 and the mid-1970's. Among the substances used or stored on Nike sites were liquid missile fuel (JP-4); starter fluids (UDKH, aniline, and furfuryl alcohol); oxidizer (IRFNA); hydrocarbons (motor oil, hydraulic fluid, diesel fuel, gasoline, heating oil); solvents (carbon tetrachloride, trichloroethylene, trichloroethane, stoddard solvent); and battery electrolyte. The quantities of material a disposed of and procedures for disposal are not documented in published reports. Virtually all information concerning the potential for contamination at Nike sites is confined to personnel who were assigned to Nike sites. During deactivation most hardware was shipped to depot-level supply points. There were reportedly instances where excess materials were disposed of on or near the site itself at closure. There was reportedly no routine site decontamination.

Government Publication Date: Dec 2, 1984

PHMSA Pipeline Safety Flagged Incidents:

[PIPELINE INCIDENT](#)

A list of flagged pipeline incidents made available by the U.S. Department of Transportation (US DOT) Pipeline and Hazardous Materials Safety Administration (PHMSA). PHMSA regulations require incident and accident reports for five different pipeline system types.

Government Publication Date: Jul 7, 2020

Material Licensing Tracking System (MLTS):

[MLTS](#)

A list of sites that store radioactive material subject to the Nuclear Regulatory Commission (NRC) licensing requirements. This list is maintained by the NRC. As of September 2016, the NRC no longer releases location information for sites. Site locations were last received in July 2016.

Government Publication Date: May 11, 2021

Historic Material Licensing Tracking System (MLTS) sites:

[HIST MLTS](#)

A historic list of sites that have inactive licenses and/or removed from the Material Licensing Tracking System (MLTS). In some cases, a site is removed from the MLTS when the state becomes an "Agreement State". An Agreement State is a State that has signed an agreement with the Nuclear Regulatory Commission (NRC) authorizing the State to regulate certain uses of radioactive materials within the State.

Government Publication Date: Jan 31, 2010

Mines Master Index File:

MINES

The Master Index File (MIF) contains mine identification numbers issued by the Department of Labor Mine Safety and Health Administration (MSHA) for mines active or opened since 1971. Note that addresses may or may not correspond with the physical location of the mine itself.

Government Publication Date: Nov 3, 2020

Surface Mining Control and Reclamation Act Sites:

SMCRA

An inventory of land and water impacted by past mining (primarily coal mining) is maintained by the Office of Surface Mining Reclamation and Enforcement (OSMRE) to provide information needed to implement the Surface Mining Control and Reclamation Act of 1977 (SMCRA). The inventory contains information on the location, type, and extent of Abandoned Mine Land (AML) impacts, as well as information on the cost associated with the reclamation of those problems. The inventory is based upon field surveys by State, Tribal, and OSMRE program officials. It is dynamic to the extent that it is modified as new problems are identified and existing problems are reclaimed.

Government Publication Date: Dec 18, 2020

Mineral Resource Data System:

MRDS

The Mineral Resource Data System (MRDS) is a collection of reports describing metallic and nonmetallic mineral resources throughout the world. Included are deposit name, location, commodity, deposit description, geologic characteristics, production, reserves, resources, and references. This database contains the records previously provided in the Mineral Resource Data System (MRDS) of USGS and the Mineral Availability System/Mineral Industry Locator System (MAS/MILS) originated in the U.S. Bureau of Mines, which is now part of USGS. The USGS has ceased systematic updates of the MRDS database with their focus more recently on deposits of critical minerals while providing a well-documented baseline of historical mine locations from USGS topographic maps.

Government Publication Date: Mar 15, 2006

Uranium Mill Tailings Radiation Control Act Sites:

URANIUM

The Legacy Management Office of the Department of Energy (DOE) manages radioactive and chemical waste, environmental contamination, and hazardous material at over 100 sites across the U.S. The L.M. Office manages this database of sites registered under the Uranium Mill Tailings Control Act (UMTRCA).

Government Publication Date: Mar 4, 2017

Alternative Fueling Stations:

ALT FUELS

List of alternative fueling stations made available by the US Department of Energy's Office of Energy Efficiency & Renewable Energy. Includes Biodiesel stations, Ethanol (E85) stations, Liquefied Petroleum Gas (Propane) stations, Ethanol (E85) stations, Natural Gas stations, Hydrogen stations, and Electric Vehicle Supply Equipment (EVSE). The National Renewable Energy Laboratory (NREL) obtains information about new stations from trade media, Clean Cities coordinators, a Submit New Station form on the Station Locator website, and through collaborating with infrastructure equipment and fuel providers, original equipment manufacturers (OEMs), and industry groups.

Government Publication Date: Jul 12, 2021

Registered Pesticide Establishments:

SSTS

List of active EPA-registered foreign and domestic pesticide-producing and device-producing establishments based on data from the Section Seven Tracking System (SSTS). The Federal Insecticide, Fungicide, and Rodenticide Act (FIFRA) Section 7 requires that facilities producing pesticides, active ingredients, or devices be registered. The list of establishments is made available by the EPA.

Government Publication Date: Apr 13, 2021

Polychlorinated Biphenyl (PCB) Notifiers:

PCB

Facilities included in the national list of facilities that have notified the United States Environmental Protection Agency (EPA) of Polychlorinated Biphenyl (PCB) activities. Any company or person storing, transporting or disposing of PCBs or conducting PCB research and development must notify the EPA and receive an identification number.

Government Publication Date: Nov 19, 2020

State

Dry Cleaning Facilities:

DRYCLEANERS

A list of drycleaner related facilities that have EPA ID numbers. These are facilities with certain SIC codes: power laundries, family and commercial, linen supply, commercial laundry, dry cleaning and pressing machines - Coin Operated Laundry and Dry Cleaning. This is provided by the Department of Toxic Substance Control.

Government Publication Date: Feb 22, 2021

Delisted Drycleaners:

[DELISTED DRYCLEANERS](#)

Sites removed from the list of drycleaner related facilities that have EPA ID numbers, made available by the California Department of Toxic Substance Control.

Government Publication Date: Feb 22, 2021

Non-Toxic Dry Cleaning Incentive Program:

[DRYC GRANT](#)

A list of grant recipients of the Non-Toxic Dry Cleaning Incentive Program made available by the California Air Resources Board (CARB). The program provides grants to eligible dry cleaning businesses to assist them in transitioning away from PERC machines to alternative non-toxic and non-smog forming technologies.

Government Publication Date: Feb 28, 2018

Per- and Polyfluoroalkyl Substances (PFAS):

[PFAS](#)

List of sites from the State Water Resources Control Board (SWRCB)'s GeoTracker at which one or more of the potential contaminants of concern are in the PFAS Master List of PFAS Substances made available by the Environmental Protection Agency (US EPA).

Government Publication Date: Jun 22, 2021

PFOA/PFOS Groundwater:

[PFAS GW](#)

A list of water wells from the Groundwater Ambient Monitoring and Assessment Program (GAMA) Groundwater Information System with the groundwater chemical perfluorooctanoic acid (PFOA) (NL = 0.014 UG/L) or perfluorooctanoic sulfonate (PFOS) (NL = 0.013 UG/L). The GAMA Groundwater Information System search is made available by California Water Boards.

Government Publication Date: Oct 22, 2020

Hazardous Waste and Substances Site List - Site Cleanup:

[HWSS CLEANUP](#)

The Hazardous Waste and Substances Sites (Cortese) List is a planning document used by the State, local agencies and developers to comply with the California Environmental Quality Act requirements in providing information about the location of hazardous materials release sites. This list is published by California Department of Toxic Substance Control.

Government Publication Date: May 20, 2021

List of Hazardous Waste Facilities Subject to Corrective Action:

[DTSC HWF](#)

This is a list of hazardous waste facilities identified in Health and Safety Code (HSC) § 25187.5. These facilities are those where Department of Toxic Substances Control (DTSC) has taken or contracted for corrective action because a facility owner/operator has failed to comply with a date for taking corrective action in an order issued under HSC § 25187, or because DTSC determined that immediate corrective action was necessary to abate an imminent or substantial endangerment.

Government Publication Date: Jul 18, 2016

EnviroStor Inspection, Compliance, and Enforcement:

[INSP COMP ENF](#)

A list of permitted facilities with inspections and enforcements tracked in the Department of Toxic Substance Control (DTSC) EnviroStor.

Government Publication Date: Apr 29, 2021

School Property Evaluation Program Sites:

[SCH](#)

A list of sites registered with The Department of Toxic Substances Control (DTSC) School Property Evaluation and Cleanup (SPEC) Division. SPEC is responsible for assessing, investigating and cleaning up proposed school sites. The Division ensures that selected properties are free of contamination or, if the properties were previously contaminated, that they have been cleaned up to a level that protects the students and staff who will occupy the new school.

Government Publication Date: Jun 14, 2021

California Hazardous Material Incident Report System (CHMIRS):

[CHMIRS](#)

A list of reported hazardous material incidents, spills, and releases from the California Hazardous Material Incident Report System (CHMIRS). This list has been made available by the California Office of Emergency Services (OES).

Government Publication Date: Jan 21, 2021

Historical California Hazardous Material Incident Report System (CHMIRS):

[HIST CHMIRS](#)

A list of reported hazardous material incidents, spills, and releases from the California Hazardous Material Incident Report System (CHMIRS) prior to 1993. This list has been made available by the California Office of Emergency Services (OES).

Government Publication Date: Jan 1, 1993

Hazardous Waste Manifest Data:

[HAZNET](#)

A list of hazardous waste manifests received each year by Department of Toxic Substances Control (DTSC). The volume of manifests is typically 900,000 - 1,000,000 annually, representing approximately 450,000 - 500,000 shipments.

Government Publication Date: Oct 24, 2016

Historical Hazardous Waste Manifest Data:

[HIST MANIFEST](#)

A list of historic hazardous waste manifests received by the Department of Toxic Substances Control (DTSC) from year the 1980 to 1992. The volume of manifests is typically 900,000 - 1,000,000 annually, representing approximately 450,000 - 500,000 shipments.

Government Publication Date: Dec 31, 1992

DTSC Registered Hazardous Waste Transporters:

[HW TRANSPORT](#)

The California Department of Toxic Substances Control (DTSC) maintains this list of Registered Hazardous Waste Transporters.

Government Publication Date: Oct 19, 2020

Registered Waste Tire Haulers:

[WASTE TIRE](#)

This list of registered waste tire haulers is maintained by the California Department of Resources Recycling and Recovery.

Government Publication Date: Dec 16, 2020

California Medical Waste Management Program Facility List:

[MEDICAL WASTE](#)

This list of Medical Waste Management Program Facilities is maintained by the California Department of Public Health. The Medical Waste Management Program (MWMP) regulates the generation, handling, storage, treatment, and disposal of medical waste by providing oversight for the implementation of the Medical Waste Management Act (MWMA). The MWMP permits and inspects all medical waste off-site treatment facilities, medical waste transporters, and medical waste transfer stations. This list contains transporters, treatment, and transfer facilities.

Government Publication Date: Dec 31, 2020

Historical Cortese List:

[HIST CORTESE](#)

List of sites which were once included on the Cortese list. The Hazardous Waste and Substances Sites (Cortese) List is a planning document used by the State, local agencies and developers to comply with the California Environmental Quality Act requirements for providing information about the location of hazardous sites.

Government Publication Date: Nov 13, 2008

Cease and Desist Orders and Cleanup and Abatement Orders:

[CDO/CAO](#)

The California Environment Protection Agency "Cortese List" of active Cease and Desist Orders (CDO) and Cleanup and Abatement Orders (CAO). This list contains many CDOs and CAOs that do NOT concern the discharge of wastes that are hazardous materials. Many of the listed orders concern, as examples, discharges of domestic sewage, food processing wastes, or sediment that do not contain hazardous materials, but the Water Boards' database does not distinguish between these types of orders.

Government Publication Date: Feb 16, 2012

California Environmental Reporting System (CERS) Hazardous Waste Sites:

[CERS HAZ](#)

List of sites in the California Environmental Protection Agency (CalEPA) Regulated Site Portal which fall under the following regulatory programs: Hazardous Chemical Management, Hazardous Waste Onsite Treatment, Household Hazardous Waste Collection, Hazardous Waste Generator, RCRA LQ HW Generator. The CalEPA oversees the statewide implementation of the Unified Program which applies regulatory standards to protect Californians from hazardous waste and materials.

Government Publication Date: Feb 9, 2021

Delisted Environmental Reporting System (CERS) Hazardous Waste Sites:

[DELISTED HAZ](#)

This database contains a list of sites that were removed from the California Environmental Protection Agency (CalEPA) in the following regulatory programs: Hazardous Chemical Management, Hazardous Waste Onsite Treatment, Household Hazardous Waste Collection, Hazardous Waste Generator, RCRA LQ HW Generator.

Government Publication Date: Nov 29, 2018

Sites in GeoTracker:

[GEOTRACKER](#)

GeoTracker is the State Water Resource Control Boards' data management system for sites that impact, or have the potential to impact, water quality in California, with emphasis on groundwater. This is a list of sites in GeoTracker that aren't otherwise categorized as LUST, Land Disposal Sites (LDS), Cleanup Sites, or sites having Waste Discharge Requirements (WDR). This listing includes program types such as Underground Injection Control (UIC), Confined Animal Facilities (CAF), Irrigated Lands Regulatory Program, plans, and non-case information.

Government Publication Date: Jun 22, 2021

Mines Listing:

MINE

This list includes mine site locations extracted from the Mines Online database, maintained by the California Department of Conservation. Mines Online (MOL) is an interactive web map designed with GIS features that provide information such as the mine name, mine status, commodity sold, location, and other mine specific data. Please note: Mine location information is provided to assist experts in determining the location of mine operators in accordance with California Civil Code section 1103.4 and reflects information reported by mine operators in annual reports provided under Public Resources Code section 2207. While the Division of Mine Reclamation (DMR) attempts to populate MOL with accurate location information, the DMR cannot guarantee the accuracy of operator reported location information.

Government Publication Date: Jan 12, 2021

Recorded Environmental Cleanup Liens:

LIEN

The California Department of Toxic Substance Control (DTSC) maintains this list of liens placed upon real properties. A lien is utilized by the DTSC to obtain reimbursement from responsible parties for costs associated with the remediation of contaminated properties.

Government Publication Date: Nov 16, 2020

Waste Discharge Requirements:

WASTE DISCHG

List of sites in California State Water Resources Control Board (SWRCB) Waste Discharge Requirements (WDRs) Program in California, made available by the SWRCB via GeoTracker. The WDR program regulates point discharges that are exempt pursuant to Subsection 20090 of Title 27 and not subject to the Federal Water Pollution Control Act. The scope of the WDRs Program also includes the discharge of wastes classified as inert, pursuant to section 20230 of Title 27.

Government Publication Date: Jun 22, 2021

Toxic Pollutant Emissions Facilities:

EMISSIONS

A list of criteria and toxic pollutant emissions data for facilities in California made available by the California Environmental Protection Agency - Air Resources Board (ARB). Risk data may be based on previous inventory submittals. The toxics data are submitted to the ARB by the local air districts as requirement of the Air Toxics "Hot Spots" Program. This program requires emission inventory updates every four years.

Government Publication Date: Dec 31, 2019

Clandestine Drug Lab Sites:

CDL

The Department of Toxic Substances Control (DTSC) maintains a listing of drug lab sites. DTSC is responsible for removal and disposal of hazardous substances discovered by law enforcement officials while investigating illegal/ clandestine drug laboratories.

Government Publication Date: Jan 19, 2021

Tribal

No Tribal additional environmental record sources available for this State.

County

San Bernardino County - Medical Waste Facility List:

MED WST SANBERN

This list of San Bernardino County medical waste facilities is maintained by the County of San Bernardino Department of Public Health Medical Waste Program. The Medical Waste Program regulates generators of medical waste based on the Medical Waste Management Act. The program inspects medical waste facilities, facilities with on-site medical waste treatment units, and common storage areas annually. This program also investigates complaints regarding mishandling of medical waste and facilities that may be operating without a valid health permit. Some facilities that may generate medical waste include hospitals, skilled nursing facilities, blood banks, and doctors, dental and veterinarian offices.

Government Publication Date: Dec 22, 2020

Definitions

Database Descriptions: This section provides a detailed explanation for each database including: source, information available, time coverage, and acronyms used. They are listed in alphabetic order.

Detail Report: This is the section of the report which provides the most detail for each individual record. Records are summarized by location, starting with the project property followed by records in closest proximity.

Distance: The distance value is the distance between plotted points, not necessarily the distance between the sites' boundaries. All values are an approximation.

Direction: The direction value is the compass direction of the site in respect to the project property and/or center point of the report.

Elevation: The elevation value is taken from the location at which the records for the site address have been plotted. All values are an approximation. Source: Google Elevation API.

Executive Summary: This portion of the report is divided into 3 sections:

'Report Summary'- Displays a chart indicating how many records fall on the project property and, within the report search radii.

'Site Report Summary'-Project Property'- This section lists all the records which fall on the project property. For more details, see the 'Detail Report' section.

'Site Report Summary-Surrounding Properties'- This section summarizes all records on adjacent properties, listing them in order of proximity from the project property. For more details, see the 'Detail Report' section.

Map Key: The map key number is assigned according to closest proximity from the project property. Map Key numbers always start at #1. The project property will always have a map key of '1' if records are available. If there is a number in brackets beside the main number, this will indicate the number of records on that specific property. If there is no number in brackets, there is only one record for that property.

The symbol and colour used indicates 'elevation': the red inverted triangle will dictate 'ERIS Sites with Lower Elevation', the yellow triangle will dictate 'ERIS Sites with Higher Elevation' and the orange square will dictate 'ERIS Sites with Same Elevation.'

Unplottables: These are records that could not be mapped due to various reasons, including limited geographic information. These records may or may not be in your study area, and are included as reference.



Property Information

Order Number:	21083000634p
Date Completed:	August 30, 2021
Project Number:	5925
Project Property:	Ontario Airport Ontario Airport Ontario CA 91761
Coordinates:	
Latitude:	34.05140938
Longitude:	-117.60419571
UTM Northing:	3768020.80537 Meters
UTM Easting:	444237.082285 Meters
UTM Zone:	UTM Zone 11S
Elevation:	909.40 ft
Slope Direction:	SSE

Topographic Information.....	2
Hydrologic Information.....	12
Geologic Information.....	15
Soil Information.....	17
Wells and Additional Sources.....	21
Summary.....	26
Detail Report.....	28
Radon Information.....	49
Appendix.....	50
Liability Notice.....	52

The ERIS **Physical Setting Report - PSR** provides comprehensive information about the physical setting around a site and includes a complete overview of topography and surface topology, in addition to hydrologic, geologic and soil characteristics. The location and detailed attributes of oil and gas wells, water wells, public water systems and radon are also included for review.

The compilation of both physical characteristics of a site and additional attribute data is useful in assessing the impact of migration of contaminants and subsequent impact on soils and groundwater.

Disclaimer

This Report does not provide a full environmental evaluation for the site or adjacent properties. Please see the terms and disclaimer at the end of the Report for greater detail.

Topographic Information



Current USGS Topo (2015)



Quadrangle(s): Corona North,CA; Cucamonga Peak,CA; Guasti,CA; Mount Baldy,CA; Ontario,CA; Prado Dam,CA

Source: USGS 7.5 Minute Topographic Map



Topographic Information

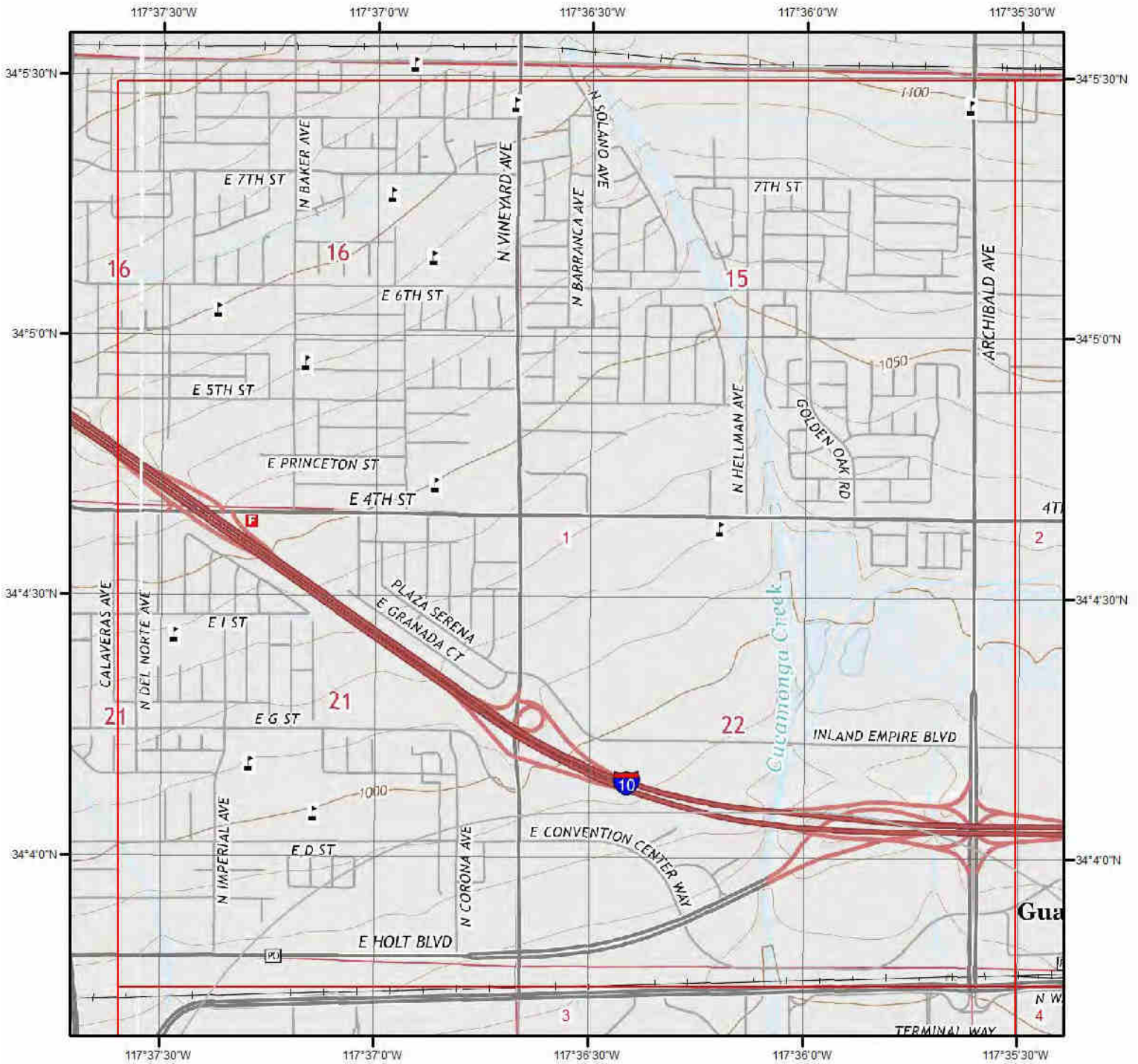

Current USGS Topo - Page 1



Quadrangle(s): Guasti,CA; Ontario,CA

Source: USGS 7.5 Minute Topographic Map



Topographic Information

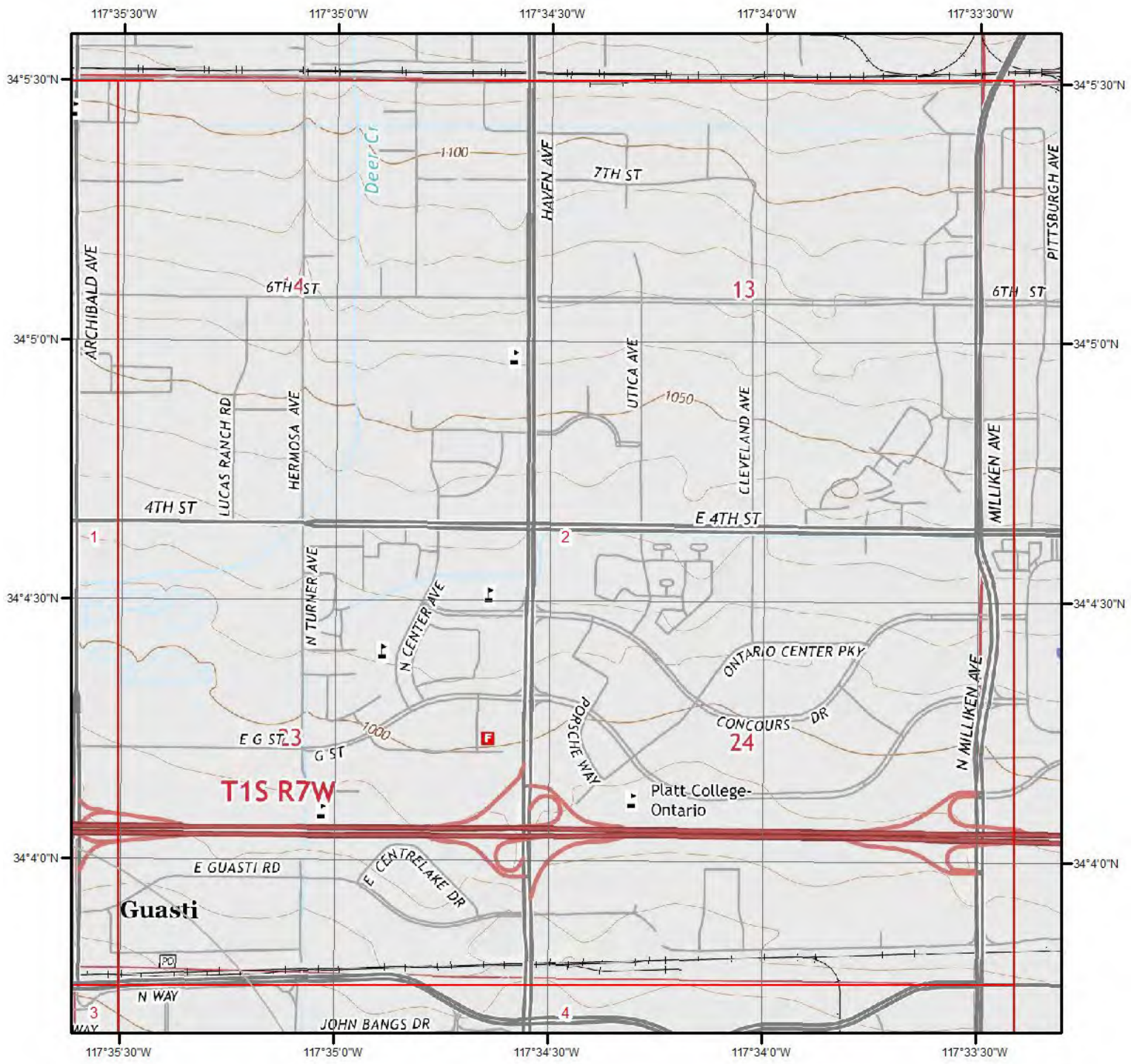

Current USGS Topo - Page 2

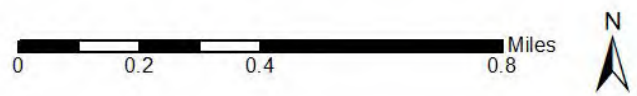

Quadrangle(s): Guasti,CA

Source: USGS 7.5 Minute Topographic Map



Topographic Information

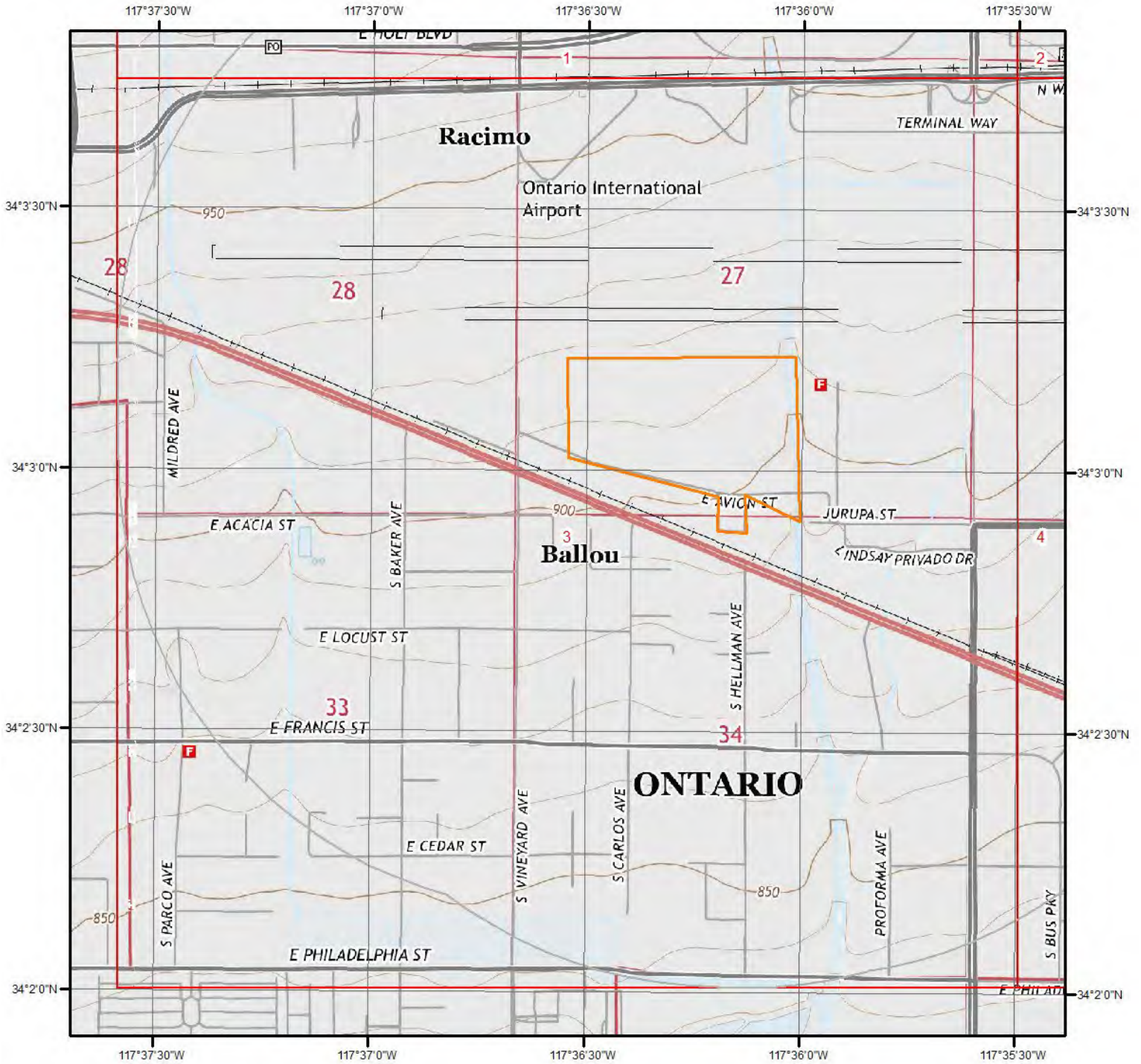

Current USGS Topo - Page 3



Quadrangle(s): Guasti,CA; Ontario,CA

Source: USGS 7.5 Minute Topographic Map



Topographic Information

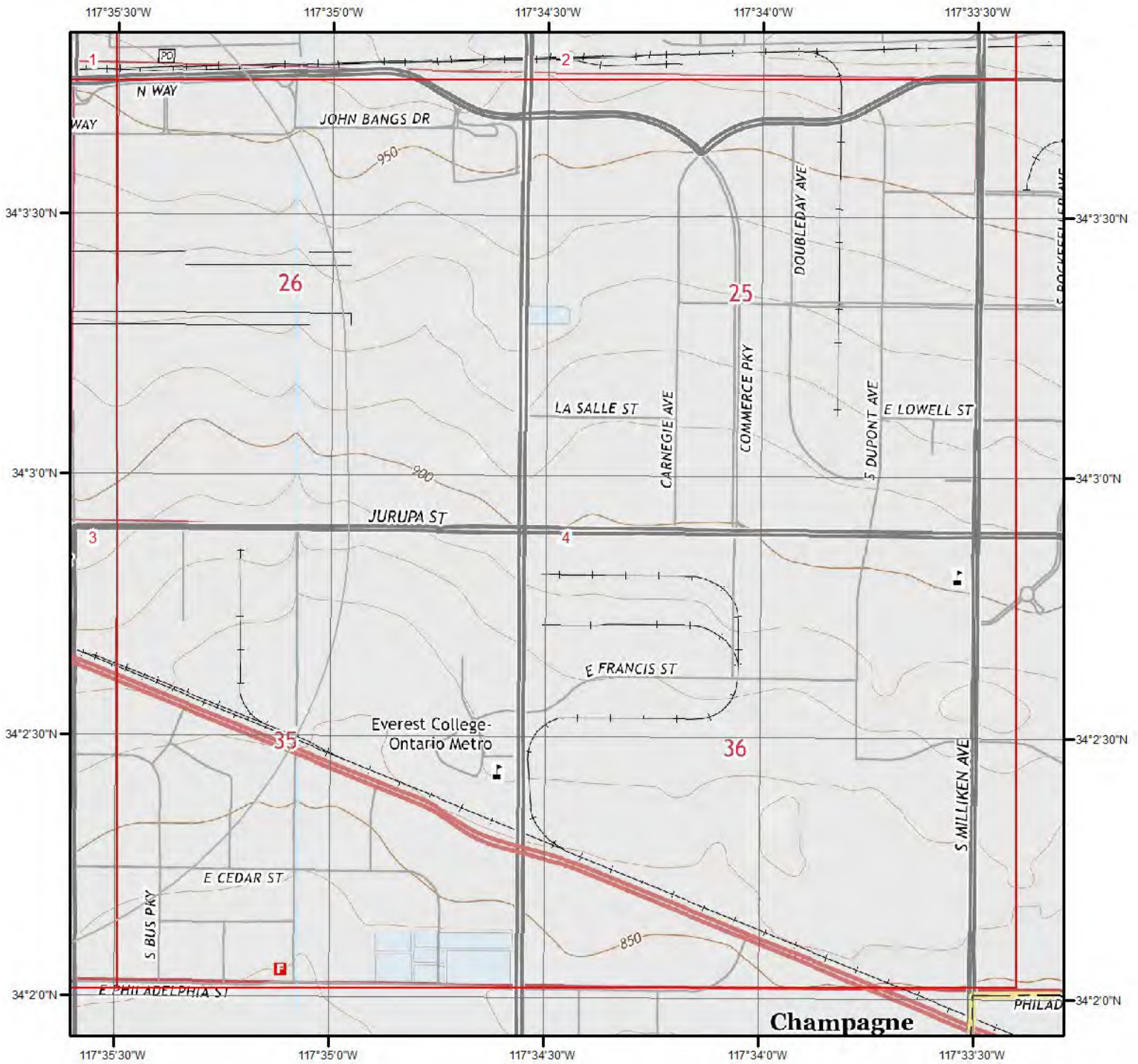

Current USGS Topo - Page 4



Quadrangle(s): Guasti, CA

Source: USGS 7.5 Minute Topographic Map



Topographic Information

The previous topographic map(s) are created by seamlessly merging and cutting current USGS topographic data. Below are shaded relief map(s), derived from USGS elevation data to show surrounding topography in further detail.

Topographic information at project property:

Elevation: 909.40 ft
Slope Direction: SSE

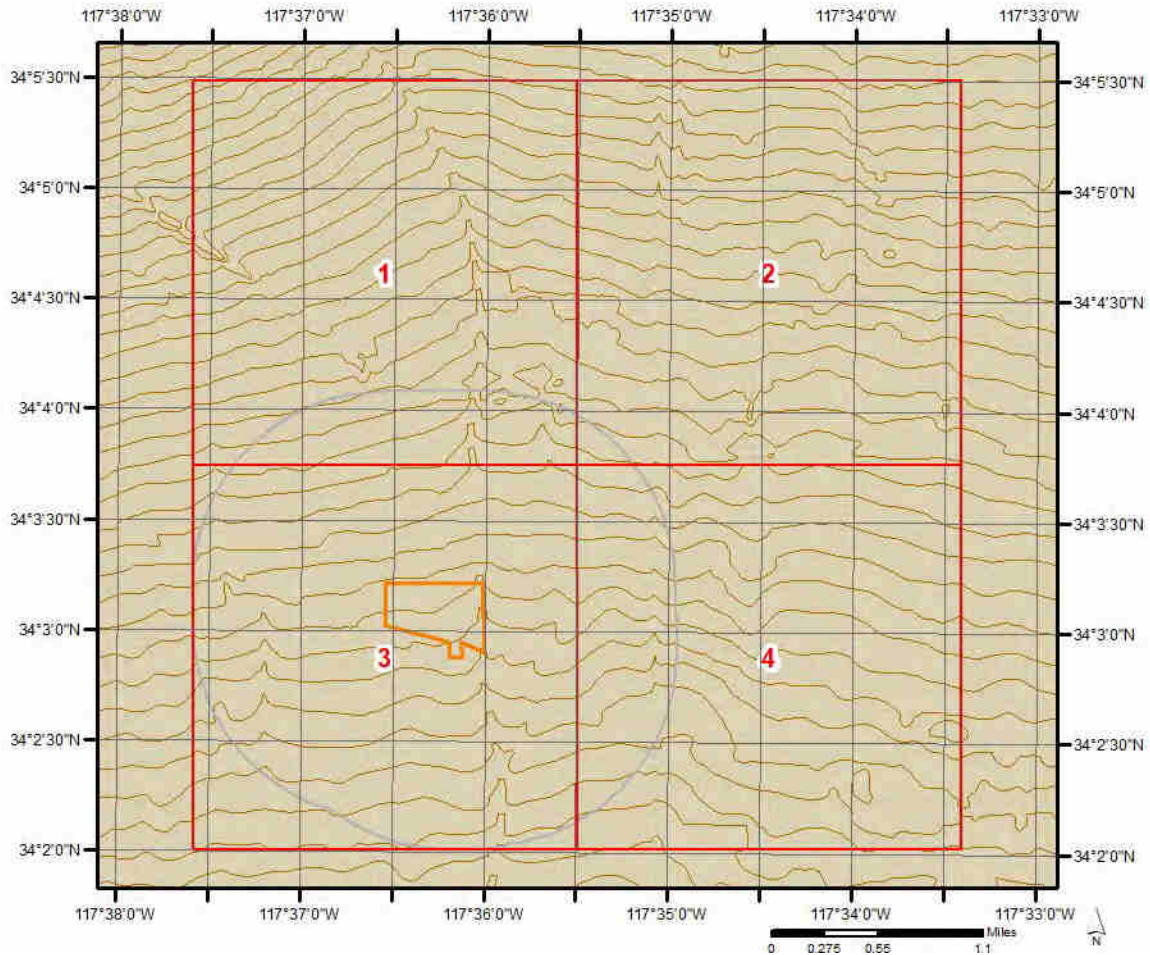

Topographic Information

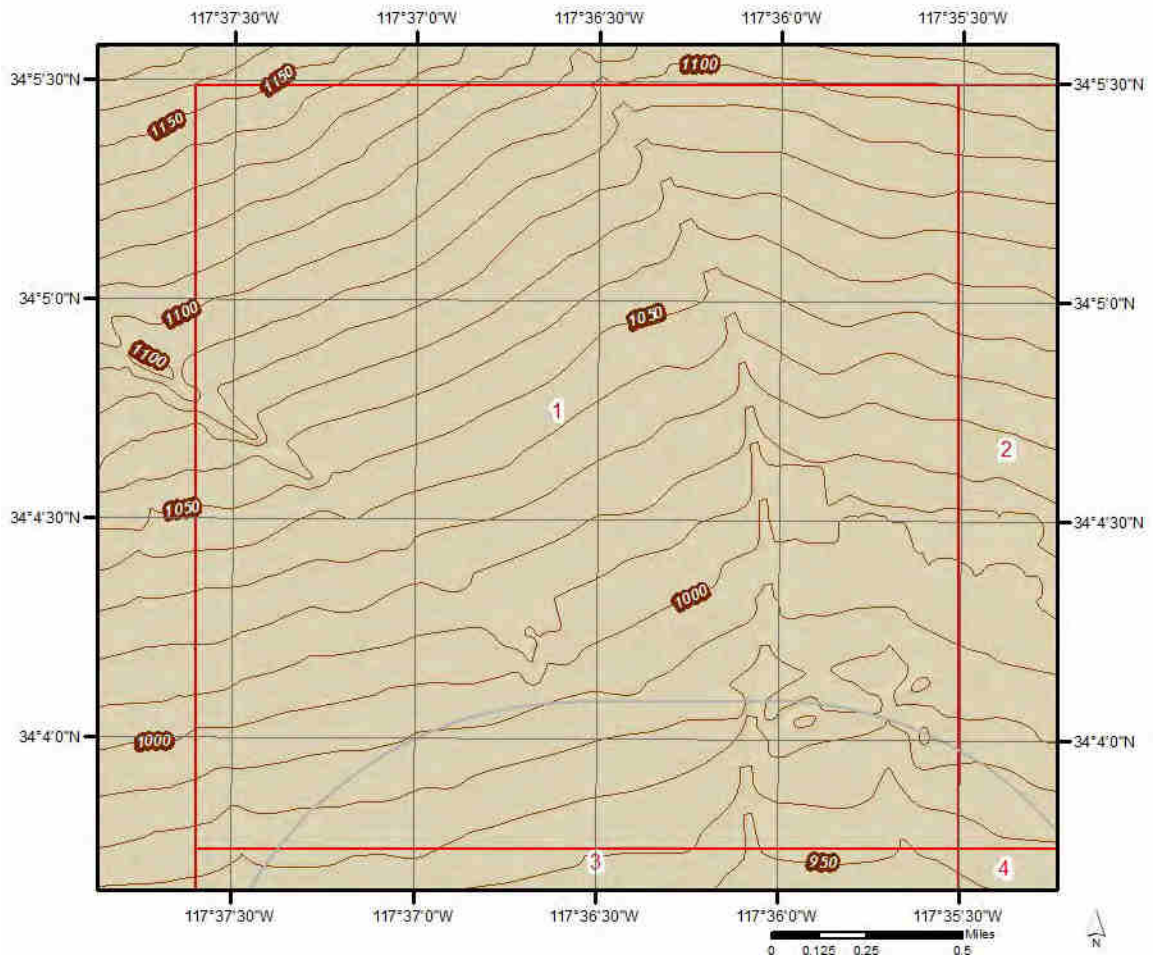

Topographic Information

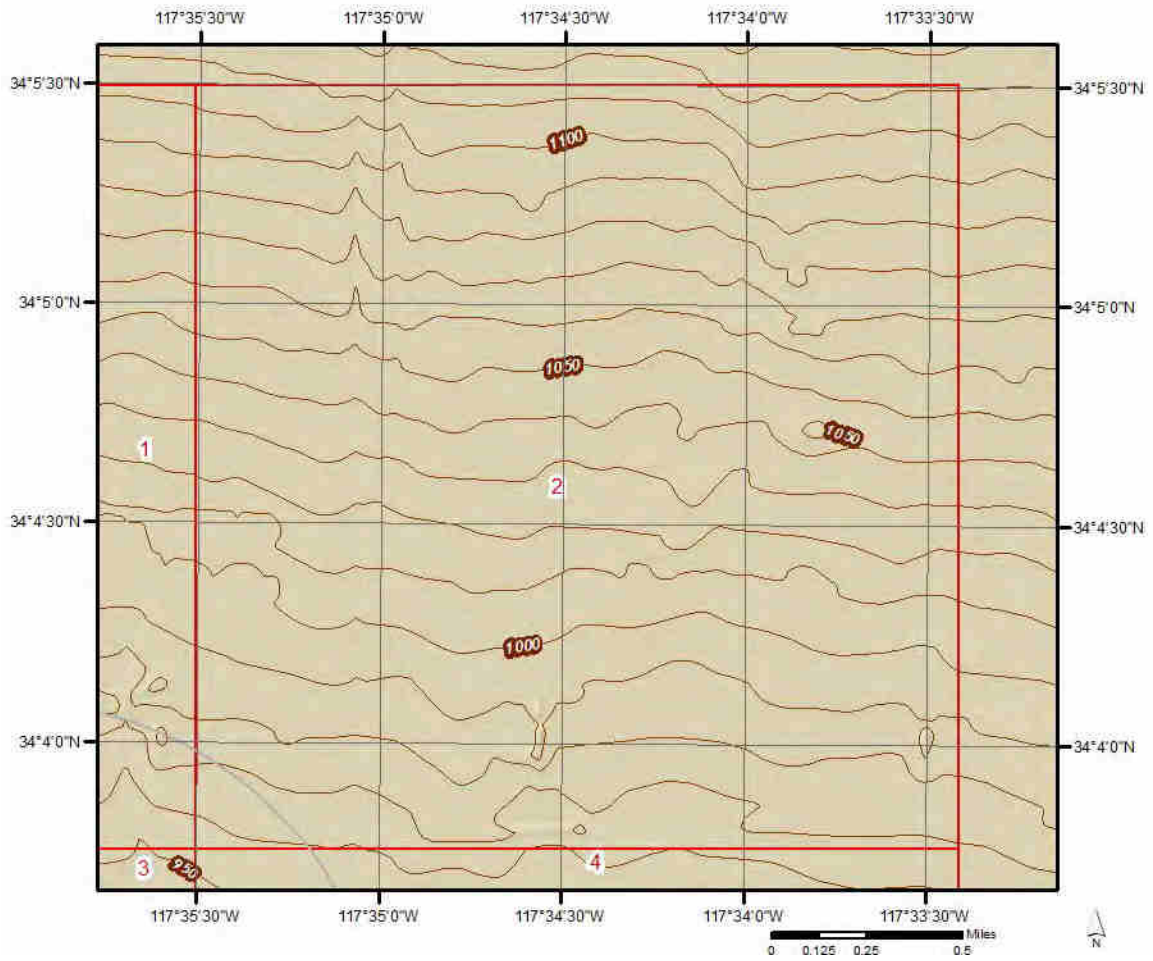

Topographic Information

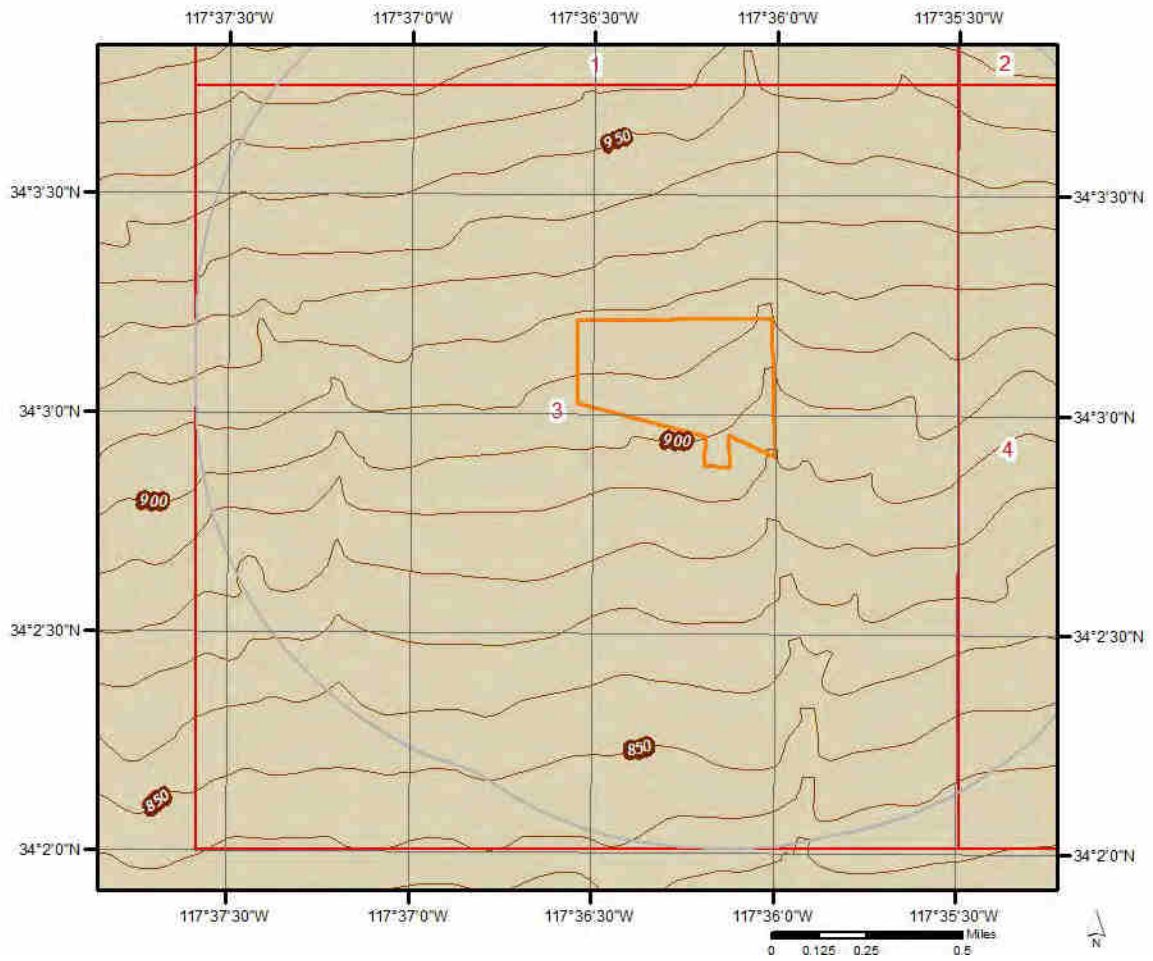

Topographic Information

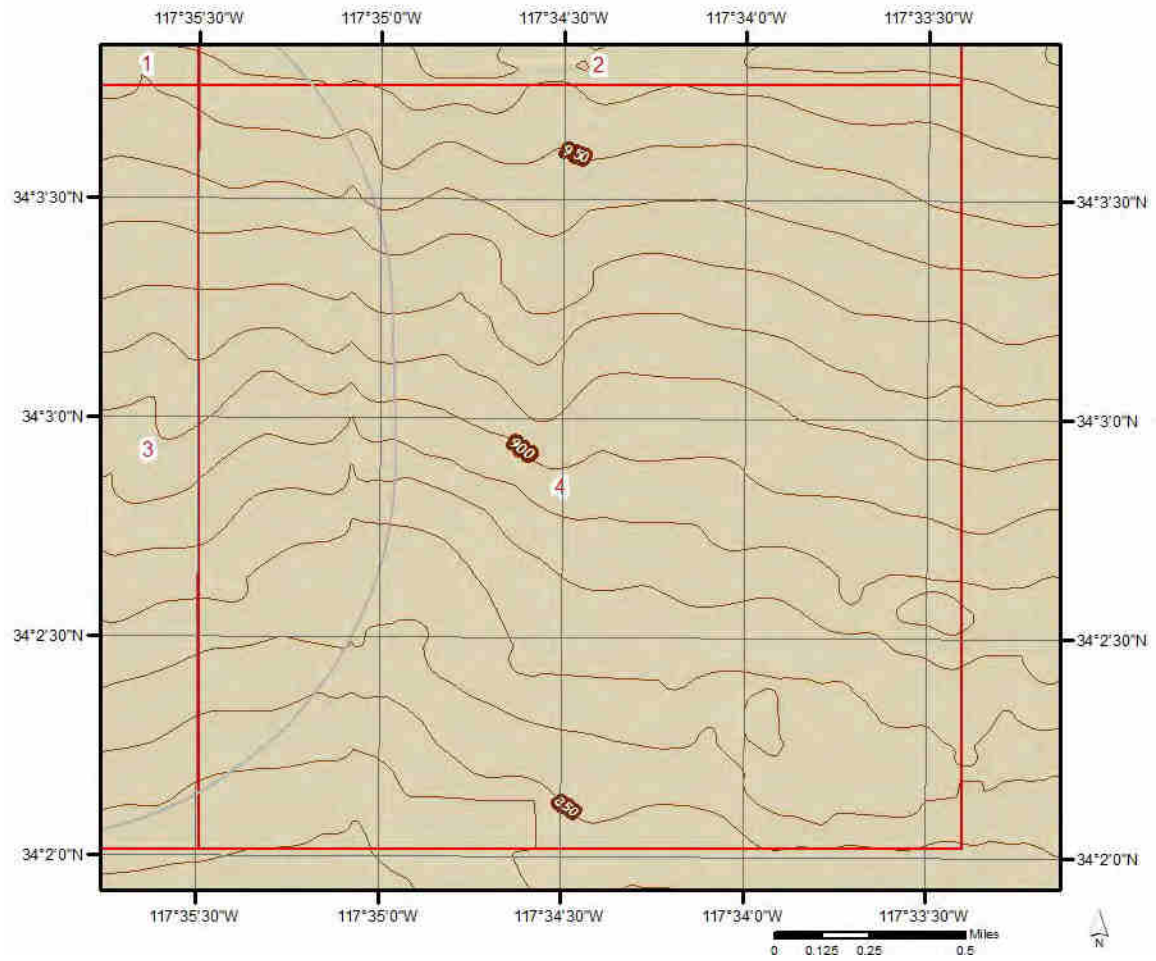

Hydrologic Information

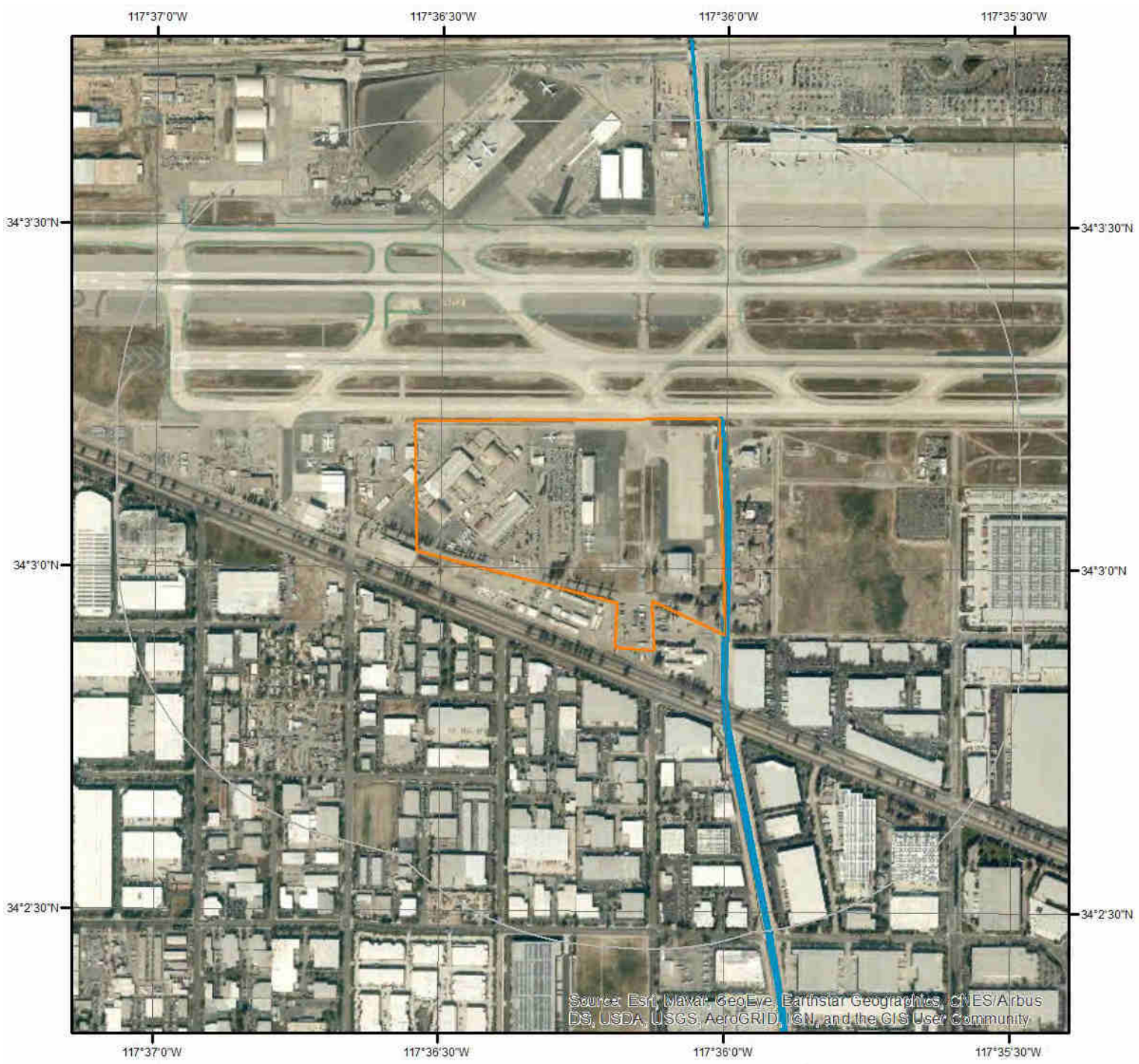







Source: Esri, Navar, GeoEye, Earthstar Geographics, CNES/Airbus DS, USDA, USGS, AeroGRID, IGN, and the GIS User Community

Wetland



This map shows wetland existence using data from US Fish & Wildlife. Data coverage is shown to the right. Gray indicates no data available in the area.

- | | |
|---|---|
|  Estuarine and Marine Deepwater |  Freshwater Pond |
|  Estuarine and Marine Wetland |  Lake |
|  Freshwater Emergent Wetland |  Other |
|  Freshwater Forested/Shrub Wetland |  Riverine |

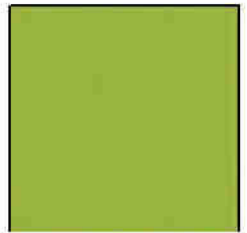



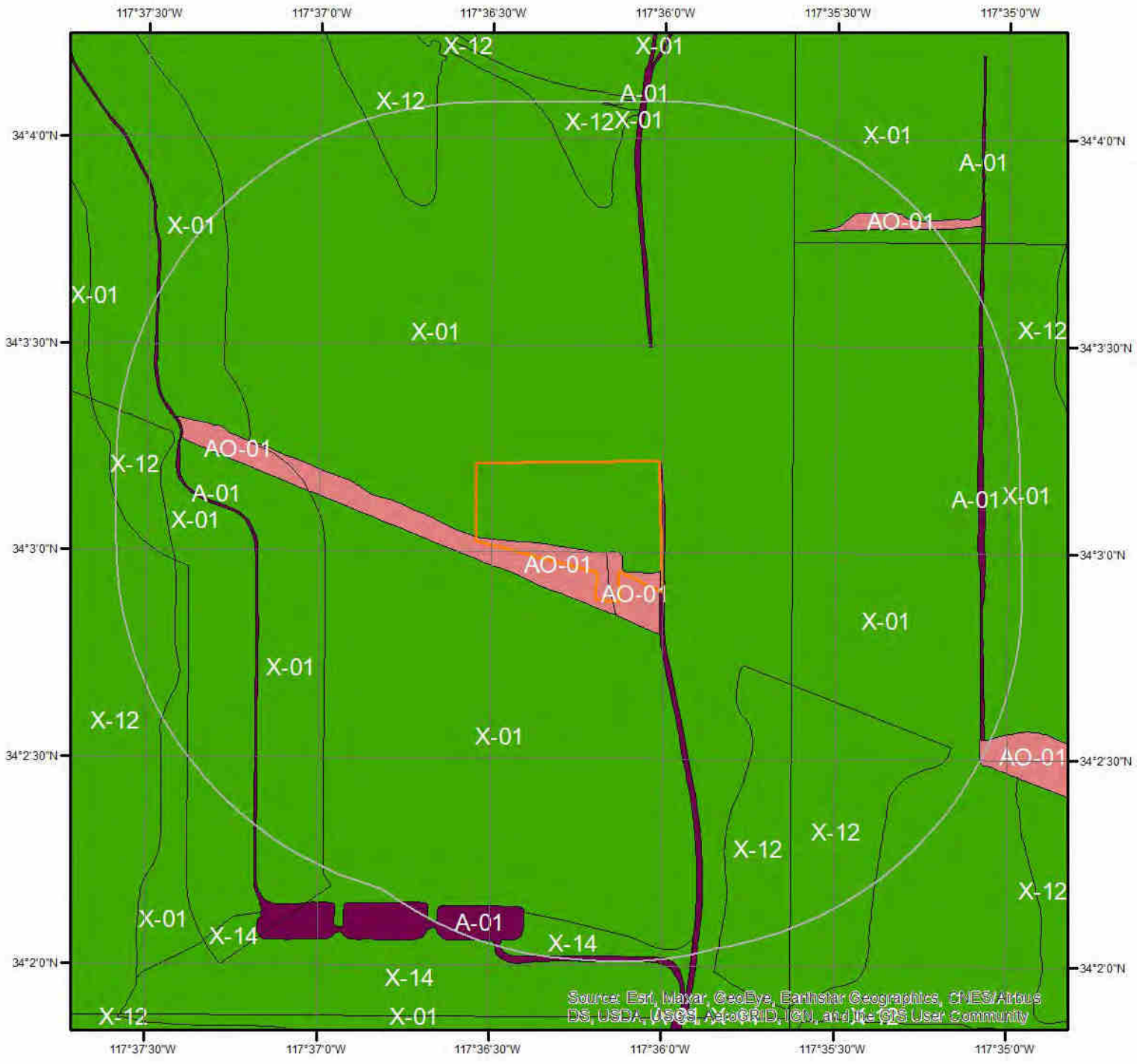









Hydrologic Information



Flood Hazard Zones



This map shows FEMA flood hazard zones. FIRM panels are shown to the right, and blank indicates no data is available.

- | | | |
|---|---|---|
|  |  |  |
| A | AO | X |
|  |  |  |
| A99 | V | OPEN WATER |
|  |  |  |
| AE | VE | NOT POPULATED |
|  |  |  |
| AH | D | AREA NOT INCLUDED |

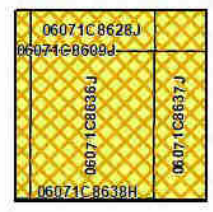

Hydrologic Information

The Wetland Type map shows wetland existence overlaid on an aerial imagery. The Flood Hazard Zones map shows FEMA flood hazard zones overlaid on an aerial imagery. Relevant FIRM panels and detailed zone information is provided below.

Available FIRM Panels in area: 06037C1750F(effective:2008-09-26) 06071C8629H(effective:2008-08-28)
06071C8628J(effective:2015-02-18) 06071C8617J(effective:2015-02-18)
06071C8636J(effective:2015-02-18) 06071C8637J(effective:2016-09-02)

Flood Zone A-01

Zone: A
Zone subtype:

Flood Zone AO-01

Zone: AO
Zone subtype:

Flood Zone X-01

Zone: X
Zone subtype: 0.2 PCT ANNUAL CHANCE FLOOD HAZARD

Flood Zone X-12

Zone: X
Zone subtype: AREA OF MINIMAL FLOOD HAZARD

Flood Zone X-14

Zone: X
Zone subtype: AREA WITH REDUCED FLOOD RISK DUE TO LEVEE

Geologic Information

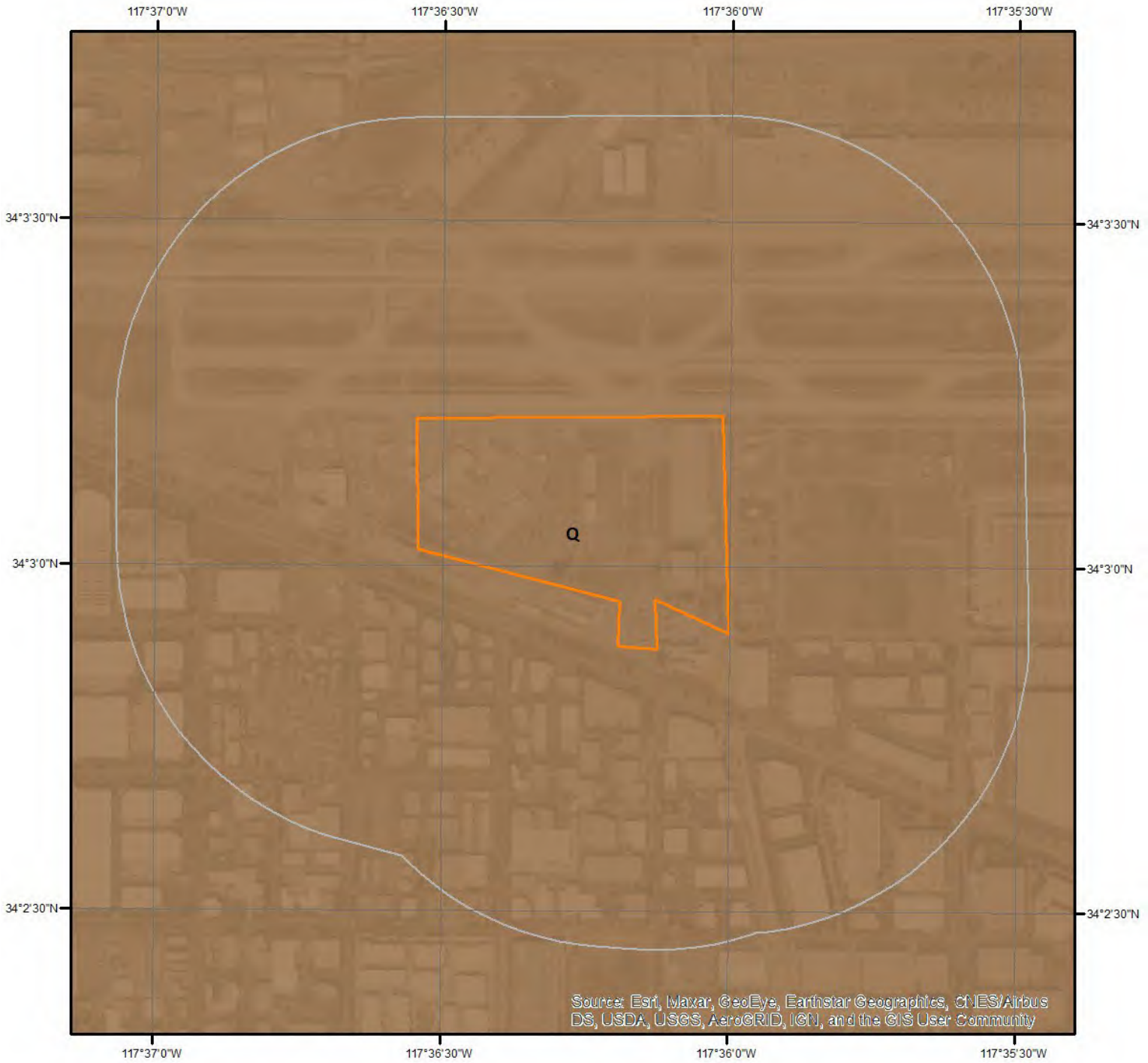

Geologic Units

This maps shows geologic units in the area. Please refer to the report for detailed descriptions.

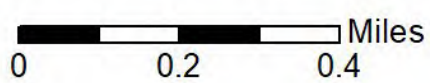

Geologic Information

The previous page shows USGS geology information. Detailed information about each unit is provided below.

Geologic Unit Q

Unit Name:	Quaternary alluvium and marine deposits
Unit Age:	Pliocene to Holocene
Primary Rock Type:	alluvium
Secondary Rock Type:	terrace
Unit Description:	Alluvium, lake, playa, and terrace deposits; unconsolidated and semi-consolidated. Mostly nonmarine, but includes marine deposits near the coast.

Soil Information

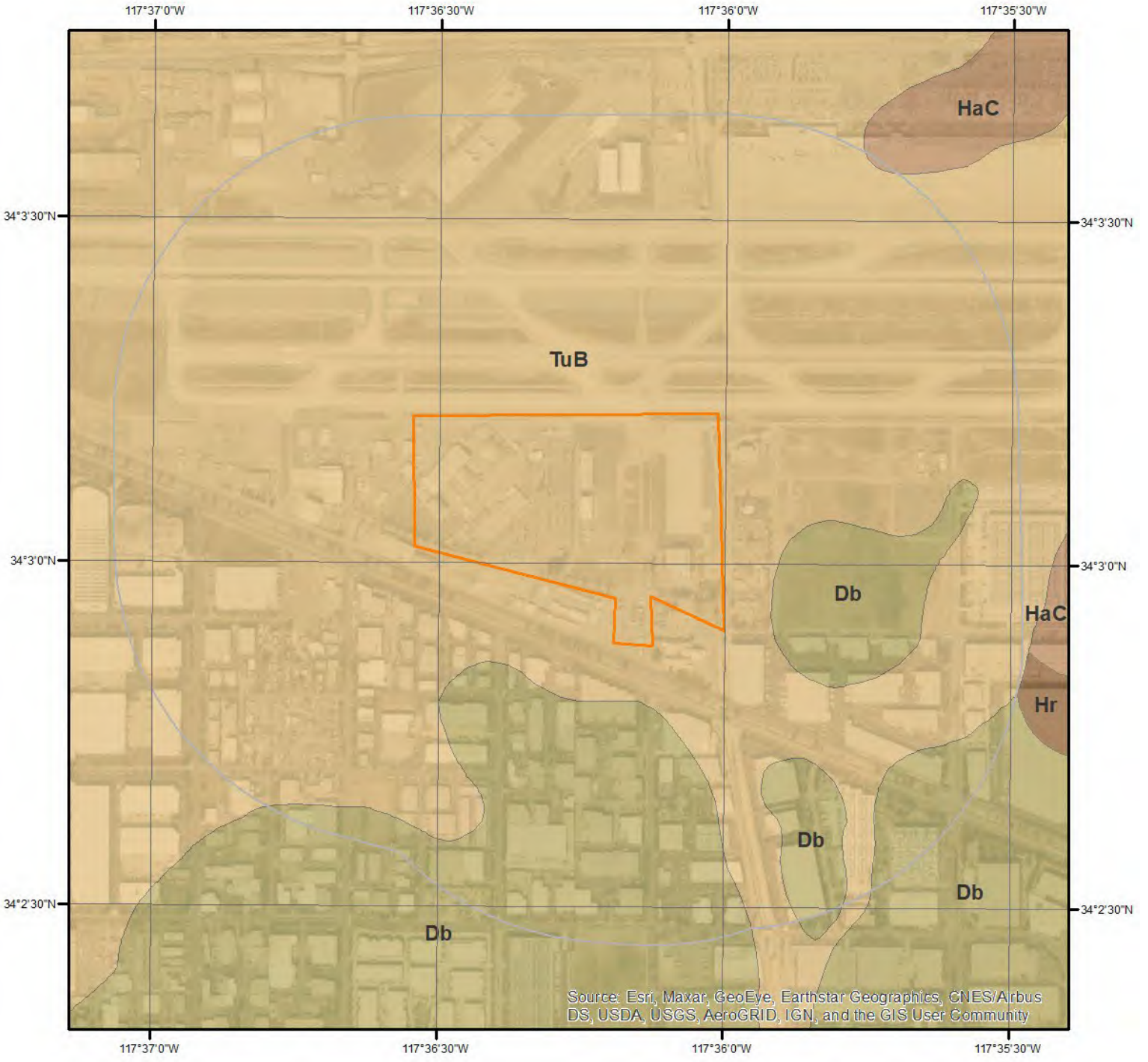

SSURGO Soils

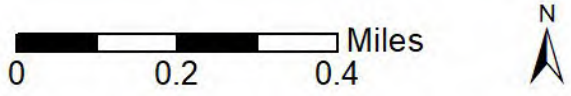

This maps shows SSURGO soil units around the target property. Please refer to the report for detailed soil descriptions.



Soil Information

The previous page shows a soil map using SSURGO data from USDA Natural Resources Conservation Service. Detailed information about each unit is provided below.

Map Unit Db (40.01%)

Map Unit Name:	Delhi fine sand
Bedrock Depth - Min:	null
Watertable Depth - Annual Min:	null
Drainage Class - Dominant:	Somewhat excessively drained
Hydrologic Group - Dominant:	A - Soils in this group have low runoff potential when thoroughly wet. Water is transmitted freely through the soil.

Major components are printed below

Delhi(85%)	
horizon H1(0cm to 46cm)	Fine sand
horizon H2(46cm to 152cm)	Sand

Component Description:

Minor map unit components are excluded from this report.

Map Unit: Db - Delhi fine sand

Component: Delhi (85%)

The Delhi component makes up 85 percent of the map unit. Slopes are 0 to 2 percent. This component is on alluvial fans. The parent material consists of sandy alluvium derived from granite. Depth to a root restrictive layer is greater than 60 inches. The natural drainage class is somewhat excessively drained. Water movement in the most restrictive layer is high. Available water to a depth of 60 inches (or restricted depth) is low. Shrink-swell potential is low. This soil is not flooded. It is not ponded. There is no zone of water saturation within a depth of 72 inches. Organic matter content in the surface horizon is about 1 percent. Nonirrigated land capability classification is 4e. Irrigated land capability classification is 3e. This soil does not meet hydric criteria.

Component: Unnamed (5%)

Generated brief soil descriptions are created for major soil components. The Unnamed soil is a minor component.

Component: Unnamed (5%)

Generated brief soil descriptions are created for major soil components. The Unnamed soil is a minor component.

Component: Tujunga (5%)

Generated brief soil descriptions are created for major soil components. The Tujunga soil is a minor component.

Map Unit HaC (0.12%)

Map Unit Name:	Hanford coarse sandy loam, 2 to 9 percent slopes
Bedrock Depth - Min:	null
Watertable Depth - Annual Min:	null
Drainage Class - Dominant:	Well drained
Hydrologic Group - Dominant:	A - Soils in this group have low runoff potential when thoroughly wet. Water is transmitted freely through the soil.

Major components are printed below

Hanford(85%)	
horizon H1(0cm to 30cm)	Sandy loam
horizon H2(30cm to 152cm)	Coarse sandy loam
horizon H2(30cm to 152cm)	Fine sandy loam
horizon H2(30cm to 152cm)	Sandy loam

Component Description:

Soil Information

Minor map unit components are excluded from this report.

Map Unit: HaC - Hanford coarse sandy loam, 2 to 9 percent slopes

Component: Hanford (85%)

The Hanford component makes up 85 percent of the map unit. Slopes are 2 to 9 percent. This component is on alluvial fans. The parent material consists of alluvium derived from granite. Depth to a root restrictive layer is greater than 60 inches. The natural drainage class is well drained. Water movement in the most restrictive layer is high. Available water to a depth of 60 inches (or restricted depth) is moderate. Shrink-swell potential is low. This soil is rarely flooded. It is not ponded. There is no zone of water saturation within a depth of 72 inches. Organic matter content in the surface horizon is about 1 percent. Nonirrigated land capability classification is 3e. Irrigated land capability classification is 2e. This soil does not meet hydric criteria. There are no saline horizons within 30 inches of the soil surface.

Component: Greenfield (10%)

Generated brief soil descriptions are created for major soil components. The Greenfield soil is a minor component.

Component: Tujunga (5%)

Generated brief soil descriptions are created for major soil components. The Tujunga soil is a minor component.

Map Unit Hr (0.04%)

Map Unit Name:	Hilmar loamy fine sand
Bedrock Depth - Min:	null
Watertable Depth - Annual Min:	null
Drainage Class - Dominant:	Somewhat poorly drained
Hydrologic Group - Dominant:	C - Soils in this group have moderately high runoff potential when thoroughly wet. Water transmission through the soil is somewhat restricted.

Major components are printed below

Hilmar(85%)

horizon A(0cm to 33cm)	Loamy fine sand
horizon C1(33cm to 41cm)	Loamy sand
horizon C2(41cm to 58cm)	Loamy sand
horizon 2C3(58cm to 152cm)	Stratified loamy sand to loam

Component Description:

Minor map unit components are excluded from this report.

Map Unit: Hr - Hilmar loamy fine sand

Component: Hilmar (85%)

The Hilmar component makes up 85 percent of the map unit. Slopes are 0 to 2 percent. This component is on alluvial fans, alluvial plains. The parent material consists of alluvium derived from granite. Depth to a root restrictive layer is greater than 60 inches. The natural drainage class is somewhat poorly drained. Water movement in the most restrictive layer is moderately high. Available water to a depth of 60 inches (or restricted depth) is moderate. Shrink-swell potential is low. This soil is rarely flooded. It is not ponded. There is no zone of water saturation within a depth of 72 inches. Organic matter content in the surface horizon is about 1 percent. Nonirrigated land capability classification is 4w. This soil does not meet hydric criteria. The calcium carbonate equivalent within 40 inches, typically, does not exceed 3 percent. The soil has a slightly saline horizon within 30 inches of the soil surface.

Component: Delhi (10%)

Generated brief soil descriptions are created for major soil components. The Delhi soil is a minor component.

Component: Tujunga (5%)

Generated brief soil descriptions are created for major soil components. The Tujunga soil is a minor component.

Map Unit TuB (59.83%)

Map Unit Name:	Tujunga loamy sand, 0 to 5 percent slopes
----------------	---

Soil Information

Bedrock Depth - Min:	null
Watertable Depth - Annual Min:	null
Drainage Class - Dominant:	Somewhat excessively drained
Hydrologic Group - Dominant:	A - Soils in this group have low runoff potential when thoroughly wet. Water is transmitted freely through the soil.

Major components are printed below

Tujunga(85%)

horizon A(0cm to 15cm)	Loamy sand
horizon C1(15cm to 46cm)	Loamy sand
horizon C2(46cm to 152cm)	Loamy sand

Component Description:

Minor map unit components are excluded from this report.

Map Unit: TuB - Tujunga loamy sand, 0 to 5 percent slopes

Component: Tujunga (85%)

The Tujunga, loamy sand component makes up 85 percent of the map unit. Slopes are 0 to 5 percent. This component is on alluvial fans, alluvial plains. The parent material consists of alluvium derived from granite. Depth to a root restrictive layer is greater than 60 inches. The natural drainage class is somewhat excessively drained. Water movement in the most restrictive layer is high. Available water to a depth of 60 inches (or restricted depth) is low. Shrink-swell potential is low. This soil is rarely flooded. It is not ponded. There is no zone of water saturation within a depth of 72 inches. Organic matter content in the surface horizon is about 1 percent. Nonirrigated land capability classification is 4e. This soil does not meet hydric criteria.

Component: Tujunga (10%)

Generated brief soil descriptions are created for major soil components. The Tujunga soil is a minor component.

Component: Hanford (5%)

Generated brief soil descriptions are created for major soil components. The Hanford soil is a minor component.

Wells and Additional Sources

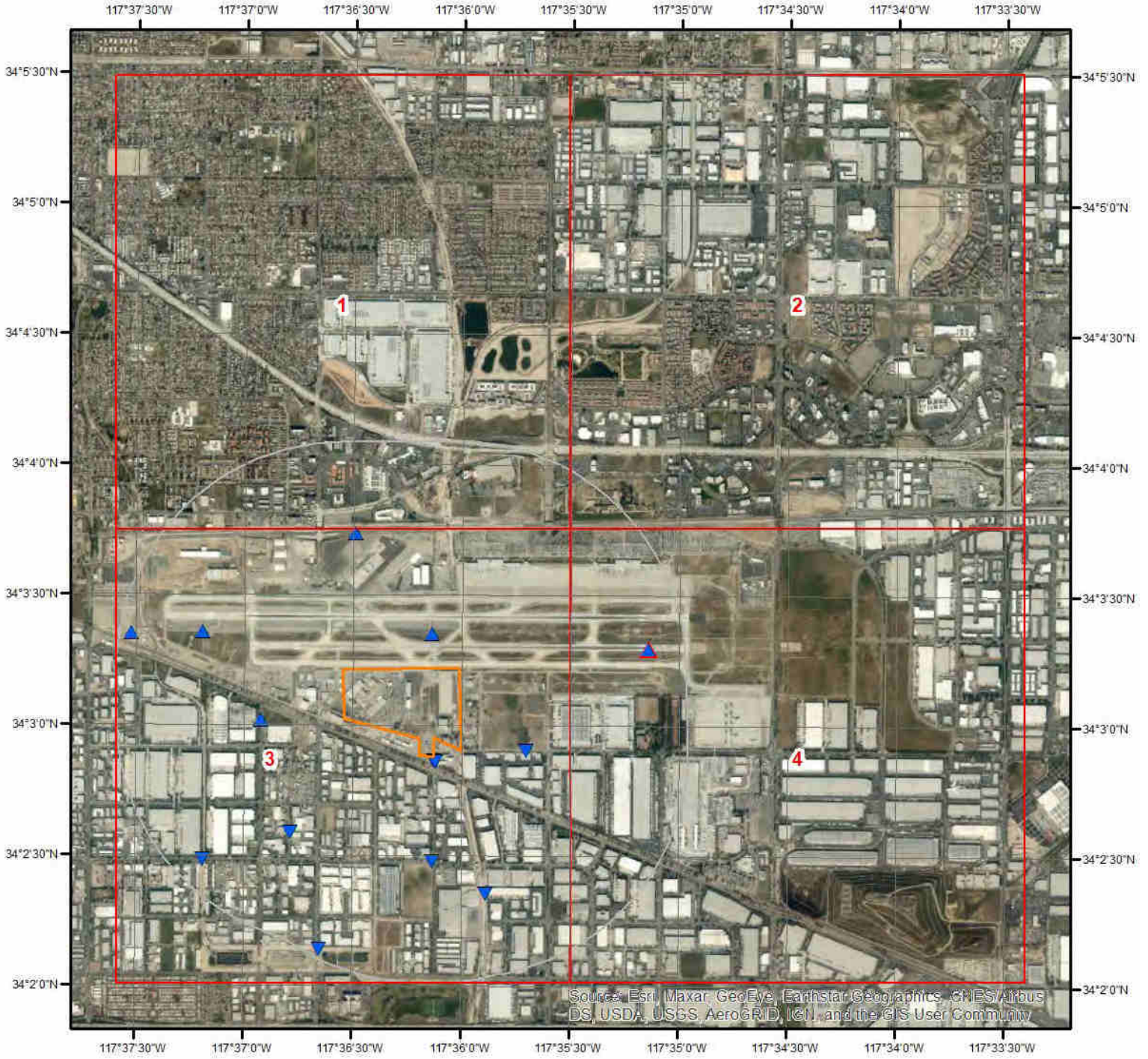

Wells & Additional Sources

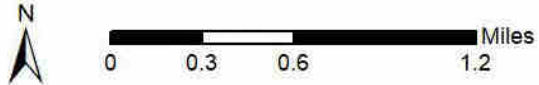

- | | |
|--------------------------------|------------------------------------|
| ▲ Sites with Higher Elevation | ▲ OGW Sites with Higher Elevation |
| ■ Sites with Same Elevation | ■ OGW Sites with Same Elevation |
| ▼ Sites with Lower Elevation | ▼ OGW Sites with Lower Elevation |
| ○ Sites with Unknown Elevation | ● OGW Sites with Unknown Elevation |



Wells and Additional Sources



Wells & Additional Sources - Page 1



- | | |
|--------------------------------|------------------------------------|
| ▲ Sites with Higher Elevation | ▲ OGW Sites with Higher Elevation |
| ■ Sites with Same Elevation | ■ OGW Sites with Same Elevation |
| ▼ Sites with Lower Elevation | ▼ OGW Sites with Lower Elevation |
| ○ Sites with Unknown Elevation | ● OGW Sites with Unknown Elevation |



Wells and Additional Sources

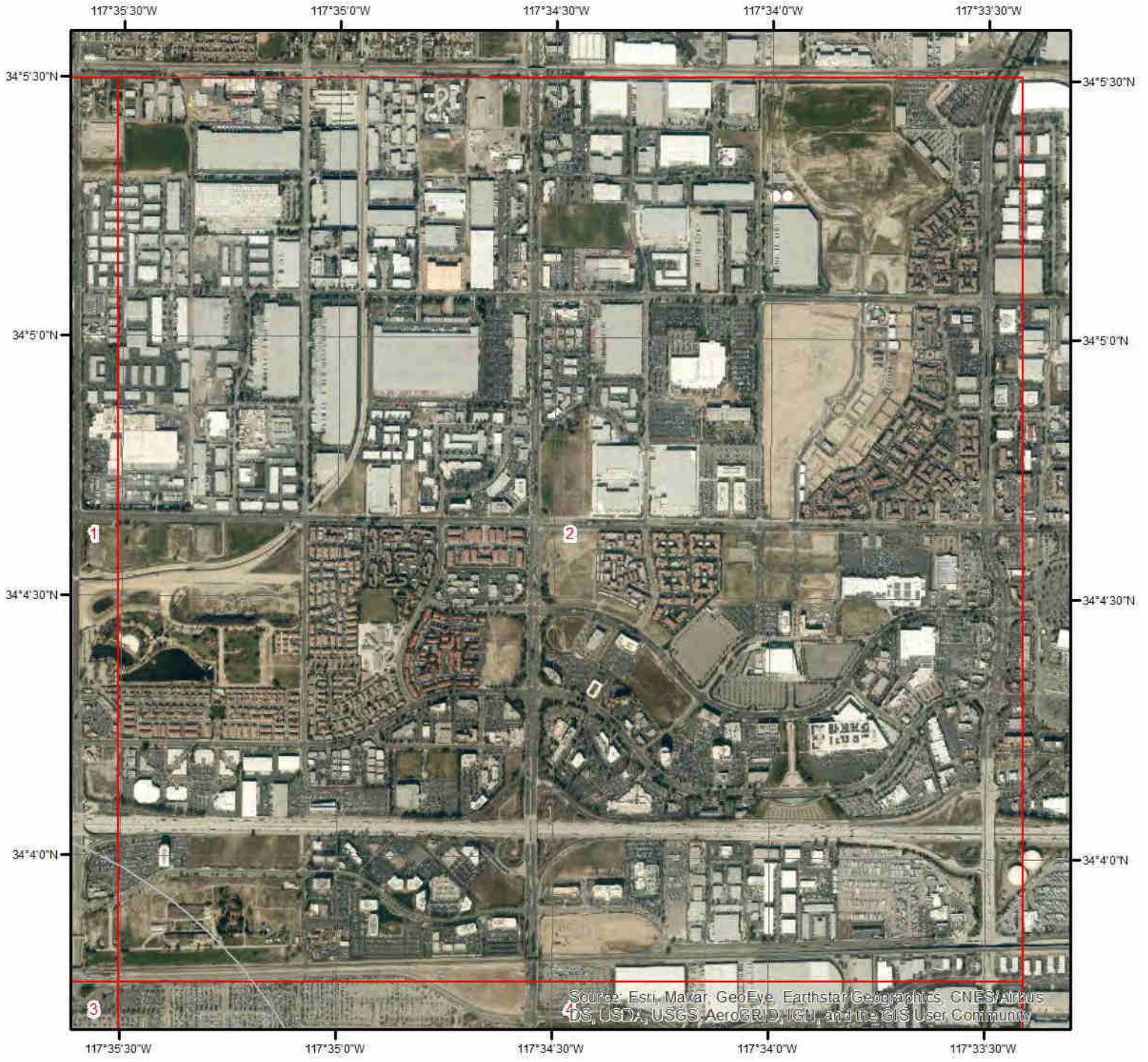

Wells & Additional Sources - Page 2

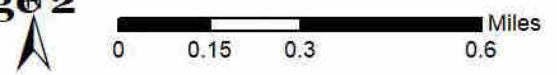

- | | |
|--------------------------------|------------------------------------|
| ▲ Sites with Higher Elevation | ▲ OGW Sites with Higher Elevation |
| ■ Sites with Same Elevation | ■ OGW Sites with Same Elevation |
| ▼ Sites with Lower Elevation | ▼ OGW Sites with Lower Elevation |
| ○ Sites with Unknown Elevation | ● OGW Sites with Unknown Elevation |



Wells and Additional Sources

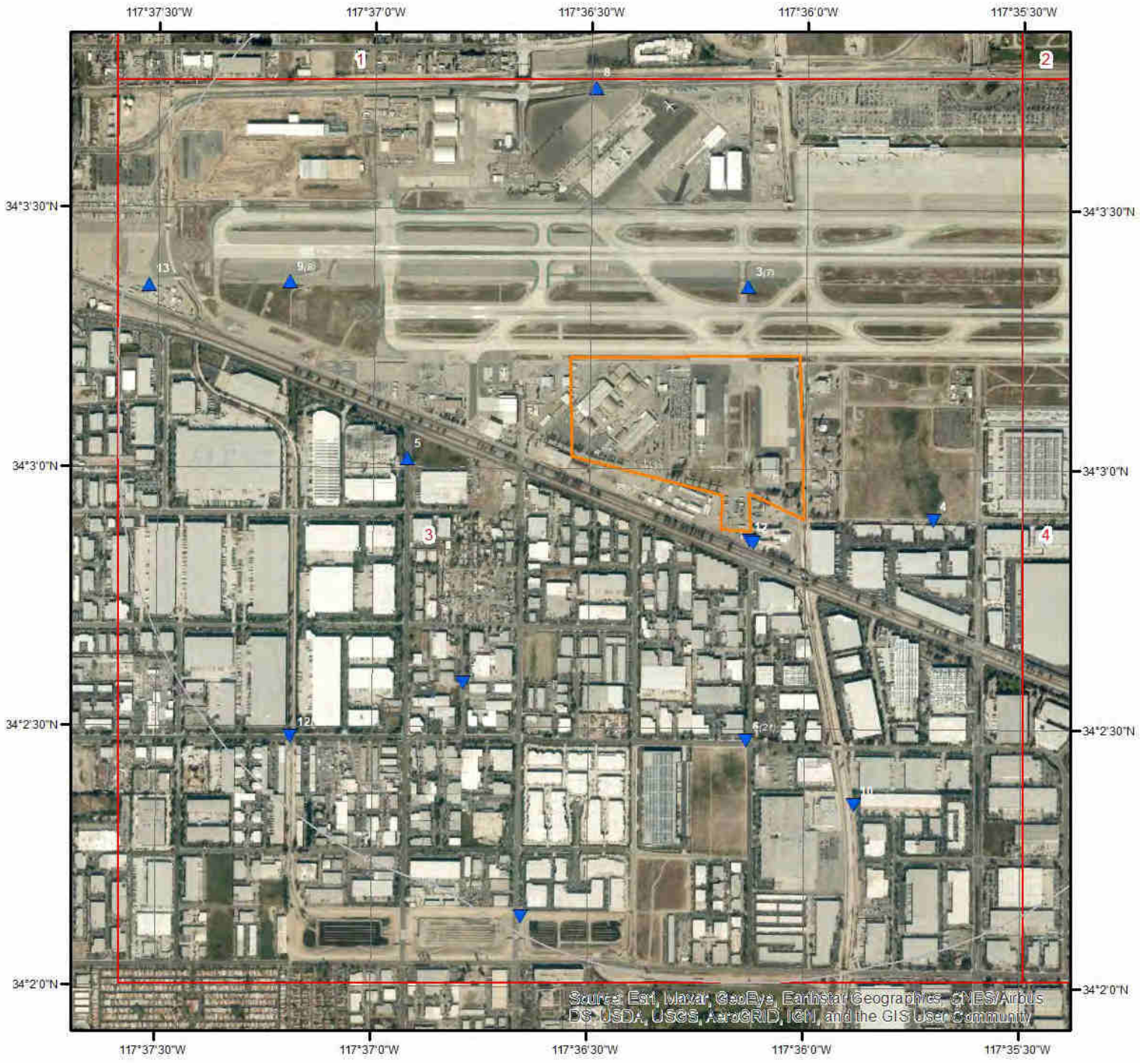

Wells & Additional Sources - Page 3



- | | |
|--------------------------------|------------------------------------|
| ▲ Sites with Higher Elevation | ▲ OGW Sites with Higher Elevation |
| ■ Sites with Same Elevation | ■ OGW Sites with Same Elevation |
| ▼ Sites with Lower Elevation | ▼ OGW Sites with Lower Elevation |
| ○ Sites with Unknown Elevation | ● OGW Sites with Unknown Elevation |



Wells and Additional Sources

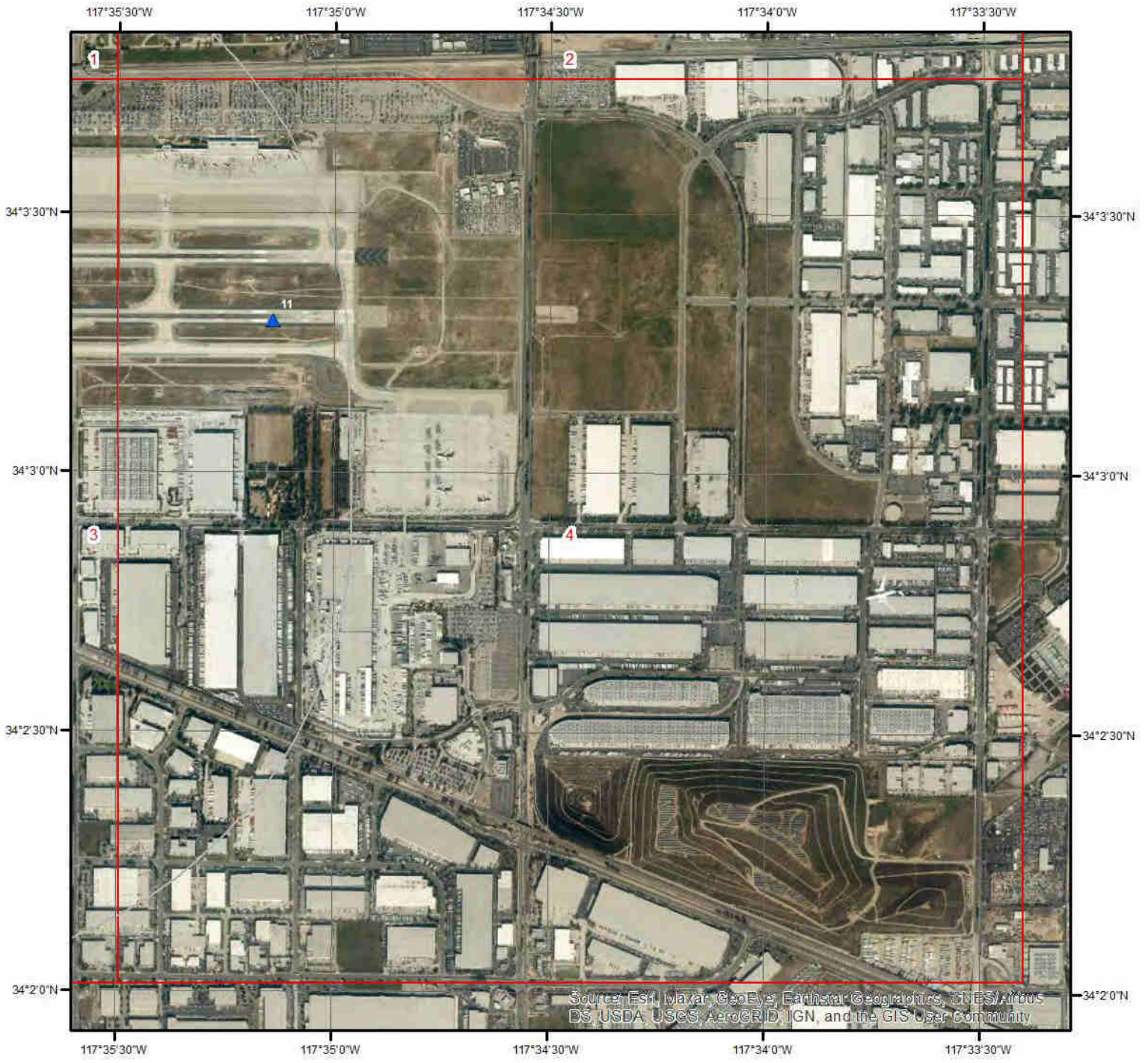

Wells & Additional Sources - Page 4



- | | |
|--------------------------------|------------------------------------|
| ▲ Sites with Higher Elevation | ▲ OGW Sites with Higher Elevation |
| ■ Sites with Same Elevation | ■ OGW Sites with Same Elevation |
| ▼ Sites with Lower Elevation | ▼ OGW Sites with Lower Elevation |
| ○ Sites with Unknown Elevation | ● OGW Sites with Unknown Elevation |



Wells and Additional Sources Summary

Federal Sources

Public Water Systems Violations and Enforcement Data

Map Key	ID	Distance (ft)	Direction
	No records found		

Safe Drinking Water Information System (SDWIS)

Map Key	ID	Distance (ft)	Direction
	No records found		

USGS National Water Information System

Map Key	Monitoring Loc Identifier	Distance (ft)	Direction
4	USGS-340254117353901	1506.40	ESE
5	USGS-340301117365201	1908.89	W
8	USGS-340344117362601	3153.22	NNW
13	USGS-340321117372801	4993.34	WNW
14	USGS-11073494	5106.23	SSW

State Sources

Oil and Gas Wells

Map Key	API No	Distance (ft)	Direction
11	0407100030	4429.73	ENE

Periodic Groundwater Level Measurement Locations

Map Key	ID	Distance (ft)	Direction
	No records found		

Well Completion Reports

Map Key	WCR No	Distance (ft)	Direction
1	WCR2019-011129	122.52	SSE
2	WCR2019-011133	144.40	SSE
3	WCR0133441	809.60	NNE
3	WCR0307249	809.60	NNE
3	WCR2000-011110	809.60	NNE
3	WCR2000-013022	809.60	NNE
3	WCR2000-013023	809.60	NNE
3	WCR2000-011111	809.60	NNE
3	WCR2001-012614	809.60	NNE
6	WCR1952-001536	2462.67	S
6	WCR1955-001970	2462.67	S
6	WCR1986-011570	2462.67	S
6	WCR1942-000331	2462.67	S

Wells and Additional Sources Summary

6	WCR1952-001537	2462.67	S
6	WCR1963-001570	2462.67	S
6	WCR2014-012241	2462.67	S
6	WCR2014-012238	2462.67	S
6	WCR1992-017051	2462.67	S
6	WCR1995-011835	2462.67	S
6	WCR1995-011837	2462.67	S
6	WCR1995-011836	2462.67	S
6	WCR2014-012244	2462.67	S
6	WCR2014-012239	2462.67	S
6	WCR2014-012242	2462.67	S
6	WCR2014-012240	2462.67	S
6	WCR1963-001849	2462.67	S
6	WCR2014-012237	2462.67	S
6	WCR1996-010541	2462.67	S
6	WCR2014-012243	2462.67	S
6	WCR1996-011263	2462.67	S
7	WCR2019-012687	2944.98	SW
9	WCR1995-012413	3389.67	WNW
9	WCR0061946	3389.67	WNW
9	WCR1966-002252	3389.67	WNW
9	WCR0294832	3389.67	WNW
9	WCR0077736	3389.67	WNW
9	WCR1958-001360	3389.67	WNW
9	WCR2005-011527	3389.67	WNW
9	WCR2013-010752	3389.67	WNW
10	WCR2019-005164	3400.01	SSE
12	WCR1926-000103	4644.46	SW
12	WCR2008-009685	4644.46	SW
12	WCR0138983	4644.46	SW
12	WCR1999-011334	4644.46	SW
12	WCR1999-011492	4644.46	SW
12	WCR1997-010434	4644.46	SW
12	WCR1999-011493	4644.46	SW
12	WCR2008-009684	4644.46	SW
12	WCR1998-009699	4644.46	SW
12	WCR2006-013263	4644.46	SW
12	WCR1999-011491	4644.46	SW
12	WCR2008-009683	4644.46	SW
12	WCR1988-018070	4644.46	SW
12	WCR1999-011333	4644.46	SW

Wells and Additional Sources Detail Report

USGS National Water Information System

Map Key	Direction	Distance (mi)	Distance (ft)	Elevation (ft)	DB
4	ESE	0.29	1,506.40	891.58	FED USGS

Organiz Identifier:	USGS-CA	Formation Type:	
Organiz Name:	USGS California Water Science Center	Aquifer Name:	California Coastal Basin aquifers
Well Depth:	536	Aquifer Type:	
Well Depth Unit:	ft	Country Code:	US
Well Hole Depth:		Provider Name:	NWIS
W Hole Depth Unit:		County:	SAN BERNARDINO
Construction Date:		Latitude:	34.048345
Source Map Scale:	24000	Longitude:	-117.5950526
Monitoring Loc Name:	001S007W34A001S		
Monitoring Loc Identifier:	USGS-340254117353901		
Monitoring Loc Type:	Well		
Monitoring Loc Desc:			
HUC Eight Digit Code:	18070203		
Drainage Area:			
Drainage Area Unit:			
Contrib Drainage Area:			
Contrib Drainage Area Unit:			
Horizontal Accuracy:	1		
Horizontal Accuracy Unit:	seconds		
Horizontal Collection Mthd:	Interpolated from MAP.		
Horiz Coord Refer System:	NAD83		
Vertical Measure:			
Vertical Measure Unit:			
Vertical Accuracy:			
Vertical Accuracy Unit:			
Vertical Collection Mthd:			
Vert Coord Refer System:			

Map Key	Direction	Distance (mi)	Distance (ft)	Elevation (ft)	DB
5	W	0.36	1,908.89	909.99	FED USGS

Organiz Identifier:	USGS-CA	Formation Type:	
Organiz Name:	USGS California Water Science Center	Aquifer Name:	California Coastal Basin aquifers
Well Depth:	631	Aquifer Type:	
Well Depth Unit:	ft	Country Code:	US
Well Hole Depth:		Provider Name:	NWIS
W Hole Depth Unit:		County:	SAN BERNARDINO

Wells and Additional Sources Detail Report

Construction Date:		Latitude:	34.0502893
Source Map Scale:	24000	Longitude:	-117.6153309
Monitoring Loc Name:	001S007W28R002S		
Monitoring Loc Identifier:	USGS-340301117365201		
Monitoring Loc Type:	Well		
Monitoring Loc Desc:			
HUC Eight Digit Code:	18070203		
Drainage Area:			
Drainage Area Unit:			
Contrib Drainage Area:			
Contrib Drainage Area Unit:			
Horizontal Accuracy:	1		
Horizontal Accuracy Unit:	seconds		
Horizontal Collection Mthd:	Interpolated from MAP.		
Horiz Coord Refer System:	NAD83		
Vertical Measure:			
Vertical Measure Unit:			
Vertical Accuracy:			
Vertical Accuracy Unit:			
Vertical Collection Mthd:			
Vert Coord Refer System:			

Map Key	Direction	Distance (mi)	Distance (ft)	Elevation (ft)	DB
8	NNW	0.60	3,153.22	960.54	FED USGS

Organiz Identifier:	USGS-CA	Formation Type:	
Organiz Name:	USGS California Water Science Center	Aquifer Name:	California Coastal Basin aquifers
Well Depth:	496	Aquifer Type:	
Well Depth Unit:	ft	Country Code:	US
Well Hole Depth:		Provider Name:	NWIS
W Hole Depth Unit:		County:	SAN BERNARDINO
Construction Date:		Latitude:	34.0622335
Source Map Scale:	24000	Longitude:	-117.6081086
Monitoring Loc Name:	001S007W27D001S		
Monitoring Loc Identifier:	USGS-340344117362601		
Monitoring Loc Type:	Well		
Monitoring Loc Desc:			
HUC Eight Digit Code:	18070203		
Drainage Area:			
Drainage Area Unit:			
Contrib Drainage Area:			
Contrib Drainage Area Unit:			
Horizontal Accuracy:	1		
Horizontal Accuracy Unit:	seconds		

Wells and Additional Sources Detail Report

Horizontal Collection Mthd: Interpolated from MAP.
 Horiz Coord Refer System: NAD83
 Vertical Measure:
 Vertical Measure Unit:
 Vertical Accuracy:
 Vertical Accuracy Unit:
 Vertical Collection Mthd:
 Vert Coord Refer System:

Map Key	Direction	Distance (mi)	Distance (ft)	Elevation (ft)	DB
13	WNW	0.95	4,993.34	940.24	FED USGS

Organiz Identifier: USGS-CA Formation Type:
 Organiz Name: USGS California Water Science Center Aquifer Name: California Coastal Basin aquifers
 Well Depth: 1100 Aquifer Type:
 Well Depth Unit: ft Country Code: US
 Well Hole Depth: Provider Name: NWIS
 W Hole Depth Unit: County: SAN BERNARDINO
 Construction Date: Latitude: 34.0558447
 Source Map Scale: 24000 Longitude: -117.6253312
 Monitoring Loc Name: 001S007W28M002S
 Monitoring Loc Identifier: USGS-340321117372801
 Monitoring Loc Type: Well
 Monitoring Loc Desc:
 HUC Eight Digit Code: 18070203
 Drainage Area:
 Drainage Area Unit:
 Contrib Drainage Area:
 Contrib Drainage Area Unit:
 Horizontal Accuracy: 1
 Horizontal Accuracy Unit: seconds
 Horizontal Collection Mthd: Interpolated from MAP.
 Horiz Coord Refer System: NAD83
 Vertical Measure:
 Vertical Measure Unit:
 Vertical Accuracy:
 Vertical Accuracy Unit:
 Vertical Collection Mthd:
 Vert Coord Refer System:

Map Key	Direction	Distance (mi)	Distance (ft)	Elevation (ft)	DB
14	SSW	0.97	5,106.23	846.83	FED USGS

Wells and Additional Sources Detail Report

Organiz Identifier:	USGS-CA	Formation Type:	
Organiz Name:	USGS California Water Science Center	Aquifer Name:	
Well Depth:		Aquifer Type:	
Well Depth Unit:		Country Code:	US
Well Hole Depth:		Provider Name:	NWIS
W Hole Depth Unit:		County:	SAN BERNARDINO
Construction Date:		Latitude:	34.0355676
Source Map Scale:	24000	Longitude:	-117.6108863
Monitoring Loc Name:	ELY PERC BASIN 3 A ONTARIO CA		
Monitoring Loc Identifier:	USGS-11073494		
Monitoring Loc Type:	Stream		
Monitoring Loc Desc:			
HUC Eight Digit Code:	18070203		
Drainage Area:			
Drainage Area Unit:			
Contrib Drainage Area:			
Contrib Drainage Area Unit:			
Horizontal Accuracy:	1		
Horizontal Accuracy Unit:	seconds		
Horizontal Collection Mthd:	Interpolated from MAP.		
Horiz Coord Refer System:	NAD83		
Vertical Measure:	824		
Vertical Measure Unit:	feet		
Vertical Accuracy:	5		
Vertical Accuracy Unit:	feet		
Vertical Collection Mthd:	Interpolated from topographic map.		
Vert Coord Refer System:	NGVD29		

Oil and Gas Wells

Map Key	Direction	Distance (mi)	Distance (ft)	Elevation (ft)	DB
11	ENE	0.84	4,429.73	921.87	OGW

API No:	0407100030	Directional:	
All Well Key:		BLM Well:	
OP Well ID:		EPA Well:	
OID:		Operator Code:	00426
Well No:	1	Operator Name:	Argyle Campbell & Co.
Well Status:	Plugged	Operator St:	
Well Stat Desc:	Plugged	County APIC:	
Well Type:	DH	District:	Southern
Well Type Desc:	Dry Hole	Geo District:	
Well Symbol:	PluggedDH	Field Code:	
Well Sym Desc:		Field Name:	Any Field
Release Date:		Area Code:	
Completion Date:		Area Name:	Any Area

Wells and Additional Sources Detail Report

Abandoned Date:	County Name:	San Bernardino
Lease Name: Lease by Argyle Campbell & Co.	Section:	26
Elevation:	Township:	01S
Total Depth:	Range:	07W
Redrilled Depth:	Lat27:	
Redrill Cancel Flag:	Long27:	
Dryhole:	Lat83:	34.05487823
Confidential:	Long83:	-117.58565521
Confidential Well: No	Base Meridian:	SB
Directional Drilled: No	GIS Source Code:	hud
Hydr Fractured:		
Location:		
Source83 Desc: Heads Up Digitized - Coordinates generated from scanned, geo-referenced, static scale, Mylar maps		
URL:		

Well Completion Reports

Map Key	Direction	Distance (mi)	Distance (ft)	Elevation (ft)	DB
1	SSE	0.02	122.52	893.55	WATER WELLS

WCR No: WCR2019-011129	County: San Bernardino
County(OSWCR): San Bernardino	Decimal Latitude: 34.0476722
Decimal Lat(OSWCR): 34.0476722	Decimal Longitude: -117.6021167
Decim Long(OSWCR): -117.6021167	
Location(OSWCR): None	
City(OSWCR): None	
Location: None	
City: None	
Original Source: California Department of Water Resources - OSWCR(Well Numbers), as of Apr 29, 2020; California Department of Water Resources - Well Completion Reports	

Map Key	Direction	Distance (mi)	Distance (ft)	Elevation (ft)	DB
2	SSE	0.03	144.40	893.41	WATER WELLS

WCR No: WCR2019-011133	County: San Bernardino
County(OSWCR): San Bernardino	Decimal Latitude: 34.047625
Decimal Lat(OSWCR): 34.047625	Decimal Longitude: -117.601975
Decim Long(OSWCR): -117.601975	
Location(OSWCR): None	
City(OSWCR): None	
Location: None	
City: None	
Original Source: California Department of Water Resources - OSWCR(Well Numbers), as of Apr 29, 2020; California Department of Water Resources - Well Completion Reports	

Map Key	Direction	Distance (mi)	Distance (ft)	Elevation (ft)	DB
3	NNE	0.15	809.60	925.03	WATER WELLS

Wells and Additional Sources Detail Report

WCR No:	WCR0133441	County:	San Bernardino
County(OSWCR):	San Bernardino	Decimal Latitude:	34.05585
Decimal Lat(OSWCR):	34.05585	Decimal Longitude:	-117.60221
Decim Long(OSWCR):	-117.60221		
Location(OSWCR):	None		
City(OSWCR):	None		
Location:	None		
City:	None		
Original Source:	California Department of Water Resources - OSWCR(Well Numbers), as of Apr 29, 2020; California Department of Water Resources - Well Completion Reports		

Map Key	Direction	Distance (mi)	Distance (ft)	Elevation (ft)	DB
3	NNE	0.15	809.60	925.03	WATER WELLS

WCR No:	WCR0307249	County:	San Bernardino
County(OSWCR):	San Bernardino	Decimal Latitude:	34.05585
Decimal Lat(OSWCR):	34.05585	Decimal Longitude:	-117.60221
Decim Long(OSWCR):	-117.60221		
Location(OSWCR):	None		
City(OSWCR):	None		
Location:	None		
City:	None		
Original Source:	California Department of Water Resources - OSWCR(Well Numbers), as of Apr 29, 2020; California Department of Water Resources - Well Completion Reports		

Map Key	Direction	Distance (mi)	Distance (ft)	Elevation (ft)	DB
3	NNE	0.15	809.60	925.03	WATER WELLS

WCR No:	WCR2000-011110	County:	San Bernardino
County(OSWCR):	San Bernardino	Decimal Latitude:	34.05585
Decimal Lat(OSWCR):	34.05585	Decimal Longitude:	-117.60221
Decim Long(OSWCR):	-117.60221		
Location(OSWCR):	ARCHIBALD, JURUPA		
City(OSWCR):	Ontario		
Location:	ARCHIBALD, JURUPA		
City:	Ontario		
Original Source:	California Department of Water Resources - OSWCR(Well Numbers), as of Apr 29, 2020; California Department of Water Resources - Well Completion Reports		

Map Key	Direction	Distance (mi)	Distance (ft)	Elevation (ft)	DB
3	NNE	0.15	809.60	925.03	WATER WELLS

WCR No:	WCR2000-013022	County:	San Bernardino
County(OSWCR):	San Bernardino	Decimal Latitude:	34.05585
Decimal Lat(OSWCR):	34.05585	Decimal Longitude:	-117.60221
Decim Long(OSWCR):	-117.60221		

Wells and Additional Sources Detail Report

Location(OSWCR): S Archibald Avenue & Jurupa Street
 City(OSWCR): Ontario
 Location: S Archibald Avenue & Jurupa Street
 City: Ontario
 Original Source: California Department of Water Resources - OSWCR(Well Numbers), as of Apr 29, 2020; California Department of Water Resources - Well Completion Reports

Map Key	Direction	Distance (mi)	Distance (ft)	Elevation (ft)	DB
3	NNE	0.15	809.60	925.03	WATER WELLS

WCR No: WCR2000-013023 County: San Bernardino
 County(OSWCR): San Bernardino Decimal Latitude: 34.05585
 Decimal Lat(OSWCR): 34.05585 Decimal Longitude: -117.60221
 Decim Long(OSWCR): -117.60221
 Location(OSWCR): S Archibald Avenue & Jurupa Street
 City(OSWCR): Ontario
 Location: S Archibald Avenue & Jurupa Street
 City: Ontario
 Original Source: California Department of Water Resources - OSWCR(Well Numbers), as of Apr 29, 2020; California Department of Water Resources - Well Completion Reports

Map Key	Direction	Distance (mi)	Distance (ft)	Elevation (ft)	DB
3	NNE	0.15	809.60	925.03	WATER WELLS

WCR No: WCR2000-011111 County: San Bernardino
 County(OSWCR): San Bernardino Decimal Latitude: 34.05585
 Decimal Lat(OSWCR): 34.05585 Decimal Longitude: -117.60221
 Decim Long(OSWCR): -117.60221
 Location(OSWCR): ARCHIBALD, JURUPA
 City(OSWCR): Ontario
 Location: ARCHIBALD, JURUPA
 City: Ontario
 Original Source: California Department of Water Resources - OSWCR(Well Numbers), as of Apr 29, 2020; California Department of Water Resources - Well Completion Reports

Map Key	Direction	Distance (mi)	Distance (ft)	Elevation (ft)	DB
3	NNE	0.15	809.60	925.03	WATER WELLS

WCR No: WCR2001-012614 County: San Bernardino
 County(OSWCR): San Bernardino Decimal Latitude: 34.05585
 Decimal Lat(OSWCR): 34.05585 Decimal Longitude: -117.60221
 Decim Long(OSWCR): -117.60221
 Location(OSWCR): Ontario Airport,
 City(OSWCR): Ontario
 Location: Ontario Airport,
 City: Ontario
 Original Source: California Department of Water Resources - OSWCR(Well Numbers), as of Apr 29, 2020; California

Wells and Additional Sources Detail Report

Department of Water Resources - Well Completion Reports

Map Key	Direction	Distance (mi)	Distance (ft)	Elevation (ft)	DB
6	S	0.47	2,462.67	866.23	WATER WELLS

WCR No: WCR1952-001536 County: San Bernardino
 County(OSWCR): San Bernardino Decimal Latitude: 34.04124
 Decimal Lat(OSWCR): 34.04124 Decimal Longitude: -117.60223
 Decim Long(OSWCR): -117.60223
 Location(OSWCR): ARCHIBALD, MISSION BLVD, ONTARIO
 City(OSWCR): None
 Location: ARCHIBALD, MISSION BLVD, ONTARIO
 City: None
 Original Source: California Department of Water Resources - OSWCR(Well Numbers), as of Apr 29, 2020; California Department of Water Resources - Well Completion Reports

Map Key	Direction	Distance (mi)	Distance (ft)	Elevation (ft)	DB
6	S	0.47	2,462.67	866.23	WATER WELLS

WCR No: WCR1955-001970 County: San Bernardino
 County(OSWCR): San Bernardino Decimal Latitude: 34.04124
 Decimal Lat(OSWCR): 34.04124 Decimal Longitude: -117.60223
 Decim Long(OSWCR): -117.60223
 Location(OSWCR): None
 City(OSWCR): None
 Location: None
 City: None
 Original Source: California Department of Water Resources - OSWCR(Well Numbers), as of Apr 29, 2020; California Department of Water Resources - Well Completion Reports

Map Key	Direction	Distance (mi)	Distance (ft)	Elevation (ft)	DB
6	S	0.47	2,462.67	866.23	WATER WELLS

WCR No: WCR1986-011570 County: San Bernardino
 County(OSWCR): San Bernardino Decimal Latitude: 34.04124
 Decimal Lat(OSWCR): 34.04124 Decimal Longitude: -117.60223
 Decim Long(OSWCR): -117.60223
 Location(OSWCR): Archibald Avenue & Acacia Street
 City(OSWCR): Ontario
 Location: Archibald Avenue & Acacia Street
 City: Ontario
 Original Source: California Department of Water Resources - OSWCR(Well Numbers), as of Apr 29, 2020; California Department of Water Resources - Well Completion Reports

Map Key	Direction	Distance (mi)	Distance (ft)	Elevation (ft)	DB
6	S	0.47	2,462.67	866.23	WATER WELLS

Wells and Additional Sources Detail Report

WCR No:	WCR1942-000331	County:	San Bernardino
County(OSWCR):	San Bernardino	Decimal Latitude:	34.04124
Decimal Lat(OSWCR):	34.04124	Decimal Longitude:	-117.60223
Decim Long(OSWCR):	-117.60223		
Location(OSWCR):	MISSION BLVD, ARCHIBALD AVE		
City(OSWCR):	None		
Location:	MISSION BLVD, ARCHIBALD AVE		
City:	None		
Original Source:	California Department of Water Resources - OSWCR(Well Numbers), as of Apr 29, 2020; California Department of Water Resources - Well Completion Reports		

Map Key	Direction	Distance (mi)	Distance (ft)	Elevation (ft)	DB
6	S	0.47	2,462.67	866.23	WATER WELLS

WCR No:	WCR1952-001537	County:	San Bernardino
County(OSWCR):	San Bernardino	Decimal Latitude:	34.04124
Decimal Lat(OSWCR):	34.04124	Decimal Longitude:	-117.60223
Decim Long(OSWCR):	-117.60223		
Location(OSWCR):	ARCHIBALD, MISSION BLVD		
City(OSWCR):	None		
Location:	ARCHIBALD, MISSION BLVD		
City:	None		
Original Source:	California Department of Water Resources - OSWCR(Well Numbers), as of Apr 29, 2020; California Department of Water Resources - Well Completion Reports		

Map Key	Direction	Distance (mi)	Distance (ft)	Elevation (ft)	DB
6	S	0.47	2,462.67	866.23	WATER WELLS

WCR No:	WCR1963-001570	County:	San Bernardino
County(OSWCR):	San Bernardino	Decimal Latitude:	34.04124
Decimal Lat(OSWCR):	34.04124	Decimal Longitude:	-117.60223
Decim Long(OSWCR):	-117.60223		
Location(OSWCR):	Highway 60		
City(OSWCR):	None		
Location:	Highway 60		
City:	None		
Original Source:	California Department of Water Resources - OSWCR(Well Numbers), as of Apr 29, 2020; California Department of Water Resources - Well Completion Reports		

Map Key	Direction	Distance (mi)	Distance (ft)	Elevation (ft)	DB
6	S	0.47	2,462.67	866.23	WATER WELLS

WCR No:	WCR2014-012241	County:	San Bernardino
County(OSWCR):	San Bernardino	Decimal Latitude:	34.04124
Decimal Lat(OSWCR):	34.04124	Decimal Longitude:	-117.60223
Decim Long(OSWCR):	-117.60223		

Wells and Additional Sources Detail Report

Location(OSWCR): 2264 Avion Place
 City(OSWCR): Ontario
 Location: 2264 Avion Place
 City: Ontario
 Original Source: California Department of Water Resources - OSWCR(Well Numbers), as of Apr 29, 2020; California Department of Water Resources - Well Completion Reports

Map Key	Direction	Distance (mi)	Distance (ft)	Elevation (ft)	DB
6	S	0.47	2,462.67	866.23	WATER WELLS

WCR No: WCR2014-012238 County: San Bernardino
 County(OSWCR): San Bernardino Decimal Latitude: 34.04124
 Decimal Lat(OSWCR): 34.04124 Decimal Longitude: -117.60223
 Decim Long(OSWCR): -117.60223
 Location(OSWCR): 2264 Avion Place
 City(OSWCR): Ontario
 Location: 2264 Avion Place
 City: Ontario
 Original Source: California Department of Water Resources - OSWCR(Well Numbers), as of Apr 29, 2020; California Department of Water Resources - Well Completion Reports

Map Key	Direction	Distance (mi)	Distance (ft)	Elevation (ft)	DB
6	S	0.47	2,462.67	866.23	WATER WELLS

WCR No: WCR1992-017051 County: San Bernardino
 County(OSWCR): San Bernardino Decimal Latitude: 34.04124
 Decimal Lat(OSWCR): 34.04124 Decimal Longitude: -117.60223
 Decim Long(OSWCR): -117.60223
 Location(OSWCR): FRANCIS, MISSION
 City(OSWCR): Ontario
 Location: FRANCIS, MISSION
 City: Ontario
 Original Source: California Department of Water Resources - OSWCR(Well Numbers), as of Apr 29, 2020; California Department of Water Resources - Well Completion Reports

Map Key	Direction	Distance (mi)	Distance (ft)	Elevation (ft)	DB
6	S	0.47	2,462.67	866.23	WATER WELLS

WCR No: WCR1995-011835 County: San Bernardino
 County(OSWCR): San Bernardino Decimal Latitude: 34.04124
 Decimal Lat(OSWCR): 34.04124 Decimal Longitude: -117.60223
 Decim Long(OSWCR): -117.60223
 Location(OSWCR): LA DEPT OF AIRPORTS
 City(OSWCR): Ontario
 Location: LA DEPT OF AIRPORTS
 City: Ontario
 Original Source: California Department of Water Resources - OSWCR(Well Numbers), as of Apr 29, 2020; California

Wells and Additional Sources Detail Report

Department of Water Resources - Well Completion Reports

Map Key	Direction	Distance (mi)	Distance (ft)	Elevation (ft)	DB
6	S	0.47	2,462.67	866.23	WATER WELLS

WCR No: WCR1995-011837 County: San Bernardino
 County(OSWCR): San Bernardino Decimal Latitude: 34.04124
 Decimal Lat(OSWCR): 34.04124 Decimal Longitude: -117.60223
 Decim Long(OSWCR): -117.60223
 Location(OSWCR): UPRR RGHT OF WAY
 City(OSWCR): Ontario
 Location: UPRR RGHT OF WAY
 City: Ontario
 Original Source: California Department of Water Resources - OSWCR(Well Numbers), as of Apr 29, 2020; California Department of Water Resources - Well Completion Reports

Map Key	Direction	Distance (mi)	Distance (ft)	Elevation (ft)	DB
6	S	0.47	2,462.67	866.23	WATER WELLS

WCR No: WCR1995-011836 County: San Bernardino
 County(OSWCR): San Bernardino Decimal Latitude: 34.04124
 Decimal Lat(OSWCR): 34.04124 Decimal Longitude: -117.60223
 Decim Long(OSWCR): -117.60223
 Location(OSWCR): MISSION BLVD RGT OF WAY
 City(OSWCR): Ontario
 Location: MISSION BLVD RGT OF WAY
 City: Ontario
 Original Source: California Department of Water Resources - OSWCR(Well Numbers), as of Apr 29, 2020; California Department of Water Resources - Well Completion Reports

Map Key	Direction	Distance (mi)	Distance (ft)	Elevation (ft)	DB
6	S	0.47	2,462.67	866.23	WATER WELLS

WCR No: WCR2014-012244 County: San Bernardino
 County(OSWCR): San Bernardino Decimal Latitude: 34.04124
 Decimal Lat(OSWCR): 34.04124 Decimal Longitude: -117.60223
 Decim Long(OSWCR): -117.60223
 Location(OSWCR): 2264 Avion Place
 City(OSWCR): Ontario
 Location: 2264 Avion Place
 City: Ontario
 Original Source: California Department of Water Resources - OSWCR(Well Numbers), as of Apr 29, 2020; California Department of Water Resources - Well Completion Reports

Map Key	Direction	Distance (mi)	Distance (ft)	Elevation (ft)	DB
6	S	0.47	2,462.67	866.23	WATER WELLS

Wells and Additional Sources Detail Report

WCR No:	WCR2014-012239	County:	San Bernardino
County(OSWCR):	San Bernardino	Decimal Latitude:	34.04124
Decimal Lat(OSWCR):	34.04124	Decimal Longitude:	-117.60223
Decim Long(OSWCR):	-117.60223		
Location(OSWCR):	2264 Avion Place		
City(OSWCR):	Ontario		
Location:	2264 Avion Place		
City:	Ontario		
Original Source:	California Department of Water Resources - OSWCR(Well Numbers), as of Apr 29, 2020; California Department of Water Resources - Well Completion Reports		

Map Key	Direction	Distance (mi)	Distance (ft)	Elevation (ft)	DB
6	S	0.47	2,462.67	866.23	WATER WELLS

WCR No:	WCR2014-012242	County:	San Bernardino
County(OSWCR):	San Bernardino	Decimal Latitude:	34.04124
Decimal Lat(OSWCR):	34.04124	Decimal Longitude:	-117.60223
Decim Long(OSWCR):	-117.60223		
Location(OSWCR):	2264 Avion Place		
City(OSWCR):	Ontario		
Location:	2264 Avion Place		
City:	Ontario		
Original Source:	California Department of Water Resources - OSWCR(Well Numbers), as of Apr 29, 2020; California Department of Water Resources - Well Completion Reports		

Map Key	Direction	Distance (mi)	Distance (ft)	Elevation (ft)	DB
6	S	0.47	2,462.67	866.23	WATER WELLS

WCR No:	WCR2014-012240	County:	San Bernardino
County(OSWCR):	San Bernardino	Decimal Latitude:	34.04124
Decimal Lat(OSWCR):	34.04124	Decimal Longitude:	-117.60223
Decim Long(OSWCR):	-117.60223		
Location(OSWCR):	2264 Avion Place		
City(OSWCR):	Ontario		
Location:	2264 Avion Place		
City:	Ontario		
Original Source:	California Department of Water Resources - OSWCR(Well Numbers), as of Apr 29, 2020; California Department of Water Resources - Well Completion Reports		

Map Key	Direction	Distance (mi)	Distance (ft)	Elevation (ft)	DB
6	S	0.47	2,462.67	866.23	WATER WELLS

WCR No:	WCR1963-001849	County:	San Bernardino
County(OSWCR):	San Bernardino	Decimal Latitude:	34.04124
Decimal Lat(OSWCR):	34.04124	Decimal Longitude:	-117.60223
Decim Long(OSWCR):	-117.60223		

Wells and Additional Sources Detail Report

Location(OSWCR): Highway 60
 City(OSWCR): Ontario
 Location: Highway 60
 City: Ontario
 Original Source: California Department of Water Resources - OSWCR(Well Numbers), as of Apr 29, 2020; California Department of Water Resources - Well Completion Reports

Map Key	Direction	Distance (mi)	Distance (ft)	Elevation (ft)	DB
6	S	0.47	2,462.67	866.23	WATER WELLS

WCR No: WCR2014-012237 County: San Bernardino
 County(OSWCR): San Bernardino Decimal Latitude: 34.04124
 Decimal Lat(OSWCR): 34.04124 Decimal Longitude: -117.60223
 Decim Long(OSWCR): -117.60223
 Location(OSWCR): 2264 Avion Place
 City(OSWCR): Ontario
 Location: 2264 Avion Place
 City: Ontario
 Original Source: California Department of Water Resources - OSWCR(Well Numbers), as of Apr 29, 2020; California Department of Water Resources - Well Completion Reports

Map Key	Direction	Distance (mi)	Distance (ft)	Elevation (ft)	DB
6	S	0.47	2,462.67	866.23	WATER WELLS

WCR No: WCR1996-010541 County: San Bernardino
 County(OSWCR): San Bernardino Decimal Latitude: 34.04124
 Decimal Lat(OSWCR): 34.04124 Decimal Longitude: -117.60223
 Decim Long(OSWCR): -117.60223
 Location(OSWCR): CARLOS AVE, 250'S OF MISSION
 City(OSWCR): Ontario
 Location: CARLOS AVE, 250'S OF MISSION
 City: Ontario
 Original Source: California Department of Water Resources - OSWCR(Well Numbers), as of Apr 29, 2020; California Department of Water Resources - Well Completion Reports

Map Key	Direction	Distance (mi)	Distance (ft)	Elevation (ft)	DB
6	S	0.47	2,462.67	866.23	WATER WELLS

WCR No: WCR2014-012243 County: San Bernardino
 County(OSWCR): San Bernardino Decimal Latitude: 34.04124
 Decimal Lat(OSWCR): 34.04124 Decimal Longitude: -117.60223
 Decim Long(OSWCR): -117.60223
 Location(OSWCR): 2264 Avion Place
 City(OSWCR): Ontario
 Location: 2264 Avion Place
 City: Ontario
 Original Source: California Department of Water Resources - OSWCR(Well Numbers), as of Apr 29, 2020; California

Wells and Additional Sources Detail Report

Department of Water Resources - Well Completion Reports

Map Key	Direction	Distance (mi)	Distance (ft)	Elevation (ft)	DB
6	S	0.47	2,462.67	866.23	WATER WELLS

WCR No: WCR1996-011263 County: San Bernardino
 County(OSWCR): San Bernardino Decimal Latitude: 34.04124
 Decimal Lat(OSWCR): 34.04124 Decimal Longitude: -117.60223
 Decim Long(OSWCR): -117.60223
 Location(OSWCR): E Francis Street & S Carlos Avenue
 City(OSWCR): Ontario
 Location: E Francis Street & S Carlos Avenue
 City: Ontario
 Original Source: California Department of Water Resources - OSWCR(Well Numbers), as of Apr 29, 2020; California Department of Water Resources - Well Completion Reports

Map Key	Direction	Distance (mi)	Distance (ft)	Elevation (ft)	DB
7	SW	0.56	2,944.98	877.43	WATER WELLS

WCR No: WCR2019-012687 County: San Bernardino
 County(OSWCR): San Bernardino Decimal Latitude: 34.0430615
 Decimal Lat(OSWCR): 34.0430615 Decimal Longitude: -117.6131343
 Decim Long(OSWCR): -117.6131343
 Location(OSWCR): 1652 S. Sacramento AVE
 City(OSWCR): Ontario
 Location: 1652 S. Sacramento AVE
 City: Ontario
 Original Source: California Department of Water Resources - OSWCR(Well Numbers), as of Apr 29, 2020; California Department of Water Resources - Well Completion Reports

Map Key	Direction	Distance (mi)	Distance (ft)	Elevation (ft)	DB
9	WNW	0.64	3,389.67	939.10	WATER WELLS

WCR No: WCR1995-012413 County: San Bernardino
 County(OSWCR): San Bernardino Decimal Latitude: 34.05595
 Decimal Lat(OSWCR): 34.05595 Decimal Longitude: -117.61989
 Decim Long(OSWCR): -117.61989
 Location(OSWCR): Southwest corner of Baker Street & Missi
 City(OSWCR): Ontario
 Location: Southwest corner of Baker Street & Missi
 City: Ontario
 Original Source: California Department of Water Resources - OSWCR(Well Numbers), as of Apr 29, 2020; California Department of Water Resources - Well Completion Reports

Map Key	Direction	Distance (mi)	Distance (ft)	Elevation (ft)	DB
9	WNW	0.64	3,389.67	939.10	WATER WELLS

Wells and Additional Sources Detail Report

WCR No:	WCR0061946	County:	Los Angeles
County(OSWCR):	Los Angeles	Decimal Latitude:	34.05595
Decimal Lat(OSWCR):	34.05595	Decimal Longitude:	-117.61989
Decim Long(OSWCR):	-117.61989		
Location(OSWCR):	None		
City(OSWCR):	None		
Location:	None		
City:	None		
Original Source:	California Department of Water Resources - OSWCR(Well Numbers), as of Apr 29, 2020; California Department of Water Resources - Well Completion Reports		

Map Key	Direction	Distance (mi)	Distance (ft)	Elevation (ft)	DB
9	WNW	0.64	3,389.67	939.10	WATER WELLS

WCR No:	WCR1966-002252	County:	San Bernardino
County(OSWCR):	San Bernardino	Decimal Latitude:	34.05595
Decimal Lat(OSWCR):	34.05595	Decimal Longitude:	-117.61989
Decim Long(OSWCR):	-117.61989		
Location(OSWCR):	BAKER AVE, MISSION BLVD		
City(OSWCR):	None		
Location:	BAKER AVE, MISSION BLVD		
City:	None		
Original Source:	California Department of Water Resources - OSWCR(Well Numbers), as of Apr 29, 2020; California Department of Water Resources - Well Completion Reports		

Map Key	Direction	Distance (mi)	Distance (ft)	Elevation (ft)	DB
9	WNW	0.64	3,389.67	939.10	WATER WELLS

WCR No:	WCR0294832	County:	Los Angeles
County(OSWCR):	Los Angeles	Decimal Latitude:	34.05595
Decimal Lat(OSWCR):	34.05595	Decimal Longitude:	-117.61989
Decim Long(OSWCR):	-117.61989		
Location(OSWCR):	None		
City(OSWCR):	None		
Location:	None		
City:	None		
Original Source:	California Department of Water Resources - OSWCR(Well Numbers), as of Apr 29, 2020; California Department of Water Resources - Well Completion Reports		

Map Key	Direction	Distance (mi)	Distance (ft)	Elevation (ft)	DB
9	WNW	0.64	3,389.67	939.10	WATER WELLS

WCR No:	WCR0077736	County:	San Bernardino
County(OSWCR):	San Bernardino	Decimal Latitude:	34.05595
Decimal Lat(OSWCR):	34.05595	Decimal Longitude:	-117.61989
Decim Long(OSWCR):	-117.61989		

Wells and Additional Sources Detail Report

Location(OSWCR): None
 City(OSWCR): None
 Location: None
 City: None
 Original Source: California Department of Water Resources - OSWCR(Well Numbers), as of Apr 29, 2020; California Department of Water Resources - Well Completion Reports

Map Key	Direction	Distance (mi)	Distance (ft)	Elevation (ft)	DB
9	WNW	0.64	3,389.67	939.10	WATER WELLS

WCR No: WCR1958-001360 County: San Bernardino
 County(OSWCR): San Bernardino Decimal Latitude: 34.05595
 Decimal Lat(OSWCR): 34.05595 Decimal Longitude: -117.61989
 Decim Long(OSWCR): -117.61989
 Location(OSWCR): GROVE AVE, UNION PACIFIC RR TRACKS
 City(OSWCR): None
 Location: GROVE AVE, UNION PACIFIC RR TRACKS
 City: None
 Original Source: California Department of Water Resources - OSWCR(Well Numbers), as of Apr 29, 2020; California Department of Water Resources - Well Completion Reports

Map Key	Direction	Distance (mi)	Distance (ft)	Elevation (ft)	DB
9	WNW	0.64	3,389.67	939.10	WATER WELLS

WCR No: WCR2005-011527 County: San Bernardino
 County(OSWCR): San Bernardino Decimal Latitude: 34.05595
 Decimal Lat(OSWCR): 34.05595 Decimal Longitude: -117.61989
 Decim Long(OSWCR): -117.61989
 Location(OSWCR): Airport Drive & Grove Avenue
 City(OSWCR): Ontario
 Location: Airport Drive & Grove Avenue
 City: Ontario
 Original Source: California Department of Water Resources - OSWCR(Well Numbers), as of Apr 29, 2020; California Department of Water Resources - Well Completion Reports

Map Key	Direction	Distance (mi)	Distance (ft)	Elevation (ft)	DB
9	WNW	0.64	3,389.67	939.10	WATER WELLS

WCR No: WCR2013-010752 County: San Bernardino
 County(OSWCR): San Bernardino Decimal Latitude: 34.05595
 Decimal Lat(OSWCR): 34.05595 Decimal Longitude: -117.61989
 Decim Long(OSWCR): -117.61989
 Location(OSWCR): 1300 S Baker Avenue
 City(OSWCR): Ontario
 Location: 1300 S Baker Avenue
 City: Ontario
 Original Source: California Department of Water Resources - OSWCR(Well Numbers), as of Apr 29, 2020; California

Wells and Additional Sources Detail Report

Department of Water Resources - Well Completion Reports

Map Key	Direction	Distance (mi)	Distance (ft)	Elevation (ft)	DB
10	SSE	0.64	3,400.01	854.68	WATER WELLS

WCR No: WCR2019-005164 County: San Bernardino
 County(OSWCR): San Bernardino Decimal Latitude: 34.039186
 Decimal Lat(OSWCR): 34.039186 Decimal Longitude: -117.598082
 Decim Long(OSWCR): -117.598082
 Location(OSWCR): Philadelphia Street & S. Proforma Street
 City(OSWCR): Ontario
 Location: Philadelphia Street & S. Proforma Street
 City: Ontario
 Original Source: California Department of Water Resources - OSWCR(Well Numbers), as of Apr 29, 2020; California Department of Water Resources - Well Completion Reports

Map Key	Direction	Distance (mi)	Distance (ft)	Elevation (ft)	DB
12	SW	0.88	4,644.46	865.34	WATER WELLS

WCR No: WCR1926-000103 County: San Bernardino
 County(OSWCR): San Bernardino Decimal Latitude: 34.04132
 Decimal Lat(OSWCR): 34.04132 Decimal Longitude: -117.61981
 Decim Long(OSWCR): -117.61981
 Location(OSWCR): FRANCES ST, GROVE ST
 City(OSWCR): None
 Location: FRANCES ST, GROVE ST
 City: None
 Original Source: California Department of Water Resources - OSWCR(Well Numbers), as of Apr 29, 2020; California Department of Water Resources - Well Completion Reports

Map Key	Direction	Distance (mi)	Distance (ft)	Elevation (ft)	DB
12	SW	0.88	4,644.46	865.34	WATER WELLS

WCR No: WCR2008-009685 County: San Bernardino
 County(OSWCR): San Bernardino Decimal Latitude: 34.04132
 Decimal Lat(OSWCR): 34.04132 Decimal Longitude: -117.61981
 Decim Long(OSWCR): -117.61981
 Location(OSWCR): 1652 Sacramento Avenue
 City(OSWCR): Ontario
 Location: 1652 Sacramento Avenue
 City: Ontario
 Original Source: California Department of Water Resources - OSWCR(Well Numbers), as of Apr 29, 2020; California Department of Water Resources - Well Completion Reports

Map Key	Direction	Distance (mi)	Distance (ft)	Elevation (ft)	DB
12	SW	0.88	4,644.46	865.34	WATER WELLS

Wells and Additional Sources Detail Report

WCR No:	WCR0138983	County:	San Bernardino
County(OSWCR):	San Bernardino	Decimal Latitude:	34.04132
Decimal Lat(OSWCR):	34.04132	Decimal Longitude:	-117.61981
Decim Long(OSWCR):	-117.61981		
Location(OSWCR):	None		
City(OSWCR):	None		
Location:	None		
City:	None		
Original Source:	California Department of Water Resources - OSWCR(Well Numbers), as of Apr 29, 2020; California Department of Water Resources - Well Completion Reports		

Map Key	Direction	Distance (mi)	Distance (ft)	Elevation (ft)	DB
12	SW	0.88	4,644.46	865.34	WATER WELLS

WCR No:	WCR1999-011334	County:	San Bernardino
County(OSWCR):	San Bernardino	Decimal Latitude:	34.04132
Decimal Lat(OSWCR):	34.04132	Decimal Longitude:	-117.61981
Decim Long(OSWCR):	-117.61981		
Location(OSWCR):	Southeast corner of Parco & Acacia		
City(OSWCR):	Ontario		
Location:	Southeast corner of Parco & Acacia		
City:	Ontario		
Original Source:	California Department of Water Resources - OSWCR(Well Numbers), as of Apr 29, 2020; California Department of Water Resources - Well Completion Reports		

Map Key	Direction	Distance (mi)	Distance (ft)	Elevation (ft)	DB
12	SW	0.88	4,644.46	865.34	WATER WELLS

WCR No:	WCR1999-011492	County:	San Bernardino
County(OSWCR):	San Bernardino	Decimal Latitude:	34.04132
Decimal Lat(OSWCR):	34.04132	Decimal Longitude:	-117.61981
Decim Long(OSWCR):	-117.61981		
Location(OSWCR):	NW corner of E Philadelphia Street & S V		
City(OSWCR):	Ontario		
Location:	NW corner of E Philadelphia Street & S V		
City:	Ontario		
Original Source:	California Department of Water Resources - OSWCR(Well Numbers), as of Apr 29, 2020; California Department of Water Resources - Well Completion Reports		

Map Key	Direction	Distance (mi)	Distance (ft)	Elevation (ft)	DB
12	SW	0.88	4,644.46	865.34	WATER WELLS

WCR No:	WCR1997-010434	County:	San Bernardino
County(OSWCR):	San Bernardino	Decimal Latitude:	34.04132
Decimal Lat(OSWCR):	34.04132	Decimal Longitude:	-117.61981
Decim Long(OSWCR):	-117.61981		

Wells and Additional Sources Detail Report

Location(OSWCR): BAKER AND ACACIA
 City(OSWCR): Ontario
 Location: BAKER AND ACACIA
 City: Ontario
 Original Source: California Department of Water Resources - OSWCR(Well Numbers), as of Apr 29, 2020; California Department of Water Resources - Well Completion Reports

Map Key	Direction	Distance (mi)	Distance (ft)	Elevation (ft)	DB
12	SW	0.88	4,644.46	865.34	WATER WELLS

WCR No: WCR1999-011493 County: San Bernardino
 County(OSWCR): San Bernardino Decimal Latitude: 34.04132
 Decimal Lat(OSWCR): 34.04132 Decimal Longitude: -117.61981
 Decim Long(OSWCR): -117.61981
 Location(OSWCR): NE corner of E Philadelphia Street & S V
 City(OSWCR): Ontario
 Location: NE corner of E Philadelphia Street & S V
 City: Ontario
 Original Source: California Department of Water Resources - OSWCR(Well Numbers), as of Apr 29, 2020; California Department of Water Resources - Well Completion Reports

Map Key	Direction	Distance (mi)	Distance (ft)	Elevation (ft)	DB
12	SW	0.88	4,644.46	865.34	WATER WELLS

WCR No: WCR2008-009684 County: San Bernardino
 County(OSWCR): San Bernardino Decimal Latitude: 34.04132
 Decimal Lat(OSWCR): 34.04132 Decimal Longitude: -117.61981
 Decim Long(OSWCR): -117.61981
 Location(OSWCR): 1652 Sacramento Avenue
 City(OSWCR): Ontario
 Location: 1652 Sacramento Avenue
 City: Ontario
 Original Source: California Department of Water Resources - OSWCR(Well Numbers), as of Apr 29, 2020; California Department of Water Resources - Well Completion Reports

Map Key	Direction	Distance (mi)	Distance (ft)	Elevation (ft)	DB
12	SW	0.88	4,644.46	865.34	WATER WELLS

WCR No: WCR1998-009699 County: San Bernardino
 County(OSWCR): San Bernardino Decimal Latitude: 34.04132
 Decimal Lat(OSWCR): 34.04132 Decimal Longitude: -117.61981
 Decim Long(OSWCR): -117.61981
 Location(OSWCR): 2057 S GROVE
 City(OSWCR): Ontario
 Location: 2057 S GROVE
 City: Ontario
 Original Source: California Department of Water Resources - OSWCR(Well Numbers), as of Apr 29, 2020; California

Wells and Additional Sources Detail Report

Department of Water Resources - Well Completion Reports

Map Key	Direction	Distance (mi)	Distance (ft)	Elevation (ft)	DB
12	SW	0.88	4,644.46	865.34	WATER WELLS

WCR No: WCR2006-013263 County: San Bernardino
 County(OSWCR): San Bernardino Decimal Latitude: 34.04132
 Decimal Lat(OSWCR): 34.04132 Decimal Longitude: -117.61981
 Decim Long(OSWCR): -117.61981
 Location(OSWCR): 1652 Sacramento Avenue
 City(OSWCR): Ontario
 Location: 1652 Sacramento Avenue
 City: Ontario
 Original Source: California Department of Water Resources - OSWCR(Well Numbers), as of Apr 29, 2020; California Department of Water Resources - Well Completion Reports

Map Key	Direction	Distance (mi)	Distance (ft)	Elevation (ft)	DB
12	SW	0.88	4,644.46	865.34	WATER WELLS

WCR No: WCR1999-011491 County: San Bernardino
 County(OSWCR): San Bernardino Decimal Latitude: 34.04132
 Decimal Lat(OSWCR): 34.04132 Decimal Longitude: -117.61981
 Decim Long(OSWCR): -117.61981
 Location(OSWCR): NW corner of E Philadelphia Street & S V
 City(OSWCR): Ontario
 Location: NW corner of E Philadelphia Street & S V
 City: Ontario
 Original Source: California Department of Water Resources - OSWCR(Well Numbers), as of Apr 29, 2020; California Department of Water Resources - Well Completion Reports

Map Key	Direction	Distance (mi)	Distance (ft)	Elevation (ft)	DB
12	SW	0.88	4,644.46	865.34	WATER WELLS

WCR No: WCR2008-009683 County: San Bernardino
 County(OSWCR): San Bernardino Decimal Latitude: 34.04132
 Decimal Lat(OSWCR): 34.04132 Decimal Longitude: -117.61981
 Decim Long(OSWCR): -117.61981
 Location(OSWCR): 1652 Sacramento Avenue
 City(OSWCR): Ontario
 Location: 1652 Sacramento Avenue
 City: Ontario
 Original Source: California Department of Water Resources - OSWCR(Well Numbers), as of Apr 29, 2020; California Department of Water Resources - Well Completion Reports

Map Key	Direction	Distance (mi)	Distance (ft)	Elevation (ft)	DB
12	SW	0.88	4,644.46	865.34	WATER WELLS

Wells and Additional Sources Detail Report

WCR No:	WCR1988-018070	County:	San Bernardino
County(OSWCR):	San Bernardino	Decimal Latitude:	34.04132
Decimal Lat(OSWCR):	34.04132	Decimal Longitude:	-117.61981
Decim Long(OSWCR):	-117.61981		
Location(OSWCR):	1320 ft e/o Grove, 60 ft s/o Acacia		
City(OSWCR):	Ontario		
Location:	1320 ft e/o Grove, 60 ft s/o Acacia		
City:	Ontario		
Original Source:	California Department of Water Resources - OSWCR(Well Numbers), as of Apr 29, 2020; California Department of Water Resources - Well Completion Reports		

Map Key	Direction	Distance (mi)	Distance (ft)	Elevation (ft)	DB
12	SW	0.88	4,644.46	865.34	WATER WELLS

WCR No:	WCR1999-011333	County:	San Bernardino
County(OSWCR):	San Bernardino	Decimal Latitude:	34.04132
Decimal Lat(OSWCR):	34.04132	Decimal Longitude:	-117.61981
Decim Long(OSWCR):	-117.61981		
Location(OSWCR):	Ely Basin-Philadelphia & Vineyard		
City(OSWCR):	Ontario		
Location:	Ely Basin-Philadelphia & Vineyard		
City:	Ontario		
Original Source:	California Department of Water Resources - OSWCR(Well Numbers), as of Apr 29, 2020; California Department of Water Resources - Well Completion Reports		

Radon Information

This section lists any relevant radon information found for the target property.

Federal EPA Radon Zone for *SAN BERNARDINO* County: **2**

Zone 1: Counties with predicted average indoor radon screening levels greater than 4 pCi/L

Zone 2: Counties with predicted average indoor radon screening levels from 2 to 4 pCi/L

Zone 3: Counties with predicted average indoor radon screening levels less than 2 pCi/L

Federal Area Radon Information for *SAN BERNARDINO* County

No Measures/Homes:	17
Geometric Mean:	0.5
Arithmetic Mean:	0.7
Median:	0.7
Standard Deviation:	1
Maximum:	2.9
% >4 pCi/L:	0
% >20 pCi/L:	0
Notes on Data Table:	TABLE 1. Screening indoor radon data from the EPA/State Residential Radon Survey of California conducted during 1989-90. Data represent 2-7 day charcoal canister measurements from the lowest level of each home tested.

Federal Sources

FEMA National Flood Hazard Layer

FEMA FLOOD

The National Flood Hazard Layer (NFHL) data incorporates Flood Insurance Rate Map (FIRM) databases published by the Federal Emergency Management Agency (FEMA), and any Letters Of Map Revision (LOMRs) that have been issued against those databases since their publication date. The FIRM Database is the digital, geospatial version of the flood hazard information shown on the published paper FIRMs. The FIRM Database depicts flood risk information and supporting data used to develop the risk data. The FIRM Database is derived from Flood Insurance Studies (FISs), previously published FIRMs, flood hazard analyses performed in support of the FISs and FIRMs, and new mapping data, where available.

Indoor Radon Data

INDOOR RADON

Indoor radon measurements tracked by the Environmental Protection Agency(EPA) and the State Residential Radon Survey.

Public Water Systems Violations and Enforcement Data

PWSV

List of drinking water violations and enforcement actions from the Safe Drinking Water Information System (SDWIS) made available by the Drinking Water Protection Division of the US EPA's Office of Groundwater and Drinking Water. Enforcement sensitive actions are not included in the data released by the EPA. Address information provided in SWDIS may correspond either with the physical location of the water system, or with a contact address.

Radon Zone Level

RADON ZONE

Areas showing the level of Radon Zones (level 1, 2 or 3) by county. This data is maintained by the Environmental Protection Agency (EPA).

Safe Drinking Water Information System (SDWIS)

SDWIS

The Safe Drinking Water Information System (SDWIS) contains information about public water systems as reported to US Environmental Protection Agency (EPA) by the states. Addresses may correspond with the location of the water system, or with a contact address.

Soil Survey Geographic database

SSURGO

The Soil Survey Geographic database (SSURGO) contains information about soil as collected by the National Cooperative Soil Survey at the Natural Resources Conservation Service (NRCS). Soil maps outline areas called map units. The map units are linked to soil properties in a database. Each map unit may contain one to three major components and some minor components.

U.S. Fish & Wildlife Service Wetland Data

US WETLAND

The U.S. Fish & Wildlife Service Wetland layer represents the approximate location and type of wetlands and deepwater habitats in the United States.

USGS Current Topo

US TOPO

US Topo topographic maps are produced by the National Geospatial Program of the U.S. Geological Survey (USGS). The project was launched in late 2009, and the term "US Topo" refers specifically to quadrangle topographic maps published in 2009 and later.

USGS Geology

US GEOLOGY

Seamless maps depicting geological information provided by the United States Geological Survey (USGS).

USGS National Water Information System

FED USGS

The U.S. Geological Survey (USGS)'s National Water Information System (NWIS) is the nation's principal repository of water resources data. This database includes comprehensive information of well-construction details, time-series data for gage height, streamflow, groundwater level, and precipitation and water use data.

State Sources

Oil and Gas Wells

OGW

A list of Oil and Gas well locations. This is provided by California's Department of Conservation Division of

Appendix

Oil, Gas and Geothermal Resources.

Periodic Groundwater Level Measurement Locations

Locations of groundwater level monitoring wells in the Department of Water Resources (DWR)'s Periodic Groundwater Levels dataset. The DWR Periodic Groundwater Levels dataset contains seasonal and long-term groundwater level measurements collected by the Department of Water Resources and cooperating agencies.

MONITOR WELLS

Well Completion Reports

List of wells from the Well Completion Reports data made available by the California Department of Water Resources' (DWR) Online System for Well Completion Reports (OSWCR). Please note that the majority of well completion reports have been spatially registered to the center of the 1x1 mile Public Land Survey System section that the well is located in.

WATER WELLS

Liability Notice

Reliance on information in Report: The Physical Setting Report (PSR) DOES NOT replace a full Phase I Environmental Site Assessment but is solely intended to be used as a review of environmental databases and physical characteristics for the site or adjacent properties.

License for use of information in Report: No page of this report can be used without this cover page, this notice and the project property identifier. The information in Report(s) may not be modified or re-sold.

Your Liability for misuse: Using this Service and/or its reports in a manner contrary to this Notice or your agreement will be in breach of copyright and contract and ERIS may obtain damages for such mis-use, including damages caused to third parties, and gives ERIS the right to terminate your account, rescind your license to any previous reports and to bar you from future use of the Service.

No warranty of Accuracy or Liability for ERIS: The information contained in this report has been produced by ERIS Information Inc. ("ERIS") using various sources of information, including information provided by Federal and State government departments. The report applies only to the address and up to the date specified on the cover of this report, and any alterations or deviation from this description will require a new report. This report and the data contained herein does not purport to be and does not constitute a guarantee of the accuracy of the information contained herein and does not constitute a legal opinion nor medical advice. Although ERIS has endeavored to present you with information that is accurate, ERIS Information Inc. disclaims, any and all liability for any errors, omissions, or inaccuracies in such information and data, whether attributable to inadvertence, negligence or otherwise, and for any consequences arising therefrom. Liability on the part of ERIS is limited to the monetary value paid for this report.

Trademark and Copyright: You may not use the ERIS trademarks or attribute any work to ERIS other than as outlined above. This Service and Report(s) are protected by copyright owned by ERIS Information Inc. Copyright in data used in the Service or Report(s) (the "Data") is owned by ERIS or its licensors. The Service, Report(s) and Data may not be copied or reproduced in whole or in any substantial part without prior written consent of ERIS.

PHASE I ENVIRONMENTAL SITE ASSESSMENT
Proposed 97-Acre Project Magellan Airport Cargo Distribution Center

Appendix B

Site Photographs



Painted "No Aircraft Parking" sign to the east of the Guardian Jet Center East hangar.

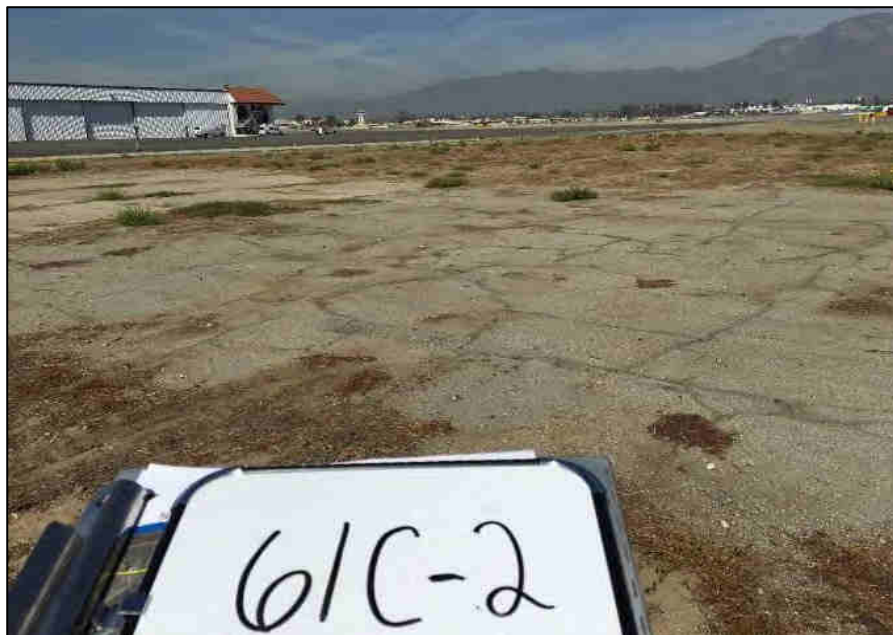

Unknown concrete/asphalt patch the east of the Guardian Jet Center hangars.

**Phase I ESA
97-Acre Project Magellan Airport Cargo
Distribution Center
Ontario, California**

By: VR

Date: 10/20/2021

Project: 5925



Photos **1 & 2**

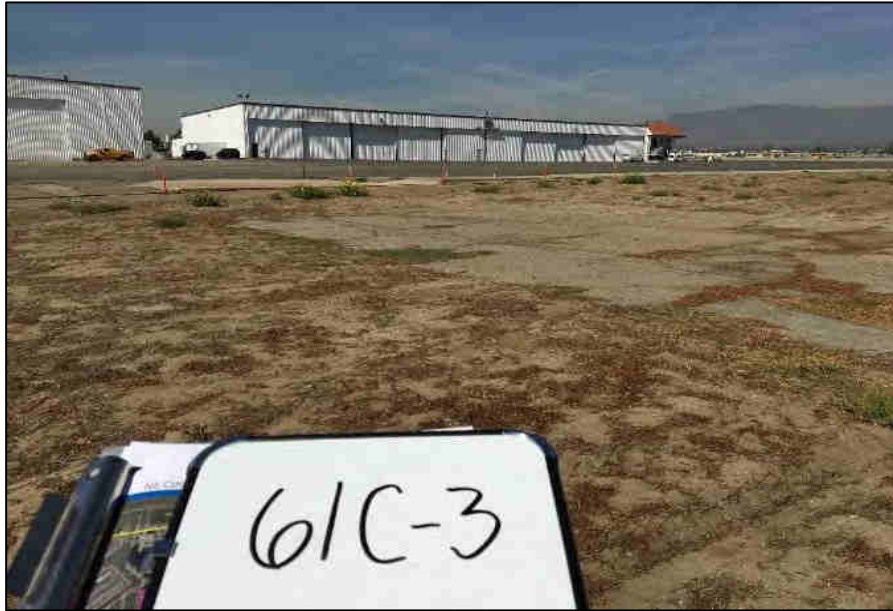

Unknown asphalt pad to the east of the Guardian Jet Center hangars.



Drainage channel along a former wash rack to the east of the Guardian Jet Center hangars.

Phase I ESA
97-Acre Project Magellan Airport Cargo
Distribution Center
 Ontario, California

By: VR

Date: 10/20/2021

Project: 5925



Photos **3 & 4**



Former wash rack to the east of the Guardian Jet Center hangars with red staining.
An outline of former AST is also visible.



Possible 3 stage clarifier that drainage channel leads to.

Phase I ESA
97-Acre Project Magellan Airport Cargo
Distribution Center
Ontario, California

By: VR

Date: 10/20/2021

Project: 5925



Photos **5 & 6**

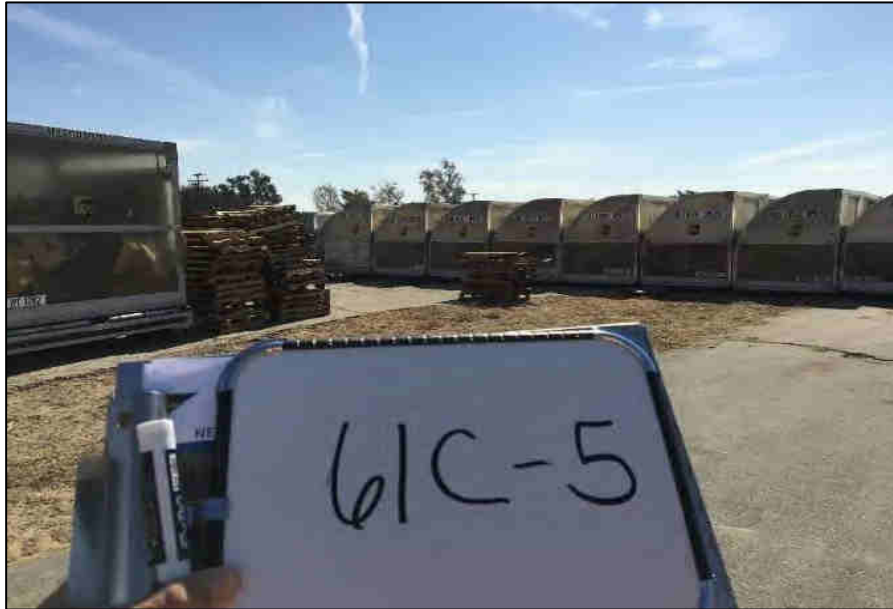

UPS storage pods and pallets to the southeast of the Guardian Jet Center hangars.

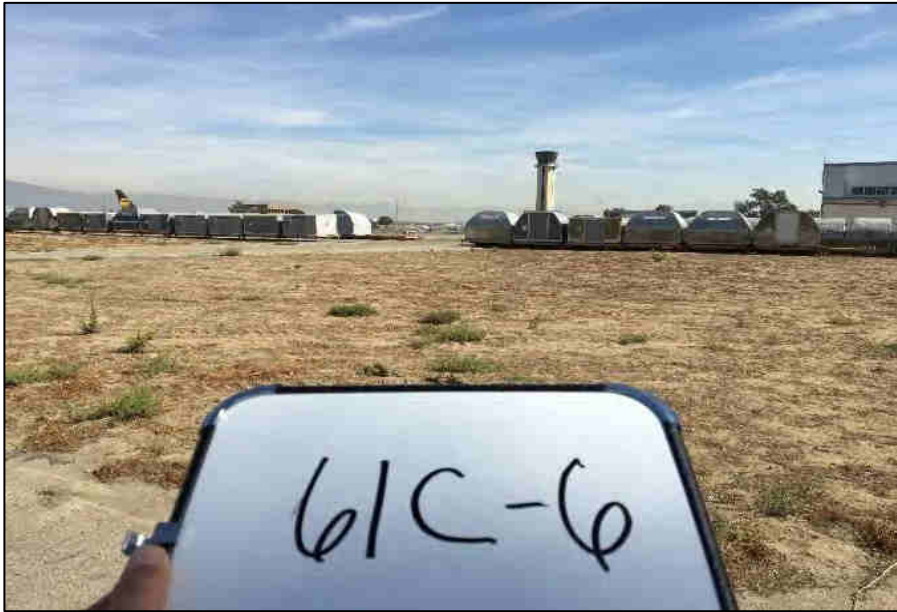

UPS storage pods along the eastern boundary of parcel 61.

Phase I ESA 97-Acre Project Magellan Airport Cargo Distribution Center Ontario, California		
By: VR	Date: 10/20/2021	Project: 5925
		Photos 7 & 8



Steel lid utility vault east of the Guardian hangars.



Long trench coming from the drain inlet that could be a possible former clarifier location.

Phase I ESA
97-Acre Project Magellan Airport Cargo
Distribution Center
 Ontario, California

By: VR

Date: 10/20/2021

Project: 5925



Photos **9 & 10**



Parked UPS trailers located at the southwestern end of the parking lot next to hangar 4.



General telephone underground utility at the southwestern end of the parking lot next to hangar 4.

**Phase I ESA
97-Acre Project Magellan Airport Cargo
Distribution Center
Ontario, California**

By: VR

Date: 10/20/2021

Project: 5925



Photos **11 & 12**



Drain inlet located in the middle of the parking lot next to hangar 4.

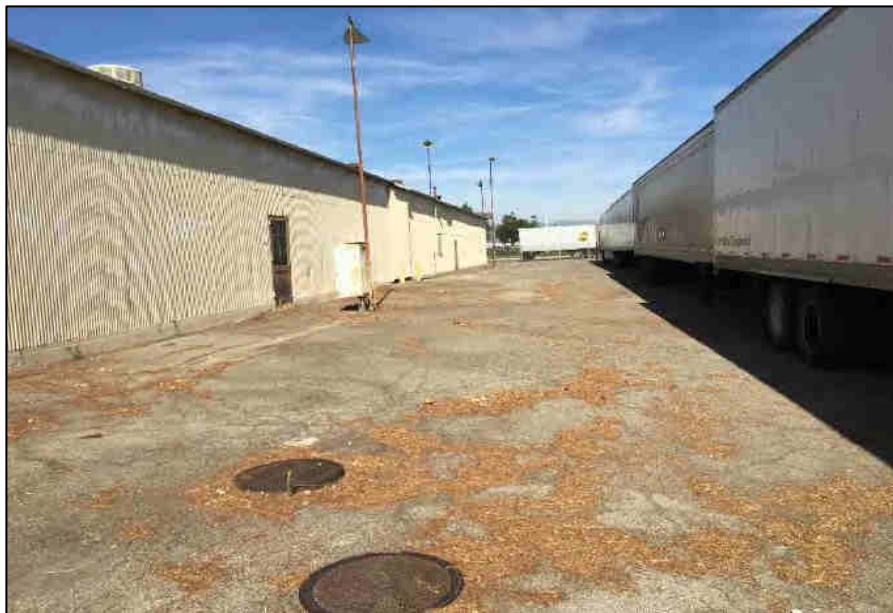

Looking at the east side of hangar 4 at unspecified utility vaults and UPS trailers.

Phase I ESA
97-Acre Project Magellan Airport Cargo
Distribution Center
Ontario, California

By: VR

Date: 10/20/2021

Project: 5925



Photos **13 & 14**



Looking at the secondary parking lot for UPS.



Looking north towards hangar 4 from the parking area.

Phase I ESA
97-Acre Project Magellan Airport Cargo
Distribution Center
 Ontario, California

By: VR

Date: 10/20/2021

Project: 5925



Photos **15 & 16**



Boring holes located at the southern portion of Parcel 61.



Looking at a storm drain in the southern portion of Parcel 61.

Phase I ESA
97-Acre Project Magellan Airport Cargo
Distribution Center
Ontario, California

By: VR

Date: 10/20/2021

Project: 5925



Photos **17 & 18**



Circular concrete patch on the west side of the southern portion of Parcel 61.



Drainage channel located in Parcel 63 going east to west.

**Phase I ESA
97-Acre Project Magellan Airport Cargo
Distribution Center
Ontario, California**

By: VR

Date: 10/20/2021

Project: 5925



Photos **19 & 20**



Maintenance shed/scrap yard at the northwest corner of hangar 4.



Inside the maintenance shed/scrap yard.

Phase I ESA
97-Acre Project Magellan Airport Cargo
Distribution Center
 Ontario, California

By: VR

Date: 10/20/2021

Project: 5925



Photos **21 & 22**

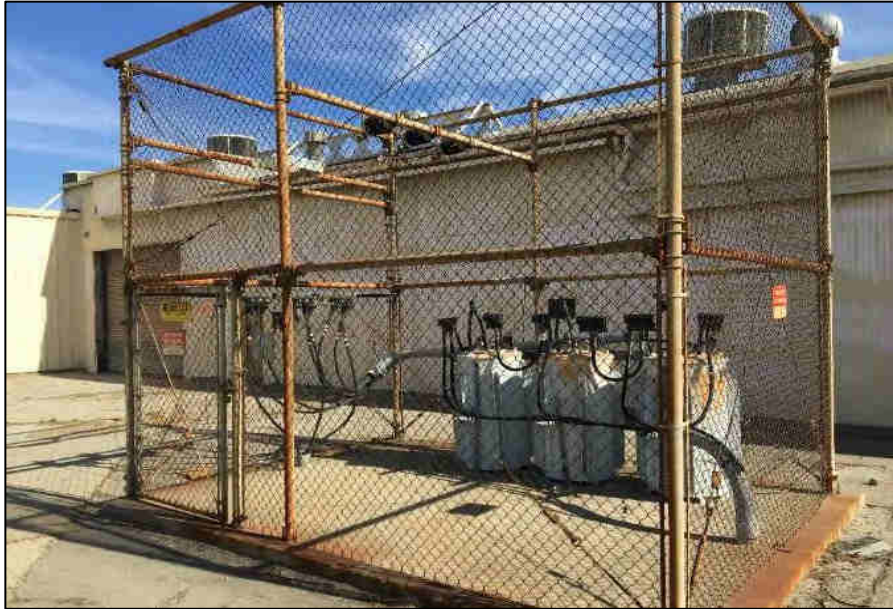

An enclosed electrical substation to the west of hangar 4.



Looking north at the sliding doors to hangar 4.

Phase I ESA
97-Acre Project Magellan Airport Cargo
Distribution Center
Ontario, California

By: VR

Date: 10/20/2021

Project: 5925



Photos **23 & 24**



Inside hangar 4 where 5-gallon buckets of Winsol were found leaking.



Inside hangar 4 where 5-gallon buckets of BioSolve Pink Water were found leaking.

**Phase I ESA
97-Acre Project Magellan Airport Cargo
Distribution Center
Ontario, California**

By: VR

Date: 10/20/2021

Project: 5925



Photos **25 & 26**



Inside hangar 4 where 5-gallon buckets of AMERX BC Purple K dry were found leaking.



Outside of the structure to the southwest of hangar 4 where a Hazardous Storage sign is located.

**Phase I ESA
97-Acre Project Magellan Airport Cargo
Distribution Center
Ontario, California**

By: VR

Date: 10/20/2021

Project: 5925



Photos **27 & 28**



Inside the hazardous storage building.



Looking at cleaning supplies inside the hazardous storage building.

**Phase I ESA
97-Acre Project Magellan Airport Cargo
Distribution Center
Ontario, California**

By: VR

Date: 10/20/2021

Project: 5925



Photos **29 & 30**



Facing north towards a concrete pad where propane ASTs used to be stored.



Facing west where fire sprinkler piping and an excavation pit is located.

Phase I ESA
97-Acre Project Magellan Airport Cargo
Distribution Center
Ontario, California

By: VR

Date: 10/20/2021

Project: 5925



Photos **31 & 32**



Half circle concrete pad south of 61W-22 where UST was possibly removed.



Looking east at the General Telephone underground utility.

Phase I ESA
97-Acre Project Magellan Airport Cargo
Distribution Center
Ontario, California

By: VR

Date: 10/20/2021

Project: 5925



Photos **33 & 34**



Hazardous waste storage structure south of hangars 2 and 3.

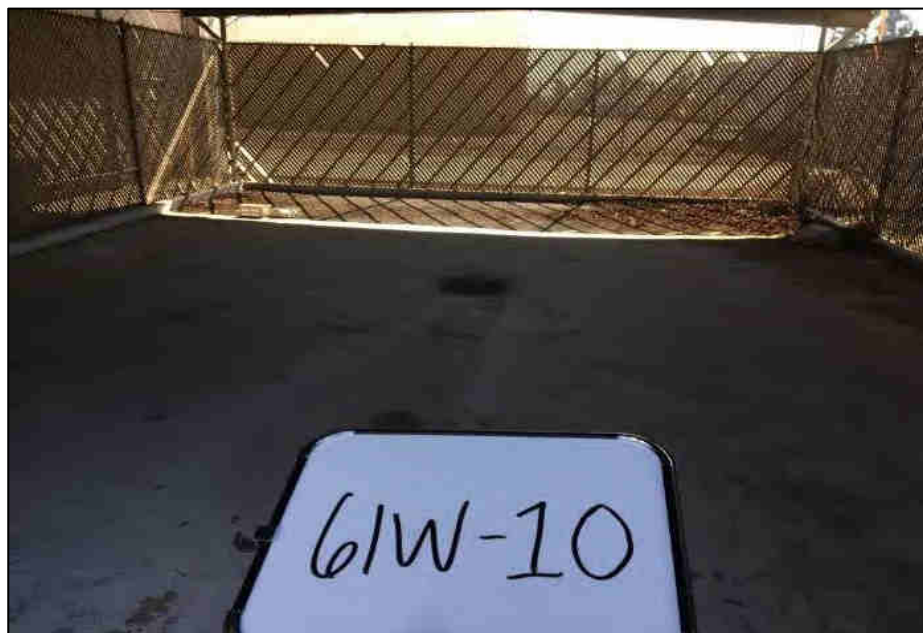

Inside the awning attached to the hazardous waste storage structure.

**Phase I ESA
97-Acre Project Magellan Airport Cargo
Distribution Center
Ontario, California**

By: VR

Date: 10/20/2021

Project: 5925



Photos **35 & 36**

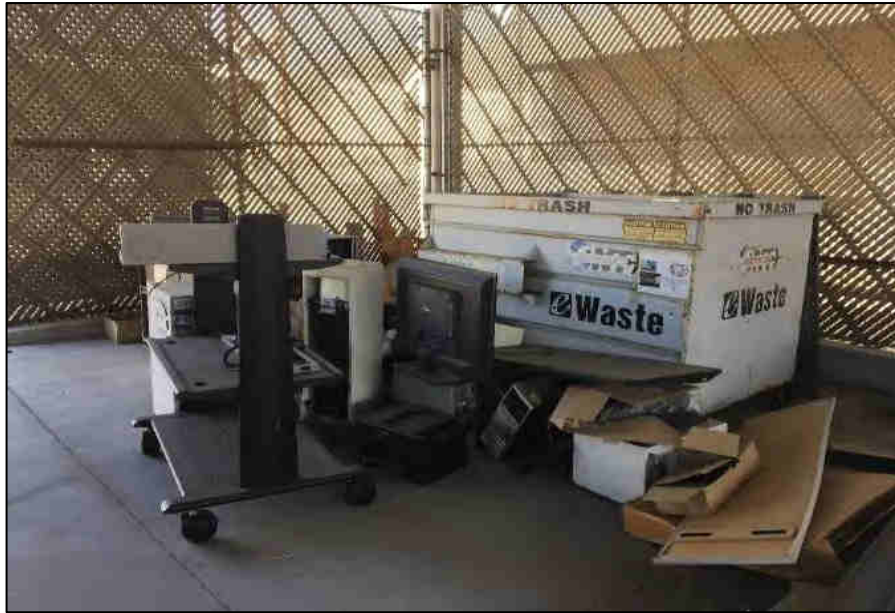

Inside the second storage awning east of the hazardous waste storage structure.

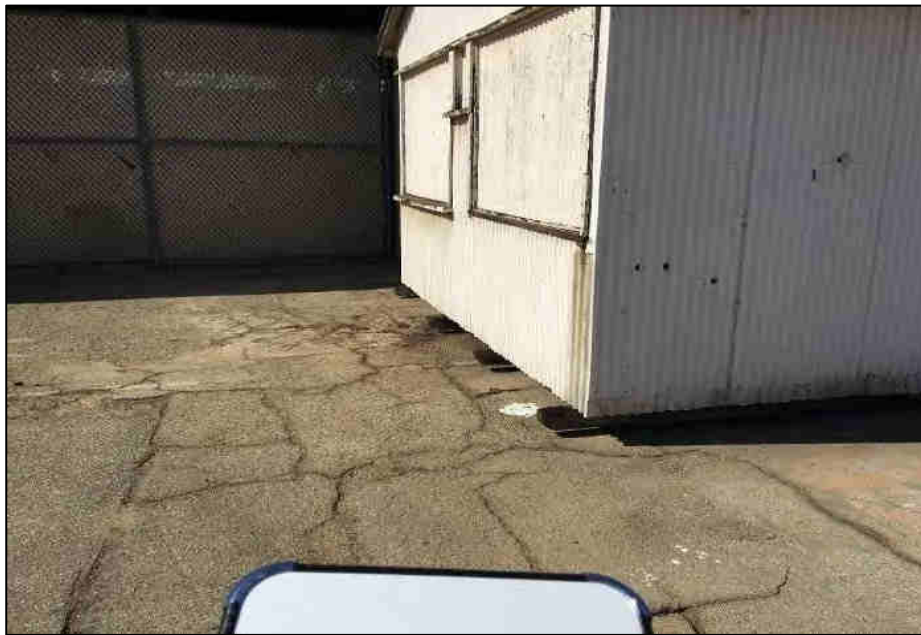

Storage shed elevated with wood beams east of the second storage awning.

**Phase I ESA
97-Acre Project Magellan Airport Cargo
Distribution Center
Ontario, California**

By: VR

Date: 10/20/2021

Project: 5925



Photos **37 & 38**



Electrical building east of the elevated storage shed.

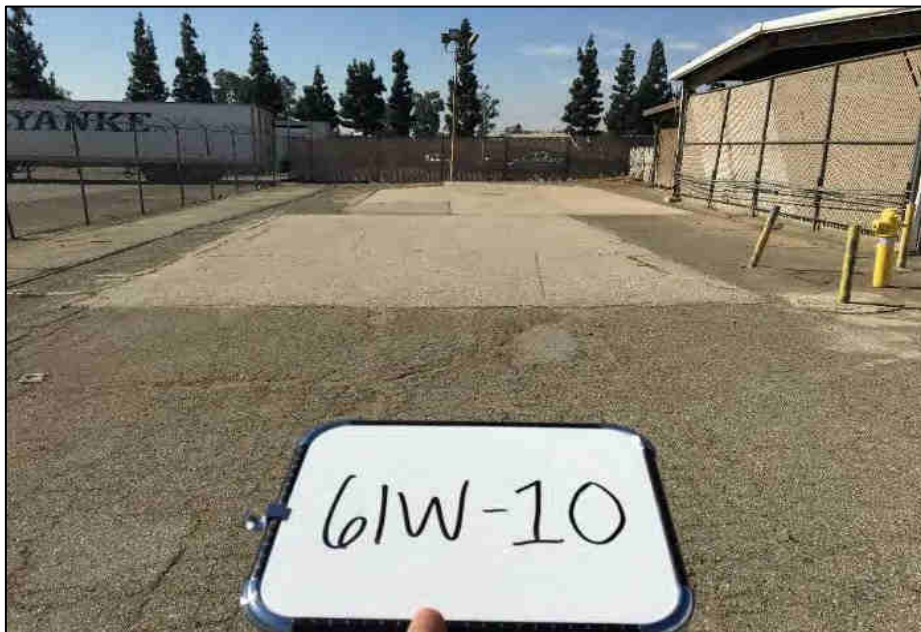

Concrete patches north of hazardous waste storage area.

Phase I ESA
97-Acre Project Magellan Airport Cargo
Distribution Center
 Ontario, California

By: VR

Date: 10/20/2021

Project: 5925



Photos **39 & 40**



Facing north towards the rollup doors of hangar 3.



Looking inside of hangar 3.

Phase I ESA
97-Acre Project Magellan Airport Cargo
Distribution Center
Ontario, California

By: VR

Date: 10/20/2021

Project: 5925



Photos **41 & 42**

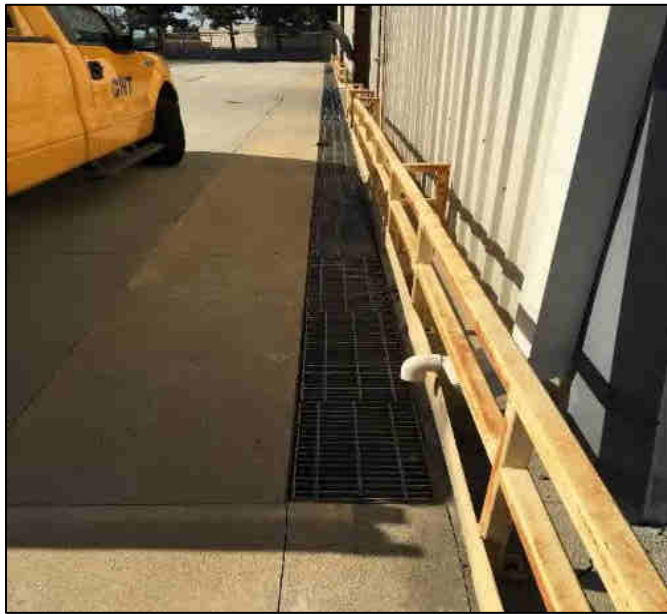

View of drainage system south of hangar 3.



Pad mounted electric box and transformer on eastern corner of hangar 3.

Phase I ESA
97-Acre Project Magellan Airport Cargo
Distribution Center
Ontario, California

By: VR

Date: 10/20/2021

Project: 5925



Photos **41A & 42A**



Looking at a loading dock and trash enclosure east of hangar 3.



Looking at the air museum to the west of hangar 2.

**Phase I ESA
97-Acre Project Magellan Airport Cargo
Distribution Center
Ontario, California**

By: VR

Date: 10/20/2021

Project: 5925



Photos **43 & 44**



Inside the Air Museum.

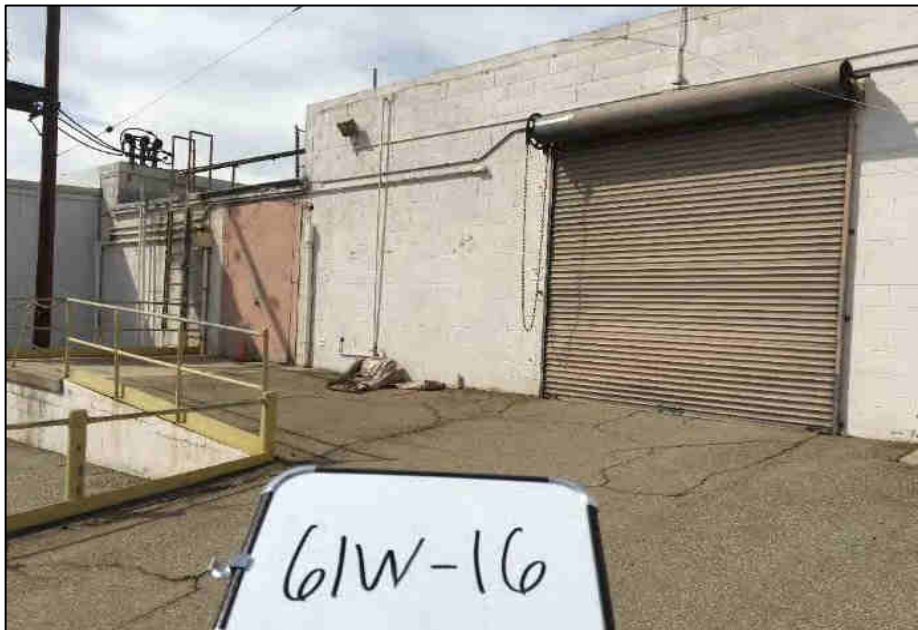

Looking north towards the building east of the Air Museum. This is the former NDT Lab.

**Phase I ESA
97-Acre Project Magellan Airport Cargo
Distribution Center
Ontario, California**

By: VR

Date: 10/20/2021

Project: 5925



Photos **45 & 46**



Looking inside of building 61W-16.

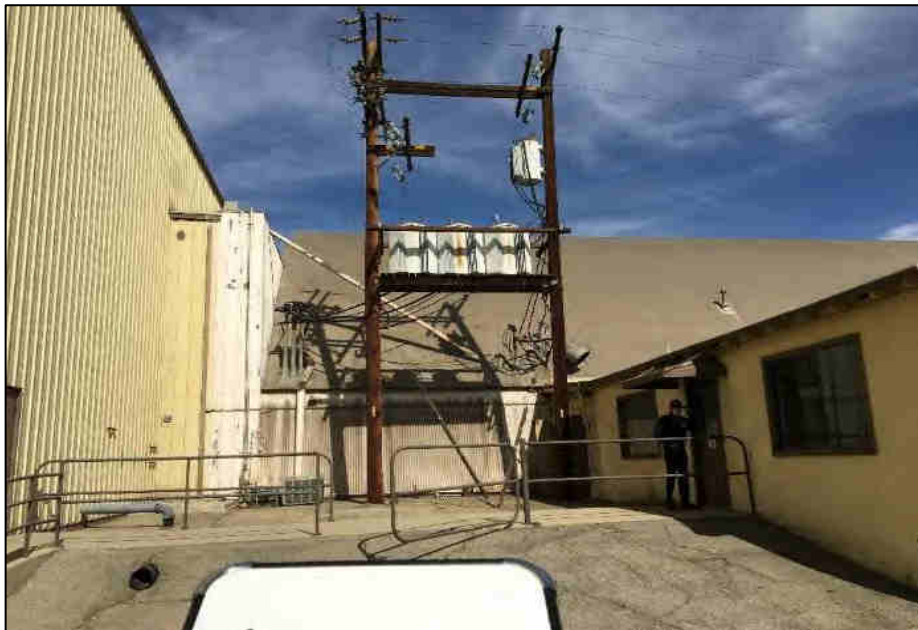

Looking at pole mounted transformers behind 61W-16.

**Phase I ESA
97-Acre Project Magellan Airport Cargo
Distribution Center
Ontario, California**

By: VR

Date: 10/20/2021

Project: 5925



Photos **47 & 48**



Looking northeast at hangar 2.



Looking inside of hangar 2.

Phase I ESA
97-Acre Project Magellan Airport Cargo
Distribution Center
Ontario, California

By: VR

Date: 10/20/2021

Project: 5925



Photos **49 & 50**



Inside of hangar 2 and the connecting administration building.



Inside of the administration building by the police station.

**Phase I ESA
97-Acre Project Magellan Airport Cargo
Distribution Center
Ontario, California**

By: VR

Date: 10/20/2021

Project: 5925



Photos **51 & 52**



Sunken pit with drain in the northwest corner of the administration building/hangar 2.

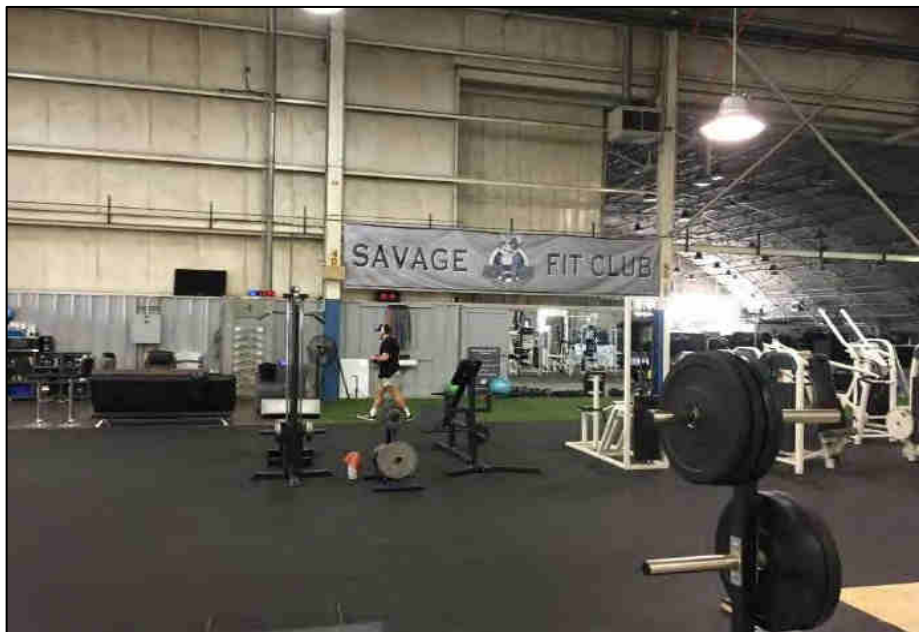

Savage Fit Club gym located in the northeast corner of the administration building/hangar 2.

Phase I ESA
97-Acre Project Magellan Airport Cargo
Distribution Center
Ontario, California

By: VR

Date: 10/20/2021

Project: 5925



Photos **53 & 54**



Facing south towards the administration building and adjacent hangar 2.



Trench drain located southwest of hangar 2 below a sloped concrete patch and awning.

Phase I ESA
97-Acre Project Magellan Airport Cargo
Distribution Center
Ontario, California

By: VR

Date: 10/20/2021

Project: 5925



Photos **55 & 56**



Inside of the building connected to the east of hangar 2.



Looking at the shed next to 61W-18 that contains an overhead crane system inside.

**Phase I ESA
97-Acre Project Magellan Airport Cargo
Distribution Center
Ontario, California**

By: VR

Date: 10/20/2021

Project: 5925



Photos **57 & 58**



Facing west towards ancillary build east of hangar 2.



Inside of ancillary building 61W-20.

Phase I ESA
97-Acre Project Magellan Airport Cargo
Distribution Center
Ontario, California

By: VR

Date: 10/20/2021

Project: 5925



Photos **59 & 60**

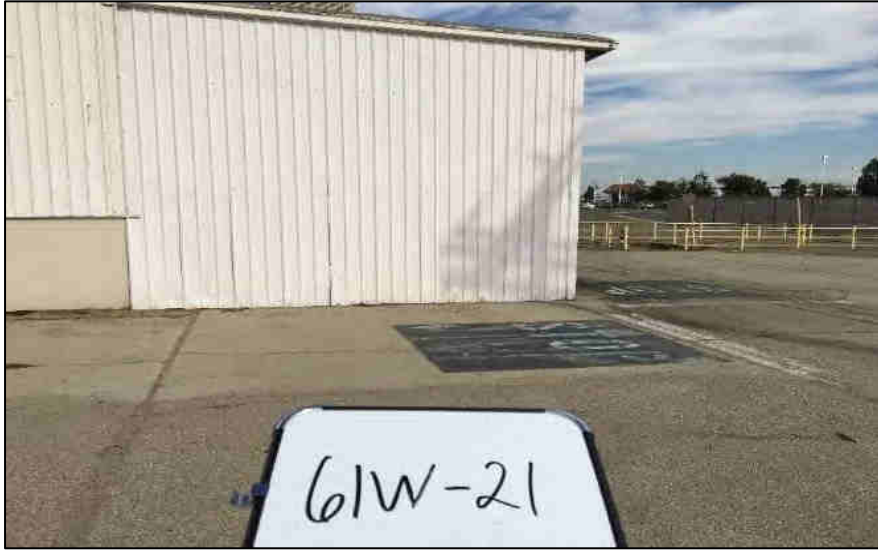

Facing north towards painted stop sign south of 61W-21.

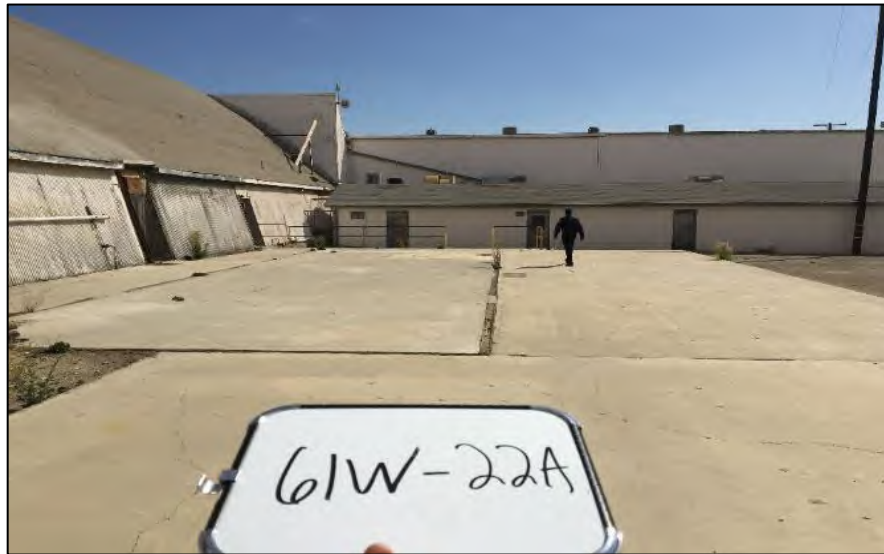

Facing east towards ancillary structure west of 61W-22.

Phase I ESA
97-Acre Project Magellan Airport Cargo
Distribution Center
Ontario, California

By: VR

Date: 10/20/2021

Project: 5925



Photos **61 & 62**

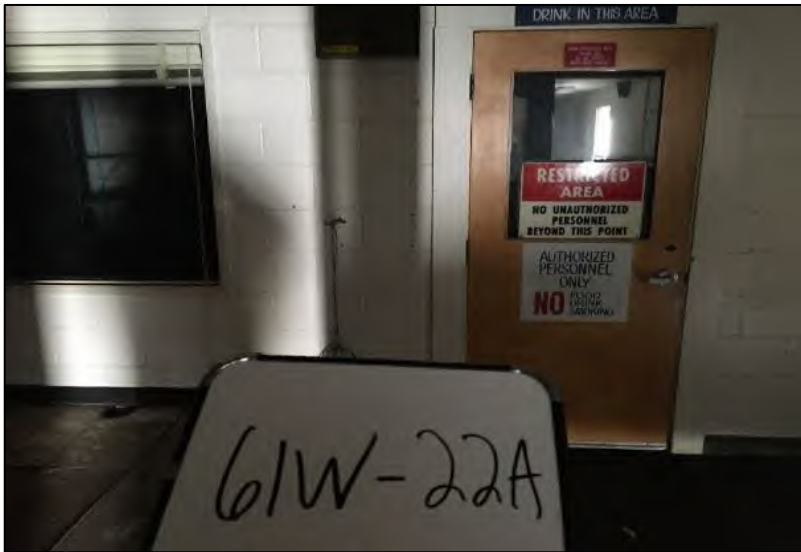

Inside of 61W-22A



Inside of restricted area in 61W-22A.

**Phase I ESA
97-Acre Project Magellan Airport Cargo
Distribution Center
Ontario, California**

By: VR

Date: 10/20/2021

Project: 5925



Photos **63 & 64**



Facing west towards parking lot area between hangar 3 and administration building.

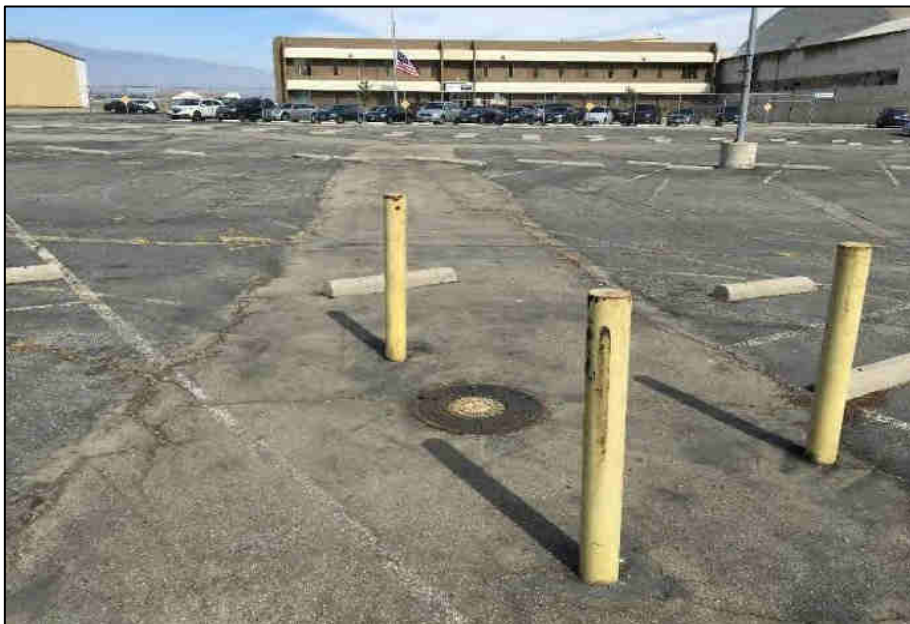

Facing north towards administration building where a sewer trench is located.

Phase I ESA
97-Acre Project Magellan Airport Cargo
Distribution Center
Ontario, California

By: VR

Date: 10/20/2021

Project: 5925



Photos **65 & 66**

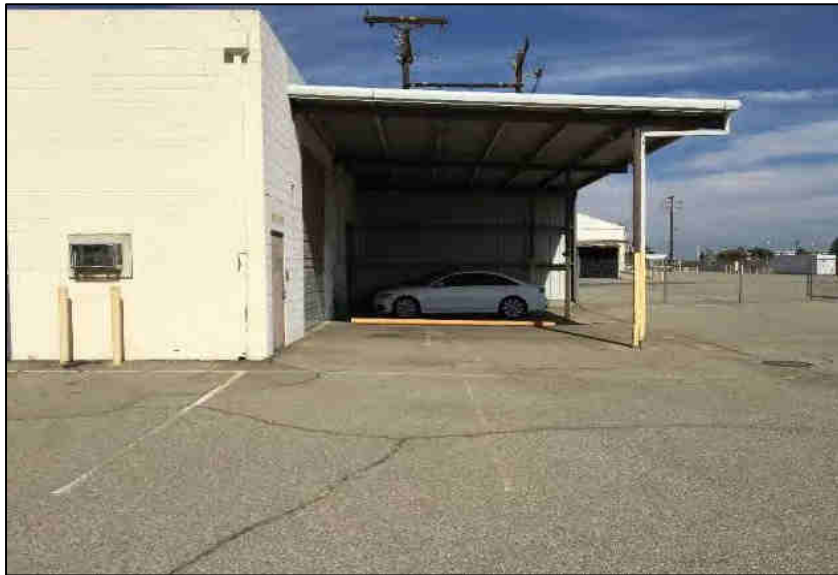

Looking east towards 61W-15 that was inaccessible during Site visit.

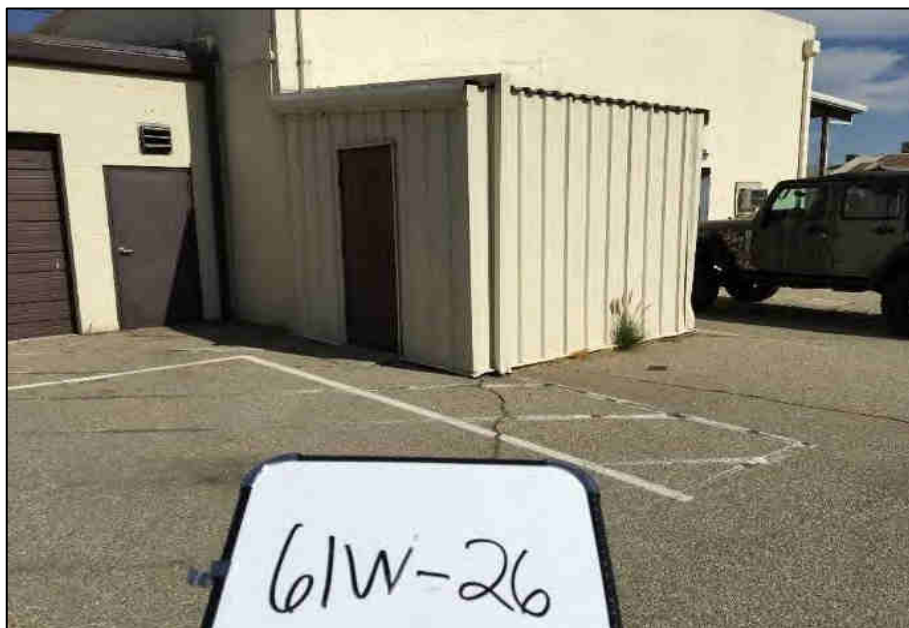

Looking at storage shed northwest of 61W-15 that could have possibly been used for hazardous waste storage.

Phase I ESA
97-Acre Project Magellan Airport Cargo
Distribution Center
Ontario, California

By: VR

Date: 10/20/2021

Project: 5925



Photos **67 & 68**



Looking south towards concrete enclosures for former ASTs east of 61W-29 building.



Looking north at concrete enclosure for former ASTs north of 61W-29 building.

**Phase I ESA
97-Acre Project Magellan Airport Cargo
Distribution Center
Ontario, California**

By: VR

Date: 10/20/2021

Project: 5925



Photos **69 & 70**

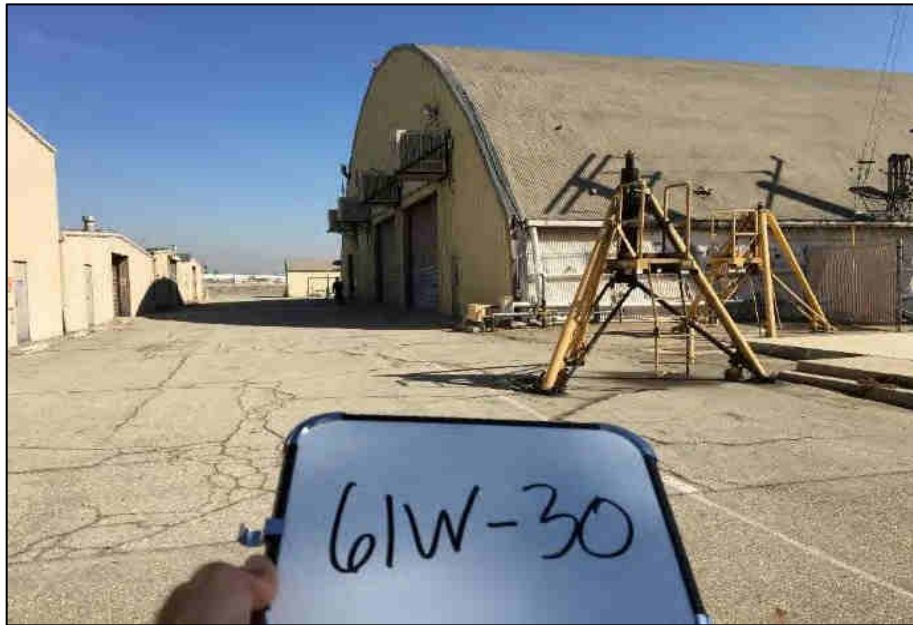

Facing north towards hangar 1.



Facing southeast towards leaking hydraulic jacks southwest of hangar 1.

**Phase I ESA
97-Acre Project Magellan Airport Cargo
Distribution Center
Ontario, California**

By: VR

Date: 10/20/2021

Project: 5925



Photos **71 & 72**



Ancillary awning north of hangar 1.

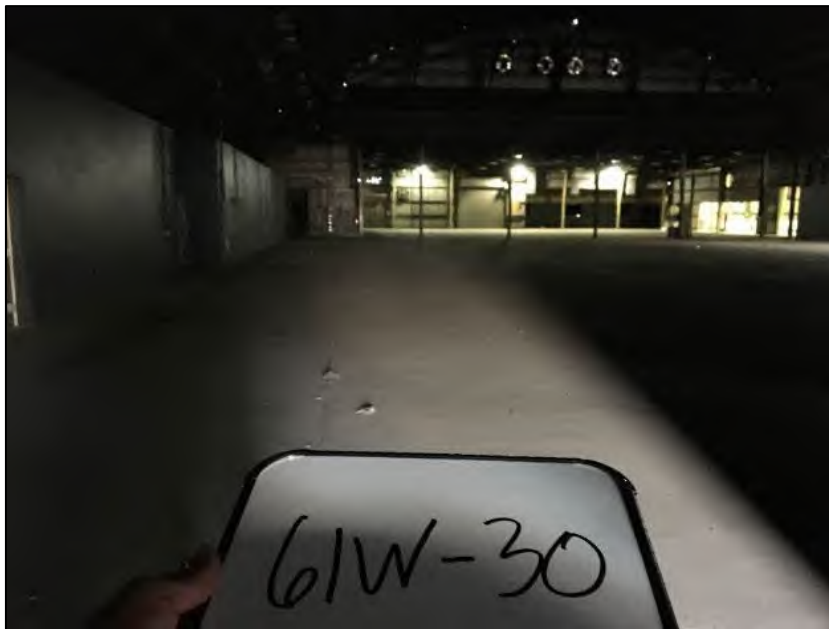

Inside of hangar 1.

Phase I ESA
97-Acre Project Magellan Airport Cargo
Distribution Center
Ontario, California

By: VR

Date: 10/20/2021

Project: 5925



Photos **73 & 74**



The northeast corner of hangar 1 where a drainage sump with missing grates is located.



Inside of the building connected to the east of hangar 1 (61W-22).

Phase I ESA
97-Acre Project Magellan Airport Cargo
Distribution Center
Ontario, California

By: VR

Date: 10/20/2021

Project: 5925



Photos **75 & 76**

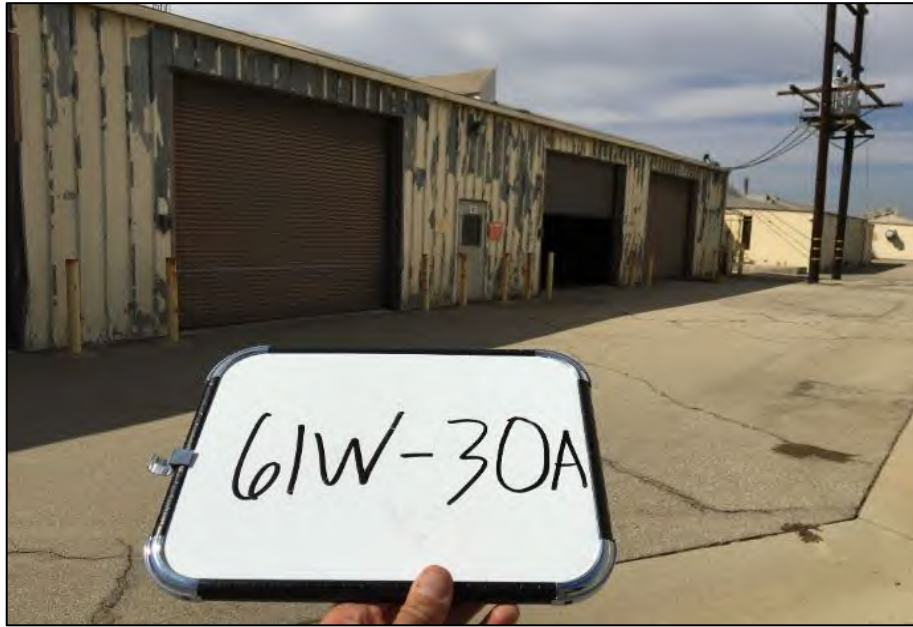

Facing south towards the ancillary garages north of hangar 1.



Inside of the ancillary garages.

Phase I ESA
97-Acre Project Magellan Airport Cargo
Distribution Center
Ontario, California

By: VR

Date: 10/20/2021

Project: 5925



Photos **77 & 78**



Facing south towards the ancillary structure next to the garages.

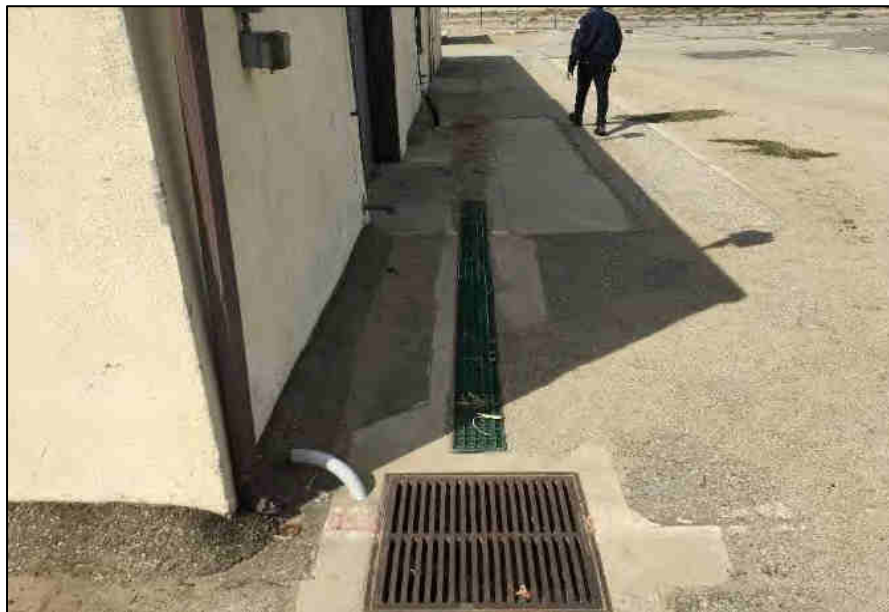

Drainage channel outside of 61W-30B.

Phase I ESA
97-Acre Project Magellan Airport Cargo
Distribution Center
Ontario, California

By: VR

Date: 10/20/2021

Project: 5925



Photos **79 & 80**



Facing south towards the building west of hangar 1.

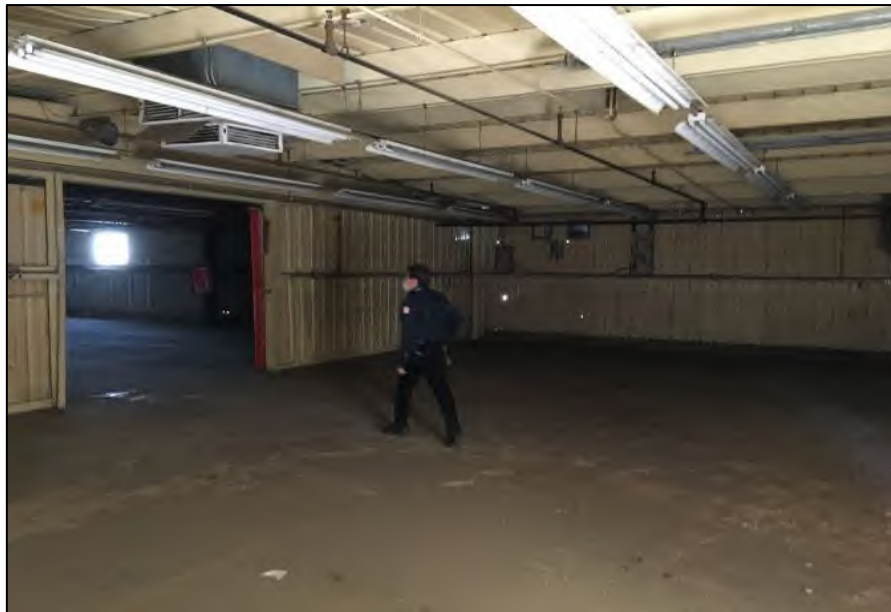

Inside of 61W-32, building #1.

Phase I ESA
97-Acre Project Magellan Airport Cargo
Distribution Center
Ontario, California

By: VR

Date: 10/20/2021

Project: 5925



Photos **81 & 82**



Inside of 61W-32, building #3.



Inside of 61W-32, building #3. Diesel drums and a waste coolant drum in secondary containers.

Phase I ESA
97-Acre Project Magellan Airport Cargo
Distribution Center
Ontario, California

By: VR

Date: 10/20/2021

Project: 5925



Photos **83 & 84**



Inside of 61W-32, building #4. Eight batteries.



Inside of 61W-32, building #4. Leaking scissor lift.

Phase I ESA 97-Acre Project Magellan Airport Cargo Distribution Center Ontario, California		
By: VR	Date: 10/20/2021	Project: 5925
		Photos 85 & 86



Inside of 61W-32, building #4. Leaking aircraft cart.



Looking north at outside storage to the west of 61W-32.

Phase I ESA
97-Acre Project Magellan Airport Cargo
Distribution Center
Ontario, California

By: VR

Date: 10/20/2021

Project: 5925



Photos **87 & 88**

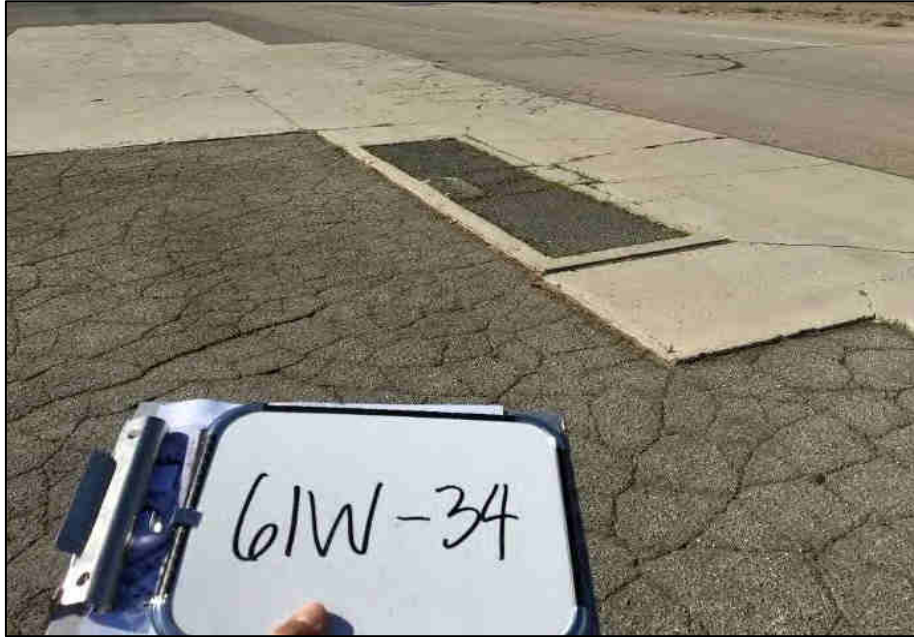

Looking north at a former clarifier located at the northeastern corner of the Site boundary.

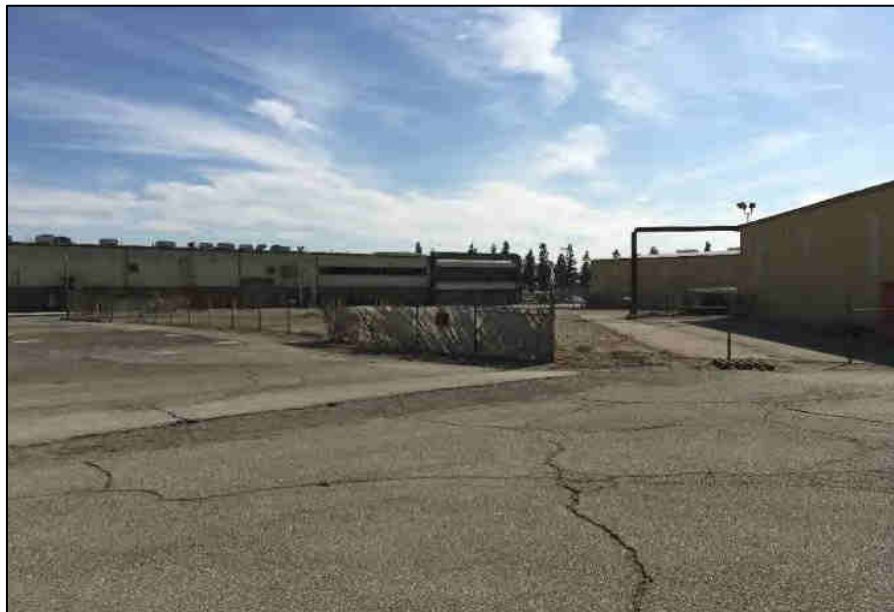

Looking south from 61W-34 towards the administration building.

Phase I ESA
97-Acre Project Magellan Airport Cargo
Distribution Center
Ontario, California

By: VR

Date: 10/20/2021

Project: 5925



Photos **89 & 90**



Looking east towards the administration building and hangar 3 from the ASIG dirt lease area.

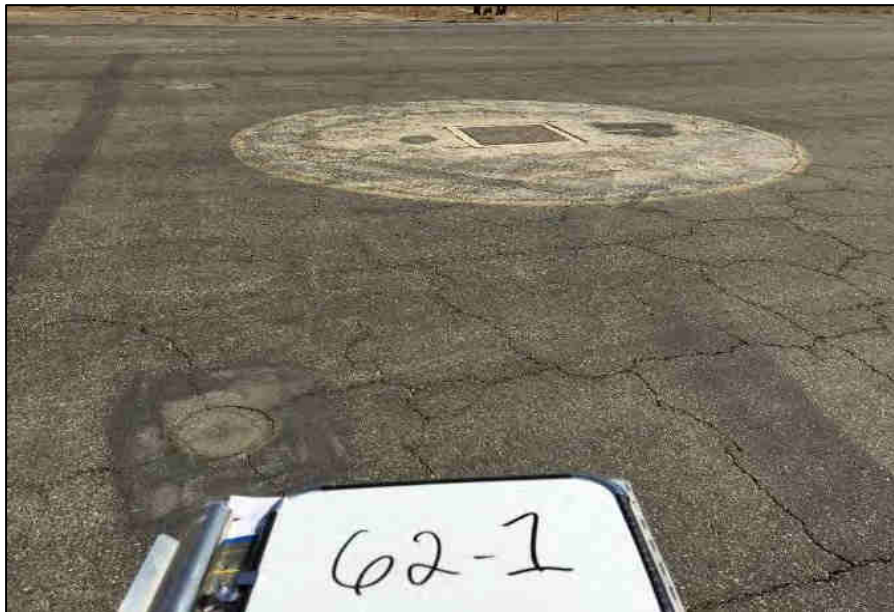

Looking at a helicopter pad with a possible destroyed drain inlet to the east of Guardian Jet Center East.

**Phase I ESA
97-Acre Project Magellan Airport Cargo
Distribution Center
Ontario, California**

By: VR

Date: 10/20/2021

Project: 5925



Photos **91 & 92**



Four stage clarifier in between the Guardian hangars.

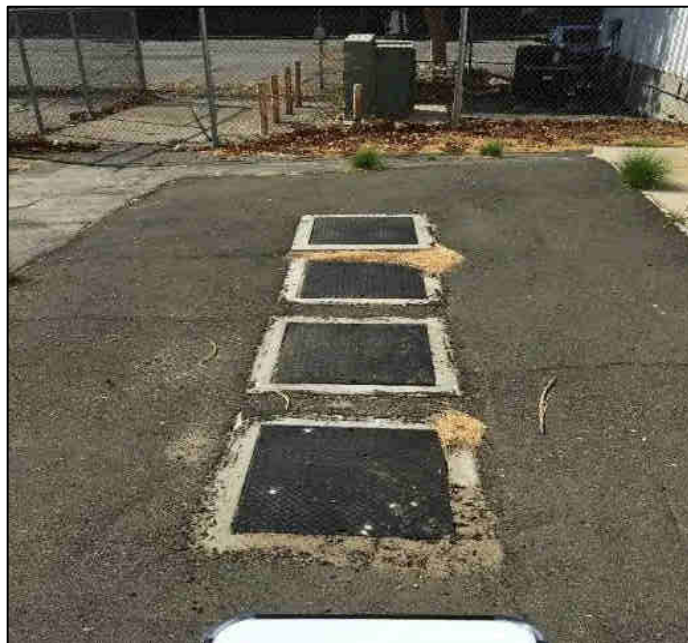

Four stage clarifier to the south of Guardian Jet Center southern hangar.

Phase I ESA
97-Acre Project Magellan Airport Cargo
Distribution Center
Ontario, California

By: VR

Date: 10/20/2021

Project: 5925



Photos **93 & 94**



Air compressor tank in the southeastern corner of the Guardian Jet Center southern hangar.

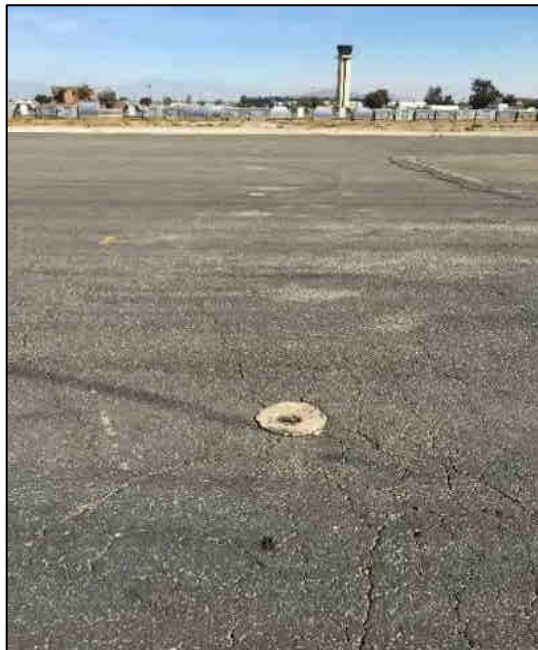

Looking at a large asphalt patch (62-3) to the east of Guardian Jet Center East building.

**Phase I ESA
97-Acre Project Magellan Airport Cargo
Distribution Center
Ontario, California**

By: VR

Date: 10/20/2021

Project: 5925



Photos **95 & 96**



Helicopter pad with possible destroyed inlet to the east of the Guardian East hangar.

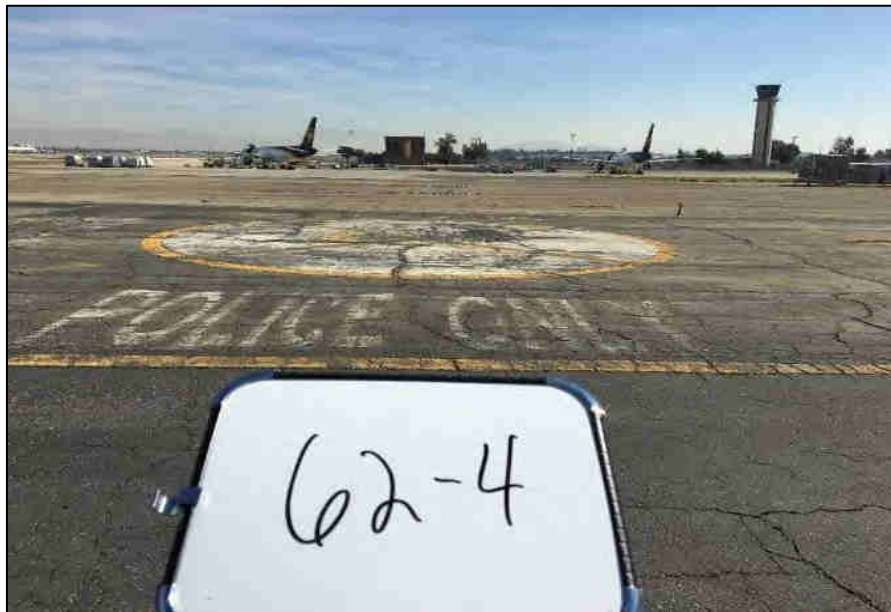

Helicopter pad labeled Police Only to the east of the Guardian East hangar.

**Phase I ESA
97-Acre Project Magellan Airport Cargo
Distribution Center
Ontario, California**

By: VR

Date: 10/20/2021

Project: 5925



Photos **97 & 98**



Helicopter pad to the east of the Guardian East hangar.

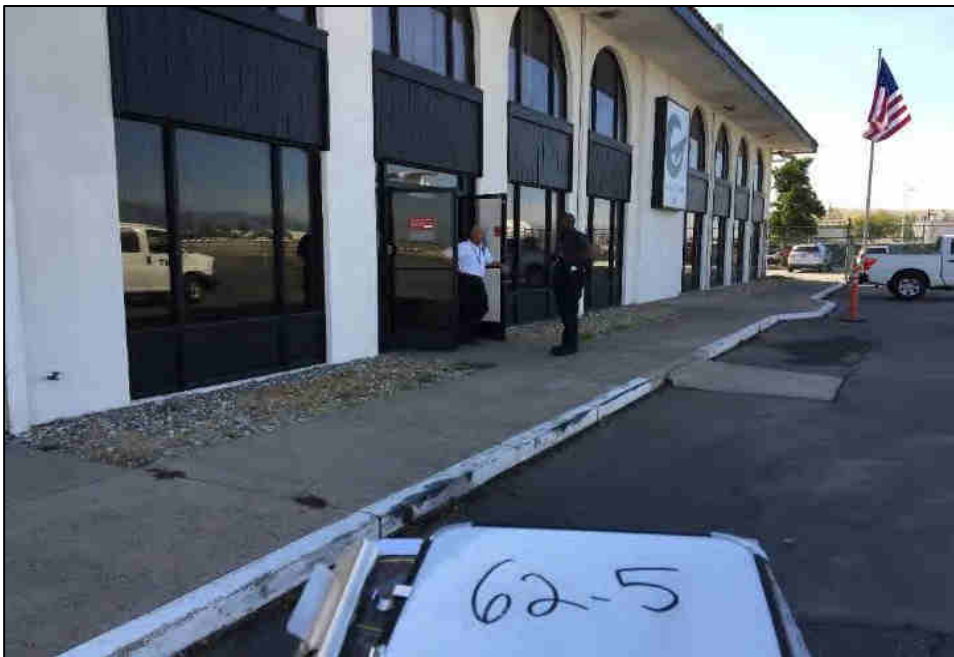

Facing south towards the front of the Guardian East hangar.

**Phase I ESA
97-Acre Project Magellan Airport Cargo
Distribution Center
Ontario, California**

By: VR

Date: 10/20/2021

Project: 5925



Photos **99 & 100**



Inside the main office area of Guardian East.



Inside the hangar portion of Guardian East building.

Phase I ESA
97-Acre Project Magellan Airport Cargo
Distribution Center
Ontario, California

By: VR

Date: 10/20/2021

Project: 5925



Photos **101 & 102**

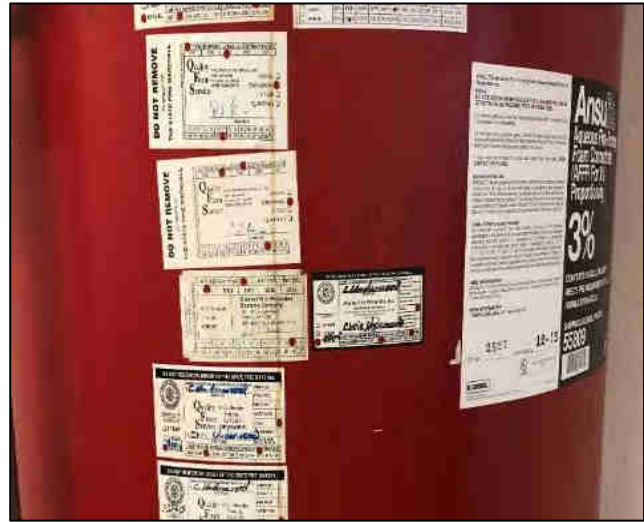

AFFF suppression system found inside Guardian East hangar. Dripping visible on second photo.



Looking at the western side of the Guardian East building.

**Phase I ESA
97-Acre Project Magellan Airport Cargo
Distribution Center
Ontario, California**

By: VR

Date: 10/20/2021

Project: 5925



Photos **103 & 104**

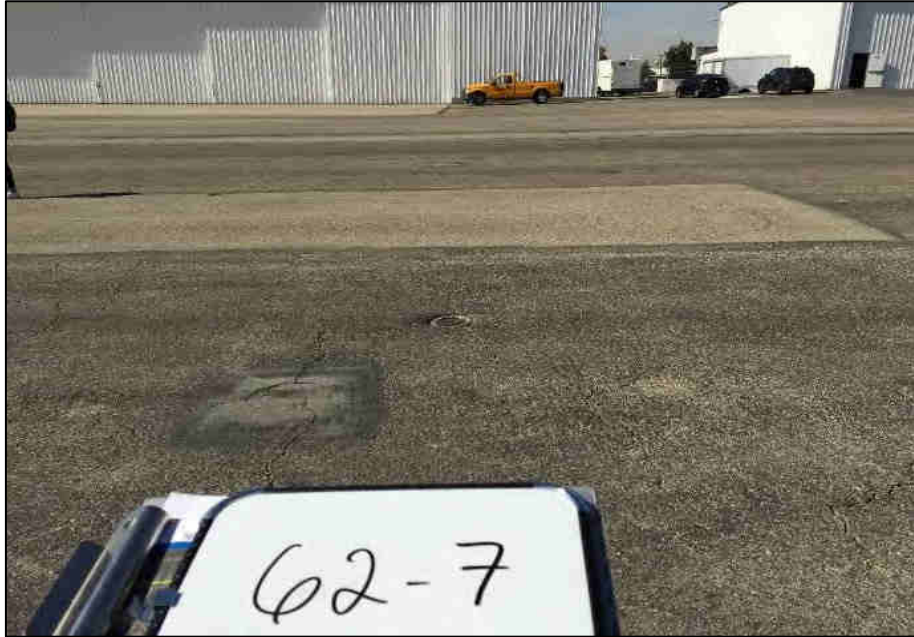

Unknown rectangular patch to the east of Guardian Jet southern building.



Facing north towards the Guardian Jet southern building.

**Phase I ESA
97-Acre Project Magellan Airport Cargo
Distribution Center
Ontario, California**

By: VR

Date: 10/20/2021

Project: 5925



Photos **105 & 106**



Oil and gas drums inside the Guardian Center southern hangar with no bungs, absorbent pads and used oil filters.



AFFF suppression system inside the Guardian Center southern hangar.

**Phase I ESA
97-Acre Project Magellan Airport Cargo
Distribution Center
Ontario, California**

By: VR

Date: 10/20/2021

Project: 5925



Photos **107 & 108**



Closer look at staining around the AFFF suppression system.



Floor drain present inside the middle of the Guardian Center southern hangar.

**Phase I ESA
97-Acre Project Magellan Airport Cargo
Distribution Center
Ontario, California**

By: VR

Date: 10/20/2021

Project: 5925



Photos **109 & 110**

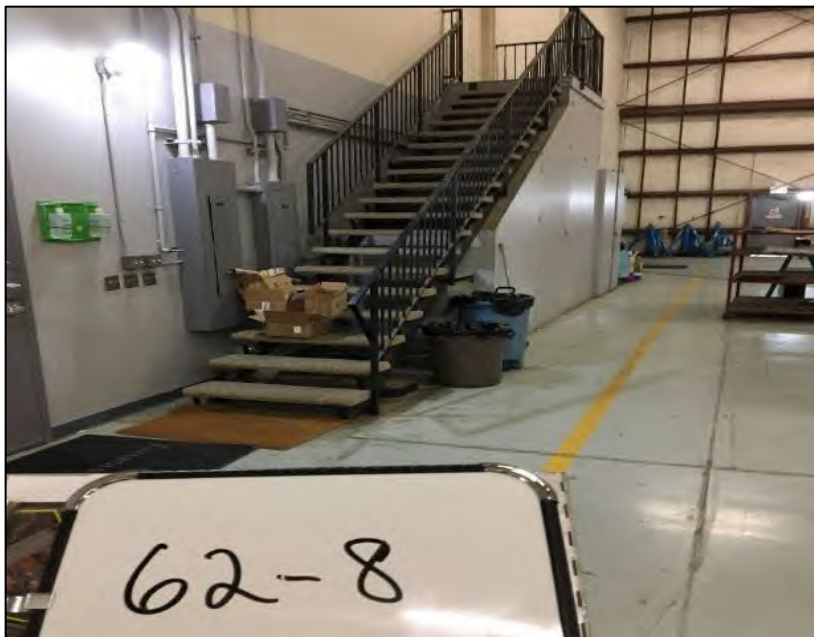

Stairs leading to upstairs storage room inside the Guardian Center southern hangar.

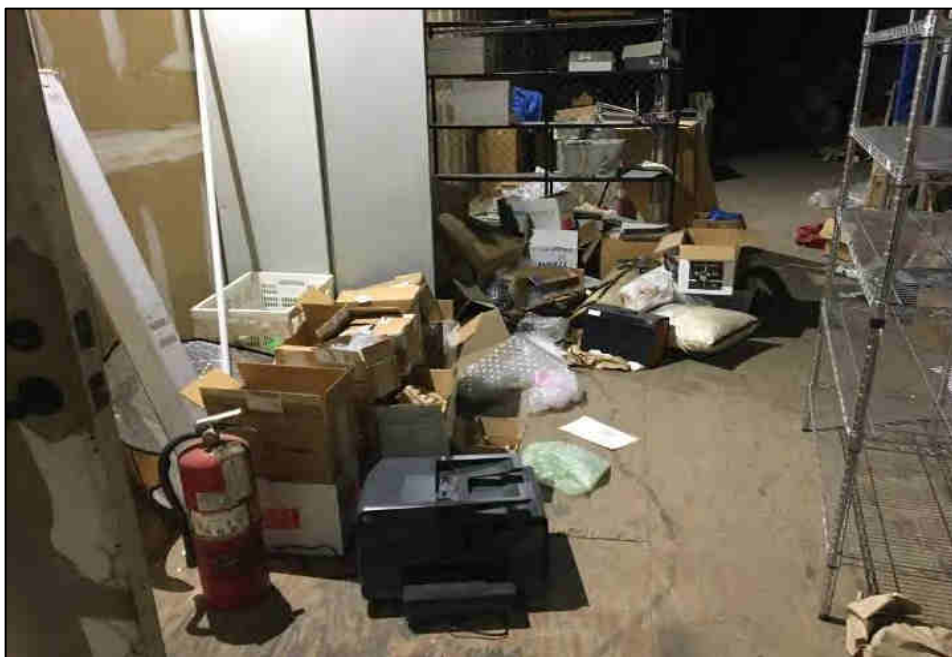

Inside the upstairs storage room.

**Phase I ESA
97-Acre Project Magellan Airport Cargo
Distribution Center
Ontario, California**

By: VR

Date: 10/20/2021

Project: 5925



Photos **111 & 112**



Staining from possible leaking AFFF piping upstairs.



Flammable container locker inside the maintenance shop inside the Guardian Center southern hangar.

**Phase I ESA
97-Acre Project Magellan Airport Cargo
Distribution Center
Ontario, California**

By: VR

Date: 10/20/2021

Project: 5925



Photos **113 & 114**



Absorbent on the ground inside the machine shop.



Unknown poly drum full of liquid inside the machine shop.

**Phase I ESA
97-Acre Project Magellan Airport Cargo
Distribution Center
Ontario, California**

By: VR

Date: 10/20/2021

Project: 5925



Photos **115 & 116**



UPS pods on top of a concrete pad that used to be a former maintenance shop.

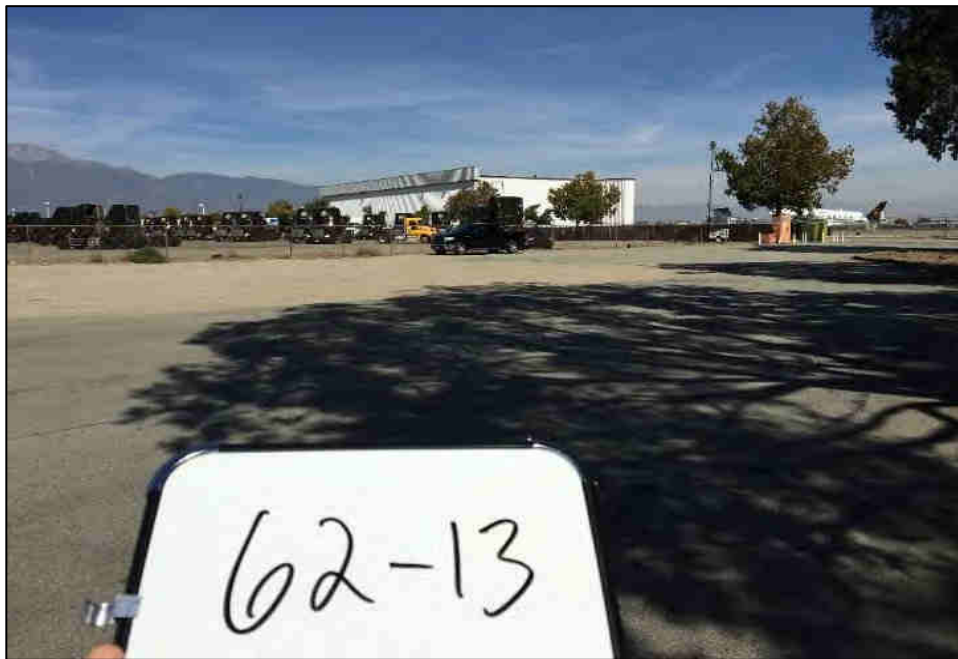

Large gravel patch at southern border of UPS parking lot. This used to be the former Beechcraft West Fuel Farm.

Phase I ESA
97-Acre Project Magellan Airport Cargo
Distribution Center
 Ontario, California

By: VR

Date: 10/20/2021

Project: 5925



Photos **117 & 118**

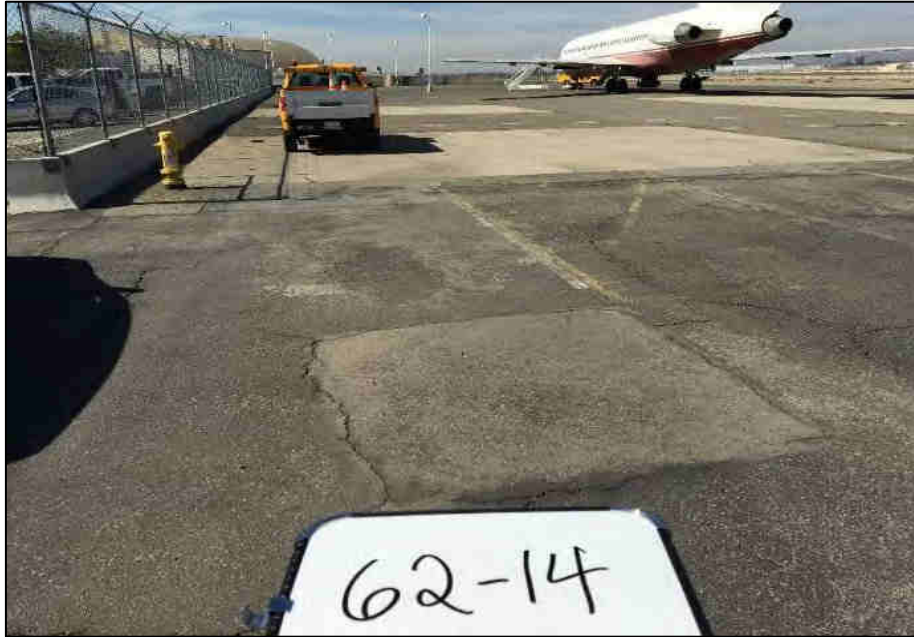

Asphalt and concrete patches to the north of Parcel 62.

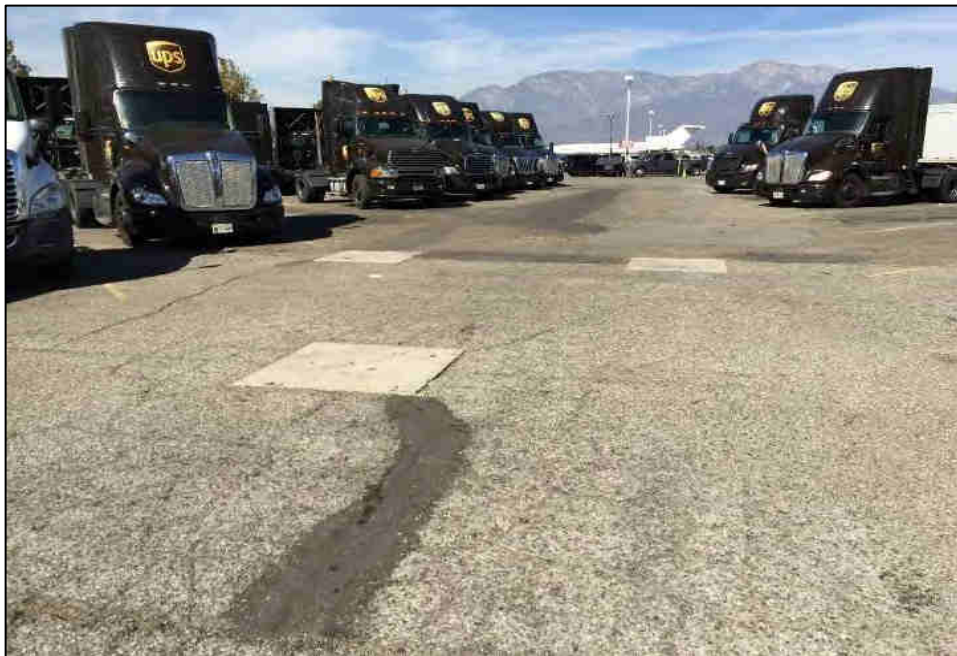

Overview of central parking area where UPS trucks are currently parked. Unknown patches visible.

**Phase I ESA
97-Acre Project Magellan Airport Cargo
Distribution Center
Ontario, California**

By: VR

Date: 10/20/2021

Project: 5925



Photos **119 & 120**



Parking lot west of Guardian Center buildings.

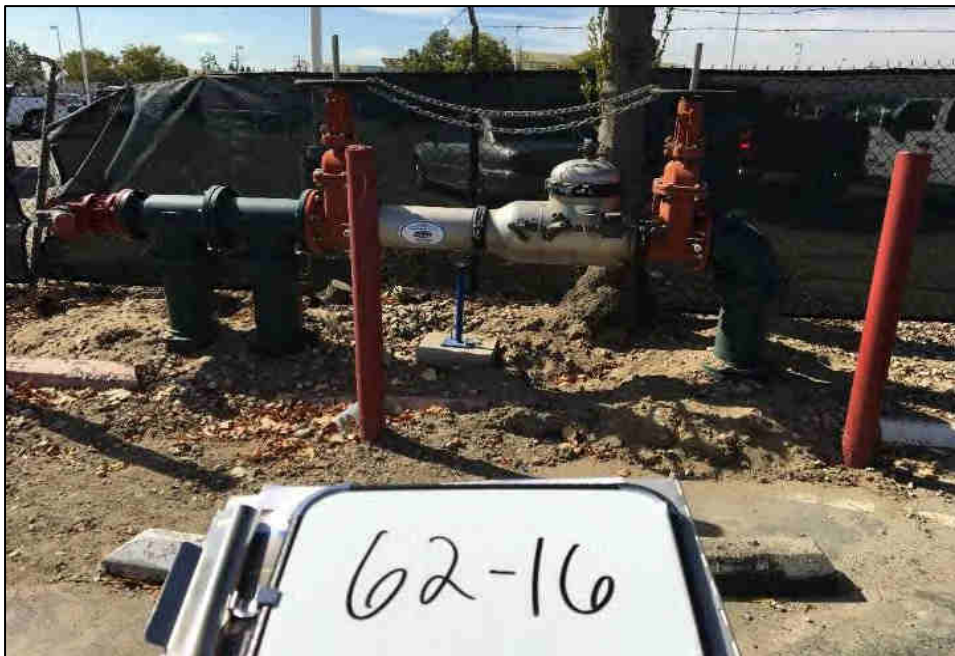

Water valve system located at the parking lot west of Guardian Center buildings.

**Phase I ESA
97-Acre Project Magellan Airport Cargo
Distribution Center
Ontario, California**

By: VR

Date: 10/20/2021

Project: 5925



Photos **121 & 122**



Drainage channel along the southern edge of the Site boundary.



Southern California Gas lid surrounded by an asphalt patch located in the southeastern portion of Parcel 63.

Phase I ESA
97-Acre Project Magellan Airport Cargo
Distribution Center
 Ontario, California

By: VR

Date: 10/20/2021

Project: 5925



Photos **123 & 124**



Unknown asphalt pad located northeast of the former Fire House/Auto Shop.



Unknown asphalt pad located south of 67-1.

**Phase I ESA
97-Acre Project Magellan Airport Cargo
Distribution Center
Ontario, California**

By: VR

Date: 10/20/2021

Project: 5925



Photos **125 & 126**

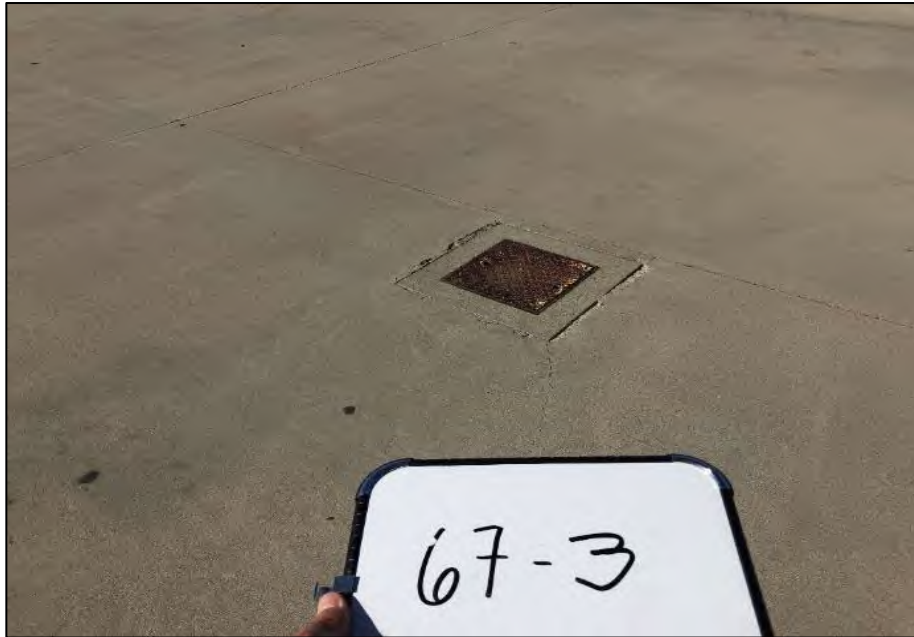

18" by 18" vault located on a large concrete pad that is northeast of the former CANG hangar.



Drain inlet north of 67-3.

Phase I ESA
97-Acre Project Magellan Airport Cargo
Distribution Center
Ontario, California

By: VR

Date: 10/20/2021

Project: 5925



Photos **127 & 128**



Drain inlet located south of 67-3.



Looking south at large concrete pad northeast of the former CANG hangar.
This is a former wash rack with a clarifier backfilled.

Phase I ESA
97-Acre Project Magellan Airport Cargo
Distribution Center
 Ontario, California

By: VR

Date: 10/20/2021

Project: 5925



Photos **129 & 130**

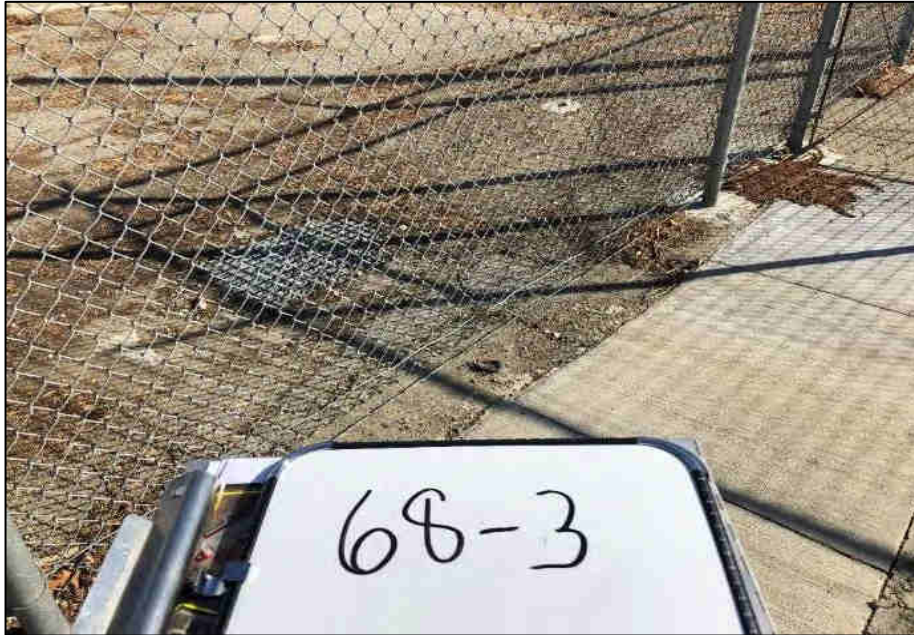

Concrete walkway along the eastern Site boundary with a drain inlet observed off-site.

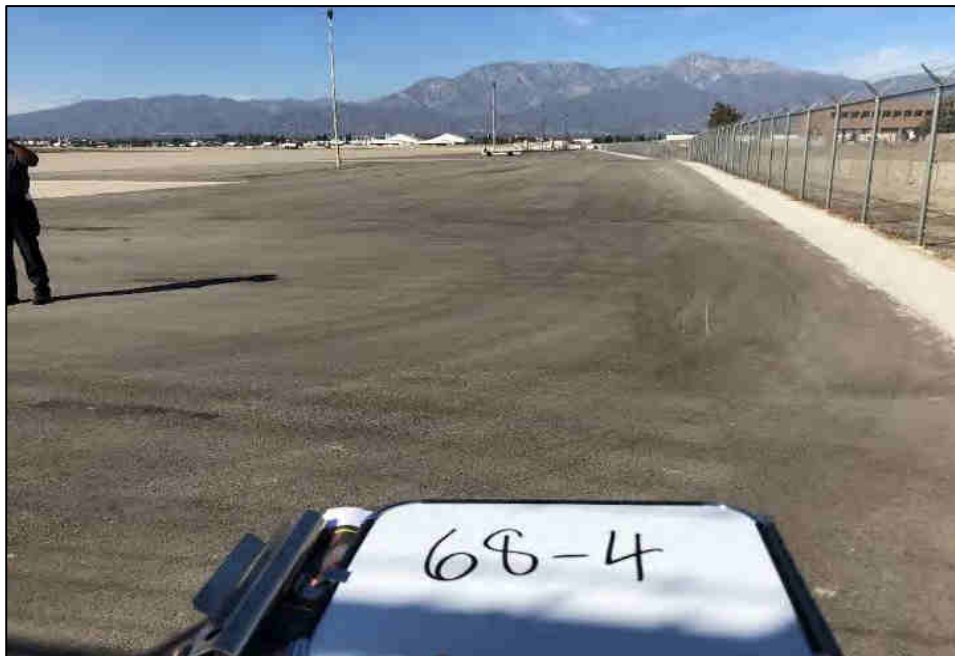

Looking north towards a large asphalt area that leads to airport taxiway.

**Phase I ESA
97-Acre Project Magellan Airport Cargo
Distribution Center
Ontario, California**

By: VR

Date: 10/20/2021

Project: 5925



Photos **131 & 132**

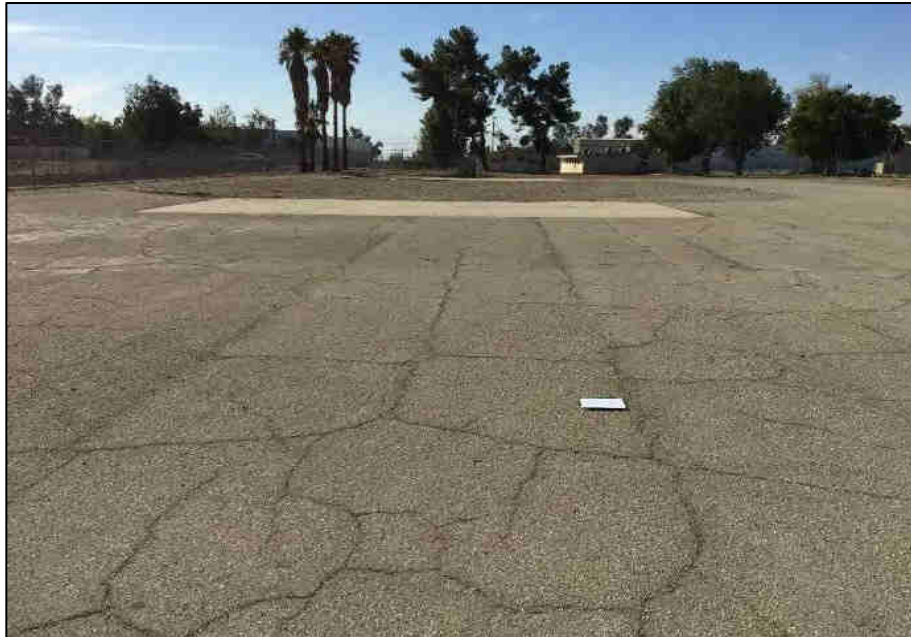

Facing south at large asphalt area north of 68-6.



Panel labeled "control switch for northeast floodlights is located at N.E. corner of fuel dump fence," located southeast of the former CANG.

**Phase I ESA
97-Acre Project Magellan Airport Cargo
Distribution Center
Ontario, California**

By: VR

Date: 10/20/2021

Project: 5925



Photos **133 & 134**

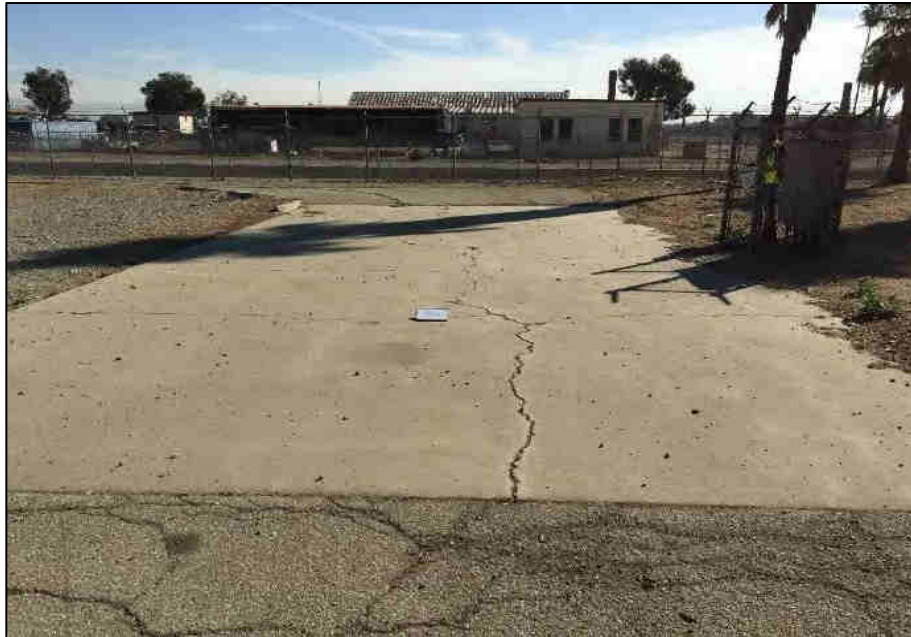

Concrete pad located next to the panel.



Concrete pad north of concrete pad discussed above.

**Phase I ESA
97-Acre Project Magellan Airport Cargo
Distribution Center
Ontario, California**

By: VR

Date: 10/20/2021

Project: 5925



Photos **135 & 136**

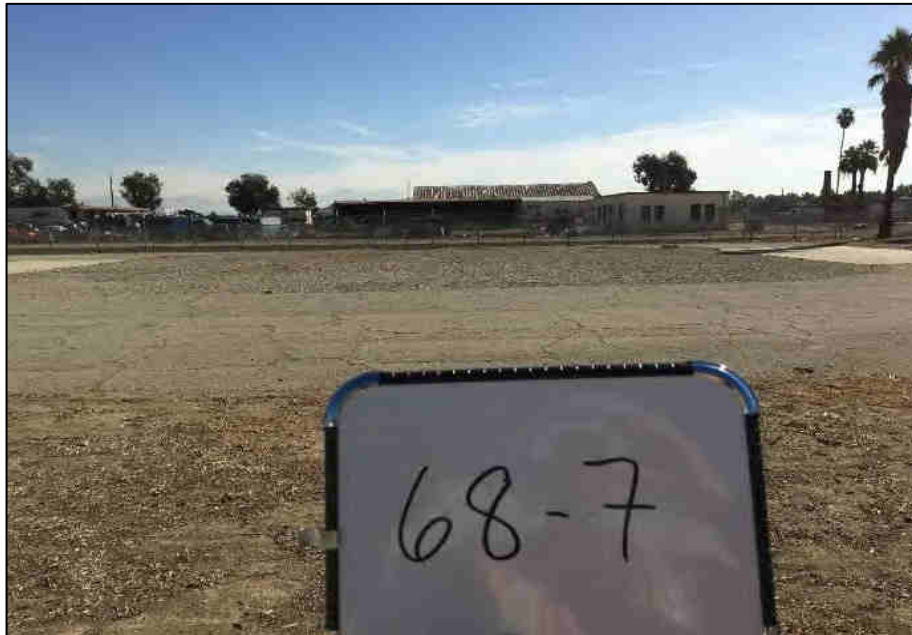

Overview of gravel area in between the concrete pads 68-6.



Gravel area that is potentially a former UST area that has been backfilled.

Phase I ESA
97-Acre Project Magellan Airport Cargo
Distribution Center
Ontario, California

By: VR

Date: 10/20/2021

Project: 5925



Photos **137 & 138**



Looking south at an open area with light poles going down the center to the east of CANG.

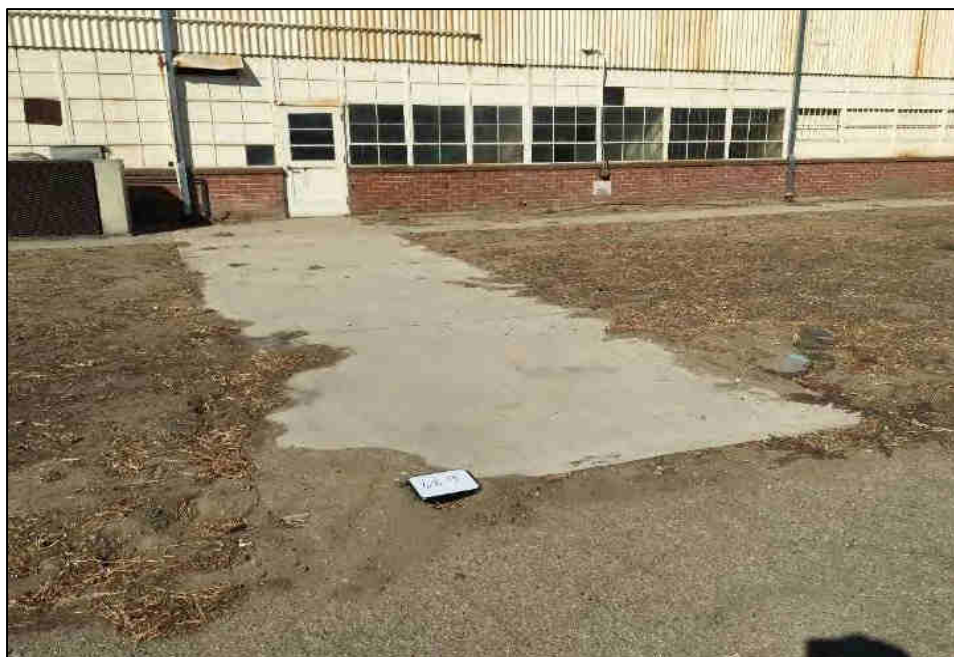

Concrete walkways leading to the eastern side of the former CANG.

**Phase I ESA
97-Acre Project Magellan Airport Cargo
Distribution Center
Ontario, California**

By: VR

Date: 10/20/2021

Project: 5925



Photos **139 & 140**

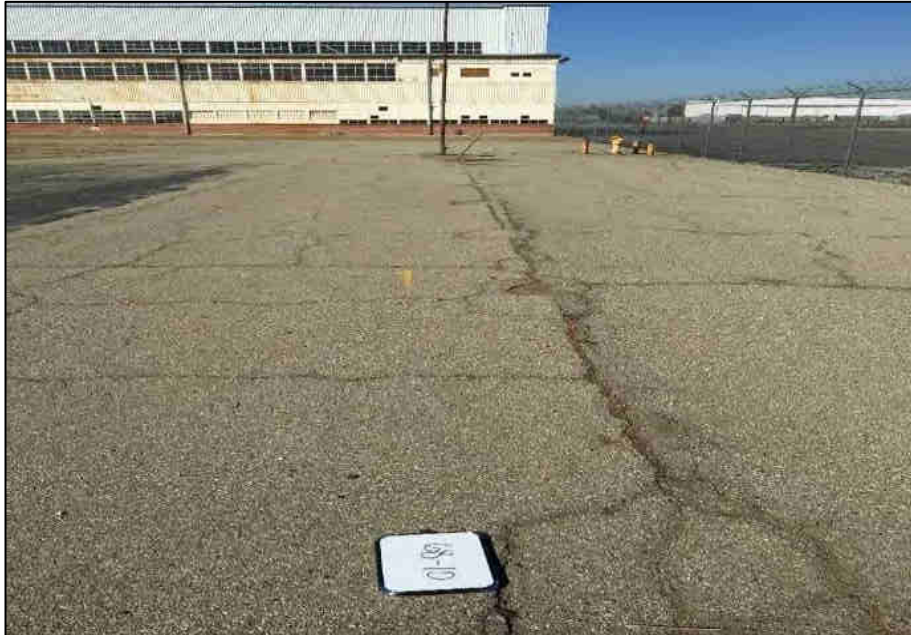

Facing west towards patches in a straight line that lead to electrical poles.



Facing north towards an unknown concrete/asphalt patch north of the former Fire House/Auto Shop.

Phase I ESA
97-Acre Project Magellan Airport Cargo
Distribution Center
 Ontario, California

By: VR

Date: 10/20/2021

Project: 5925



Photos **141 & 142**



Facing south towards the front of the former Fire House/Auto Shop.



Inside the Fire House/Auto Shop.

Phase I ESA
97-Acre Project Magellan Airport Cargo
Distribution Center
Ontario, California

By: VR

Date: 10/20/2021

Project: 5925



Photos **143 & 144**



Facing south towards the front of the former CANG hangar.



Looking at the maintenance building to the east of the former CANG hangar.

**Phase I ESA
97-Acre Project Magellan Airport Cargo
Distribution Center
Ontario, California**

By: VR

Date: 10/20/2021

Project: 5925



Photos **145 & 146**



Inside of the CANG hangar.

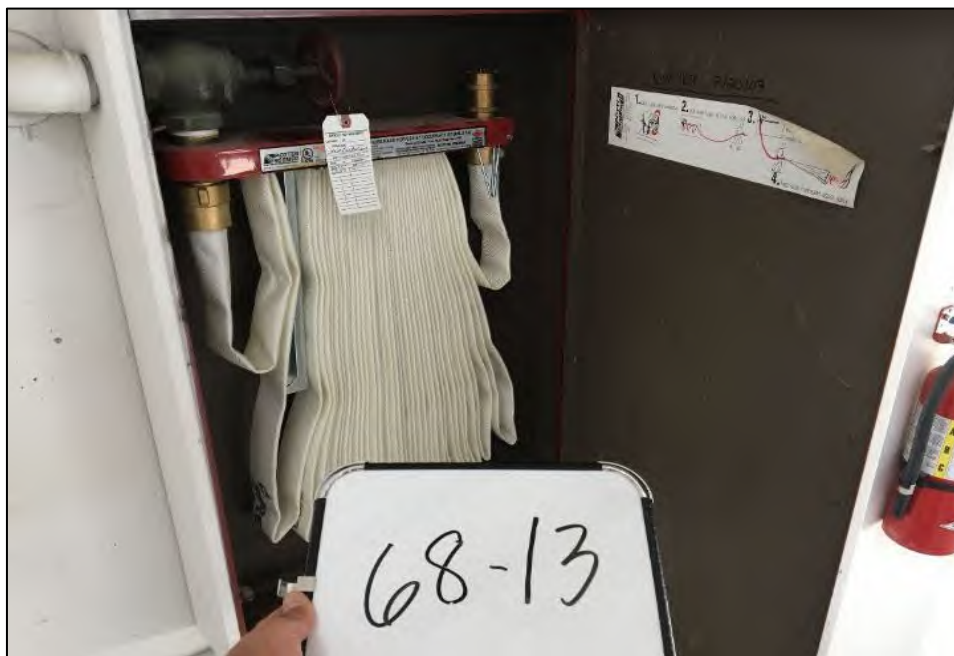

Fire house and extinguishers located inside the CANG hangar.

Phase I ESA
97-Acre Project Magellan Airport Cargo
Distribution Center
 Ontario, California

By: VR

Date: 10/20/2021

Project: 5925



Photos **147 & 148**

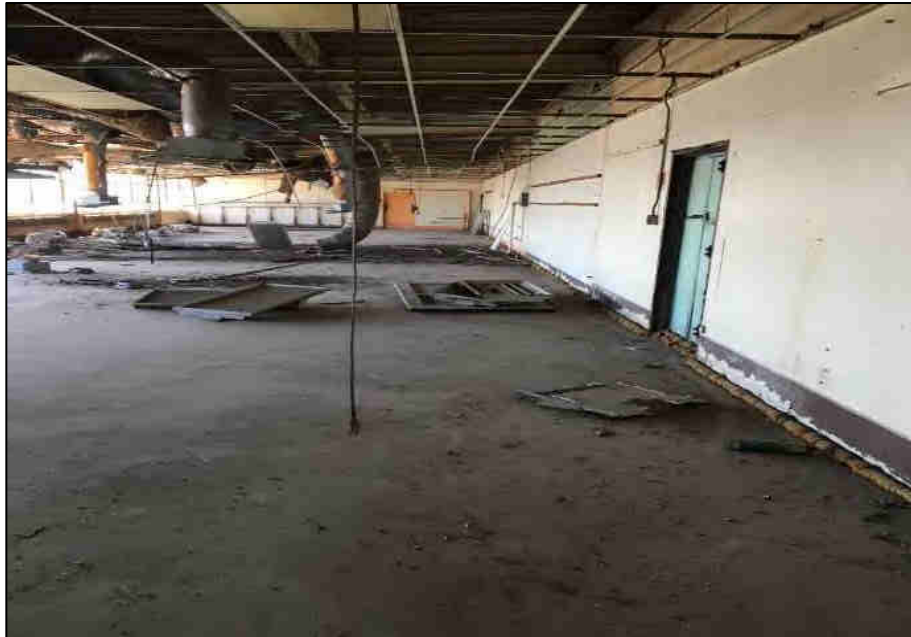

Inside of the maintenance building.

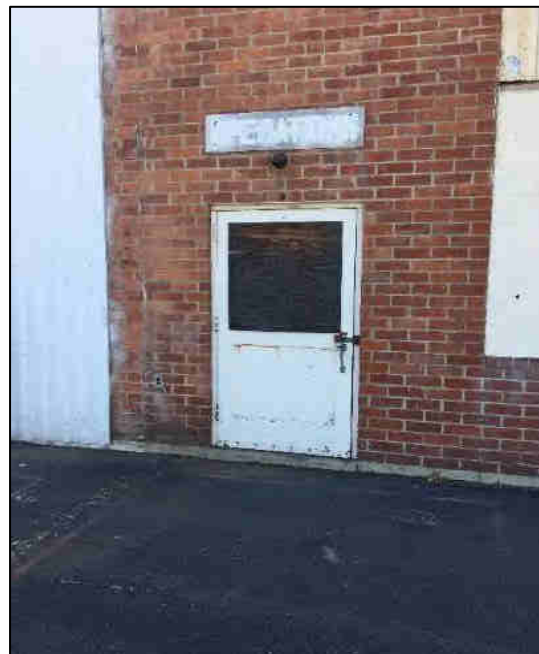

Looking at the operations building to the west of the former CANG hangar.

Phase I ESA
97-Acre Project Magellan Airport Cargo
Distribution Center
Ontario, California

By: VR

Date: 10/20/2021

Project: 5925



Photos **149 & 150**



Inside of the operations building.

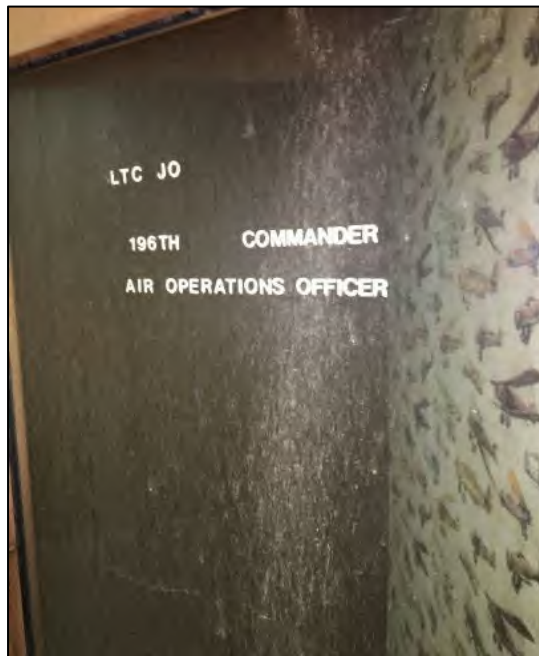

One of the offices inside of the operations building.

Phase I ESA
97-Acre Project Magellan Airport Cargo
Distribution Center
Ontario, California

By: VR

Date: 10/20/2021

Project: 5925



Photos **151 & 152**

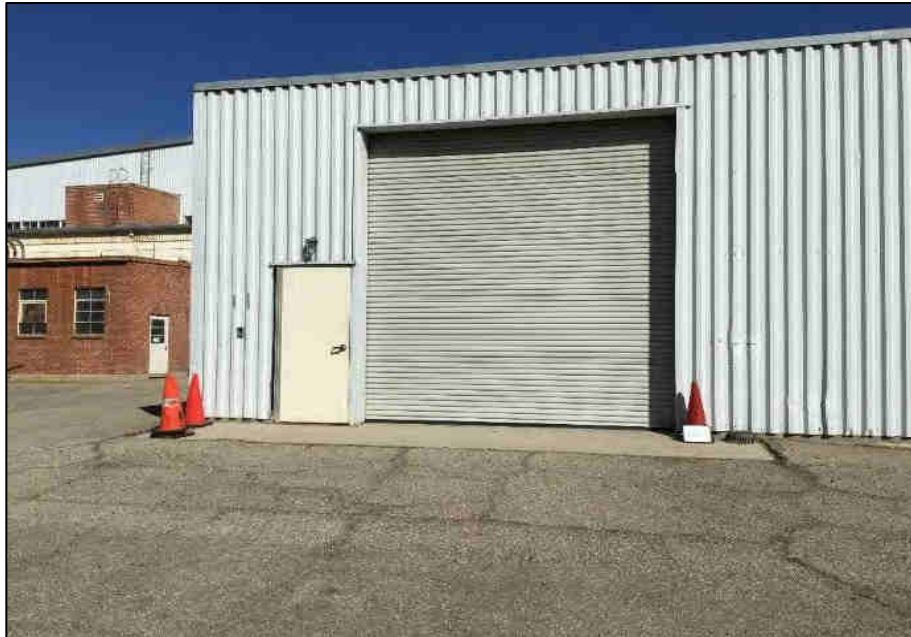

Facing north towards the former National Guard Motorcycle Shop.



Inside of the former National Guard Motorcycle Shop.

Phase I ESA
97-Acre Project Magellan Airport Cargo
Distribution Center
Ontario, California

By: VR

Date: 10/20/2021

Project: 5925



Photos **153 & 154**



Facing north towards the ancillary hangar building west of the motorcycle shop.



Inside of the ancillary hangar building.

Phase I ESA
97-Acre Project Magellan Airport Cargo
Distribution Center
Ontario, California

By: VR

Date: 10/20/2021

Project: 5925



Photos **155 & 156**

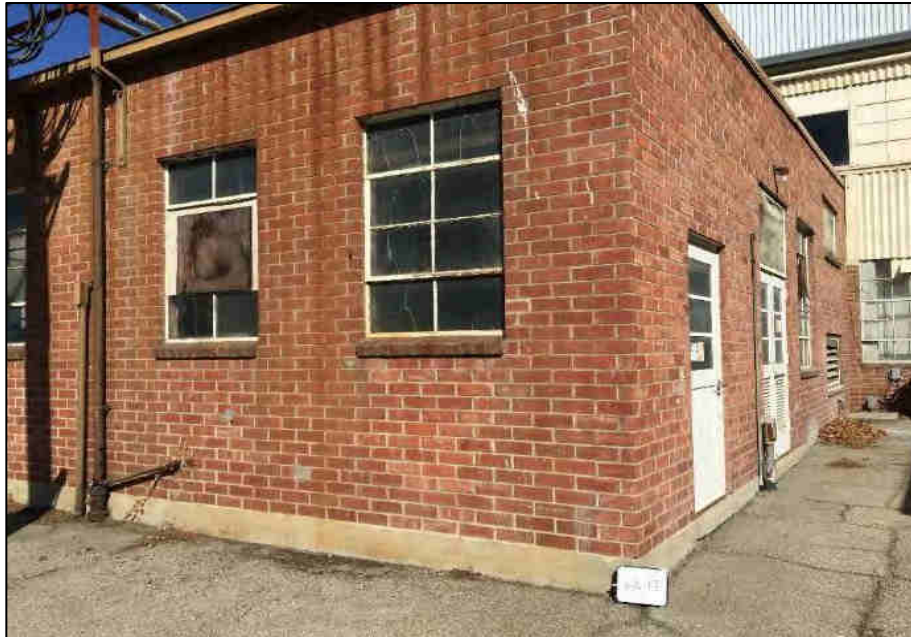

Looking at the boiler room west of the ancillary hangar building.

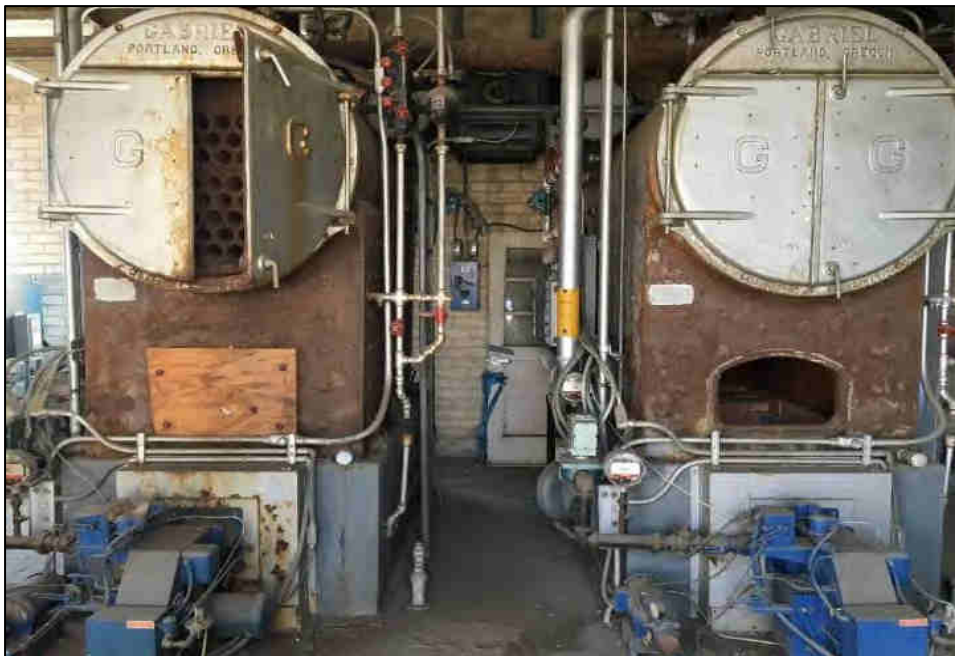

Inside of the boiler room.

Phase I ESA
97-Acre Project Magellan Airport Cargo
Distribution Center
 Ontario, California

By: VR

Date: 10/20/2021

Project: 5925



Photos **157 & 158**



Inside of the boiler room.

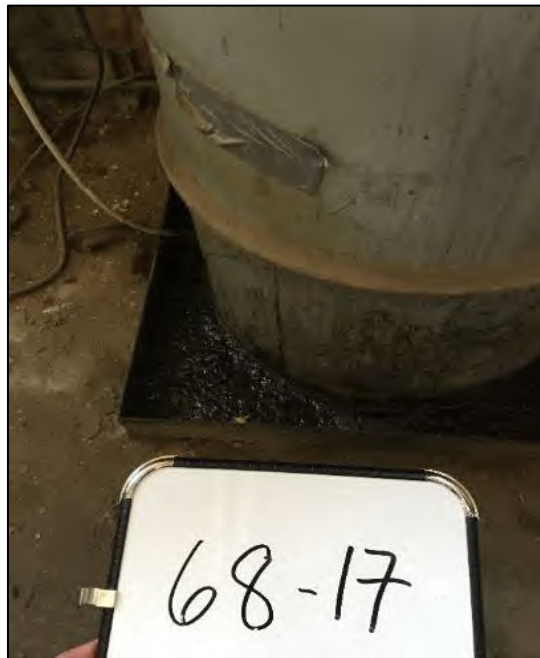

Secondary containment pan with oil in it.

Phase I ESA
97-Acre Project Magellan Airport Cargo
Distribution Center
Ontario, California

By: VR

Date: 10/20/2021

Project: 5925



Photos **159 & 160**



Inside of the boiler room.

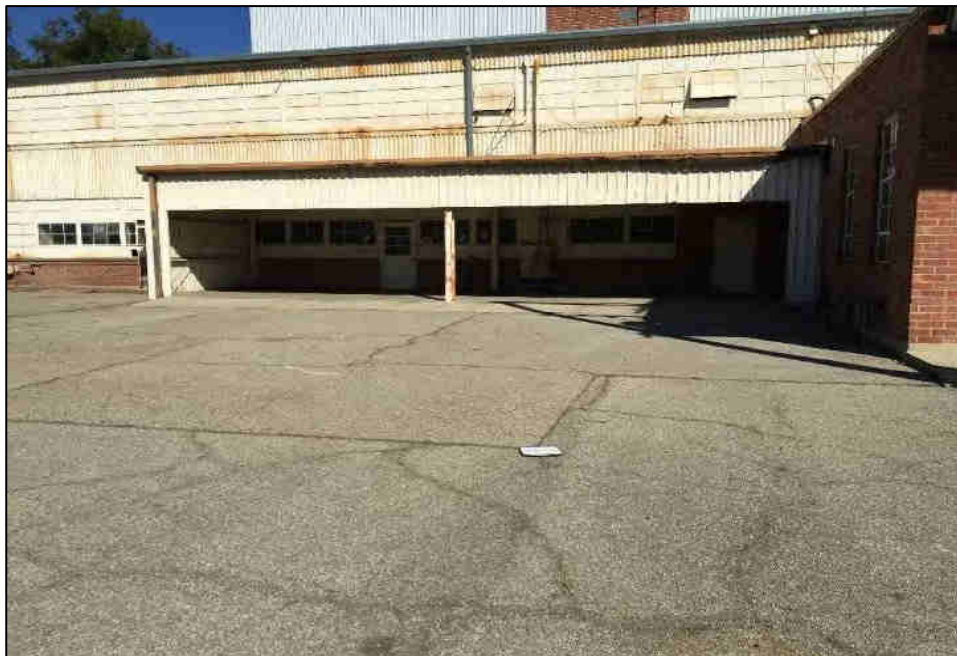

Looking north at the awning and building connected to the former CANG hangar.

Phase I ESA
97-Acre Project Magellan Airport Cargo
Distribution Center
Ontario, California

By: VR

Date: 10/20/2021

Project: 5925



Photos **161 & 162**



Hazardous placard located on the glass north of the awning.



Inside of the building connected to the awning.

**Phase I ESA
97-Acre Project Magellan Airport Cargo
Distribution Center
Ontario, California**

By: VR

Date: 10/20/2021

Project: 5925



Photos **163 & 164**



Transformer located south of the boiler room.

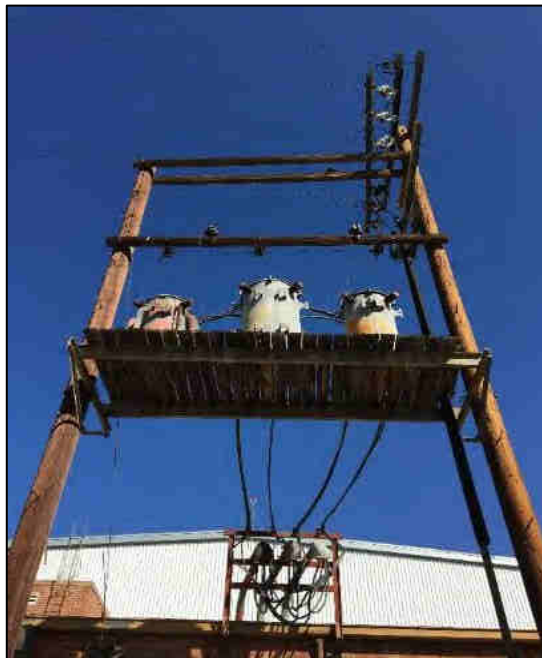

Tower with three transformers above the transformer on the ground.

**Phase I ESA
97-Acre Project Magellan Airport Cargo
Distribution Center
Ontario, California**

By: VR

Date: 10/20/2021

Project: 5925



Photos **165 & 166**



Backfilled asphalt patch to the west of the boiler room.



Trench leading to the asphalt patch.

Phase I ESA
97-Acre Project Magellan Airport Cargo
Distribution Center
Ontario, California

By: VR

Date: 10/20/2021

Project: 5925



Photos **167 & 168**

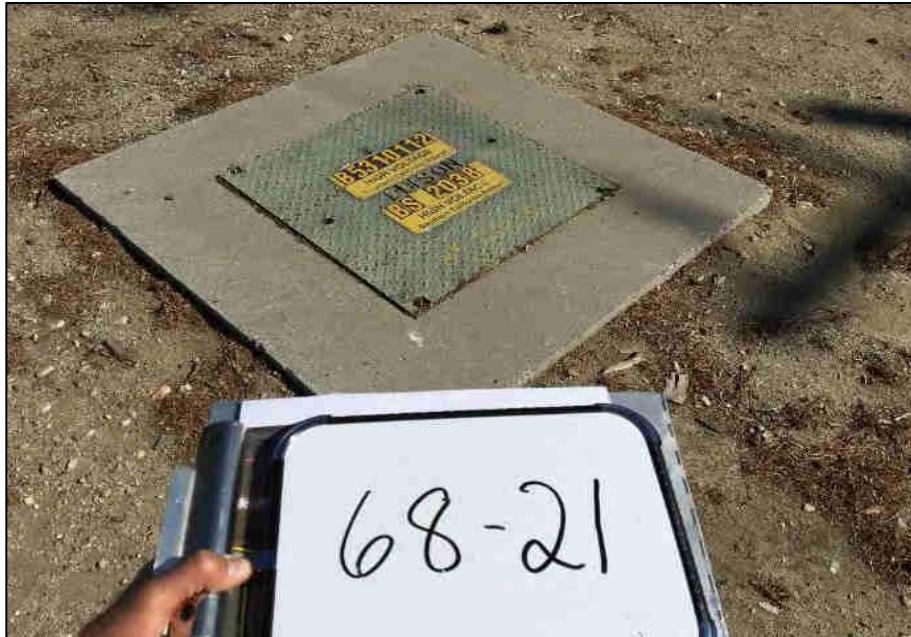

Southern California Edison vault southwest of the former CANG hangar.

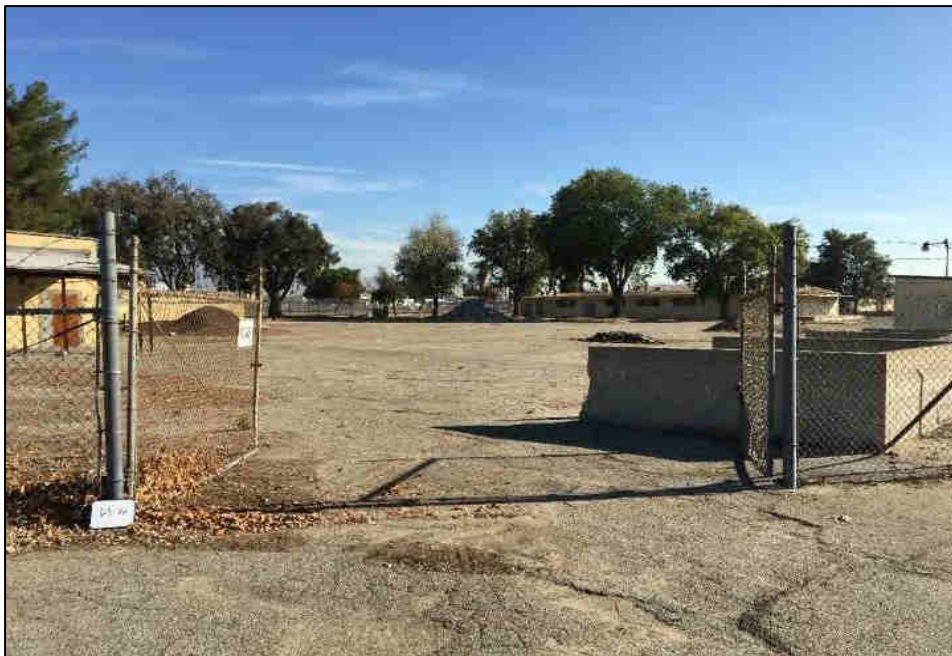

Facing east towards the entrance to the former National Guard maintenance yard.

Phase I ESA
97-Acre Project Magellan Airport Cargo
Distribution Center
Ontario, California

By: VR

Date: 10/20/2021

Project: 5925



Photos **169 & 170**



Stockpile bays full of sand inside the maintenance yard.



Stockpile of asphalt inside the maintenance yard.

**Phase I ESA
97-Acre Project Magellan Airport Cargo
Distribution Center
Ontario, California**

By: VR

Date: 10/20/2021

Project: 5925



Photos **171 & 172**



Mixed stockpile inside the maintenance yard.



Stockpile of gravel inside the maintenance yard.

Phase I ESA
97-Acre Project Magellan Airport Cargo
Distribution Center
Ontario, California

By: VR

Date: 10/20/2021

Project: 5925



Photos **173 & 174**



Dirt stockpile inside the maintenance yard.

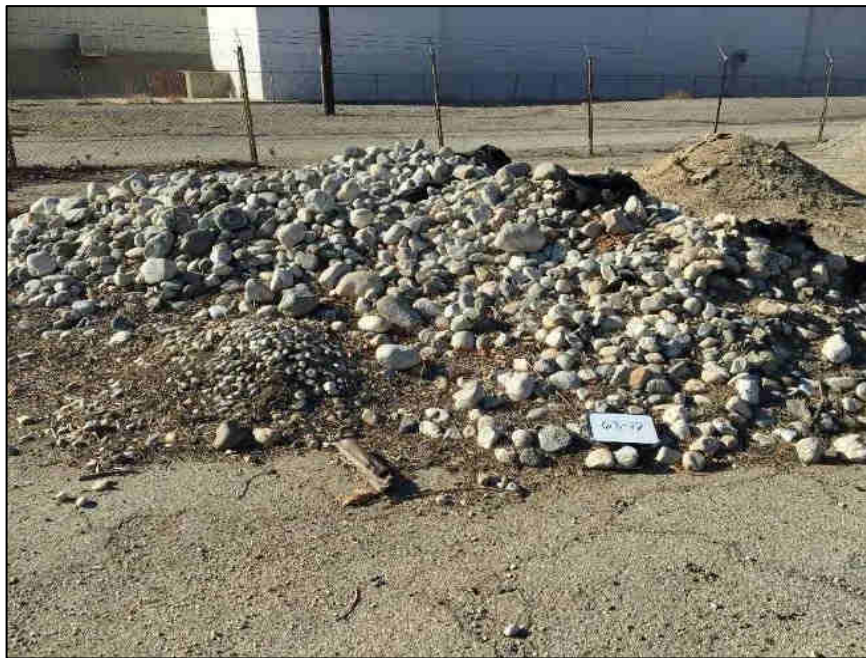

Stockpile of boulders inside the maintenance yard.

**Phase I ESA
97-Acre Project Magellan Airport Cargo
Distribution Center
Ontario, California**

By: VR

Date: 10/20/2021

Project: 5925



Photos **175 & 176**



Mulch stockpile inside the maintenance yard.



Groundwater monitoring well found inside the maintenance yard.

**Phase I ESA
97-Acre Project Magellan Airport Cargo
Distribution Center
Ontario, California**

By: VR

Date: 10/20/2021

Project: 5925



Photos **177 & 178**



Trenches located inside the maintenance yard.



Facing north towards the most eastern building in the maintenance yard.

Phase I ESA
97-Acre Project Magellan Airport Cargo
Distribution Center
Ontario, California

By: VR

Date: 10/20/2021

Project: 5925



Photos **179 & 180**



Inside of the first building.

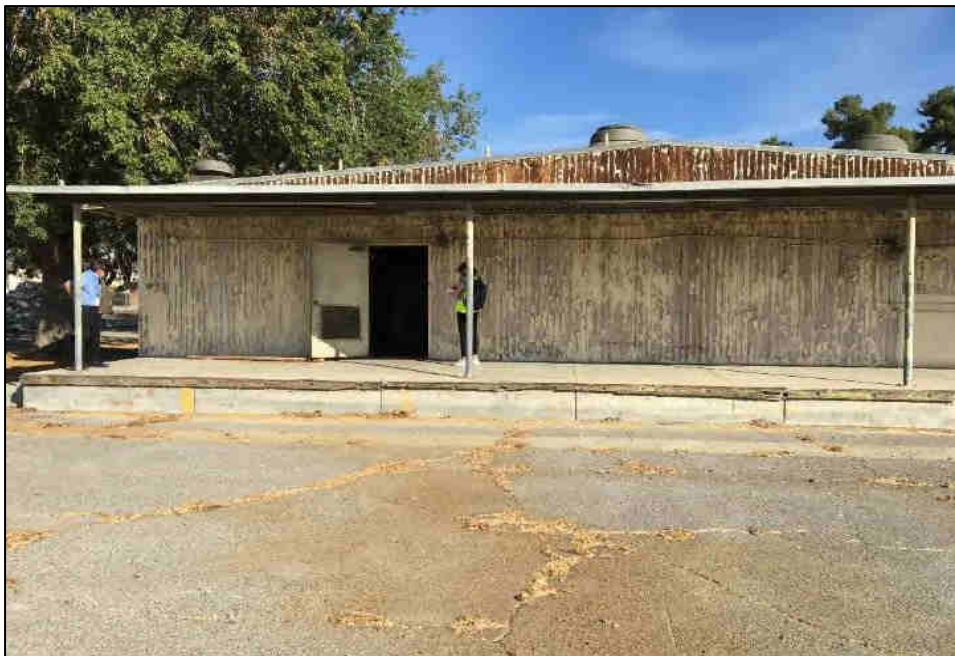

Facing north towards the building to the west of building #1.

**Phase I ESA
97-Acre Project Magellan Airport Cargo
Distribution Center
Ontario, California**

By: VR

Date: 10/20/2021

Project: 5925



Photos **181 & 182**



Inside of building #2.

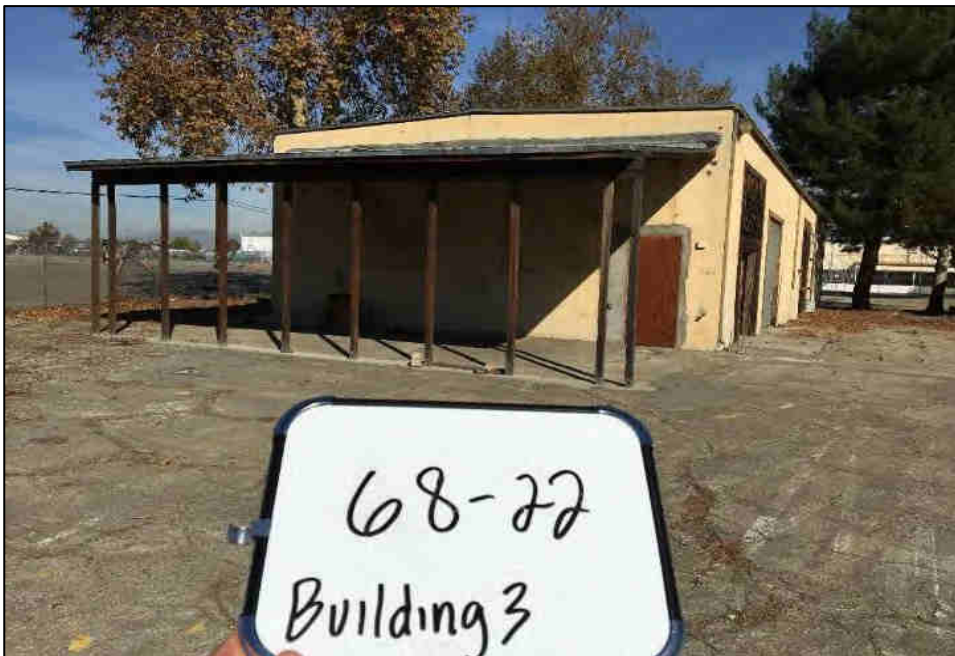

Facing north towards the building along the western edge of the maintenance yard.

Phase I ESA
97-Acre Project Magellan Airport Cargo
Distribution Center
Ontario, California

By: VR

Date: 10/20/2021

Project: 5925



Photos **183 & 184**



Inside of building #3.

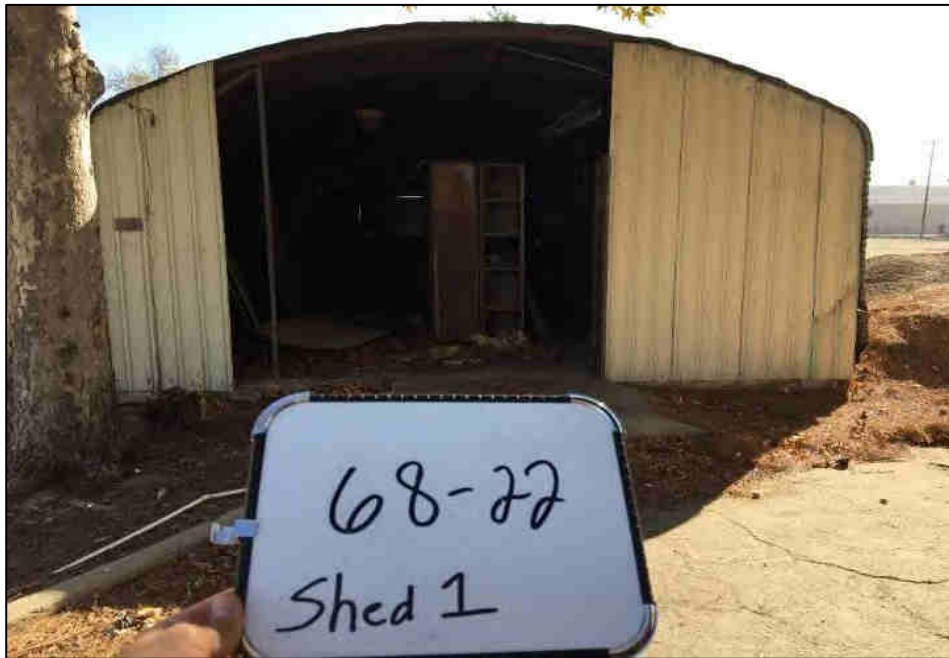

Looking at the shed to the northeast of building #3.

Phase I ESA
97-Acre Project Magellan Airport Cargo
Distribution Center
Ontario, California

By: VR

Date: 10/20/2021

Project: 5925



Photos **185 & 186**

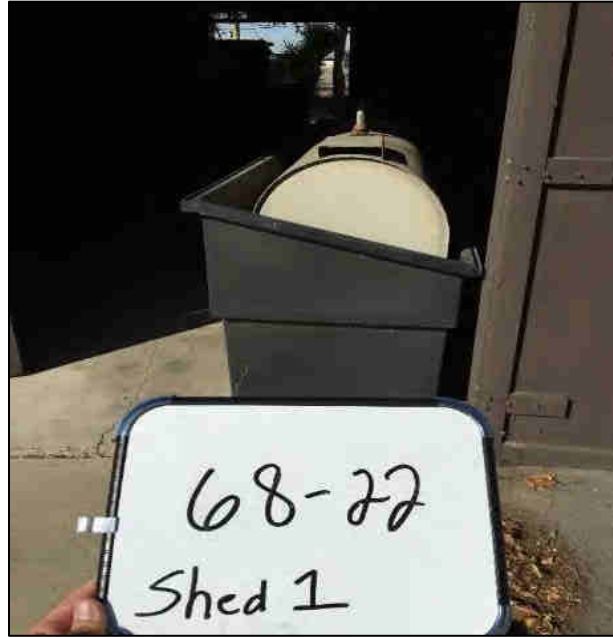

Looking at above ground fuel tanks inside of the shed to the northeast of building #3.



Inside of the shed to the northeast of building #3 where an EA-200 drum is located.

Phase I ESA
97-Acre Project Magellan Airport Cargo
Distribution Center
Ontario, California

By: VR

Date: 10/20/2021

Project: 5925



Photos **187 & 188**



Looking south towards the shed in the southwest corner of the maintenance yard.



Looking west a former off-site fuel farm.

Phase I ESA
97-Acre Project Magellan Airport Cargo
Distribution Center
Ontario, California

By: VR

Date: 10/20/2021

Project: 5925



Photos **189 & 190**

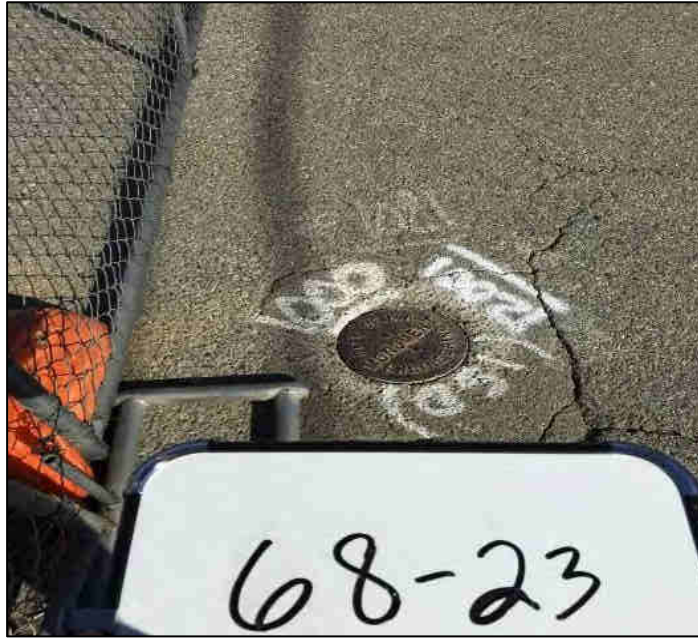

Survey monument located south of 68-23, off-site.



Rectangular back filled area with tie downs located south of the former National Guard Motorcycle shop.

**Phase I ESA
97-Acre Project Magellan Airport Cargo
Distribution Center
Ontario, California**

By: VR

Date: 10/20/2021

Project: 5925



Photos **191 & 192**



Water source that leads to boiler room located south of 68-21.



Water line leading to the boiler room.

**Phase I ESA
97-Acre Project Magellan Airport Cargo
Distribution Center
Ontario, California**

By: VR

Date: 10/20/2021

Project: 5925



Photos **193 & 194**



Powerlines at the southwest corner of the former National Guard lease area.



Surrounding property to the east of the Site Boundary-Former vehicle maintenance area.

**Phase I ESA
97-Acre Project Magellan Airport Cargo
Distribution Center
Ontario, California**

By: VR

Date: 10/20/2021

Project: 5925



Photos **195 & 196**



Surrounding property to the east of the Site Boundary-Former wash rack and generator maintenance area.

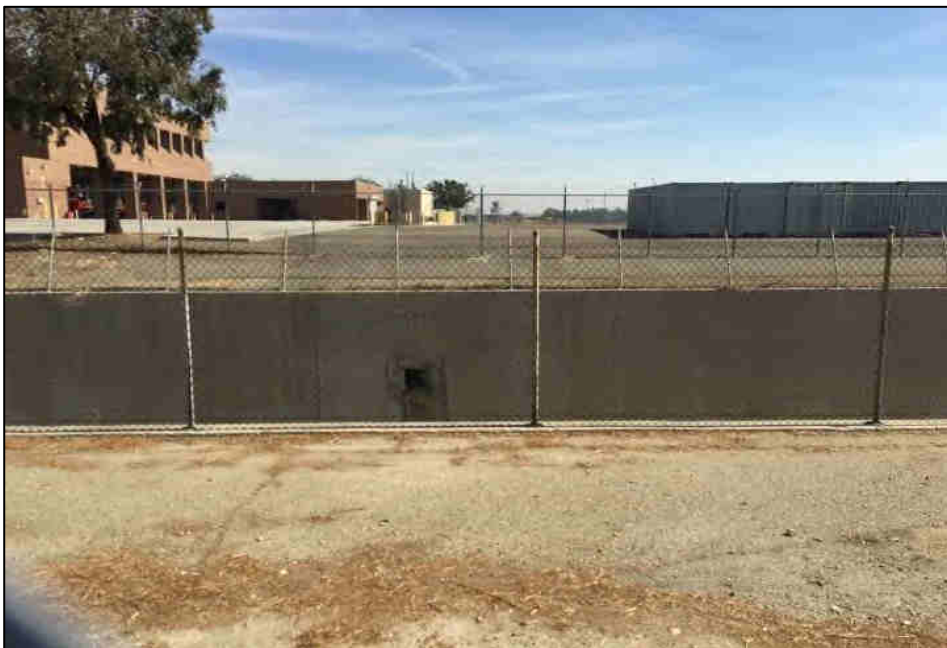

Surrounding property to the east of the Site Boundary-Fire Station 10.

Phase I ESA
97-Acre Project Magellan Airport Cargo
Distribution Center
Ontario, California

By: VR

Date: 10/20/2021

Project: 5925



Photos **197 & 198**

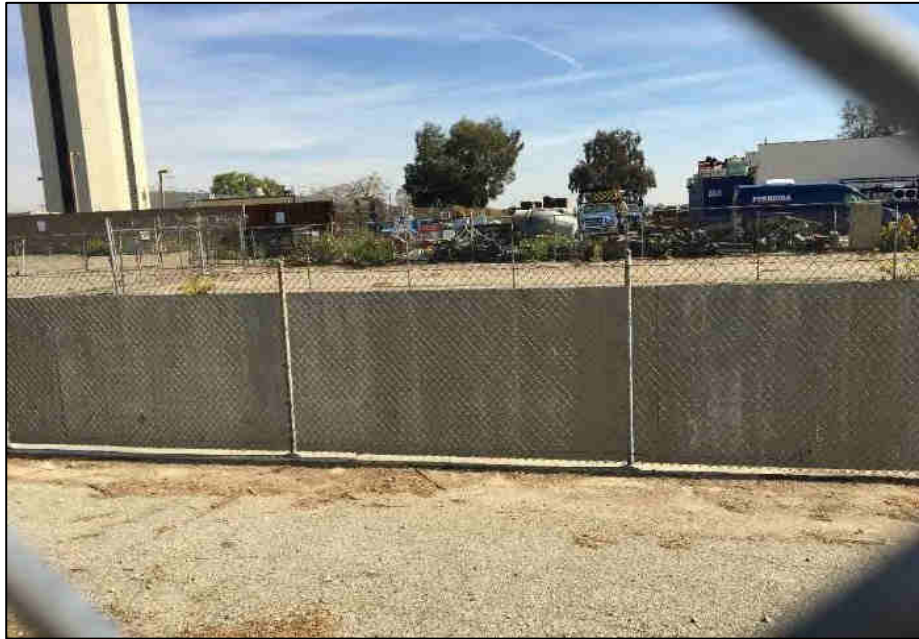

Surrounding property to the east of the Site Boundary-Former rocket storage.



Surrounding property to the east of the Site Boundary-Cucamonga Creek Channel.

**Phase I ESA
97-Acre Project Magellan Airport Cargo
Distribution Center
Ontario, California**

By: VR

Date: 10/20/2021

Project: 5925



Photos **199 & 200**



Drain line and utility lids located north of Guardian Jet Center southern building.

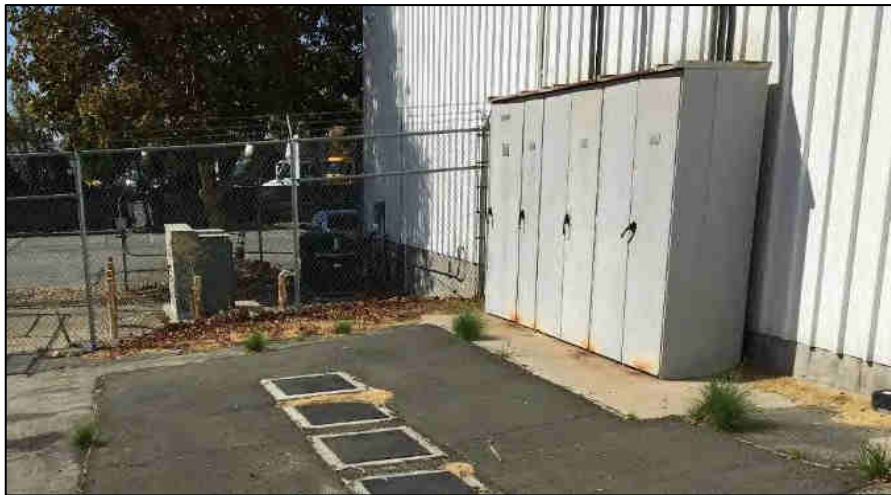

Possible transformer located south of 62-8.

**Phase I ESA
97-Acre Project Magellan Airport Cargo
Distribution Center
Ontario, California**

By: VR

Date: 10/20/2021

Project: 5925



Photos **201 & 202**

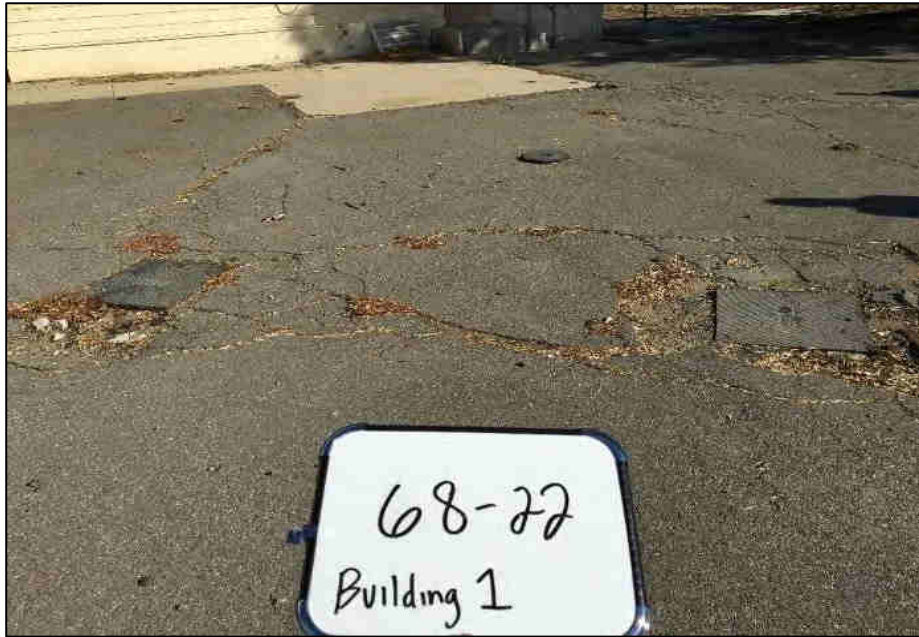

Facing north towards possible clarifier south of 68-22 Building #1.



Close up of spilled fertilizer bags inside of 68-22 Building #3.

Phase I ESA
97-Acre Project Magellan Airport Cargo
Distribution Center
Ontario, California

By: VR

Date: 10/20/2021

Project: 5925



Photos **203 & 204**



Facing south at a truck scale to the north of 61W-1.



Looking inside at a possible AST associated with the HVAC system at 61W-1.

**Phase I ESA
97-Acre Project Magellan Airport Cargo
Distribution Center
Ontario, California**

By: VR

Date: 10/20/2021

Project: 5925



Photos **205 & 206**

PHASE I ENVIRONMENTAL SITE ASSESSMENT
Proposed 97-Acre Project Magellan Airport Cargo Distribution Center

Appendix C

Sanborn Fire Insurance Maps



—
FIRE
INSURANCE
MAPS

Project Property: Ontario Airport
Ontario Airport
Ontario CA 91761

Project No: 5925

Requested By: GSI Environmental Inc

Order No: 21083000634

Date Completed: August 30, 2021

Please note that no information was found for your site or adjacent properties.

PHASE I ENVIRONMENTAL SITE ASSESSMENT
Proposed 97-Acre Project Magellan Airport Cargo Distribution Center

Appendix D

Topographic Maps



TOPOGRAPHIC MAPS

Project Property: Ontario Airport
Ontario Airport
Ontario CA 91761

Project No: 5925

Requested By: GSI Environmental Inc

Order No: 21083000634

Date Completed: August 30, 2021

We have searched USGS collections of current topographic maps and historical topographic maps for the project property. Below is a list of maps found for the project property and adjacent area. Maps are from 7.5 and 15 minute topographic map series, if available.

Year	Map Series
2015	7.5
1981	7.5
1973	7.5
1966	7.5
1953	7.5
1954	15
1903	15
1900	15
1897	15

Topographic Maps included in this report are produced by the USGS and are to be used for research purposes including a phase I report. Maps are not to be resold as commercial property.

No warranty of Accuracy or Liability for ERIS: The information contained in this report has been produced by ERIS Information Inc.(in the US) and ERIS Information Limited Partnership (in Canada), both doing business as 'ERIS', using Topographic Maps produced by the USGS. This maps contained herein does not purport to be and does not constitute a guarantee of the accuracy of the information contained herein. Although ERIS has endeavored to present you with information that is accurate, ERIS disclaims, any and all liability for any errors, omissions, or inaccuracies in such information and data, whether attributable to inadvertence, negligence or otherwise, and for any consequences arising therefrom. Liability on the part of ERIS is limited to the monetary value paid for this report.

Environmental Risk Information Services

A division of Glacier Media Inc.

1.866.517.5204 | info@erisinfo.com | erisinfo.com

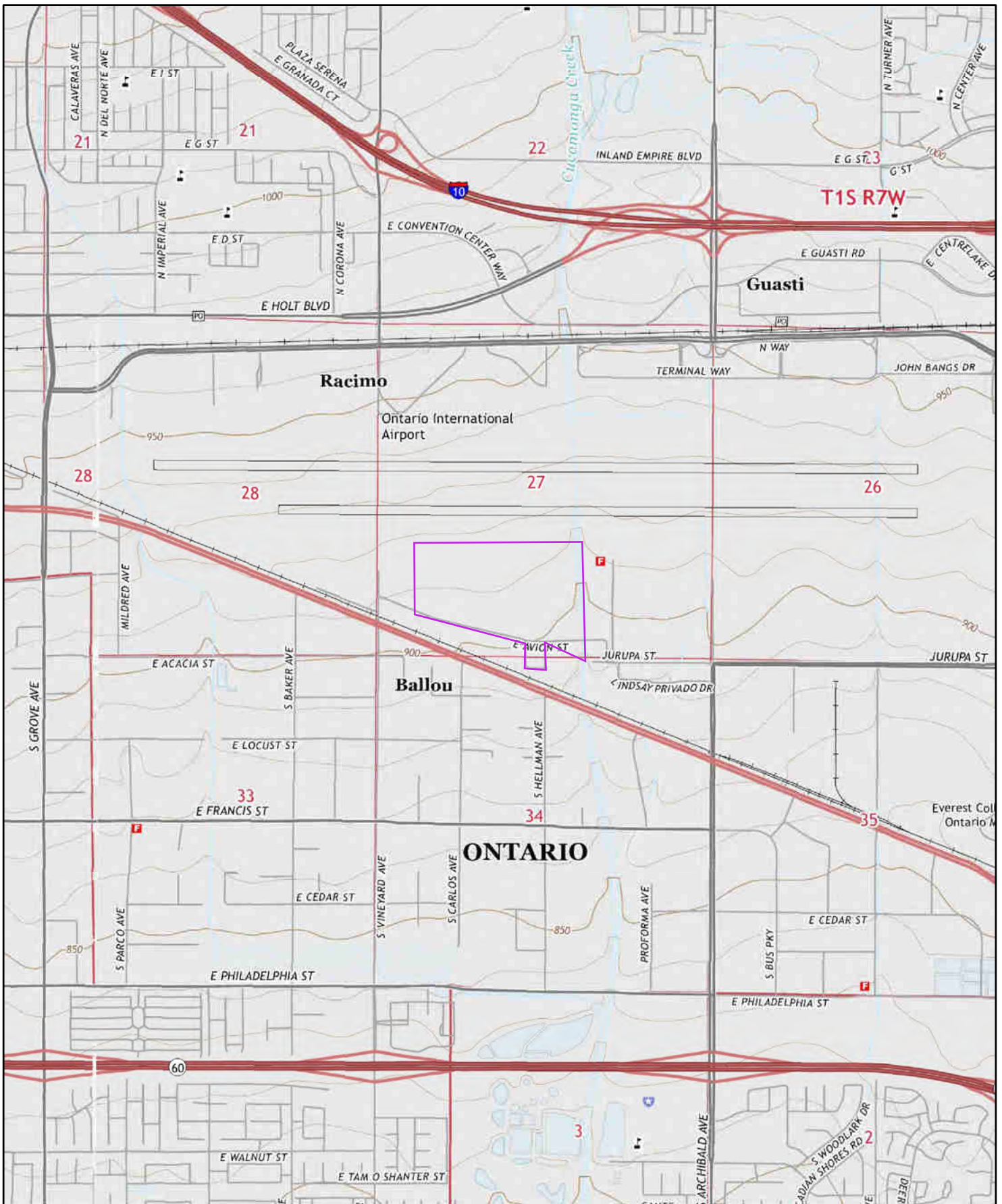

2015

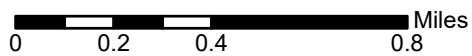

Order No. 21083000634

Quadrangle(s): Guasti, CA

Source: USGS 7.5 Minute Topographic Map



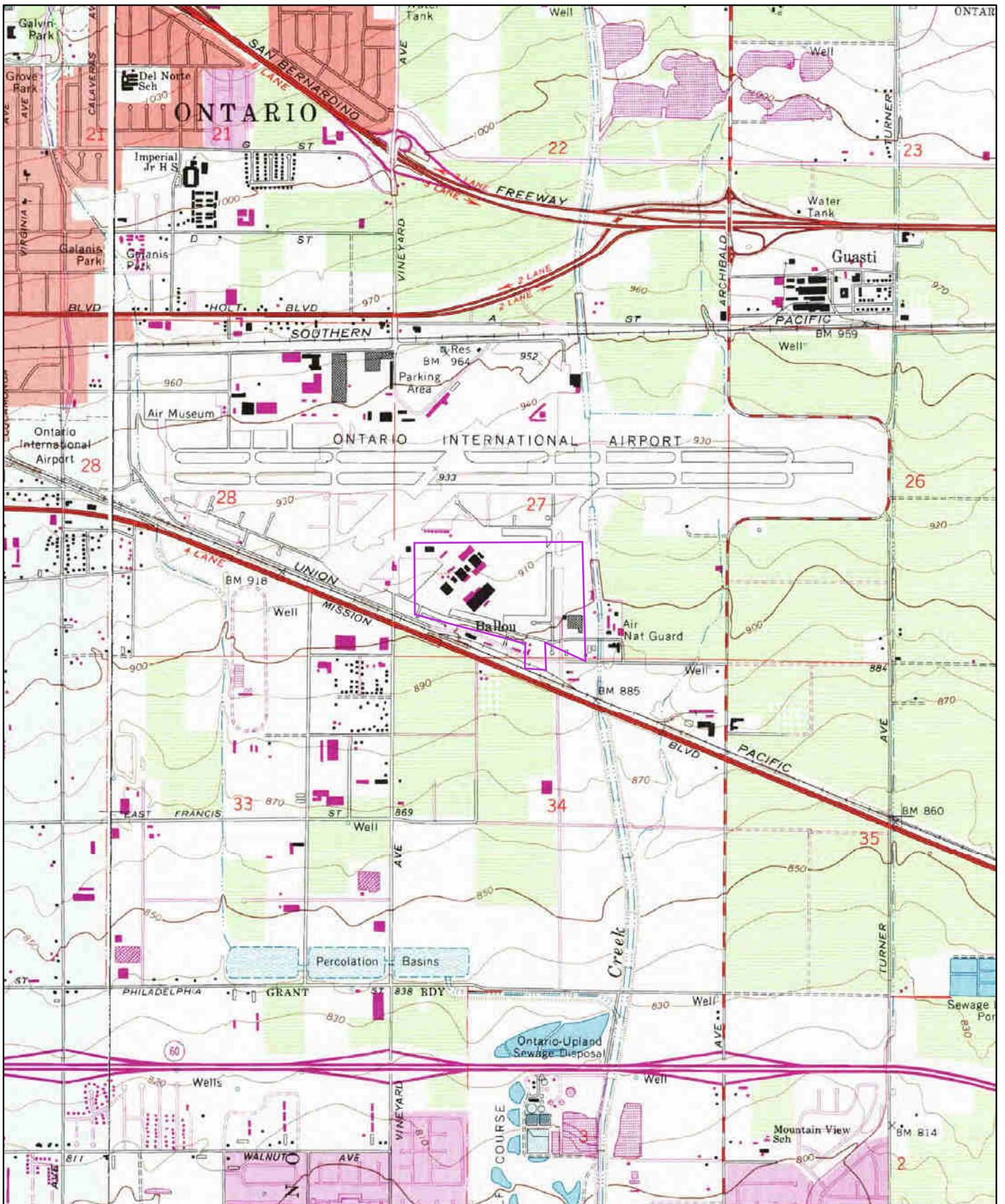

1981

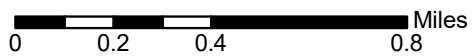

Order No. 21083000634

Quadrangle(s): Guasti, CA

Source: USGS 7.5 Minute Topographic Map



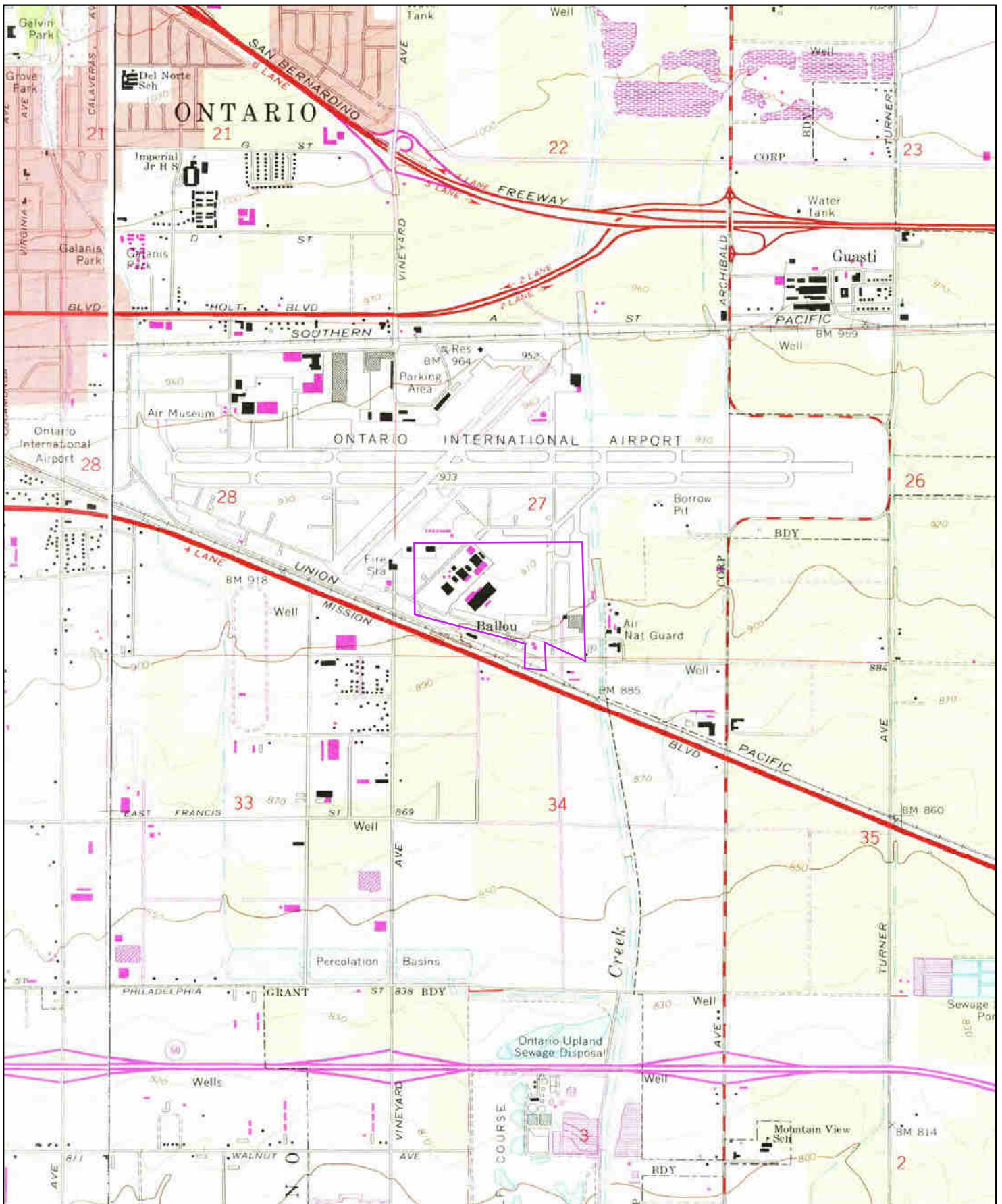

1973

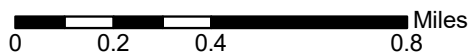

Order No. 21083000634

Quadrangle(s): Guasti, CA

Source: USGS 7.5 Minute Topographic Map



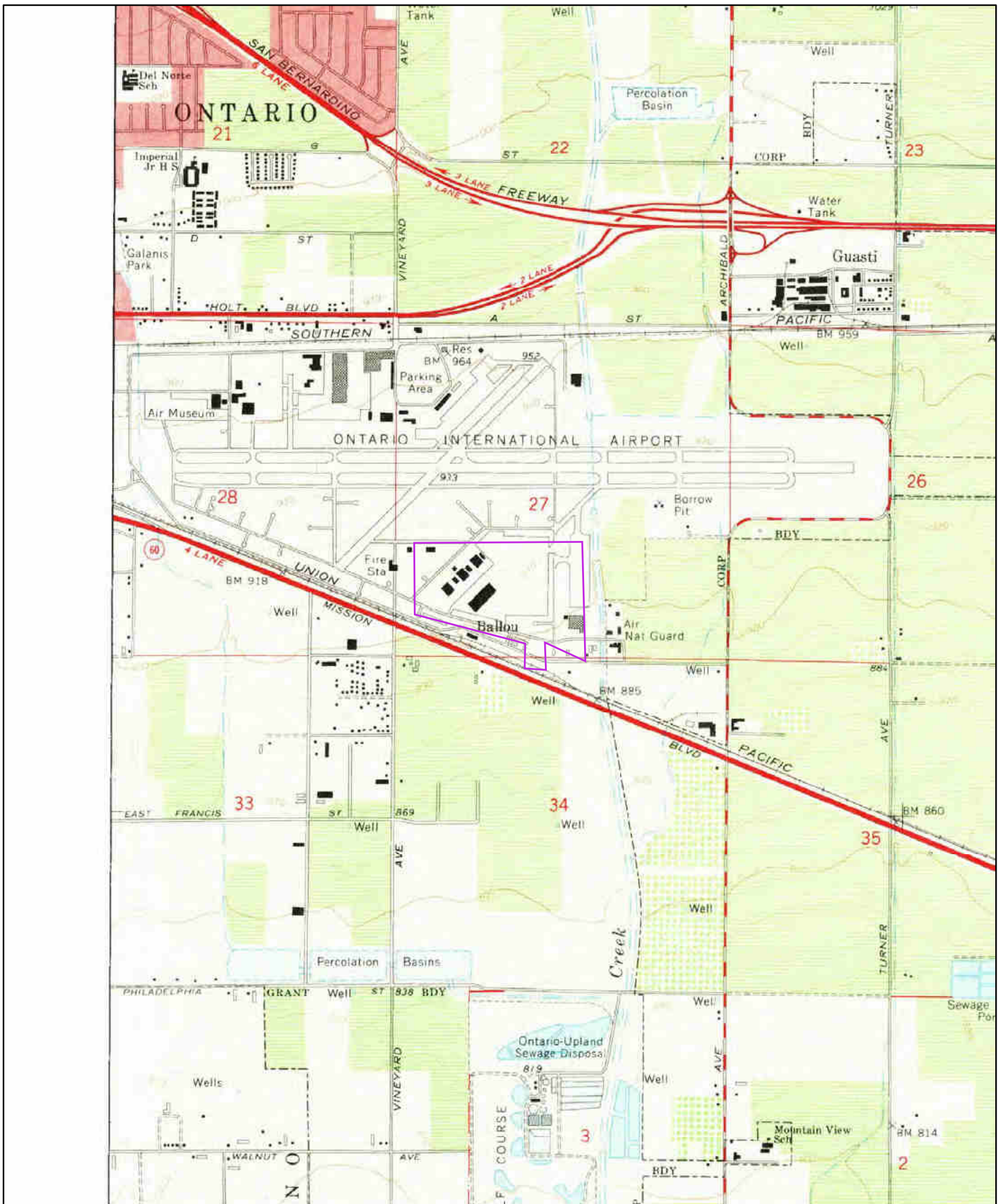

1966

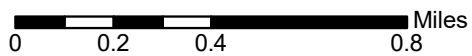

Order No. 21083000634

Quadrangle(s): Guasti, CA

Source: USGS 7.5 Minute Topographic Map



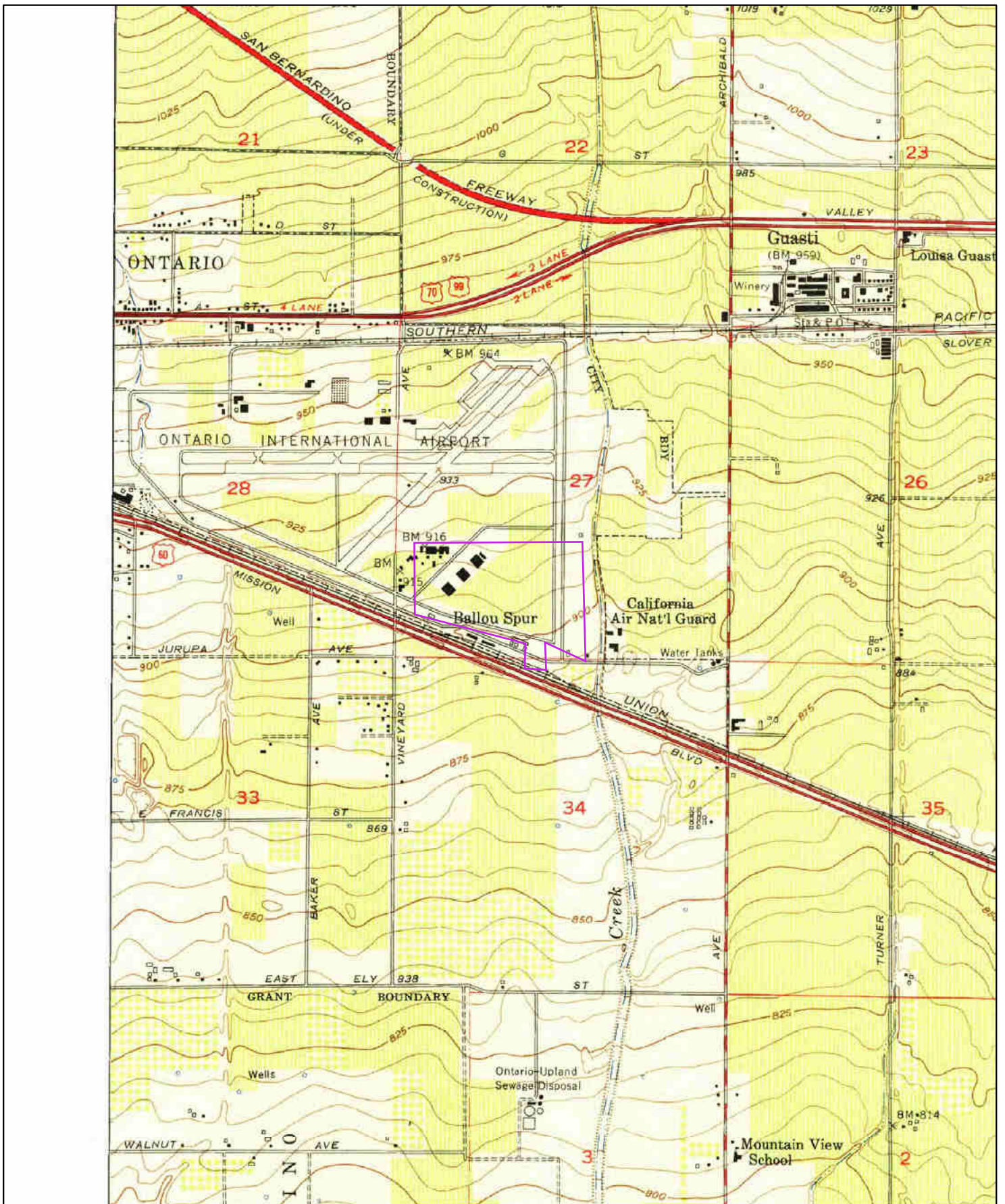

1953

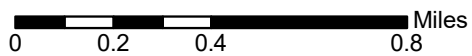

Order No. 21083000634

Quadrangle(s): Guasti, CA

Source: USGS 7.5 Minute Topographic Map



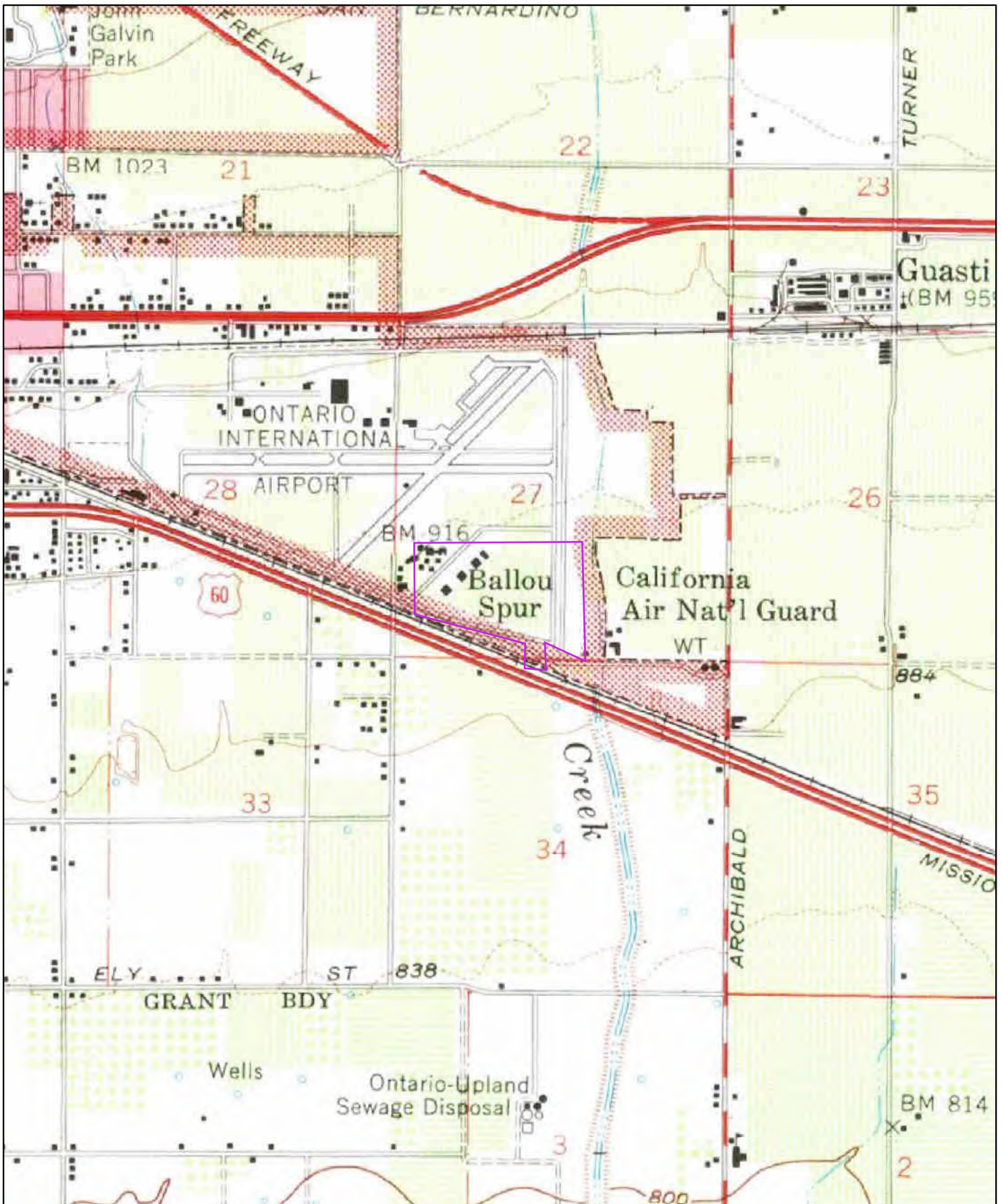

1954

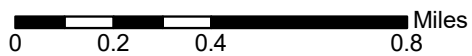

Order No. 21083000634

Quadrangle(s): Ontario, CA

Source: USGS 15 Minute Topographic Map



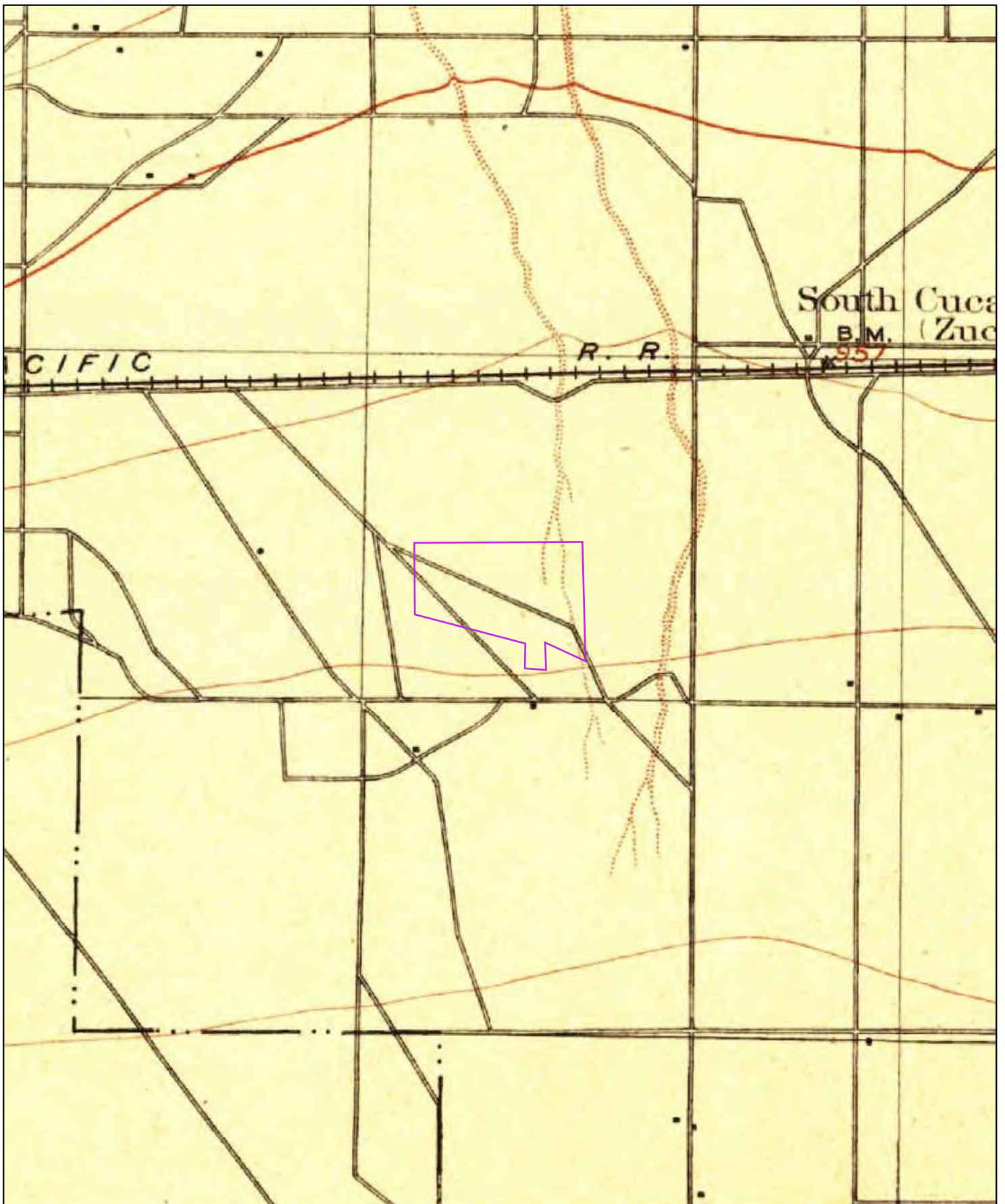

1903

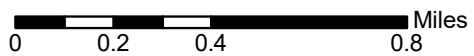

Order No. 21083000634

Quadrangle(s): Cucamonga, CA

Source: USGS 15 Minute Topographic Map



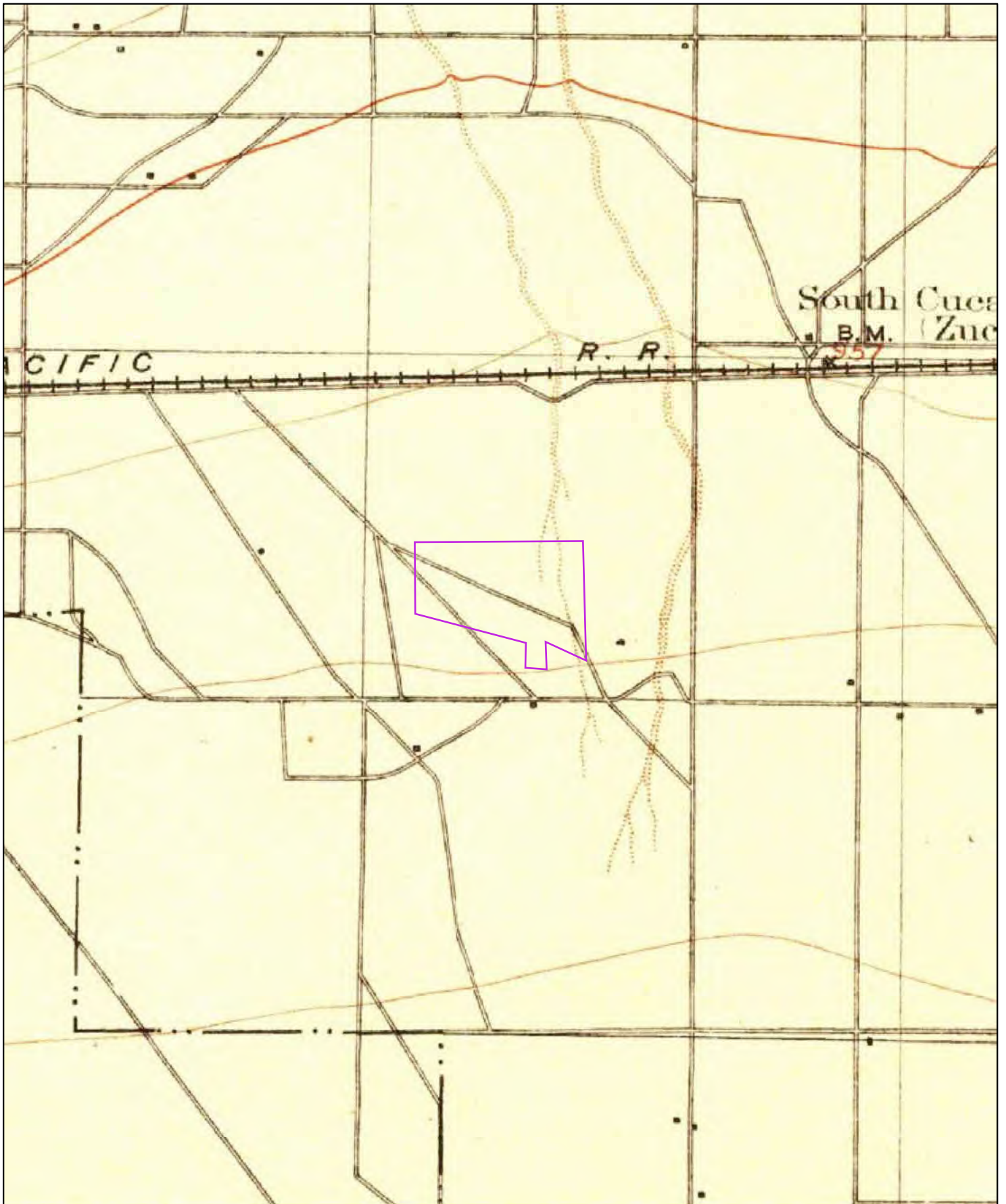

1900

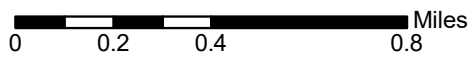

Order No. 21083000634

Quadrangle(s): Cucamonga, CA

Source: USGS 15 Minute Topographic Map



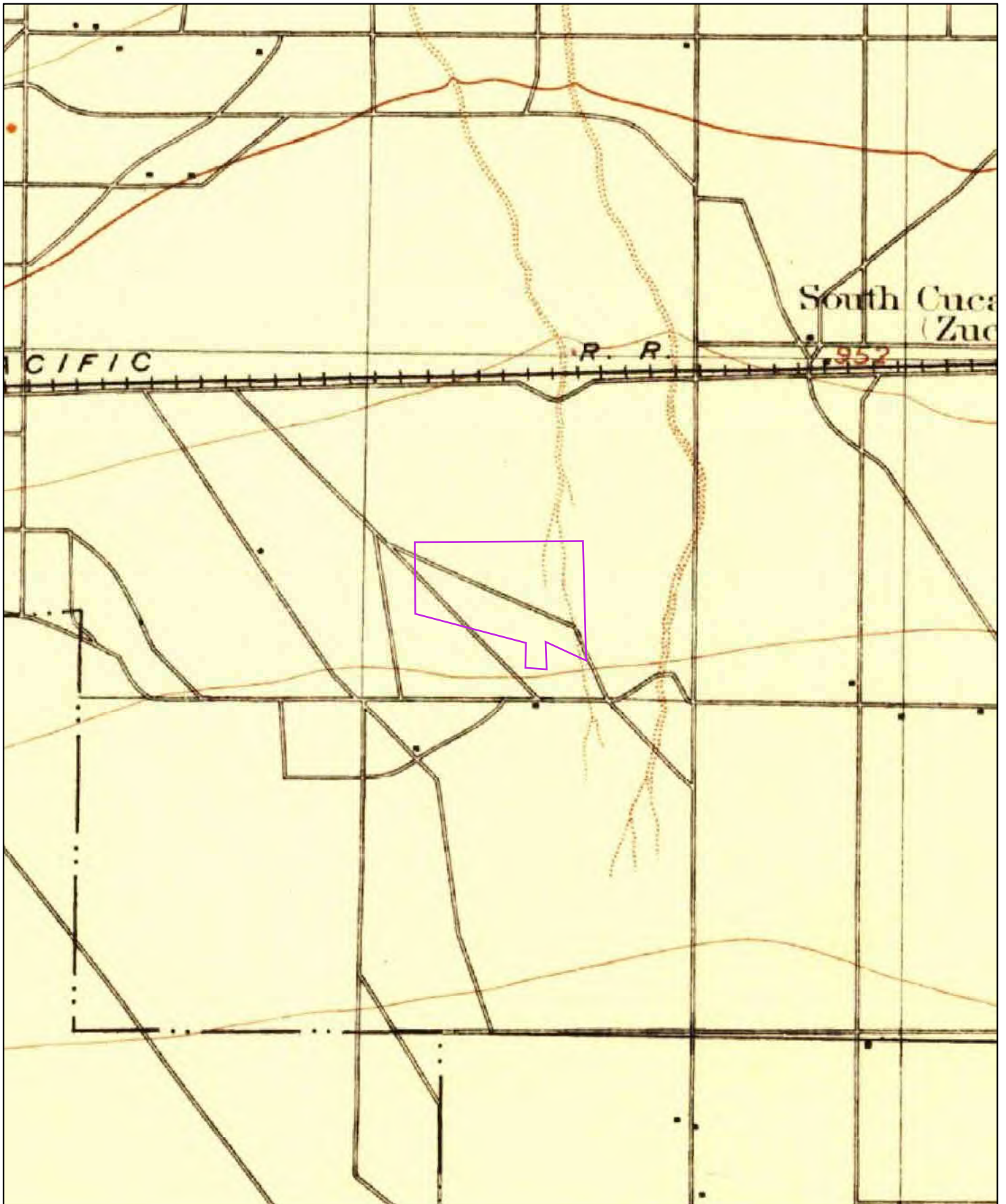

1897

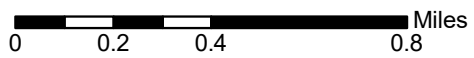

Order No. 21083000634

Quadrangle(s): Cucamonga, CA

Source: USGS 15 Minute Topographic Map



PHASE I ENVIRONMENTAL SITE ASSESSMENT
Proposed 97-Acre Project Magellan Airport Cargo Distribution Center

Appendix E

Aerial Photographs



HISTORICAL **AERIALS**

Project Property: Ontario Airport
Ontario Airport
Ontario CA 91761

Project No: 5925

Requested By: GSI Environmental Inc

Order No: 21083000634

Date Completed: September 01,2021

Date	Source	Scale	Comments
2020	National Agriculture Information Program	1" = 500'	
2018	National Agriculture Information Program	1" = 500'	
2012	National Agriculture Information Program	1" = 500'	
2010	National Agriculture Information Program	1" = 500'	
2009	National Agriculture Information Program	1" = 500'	
2006	National Agriculture Information Program	1" = 500'	
2005	National Agriculture Information Program	1" = 500'	
2002	US Geological Survey	1" = 500'	
1994	US Geological Survey	1" = 500'	
1985	National High Altitude Photography	1" = 500'	Best Copy Available
1980	US Geological Survey	1" = 500'	
1977	Agriculture and Soil Conservation Service	1" = 500'	
1974	US Geological Survey	1" = 500'	Best Copy Available
1966	US Geological Survey	1" = 500'	
1960	Private Company	1" = 500'	
1952	US Geological Survey	1" = 500'	
1948	US Geological Survey	1" = 500'	
1938	Agriculture and Soil Conservation Service	1" = 500'	
1933	Private Company	1" = 500'	

Environmental Risk Information Services

A division of Glacier Media Inc.

1.866.517.5204 | info@erisinfo.com | erisinfo.com

one inch



Year: 2020
Source: NAIP
Scale: 1" = 500'
Comment:

Address: Ontario Airport, Ontario, CA
Approx Center: -117.60419571,34.05140938

Order No: 21083000634



one inch



Year: 2018
Source: NAIP
Scale: 1" = 500'
Comment:

Address: Ontario Airport, Ontario, CA
Approx Center: -117.60419571,34.05140938

Order No: 21083000634



one inch



Year: 2012
Source: NAIP
Scale: 1" = 500'
Comment:

Address: Ontario Airport, Ontario, CA
Approx Center: -117.60419571,34.05140938

Order No: 21083000634



one inch



Year: 2010
Source: NAIP
Scale: 1" = 500'
Comment:

Address: Ontario Airport, Ontario, CA
Approx Center: -117.60419571,34.05140938

Order No: 21083000634



one inch

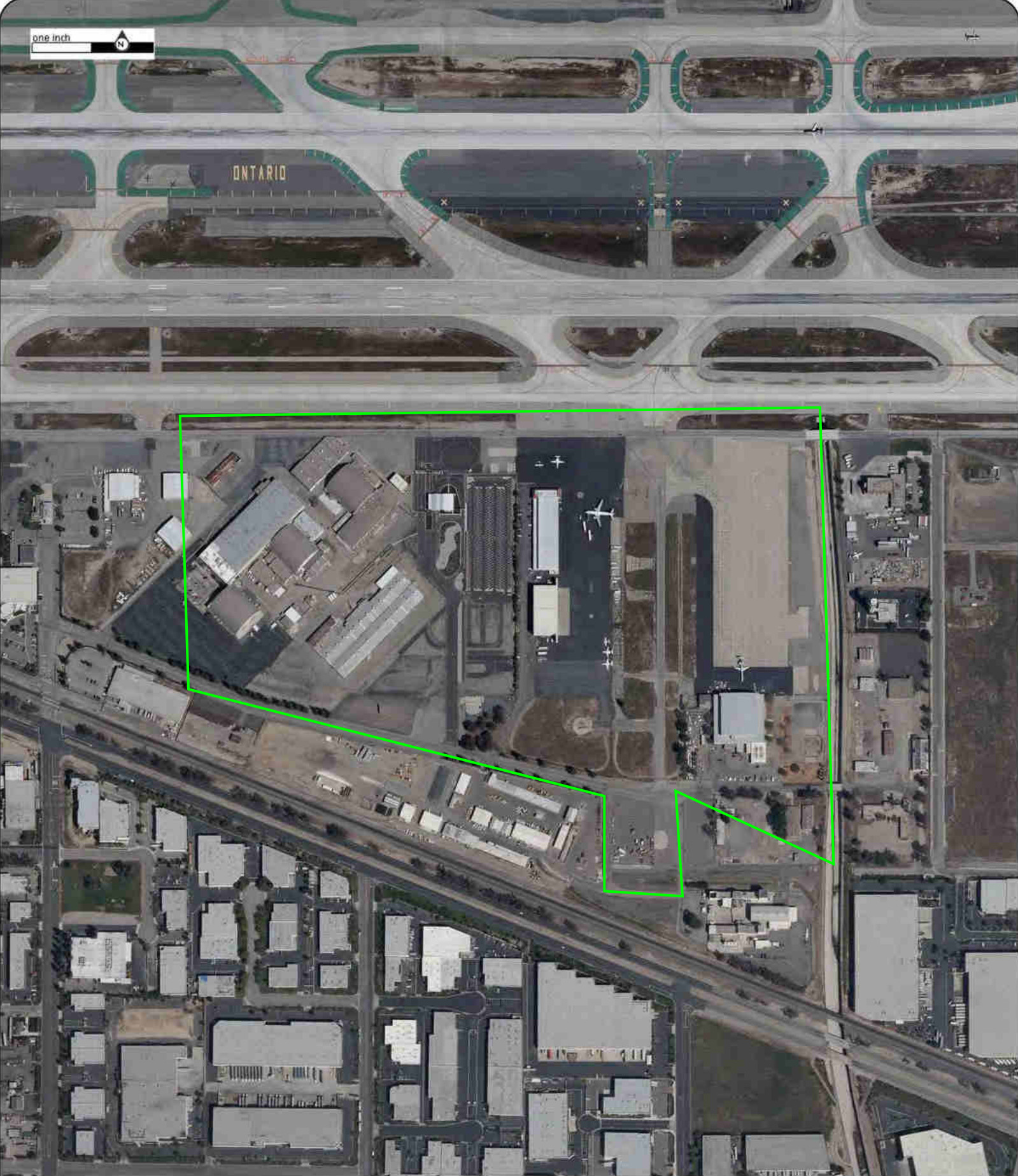

Year: 2009
Source: NAIP
Scale: 1" = 500'
Comment:

Address: Ontario Airport, Ontario, CA
Approx Center: -117.60419571,34.05140938

Order No: 21083000634



one inch



Year: 2006
Source: NAIP
Scale: 1" = 500'
Comment:

Address: Ontario Airport, Ontario, CA
Approx Center: -117.60419571,34.05140938

Order No: 21083000634



one inch



ONTARIO



Year: 2005
Source: NAIP
Scale: 1" = 500'
Comment:

Address: Ontario Airport, Ontario, CA
Approx Center: -117.60419571,34.05140938

Order No: 21083000634



one inch



ONTARIO



Year: 2002
Source: USGS
Scale: 1" = 500'
Comment:

Address: Ontario Airport, Ontario, CA
Approx Center: -117.60419571,34.05140938

Order No: 21083000634



one inch



ONTARIO

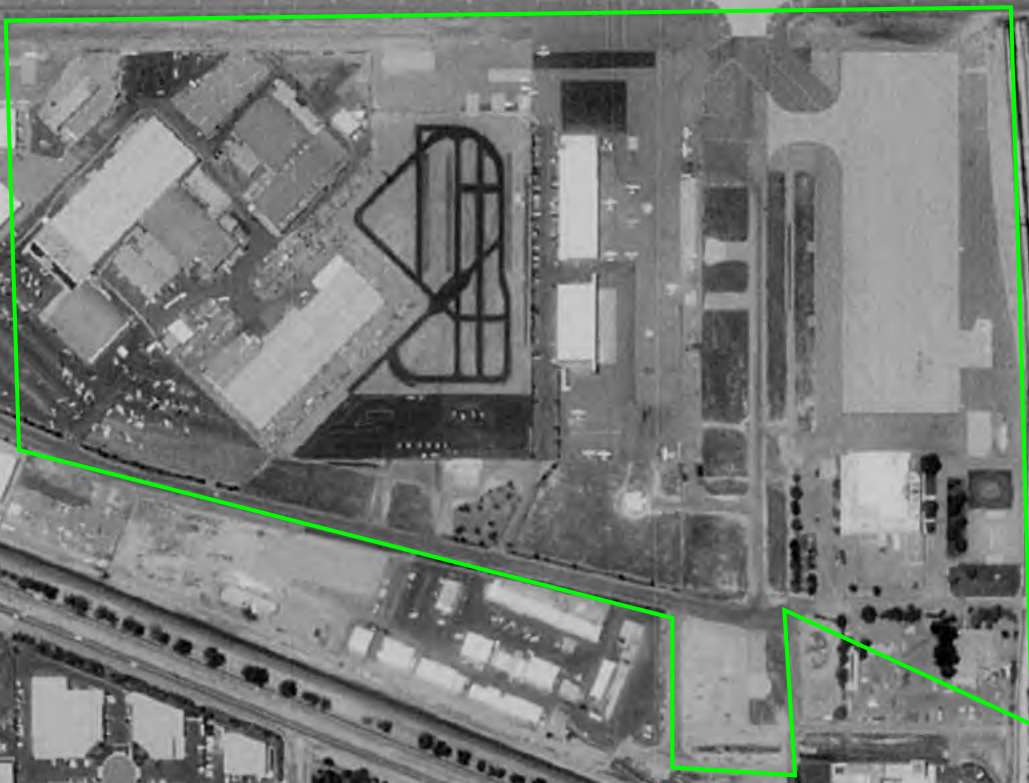

Year: 1994
Source: USGS
Scale: 1" = 500'
Comment:

Address: Ontario Airport, Ontario, CA
Approx Center: -117.60419571,34.05140938

Order No: 21083000634



one inch



Year: 1985
Source: NHAP
Scale: 1" = 500'
Comment: Best Copy Available

Address: Ontario Airport, Ontario, CA
Approx Center: -117.60419571,34.05140938

Order No: 21083000634



one inch



Year: 1980
Source: USGS
Scale: 1" = 500'
Comment:

Address: Ontario Airport, Ontario, CA
Approx Center: -117.60419571,34.05140938

Order No: 21083000634



one inch



ONTARIO



Year: 1977
Source: ASCS
Scale: 1" = 500'
Comment:

Address: Ontario Airport, Ontario, CA
Approx Center: -117.60419571,34.05140938

Order No: 21083000634



one inch



Year: 1974
Source: USGS
Scale: 1" = 500'
Comment: Best Copy Available

Address: Ontario Airport, Ontario, CA
Approx Center: -117.60419571,34.05140938

Order No: 21083000634



one inch

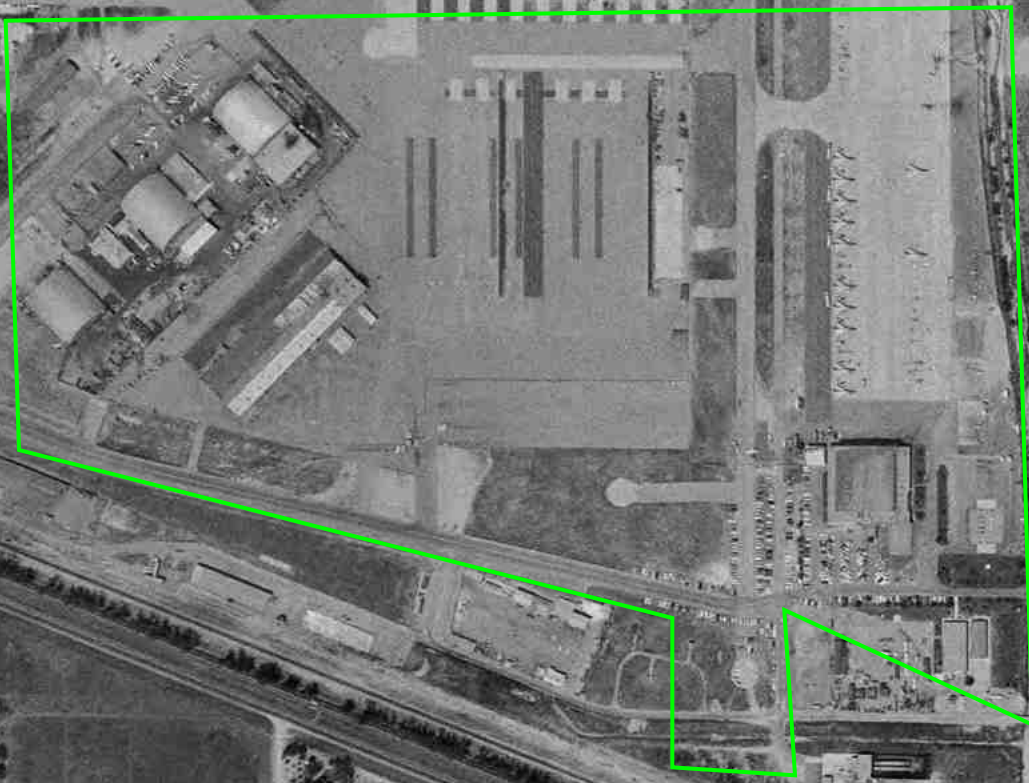

Year: 1966
Source: USGS
Scale: 1" = 500'
Comment:

Address: Ontario Airport, Ontario, CA
Approx Center: -117.60419571,34.05140938

Order No: 21083000634



one inch

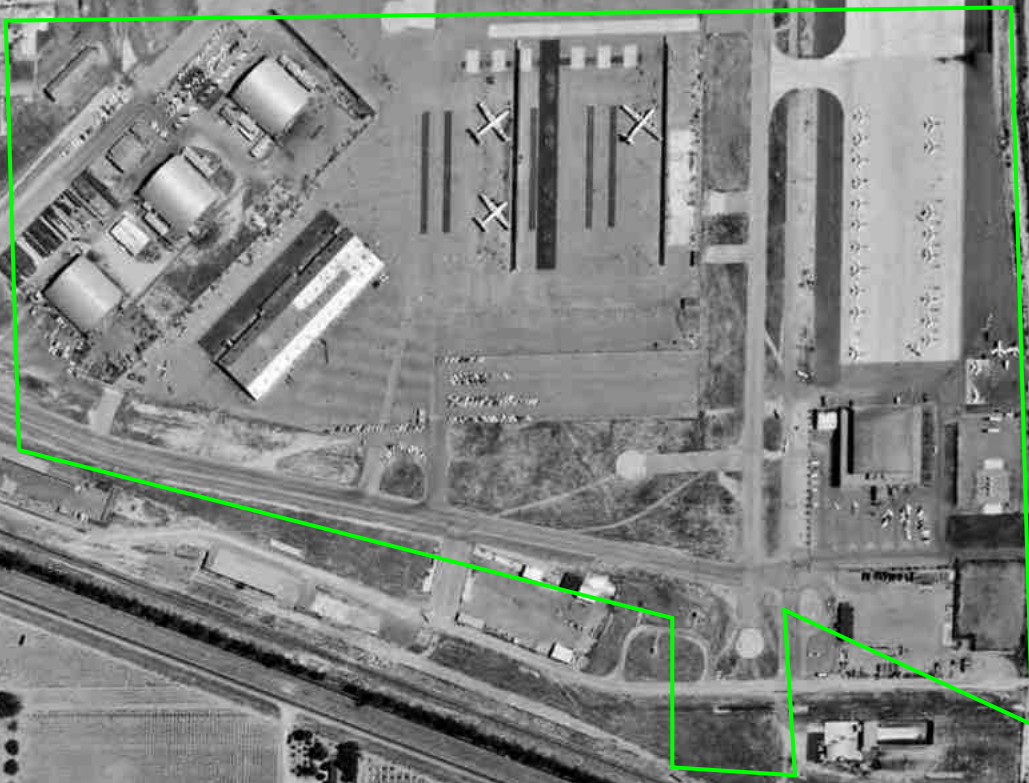

Year: 1960
Source: FAIRCHILD
Scale: 1" = 500'
Comment:

Address: Ontario Airport, Ontario, CA
Approx Center: -117.60419571,34.05140938

Order No: 21083000634



one inch

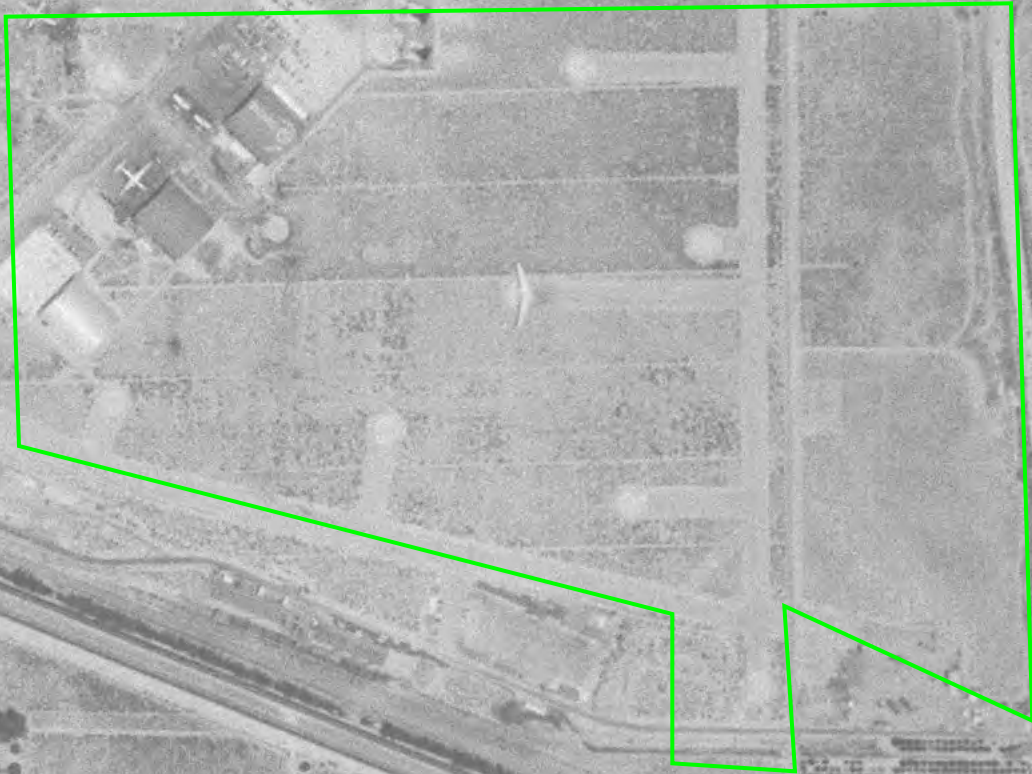

Year: 1952
Source: USGS
Scale: 1" = 500'
Comment:

Address: Ontario Airport, Ontario, CA
Approx Center: -117.60419571,34.05140938

Order No: 21083000634



one inch



Year: 1948
Source: USGS
Scale: 1" = 500'
Comment:

Address: Ontario Airport, Ontario, CA
Approx Center: -117.60419571,34.05140938

Order No: 21083000634



one inch



Year: 1938
Source: ASCS
Scale: 1" = 500'
Comment:

Address: Ontario Airport, Ontario, CA
Approx Center: -117.60419571,34.05140938

Order No: 21083000634



one inch 



Year: 1933
Source: FAIRCHILD
Scale: 1" = 500'
Comment:

Address: Ontario Airport, Ontario, CA
Approx Center: -117.60419571,34.05140938

Order No: 21083000634



PHASE I ENVIRONMENTAL SITE ASSESSMENT
Proposed 97-Acre Project Magellan Airport Cargo Distribution Center

Appendix F

City Directories



CITY
DIRECTORY

Project Property: *Ontario Airport
Ontario Airport
Ontario, CA 91761*

Project No: *5925*

Requested By: *GSI Environmental Inc*

Order No: *21083000634*

Date Completed: *September 1, 2021*

September 1, 2021
RE: CITY DIRECTORY RESEARCH
Ontario Airport
Ontario Airport Ontario, CA

Thank you for contacting ERIS for an City Directory Search for the site described above. Our staff has conducted a reverse listing City Directory search to determine prior occupants of the subject site and adjacent properties. We have provided the nearest addresses(s) when adjacent addresses are not listed. If we have searched a range of addresses, all addresses in that range found in the Directory are included.

Note: Reverse Listing Directories generally are focused on more highly developed areas. Newly developed areas may be covered in the more recent years, but the older directories will tend to cover only the "central" parts of the city. To complete the search, we have either utilized the ACPL, Library of Congress, State Archives, and/or a regional library or history center as well as multiple digitized directories. These do not claim to be a complete collection of all reverse listing city directories produced.

ERIS has made every effort to provide accurate and complete information but shall not be held liable for missing, incomplete or inaccurate information. To complete this search we used the general range(s) below to search for relevant findings. If you believe there are additional addresses or streets that require searching please contact us at 866-517-5204.

Search Criteria:

All of East Avion
Beg-2000 of South Vineyard Avenue

Search Results Summary

Date	Source	Comment
2020	DIGITAL BUSINESS DIRECTORY	
2016	DIGITAL BUSINESS DIRECTORY	
2012	DIGITAL BUSINESS DIRECTORY	
2008	DIGITAL BUSINESS DIRECTORY	
2004	DIGITAL BUSINESS DIRECTORY	
2001	HAINES	
1998	DIGITAL BUSINESS DIRECTORY	
1988	HAINES	
1970	GENERAL TELE CALIFORNIA	
1970	GENERAL TELEPHONE OF CALIFORNIA	
1965	GENERAL TELE CALIFORNIA	
1965	GENERAL TELEPHONE OF CALIFORNIA	
1951	LA DIR CO	
1951	LA DIRECTORY CO	
1945-46	LA DIR CO	
1940	POLKS	
1937-38	LA DIR CO	
1934	LA DIR CO	
1931	LA DIR CO	
1926	LA DIR CO	
1922-23	LA DIR CO	

1801 FEDEX...Delivery Service
 1923 COFFEE BEAN TEA LEAF...Coffee Shops
 1923 LOS ANGELES WORLD ARPRTS ADM...Business Management Consultants
 2132 AVIS BUDGET GROUP...Automobile Leasing
 2161 25 HITMAN JG LLC...Nonclassified Establishments
 2161 AMERIFLIGHT LLC...Aircraft Charter Rental & Leasing Svc
 2161 AMERIFLIGHT LLC...Federal Government Contractors
 2161 AMERIFLIGHT LLC...Air Cargo Service
 2161 CINCO AIR CHARTER LLC...Aircraft Charter Rental & Leasing Svc
 2161 JET SUPPORT SVC INC...Motorcycle Atv & All Other Motor Vehicle Dealers
 2161 JET SYSTEM INTL...Aircraft Servicing & Maintenance
 2161 JETT PRO LINE MAINTENANCE INC...Federal Government Contractors
 2161 JETT PRO LINE MAINTENANCE INC...Aircraft Servicing & Maintenance

121 total records. Part 1 of 3
 1049 AIRCRAFT SERVICE INTL GROUP...Aircraft Equipment Parts & Supplies
 1049 ASIG...Aviation Fuel (whls)
 1049 ASIG...Engineers
 1049 ASIG...Oils-fuel (whls)
 1049 ASIG...Air Cargo Service
 1150 AZMARK...Nonclassified Establishments
 1150 CERTIFIED AVIATION SVC INC...Repair Shops & Related Services Nec
 1150 GUARDIAN AIR LLC...Services Nec
 1150 JET ZONE...Aircraft Servicing & Maintenance
 1150 KMR AVIATION INC...Aircraft Equipment Parts & Supplies
 1150 KMR AVIATION INC...Aviation Consultants
 1150 MARK AERO LLC...Business Management Consultants
 1150 PASSUR AEROSPACE INC...Search Detection & Navigation Instruments
 1150 TACTICAL AIR SUPPORT INC...Nonclassified Establishments
 1400 PUMPING SOLUTIONS INC...Pumping Contractors
 1400 PUMPING SOLUTIONS INC...Construction Companies
 1400 PUMPING SOLUTIONS INC...Federal Government Contractors
 1400 PUMPING SOLUTIONS INC...Sewer Contractors
 1420 MONARC INDUSTRY...Conveyors & Conveying Equipment-mfrs
 1420 MONARC INDUSTRY...Conveyors & Conveying Equipment (whls)
 1425 FAR FROM ORDINARY PHOTOGRAPHY...Photography
 1425 METRIC MACHINING...Current-carrying Wiring Devices (mfrs)
 1425 METRIC MACHINING...Electric Equipment & Supplieswholesale
 1425 METRIC MACHINING...Machine Shops (mfrs)
 1425 METRIC MACHINING...Screw Machine Products (mfrs)
 1440 RAINBOW TROPIC...Ice Cream Parlors
 1440 RAINBOW TROPIC...Ice Cream & Frozen Dessertsdistr (whls)
 1440 RAINBOW TROPIC...Ice Cream & Frozen Desserts (mfrs)
 1460 FINE MEXICAN FOOD PRODUCTS...Food Products (whls)
 1460 FINE MEXICAN FOOD PRODUCTS...Health Food Productswholesale
 1480 COMPU-METAL...Sheet Metal Fabricators (mfrs)
 1490 C S M WEST...Animal Health Products (whls)
 1490 DIGITAL COLOR WORLD...Signs & Advertising Specialties (mfrs)
 1490 HOPPO'S CUSTOM SUSPENSION WRKS...E-commerce
 1490 MI BEBE NUTRITION INC...Distribution Services
 1490 WORLD DIAMOND TOOL CORP...Manufacturers
 1511 G W ART DECOR INC...Interior Decorators Design & Consultants
 1511 MR FALON...Nonclassified Establishments
 1521 DEL MAR WIRE & PRODUCTS...Automobile Repairing & Service
 1521 JNJ MECHANICAL...Welding Equipment & Supplies (whls)
 1531 SUNSHINE SUPPLY CO INC...Waterproofing Materials (whls)
 1536 SOUTHWEST REBAR INC...Steel-structural (mfrs)
 1536 SOUTHWEST REBAR INC...Steeldistributors & Warehouses (whls)
 1541 SPARKS BELTING CO...Nonclassified Establishments
 1541 VISUAL SOLUTIONS GROUP...Audio-visual Equipment-dealers
 1544 ARAGON STRIPPING...Asphalt Paving Contractors
 1551 HI PERFORMANCE GOLF CARS...Golf Cars & Carts
 1604 ALL CITIES ENTERPRISES...Nonclassified Establishments
 1608 JIT AUTO PARTS SUPPLY INC...Automobile Parts & Supplies-retail-new
 1608 VINEYARD PROPERTIES SVC...Real Estate
 1701 DADS POKER NIGHT CASINO PARTY...Entertainers
 1701 DADS POKER NIGHT CASINO PARTY...Party Supplies-renting
 1701 GUJU INC...Hotels & Motels

Part 2 of 3

1701 KURVE...Carpet & Rug Dealers-new
 1701 MAGNISON & MOEN AC & HEATING...Furnacesheating (whls)
 1701 MAGNISON & MOEN AC & HEATING...Heating Contractors
 1701 MAGNISON & MOEN AC & HEATING...Air Conditioning Contractors & Systems
 1701 MAGNISON & MOEN AC & HEATING...Restaurant Equipment & Supplies (whls)
 1701 MODEL PERFECT HOME STAGING...Marketing Programs & Services
 1701 S S TOOL & DIE...Special Die & Tool Die Set Jig & Fixture Mfg
 1701 S S TOOL & DIE...Industrial/coml Machinery/equip Nec (mfrs)
 1701 TOPS CONSULTING GROUP...Consultants-business Nec
 1721 A & N PRECISION DIE...Manufacturers
 1721 AMERICARE SERVICES...Services Nec
 1721 ANGELES PRECISION PRODUCTS...General Merchandise-retail
 1721 B J'S CLEANING...House Cleaning
 1721 CULTURE BEAUTY CO...Beauty Salons
 1721 FROSTLINE INC...Refrigerators & Freezers-service/repair
 1721 J D HANDYMAN...Residential Remodelers
 1721 J D S BELTING & RUBBER PRODS...Rubber Products-manufacturers
 1734 AMESBURY BANDLOCK PRODUCTS...Pipeplastic (mfrs)
 1734 AMESBURY BANDLOCK PRODUCTS...Plastics-extruders (mfrs)
 1734 BANDLOCK CORP...Plastics-extruders (mfrs)
 1737 ANDY GUMP INC...Nonclassified Establishments
 1737 NU-CONCEPTS...Manufacturers
 1737 NU-CONCEPTS...Photographerscommercial
 1770 KAMRAN STAFFING INC...Employment Agencies & Opportunities
 1770 MENTOR MEDIA USA SUPPLY CHAIN...Business Management Consultants
 1770 MENTOR MEDIA USA SUPPLY CHAIN...Federal Government Contractors
 1810 STANFORD UNIVERSITY...Schools & Educational Services Nec
 1840 KING'S RATTAN...Furnituredealersretail
 1840 KING'S RATTAN...Oil Burners (whls)
 1840 KING'S RATTAN...Furniture-manufacturers
 1840 KING'S RATTAN...Furniture-dealers-wholesale
 1845 AIE PHARMACEUTICAL INC...Pharmacies
 1845 AIE PHARMACEUTICAL INC...Pharmaceutical Products-wholesale
 1845 DIGITAL AGE TECHNOLOGIES INC...Electronic Equipment & Supplies-retail
 1845 DIGITAL AGE TECHNOLOGIES INC...Cellular Telephones (services)
 1845 DIGITAL AGE TECHNOLOGIES INC...Electronic Equipment & Supplies-whls
 1845 DIGITAL AGE TECHNOLOGIES INC...Electronic Equipment & Suppliesmfrs
 1845 M M MARKETING LLC...Liquorswholesale
 1845 M M MARKETING LLC...Distillers (mfrs)
 1845 PERFUME CLUB...Perfume-wholesale
 1845 PERFUME CLUB...Perfume-retail
 1885 NEENAH ENTERPRISES...White Metal Castings (mfrs)
 1885 NEENAH ENTERPRISES...Concrete Prodsex Block & Brick (mfrs)
 1885 NEENAH ENTERPRISES...Manhole Covers (mfrs)
 1885 TEAM DYNAMICS...Wheels & Wheel Covers
 1885 UPSTAR USA GROUP...Nonclassified Establishments
 1901 DELTA TECH LIGHTING...Automobile Parts & Supplies-retail-new
 1901 DURIMEX INC...Federal Government Contractors
 1909 AKILES PRODUCTS INC...Office Supplies-manufacturers
 1909 AKILES PRODUCTS INC...Wood Productsmanufacturers
 1909 AKILES PRODUCTS INC...Office Supplies
 1909 AKILES PRODUCTS INC...Office Supplies-wholesale

Part 3 of 3

1909 CHARIOT TRAVELWARE...Travel Accessories
 1909 DAMAO LUGGAGE INTL INC...Luggage-retail
 1925 MIDWEST TRUCK & AUTO...Heatersautomotive (whls)
 1925 MIDWEST TRUCK & AUTO...Automobile Parts & Supplies-wholesale
 1925 MIDWEST TRUCK & AUTO...Automobile Parts & Supplies-mfrs
 1925 MIDWEST TRUCK & AUTO...Automobile Wrecking (whls)
 1930 VANTAGE L E D...Lighting Fixtures-retail
 1933 HEAT TRANSFER PRODUCTS LLC...General Merchandise-retail
 1933 R S D TOTAL CONTROLS...Refrigerators & Freezers-service/repair
 1933 REFRIGERATION SUPPLIES DISTR...Refrigerating Equip Supls & Parts (whls)
 1933 TOTAL CONTROL...Federal Government Contractors
 1933 TOTAL CONTROL...Refrigerators & Freezers-service/repair
 1941 JAIN AMERICAS INC...Nonclassified Establishments
 1941 JAIN IRRIGATIONS...Irrigation Systems & Equipment (whls)
 1949 METAL BANK CORP...Steel-distributors & Warehouses (whls)
 1957 CALVARY CHAPEL ONTARIO...Churches

1923 COFFEE BEAN TEA LEAF...Coffee Shops
 2161 25 HITMAN JG LLC...Nonclassified Establishments
 2161 AIRWAYS XTRA...Nonclassified Establishments
 2161 AMERIFLIGHT LLC...Air Cargo Service
 2161 AMERIFLIGHT LLC...Aircraft Charter Rental & Leasing Svc
 2161 CINCO AIR CHARTER LLC...Aircraft Charter Rental & Leasing Svc
 2161 COAST FLIGHT...Nonclassified Establishments
 2161 JET SUPPORT SVC INC...Motorcycle Atv & All Other Motor Vehicle Dealers
 2161 JET SYSTEM INTL...Aircraft Servicing & Maintenance
 2161 JETT PRO LINE MAINTENANCE INC...Aircraft Servicing & Maintenance

88 total records. Part 1 of 2
 1049 AIRCRAFT SERVICE INTL GROUP...Aircraft Equipment Parts & Supplies
 1049 ASIG...Oils-fuel (whls)
 1049 ASIG...Aviation Fuel (whls)
 1150 AZMARK...Nonclassified Establishments
 1150 JET ZONE...Aircraft Servicing & Maintenance
 1150 KMR AVIATION INC...Aviation Consultants
 1150 MARK AERO LLC...Business Management Consultants
 1150 PASSUR AEROSPACE INC...Search Detection & Navigation Instruments
 1150 TACTICAL AIR SUPPORT INC...Nonclassified Establishments
 1150 WINGS AVIATION TECHNICAL SVC...Aircraft Servicing & Maintenance
 1400 PUMPING SOLUTIONS INC...Pumping Contractors
 1400 PUMPING SOLUTIONS INC...Federal Government Contractors
 1420 MONARC INDUSTRY...Conveyors & Conveying Equipment-mfrs
 1425 FAR FROM ORDINARY PHOTOGRAPHY...Photography
 1425 GOE ENGINEERING CO...Machine Shops (mfrs)
 1425 METRIC MACHINING...Current-carrying Wiring Devices (mfrs)
 1425 METRIC MACHINING...Screw Machine Products (mfrs)
 1440 RAINBOW TROPIC...Ice Cream Parlors
 1460 FINE MEXICAN FOOD PRODUCTS...Food Products (whls)
 1480 COMPU-METAL...Sheet Metal Fabricators (mfrs)
 1490 C S M WEST...Animal Health Products (whls)
 1490 DIGITAL COLOR WORLD...Signs & Advertising Specialties (mfrs)
 1490 GLOBAL INTERNATIONAL...Call Centers
 1490 NAYA SERVICES INC...Services Nec
 1511 MR FALOON...Nonclassified Establishments
 1521 DEL MAR WIRE & PRODUCTS...Automobile Repairing & Service
 1521 JNJ MECHANICAL...Welding Equipment & Supplies (whls)
 1531 SUNSHINE SUPPLY CO INC...Waterproofing Materials (whls)
 1536 SOUTHWEST REBAR INC...Steel-structural (mfrs)
 1541 REXEL...Electric Equipment-manufacturers
 1544 ARAGON STRIPPING...Asphalt Paving Contractors
 1551 ADVANCED SERVO TECH INC...Electric Motors-manufacturers
 1608 JIT AUTO PARTS SUPPLY INC...Automobile Parts & Supplies-retail-new
 1608 VINEYARD PROPERTIES SVC...Property Maintenance
 1608 VINEYARD PROPERTIES SVC...Real Estate
 1620 NATURESTAR BIO-TECH INC...Vitamin & Food Supplements
 1701 DADS POKER NIGHT CASINO PARTY...Party Supplies-renting
 1701 KURVE...Carpet & Rug Dealers-new
 1701 MAGNISON & MOEN AC & HEATING...Heating Contractors
 1701 MAGNISON & MOEN AC & HEATING...Air Conditioning Contractors & Systems
 1701 MASTER GRAPHICS...Graphic Designers
 1701 MODEL PERFECT HOME STAGING...Marketing Programs & Services
 1701 S S TOOL & DIE...Special Die & Tool Die Set Jig & Fixture Mfg
 1701 SHOP ELECTRIC WHOLESALE...Electronic Equipment & Supplies-whls
 1701 TOPS CONSULTING GROUP...Consultants-business Nec
 1721 A & N PRECISION DIE...Manufacturers
 1721 AMERICARE SERVICES...Services Nec
 1721 B J'S CLEANING...House Cleaning
 1721 FROSTLINE INC...Refrigerators & Freezers-service/repair
 1721 J C FLOOR COVERING...Floor Coverings-retail
 1721 J D HANDYMAN...Residential Remodelers
 1721 J D S BELTING & RUBBER PRODS...Rubber Products-manufacturers
 1721 PAREBHA MAGNETICS CORP...Magnets & Magnetic Devices (whls)

Part 2 of 2

1734 AMESBURY BANDLOCK PRODUCTS...Plastics-extruders (mfrs)
 1734 BANDLOCK CORP...Plastics-extruders (mfrs)
 1737 ANDY GUMP INC...Nonclassified Establishments
 1737 NU-CONCEPTS...Manufacturers
 1770 KAMRAN STAFFING INC...Employment Agencies & Opportunities
 1770 MENTOR MEDIA USA SUPPLY CHAIN...Business Management Consultants
 1840 KING'S RATTAN...Furniture-dealers-wholesale
 1840 KING'S RATTAN...Furniture-manufacturers
 1845 AIE PHARMACEUTICAL INC...Pharmaceutical Products-wholesale
 1845 AIE PHARMACEUTICAL INC...Pharmaceutical Products-wholesale
 1845 DIGITAL AGE TECHNOLOGIES INC...Electronic Equipment & Supplies-whls
 1845 DIGITAL AGE TECHNOLOGIES INC...Electronic Equipment & Supplies-retail
 1845 M M MARKETING LLC...Distillers (mfrs)
 1845 PERFUME CLUB...Perfume-retail
 1845 PERFUME CLUB...Perfume-wholesale
 1885 CALIFORNIA ELECTRONIC ASSET...Recycling Centers (whls)
 1885 NEENAH ENTERPRISES...White Metal Castings (mfrs)
 1885 NEENAH ENTERPRISES...Foundries-steel (mfrs)
 1885 NEENAH ENTERPRISES...Foundries-steel (mfrs)
 1885 TEAM DYNAMICS...Wheels & Wheel Covers
 1885 UPSTAR USA GROUP...Nonclassified Establishments
 1901 DELTA TECH LIGHTING...Automobile Parts & Supplies-retail-new
 1909 AKILES PRODUCTS INC...Office Supplies-wholesale
 1909 AKILES PRODUCTS INC...Office Supplies-manufacturers
 1909 CHARIOT TRAVELWARE...Travel Accessories
 1925 MIDWEST TRUCK & AUTO...Automobile Parts & Supplies-mfrs
 1925 MIDWEST TRUCK & AUTO...Automobile Parts & Supplies-wholesale
 1930 BAE SYSTEMS...Electronic Equipment & Supplies-mfrs
 1930 BAE SYSTEMS...Machine Shops (mfrs)
 1930 VANTAGE L E D...Lighting Fixtures-retail
 1933 R S D TOTAL CONTROLS...Refrigerators & Freezers-service/repair
 1933 RSD TOTAL CONTROL...Refrigerators & Freezers-service/repair
 1933 TOTAL CONTROL...Refrigerators & Freezers-service/repair
 1949 METAL BANK CORP...Steel-distributors & Warehouses (whls)
 1957 CALVARY CHAPEL ONTARIO...Churches

1801 FEDEX WORLD SVC CTR...Business Service Centers
 1902 FEDEX...Delivery Service
 1902 LSG SKY CHEFS INC...Caterers
 2161 25 HITMAN JG LLC...Nonclassified Establishments
 2161 AMERIFLIGHT LLC...Air Cargo Service
 2161 ATLANTIC AVIATION...Aircraft Servicing & Maintenance
 2161 JET SYSTEM INTL...Aircraft Servicing & Maintenance

126 DOLLAR THRIFTY AUTOMOTIVE...Automobile Repairing & Service
 1049 ASIG...Aviation Fuel (whls)
 1150 GUARDIAN AIR SVC LLC...Services Nec
 1150 JET ZONE...Aircraft Servicing & Maintenance
 1150 KMR AVIATION INC...Aviation Consultants
 1150 WINGS AVIATION TECHNICAL SVC...Aircraft-dealers
 1400 PUMPING SOLUTIONS INC...Pumping Contractors
 1420 MONARC INDUSTRY...Conveyors & Conveying Equipment-mfrs
 1425 GOE ENGINEERING CO...Machine Shops (mfrs)
 1425 METRIC MACHINING...Screw Machine Products (mfrs)
 1440 FINE MEXICAN FOOD PRODUCTS...Food Products (whls)
 1440 RAINBOW TROPIC INC...Ice Cream & Frozen Desserts (mfrs)
 1460 ZERO ZERO MOLDING...Manufacturers
 1480 COMPU-METAL...Sheet Metal Fabricators (mfrs)
 1511 BEARINGS & DRIVES INC...Bearings (whls)
 1511 RYAN HERCO FLOW SOLUTIONS...Plastics-products-finished-wholesale
 1521 DEL MAR WIRE REPAIR...Automobile Electric Service
 1521 JNJ MECHANICAL...Welding Equipment & Supplies (whls)
 1536 SOUTHWEST REBAR INC...Steel-structural (mfrs)
 1544 J & S STRIPING...Asphalt Paving Contractors
 1604 NEXT LEVEL STAFFING...Personnel Consultants
 1608 JIT AUTO PARTS SUPPLY INC...Automobile Parts & Supplies-retail-new
 1608 VINEYARD PROPERTIES SVC...Real Estate
 1620 NATURESTAR BIO-TECH INC...Marketing Programs & Services
 1701 MAGNISON & MOEN AC & HEATING...Heating Contractors
 1701 MASTER GRAPHICS...Graphic Designers
 1701 ZEMAN ENTERPRISE...Molds (mfrs)
 1721 A & N PRECISION DIE...Manufacturers
 1721 LETTERPRESS X-PRESS...Printers (mfrs)
 1721 ONTARIO ENGINEERING MFG...Molds (mfrs)
 1721 PAREBHA MAGNETICS CORP...Magnets & Magnetic Devices (whls)
 1734 AMESBURY BANDLOCK PRODUCTS...Plastics-extruders (mfrs)
 1734 BANDLOCK CORP...Plastics-extruders (mfrs)
 1737 NU-CONCEPTS...Manufacturers
 1770 MENTOR MEDIA USA SUPL CHAIN...Business Management Consultants
 1840 KING'S RATTAN...Furniture-dealers-wholesale
 1845 AIE PHARMACEUTICAL INC...Pharmaceutical Products-wholesale
 1845 DIGITAL AGE TECHNOLOGIES INC...Electronic Equipment & Supplies-repair
 1845 PERFUME CLUB...Perfume-wholesale
 1885 OPTODISC AMERICA INC...Media Brokers
 1885 TEAM DYNAMICS...Wheels & Wheel Covers
 1925 MIDWEST TRUCK & AUTO...Automobile Parts & Supplies-wholesale
 1930 BAE SYSTEMS...Electronic Equipment & Supplies-mfrs
 1933 RSD TOTAL CONTROL...Air Conditioning Supplies & Parts (whls)
 1949 METAL BANK CORP...Steel-distributors & Warehouses (whls)
 1957 CALVARY CHAPEL ONTARIO...Churches

1902 LSG SKY CHEFS INC...Caterer/contract Service
 1902 LSG SKY CHEFS INC...Caterers
 1923 GE...Repair Services Airport/airport Services Whol Transport
 1923 GE CO...Aircraft Engines & Engine Parts-mfrs
 1923 GENERAL ELECTRIC CAFE...Cafes
 2161 25 HITMAN JGLLC...Nclassifiable Estab
 2161 ALLEGRO AIR CHARTERS LLC...Heating,air Cond Cont
 2161 AMERIFLIGHT...Aircraft Charter Rental & Leasing Svc
 2161 AMERIFLIGHT...Aircraft Rental
 2161 AMERIFLIGHT INC...Equipment Rental/leasing
 2161 HERTZ CORP...Automobile Leasing
 2161 JET SUPPORT SVC INC...Airports & Term Svs
 2161 JET SYSTEM INTL...Airports & Term Svs
 2161 MERCURY AIR CENTER...Airport/airport Services
 2161 MERCURY AIR CTR...Aircraft Servicing & Maintenance
 2161 MERCURY AIR CTR...Airports & Term Svs
 2161 MONTANA AVIATION LLC...Aircraft-dealers
 2161 POLICE AIR SUPPORT UNIT...Police Protection Whol Transportation Equipment
 2161 STARJET INC...Bus Consulting Nec

128 total records. Part 1 of 3

525 CUBIC WESTERN DATA...Nonclassified Establishments
 525 PARKING CONCEPTS...Automobile Parking
 1049 AIRCRAFT SERVICE INTL...Aircraft Eqp/parts
 1049 AIRCRAFT SERVICE INTL GROUP...Aircraft Ground Support & Service Equip
 1049 AMERICAN LAFRANCE...Fire Department Equipment & Supls (whol)
 1049 ASIG...Airport/airport Services
 1049 ASIG...Whl Petroleum Pdts
 1070 SUNRISE RENT A CAR...Automobile Renting
 1150 JETRIDE PRIVATE CHARTER...Aircraft Rental
 1150 K M R AVIATION INC...Aircraft Charter Service
 1150 KMR AVIATION INC...Aircraft Charter Rental & Leasing Svc
 1150 KMR AVIATION INC...Aircraft Rental
 1150 MONTANA AVIATION LLC...Bus Consulting Nec
 1150 NORTH AMERICAN JET CHARTER...Aircraft Charter Rental & Leasing Svc
 1150 PINNACLE AVIATION INC...Aircraft Servicing & Maintenance
 1400 CRATEWAY LLC...Packaging Materials-wholesale
 1400 PUMPING SOLUTIONS...Indus Mchly & Eqp
 1400 PUMPING SOLUTIONS...Pumps (wholesale)
 1420 MONARC INDUSTRY...Conveyors rel Eqp
 1420 MONARC PULLEY...Mfg Hardware & Vulcanization Of Rubber
 1425 GOE ENGINEERING CO...Screw Machine Products (manufacturers)
 1425 GOE ENGINEERING CO...Industrial Mchly Nec
 1425 HOOD PRECISION...Mfg Screw Machine Products
 1425 METRIC MACHINING...Cur-carrying Wir Dv
 1425 METRIC MACHINING SUBSIDIARIES...Automatic Screw Machine Job Shop
 1440 FINE MEXICAN FOOD PRODUCTS...Whl Gen Groceries
 1440 RAINBOW TROPIC...Ice Cream /frozen Dessrts
 1490 ALLIED HYDRAULIC SVC...Hydraulic Equipment-manufacturers
 1490 ALLIED HYDRAULIC SVC...Turbines generators
 1490 CANYON REBAR...Iron steel ferr Pdts
 1490 TRINITY PACKAGING LLC...Packaging Sys
 1490 UNIVERSAL WHOLESAL INC...Whl Gen Groceries
 1490 UNIVERSAL WHOLESAL INC...Grocers-wholesale
 1511 BEARINGS & DRIVES INC...Bearings
 1511 RYAN HERCO PRODUCTS CORP...Plastics-products-finished-wholesale
 1511 RYAN HERCO PRODUCTS CORP...Whl Plastic Mtls
 1531 FOLDCO PAPER BOX CO...Boxes-paper (manufacturers)
 1531 SPECIALIZED DAIRY SVC INC...Dairies
 1531 SPECIALIZED DAIRY SVC INC...Food Products Mchly
 1536 SOUTHWEST REBAR INC...Steel-structural (manufacturers)
 1536 SOUTHWEST REBAR INC...Fabricated Strl Mtl
 1544 ALL CITIES ENTERPRISES...Fence Contractors
 1551 ADVANCED SERVO TECH INC...Motors & Generators
 1551 ADVANCED SERVO TECH INC...Electric Motors-dlrs/repairing (whol)
 1551 HI PERFORMANCE GOLF CARS...Auto Dealers Nec
 1552 ALL CITIES FENCE CO...Comm/off Bldg New Con
 1552 CHEROKEE CHAINLINK & CNSTR CO...Fence Construction
 1552 EVOLUTION COMMUNICATON INC...Fabricated Strl Mtl
 1552 EVOLUTION CONSTRUCTION CO...Cellular Phone Svcs
 1604 COLEMAN CONSTRUCTION...Building Contractors
 1604 COLEMAN CONSTRUCTION...Comm/off Bldg New Con
 1604 DIAMOND LAKESIDE DEVELOPMENT...Comm/off Bldg New Con
 1608 CONNECT WIRELESS SOLUTIONS...Cellular Telephones (services)

Part 2 of 3

1608 CONNECT WIRELESS SOLUTIONS...Computer Maint & Rp
 1608 MACOMCO...Sales Service & Installs Two-way Communication Equipmen
 1608 MACOMCO...Radio,tv & Elctr Str
 1608 SATERA CORP...Radios-two Way-dealers
 1701 AMERITECH ELECTRICAL SIGNS...Letter,sign Paint Svc
 1701 ELITE FINISHES...Cabinets-resurfacing & Refinishing
 1701 MAGNISON & MOEN INC...Heating,air Cond Cont
 1701 MAGNISON & MOEN INC...Air Conditioning Contractors & Systems
 1701 PPD...Litho,coml Printing
 1701 REM CONCEPTS INC...Real Estate Management
 1701 SIGN MAN...Mfg Signs/advertising Specialties
 1701 TCBS...Print Shop
 1701 THREE N ONE ELECTRIC...Electrical Work
 1701 ZEMAN ENTERPRISE...Spc Dies, Tls, Jigs
 1701 ZEMAN ENTERPRISE...Molds (manufacturers)
 1701 ZEMAN ENTERPRISES...Mfg Plastic Molds
 1721 ANGELES PRECISION PRODUCTS...Machine Shops
 1721 B JS CLEANING...House Cleaning
 1721 BILLET INDUSTRIES INC...Machine Shops
 1721 BILLET INDUSTRIES INC...Industrial Mchly Nec
 1721 DRAGON MOLDS...Plastics-mold-manufacturers
 1721 DRAGON MOLDS...Plastic Pdts Nec
 1721 HLP...Research Service
 1721 ONTARIO MOLD...Spc Dies, Tls, Jigs
 1721 ONTARIO MOLD...Molds (manufacturers)
 1721 PAREBHA MAGNETICS CORP...Durable Goods Nec
 1721 PAREBHA MAGNETICS CORP...Magnets & Magnetic Devices (wholesale)
 1721 SERVICES BY CEM...Delivery Sv,vehicular
 1721 VICTORS WHOLESAL...Whol Durable Goods
 1721 VICTORS WHOLESAL PRINTING...Litho,coml Printing
 1721 VICTORS WHOLESAL PRINTING...Printers
 1721 VINEYARD BOOKS & BINDERS...Bookbinding, Rel Wk
 1721 VINEYARD BOOKS & BINDERS...Bookbinders
 1721 ZZTEC INC...Nonclassified Establishments
 1734 BANDLOCK CORP...Plastic Pdts Nec
 1734 BANDLOCK CORP...Plastics-extruders (manufacturers)
 1737 NU-CONCEPTS...Nonclassified Establishments
 1737 NU-CONCEPTS...Nclassifiable Estab
 1810 ABLE DOOR MFG...Door>window Products
 1810 ABLE GARAGE DOOR CO...Door>window Products
 1810 ABLE GARAGE DOOR MFG...Doors-garage
 1810 DBCI...Millwork
 1810 DBCI...Doors-wholesale
 1840 KINGS RATTAN...Furniture-dealers-wholesale
 1840 KINGS RATTAN...Whl Furniture
 1845 FIRST CHOICE WIRELESS...Cellular Telephones (services)
 1845 INFINITY ACCESSORIES...Motorcycles & Motor Scooters-dealers
 1845 INFINITY ACCESSORIES...Motorcycles
 1845 LEGGETT & PLATT INCORPORATED...Mfg Misc Fabricated Wire Products
 1845 PACIFIC EDGE WINE & SPIRITS...Liquors-retail
 1845 PERFUME CLUB...Perfume-wholesale
 1845 PERFUME CLUB...Cosm Perf ,hair Pds

Part 3 of 3

1845 SPENCER INDUSTRIES...Whol Distributor & Service Repair Of Hydraulic Pumps Mo
 1885 COLORWORKS MOTORSPORTS...Unclassified
 1885 FOLDCO PAPERBOX CO...Litho,coml Printing
 1885 MICO PRINTING & PACKAGING...Printers
 1885 PLUS 2 INTERNATIONAL...Whol Auto Parts/supplies
 1885 PLUS II INTL...Automotive Tires
 1885 TEAM DYNAMICS...Wheels & Wheel Covers
 1885 TEAM DYNAMICS...Automotive Tires
 1885 TURBINE REPAIR SVC...Turbines-manufacturers
 1909 AKILES PRODUCTS INC...Office Supplies-wholesale
 1909 AKILES PRODUCTS INC...Converted Ppr Pdts
 1925 MIDWEST TRUCK & AUTO...Automobile Parts & Supplies-retail-new
 1925 MIDWEST TRUCK & AUTO...Motor Vh Parts, Acc
 1930 BAE SYSTEMS...Elcr Components Nec
 1930 BAE SYSTEMS...Machine Shops
 1933 RSD/TOTAL CONTROL...Warm Air Htg, Ac
 1933 RSD/TOTAL CONTROL...Air Conditioning Supplies & Parts (whol)
 1949 GONZALES BROTHERS TRANSPORT...Trucking
 1949 METAL BANK CORP...Steel-distributors & Warehouses
 1949 METAL BANK CORP...Iron,steel,ferr Pdts
 1949 METALBANK CORPORATION...Metal Service Center Machining & Metal Working
 1957 CALVARY CHAPEL ONTARIO...Churches
 1957 CALVARY CHAPEL ONTARIO...Religious Organiz

1902 LSG SKY CHEFS INC...
 1923 GE ENGINE SVC...
 1923 GENERAL ELECTRIC CAFE...
 2161 AMERIFLIGHT...
 2161 CERTIFIED AVIATION SVC...
 2161 KMR AVIATION INC...
 2161 MERCURY AIR CTR...

66 total records. *Part 1 of 2*

126 J D SHERMAN INC...
 126 THRIFTY CAR RENTAL...
 126 THRIFTY VALET PARKING...*Indoor Parking Services*
 1049 AMERICAN LA FRANCE-LOS ANGELES...
 1150 AVIATION MAINTENANCE GROUP...
 1150 PINNACLE AVIATION INC...
 1150 THRESHOLD TECHNOLOGIES INC...
 1400 BLUE PACIFIC CONSTRUCTION...
 1400 CRATEWAY LLC...
 1400 PUMPING SOLUTIONS...
 1420 MONARC INDUSTRY...*Unit Handling Conveying Systems*
 1425 GOE ENGINEERING CO...*Electronic Circuits*
 1425 HOOD PRECISION MACHINE PRODS...*Machine And Other Job Shop Work*
 1440 MASTER FAB INC...*Boxes Stamped Metal*
 1460 3 D FASTENERS PLUS...
 1460 MATERIAL HANDLING SUPPLY INC...
 1480 CREATIVE RIDER WEAR...
 1490 CASABLANCA BRAND INC...
 1490 D M ENTERPRISES...*Glass Furnishings And Accessories*
 1490 REDMED...
 1490 S D CORP...
 1511 AQUA-METRIC SALES CO...
 1511 OREPLAST USA INC...
 1521 3 C & L INTL CORP...
 1521 KIKY TOYS...*Electronic Games And Toys*
 1531 FOLDCO PAPER BOX CO...
 1536 SOUTHWEST REBAR INC...
 1541 SPARKS BELTING CO...
 1552 ALL CITIES FENCE CO...
 1604 MACOMCO...*Radio And Television Equipment And Parts*
 1608 MAC FARLANE ENTERPRISES...*Radio And Television Equipment And Parts*
 1701 BIZART GRAPHIC...*Promotional Printing Lithographic*
 1701 CHUCKS SUBS...*Steak And Barbecue Restaurants*
 1701 MAGNISON & MOEN AIR COND & HTG...
 1701 NATIONWIDE MATERIAL HANDLING...
 1701 S & S TOOL & DIE...*Jigs And Fixtures*
 1701 ZEMAN ENTERPRISE...
 1704 BANDLOCK CORP...*Boot Or Shoe Products Plastics*
 1721 AMERICONT INC...
 1721 ANGELES PRECISION PRODUCTS...*Machine And Other Job Shop Work*
 1721 D & N MACHINE CO...*Machine And Other Job Shop Work*
 1721 DRAGON MOLDS...*Plastics Containers Except Foam*
 1721 DUTEK CO...*Machine And Other Job Shop Work*
 1721 ELITE FINISHES...
 1721 ONTARIO MOLD...
 1721 PAREBHA MAGNETICS CORP...
 1737 ANDY GUMP INC...
 1737 NU-CONCEPTS...
 1810 PAN HAI INTL...
 1840 KING'S RATTAN...*Video And Audio Equipment*
 1845 BORROUGHS CORP...
 1845 FUTURE MOLDS...
 1845 PERFUME CLUB...

Part 2 of 2

1845 SPENCER FLUID POWER...
 1845 US WIRE TIE SYSTEMS...*Wheels*
 1885 DO WELL WHOLESAL INC...*Video And Audio Equipment*
 1885 MICO PRINTING & PACKAGING...*Promotional Printing Lithographic*
 1885 PLUS II INTL...
 1885 TEAM DYANMICS...
 1901 ACTION COLOR CARDS...
 1909 AKILES PRODUCTS INC...*Office Filing Supplies*
 1917 INFORMATIVE RESEARCH...
 1925 MIDWEST TRUCK & AUTO...
 1930 LEAR ASTRONICS...*Machine And Other Job Shop Work*
 1949 METAL BANK CORP...
 1957 CHRIST LIFE CHURCH...

AVION AV E 91761 ONTARIO

1923	* GE CO ENG SV-WST CST OPR TNS	909-937-6731	9
2161	* AMERIFLIGHT * KMR AVIATION INC * MERCURY AIR CENTER * PINNACLE AVIATION INC * THRESHOLD TECHNOLOGIES	909-390-6219 909-605-6366 909-390-2370 909-605-0259 909-605-9523	7 8 8 0 7
* 6 BUS		0 RES	0 NEW

VINEYARD AV S 91761 ONTARIO

(WEALTH CODE 9 5)

125	* SHERMAN J D INC * THRIFTY CAR RENTAL * THRIFTY VALET PARKING	909-988-8581 909-988-8581 909-988-8584	6
1400	* BLONDIE S KITCHEN SUPPLY	909-947-3724	3
1425	* GOE ENGINEERING CO INC	909-947-9222	0
1440	* MASTER FAB INC	909-923-7151	0
1460	* MATERIAL HANDLING SUPPLY	909-923-5813	8
1480	* ABLE CHEMICAL * CREATIVE RIDER WEAR * HUNDELY James * REKOR	909-930-1433 909-930-1433 909-930-1433	6 6 6
1490	* AUTO CONNECTIONS * CANYON REBAR * CASABLANCA BRAND INC	909-930-5550 909-930-5530 909-673-0565	8 6 9
1490F	* D M ENTERPRISES * REDMED	909-947-8212 909-930-5164	9 5
X ELM E			
1504	* ZALAY Albert FRASUS Patricia	909-947-7774	0
1511	* AQUA-METRIC SALES * RYAN HERCO PRDCTS * ANTOYAN Allen	909-923-1183 909-923-1141 909-673-9911	+1 4 0
1521	* BREWER Ronnie	909-930-9974	4
1526	* FOLDCO PAPER BOX CO	909-947-5669	0
1541	* SPARKS BELTING CO * MOEY Todd	909-673-9911 909-947-9289	+1 4
1544	* ALL CITIES FENCE CO * ANTOYAN Allen	909-947-9289 909-930-0773	4 7
1551	* FERRO PLASTIC PRODUCTS INC	909-923-5787	2
1552	* COMPU METAL * MACFARLANE ENTERPRISES	909-923-5787 909-930-0515	2 5
1610	* MAGUCA Anthony	909-923-4611	+1
X LOCUST E			
1701	* BIZART GRAPHIC * CHUCKS SUBS NO 2 * MAGNISON MOEN AIR CONDGAHTNG * NATIONWIDE MATERIAL HANDLING * SAS TOOL&DIE * ZEMAN ENTERPRISE	909-923-4611 909-930-5655 909-947-0038 909-947-3187 909-930-1506 909-923-7200 909-673-0495	+1 0 9 8 8 8
1704	* BANDLOCK CORP EXTRUSION DIV * BANDLOCK CORP MATERIAL DIV	909-947-7500 909-923-9991	7 8
1719	* AMERICONT INDUSTRIAL CONTROLS	909-947-0604	8
1721	* ANGELES PRECISION PRODUCTS * D&N MACHINE CO * DUTEX CO * ELITE FINISHES * ONTARIO ENGINEERING MFG * PAREBHA MAGNETICS CORP	909-673-0090 909-930-9988 909-923-0321 909-930-0052 909-947-2310 909-673-1983	+1 5 +1 +1 +1 0
1737	* WYN ENGINEERING * ZZTEC INC * ANDY GUMP INC * RU CONCEPTS	909-673-0397 909-947-5269 909-930-6233 909-930-6233	0 5 7 0
X FRANCIS E			
1810	* OTTO INTERNATL INC * CHAN Ming	909-923-7083	0
1845	* KINGS RATTAN * BORROUGHS CORP * FUTURE MOLDS * PERFUME CLUB * PERFUME CLUB * PERFUME CLUB THE * US WIRE TIE SYSTEMS	909-923-0289 909-923-3547 909-947-0045 909-947-8649 909-930-5637 909-947-3885 909-930-9624	0 +1 +1 +1 0 0 0
1885	* ALEXANDER BAG COMPANY * BENAVIDES Steve * COLORWORKS MOTORSPORTS * MICO PRINTING&PACKAGING * PLUS 2D * TEAM DYNAMICS * ACTION COLOR CARDS * ROSS Carl	909-947-1192 909-930-0721 909-923-5611 909-930-0873 909-947-0114 909-947-0747	0 0 8 8 8 8
1901	* AKILES PRODUCTS INC * ANNWN CORP	909-923-7778 909-923-3885	9 +1
1909	* ANNWN CORP	909-923-3885	0
1917	* LEAR ASTRONCS * SPECTRUM IMAGING INC	909-947-7600 909-930-3854	6 8
1925	* METALBANK CORP * CHRIST LIFE CH	909-930-1320 909-923-8280	6 8
1930	* QUEST POLISH&WAX	909-930-5997	8

1923 OTHER OPERATIONS GE ENG SERVICES WEST CST OPERATIONS...*Aircraft Parts And Equipment Nec*
 2161 AMERIFLIGHT...*Air Transportation, Nonscheduled*
 2161 RAYTHEON AIRCRAFT SERVICES ONTARIO INTERNATL AIRPORT...*Airports Flying Fields And Services*
 2161 THRESHOLD TECHNOLOGIES...
 2161 UNITED STATES GOVERNMENT AGRICULTURE DEPT OF FRST SERVICE SOUTH...*General Government, Nec*

101 NATIONAL CAR RENTAL INTERRENT...*Passenger Car Rental*
 116 BERTINO AUTOMOTIVE SERVICE...*Automotive Services, Nec*
 125 BUDGET CAR SALES...*Used Car Dealers*
 125 FROM LA PUENTE TELEPHONES CALL CAR SALES DEPT...*Used Car Dealers*
 126 SHERMAN J D INC...*Passenger Car Rental*
 126 THRIFTY CAR RENTAL...*Passenger Car Rental*
 126 THRIFTY CAR RENTAL...*Passenger Car Rental*
 126 THRIFTY VALET PARKING...*Automobile Parking*
 1400 BEAR PAPER CO WHOLESALE DIVISION...*Gift Novelty And Souvenir Shop*
 1400 BLONDIES KITCHEN...*Eating Places*
 1425 GOE ENGINEERING CO INC...*Screw Machine Products*
 1440 MASTER FAB INC...*Aluminum Foundries*
 1460 MATERIAL HANDLING SUPPLY INC...*Hoists Cranes And Monorails*
 1480 ABLE CHEMICAL...*Services, Nec*
 1480 CREATIVE RIDER WEAR...*Services, Nec*
 1480 REXOR...*Services, Nec*
 1490 ONTARIO GLASS & MIRROR...*Special Trade Contractors, Nec*
 1490 REDMED...*Medical And Hospital Equipment*
 1511 RYAN HERCO PRODUCTS CORP...*Plastics Products, Nec*
 1531 FOLDCO PAPER BOX CO...*Folding Paperboard Boxes*
 1536 SOUTHWEST REBAR INC...*Fabricated Structural Metal*
 1544 MAGNISON & MOEN AIR CONDITIONING & HEATING...*Plumbing Heating Air-conditioning*
 1551 VISION MEDICAL SERVICES INC...*Medical And Hospital Equipment*
 1552 ALL CITIES FENCE CO...*Special Trade Contractors, Nec*
 1561 FERCO PLASTIC PRODUCTS INC...*Special Industry Machinery Nec*
 1604 COMPU METAL...*Computer Terminals*
 1608 MACFARLANE ENTERPRISES...*Radio Television And Electronic Stores*
 1701 FG & J CONSTRUCTION...*Single-family Housing Construction*
 1701 J C PRECISION MACHINE...*Industrial Machinery, Nec*
 1701 PRECISE DIE CUT...*Industrial And Personal Service Paper*
 1701 S & S TOOL & DIE...*Special Dies Tools Jigs And Fixtures*
 1704 BANDLOCK CORP EXTRUSION DIVISION...*Unsupported Plastics Profile Shapes*
 1721 D & N MACHINE CO...*Industrial Machinery, Nec*
 1721 K AND M PLUMBING SERVICE...*Plumbing Heating Air-conditioning*
 1721 ZZTEC INC...
 1737 ANDY GUMP INC...
 1737 NU CONCEPTS...
 1810 OTTO INTERNATIONAL INC...*Hats, Caps, And Millinery*
 1909 INTERNATL TRADE GROUP...
 1917 UNITEK TECHNOLOGY INC...*Computer And Software Stores*
 1949 METALBANK CORP...*Metals Service Centers And Offices*

AVION AV E 91761
ONTARIO

1923	*GENL ELECTRIC SLS	986-6731	6
2161	*AIR CORTEZ INTL	986-5651	+8
	*BEECHCRAFT WEST ONT	988-8502	7
	*D L B INTERIORS	983-6850	6
	* 4 BUS	0 RES	1 NEW

VINEYARD AV S 91761
ONTARIO

101	*NATL CAR RENTAL SYS	988-7444	2	
105	*BUDGET RENT A TRUCK	983-9691	+8	
109	XXXX	00		
116	*BERTINO AUTOMTV	986-5929	3	
125	*BUDGET RENT A CAR	983-9691	1	
	*SEARS RENT A CAR	984-1515	6	
126	*SHERMAN J D INC	988-8581		
	*STOR N SOAR	988-8584	5	
	*THRIFTY CAR RENTAL	988-8581	5	
1049	*US AGRI FOREST AIR	983-0624		
1400	*BLONDIES KITCHEN	947-5007	3	
	*BLONDIES KITCHEN	947-3724	2	
1402	*FLORIANI EMBROIDERY	947-3731	7	
1425	*G O E ENGINEERING	947-9222	7	
1504	XXXX	00		
1526	XXXX	00		
1536	*SOUTHWEST REBAR INC	947-5669	5	
1544	*MAGNISON&MOEN AIR	947-3187	3	
1552	*RANKIN DAN&CO	947-4260	2	
1604	PENNER Co L	597-4658	7	
1701	*DAVE WICKS&ASSOCTS	947-4919	+8	116
	*EVERSAFE	947-1957	+8	116
	*GOLDEN GLAMOUR	947-4325	+8	
	*INTL ART WHOLESALER	947-7206	+8	
	*MARLIN PLASTICS	947-0097	+8	
	*PRECISION DEVLPS	947-7955	+8	
	*VINEYARD ONT ASCTS	947-5125	+8	
1704	*PERFECT AIR CONTROL	983-1211	+8	
1719	XXXX	00		
1721	*COURTLAND WLDG&INDS	947-1659	+8	
	*GARY SHARR WELDING	947-4398	+8	
	*HAINES ELECTRIC CO	947-5867	+8	
	*SPECIALTY SPRAY SRV	947-3881	+8	
	*UNITD COPIERS	947-8813	+8	10187
1733	*VERMEER CALIF	947-1001	1	
1830	*DEVL P SCIENCES	947-7600	6	

VINEYARD AV S	91761 CONT..
2010 XXXX	00
2020 *HEYCO METALS WEST	947-5225 6
2044 *HALLKRAFT CONTAINER	947-4144 1
2200 *WATERBED GLLRY WRHS	947-7775 7
2232 *BAJA TILE	947-7870 7
2236 *DOERR PLANCK SALES	947-0079 +8
2310 *CARPET CLOSEOTS INC	947-4219 +8
*VINEYARD CRPTS INC	947-4219 +8
*VINEYARD CRPTS INC	947-2261 +8
2312 *T DRILL PACIFIC INC	947-4666 3
2314 *F&J GROSSI	947-0458 5
*NICO CONSTRUCTION	947-2047 7

VINEYARD	AV S	
91762		
116	OBERTINO AUTO SVC	986-5929
VINEYARD	AV S	
91761		
1526	RECTOR, JOHNNY	983-4495
1536	YOKLEY, LLOYD L	984-5307
1552	THOMAS, J R	986-7894
1654	DECONOMY TREE SERVICE	986-3519
1704	ATLANTIC/PACIFIC MFG	986-2511
1704	PERFECT AIR CTRL INC	983-1211
1930	TEXFI WEST	983-3671
2044	HALLKRAFT CONTAINER	983-1734
11346	JONES, A B	986-6874
11410	OGDEN, E	986-0528
11607	SPEARS, JOE B	984-9905

STREET NOT LISTED

VINEYARD	AV S	
116	ABERTINO AUTO SVC	986-5929
1552	THOMAS, J R	986-7894
9541	ANDERSON, HOWARD	986-3438
11346	JONES, A B	986-6874
11410	OGDEN, E	986-0528
11446	WEYL, H M	986-6871
11460	YOKLEY, L L	984-5307
11478	THOMAS, BEN	984-6673
11607	DOWNEY, B	986-6033

1965

SOURCE: GENERAL TELEPHONE OF CALIFORNIA

EAST AVION

1951

SOURCE: LA DIR CO

EAST AVION

STREET NOT LISTED

STREET NOT LISTED

VINEYARD AV, SOUTH — South from
East A to and beyond city limits,
3/4 mi e of Cucamonga

STREET NOT LISTED

NO LISTINGS IN RANGE

STREET NOT LISTED

DIRECTORY PAGE MISSING

STREET NOT LISTED

NO LISTINGS IN RANGE

STREET NOT LISTED

NO LISTINGS IN RANGE

STREET NOT LISTED

NO LISTINGS IN RANGE

STREET NOT LISTED

NO LISTINGS IN RANGE

STREET NOT LISTED

STREET NOT LISTED

PHASE I ENVIRONMENTAL SITE ASSESSMENT
Proposed 97-Acre Project Magellan Airport Cargo Distribution Center

Appendix G

User-Supplied Documents

CDM



Camp Dresser & McKee

DRAFT

**PHASE I / PHASE II
ENVIRONMENTAL ASSESSMENTS
ONTARIO AIRPORT**

Prepared for:
CITY OF LOS ANGELES
DEPARTMENT OF AIRPORTS

Prepared by:
CAMP DRESSER & McKEE INC.
18881 Von Karman Ave, Suite 650
Irvine, California 92715

Table of Contents

TABLE OF CONTENTS

<u>Section</u>	<u>Page</u>
1.0 INTRODUCTION	1
2.0 PHASE I ENVIRONMENTAL ASSESSMENT	1
2.1 Geographical Setting	1
2.1.1 Location	1
2.1.2 Climate	1
2.1.3 Physiography	2
2.1.4 Hydrogeology	3
2.1.5 Ground Water Quality	4
2.2 Site Locations and Descriptions	4
2.3 Map and Aerial Photograph Review	5
2.4 Regulatory Review	6
2.5 Site Histories	7
2.6 Site Survey	8
2.6.1 Survey Results	8
2.7 Surrounding Land Use	10
2.8 Phase I Conclusions and Recommendations	11
2.8.1 Conclusions	11
2.8.2 Recommendations	12
3.0 PHASE II INVESTIGATION	15
3.1 Drilling and Sampling Program	15
3.2 Two-Stage Clarifier Sampling	17
3.3 Equipment Decontamination	17
3.4 Sample Handling	17
4.0 FINDINGS	18
5.0 RECOMMENDATIONS	19
APPENDIX A - Lithologic Logs	
APPENDIX B - Chain of Custody Forms	
APPENDIX C - Analytical Reports	

LIST OF FIGURES

<u>Figure</u>		<u>Follows Page</u>
1	Chino Basin Boundary	3
2	Geologic Cross Sections	3
3	Ontario Airport Layout Plan	4
4	Site 1 Map	15
5	Site 2 Map	15
6	Site 3 Map	15
7	Site 4 Map	15

LIST OF TABLES

<u>Table</u>		<u>Follows Page</u>
1	LUFT Manual Worksheet	17
2	Soil Boring Laboratory Results	17
3	CAM 17 Metals Results	17
4	Clarifier Sample Results	17

1.0 - INTRODUCTION

The Department of Airports (DOA) authorized Camp Dresser & McKee Inc. (CDM) to conduct Phase I and Phase II Environmental Assessments of four vacant parcels located on the south side of Ontario International Airport. Phase I Environmental Assessment activities were conducted in July and August of 1990. The findings of Phase I assessments are presented in this report.

Recommendations for Phase II activities are included in Section 2.8.2.

2.0 - PHASE I ENVIRONMENTAL ASSESSMENT

2.1 GEOGRAPHICAL SETTING

This section will discuss the geographic setting of the area, which includes location, climate, physiography, hydrogeology, and groundwater quality.

2.1.1 LOCATION

Ontario International Airport (ONT) is a 1,463-acre parcel of land located in the southwestern corner of San Bernardino County, within the corporate boundaries of the city of Ontario, California. The facility lies near the center of the Pomona Valley and Chino Basin. It is surrounded by the communities of Rancho Cucamonga and Upland to the north, Fontana and San Bernardino to the east, Riverside to the southeast, Corona and Chino to the south, and Pomona and Montclair to the west.

2.1.2 CLIMATE

The climate of the Chino Basin is temperate, characterized by warm temperatures, low precipitation, and mild winters. The character of the climate of the Chino Basin is intermediate between the mild marine climate typical of coastal southern California and the climate of the inland deserts. Annual temperatures in the region average approximately 62°F with summer temperatures averaging 75°F and winter temperatures averaging 51°F.

Extremes in temperatures from 20°F during winter months to over 100°F during summer have been recorded. Precipitation varies widely within the region, averaging from 13 to 25 inches per year. Near ONT, an annual precipitation rate of approximately 15 inches can be expected.

Over 85 percent of the annual rainfall occurs between the months of December and April with typically less than 2 percent occurring during the summer months. Winds in the region are highly variable in their intensity with prevailing winds averaging 5 to 15 mph. Storms or other meteorological conditions, including "Santa Ana" conditions occasionally cause strong winds to blow from the desert through the Cajon Pass to the southwest. These winds can gust to over 80 mph and reduce relative humidity to less than 10%.

2.1.3 PHYSIOGRAPHY

The Chino Basin is a structural depression surrounded by the San Gabriel Mountains, San Bernardino Mountains, Santa Ana Mountains and the Puente Hills, which have been uplifted and eroded. The depression has been filled with materials eroded from the surrounding mountain ranges. Several faults, including the San Andreas, Chino, Whittier, and Colton-Rialto, pass through or near the area.

The valley floor of the Chino Basin is a broad, smooth plain which is flat along an east-west transect and slopes from the San Gabriel Mountains on the north to the Santa Ana River on the south, at an average of 1 to 2 percent. Surficial features which bound the basin include the San Gabriel Mountains, which rise to 10,064 feet above MSL to the north, the Chino Hills and Santa Ana Mountains which rise to 1,781 and 5,687 feet above MSL to the west, the Jurupa Mountains which rise to 2,000 feet above MSL and the Pedley Hills rising to 1,300 feet above MSL to the south. The approximate elevation of ONT is 940 feet above MSL.

2.1.4 HYDROGEOLOGY

ONT overlies the Chino Groundwater Basin which consists of about 220 square miles of Upper Santa Ana River watershed. The basin is bounded by several

mountain ranges, faults, and a river (Figure 1). The San Gabriel Mountains, the Red Hill Fault, and the San Jose Fault make up the northeast barrier. The Chino Hills and Santa Ana Mountains form the western boundary and the Santa Ana River forms the southern boundary.

The basin was formed as eroded sediments from the surrounding mountains filled a structural depression, which was caused by the downdropping of the Perris block. The basin was filled during two main episodes creating, water-bearing alluvial deposits from the Holocene (younger) and Pleistocene (older) ages. The unconsolidated alluvial deposits, range in grain size from boulders to clay, and vary in depth throughout the basin with a typical depth of approximately 400 feet. The deposits overlie a basement complex of Mesozoic age crystalline rocks of the southern California Batholith. Geologic cross sections in the area are shown in Figure 2. The basement complex and the surrounding granitic mountains do not transmit water except for small quantities in cracks or fissures or where the rock is deeply weathered.

Several fault systems pass through the basin and form ground water barriers marked by discontinuities in ground water elevations. In the south and southeastern parts of the basin, the water-bearing formations pinch out against the basement complex of the Perris block. Faults which form groundwater barriers include the Rialto-Colton, San Jose, Central Avenue, and Chino faults, and the Cucamonga Fault zone.

The water-bearing strata in the Chino Basin consists of laterally-discontinuous clays, silts, sands, and gravels. These unconsolidated sediments have been deposited on the basement complex to form one aquifer. The aquifer is generally unconfined but becomes semi-confined to the south towards the Santa Ana River. Values for transmissivity and permeability for Chino Basin range from 80,000 to 400,000 gpd/ft in the southern portion, and 400 to 800 gpd/ft in the northern portion. Well yields in the Basin are typically on the order of 500 to 1500 gallons per minute.

Groundwater levels in the Chino Basin have dropped significantly since 1950. During the late 1960s, increased pumping and low recharge led to

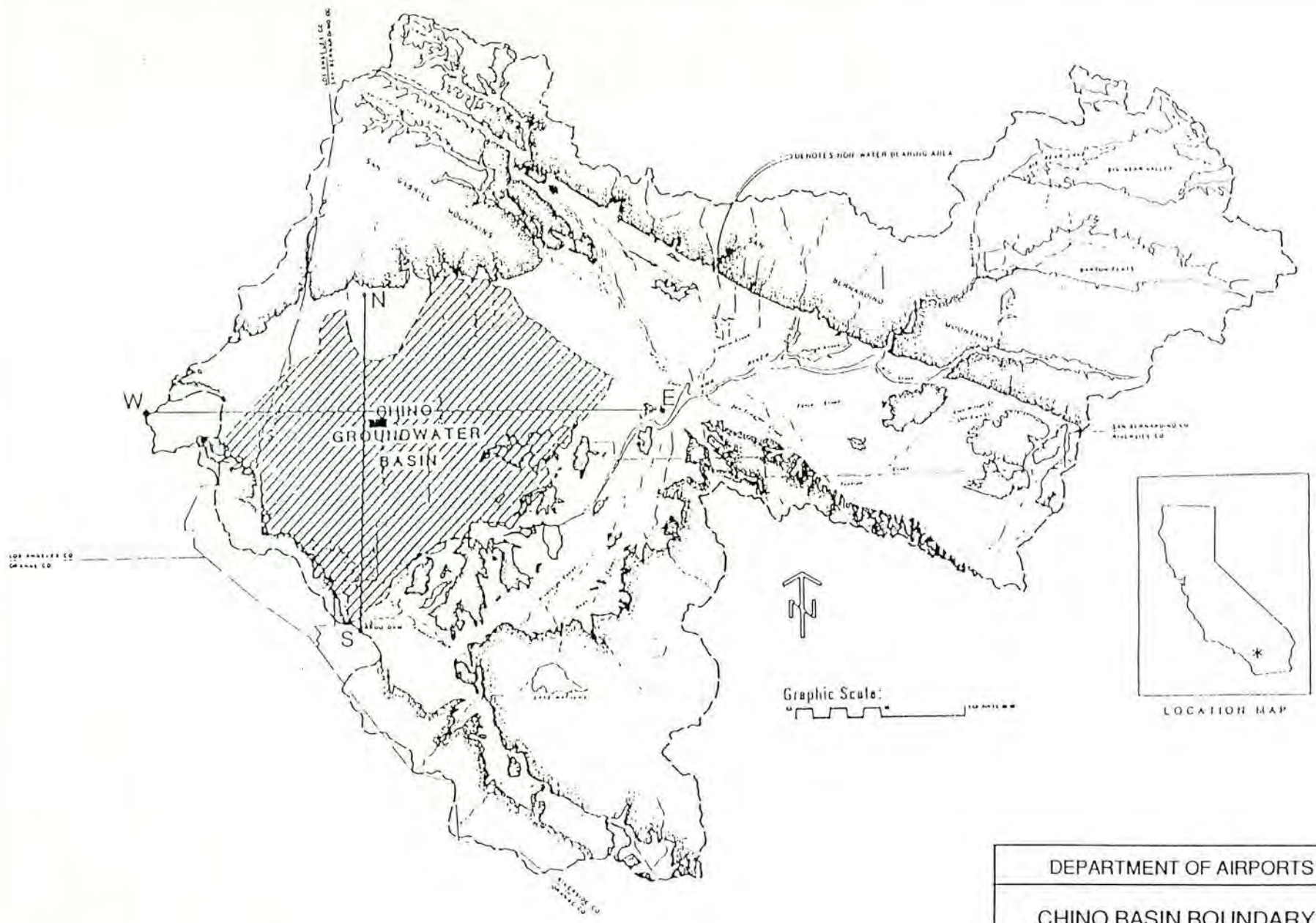

DEPARTMENT OF AIRPORTS	
CHINO BASIN BOUNDARY	
CDM	FIGURE 1

Adapted from CDM EIR, 1987.

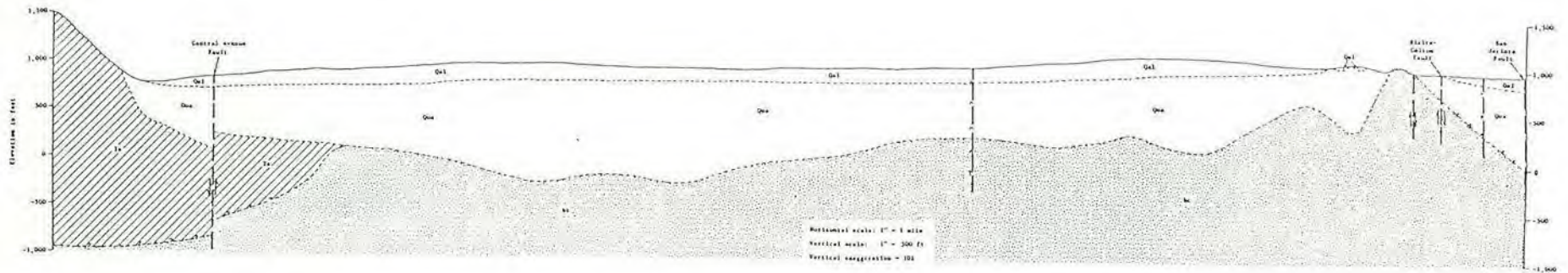
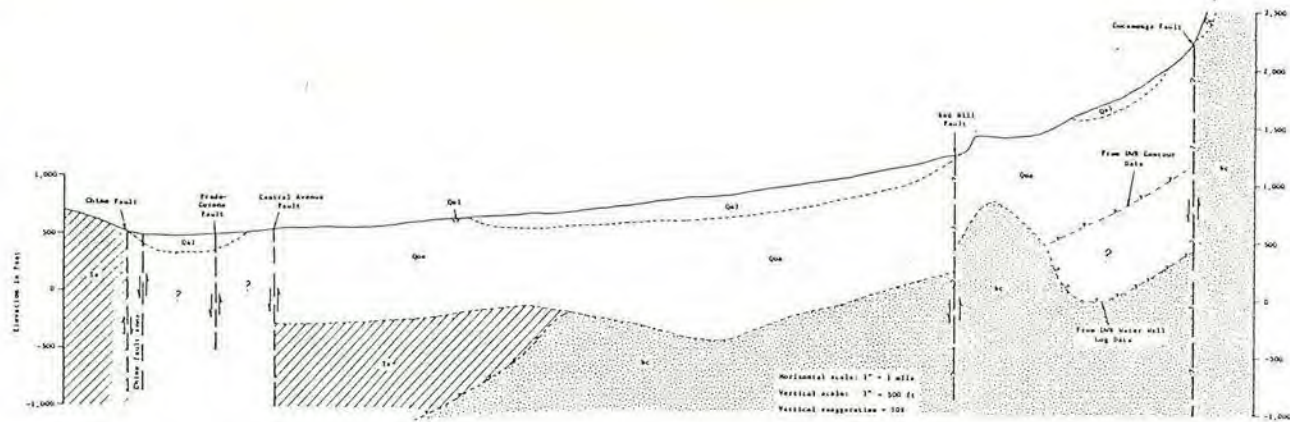

DEPARTMENT OF AIRPORTS	
GEOLOGIC CROSS SECTIONS	
CDM	FIGURE 2

Adapted from LeRoy Crandell, 1960

overdraft conditions and rapid decreases in groundwater levels. Improved water management has decreased overdraft in recent years.

Based on hydrologic data from local agencies, the minimum depth to groundwater in the area of ONT is 300 to 350 feet below ground surface, and well into the Pleistocene alluvial deposits.

2.1.5 GROUNDWATER QUALITY

Groundwater quality in the Chino Basin has deteriorated due to increasing concentrations of total dissolved solids, nitrates, chlorides, and alkaline earth metals. Evidence of contamination from organic chemicals has also been documented. Over 20 volatile organic compounds (VOCs), several pesticides, herbicides, and fumigants have been found in groundwater samples. Trichloroethylene (TCE, degreasing agent); trihalomethanes (THMs, disinfection by-product); 1,2-dibromo-3-chloropropane (DBCP, formerly used as a soil fumigant); and tetrachlorethylene (PCE, a degreaser and dry cleaning solvent); have been identified in municipal water and agricultural wells throughout the Basin. Several wells have been abandoned due to high VOC concentrations. Samples taken in 1988 from a well located along Cucamonga Creek, approximately two miles downgradient of ONT, have shown concentrations of TCE at 95 ppb. No wells upgradient of ONT have detected TCE. Investigations by water management officials into sources of these pollutants are continuing, with several industries and landfills being investigated as potential point sources of ground water deterioration.

2.2 SITE LOCATIONS AND DESCRIPTIONS

The four subject properties are located in the southern part of Ontario International Airport, as shown in Figure 3. The sites have been termed sites 1 through 4 in this report for identification purposes.

Site 1 is an 8.754 acre empty parcel covered by of grass with some paved areas. No buildings or structures exist on the site. It is bound by an aircraft taxiway to the north, a service road to the west and south, and by

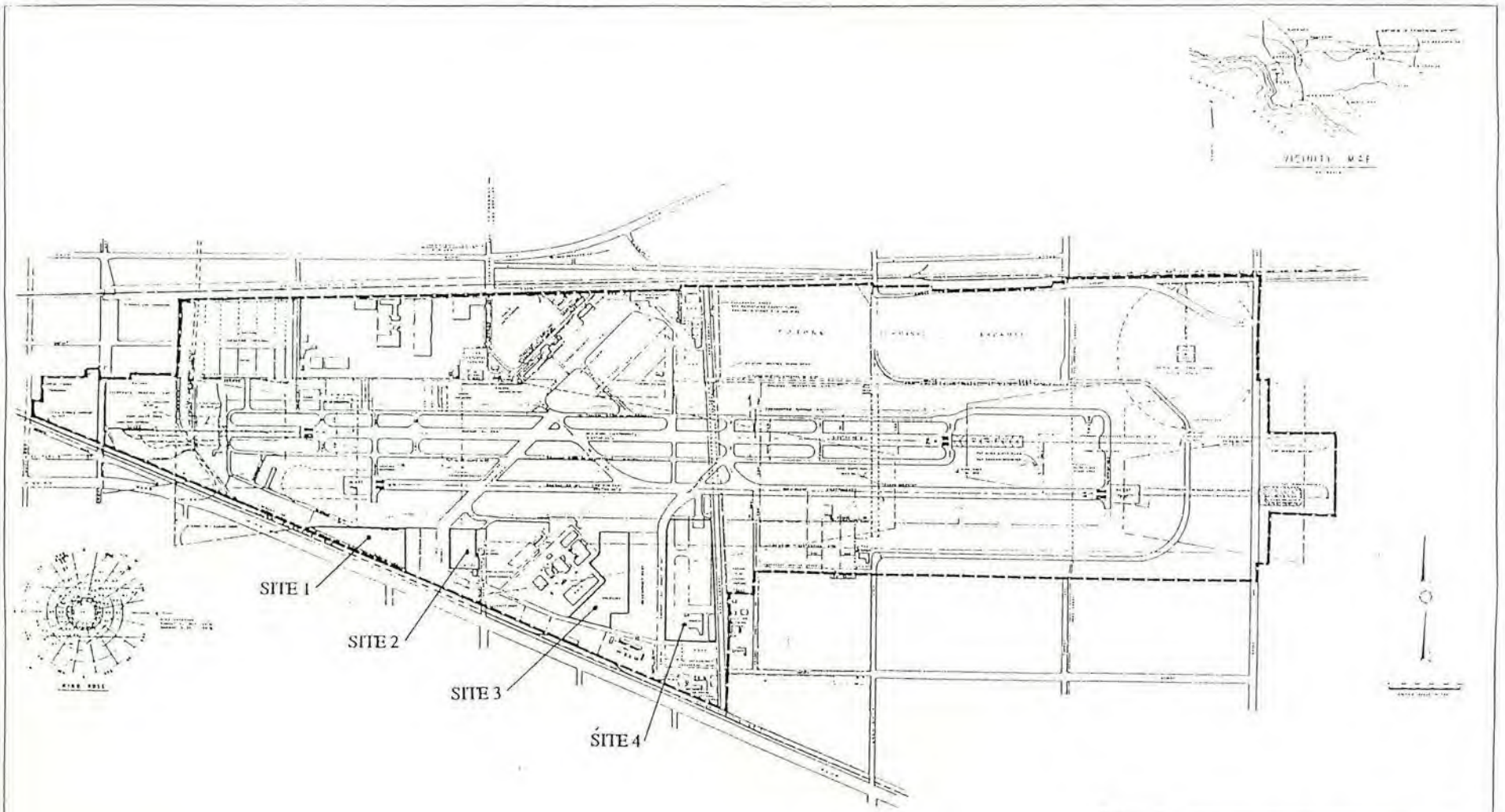

DEPARTMENT OF AIRPORTS	
ONTARIO AIRPORT LAYOUT PLAN AND SITE LOCATIONS MAP	
CDM	FIGURE 3

Site Plan Courtesy of Los Angeles Department of Airports

the Federal Express leasehold to the east. An inactive auto gas station with USTs lies near the northwest boundary of the site. This gas station will be addressed as part of the ongoing Underground Tank and Hazardous Substances (UTAHS) program.

Site 2 is 5.321 acres, and is primarily asphalt with a small grass area in the southeast part of the property. No buildings or structures exist on the site. Directly south of the site is Otto's Instrument Services, east is an inactive fire station, and north and west are aircraft taxiways.

Site 3 is a 13.369-acre parcel covered by asphalt, with a small grass area in the southern-most part of the site. Site 3 is bounded by General Electric to the west, Beechcraft West to the east, Avion Drive to the south, and an aircraft taxiway to the north.

Site 4 is covered by asphalt with a large hanger located in the south-central part of the property. Site 4 encompasses 22.8689 acres. Directly east of the site lies Cucamonga Creek, to the north is an aircraft taxiway, and to the west is a DOA service road. Beyond the service road is a 110 feet wide grass field. West of the field is the Beechcraft West taxiway. To the south of the site is the California Air National Guard and an inactive Lockheed underground fuel tank farm.

2.3 MAP AND AERIAL PHOTOGRAPH REVIEW

Several maps showing the airport layout from the 1940s to present were reviewed. These maps showed the expansion of ONT, illustrating any development that occurred on the sites. Eight sets of aerial photographs dated 4-14-33, 9-8-35, 2-5-39, 11-19-45, 8-24-48, 7-18-49, 8-7-52, and 11-19-52 were reviewed to confirm the site maps and to verify activities at each site. These photographs revealed that the sites underwent few changes during this time period.

Site 1 was planted in vineyards until the early 1940s when the aircraft taxiway and tie-down areas were constructed. No buildings were evident from the photos and the site remains today as it appeared in the 1940s.

Site 2 has undergone few changes. The aerial photos revealed that this site remained planted in vineyards from 1933 to 1952.

Site 3 remained unchanged with the exception that between 1939 and 1945, some of the vineyards were removed so the aircraft tie downs and taxiway could be constructed.

Site 4 has undergone the most changes. Until the mid to late 1950s, Site 4 remained mostly planted in vineyards. In 1945 a dirt access road to Cucamonga Creek was present across the mid part of the site. Directly north of the dirt road, along the west edge of the site, a skeet range was present. This skeet range was also illustrated in the 1945 Army map. Along the north edge of the site were some small buildings which the 1945 Army map identified as Post Engineers storage sheds. The 7-18-49 photograph showed that two additional clearings in the vineyard were made along the west edge of the site, but no structures were erected. By 8-7-52 the clearings had returned to vineyards. The 8-7-52 photo also showed that on area on the west side of Cucamonga Creek contained mounds of imported soil.

2.4 REGULATORY REVIEW

A regulatory review has been conducted to determine if any of the sites have been issued any notice of violations or if other environmental action has been taken by any of the regulatory agencies. The following agencies were contacted:

<u>Agency</u>	<u>Contact</u>
California Regional Water Quality Control Board (CRWQCB), Santa Ana Region	Mike Adackapara Pat Wong (714) 782-4130
County of San Bernardino Department of Health Services (DHS)	
- Hazardous Substance Enforcement	Elizabeth Parmenter (714) 387-3044
- Solid Waste Management	Bonnie Butler (714) 387-4655

<u>Agency</u>	<u>Contact</u>
South Coast Air Quality Management District (SCAQMD)	Charlene Christopher (818) 572-6463
Environmental Protection Agency (EPA)	Ida Tolliver (415) 974-7931
City of Ontario Fire Department (OFD)	Chief Dingman (714) 986-4579

A search of CRWQCB, DHES, SCAQMD, and OFD files has shown that no actions or violations have occurred at the sites. Written responses from the remaining agencies are still pending. Should any of the responses show that action has taken place at any of the sites then an addendum will be made to this Phase I study.

2.5 SITE HISTORIES

Ontario Airport began operations in late 1929 on a 30-acre parcel of land located at the southwest corner of the current airport site. During the 1940s, airport expansion and development continued with the construction of two concrete runways. Shortly after the U.S. entered into World War II, the federal government took control of the airport for use as an observation base which evolved into an Army Air Corps fighter training base and was the site of constant military activity. After the war, the airport was returned to the city of Ontario and rededicated to civil aviation.

Site 1 had vineyards that were removed in the early 1940s. Part of the site was paved for aircraft tie-downs and taxiways. According to 1945 Army map and aerial photographs reviewed no structures were located on the site.

Site 2, according to the 1945 Army map notations and to DOA personnel, never had structures on the site. The site remained covered in vineyards until the mid 1950s or 1960s when the vineyards were removed and part of the site was paved for an aircraft taxiway. The site is presently limited to vehicle parking on the grass area and to aircraft tie-down on the paved areas. No known vehicle or aircraft maintenance occurred at this location.

along the eastern boundary of the site were an engine test cell and Quonset huts. An above ground tank for the storage of fuel was also located in the northeast corner of the site. A plane wash rack was located east of the hanger with its waste water draining to a nearby clarifier and then into Cucamonga Creek. Four 25,000 gallon and one 12,000 gallon USTs were installed during the 1950s and 1960s which stored aircraft fuel and heating oil. The test cell and the Quonset huts no longer exist, however, the clarifier and the fuel USTs still remain on the site, but are inactive. The USTs were abandoned at various times during the 1960s and 1970s by filling the tanks with a soda/water mixture and remain in this condition. These USTs will be addressed as part of the ongoing UTAHS program.

2.6 SITE SURVEY

Two site surveys were conducted on July 25, 1990 and August 22, 1990 by CDM personnel. The purpose of the surveys was to verify documented structures and determine, if possible, that no additional structures or USTs existed on the sites. In addition, an attempt was made to determine the location of the former gas station in relation to Site 1 and locate potential areas requiring Phase II investigations.

2.6.1 SURVEY RESULTS

The location of the former gas station relative to Site 1 was determined by triangulation from known points. The former gas station was determined to have been located approximately 50 feet to the north of Site 1, near the west end. The survey of Site 1 also revealed no visible evidence of previous structures and that the eastern edge of the site is currently being used as additional parking for Federal Express vehicles. The aircraft revetments (dispersal points for aircraft parking) are still located on Site 1 as originally shown on 1945 Army map.

The survey of Site 2 showed a 55 gallon drum on the grass area near the east fence. Site 2 lies adjacent to the inactive DOA fire station at which a UST is still present. This UST is scheduled to be removed as part of the

ongoing UTAHS program. During the site visit it was observed that aircraft parking occurs on the west tarmac area.

Site 3 is presently a high speed driving training area for the San Bernardino County Sheriffs Department. No structures exist on the property, however, evidence of previous structures is visible. Along the eastern border, the base of former blast fencing is visible. This fencing was removed in the early 1980s. A DOA employee said that the area underneath the blast fencing was used for storage. What materials were stored there was not documented. The northwestern area of the site housed several small administration buildings and the outline of the buildings are visible. An old electrical box was also observed on the eastern edge of the site. Two rectangular areas of discolored asphalt were observed in the northern half of Site 3. These areas are comparatively dark in color, however, cause of the phenomenon was not readily apparent.

Site 4 shows the current use of the hanger on Site 4 is DOA and police storage. DOA stores furniture, documents, and some "light" water mix (3-6%), which is used as a fire-fighting agent. The police store vehicles and training equipment in the southern part of the hanger. A 2-stage clarifier is east of the hanger; one stage contained a dark fluid, the other could not be opened for viewing. Along the eastern edge of the site were foundation pads of former small buildings and the housing of a former electrical box. Further north along the eastern border is a pad for a former aboveground storage tank. Documentation of the contents of the tank was not found. According to DOA employees, the northeast corner of the site was an above-ground storage tank facility. Along the western border there is a small grass area where Marston-Mat, temporary metal runway, is located.

2.7 SURROUNDING LAND USE

The surrounding land use review, which included review of the UTAHS report and interviews with surrounding leaseholders, has shown that USTs and/or hazardous substances are present at many of the adjacent leasehold sites. These surrounding uses may be of concern to the subject sites.

To the northwest of Site 1 lies a gas station which has been inactive since 1982. The integrity of the UST has not been determined and is within 50 feet of Site 1. To the west of the study site are two 10,000 gallon USTs on the Federal Express lease. These tanks were installed in 1987, are regularly inventoried, and are equipped with a leak detection system.

Within 30 feet of the eastern Site 2 boundary, there is an UST present at the inactive DOA fire station. This tank is scheduled to be removed and the surrounding soils assessed under the UTAHS program. To the south of Site 2 lies Otto's Instrument Services, which is known to use and store drums of trichlorethylene and lacquer thinner.

Site 3 has several bordering off-site activities of concern. To the south is a Beechcraft West fuel farm that contains seven USTs with a total capacity of 88,500 gallons. These were installed in 1983, are inventoried regularly, annually pressured tested, but are not outfitted with any other monitoring system. West of Site 3 is the General Electric Maintenance Facility which uses significant amounts of several hazardous materials.

To the south of Site 4 is a fuel farm operated by Lockheed. Fuel spills have occurred at this location which are currently under investigation. Also to the south is California Air National Guard (CANG). Activities at this site are primarily limited to vehicle storage and no use of hazardous substances is known to occur. There is an inactive UST at the south of the CANG site near Jurupa Road. Cucamonga Creek, to the east of Site 4, is currently a concrete lined channel with low potential for contributing contamination to the site from upstream sources.

2.8 PHASE I CONCLUSIONS AND RECOMMENDATIONS

The conclusions of the Phase I Environmental Assessment and recommendations are presented in the following sections.

2.8.1 CONCLUSIONS

Based on the findings of the Phase I Environmental Assessment, there may have been some hazardous material use or storage on/near some of the sites

that may warrant further investigation. No evidence of USTs, that were not previously reported in 1988 UTAHS report, were found.

At Site 1, contaminated soils from the inactive gas station north of the site will be addressed under the UTAHS program and require no action from this assessment. The aircraft revetment that lies within Site 1 should be further investigated. Historically, revetments were the site of fueling and maintenance of aircraft and soil contamination may have occurred. Although Federal Express uses part of Site 1 as additional parking, no known maintenance occurs. Therefore, the potential for soil contamination from this activity is minimal.

Site 2 is near an UST at the inactive DOA Fire Station, which will be addressed in the UTAHS program. The contents of the 55-gallon drum are unknown. The fence line of Otto's Instruments may be a problem because of the drums of hazardous materials stored there.

Site 3 may contain areas of soil contamination from several sources. The Beechcraft West fuel farm, the former electric box, the discolored asphalt areas in the north-central part of the site, and the border of General Electric. General Electric uses and stores numerous types and quantities of hazardous substances. Several drums and tanks of unknown status are stored along the fence line and may potentially have impacted Site 3.

Site 4 contains areas of potential soil contamination near the former AST, the Test Cell, and electrical box. The dark fluid present in the clarifier is unknown. Although aerial photographs indicated soil was imported to the northeast corner of the site, DHS officials had no documentation that hazardous substances were disposed of there.

2.8.2 RECOMMENDATIONS

Site 1 is potentially contaminated as a result of aircraft activities in the area, possibly including maintenance. It is recommended that two soil borings be advanced within the revetment perimeter, on opposite sides. With each boring, soil samples will be collected in each boring at the soil

surface, and 2.5, 5, 10 and 15 feet below the surface. If field screening of these samples finds significant levels of contamination, a third boring with soil sampling is recommended. This third boring will also be located within the other two borings. Field screening, using a Flame Ionization Detector along with lithologic and depth information, will be used to determine which samples will be laboratory analyzed. Laboratory analyses using methods 8010, 8020 and 8015M and 418.1 will be performed on the selected samples.

Site 2 is potentially contaminated as a result of drummed hazardous materials storage in two areas: the abandoned 55-gallon drum and the fence line of Otto's Instruments. It is recommended that one sample be collected from the abandoned drum's contents and the neighboring surface soil. It is also recommended that two borings be advanced along the fence line of Otto's Instruments with soil samples collected at the surface, and 2.5', 5', 10' and 15' below the surface. Field screening as above will determine which samples will be laboratory analyzed. Laboratory analyses using methods 8010, 8020 and 8015M and 418.1 will be performed on the selected soil samples.

Site 3 is potentially contaminated in four areas as a result of USTs and hazardous materials usage. The areas near the General Electric fence line, the Beechcraft West fuel farm, the areas of different colored soils and the former electrical box. Using the soil boring and analytical protocols specified for Site 1, two borings are recommended at the GE fence line, one boring each near the Beechcraft West fuel farm, and the areas different colored soil. Another boring is recommended near the former electrical box with samples analyzed for petroleum hydrocarbon (method 418.1) and polychlorinated biphenyls (PCBs) (method 8080).

Site 4 is potentially contaminated in five areas. At the electric station, it is recommended that a soil sample be collected using criteria detailed for Site 3. At the clarifier, it is recommended that samples of fluid be collected at both stages, and analyzed using methods 601, 602, 8015M, 413.2 and 608. Because the clarifier may have leaked or overflowed, one boring is recommended at both the influent and effluent ends, completed as detailed for Site 1.

Borings are also recommended for both the former engine Test Cell and former AST location, the area suspected of having imported soil, and near the former electrical box.

In summary, the Phase I Assessment has revealed several potential locations within the sites which may contain contaminated soils. The recommendations for the Phase II Investigation are summarized below:

- Site 1) Soil/Gas survey on/near aircraft revetment.
- Site 2) Soil/Gas survey along Otto's Instrument fenceline extending to westernmost border nearest to Fluor's property.
 -) Sampling and removal of the observed 55 Gallon drum.
- Site 3) Sampling of soils around the transformer pad for possible PCBs. This pad is located along the eastern edge of the property.
 -) Soil/Gas survey on different colored areas, north end of site.
 -) Soil/Gas survey along General Electric border near storage area.
 -) Soil/Gas survey near Beechcraft West fuel farm.
- Site 4) Sampling, characterization, and proper disposal of clarifier fluid.
 -) Soil/Gas survey near clarifier.
 -) Sampling at electrical station on eastern border for possible PCBs.
 -) Soil/Gas survey near former Engine Test Cell location.
 -) Soil/Gas survey at former AST location along eastern edge of property.
 -) Soil boring at northeast corner at former disposal site.

3.0 - PHASE II INVESTIGATION

The Phase II Environmental Assessment of the subject sites was conducted by CDM personnel on September 24 and 25, 1990. Ninyo & Moore provided field assistance to CDM personnel during drilling and sampling. Field activities included discrete tasks which are described in the following sections of this document.

3.1 DRILLING AND SAMPLING PROGRAM

All boring locations were approved by Underground Service Alert after contacting all applicable underground utility companies.

Beylik Drilling, Inc., of La Habra, California, was contacted to perform borehole drilling and sampling services. Drilling was performed using a Mobile B-61 hollow stem auger rig and two-man crew. A 2-inch diameter split-spoon sampler was utilized for subsurface soil sample collection. A total of 16 borings were drilled. Samples were nominally collected at 0.0, 2.5, 5.0, 10.0, and 15.0 feet below ground surface. Appendix A shows individual borehole logs and actual sample locations. Each sample collected was field screened for volatile organic emissions utilizing a Foxboro 128 Flame Ionization Detector (FID) and the screening data was recorded on the boring log. The boring locations at each site are shown in Figures 4 through 7.

Drilling activities began with mobilization to Site 3 on September 24, 1990. Boring B-1 was placed near the Beechcraft West fuel farm. Field FID readings showed readings of 0 from all of the samples collected. Borings B-2 and B-3 were placed along the General Electric property fenceline. FID readings in B-2 showed a slight response of 5 to 7 ppm throughout the boring and up to 6.5 ppm in boring B-3. Boring B-4 was placed on the "discolored" area noted in the Phase I assessment. No FID response was detected in any of the samples collected from the boring. B-5 was placed along the east side of the site near the electrical housing box. The FID showed a response of 14 ppm at 0.0 feet, 10 ppm at 2.5 feet, and 4 ppm at 5.0 feet.

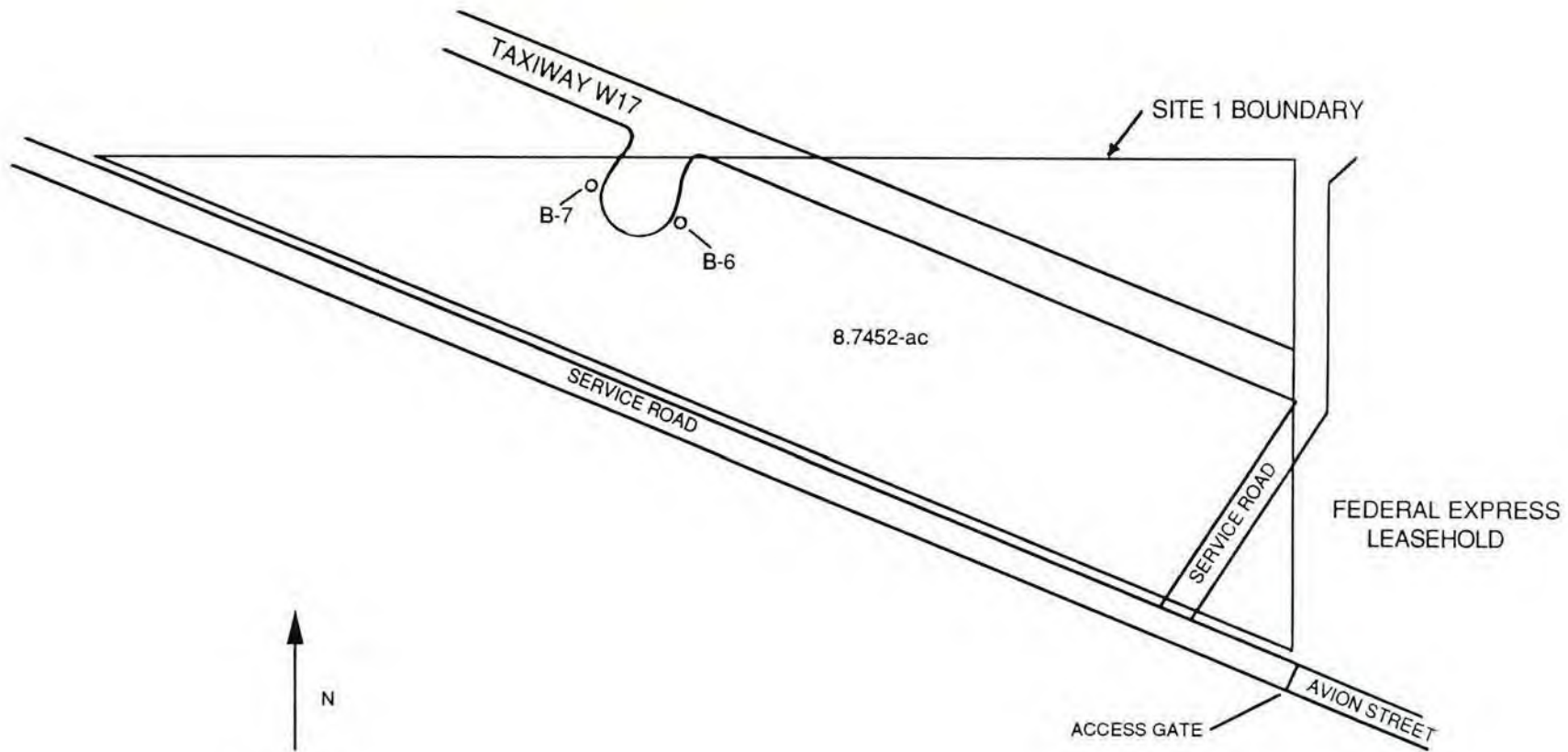



N
 SCALE 1" = 200'

KEY

○ B-6 - SOIL BORING NUMBER AND LOCATION

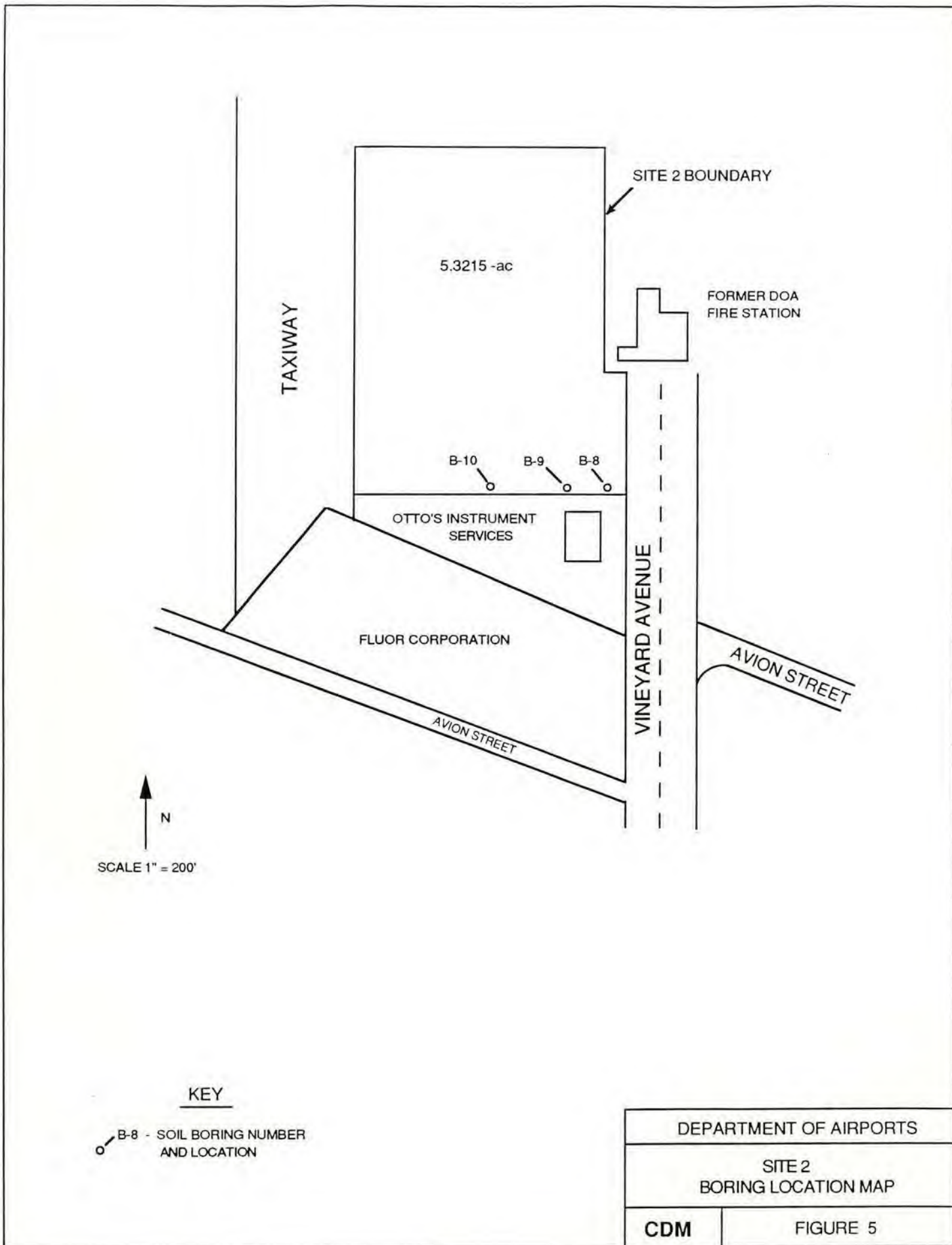
DEPARTMENT OF AIRPORTS	
SITE 1 BORING LOCATION MAP	
CDM	FIGURE 4



 N
 SCALE 1" = 200'

KEY

 B-8 - SOIL BORING NUMBER AND LOCATION

DEPARTMENT OF AIRPORTS	
SITE 2 BORING LOCATION MAP	
CDM	FIGURE 5

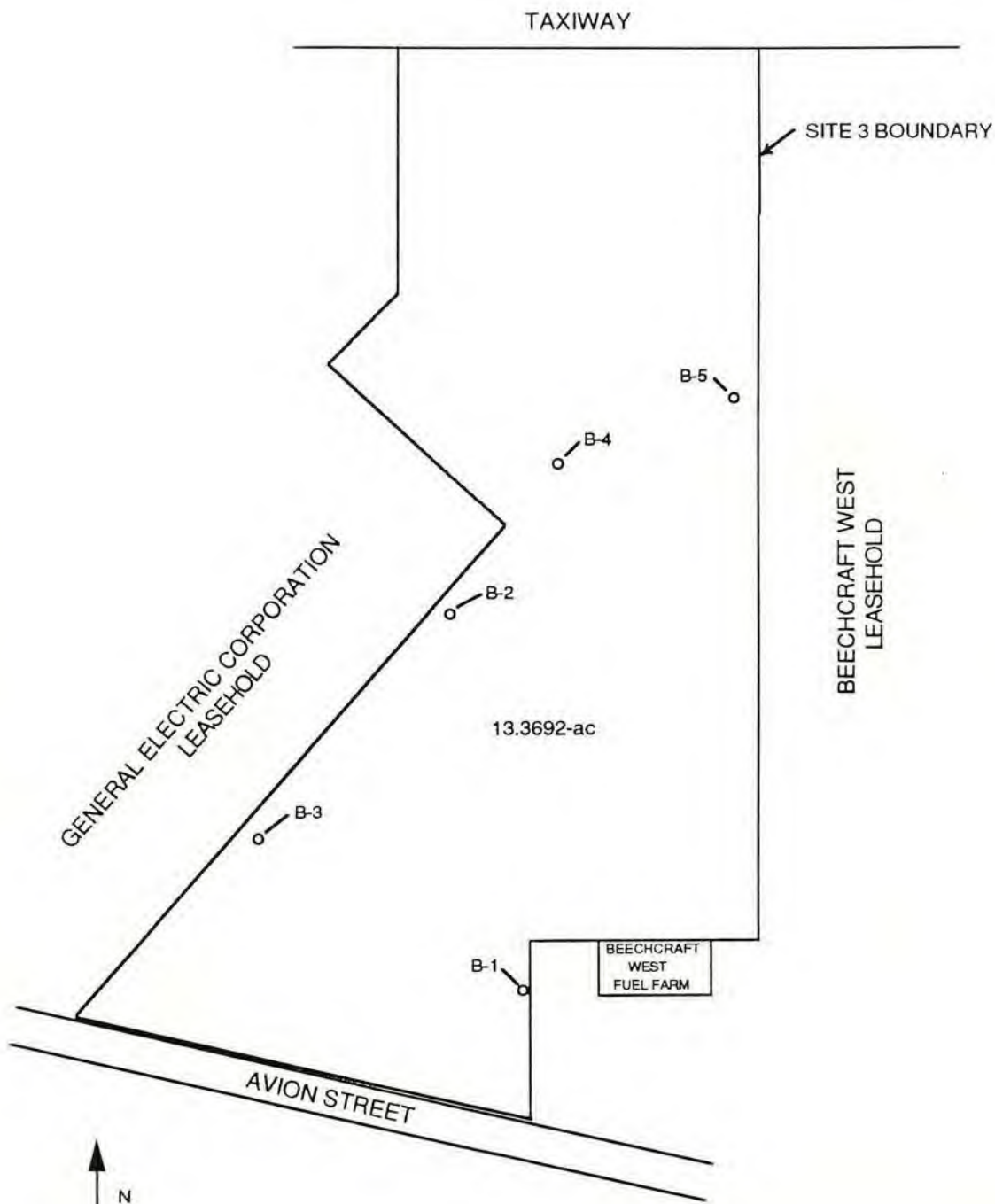

TAXIWAY

SITE 3 BOUNDARY

GENERAL ELECTRIC CORPORATION
LEASEHOLD

BEECHCRAFT WEST
LEASEHOLD

13.3692-ac

BEECHCRAFT
WEST
FUEL FARM

AVION STREET

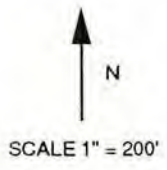

KEY

○ B-3 - SOIL BORING NUMBER
AND LOCATION

DEPARTMENT OF AIRPORTS	
SITE 3 BORING LOCATION MAP	
CDM	FIGURE 6

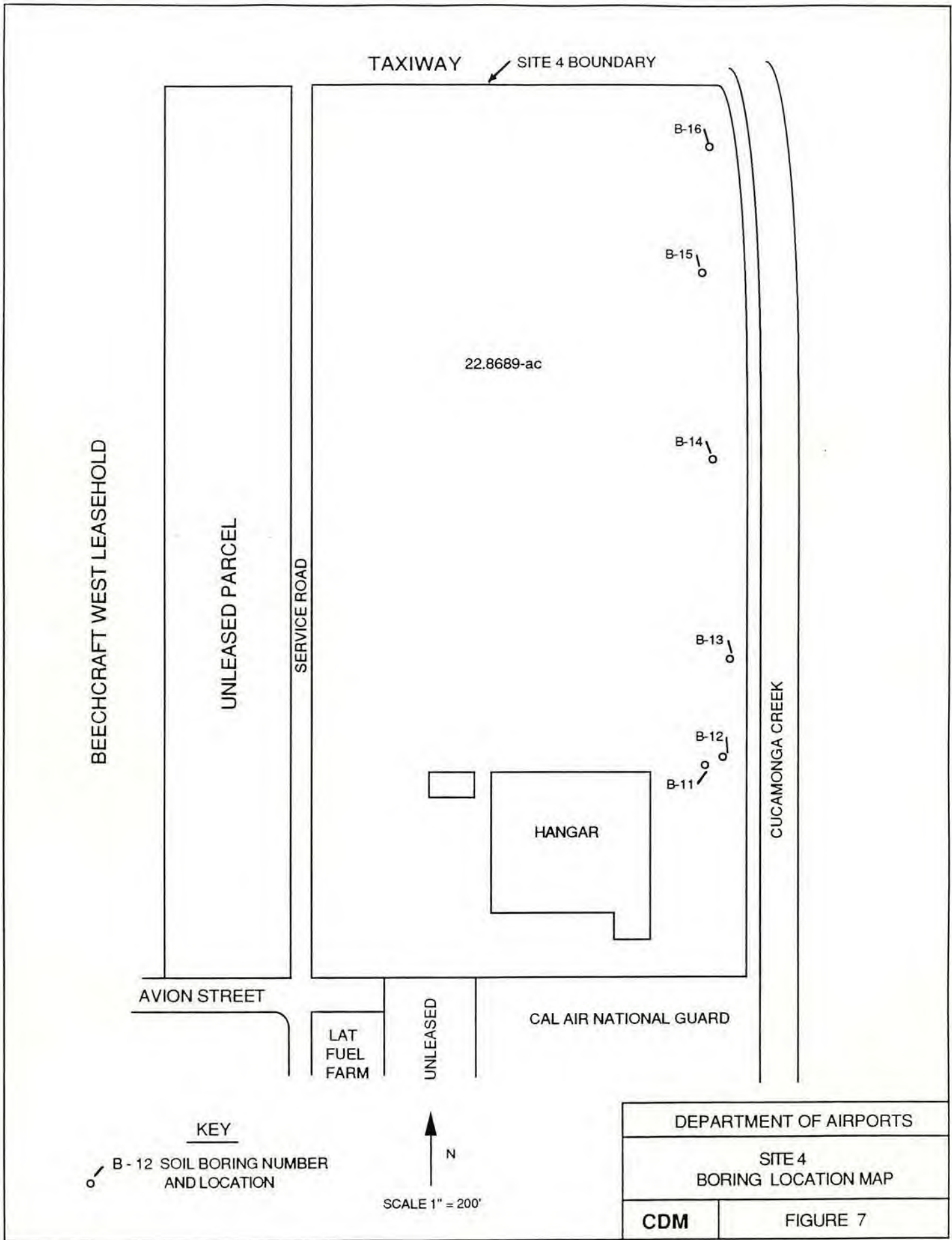

KEY
 ○ B - 12 SOIL BORING NUMBER AND LOCATION

↑ N
 SCALE 1" = 200'

DEPARTMENT OF AIRPORTS	
SITE 4 BORING LOCATION MAP	
CDM	FIGURE 7

Upon completion of drilling at Site 3, Site 1 was investigated. Boring B-6 was placed on the east side of the former revetment and B-7 was placed on the west side. Field FID screenings showed little to no response, so a third boring at the revetment was determined to be not warranted.

Drilling moved to Site 2 following activities at Site 1. Borings B-8, B-9, and B-10 were drilled and placed along Otto's Instrument Service property line. Field FID screening was not conducted on samples collected from these borings because of a malfunction of the instrument.

On September 25, 1990, drilling resumed at Site 4. Borings B-11 and B-12 were placed near the clarifier east of the hangar. FID readings up to 210 (influent) and 60 ppm (effluent) respectively, were observed. The maximum values at both locations were at 5.0 feet, which is at the level just below the bottom of the clarifier. Boring B-13 was placed near the former electrical housing and FID readings averaged about 110 ppm from 2.5 feet down to 15.0 feet. B-14 was located at the former above ground storage tank site and at the 5.0 foot depth, an FID reading of 210 ppm was measured. B-15 was placed at the former test cell location and the FID showed no indication of organic vapors present. The final boring, B-16 was drilled to investigate soils adjacent to the former tank pad and to sample the area reported to be imported soil. The FID showed a reading of 225 ppm at a depth of 5.0 feet at this location.

As the boring logs indicate, the subsurface lithology consisted primarily of sand, silt, and gravel. No groundwater was encountered during any of the drilling.

Upon completion of the drilling activities at each site, the boreholes were backfilled with native materials with the exception of borings B-12, B-13, B-14, and B-16. These borings showed comparatively high FID readings and were therefore backfilled with a 5 percent bentonite cement grout mixture. Soil cuttings from these boreholes were contained in separate 55-gallon drums and later picked up by DOA personnel and stored pending laboratory results.

3.2 TWO-STAGE CLARIFIER SAMPLING

Samples were collected from the two-stage clarifier east of the hangar at Site 4. Each stage appeared to be about 3/4 full. The clarifier had a very pungent odor similar to old, stagnant water. Near the inlet point of stage 1, the surface of the fluid was frothy, but no surficial oil or sheen was noticed. Fluid was collected from each stage using a new disposable bailer for each stage. Samples of the fluid collected appeared to be clear, but had green algae type particles floating in it. After delivery to the laboratory, corresponding containers from each stage were composited and analyzed.

3.3 EQUIPMENT DECONTAMINATION

All downhole equipment (drill rods and bits) were decontaminated by steam cleaning prior to each use. The sampling spoons were decontaminated by an alconox solution wash, tap water rinse, double rinse with DI water, and a final rinse with methanol.

3.4 SAMPLE HANDLING

After collection, the soil samples and water samples were promptly labeled and placed into ice-filled coolers. All samples were accompanied with chain of custody forms and hand delivered to Terra Tech Labs in Huntington Beach, California for analysis. Appendix B shows copies of the original chain of custody forms.

4.0 - FINDINGS

During the Phase II investigation, a total of 77 samples were collected. Seventy-five were soil samples from the borings and the remaining 2 were water samples from the clarifier at Site 4.

During the soil boring operation, five samples were not collected due to refusal of the sampling tool or the sample was lost due to its dry composition and fine-grained texture. These samples include: B-1-15.0, B-4-10.0, B-6-15.0, B-11-10.0, and B-14-15.0.

Not all samples were chosen for laboratory analysis. Most selected samples were chosen based on elevated field FID readings and/or visual evidence of possible contamination. The chain of custody forms in Appendix B show, with a check mark, the samples selected and the analyses performed.

The California Water Resources Control Board has developed, within its Leaking Underground Fuel Tank (LUFT) manual, guidelines for determining cleanup levels for soil at contaminated sites. The guidelines help to classify sites into categories based on the degree of contamination. Table 1 illustrates the LUFT work sheet for determining the maximum allowable soil concentrations for benzene, toluene, xylene, and ethylbenzene. The work sheet shows that the maximum allowable concentrations for the above substances based on the character of the site are 1/50/50/50 ppm, respectively. The maximum allowable total petroleum hydrocarbons (TPH) for gasoline and diesel are 1,000 and 10,000 ppm, respectively. Based on these criteria, none of the samples analyzed are above the allowable concentrations with the exception of B-4-2.5 which has an anomalous value of 25,000 ppm of TPH (Table 2). The metals analyses of samples B-14-2.5 and B-15-5.0 appear to be elevated but the concentrations reported are still below the Total Threshold Limit Concentration (TTLC) as defined by the Environmental Protection Agency (Table 3). The clarifier sample results showed that no volatile organics, pesticides, PCBs, or unusual levels of metals were present. However, a trace amount of cyanide was reported (Table 4).

TABLE 1
LUFT MANUAL WORKSHEET

Leaching Potential Analysis for Gasoline and Diesel
Using Total Petroleum Hydrocarbons (TPH)
and Benzene, Toluene, Xylene and Ethylbenzene (BTX&E)

The following table was designed to permit estimating the concentrations of TPH and BTX&E that can be left in place without threatening ground water. Three levels of TPH and BTX&E concentrations were derived (from modeling) for sites which fall into categories of low, medium or high leaching potential. To use the table, find the appropriate description for each of the features. Score each feature using the weighting system shown at the top of each column. Sum the points for each column and total them. Match the total points to the allowable BTX&E and TPH levels.

SITE FEATURE	S	SCORE	S	SCORE	S	SCORE
	C	10 PTS	C	9 PTS	C	5 PTS
	O	IF CON-	O	IF CON-	O	IF CON-
	R	DITION	R	DITION	R	DITION
	E	IS MET	E	IS MET	E	IS MET
Minimum Depth to Ground Water from the Soil Sample (feet)	10	>100		51-100		25-50 ¹
Fractures in subsurface (applies to foothills or mountain areas)	10	None		Unknown		Present
Average Annual Precipitation (inches)		<10	9	10-25 (15)		25-40 ²
Man-made conduits which increase vertical migration of leachate	10	None		Unknown		Present
Unique site features: recharge area, coarse soil, nearby wells, etc	10	None		At least one		More than one
COLUMN TOTALS-TOTAL PTS	40	+	9	+	0	= 49
RANGE OF TOTAL POINTS	49pts or more		41 - 48 pts		40pts or less	
MAXIMUM ALLOWABLE B/T/X/E LEVELS (PPM)	1/50/50/50		.3/.3/1/1		NA ³	
MAXIMUM ALLOWABLE TPH LEVELS (PPM)	GASOLINE	1000		100		10
	DIESEL	10000		1000		100

- ¹ If depth is greater than 5 ft. and less than 25 ft., score 0 points.
If depth is 5 ft. or less, this table should not be used.
- ² If precipitation is over 40 inches, score 0 points.
- ³ Levels for BTX&E are not applicable at a TPH concentration of 10ppm (gasoline) or 100ppm (diesel)

TABLE 2
SOIL BORING LABORATORY RESULTS

<u>SAMPLE I.D.</u>	<u>EPA 8020 BENZENE</u> (mg/kg)	<u>EPA 8020 TOLUENE</u> (mg/kg)	<u>EPA 8020 ETHYLBENZENE</u> (mg/kg)	<u>EPA 8020 XYLENES</u> (mg/kg)	<u>EPA 418.1 TPH REC.</u> (mg/kg)	<u>EPA 8010</u> (ug/kg)
B-1-0.0	ND	0.005	ND	ND	1200	-
B-1-10.0	ND	ND	ND	ND	16	-
B-2-0.0	ND	0.013	ND	ND	ND	ND
B-2-2.5	ND	ND	ND	ND	19	ND
B-3-0.0	ND	0.038	ND	ND	100	ND
B-3-2.5	ND	0.038	ND	ND	ND	ND
B-4-0.0	ND	0.016	ND	ND	ND	ND
B-4-2.5	ND	0.21	ND	ND	25000	ND
B-5-0.0	-	-	-	-	2500	-
B-5-2.5	-	-	-	-	18	-
B-6-0.0	ND	0.017	ND	ND	ND	ND
B-6-10.0	ND	0.0071	ND	ND	180	ND
B-7-0.0	ND	0.52	ND	ND	630	ND
B-7-15.0	ND	0.13	ND	ND	520	ND
B-8-0.0	ND	0.19	ND	ND	410	ND
B-8-2.5	ND	0.016	ND	ND	54	ND
B-9-0.0	ND	ND	ND	ND	5100	ND
B-9-15.0	ND	0.024	ND	ND	68	ND
B-10-0.0	ND	ND	ND	ND	140	ND
B-10-2.5	ND	0.0081	ND	ND	400	ND
B-11-2.5	ND	ND	ND	ND	ND	ND
B-11-5.0	ND	ND	ND	ND	19	ND
B-11-15.0	ND	ND	ND	ND	35	ND
B-12-0.0	ND	ND	ND	ND	210	ND
B-12-2.5	ND	ND	ND	ND	ND	ND
B-12-10.0	ND	ND	ND	ND	160	ND
B-12-15.0	ND	ND	ND	ND	17	ND
B-13-2.5	ND	0.013	ND	ND	ND	ND
B-13-5.0	ND	0.011	ND	ND	130	ND
B-13-15.0	ND	0.075	ND	ND	ND	ND
B-14-2.5	ND	0.11	ND	ND	20	ND
B-14-5.0	ND	0.011	ND	ND	180	ND
B-14-10.0	ND	0.029	ND	ND	ND	ND
B-15-0.0	ND	0.069	ND	ND	56	ND
B-16-0.0	ND	0.018	ND	ND	250	ND
B-16-5.0	ND	0.038	ND	ND	930	ND
B-16-15.0	ND	0.0082	ND	ND	18	ND
DET. LIMITS (mg/kg)	0.005	0.005	0.005	0.005	1.00	5.00 (ug/kg)

TABLE 3
CAM 17 METALS RESULTS

<u>Sample I.D.</u>	<u>B-14-2.5</u>	<u>B-14-5.0</u>	<u>Detection Limits</u>	<u>TTLC Limits</u>
<u>PARAMETERS</u>	<u>(mg/kg)</u>	<u>(mg/kg)</u>	<u>(mg/kg)</u>	<u>(mg/kg)</u>
Antimony	5.00	1.9	2	500
Arsenic	7.2	2.8	0.05	500
Barium	130	47	1	10000
Beryllium	1.8	1.7	0.5	75
Cadmium	ND	ND	0.5	100
Chromium	18	8.2	0.5	2500
Chromium VI	ND	ND	0.05	500
Cobalt	7.6	5	0.5	8000
Copper	86	8.4	1	2500
Lead	350	1.9	0.5	1000
Mercury	ND	ND	0.02	20
Molybdenum	ND	ND	2	3500
Nickel	33	3.8	0.5	2000
Selenium	ND	ND	0.05	100
Silver	ND	ND	0.5	500
Thallium	2.5	0.95	2	700
Vanadium	47	23	2	2400
Zinc	370	69	0.5	5000

TTLC = Total Threshold Limit Concentration
 ND = Not Detected

TABLE 4
 CLARIFIER ANALYSIS FOR PREDISPOSAL PACKAGE
 COMPOSITE OF STAGE 1 AND 2

Flash Point	No flash up to 230	
pH	7.9	
TRPH	15	
Cyanides	Trace	
Phenols	0.04	
Sulfides	ND	
Halogenated Organics	N/A	
Percent Water	99.9	
Percent Solids	0.1	
Percent Oil	N/A	
Arsenic	ND	mg/L
Beryllium	ND	mg/L
Cadmium	ND	mg/L
Chromium	ND	mg/L
Cobalt	ND	mg/L
Copper	ND	mg/L
Iron	0.38	mg/L
Lead	ND	mg/L
Mercury	ND	mg/L
Nickel	ND	mg/L
Selenium	ND	mg/L
Thallium	ND	mg/L
Vanadium	ND	mg/L
Zinc	ND	mg/L

ND = Not Detected

4.0 - FINDINGS

During the Phase II investigation, a total of 77 samples were collected. Seventy-five were soil samples from the borings and the remaining 2 were water samples from the clarifier at Site 4.

During the soil boring operation, five samples were not collected due to refusal of the sampling tool or the sample was lost due to its dry composition and fine-grained texture. These samples include: B-1-15.0, B-4-10.0, B-6-15.0, B-11-10.0, and B-14-15.0.

Not all samples were chosen for laboratory analysis. Most selected samples were chosen based on elevated field FID readings and/or visual evidence of possible contamination. The chain of custody forms in Appendix B show, with a check mark, the samples selected and the analyses performed.

The California Water Resources Control Board has developed, within its Leaking Underground Fuel Tank (LUFT) manual, guidelines for determining cleanup levels for soil at contaminated sites. The guidelines help to classify sites into categories based on the degree of contamination. Table 1 illustrates the LUFT work sheet for determining the maximum allowable soil concentrations for benzene, toluene, xylene, and ethylbenzene. The work sheet shows that the maximum allowable concentrations for the above substances based on the character of the site are 1/50/50/50 ppm, respectively. The maximum allowable total petroleum hydrocarbons (TPH) for gasoline and diesel are 1,000 and 10,000 ppm, respectively. Based on these criteria, none of the samples analyzed are above the allowable concentrations with the exception of B-4-2.5 which has an anomalous value of 25,000 ppm of TPH (Table 2). The metals analyses of samples B-14-2.5 and B-15-5.0 appear to be elevated but the concentrations reported are still below the Total Threshold Limit Concentration (TTLC) as defined by the Environmental Protection Agency (Table 3). The clarifier sample results showed that no volatile organics, pesticides, PCBs, or unusual levels of metals were present. However, a trace amount of cyanide was reported (Table 4).

5.0 - RECOMMENDATIONS

Based on an evaluation of the analytical data from the soil borings and the water samples, subsurface contamination originating from on-site sources does not appear to be present at Site 1, Site 2, Site 3, and Site 4. An anomolous elevated TPH value was encountered at depth 2.5 feet at soil boring location B-4 at Site 3. This sample was taken beneath a thick layer of asphalt which may have been incorporated into the sample causing an elevated TPH measurement. The other analyses performed on the sample indicate that all other constituents are below detectable levels and also the sample B-4-0.0, which directly overlies B-4-2.5, showed nondetection of TPH and all other constituents analyzed. Field FID measurements of the sample indicated no presence of volatiles and suggests that the elevated TPH value in the laboratory report may in fact be an analytical error and not soil contamination at Site 3.

The following recommendations are hereby made for the sites:

Site 1 - No further action required

Site 2 - Removal of the empty 55-gallon drum

Site 3 - No further action required

Site 4 - Removal of clarifier fluid by reputable disposal contractor. The intake of the clarifier should then be blocked to prevent further use.

Appendix A

CAMP DRESSER & McKEE Inc.

Soil Boring Log -

Client DOA Site ONTARIO AIRPORT Job No. 2232-110-LX-AUDT Soil Bore/ Well No. B-1
 Drill Contractor BEYLIK DRILLING Drilling Method HOLLOW STEM AUGER Date Drilled 9-24-90
 Piez/Casing Size & Type N/A Screened Length/Interval N/A Total Depth 16'
 Field Geologist/Technician THOMAS LAE PID FID X Casing Elevation N/A Water Table Depth N/A

DEPTH (feet)	DESCRIPTION	USCS	GRAPHIC LOG				FID PID (ppm)	BLOWS	RECOV.	
			Lithology	Well constr	Water Level	Lab Lith				
5	SILTY SAND - Light brown; Silt to fine sand; Poorly sorted; Dry.	SM		BACKFILLED WITH NATIVE SOIL	NO GROUNDWATER ENCOUNTERED	X	X	N/A	18, 42, 56	1.3/1.5
	SAND - Medium Brown; Very fine to fine; Moderate sorting; Minor silt; Dry.	SP				X	X	0	14, 22, 24	1.4/1.5
	SAND - Dark brown; Fine to medium; Moderate sorting; Subangular to subrounded; Dry.	SP				X	X	0	6, 22, 24	1.2/1.5
10	SAND - Gray brown, Fine to coarse; Moderate sorting; Subangular to subrounded; Moist.	SP				X	X	0	16, 19, 37	1.2/1.5
15	SAND AND GRAVEL - Olive brown; Medium sand to 1" gravel; Mode: Coarse sand; Poorly sorted; Subangular to rounded; Moist.	SW/GW				N/A	X	0	35, 50, R	0.2/1.5
35	KEY		R = REFUSAL							

CAMP DRESSER & McKEE Inc.

Soil Boring Log

Client DOA Site ONTARIO AIRPORT Job No. 2232-110-LX-AUDT Soil Bore/ Well No. B-4
 Drill Contractor BEYLIK DRILLING Drilling Method HOLLOW STEM AUGER Date Drilled 9-24-90
 Piez/Casing Size & Type N/A Screened Length/Interval N/A Total Depth 16'
 Field Geologist/Technician THOMAS LAE PID FID X Casing Elevation N/A Water Table Depth N/A

DEPTH (feet)	DESCRIPTION	USCS	GRAPHIC LOG				FID PID (ppm)	BLOWS	RECOV.		
			Lithology	Well constr	Water Level	Lab				Lith	
0 - 5	SILTY SAND - Dark brown; Silt to fine sand; Mode: Very fine sand; Poorly sorted; Moist.	SM		BACKFILLED WITH NATIVE SOIL	NO GROUNDWATER ENCOUNTERED	X	X	0	17, 19, 21	1.2/1.5	
5 - 6	NO LITHOLOGY SAMPLE RECOVERED					X	N/A	0	9, 16, 15	0.5/1.5	
6 - 7	NO LITHOLOGY SAMPLE RECOVERED					X	N/A	1.5	24, 80, R	0.4/1.5	
7 - 10											
10 - 15	SILTY SAND WITH GRAVEL; Olive brown; Silt to 1/4" gravel; Mode: Medium sand; Poorly sorted; rounded to angular; Moist.	SW/GW				N/A	X	0	21, 26, 37	0.1/1.5	
15 - 16	SAND - Dark grayish brown; Very fine to fine; Moderate sorting; Moist.	SW					X	X	0	11, 23, 29	1.1/1.5
16 - 40											

KEY
R = REFUSAL

Client DOA Site ONTARIO AIRPORT Job No. 2232-110-LX-AUDT Soil Bore/ Well No. B-6
 Drill Contractor BEYLIK DRILLING Drilling Method HOLLOW STEM AUGER Date Drilled 9-24-90
 Piez/Casing Size & Type N/A Screened Length/Interval N/A Total Depth 16'
 Field Geologist/Technician THOMAS LAE PID FID X Casing Elevation N/A Water Table Depth N/A

DEPTH (feet)	DESCRIPTION	USCS	GRAPHIC LOG					FID PID (ppm)	BLOWS	RECOV.
			Lithology	Well constr	Water Level	Lab	Lith			
5	SILTY SAND - Dark brown; Silt to fine sand; Minor gravel to 1/8"; Poorly sorted; Dry.	SM		BACKFILLED WITH NATIVE SOIL	NO GROUNDWATER ENCOUNTERED	X	X	0	18, 20, 22	1.2/1.5
	SILTY SAND - As above	SM				X	X	0	15, 16, 12	1.4/1.5
	SAND - Gray brown; Fine to coarse sand; Mode: Medium sand; Poorly sorted; Subangular to sub-rounded; Moderate sphericity; Dry.					X	X	0	15, 17, 21	1.0/1.5
10	SILTY SAND - Red brown; Silt to medium sand; Poorly sorted; Damp.	SM				X	X	N/A	9, 75, R	1.0/1.5
15	NO SAMPLE RECOVERED					N/A	N/A	N/A	REFUSAL	0.0/1.5
20										
25										
30										
35										
40										

KEY
R = REFUSAL

Client DOA Site ONTARIO AIRPORT Job No. 2232-110-LX-AUDT Soil Bore/ Well No. B-7
 Drill Contractor BEYLIK DRILLING Drilling Method HOLLOW STEM AUGER Date Drilled 9-24-90
 Piez/Casing Size & Type N/A Screened Length/Interval N/A Total Depth 16'
 Field Geologist/Technician THOMAS LAE PID FID X Casing Elevation N/A Water Table Depth N/A

DEPTH (feet)	DESCRIPTION	USCS	GRAPHIC LOG				FID PID (ppm)	BLOWS	RECOV.	
			Lithology	Well constr	Water Level	Lab Lith				
5	SILTY SAND - Light brown; Silt to fine sand; Poorly sorted; Dry.	SM		BACKFILLED WITH NATIVE SOIL	NO GROUNDWATER ENCOUNTERED	X	X	N/A	18, 36, 41	1.2/1.5
	SILTY SAND - As above.	SM				X	X	N/A	9, 17, 21	0.9/1.5
	SAND AND GRAVEL - Gray brown; Medium sand to 1/2" gravel; Moderate sorting; Subangular to subrounded; Moderate sphericity; Damp.	SP/ GP				X	X	N/A	12, 14, 27	1.0/1.5
10	SILTY SAND - Dark brown; Silt to fine sand; Minor coarse sand and gravel to 1/4"; Poorly sorted; Damp.	SM				X	X	N/A	13, 19, 45	0.8/1.5
15	SAND AND GRAVEL - Gray brown; Medium sand to 3/4" gravel; Poorly sorted; Subangular to subrounded; Moderate to high sphericity; Damp.	SW/ GW				X	X	N/A	20, 75, R	1.1/1.5
20										
25										
30										
35										
40										

KEY
R = REFUSAL

CAMP DRESSER & McKEE Inc.

Soil Boring Log

Client DOA Site ONTARIO AIRPORT Job No. 2232-110-LX-AUDT Soil Bore/ Well No. B-14
 Drill Contractor BEYLIK DRILLING Drilling Method HOLLOW STEM AUGER Date Drilled 9-25-90
 Piez/Casing Size & Type N/A Screened Length/Interval N/A Total Depth 16'
 Field Geologist/Technician THOMAS LAE PID FID X Casing Elevation N/A Water Table Depth N/A

DEPTH (feet)	DESCRIPTION	USCS	GRAPHIC LOG				FID PID (ppm)	BLOWS	RECOV.	
			Lithology	Well constr	Water Level	Lab				Lith
0 - 4	SILTY SAND - Dark brown; Silt to fine sand; Mode: Fine sand; Poorly sorted; Moist.	SM		BACKFILLED WITH 5% BENTONITE CEMENT	NO GROUNDWATER ENCOUNTERED	X	X	35	31, 23, 36	1.3/1.5
4 - 6	SANDY SILT - Black with red discoloration; Silt to medium sand; Minor gravel to 1/2"; Poorly sorted; Moist; Glass, charcoal, pottery fragments.	SM				X	X	20	14, 15, 17	1.5/1.5
6 - 9	SILT AND SAND - Black to dark brown; Discolored; Silt to coarse sand; Poorly sorted; Subangular to subrounded; Moist.	SM/ SW				X	X	210	16, 23, 38	1.5/1.5
9 - 14	SAND AND GRAVEL - Gray brown, Medium sand to 1" gravel; Mode: Coarse sand; Poorly sorted; Angular to subrounded; Moist.	SW/ GW				X	X	50	18, 32, 40	1.2/1.5
14 - 16	NO SAMPLE RECOVERED.					N/A	N/A	N/A	19, 43, 50	0.0/1.5

Appendix B

Appendix B

CHAIN-OF-CUSTODY RECORD

Client CDM/DOA		Date 9-25-90		Analysis Requested										TTL Project # 1107-14	
Project Name ONTARIO AUDIT		Client Project # 2232-110-LX-AUDT												Page 1 of 9	
Project Address ONTARIO AIRPORT		Turn Around Requested: <input type="checkbox"/> Immediate Attention <input type="checkbox"/> Rush 24-48 Hours <input type="checkbox"/> Rush 72-96 Hours <input type="checkbox"/> Mobile Lab Normal												Lab Use Only. Sample Condition as received: Chilled <input checked="" type="checkbox"/> yes <input type="checkbox"/> no Sealed <input checked="" type="checkbox"/> yes <input type="checkbox"/> no	
Sampler's Signature Thomas A. Lee		Normal													
Sample ID	Sample Location	Date	Time	Laboratory Sample Number	Sample Matrix: Soil(S), Sludge(SL), Aqueous(A)	Total Petroleum Hydrocarbons as Gasoline, LUFT Manual (P&T)	TPH as Diesel Fuel, LUFT Manual	TPH as Gasoline, Extractable	TPH by EPA Method 418.1	BTEX by EPA Method 8020	8010	8015M(CC)	8080 w/ PCBs.	Number of Containers	Container / Comments
B-1-0.0	SITE 3	9-24-90	7:50	✓	S				X	X		X		1	2" x 6" BRASS SLEEVE
B-1-2.5	"	"	8:00		S				X	X		X		1	Note: Please separate asphalt chips from aliquot.
B-1-5.0	"	"	8:05		S				X	X		X		1	"
B-1-10.0	"	"	8:10	✓	S				X	X		X		1	"
B-2-0.0	"	"	8:47 8:17	✓	S				X	X	X			1	"
B-2-2.5	"	"	8:50	✓	S				X	X	X			1	"
B-2-5.0	"	"	8:53		S				X	X	X	X		1	"
B-2-10.0	"	"	9:00		S				X	X	X	X		1	"
B-2-15.0	"	"	9:05		S				X	X	X	X		1	"
B-3-0.0	"	"	10:00	✓	S				X	X	X			1	"
① Relinquished by: (Signature) Thomas A. Lee		Date 9-26-90		② Received by: (Signature)				Date				10 Total Number of Containers			
Company: CDM		Time 12:36		Company:				Time				TERRA TECH LABS, INC. ENVIRONMENTAL TESTING 16371 Gothard Street, Suite G Huntington Beach, CA 92647 Tel. (714) 842-6077			
③ Relinquished by: (Signature)		Date		④ Received by Laboratory: (Signature) Ruth Willson				Date 9-26-90							
Company:		Time		Company: TTL				Time 1236							

CHAIN-OF-CUSTODY RECORD

Client CDM / DOA		Date 9-25-90		Laboratory Sample Number Sample Matrix: Soil(S), Sludge(SL), Aqueous(A) Total Petroleum Hydrocarbons as Gasoline, LUFT Manual (P&T) TPH as Diesel Fuel, LUFT Manual TPH as Gasoline, Extractable TPH by EPA Method 418.1 BTEX by EPA Method 8020 8010 8015 M 8080 w/ PCB		Analysis Requested		TTL Project # 1107-14				
Project Name ONTARIO AUDIT		Client Project # 2232-110-LX-AUDT				Page 2 of 9		Lab Use Only. Sample Condition as received: Chilled <input checked="" type="checkbox"/> yes / no Sealed <input checked="" type="checkbox"/> yes / no				
Project Address ONTARIO AIRPORT		Turn Around Requested: <input type="checkbox"/> Immediate Attention <input type="checkbox"/> Rush 24-48 Hours <input type="checkbox"/> Rush 72-96 Hours <input checked="" type="checkbox"/> Mobile Lab Normal				Number of Containers				Container / Comments		
Sampler's Signature Thomas A. Lee												
Sample ID	Sample Location	Date	Time									
B-3-2.5	SITE 3	9-24-90	10:05	✓	S			X	X	X	1	2" x 6" BRASS SLEEVE
B-3-5.0	"	"	10:10		S			X	X	X	1	"
B-3-10.0	"	"	10:15		S			X	X	X	1	"
B-3-15.0	"	"	10:18		S			X	X	X	1	"
B-4-0.0	"	"	10:50	✓	S			X	X	X	1	"
B-4-2.5	"	"	10:55	✓	S			X	X	X	1	"
B-4-5.0	"	"	11:02		S			X	X	X	1	"
B-4-15.0	"	"	11:13		S			X	X	X	1	"
B-5-0.0	"	"	11:40	✓	S			X	X	X	1	"
B-5-2.5	"	"	11:43	✓	S			X	X	X	1	"
① Relinquished by: (Signature) Thomas A. Lee		Date 9-26-90		② Received by: (Signature) _____		Date _____		TERRA TECH LABS, INC. ENVIRONMENTAL TESTING 16371 Gothard Street, Suite G Huntington Beach, CA 92647 Tel. (714) 842-6077				
Company: CDM		Time 12:36		Company: _____		Time _____						
③ Relinquished by: (Signature) _____		Date _____		④ Received by Laboratory: (Signature) Ruth Willson		Date 9-26-90						
Company: _____		Time _____		Company: TTL		Time 12:36		Total Number of Containers 10				

CHAIN-OF-CUSTODY RECORD

Client CDM / DOA		Date 9-25-90		Analysis Requested <input type="checkbox"/> TPH as Gasoline, Extractable <input type="checkbox"/> TPH by EPA Method 418.1 <input type="checkbox"/> BTEX by EPA Method 8020 <input checked="" type="checkbox"/> B010 <input checked="" type="checkbox"/> B015M		TTL Project # 1107-14	
Project Name ONTARIO AUDIT		Client Project # 2232-110-LX-AUDT				Page 3 of 9	
Project Address ONTARIO AIRPORT		Turn Around Requested: <input type="checkbox"/> Immediate Attention <input type="checkbox"/> Rush 24-48 Hours <input type="checkbox"/> Rush 72-96 Hours <input checked="" type="checkbox"/> Mobile Lab Normal				Lab Use Only. Sample Condition as received: Chilled <input type="checkbox"/> yes / <input checked="" type="checkbox"/> no Sealed <input type="checkbox"/> yes / <input checked="" type="checkbox"/> no	
Sampler's Signature <i>Thomas A. Lee</i>				Laboratory Sample Number Sample Matrix: Soil(S), Sludge(SL), Aqueous(A) Total Petroleum Hydrocarbons as Gasoline, LUFT Manual (P&T) TPH as Diesel Fuel, LUFT Manual TPH as Gasoline, Extractable TPH by EPA Method 418.1 BTEX by EPA Method 8020 B010 B015M Number of Containers		Container / Comments	
Sample ID	Sample Location	Date	Time				
B-5-5.0	SITE 3	9-24-90	11:46				
B-5-10.0	SITE 3	"	11:51				
B-5-15.0	"	"	11:57				
B-6-0.0	SITE 1	"	13:00				
B-6-2.5	"	"	13:05				
B-6-5.0	"	"	13:07				
B-6-10.0	"	"	13:13				
B-7-0.0	"	"	13:42				
B-7-2.5	"	"	13:45				
B-7-5.0	"	"	13:50				
① Relinquished by: (Signature) <i>Thomas A. Lee</i>		Date 9-26-90	② Received by: (Signature) _____		Date _____	10 Total Number of Containers TERRA TECH LABS, INC. ENVIRONMENTAL TESTING 16371 Gothard Street, Suite G Huntington Beach, CA 92647 Tel. (714) 842-6077	
Company: CDM		Time 12:36	Company: _____		Time _____		
③ Relinquished by: (Signature) _____		Date _____	④ Received by Laboratory: (Signature) <i>Ruth Willson</i>		Date 9-26-90		
Company: _____		Time _____	Company: TTL		Time 12:36		

CHAIN-OF-CUSTODY RECORD

Client CDM/DOA		Date 9-25-90		Laboratory Sample Number	Sample Matrix: Soil(S), Sludge(SL), Aqueous(A)	Total Petroleum Hydrocarbons as Gasoline, LUFT Manual (P&T)	TPH as Diesel Fuel, LUFT Manual	TPH as Gasoline, Extractable	TPH by EPA Method 418.1	BTEX by EPA Method 8020	8010 8015M	Number of Containers	TTL Project # 1107-14	
Project Name ONTARIO AUDIT		Client Project # 2232-110-LX-AUDT											Page 4 of 9	
Project Address ONTARIO AIRPORT		Turn Around Requested: <input type="checkbox"/> Immediate Attention <input type="checkbox"/> Rush 24-48 Hours <input type="checkbox"/> Rush 72-96 Hours <input checked="" type="checkbox"/> Mobile Lab Normal											Lab Use Only. Sample Condition as received: Chilled <input checked="" type="checkbox"/> yes / no Sealed <input checked="" type="checkbox"/> yes / no	
Sampler's Signature <i>Thomas A. Lee</i>													Container / Comments	
Sample ID	Sample Location	Date	Time											
B-7-10.0	SITE 1	9-24-90	13:53		S								1	2" x 6" BRASS SLEEVE
B-7-15.0	"	"	14:00	✓	S				X	X	X	X	1	"
B-8-0.0	SITE 2	"	14:23	✓	S				X	X	X	X	1	"
B-8-2.5	"	"	14:26	✓	S				X	X	X	X	1	"
B-8-5.0	"	"	14:30		S				XXXXXXXXXX			1	"	
B-8-10.0	"	"	14:33		S				XXXXXXXXXX			1	"	
B-8-15.0	"	"	14:39		S				XXXXXXXXXX			1	"	
B-9-0.0	"	"	15:05	✓	S				X	X	X	X	1	"
B-9-2.5	"	"	15:08		S				XXXXXXXXXX			1	"	
B-9-5.0	"	"	15:12		S				XXXXXXXXXX			1	"	
① Relinquished by: (Signature) <i>Thomas A. Lee</i>		Date 9-26-90	② Received by: (Signature) _____		Date _____	Total Number of Containers 10								
Company: CDM		Time 12:36	Company: _____		Time _____	TERRA TECH LABS, INC. ENVIRONMENTAL TESTING 16371 Gothard Street, Suite G Huntington Beach, CA 92647 Tel. (714) 842-6077								
③ Relinquished by: (Signature) _____		Date _____	④ Received by Laboratory: (Signature) <i>Ruth Wilkerson</i>		Date 9-26-90									
Company: _____		Time _____	Company: TTL		Time 1236									

CHAIN-OF-CUSTODY RECORD

Client C.DM/DOA		Date 9-25-90		Analysis Requested		TTL Project # 1107-14							
Project Name ONTARIO AUDIT		Client Project # 2232-110-LX-AUDT				Page 5 of 9							
Project Address ONTARIO AIRPORT		Turn Around Requested: <input type="checkbox"/> Immediate Attention <input type="checkbox"/> Rush 24-48 Hours <input type="checkbox"/> Rush 72-96 Hours <input checked="" type="checkbox"/> Mobile Lab Normal				Lab Use Only. Sample Condition as received: Chilled <input checked="" type="checkbox"/> yes <input type="checkbox"/> no Sealed <input checked="" type="checkbox"/> yes <input type="checkbox"/> no							
Sampler's Signature <i>Thomas A. Lee</i>													
Sample ID	Sample Location	Date	Time	Laboratory Sample Number	Sample Matrix: Soil(S), Sludge(SL), Aqueous(A) Total Petroleum Hydrocarbons as Gasoline, LUFT Manual (P&T)	TPH as Diesel/Fuel, LUFT Manual	TPH as Gasoline, Extractable	TPH by EPA Method 418.1	BTEX by EPA Method 8020	8010	8015M	Number of Containers	Container / Comments
B-9-10.0	SITE 2	9-24-90	15:16		S			X X X X				1	2"X6" BRASS SLEEVE
B-4-15.0	"	"	15:22	✓	S			X X X X				1	"
B-10-0.0	"	"	15:58	✓	S			X X X X				1	"
B-10-2.5	"	"	16:02	✓	S			X X X X				1	"
B-10-5.0	"	"	16:05		S			X X X X				1	"
B-10-10.0	"	"	16:10		S			X X X X				1	"
B-10-15.0	"	"	16:15		S			X X X X				1	"
B-11-0.0	SITE 4	9-25-90	11:53		S			X X X X				1	"
B-11-2.5	"	"	12:02	✓	S			X X X X				1	"
B-11-5.0	"	"	12:05	✓	S			X X X X				1	"
① Relinquished by: (Signature) <i>Thomas A. Lee</i>		Date 9-26-90	② Received by: (Signature)		Date		Total Number of Containers						
Company: C.DM		Time 12:36	Company:		Time								
③ Relinquished by: (Signature)		Date	④ Received by Laboratory: (Signature) <i>Ruth Willson</i>		Date 9-26-90								
Company:		Time	Company: TTL		Time 12:56								
TERRA TECH LABS, INC. ENVIRONMENTAL TESTING 16371 Gothard Street, Suite G Huntington Beach, CA 92647 Tel. (714) 842-6077													

CHAIN-OF-CUSTODY RECORD

Client CDM/DOA		Date 9-25-90		Analysis Requested										TTL Project # 1107-14	
Project Name ONTARIO AUDIT		Client Project # 2232-110-LX-AUT												Page 6 of 9	
Project Address ONTARIO AIRPORT		Turn Around Requested: <input type="checkbox"/> Immediate Attention <input type="checkbox"/> Rush 24-48 Hours <input type="checkbox"/> Rush 72-96 Hours <input checked="" type="checkbox"/> Mobile Lab Normal												Lab Use Only. Sample Condition as received: Chilled <input checked="" type="checkbox"/> yes / no Sealed <input checked="" type="checkbox"/> yes / no	
Sampler's Signature Thomas A. Lee															
Sample ID	Sample Location	Date	Time	Laboratory Sample Number	Sample Matrix: Soil(S), Sludge(SL), Aqueous(A)	Total Petroleum Hydrocarbons as Gasoline, LUFT Manual (P&T)	TPH as Diesel Fuel, LUFT Manual	TPH as Gasoline, Extractable	TPH by EPA Method 418.1	BTEX by EPA Method 8020	BO10	BO15M	BO80 w/ PCBs	Number of Containers	Container / Comments
B-11-15.0	SITE 4	9-25-90	12:15	✓	S				X	X	X	X		1	2" x 6" BRASS SLEEVES
B-12-0.0	"	"	12:28	✓	S				X	X	X	X		1	"
B-12-2.5	"	"	12:32	✓	S				X	X	X	X		1	"
B-12-5.0	"	"	12:34		S				X	X	X	X		1	"
B-12-10.0	"	"	12:36	✓	S				X	X	X	X		1	"
B-12-15.0	"	"	12:47	✓	S				X	X	X	X		1	"
B-13-0.0	"	"	13:17		S				X	X	X	X		1	"
B-13-2.5	"	"	13:23	✓	S				X	X	X	X	X	1	"
B-13-5.0	"	"	13:30	✓	S				X	X	X	X		1	"
B-13-10.0	"	"	13:35		S				X	X	X	X		1	"
① Relinquished by: (Signature) Thomas A. Lee		Date 9-26-90		② Received by: (Signature) _____						Date _____		10		Total Number of Containers	
Company: CDM		Time 12:36		Company: _____						Time _____		TERRA TECH LABS, INC. ENVIRONMENTAL TESTING 16371 Gothard Street, Suite G Huntington Beach, CA 92647 Tel. (714) 842-6077			
③ Relinquished by: (Signature) _____		Date _____		④ Received by Laboratory: (Signature) Ruth K. Olson						Date 9-26-90					
Company: _____		Time _____		Company: TTL						Time 12:36					

CHAIN-OF-CUSTODY RECORD

Client CDM/DOA		Date 9-25-90		Laboratory Sample Number	Sample Matrix: Soil(S), Sludge(SL), Aqueous(A) Total Petroleum Hydrocarbons as Gasoline, LUFT Manual (P&T)	TPH as Diesel Fuel, LUFT Manual	TPH as Gasoline, Extractable	TPH by EPA Method 418.1	BTEX by EPA Method 8020	Analysis Requested			Number of Containers	TTL Project # 1107-14						
Project Name ONTARIO AUDIT		Client Project # 2232-110-LX-AUDT								8010				8015M			CAM 17 metals TLZ			Page 7 of 9
Project Address ONTARIO AIRPORT		Turn Around Requested: <input type="checkbox"/> Immediate Attention <input type="checkbox"/> Rush 24-48 Hours <input type="checkbox"/> Rush 72-96 Hours <input type="checkbox"/> Mobile Lab Normal								Chilled <input checked="" type="checkbox"/> yes / <input type="checkbox"/> no				Sealed <input checked="" type="checkbox"/> yes / <input type="checkbox"/> no			Lab Use Only. Sample Condition as received:			
Sampler's Signature Thomas A. Lee										Container / Comments										
Sample ID	Sample Location	Date	Time																	
B-13-15.0	SITE 4	9-25-90	13:42	✓	S			X	X	X	X	1	2" X 6" BRASS SCREWS							
B-14-0.0	"	"	14:04		S			X	X	X	X	1	"							
B-14-2.5	"	"	14:09	✓	S			X	X	X	X	1	"							
B-14-5.0	"	"	14:12	✓	S			X	X	X	X	1	"							
B-14-10.0	"	"	14:17	✓	S			X	X	X	X	1	"							
B-15-0.0	"	"	14:48 14:25	✓	S			X	X	X	X	1	"							
B-15-2.5	"	"	14:50		S			X	X	X	X	1	"							
B-15-5.0	"	"	14:54		S			X	X	X	X	1	"							
B-15-10.0	"	"	15:00		S			X	X	X	X	1	"							
B-15-15.0	"	"	15:10		S			X	X	X	X	1	"							
① Relinquished by: (Signature) Thomas A. Lee		Date 9-26-90		② Received by: (Signature) _____				Date _____		10		Total Number of Containers								
Company: CDM		Time 12:36		Company: _____				Time _____		TERRA TECH LABS, INC. ENVIRONMENTAL TESTING 16371 Gothard Street, Suite G Huntington Beach, CA 92647 Tel. (714) 842-6077										
③ Relinquished by: (Signature) _____		Date _____		④ Received by Laboratory: (Signature) Ruth Wellson				Date 9-26-90												
Company: _____		Time _____		Company: TTL				Time 12:36												

CHAIN-OF-CUSTODY RECORD

Client CDM/DOA		Date 9-25-90		Laboratory Sample Number	Sample Matrix: Sol(S), Sludge(SL), Aqueous(A)	Analysis Requested							Number of Containers	TTL Project # 1107-14							
Project Name ONTARIO AUDIT		Client Project # 2232-110-LX-AUDIT				Total Petroleum Hydrocarbons as Gasoline, LUFT Manual (P&T)	TPH as Diesel Fuel, LUFT Manual	TPH as Gasoline, Extractable	TPH by EPA Method 418.1	BTEX by EPA Method 8020	B010	B015M		#GC/GOZ	Page 8 of 9						
Project Address ONTARIO AIRPORT		Turn Around Requested:													Lab Use Only.						
Sampler's Signature <i>Thomas A. Lee</i>		<input type="checkbox"/> Immediate Attention <input type="checkbox"/> Rush 24-48 Hours <input type="checkbox"/> Rush 72-96 Hours <input checked="" type="checkbox"/> Mobile Lab Normal													Sample Condition as received:						
Sample ID	Sample Location	Date	Time								Chilled <input checked="" type="checkbox"/> yes / no										
												Sealed <input checked="" type="checkbox"/> yes / no									
												Container / Comments									
B-16-0.0	SITE 4	9-25-90	15:29	✓	S							1	2" x 6" BRASS SLEEVE								
B-16-2.5	"	"	15:32		S							1	"								
B-16-5.0	"	"	15:42	✓	S							1	"								
B-16-10.0	"	"	15:48		S							1	"								
B-16-15.0	"	"	15:53	✓	S							1	"								
CLAR-51	X	9-25-90	12:00																		
CLAR-52	X	"	12:00																		
① Relinquished by: (Signature) <i>Thomas A. Lee</i>		Date 9-26-90	② Received by: (Signature)				Date		5		Total Number of Containers										
Company: CDM		Time 12:36	Company:				Time														
③ Relinquished by: (Signature)		Date	④ Received by Laboratory: (Signature) <i>Ruth Willson</i>				Date 9-26-90		TERRA TECH LABS, INC. ENVIRONMENTAL TESTING 16371 Gothard Street, Suite G Huntington Beach, CA 92647 Tel. (714) 842-6077												
Company:		Time	Company: TTL				Time 12:36														

CHAIN-OF-CUSTODY RECORD

Client CDM/DOA		Date 9-25-90		Analysis Requested										TTL Project # 1107-14	
Project Name ONTARIO AUDIT		Client Project # 2232-110-LX-AUDT												Page 9 of 9	
Project Address ONTARIO AIRPORT		Turn Around Requested: <input type="checkbox"/> Immediate Attention <input type="checkbox"/> Rush 24-48 Hours <input type="checkbox"/> Rush 72-96 Hours <input type="checkbox"/> Mobile Lab Normal		Laboratory Sample Number Sample Matrix: Soil(S), Sludge(SL), Aqueous(A) Total Petroleum Hydrocarbons as Gasoline, LUFT Manual (P&T) TPH as Diesel Fuel, LUFT Manual TPH as Gasoline, Extractable TPH by EPA Method 418.1 BTEX by EPA Method 8020 601/602 845/80450 413.2/608 pre-disposed Pan 21										Lab Use Only. Sample Condition as received: Chilled <input checked="" type="checkbox"/> yes / no Sealed <input checked="" type="checkbox"/> yes / no	
Sampler's Signature <i>Thomas A. Lee</i>														Container / Comments	
Sample ID	Sample Location	Date	Time	Laboratory Sample Number	Sample Matrix: Soil(S), Sludge(SL), Aqueous(A)	Total Petroleum Hydrocarbons as Gasoline, LUFT Manual (P&T)	TPH as Diesel Fuel, LUFT Manual	TPH as Gasoline, Extractable	TPH by EPA Method 418.1	BTEX by EPA Method 8020	601/602	845/80450	413.2/608	Number of Containers	Container / Comments
CLAR-S1	SITE 4	9-25-90	12:00		A						X	X	X	11	2 QR Jars, 9 VIALS
CLAR-S2	"	"	12:00		A						X	X	X	11	" " Composite sample -
① Relinquished by: (Signature) <i>Thomas A. Lee</i>		Date 9-26-90		② Received by: (Signature) <i>Ruth Willson</i>						Date 9-26-90		22 Total Number of Containers		TERRA TECH LABS, INC. ENVIRONMENTAL TESTING 16371 Gothard Street, Suite G Huntington Beach, CA 92647 Tel. (714) 842-6077	
Company: CDM		Time 12:36		Company:						Time					
③ Relinquished by: (Signature)		Date		④ Received by Laboratory: (Signature) <i>Ruth Willson</i>						Date 9-26-90					
Company:		Time		Company: TTL						Time 1236					

Appendix C

Appendix C

LABORATORY REPORT

Client: Camp, Dresser & McKee
Client Address: 18881 Von Karmen, ste 650
Irvine, CA 92715

Report Date: 10/11/90
Lab P.N.: 1107 - 14
Client P.N.: 2232-110-LX-AUDT

Contact: Thomas Lae

Project Name: Ontario Audit
Project Address: Ontario Airport

Date Sampled: 9/24/90-9/25/90
Date Received: 9/26/90
Date Analyzed: 10/1/90-10/11/90
Physical State: Solid

Quality Assurance/Quality Control Summary

Parameter (Method)	QC Type	Percent Recovery	Acceptable Range	Relative Percent Difference	Acceptable Range
Benzene (EPA 8020)	M	65	39-150	0	0-25
Toluene (EPA 8020)	M	89	46-148	6	0-25
Ethylbenzene (EPA 8020)	M	96	32-160	0	0-25
Xylenes, Total (EPA 8020)	M	102	46-148	0	0-25
TPH, Recoverable (EPA 418.1)	M	105	70-125	2	0-20
Chlorobenzene	M	66	38-150	6	0-50
Cis-1,3-Dichloropropene	M	102	22-178	0	0-50
Trans-1,2-Dichloroethene	M	116	38-155	6	0-50

M = Matrix Spike / Spike Duplicate

L = Laboratory Control Sample Spike / Spike Duplicate

Ruth Willson
Reviewed

Eric Newcomb-Deer
Approved

The samples were received by TERRA TECH LABS, Inc. in a chilled state, intact and accompanied by the Chain-of-Custody Record.
Acceptance of samples by Terra Tech Labs, Inc. is not an indication of condition upon receipt.
Laboratory Results apply only to the sample matrix analyzed and may not apply to an apparently identical or similar sample.
The Laboratory Report is the property of the client to whom it is addressed.
The Laboratory Results are only a portion of the Laboratory Report.

TERRA TECH LABS Inc.

ENVIRONMENTAL TESTING

LABORATORY REPORT

Client: Camp, Dresser & McKee
 Client Address: 18881 Von Karmen, ste 650
 Irvine, CA 92715

Report Date: 10/11/90
 Lab P.N.: 1107 - 14
 Client P.N.: 2232-110-LX-AUDT

Contact: Thomas Lae

Project Name: Ontario Audit
 Project Address: Ontario Airport

Date Sampled: 9/24/90-9/25/90
 Date Received: 9/26/90
 Date Analyzed: 10/1/90-10/11/90
 Physical State: Solid

Quality Assurance/Quality Control Summary

<u>Parameter (Method)</u>	<u>QC Type</u>	<u>Percent Recovery</u>	<u>Acceptable Range</u>	<u>Relative Percent Difference</u>	<u>Acceptable Range</u>
Benzene (EPA 8020)	M	72	39-150	7	0-25
Toluene (EPA 8020)	M	93	46-148	9	0-25
Ethylbenzene (EPA 8020)	M	107	32-160	8	0-25
Xylenes, Total (EPA 8020)	M	114	46-148	8	0-25
TPH, Recoverable (EPA 418.1)	M	104	70-125	1	0-20
Chlorobenzene	M	85	38-150	6	0-50
Cis-1,3-Dichloropropene	M	84	22-178	6	0-50
Trans-1,2-Dichloroethene	M	112	38-155	4	0-50

M = Matrix Spike / Spike Duplicate

L = Laboratory Control Sample Spike / Spike Duplicate

The samples were received by TERRA TECH LABS, Inc. in a chilled state, intact and accompanied by the Chain-of-Custody Record.
 Acceptance of samples by Terra Tech Labs, Inc. is not an indication of condition upon receipt.
 Laboratory Results apply only to the sample matrix analyzed and may not apply to an apparently identical or similar sample.
 The Laboratory Report is the property of the client to whom it is addressed.
 The Laboratory Results are only a portion of the Laboratory Report.

LABORATORY RESULTS

Client: Camp, Dresser & McKee
 Client Address: 18881 Von Karmen, ste 650
 Irvine, CA 92715

Report Date: 10/11/90
 Lab P.N.: 1107 - 14
 Client P.N.: 2232-110-LX-AUDT

Project Name: Ontario Audit
 Project Address: Ontario Airport

Date Sampled: 9/24/90-9/25/90
 Date Analyzed: 10/1/90-10/11/90
 Physical State: Solid

Sample ID	Benzene EPA 8020 mg/kg	Toluene EPA 8020 mg/kg	Ethylbenzene EPA 8020 mg/kg	Xylenes, Total EPA 8020 mg/kg	TPH, Recoverable EPA 418.1 mg/kg
B-1-0.0	ND	0.005	ND	ND	1200
B-1-10.0	ND	ND	ND	ND	16
B-2-0.0	ND	0.013	ND	ND	ND
B-2-2.5	ND	ND	ND	ND	19
B-3-0.0	ND	0.038	ND	ND	100
B-3-2.5	ND	0.038	ND	ND	ND
B-4-0.0	ND	0.016	ND	ND	ND
B-4-2.5	ND	0.21	ND	ND	25000
B-5-0.0	-	-	-	-	2500
B-5-2.5	-	-	-	-	18
B-6-0.0	ND	0.017	ND	ND	ND
B-6-10.0	ND	0.0071	ND	ND	180
B-7-0.0	ND	0.52	ND	ND	630
B-7-15.0	ND	0.13	ND	ND	520
B-8-0.0	ND	0.19	ND	ND	410
B-8-2.5	ND	0.016	ND	ND	54
B-9-0.0	ND	ND	ND	ND	5100
B-9-15.0	ND	0.024	ND	ND	68
B-10-0.0	ND	ND	ND	ND	140
B-10-2.5	ND	0.0081	ND	ND	400
B-11-2.5	ND	ND	ND	ND	ND
B-11-5.0	ND	ND	ND	ND	19
B-11-15.0	ND	ND	ND	ND	35
Detection Limit, mg/kg	0.005	0.005	0.005	0.005	1.0

ND; Not Detectable
 The Laboratory Results are only a portion of the Laboratory Report.

LABORATORY RESULTS

Client: Camp, Dresser & McKee
 Client Address: 18881 Von Karmen, ste 650
 Irvine, CA 92715

Report Date: 10/11/90
 Lab P.N.: 1107 - 14
 Client P.N.: 2232-110-LX-AUDT

Project Name: Ontario Audit
 Project Address: Ontario Airport

Date Sampled: 9/24/90-9/25/90
 Date Analyzed: 10/1/90-10/11/90
 Physical State: Solid

<u>Sample ID</u>	<u>Benzene EPA 8020 mg/kg</u>	<u>Toluene EPA 8020 mg/kg</u>	<u>Ethylbenzene EPA 8020 mg/kg</u>	<u>Xylenes, Total EPA 8020 mg/kg</u>	<u>TPH, Recoverable EPA 418.1 mg/kg</u>
B-12-0.0	ND	ND	ND	ND	210
B-12-2.5	ND	ND	ND	ND	ND
B-12-10.0	ND	ND	ND	ND	160
B-12-15.0	ND	ND	ND	ND	17
B-13-2.5	ND	0.013	ND	ND	ND
B-13-5.0	ND	0.011	ND	ND	130
B-13-15.0	ND	0.075	ND	ND	ND
B-14-2.5	ND	0.11	ND	ND	20
B-14-5.0	ND	0.011	ND	ND	180
B-14-10.0	ND	0.029	ND	ND	ND
B-15-0.0	ND	0.069	ND	ND	56
B-16-0.0	ND	0.018	ND	ND	250
B-16-5.0	ND	0.038	ND	ND	930
B-16-15.0	ND	0.0082	ND	ND	18
Detection Limit, mg/kg	0.005	0.005	0.005	0.005	1.0

ND; Not Detectable
 The Laboratory Results are only a portion of the Laboratory Report.

TERRA TECH LABS Inc.

ENVIRONMENTAL TESTING

LABORATORY RESULTS

Client: Camp, Dresser & McKee
 Client Address: 18881 Von Karmen, ste 650
 Irvine, CA 92715

Report Date: 10/11/90
 Lab P.N.: 1107 - 14
 Client P.N.: 2232-110-LX-AUDT

Project Name: Ontario Audit
 Project Address: Ontario Airport

Date Sampled: 9/24/90-9/25/90
 Date Analyzed: 10/1/90-10/11/90
 Physical State: Solid

EPA 8010

<u>Sample ID</u>	B-2-0.0	B-2-2.5	B-3-0.0	Detection
Parameters	Conc. <u>(µg/kg)</u>	Conc. <u>(µg/kg)</u>	Conc. <u>(µg/kg)</u>	Limits <u>(µg/kg)</u>
Chloromethane	ND	ND	ND	5.0
Vinylchloride	ND	ND	ND	5.0
Trichlorofluoromethane	ND	ND	ND	5.0
Bromomethane	ND	ND	ND	5.0
Chloroethane	ND	ND	ND	5.0
1,1-Dichloroethene	ND	ND	ND	5.0
Methylene Chloride	ND	ND	ND	25
Trans-1,2-Dichloroethene	ND	ND	ND	5.0
1,1-Dichloroethane	ND	ND	ND	5.0
Chloroform	ND	ND	ND	5.0
1,1,1-Trichloroethane	ND	ND	ND	5.0
Carbon Tetrachloride	ND	ND	ND	5.0
1,2-Dichloroethane	ND	ND	ND	5.0
Trichloroethene	ND	ND	ND	5.0
1,2-Dichloropropane	ND	ND	ND	5.0
Bromodichloromethane	ND	ND	ND	5.0
Cis-1,3-Dichloropropene	ND	ND	ND	5.0
Trans-1,3-Dichloropropene	ND	ND	ND	5.0
1,1,2-Trichloroethane	ND	ND	ND	5.0
Tetrachloroethene	ND	ND	ND	5.0
Dibromochloromethane	ND	ND	ND	5.0
Chlorobenzene	ND	ND	ND	5.0
Bromoform	ND	ND	ND	5.0
1,1,2,2-Tetrachloroethane	ND	ND	ND	5.0
1,3-Dichlorobenzene	ND	ND	ND	5.0
1,4-Dichlorobenzene	ND	ND	ND	5.0
1,2-Dichlorobenzene	ND	ND	ND	5.0

ND; Not Detectable
 The Laboratory Results are only a portion of the Laboratory Report.

TERRA TECH LABS Inc.

ENVIRONMENTAL TESTING

LABORATORY RESULTS

Client: Camp, Dresser & McKee
 Client Address: 18881 Von Karmen, ste 650
 Irvine, CA 92715

Report Date: 10/11/90
 Lab P.N.: 1107 - 14
 Client P.N.: 2232-110-LX-AUDT

Project Name: Ontario Audit
 Project Address: Ontario Airport

Date Sampled: 9/24/90-9/25/90
 Date Analyzed: 10/1/90-10/11/90
 Physical State: Solid

EPA 8010

Sample ID	B-3-2.5	B-4-0.0	B-4-2.5	Detection
Parameters	Conc. ($\mu\text{g}/\text{kg}$)	Conc. ($\mu\text{g}/\text{kg}$)	Conc. ($\mu\text{g}/\text{kg}$)	Limits ($\mu\text{g}/\text{kg}$)
Chloromethane	ND	ND	ND	5.0
Vinylchloride	ND	ND	ND	5.0
Trichlorofluoromethane	ND	ND	ND	5.0
Bromomethane	ND	ND	ND	5.0
Chloroethane	ND	ND	ND	5.0
1,1-Dichloroethene	ND	ND	ND	5.0
Methylene Chloride	ND	ND	ND	25
Trans-1,2-Dichloroethene	ND	ND	ND	5.0
1,1-Dichloroethane	ND	ND	ND	5.0
Chloroform	ND	ND	ND	5.0
1,1,1-Trichloroethane	ND	ND	ND	5.0
Carbon Tetrachloride	ND	ND	ND	5.0
1,2-Dichloroethane	ND	ND	ND	5.0
Trichloroethene	ND	ND	ND	5.0
1,2-Dichloropropane	ND	ND	ND	5.0
Bromodichloromethane	ND	ND	ND	5.0
Cis-1,3-Dichloropropene	ND	ND	ND	5.0
Trans-1,3-Dichloropropene	ND	ND	ND	5.0
1,1,2-Trichloroethane	ND	ND	ND	5.0
Tetrachloroethene	ND	ND	ND	5.0
Dibromochloromethane	ND	ND	ND	5.0
Chlorobenzene	ND	ND	ND	5.0
Bromoform	ND	ND	ND	5.0
1,1,2,2-Tetrachloroethane	ND	ND	ND	5.0
1,3-Dichlorobenzene	ND	ND	ND	5.0
1,4-Dichlorobenzene	ND	ND	ND	5.0
1,2-Dichlorobenzene	ND	ND	ND	5.0

ND; Not Detectable
 The Laboratory Results are only a portion of the Laboratory Report.

TEKRA TECH LABS Inc.

ENVIRONMENTAL TESTING

LABORATORY RESULTS

Client: Camp, Dresser & McKee
 Client Address: 18881 Von Karmen, ste 650
 Irvine, CA 92715

Report Date: 10/11/90
 Lab P.N.: 1107 - 14
 Client P.N.: 2232-110-LX-AUDT

Project Name: Ontario Audit
 Project Address: Ontario Airport

Date Sampled: 9/24/90-9/25/90
 Date Analyzed: 10/1/90-10/11/90
 Physical State: Solid

EPA 8010

Sample ID	B-6-0.0	B-6-10.0	B-7-0.0	Detection
Parameters	Conc. ($\mu\text{g}/\text{kg}$)	Conc. ($\mu\text{g}/\text{kg}$)	Conc. ($\mu\text{g}/\text{kg}$)	Limits ($\mu\text{g}/\text{kg}$)
Chloromethane	ND	ND	ND	5.0
Vinylchloride	ND	ND	ND	5.0
Trichlorofluoromethane	ND	ND	ND	5.0
Bromomethane	ND	ND	ND	5.0
Chloroethane	ND	ND	ND	5.0
1,1-Dichloroethene	ND	ND	ND	5.0
Methylene Chloride	ND	ND	ND	25
Trans-1,2-Dichloroethene	ND	ND	ND	5.0
1,1-Dichloroethane	ND	ND	ND	5.0
Chloroform	ND	ND	ND	5.0
1,1,1-Trichloroethane	ND	ND	ND	5.0
Carbon Tetrachloride	ND	ND	ND	5.0
1,2-Dichloroethane	ND	ND	ND	5.0
Trichloroethene	ND	ND	ND	5.0
1,2-Dichloropropane	ND	ND	ND	5.0
Bromodichloromethane	ND	ND	ND	5.0
Cis-1,3-Dichloropropene	ND	ND	ND	5.0
Trans-1,3-Dichloropropene	ND	ND	ND	5.0
1,1,2-Trichloroethane	ND	ND	ND	5.0
Tetrachloroethene	ND	ND	ND	5.0
Dibromochloromethane	ND	ND	ND	5.0
Chlorobenzene	ND	ND	ND	5.0
Bromoform	ND	ND	ND	5.0
1,1,1,2-Tetrachloroethane	ND	ND	ND	5.0
1,3-Dichlorobenzene	ND	ND	ND	5.0
1,4-Dichlorobenzene	ND	ND	ND	5.0
1,2-Dichlorobenzene	ND	ND	ND	5.0

ND; Not Detectable
 The Laboratory Results are only a portion of the Laboratory Report.

TERRA TECH LABS Inc.

ENVIRONMENTAL TESTING

LABORATORY RESULTS

Client: Camp, Dresser & McKee
 Client Address: 18881 Von Karmen, ste 650
 Irvine, CA 92715

Report Date: 10/11/90
 Lab P.N.: 1107 - 14
 Client P.N.: 2232-110-LX-AUDT

Project Name: Ontario Audit
 Project Address: Ontario Airport

Date Sampled: 9/24/90-9/25/90
 Date Analyzed: 10/1/90-10/11/90
 Physical State: Solid

EPA 8010

Sample ID	B-7-15.0	B-8-0.0	B-8-2.5	Detection Limits ($\mu\text{g}/\text{kg}$)
	Conc. ($\mu\text{g}/\text{kg}$)	Conc. ($\mu\text{g}/\text{kg}$)	Conc. ($\mu\text{g}/\text{kg}$)	
Parameters				
Chloromethane	ND	ND	ND	5.0
Vinylchloride	ND	ND	ND	5.0
Trichlorofluoromethane	ND	ND	ND	5.0
Bromomethane	ND	ND	ND	5.0
Chloroethane	ND	ND	ND	5.0
1,1-Dichloroethene	ND	ND	ND	5.0
Methylene Chloride	ND	ND	ND	25
Trans-1,2-Dichloroethene	ND	ND	ND	5.0
1,1-Dichloroethane	ND	ND	ND	5.0
Chloroform	ND	ND	ND	5.0
1,1,1-Trichloroethane	ND	ND	ND	5.0
Carbon Tetrachloride	ND	ND	ND	5.0
1,2-Dichloroethane	ND	ND	ND	5.0
Trichloroethene	ND	ND	ND	5.0
1,2-Dichloropropane	ND	ND	ND	5.0
Bromodichloromethane	ND	ND	ND	5.0
Cis-1,3-Dichloropropene	ND	ND	ND	5.0
Trans-1,3-Dichloropropene	ND	ND	ND	5.0
1,1,2-Trichloroethane	ND	ND	ND	5.0
Tetrachloroethene	ND	ND	ND	5.0
Dibromochloromethane	ND	ND	ND	5.0
Chlorobenzene	ND	ND	ND	5.0
Bromoform	ND	ND	ND	5.0
1,1,2,2-Tetrachloroethane	ND	ND	ND	5.0
1,3-Dichlorobenzene	ND	ND	ND	5.0
1,4-Dichlorobenzene	ND	ND	ND	5.0
1,2-Dichlorobenzene	ND	ND	ND	5.0

ND; Not Detectable
 The Laboratory Results are only a portion of the Laboratory Report.

TERRA TECH LABS Inc.

ENVIRONMENTAL TESTING

LABORATORY RESULTS

Client: Camp, Dresser & McKee
 Client Address: 18881 Von Karmen, ste 650
 Irvine, CA 92715

Report Date: 10/11/90
 Lab P.N.: 1107 - 14
 Client P.N.: 2232-110-LX-AUDT

Project Name: Ontario Audit
 Project Address: Ontario Airport

Date Sampled: 9/24/90-9/25/90
 Date Analyzed: 10/1/90-10/11/90
 Physical State: Solid

EPA 8010

<u>Sample ID</u>	B-9-0.0	B-9-15.0	B-10-0.0	Detection
Parameters	Conc. ($\mu\text{g}/\text{kg}$)	Conc. ($\mu\text{g}/\text{kg}$)	Conc. ($\mu\text{g}/\text{kg}$)	Limits ($\mu\text{g}/\text{kg}$)
Chloromethane	ND	ND	ND	5.0
Vinylchloride	ND	ND	ND	5.0
Trichlorofluoromethane	ND	ND	ND	5.0
Bromomethane	ND	ND	ND	5.0
Chloroethane	ND	ND	ND	5.0
1,1-Dichloroethene	ND	ND	ND	5.0
Methylene Chloride	ND	ND	ND	25
Trans-1,2-Dichloroethene	ND	ND	ND	5.0
1,1-Dichloroethane	ND	ND	ND	5.0
Chloroform	ND	ND	ND	5.0
1,1,1-Trichloroethane	ND	ND	ND	5.0
Carbon Tetrachloride	ND	ND	ND	5.0
1,2-Dichloroethane	ND	ND	ND	5.0
Trichloroethene	ND	ND	ND	5.0
1,2-Dichloropropane	ND	ND	ND	5.0
Bromodichloromethane	ND	ND	ND	5.0
Cis-1,3-Dichloropropene	ND	ND	ND	5.0
Trans-1,3-Dichloropropene	ND	ND	ND	5.0
1,1,2-Trichloroethane	ND	ND	ND	5.0
Tetrachloroethene	ND	ND	ND	5.0
Dibromochloromethane	ND	ND	ND	5.0
Chlorobenzene	ND	ND	ND	5.0
Bromoform	ND	ND	ND	5.0
1,1,2,2-Tetrachloroethane	ND	ND	ND	5.0
1,3-Dichlorobenzene	ND	ND	ND	5.0
1,4-Dichlorobenzene	ND	ND	ND	5.0
1,2-Dichlorobenzene	ND	ND	ND	5.0

ND; Not Detectable
 The Laboratory Results are only a portion of the Laboratory Report.

TERRA TECH LABS Inc.

ENVIRONMENTAL TESTING

LABORATORY RESULTS

Client: Camp, Dresser & McKee
 Client Address: 18881 Von Karmen, ste 650
 Irvine, CA 92715

Report Date: 10/11/90
 Lab P.N.: 1107 - 14
 Client P.N.: 2232-110-LX-AUDT

Project Name: Ontario Audit
 Project Address: Ontario Airport

Date Sampled: 9/24/90-9/25/90
 Date Analyzed: 10/1/90-10/11/90
 Physical State: Solid

EPA 8010

<u>Sample ID</u>	B-10-2.5	B-11-2.5	B-11-5.0	Detection
Parameters	Conc. (<u>µg/kg</u>)	Conc. (<u>µg/kg</u>)	Conc. (<u>µg/kg</u>)	Limits (<u>µg/kg</u>)
Chloromethane	ND	ND	ND	5.0
Vinylchloride	ND	ND	ND	5.0
Trichlorofluoromethane	ND	ND	ND	5.0
Bromomethane	ND	ND	ND	5.0
Chloroethane	ND	ND	ND	5.0
1,1-Dichloroethene	ND	ND	ND	5.0
Methylene Chloride	ND	ND	ND	25
Trans-1,2-Dichloroethene	ND	ND	ND	5.0
1,1-Dichloroethane	ND	ND	ND	5.0
Chloroform	ND	ND	ND	5.0
1,1,1-Trichloroethane	ND	ND	ND	5.0
Carbon Tetrachloride	ND	ND	ND	5.0
1,2-Dichloroethane	ND	ND	ND	5.0
Trichloroethene	ND	ND	ND	5.0
1,2-Dichloropropane	ND	ND	ND	5.0
Bromodichloromethane	ND	ND	ND	5.0
Cis-1,3-Dichloropropene	ND	ND	ND	5.0
Trans-1,3-Dichloropropene	ND	ND	ND	5.0
1,1,2-Trichloroethane	ND	ND	ND	5.0
Tetrachloroethene	ND	ND	ND	5.0
Dibromochloromethane	ND	ND	ND	5.0
Chlorobenzene	ND	ND	ND	5.0
Bromoform	ND	ND	ND	5.0
1,1,2,2-Tetrachloroethane	ND	ND	ND	5.0
1,3-Dichlorobenzene	ND	ND	ND	5.0
1,4-Dichlorobenzene	ND	ND	ND	5.0
1,2-Dichlorobenzene	ND	ND	ND	5.0

ND; Not Detectable

The Laboratory Results are only a portion of the Laboratory Report.

TERRA TECH LABS Inc.

ENVIRONMENTAL TESTING

LABORATORY RESULTS

Client: Camp, Dresser & McKee
 Client Address: 18881 Von Karmen, ste 650
 Irvine, CA 92715

Report Date: 10/11/90
 Lab P.N.: 1107 - 14
 Client P.N.: 2232-110-LX-AUDT

Project Name: Ontario Audit
 Project Address: Ontario Airport

Date Sampled: 9/24/90-9/25/90
 Date Analyzed: 10/1/90-10/11/90
 Physical State: Solid

EPA 8010

<u>Sample ID</u>	B-11-15.0	B-12-0.0	B-12-2.5	Detection Limits ($\mu\text{g/kg}$)
Parameters	Conc. ($\mu\text{g/kg}$)	Conc. ($\mu\text{g/kg}$)	Conc. ($\mu\text{g/kg}$)	
Chloromethane	ND	ND	ND	5.0
Vinylchloride	ND	ND	ND	5.0
Trichlorofluoromethane	ND	ND	ND	5.0
Bromomethane	ND	ND	ND	5.0
Chloroethane	ND	ND	ND	5.0
1,1-Dichloroethene	ND	ND	ND	5.0
Methylene Chloride	ND	ND	ND	25
Trans-1,2-Dichloroethene	ND	ND	ND	5.0
1,1-Dichloroethane	ND	ND	ND	5.0
Chloroform	ND	ND	ND	5.0
1,1,1-Trichloroethane	ND	ND	ND	5.0
Carbon Tetrachloride	ND	ND	ND	5.0
1,2-Dichloroethane	ND	ND	ND	5.0
Trichloroethene	ND	ND	ND	5.0
1,2-Dichloropropane	ND	ND	ND	5.0
Bromodichloromethane	ND	ND	ND	5.0
Cis-1,3-Dichloropropene	ND	ND	ND	5.0
Trans-1,3-Dichloropropene	ND	ND	ND	5.0
1,1,2-Trichloroethane	ND	ND	ND	5.0
Tetrachloroethene	ND	ND	ND	5.0
Dibromochloromethane	ND	ND	ND	5.0
Chlorobenzene	ND	ND	ND	5.0
Bromoform	ND	ND	ND	5.0
1,1,2,2-Tetrachloroethane	ND	ND	ND	5.0
1,3-Dichlorobenzene	ND	ND	ND	5.0
1,4-Dichlorobenzene	ND	ND	ND	5.0
1,2-Dichlorobenzene	ND	ND	ND	5.0

ND; Not Detectable
 The Laboratory Results are only a portion of the Laboratory Report.

TERRA TECH LABS Inc.

ENVIRONMENTAL TESTING

LABORATORY RESULTS

Client: Camp, Dresser & McKee
 Client Address: 18881 Von Karmen, ste 650
 Irvine, CA 92715

Report Date: 10/11/90
 Lab P.N.: 1107 - 14
 Client P.N.: 2232-110-LX-AUDT

Project Name: Ontario Audit
 Project Address: Ontario Airport

Date Sampled: 9/24/90-9/25/90
 Date Analyzed: 10/1/90-10/4/1190
 Physical State: Solid

EPA 8010

<u>Sample ID</u>	B-12-10.0	B-12-15.0	B-13-2.5	Detection Limits ($\mu\text{g}/\text{kg}$)
Parameters	Conc. ($\mu\text{g}/\text{kg}$)	Conc. ($\mu\text{g}/\text{kg}$)	Conc. ($\mu\text{g}/\text{kg}$)	
Chloromethane	ND	ND	ND	5.0
Vinylchloride	ND	ND	ND	5.0
Trichlorofluoromethane	ND	ND	ND	5.0
Bromomethane	ND	ND	ND	5.0
Chloroethane	ND	ND	ND	5.0
1,1-Dichloroethene	ND	ND	ND	5.0
Methylene Chloride	ND	ND	ND	25
Trans-1,2-Dichloroethene	ND	ND	ND	5.0
1,1-Dichloroethane	ND	ND	ND	5.0
Chloroform	ND	ND	ND	5.0
1,1,1-Trichloroethane	ND	ND	ND	5.0
Carbon Tetrachloride	ND	ND	ND	5.0
1,2-Dichloroethane	ND	ND	ND	5.0
Trichloroethene	ND	ND	ND	5.0
1,2-Dichloropropane	ND	ND	ND	5.0
Bromodichloromethane	ND	ND	ND	5.0
Cis-1,3-Dichloropropene	ND	ND	ND	5.0
Trans-1,3-Dichloropropene	ND	ND	ND	5.0
1,1,2-Trichloroethane	ND	ND	ND	5.0
Tetrachloroethene	ND	ND	ND	5.0
Dibromochloromethane	ND	ND	ND	5.0
Chlorobenzene	ND	ND	ND	5.0
Bromoform	ND	ND	ND	5.0
1,1,2,2-Tetrachloroethane	ND	ND	ND	5.0
1,3-Dichlorobenzene	ND	ND	ND	5.0
1,4-Dichlorobenzene	ND	ND	ND	5.0
1,2-Dichlorobenzene	ND	ND	ND	5.0

ND; Not Detectable
 The Laboratory Results are only a portion of the Laboratory Report.

TERRA TECH LABS Inc.

ENVIRONMENTAL TESTING

LABORATORY RESULTS

Client: Camp, Dresser & McKee
 Client Address: 18881 Von Karmen, ste 650
 Irvine, CA 92715

Report Date: 10/11/90
 Lab P.N.: 1107 - 14
 Client P.N.: 2232-110-LX-AUDT

Project Name: Ontario Audit
 Project Address: Ontario Airport

Date Sampled: 9/24/90-9/25/90
 Date Analyzed: 10/1/90-10/11/90
 Physical State: Solid

EPA 8010

Sample ID	B-13-5.0	B-13-15.0	B-14-2.5	Detection Limits
Parameters	Conc. ($\mu\text{g}/\text{kg}$)	Conc. ($\mu\text{g}/\text{kg}$)	Conc. ($\mu\text{g}/\text{kg}$)	($\mu\text{g}/\text{kg}$)
Chloromethane	ND	ND	ND	5.0
Vinylchloride	ND	ND	ND	5.0
Trichlorofluoromethane	ND	ND	ND	5.0
Bromomethane	ND	ND	ND	5.0
Chloroethane	ND	ND	ND	5.0
1,1-Dichloroethene	ND	ND	ND	5.0
Methylene Chloride	ND	ND	ND	25
Trans-1,2-Dichloroethene	ND	ND	ND	5.0
1,1-Dichloroethane	ND	ND	ND	5.0
Chloroform	ND	ND	ND	5.0
1,1,1-Trichloroethane	ND	ND	ND	5.0
Carbon Tetrachloride	ND	ND	ND	5.0
1,2-Dichloroethane	ND	ND	ND	5.0
Trichloroethene	ND	ND	ND	5.0
1,2-Dichloropropane	ND	ND	ND	5.0
Bromodichloromethane	ND	ND	ND	5.0
Cis-1,3-Dichloropropene	ND	ND	ND	5.0
Trans-1,3-Dichloropropene	ND	ND	ND	5.0
1,1,2-Trichloroethane	ND	ND	ND	5.0
Tetrachloroethene	ND	ND	ND	5.0
Dibromochloromethane	ND	ND	ND	5.0
Chlorobenzene	ND	ND	ND	5.0
Bromoform	ND	ND	ND	5.0
1,1,2,2-Tetrachloroethane	ND	ND	ND	5.0
1,3-Dichlorobenzene	ND	ND	ND	5.0
1,4-Dichlorobenzene	ND	ND	ND	5.0
1,2-Dichlorobenzene	ND	ND	ND	5.0

ND; Not Detectable
 The Laboratory Results are only a portion of the Laboratory Report.

TEKRA TECH LABS Inc.

ENVIRONMENTAL TESTING

LABORATORY RESULTS

Client: Camp, Dresser & McKee
 Client Address: 18881 Von Karmen, ste 650
 Irvine, CA 92715

Report Date: 10/11/90
 Lab P.N.: 1107 - 14
 Client P.N.: 2232-110-LX-AUDT

Project Name: Ontario Audit
 Project Address: Ontario Airport

Date Sampled: 9/24/90-9/25/90
 Date Analyzed: 10/1/90-10/11/90
 Physical State: Solid

EPA 8010

Sample ID	B-14-5.0	B-14-10.0	B-15-0.0	Detection Limits
Parameters	Conc. ($\mu\text{g}/\text{kg}$)	Conc. ($\mu\text{g}/\text{kg}$)	Conc. ($\mu\text{g}/\text{kg}$)	($\mu\text{g}/\text{kg}$)
Chloromethane	ND	ND	ND	5.0
Vinylchloride	ND	ND	ND	5.0
Trichlorofluoromethane	ND	ND	ND	5.0
Bromomethane	ND	ND	ND	5.0
Chloroethane	ND	ND	ND	5.0
1,1-Dichloroethene	ND	ND	ND	5.0
Methylene Chloride	ND	ND	ND	25
Trans-1,2-Dichloroethene	ND	ND	ND	5.0
1,1-Dichloroethane	ND	ND	ND	5.0
Chloroform	ND	ND	ND	5.0
1,1,1-Trichloroethane	ND	ND	ND	5.0
Carbon Tetrachloride	ND	ND	ND	5.0
1,2-Dichloroethane	ND	ND	ND	5.0
Trichloroethene	ND	ND	ND	5.0
1,2-Dichloropropane	ND	ND	ND	5.0
Bromodichloromethane	ND	ND	ND	5.0
Cis-1,3-Dichloropropene	ND	ND	ND	5.0
Trans-1,3-Dichloropropene	ND	ND	ND	5.0
1,1,2-Trichloroethane	ND	ND	ND	5.0
Tetrachloroethene	ND	ND	ND	5.0
Dibromochloromethane	ND	ND	ND	5.0
Chlorobenzene	ND	ND	ND	5.0
Bromoform	ND	ND	ND	5.0
1,1,2,2-Tetrachloroethane	ND	ND	ND	5.0
1,3-Dichlorobenzene	ND	ND	ND	5.0
1,4-Dichlorobenzene	ND	ND	ND	5.0
1,2-Dichlorobenzene	ND	ND	ND	5.0

ND; Not Detectable
 The Laboratory Results are only a portion of the Laboratory Report.

TERRA TECH LABS^{INC.} Inc.

ENVIRONMENTAL TESTING

LABORATORY RESULTS

Client: Camp, Dresser & McKee
 Client Address: 18881 Von Karmen, ste 650
 Irvine, CA 92715

Report Date: 10/11/90
 Lab P.N.: 1107 - 14
 Client P.N.: 2232-110-LX-AUDT

Project Name: Ontario Audit
 Project Address: Ontario Airport

Date Sampled: 9/24/90-9/25/90
 Date Analyzed: 10/1/90-10/11/90
 Physical State: Solid

EPA 8010

<u>Sample ID</u>	B-16-0.0	B-16-5.0	B-16-15.0	Detection
Parameters	Conc. (<u>µg/kg</u>)	Conc. (<u>µg/kg</u>)	Conc. (<u>µg/kg</u>)	Limits (<u>µg/kg</u>)
Chloromethane	ND	ND	ND	5.0
Vinylchloride	ND	ND	ND	5.0
Trichlorofluoromethane	ND	ND	ND	5.0
Bromomethane	ND	ND	ND	5.0
Chloroethane	ND	ND	ND	5.0
1,1-Dichloroethene	ND	ND	ND	5.0
Methylene Chloride	ND	ND	ND	25
Trans-1,2-Dichloroethene	ND	ND	ND	5.0
1,1-Dichloroethane	ND	ND	ND	5.0
Chloroform	ND	ND	ND	5.0
1,1,1-Trichloroethane	ND	ND	ND	5.0
Carbon Tetrachloride	ND	ND	ND	5.0
1,2-Dichloroethane	ND	ND	ND	5.0
Trichloroethene	ND	ND	ND	5.0
1,2-Dichloropropane	ND	ND	ND	5.0
Bromodichloromethane	ND	ND	ND	5.0
Cis-1,3-Dichloropropene	ND	ND	ND	5.0
Trans-1,3-Dichloropropene	ND	ND	ND	5.0
1,1,2-Trichloroethane	ND	ND	ND	5.0
Tetrachloroethene	ND	ND	ND	5.0
Dibromochloromethane	ND	ND	ND	5.0
Chlorobenzene	ND	ND	ND	5.0
Bromoform	ND	ND	ND	5.0
1,1,2,2-Tetrachloroethane	ND	ND	ND	5.0
1,3-Dichlorobenzene	ND	ND	ND	5.0
1,4-Dichlorobenzene	ND	ND	ND	5.0
1,2-Dichlorobenzene	ND	ND	ND	5.0

ND; Not Detectable
 The Laboratory Results are only a portion of the Laboratory Report.

TERRA TECH LABS Inc.

ENVIRONMENTAL TESTING

LABORATORY RESULTS

Client: Camp, Dresser & McKee
 Client Address: 18881 Von Karmen, ste 650
 Irvine, CA 92715

Report Date: 10/11/90
 Lab P.N.: 1107 - 14
 Client P.N.: 2232-110-LX-AUDT

Project Name: Ontario Audit
 Project Address: Ontario Airport

Date Sampled: 9/24/90-9/25/90
 Date Analyzed: 10/1/90
 Physical State: Solid

<u>Sample ID</u>	<u>B-1-0.0</u>	<u>B-1-10.0</u>	<u>B-6-0.0</u>	<u>Detection Limits (mg/kg)</u>
<u>Carbon Range</u>	<u>Conc. (mg/kg)</u>	<u>Conc. (mg/kg)</u>	<u>Conc. (mg/kg)</u>	
C6-C7	ND	ND	ND	0.5
C8-C9	ND	ND	ND	0.5
C10-C11	ND	ND	ND	0.5
C12-C13	ND	ND	ND	0.5
C14-C15	ND	ND	ND	0.5
C16-C17	ND	ND	ND	0.5
C18-C19	ND	ND	ND	0.5
C20-C21	ND	ND	ND	0.5
C22-C23	ND	ND	ND	0.5
C24-C25	ND	ND	ND	0.5
C26---->	ND	ND	ND	0.5
TOTALS	ND	ND	ND	

The Laboratory Results are only a portion of the Laboratory Report.

TERRA TECH LABS Inc.

ENVIRONMENTAL TESTING

LABORATORY RESULTS

Client: Camp, Dresser & McKee
 Client Address: 18881 Von Karmen, ste 650
 Irvine, CA 92715

Report Date: 10/11/90
 Lab P.N.: 1107 - 14
 Client P.N.: 2232-110-LX-AUDT

Project Name: Ontario Audit
 Project Address: Ontario Airport

Date Sampled: 9/24/90-9/25/90
 Date Analyzed: 10/1/90
 Physical State: Solid

<u>Sample ID</u>	B-6-10.0	B-7-0.0	B-7-15.0	Detection Limits
Carbon Range	Conc. (mg/kg)	Conc. (mg/kg)	Conc. (mg/kg)	(mg/kg)
C6-C7	ND	ND	ND	0.5
C8-C9	ND	ND	ND	0.5
C10-C11	ND	ND	ND	0.5
C12-C13	ND	ND	ND	0.5
C14-C15	ND	ND	ND	0.5
C16-C17	ND	ND	ND	0.5
C18-C19	ND	ND	ND	0.5
C20-C21	ND	ND	ND	0.5
C22-C23	ND	ND	ND	0.5
C24-C25	ND	ND	ND	0.5
C26---->	ND	ND	ND	0.5
TOTALS	ND	ND	ND	

The Laboratory Results are only a portion of the Laboratory Report.

TEERRA TECH LABS Inc.

ENVIRONMENTAL TESTING

LABORATORY RESULTS

Client: Camp, Dresser & McKee
 Client Address: 18881 Von Karmen, ste 650
 Irvine, CA 92715

Report Date: 10/11/90
 Lab P.N.: 1107 - 14
 Client P.N.: 2232-110-LX-AUDT

Project Name: Ontario Audit
 Project Address: Ontario Airport

Date Sampled: 9/24/90-9/25/90
 Date Analyzed: 10/1/90
 Physical State: Solid

<u>Sample ID</u>	B-8-0.0	B-8-2.5	B-9-0.0	Detection Limits (mg/kg)
Carbon Range	<u>Conc.</u> (mg/kg)	<u>Conc.</u> (mg/kg)	<u>Conc.</u> (mg/kg)	
C6-C7	ND	ND	ND	0.5
C8-C9	ND	ND	ND	0.5
C10-C11	ND	ND	ND	0.5
C12-C13	ND	ND	ND	0.5
C14-C15	ND	ND	ND	0.5
C16-C17	ND	ND	ND	0.5
C18-C19	ND	ND	ND	0.5
C20-C21	ND	ND	ND	0.5
C22-C23	ND	ND	ND	0.5
C24-C25	ND	ND	ND	0.5
C26---->	ND	ND	ND	0.5
TOTALS	ND	ND	ND	

The Laboratory Results are only a portion of the Laboratory Report.

TERRA TECH LABS Inc.

ENVIRONMENTAL TESTING

LABORATORY RESULTS

Client: Camp, Dresser & McKee
 Client Address: 18881 Von Karmen, ste 650
 Irvine, CA 92715

Report Date: 10/11/90
 Lab P.N.: 1107 - 14
 Client P.N.: 2232-110-LX-AUDT

Project Name: Ontario Audit
 Project Address: Ontario Airport

Date Sampled: 9/24/90-9/25/90
 Date Analyzed: 10/1/90
 Physical State: Solid

<u>Sample ID</u>	B-9-15.0	B-10-0.0	B-10-2.5	Detection Limits
Carbon Range	<u>Conc. (mg/kg)</u>	<u>Conc. (mg/kg)</u>	<u>Conc. (mg/kg)</u>	<u>(mg/kg)</u>
C6-C7	ND	ND	ND	0.5
C8-C9	ND	ND	ND	0.5
C10-C11	ND	ND	ND	0.5
C12-C13	ND	ND	ND	0.5
C14-C15	ND	ND	ND	0.5
C16-C17	ND	ND	ND	0.5
C18-C19	ND	ND	ND	0.5
C20-C21	ND	ND	ND	0.5
C22-C23	ND	ND	ND	0.5
C24-C25	ND	ND	ND	0.5
C26---->	ND	ND	ND	0.5
TOTALS	ND	ND	ND	

The Laboratory Results are only a portion of the Laboratory Report.

TERRA TECH LABS Inc.

ENVIRONMENTAL TESTING

LABORATORY RESULTS

Client: Camp, Dresser & McKee
 Client Address: 18881 Von Karmen, ste 650
 Irvine, CA 92715

Report Date: 10/11/90
 Lab P.N.: 1107 - 14
 Client P.N.: 2232-110-LX-AUDT

Project Name: Ontario Audit
 Project Address: Ontario Airport

Date Sampled: 9/24/90-9/25/90
 Date Analyzed: 10/1/90
 Physical State: Solid

<u>Sample ID</u>	B-11-2.5	B-11-5.0	B-11-15.0	Detection Limits
Carbon Range	Conc. (mg/kg)	Conc. (mg/kg)	Conc. (mg/kg)	(mg/kg)
C6-C7	ND	ND	ND	0.5
C8-C9	ND	ND	ND	0.5
C10-C11	ND	ND	ND	0.5
C12-C13	ND	ND	ND	0.5
C14-C15	ND	ND	ND	0.5
C16-C17	ND	ND	ND	0.5
C18-C19	ND	ND	ND	0.5
C20-C21	ND	ND	ND	0.5
C22-C23	ND	ND	ND	0.5
C24-C25	ND	ND	ND	0.5
C26---->	ND	ND	ND	0.5
TOTALS	ND	ND	ND	

The Laboratory Results are only a portion of the Laboratory Report.

TERRA TECH LABS Inc.

ENVIRONMENTAL TESTING

LABORATORY RESULTS

Client: Camp, Dresser & McKee
 Client Address: 18881 Von Karmen, ste 650
 Irvine, CA 92715

Report Date: 10/11/90
 Lab P.N.: 1107 - 14
 Client P.N.: 2232-110-LX-AUDT

Project Name: Ontario Audit
 Project Address: Ontario Airport

Date Sampled: 9/24/90-9/25/90
 Date Analyzed: 10/1/90
 Physical State: Solid

<u>Sample ID</u>	B-12-0.0	B-12-2.5	B-12-10.0	Detection Limits
Carbon Range	Conc. (mg/kg)	Conc. (mg/kg)	Conc. (mg/kg)	(mg/kg)
C6-C7	ND	ND	ND	0.5
C8-C9	ND	ND	ND	0.5
C10-C11	ND	ND	ND	0.5
C12-C13	ND	ND	ND	0.5
C14-C15	ND	ND	ND	0.5
C16-C17	ND	ND	ND	0.5
C18-C19	ND	ND	ND	0.5
C20-C21	ND	ND	ND	0.5
C22-C23	ND	ND	ND	0.5
C24-C25	ND	ND	ND	0.5
C26---->	ND	ND	ND	0.5
TOTALS	ND	ND	ND	

The Laboratory Results are only a portion of the Laboratory Report.

TERRA TECH LABS Inc.

ENVIRONMENTAL TESTING

LABORATORY RESULTS

Client: Camp, Dresser & McKee
 Client Address: 18881 Von Karmen, ste 650
 Irvine, CA 92715

Report Date: 10/11/90
 Lab P.N.: 1107 - 14
 Client P.N.: 2232-110-LX-AUDT

Project Name: Ontario Audit
 Project Address: Ontario Airport

Date Sampled: 9/24/90-9/25/90
 Date Analyzed: 10/1/90
 Physical State: Solid

<u>Sample ID</u>	B-12-15.0	B-13-2.5	B-13-5.0	Detection Limits
Carbon Range	Conc. (mg/kg)	Conc. (mg/kg)	Conc. (mg/kg)	(mg/kg)
C6-C7	ND	ND	ND	0.5
C8-C9	ND	ND	ND	0.5
C10-C11	ND	ND	ND	0.5
C12-C13	ND	ND	ND	0.5
C14-C15	ND	ND	ND	0.5
C16-C17	ND	ND	ND	0.5
C18-C19	ND	ND	ND	0.5
C20-C21	ND	ND	ND	0.5
C22-C23	ND	ND	ND	0.5
C24-C25	ND	ND	ND	0.5
C26---->	ND	ND	ND	0.5
TOTALS	ND	ND	ND	

The Laboratory Results are only a portion of the Laboratory Report.

TERRA TECH LABS Inc.

ENVIRONMENTAL TESTING

LABORATORY RESULTS

Client: Camp, Dresser & McKee
 Client Address: 18881 Von Karmen, ste 650
 Irvine, CA 92715

Report Date: 10/11/90
 Lab P.N.: 1107 - 14
 Client P.N.: 2232-110-LX-AUDT

Project Name: Ontario Audit
 Project Address: Ontario Airport

Date Sampled: 9/24/90-9/25/90
 Date Analyzed: 10/1/90
 Physical State: Solid

<u>Sample ID</u>	B-13-15.0	B-14-2.5	B-14-5.0	Detection Limits
Carbon Range	Conc. (mg/kg)	Conc. (mg/kg)	Conc. (mg/kg)	(mg/kg)
C6-C7	ND	ND	ND	0.5
C8-C9	ND	ND	ND	0.5
C10-C11	ND	ND	ND	0.5
C12-C13	ND	ND	ND	0.5
C14-C15	ND	ND	ND	0.5
C16-C17	ND	ND	ND	0.5
C18-C19	ND	ND	ND	0.5
C20-C21	ND	ND	ND	0.5
C22-C23	ND	ND	ND	0.5
C24-C25	ND	ND	ND	0.5
C26--->	ND	ND	ND	0.5
TOTALS	ND	ND	ND	

The Laboratory Results are only a portion of the Laboratory Report.

LABORATORY RESULTS

Client: Camp, Dresser & McKee
 Client Address: 18881 Von Karmen, ste 650
 Irvine, CA 92715

Report Date: 10/11/90
 Lab P.N.: 1107 - 14
 Client P.N.: 2232-110-LX-AUDT

Project Name: Ontario Audit
 Project Address: Ontario Airport

Date Sampled: 9/24/90-9/25/90
 Date Analyzed: 10/1/90
 Physical State: Solid

<u>Sample ID</u>	B-14-10.0	B-15-0.0	B-16-0.0	Detection Limits
Carbon Range	Conc. (mg/kg)	Conc. (mg/kg)	Conc. (mg/kg)	(mg/kg)
C6-C7	ND	ND	ND	0.5
C8-C9	ND	ND	ND	0.5
C10-C11	ND	ND	ND	0.5
C12-C13	ND	ND	ND	0.5
C14-C15	ND	ND	ND	0.5
C16-C17	ND	ND	ND	0.5
C18-C19	ND	ND	ND	0.5
C20-C21	ND	ND	ND	0.5
C22-C23	ND	ND	ND	0.5
C24-C25	ND	ND	ND	0.5
C26--->	ND	ND	ND	0.5
TOTALS	ND	ND	ND	

The Laboratory Results are only a portion of the Laboratory Report.

TERRA TECH LABS Inc.

ENVIRONMENTAL TESTING

LABORATORY RESULTS

Client: Camp, Dresser & McKee
 Client Address: 18881 Von Karmen, ste 650
 Irvine, CA 92715

Report Date: 10/11/90
 Lab P.N.: 1107 - 14
 Client P.N.: 2232-110-LX-AUDT

Project Name: Ontario Audit
 Project Address: Ontario Airport

Date Sampled: 9/24/90-9/25/90
 Date Analyzed: 10/1/90
 Physical State: Solid

<u>Sample ID</u>	B-16-5.0	B-16-15.0	Detection Limits
Carbon Range	<u>Conc. (mg/kg)</u>	<u>Conc. (mg/kg)</u>	<u>(mg/kg)</u>
C6-C7	ND	ND	0.5
C8-C9	ND	ND	0.5
C10-C11	ND	ND	0.5
C12-C13	ND	ND	0.5
C14-C15	ND	ND	0.5
C16-C17	ND	ND	0.5
C18-C19	ND	ND	0.5
C20-C21	ND	ND	0.5
C22-C23	ND	ND	0.5
C24-C25	ND	ND	0.5
C26---->	ND	ND	0.5
TOTALS	ND	ND	

The Laboratory Results are only a portion of the Laboratory Report.

TERRA TECH LABS Inc.

ENVIRONMENTAL TESTING

LABORATORY RESULTS

Client: Camp, Dresser & McKee
 Client Address: 18881 Von Karmen, ste 650
 Irvine, CA 92715

Report Date: 10/11/90
 Lab P.N.: 1107 - 14
 Client P.N.: 2232-110-LX-AUDT

Project Name: Ontario Audit
 Project Address: Ontario Airport

Date Sampled: 9/24/90-9/25/90
 Date Analyzed: 10/1/90-10/4/90
 Physical State: Solid

<u>Sample ID</u>	<u>B-14-2.5</u>	<u>B-14-5.0</u>	<u>Detection</u>
<u>Parameters</u>	<u>Conc.</u> <u>(mg/kg)</u>	<u>Conc.</u> <u>(mg/kg)</u>	<u>Limits</u> <u>(mg/kg)</u>
Antimony (EPA 7040)	5.0	1.9	2.0
Arsenic (EPA7060)	7.2	2.8	0.05
Barium (EPA 7080)	130	47	1.0
Beryllium (EPA 7090)	1.8	1.7	0.5
Cadmium (7130)	ND	ND	0.5
Chromium (EPA 7190)	18	8.2	0.5
Chromium VI (EPA 7196)	ND	ND	0.05
Cobalt (EPA 7200)	7.6	5.0	0.5
Copper (EPA 7210)	86	8.4	1.0
Lead (EPA 7420)	350	1.9	0.5
Mercury (EPA 7471)	ND	ND	0.02
Molybdenum (EPA 7480)	ND	ND	2.0
Nickel (EPA 7520)	33	3.8	0.5
Selenium (EPA 7740)	ND	ND	0.05
Silver (EPA 7760)	ND	ND	0.5
Thallium (EPA 7840)	2.5	0.95	2.0
Vanadium (EPA 7910)	47	23	2.0
Zinc (EPA 7950)	370	69	0.5

ND; Not Detectable
 The Laboratory Results are only a portion of the Laboratory Report.

TERRA TECH LABS Inc.

ENVIRONMENTAL TESTING

15371 Gotthard Street

Suite G

Huntington Beach

California

92647

Tel 714.842.6077

Fax 714.842.1891

LABORATORY REPORT

Client: Camp, Dresser & McKee
Client Address: 18881 Von Karmen, ste 650
Irvine, CA 92715

Report Date: 10/11/90
Lab P.N.: 1107 - 14
Client P.N.: 2232-110-LX-AUDT

Contact: Thomas Lae

Project Name: Ontario Audit
Project Address: Ontario Airport

Date Sampled: 9/24/90-9/25/90
Date Received: 9/26/90
Date Analyzed: 10/1/90-10/4/90
Physical State: Aqueous

The samples were received by Terra Tech Labs, Inc. in a chilled state, intact and with the Chain-of-Custody Record attached.

Please note that ND means not detected at the detection limit expressed.

Aqueous samples are reported on "as received" basis.

M = Matrix Spike / Spike Duplicate

L = Laboratory Control Sample Spike / Spike Duplicate

Ruth Willson

Reviewed

Dr. Newcomb-Deeri

Approved

The samples were received by TERRA TECH LABS, Inc. in a chilled state, intact and accompanied by the Chain-of-Custody Record.
Acceptance of samples by Terra Tech Labs, Inc. is not an indication of condition upon receipt.
Laboratory Results apply only to the sample matrix analyzed and may not apply to an apparently identical or similar sample.
The Laboratory Report is the property of the client to whom it is addressed.
The Laboratory Results are only a portion of the Laboratory Report.

TECHNICAL TECH LABS Inc.

ENVIRONMENTAL TESTING

LABORATORY RESULTS

Client: Camp, Dresser & McKee
Client Address: 18881 Von Karmen, ste 650
Irvine, CA 92715

Report Date: 10/11/90
Lab P.N.: 1107 - 14
Client P.N.: 2232-110-LX-AUDT

Project Name: Ontario Audit
Project Address: Ontario Airport

Date Sampled: 9/24/90-9/25/90
Date Analyzed: 10/1/90-10/4/90
Physical State: Aqueous

Predisposal Package

Sample ID

Composite Sample

Flash Point (EPA 1010)	No Flash up to 230
pH (EPA 9045)	7.9
TRPH (EPA 418.1)	15
Cyanides (EPA 335.2)	Trace
Phenols (EPA 420.1)	0.04
Sulfides (EPA 9030)	ND
Halogenated Organics (EPA 601)	N/A
Percent Water	99.9
Percent Solids	0.1
Percent Oil	N/A

Arsenic (EPA7060)	ND	mg/l
Beryllium (EPA 7090)	ND	mg/l
Cadmium (7130)	ND	mg/l
Chromium (EPA 7190)	ND	mg/l
Cobalt (EPA 7200)	ND	mg/l
Copper (EPA 7210)	ND	mg/l
Iron (236.1)	0.38	mg/l
Lead (EPA 7420)	ND	mg/l
Mercury (EPA 7471)	ND	mg/l
Nickel (EPA 7520)	ND	mg/l
Selenium (EPA 7740)	ND	mg/l
Thallium (EPA 7840)	ND	mg/l
Vanadium (EPA 7910)	ND	mg/l
Zinc (EPA 7950)	ND	mg/l

ND: Not Detectable
The Laboratory Results are only a portion of the Laboratory Report.

October 9, 1990

TERRA TECH LABS
16371 Gothard St.
Suite G
Huntington Beach, CA 92647

Attn: Ruth Willson

JOB NO. 16729

WCAS

**WEST COAST
ANALYTICAL
SERVICE, INC.**

ANALYTICAL CHEMISTS

A

LABORATORY REPORT

Samples Received: Three (3) soils and one (1) liquid
Date Received: 9-28-90
Purchase Order No: Proj#: 1107-14/Ontario Audit

The samples were analyzed as follows:

<u>Samples Analyzed</u>	<u>Analysis</u>	<u>Results</u>
Three (3) soils and one (1) liquid	Organochlorine Pesticides and PCB's by EPA 8080/608	Data Sheets

Page 1 of 1

B. Michael Hovanec

B. Michael Hovanec
Senior Staff Chemist

Michael Shelton

Michael Shelton
Technical Director

Client: TERRA TECH LABS
Job No: 16729

Sample: Composite: CLAR-S1
and CLAR-S2

Organochlorine Pesticides & PCB's by EPA 608

Matrix: _____
Date Extracted/Prepared: _____
Date Analyzed: _____
Sample Volume/Weight: _____
Total Extract Volume: _____
Dilution Factor: _____

Water
10-1-90
10-5-90
980 mL
10 mL
10

CAS #	Compound	Parts per billion (ug/L)	Det. Limit
309-00-2	Aldrin	ND	0.5
319-85-6	Alpha-BHC	ND	0.5
319-85-7	Beta-BHC	ND	0.5
58-89-9	Gamma-BHC (Lindane)	ND	0.5
319-86-8	Delta-BHC	ND	0.5
57-74-9	Chlordane	ND	5
72-54-8	4,4'-DDD	ND	1
72-55-9	4,4'-DDE	ND	1
50-29-3	4,4'-DDT	ND	1
60-57-1	Dieldrin	ND	1
959-98-8	Endosulfan I	ND	0.5
3321-65-9	Endosulfan II	ND	1
1031-07-8	Endosulfan Sulfate	ND	1
72-20-8	Endrin	ND	1
7421-93-4	Endrin Aldehyde	ND	1
53494-70-5	Endrin Ketone	ND	1
76-44-8	Heptachlor	ND	0.5
1024-57-3	Heptachlor epoxide	ND	0.5
72-43-5	Methoxychlor	ND	5
8001-35-2	Toxaphene	ND	10
12674-11-2	Aroclor-1016	ND	5
11104-28-2	Aroclor-1221	ND	5
11141-16-5	Aroclor-1232	ND	5
53469-21-9	Aroclor-1242	ND	5
12672-29-6	Aroclor-1248	ND	5
11097-69-1	Aroclor-1254	ND	5
11096-82-5	Aroclor-1260	ND	5

ND - Not detected
NA - Not analyzed

Client: TERRA TECH LABS
Job No: 16729

Sample: B-5-0.0

Organochlorine Pesticides & PCB's by EPA 8080

Matrix: _____ Soil
Date Extracted/Prepared: _____ 10-1-90
Date Analyzed: _____ 10-5-90
Sample Volume/Weight: _____ 30 gm
Total Extract Volume: _____ 10 mL
Dilution Factor: _____ 1

CAS #	Compound	Parts per billion (ug/Kg)	Det. Limit
309-00-2	Aldrin	ND	2
319-85-6	Alpha-BHC	ND	2
319-85-7	Beta-BHC	23	2
58-89-9	Gamma-BHC (Lindane)	ND	2
319-86-8	Delta-BHC	ND	2
57-74-9	Chlordane	ND	20
72-54-8	4,4'-DDD	ND	3
72-55-9	4,4'-DDE	ND	3
50-29-3	4,4'-DDT	ND	3
60-57-1	Dieldrin	ND	3
959-98-8	Endosulfan I	ND	2
3321-65-9	Endosulfan II	ND	3
1031-07-8	Endosulfan Sulfate	ND	3
72-20-8	Endrin	ND	3
7421-93-4	Endrin Aldehyde	ND	3
53494-70-5	Endrin Ketone	ND	3
76-44-8	Heptachlor	ND	2
1024-57-3	Heptachlor epoxide	ND	2
72-43-5	Methoxychlor	ND	20
8001-35-2	Toxaphene	ND	30
12674-11-2	Aroclor-1016	ND	20
11104-28-2	Aroclor-1221	ND	20
11141-16-5	Aroclor-1232	ND	20
53469-21-9	Aroclor-1242	ND	20
12672-29-6	Aroclor-1248	ND	20
11097-69-1	Aroclor-1254	ND	20
11096-82-5	Aroclor-1260	ND	20

ND - Not detected

NA - Not analyzed

Client: TERRA TECH LABS
Job No: 16729

Sample: B-5-2.5

Organochlorine Pesticides & PCB's by EPA 8080

Matrix: _____ Soil
Date Extracted/Prepared: _____ 10-1-90
Date Analyzed: _____ 10-5-90
Sample Volume/Weight: _____ 30 gm
Total Extract Volume: _____ 10 mL
Dilution Factor: _____ 1

CAS #	Compound	Parts per billion (ug/Kg)	Det. Limit
309-00-2	Aldrin	ND	2
319-85-6	Alpha-BHC	ND	2
319-85-7	Beta-BHC	ND	2
58-89-9	Gamma-BHC (Lindane)	ND	2
319-86-8	Delta-BHC	ND	2
57-74-9	Chlordane	ND	20
72-54-8	4,4'-DDD	ND	3
72-55-9	4,4'-DDE	ND	3
50-29-3	4,4'-DDT	ND	3
60-57-1	Dieldrin	ND	3
959-98-8	Endosulfan I	ND	2
3321-65-9	Endosulfan II	ND	3
1031-07-8	Endosulfan Sulfate	ND	3
72-20-8	Endrin	ND	3
7421-93-4	Endrin Aldehyde	ND	3
53494-70-5	Endrin Ketone	ND	3
76-44-8	Heptachlor	ND	2
1024-57-3	Heptachlor epoxide	ND	2
72-43-5	Methoxychlor	ND	20
8001-35-2	Toxaphene	ND	30
12674-11-2	Aroclor-1016	ND	20
11104-28-2	Aroclor-1221	ND	20
11141-16-5	Aroclor-1232	ND	20
53469-21-9	Aroclor-1242	ND	20
12672-29-6	Aroclor-1248	ND	20
11097-69-1	Aroclor-1254	ND	20
11096-82-5	Aroclor-1260	ND	20

ND - Not detected

NA - Not analyzed

Client: TERRA TECH LABS
Job No: 16729

Sample: B-13-2.5

Organochlorine Pesticides & PCB's by EPA 8080

Matrix: _____ Soil
Date Extracted/Prepared: _____ 10-1-90
Date Analyzed: _____ 10-5-90
Sample Volume/Weight: _____ 30 gm
Total Extract Volume: _____ 10 mL
Dilution Factor: _____ 1

CAS #	Compound	Parts per billion (ug/Kg)	Det. Limit
309-00-2	Aldrin	ND	2
319-85-6	Alpha-BHC	ND	2
319-85-7	Beta-BHC	ND	2
58-89-9	Gamma-BHC (Lindane)	ND	2
319-86-8	Delta-BHC	ND	2
57-74-9	Chlordane	ND	20
72-54-8	4,4'-DDD	ND	3
72-55-9	4,4'-DDE	ND	3
50-29-3	4,4'-DDT	ND	3
60-57-1	Dieldrin	ND	3
959-98-8	Endosulfan I	ND	2
3321-65-9	Endosulfan II	ND	3
1031-07-8	Endosulfan Sulfate	ND	3
72-20-8	Endrin	ND	3
7421-93-4	Endrin Aldehyde	ND	3
53494-70-5	Endrin Ketone	ND	3
76-44-8	Heptachlor	ND	2
1024-57-3	Heptachlor epoxide	ND	2
72-43-5	Methoxychlor	ND	20
8001-35-2	Toxaphene	ND	30
12674-11-2	Aroclor-1016	ND	20
11104-28-2	Aroclor-1221	ND	20
11141-16-5	Aroclor-1232	ND	20
53469-21-9	Aroclor-1242	ND	20
12672-29-6	Aroclor-1248	ND	20
11097-69-1	Aroclor-1254	ND	20
11096-82-5	Aroclor-1260	ND	20

ND - Not detected

NA - Not analyzed

CDM

neg
mi
di

Camp Dresser & McKee

1958

1958



EL CAPITAN

Environmental Services Inc.

Engineers - Consultants - Contractors

Underground Storage Tank Closure Report

Site Location

California Air National Guard
Ontario International Airport
Ontario, California 91761



Prepared For

City of Los Angeles Department of Airports
1 World Way
Los Angeles, California 90045

February 1995



Prepared By
El Capitan Environmental Services

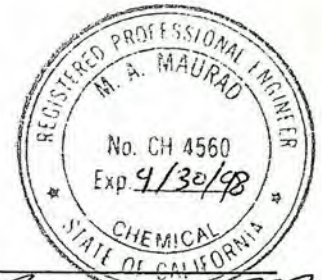

Armen G. Minassian
Armen Minassian, P.E.
Project Manager

M. A. Maurad
M. A. Maurad, P.E.
Project Director

CAP/REP/DOA2.TCR/AT.AA/FEB95

1115 Chestnut Street, Burbank, CA 91506 Tel : (818) 556-5056 Fax : (818) 556-5059

Contractors Lic. Class A. C-57. HAZ # 640045



Engineers - Consultants - Contractors

March 30, 1995

Catherine B. Richards, R.E.H.S.
Environmental Health Specialist II
Hazardous Materials Division
Site Remediation/Local Oversight Program
Environmental Health Services
County of San Bernardino
385 North Arrowhead Avenue
San Bernardino, California 92415-0160



Subject: Underground Storage Tank Closure Report
California Air National Guard
Ontario International Airport
Ontario, California

Dear Ms. Richards:

Attached are three copies of Underground Storage Tank Closure Report, prepared for City of Los Angeles Department of Airports for the California Air National Guard, Ontario International Airport site.

Should you have any questions, please do not hesitate to call the undersigned at (818) 556-5056

Sincerely,

Al Maurad, P.E.
Project Director

AM/aa

Encl.: As mentioned above

cc: Mr. Robert Granberg, DOA
(2 copies of reports)



Environmental Services, Inc.

TABLE OF CONTENTS

	<u>Page</u>
1.0 INTRODUCTION	1
2.0 SITE DESCRIPTION	1
3.0 REMOVAL OF SODA WATER	2
4.0 UST REMOVAL	3
4.1 Soil Sampling During UST Removal	4
4.2 Sampling Procedure	4
4.3 Analytical Results	5
5.0 POST-TANK REMOVAL EXCAVATION	6
5.1 Additional Excavation	8
6.0 STOCKPILE PROFILING	9
7.0 SOIL DISPOSAL	11
8.0 BACKFILLING	11
9.0 CONCLUSIONS AND RECOMMENDATIONS	12

REFERENCES

LIST OF TABLES

- Table 1 - Summary of Laboratory Analysis of Water Samples Collected from UST # 5 - 8
- Table 2 - Summary of Laboratory Analysis of Soil Samples Collected after Tank Removal on December 1, 1994
- Table 3 - Summary of Laboratory Analysis of Confirmation Soil Samples Collected after Removing the Contaminated Soil from UST # 6 - 8 Area on January 6 and 30, 1995
- Table 4 - Summary of Laboratory Analysis of Stockpile Soil Samples Collected after Removing the USTs and Contaminated Soil from UST # 6 - 8





Environmental Services, Inc.

LIST OF FIGURES

- Figure 1 - Site Location Map
- Figure 2 - Tanks 5 - 8
- Figure 3 - Tank 9
- Figure 4 - Excavated Pit & Sample Locations
- Figure 5 - Soil Stockpiles & Sample Locations

LIST OF APPENDICES

- Appendix A - Water Disposal Manifests, UST Removal Documentation Permits, Rinseate Disposal Manifests, and Tank Destruction Certificates.
- Appendix B - Detailed Laboratory Analysis, QA/QC Data, and Chain-of-Custody Documentation.
- Appendix C - Soil Disposal Manifests
- Appendix D - Regulatory Agency Correspondences



Environmental Services, Inc.

1.0 INTRODUCTION

El Capitan Environmental Services, Inc. (El Capitan), has been retained by the Department of Airports (DOA) of the City of Los Angeles to remove five underground storage tanks (USTs) and the associated pipings, appurtenances, and incidentals from the California Air National Guard site located at Ontario International Airport, Ontario, California under the project entitled "Underground Tank Removals - Phase 2". The work has also included excavating and disposing of hydrocarbon-impacted soil, backfilling excavated pits, and compacting to grade surface.

This report describes the tank contents and UST removal activities, post-removal soil sampling, excavating and disposing contaminated soil, confirmation soil sampling, and backfilling and compaction of excavated pits; and also presents conclusions and recommendations.

2.0 SITE DESCRIPTION

The subject site is located at the south-western portion of Ontario International Airport's property boundary (see Figure 1 for Site Location Map). The tanks were located within the former California Air National Guard facility. Five USTs (T5 through T9) were located at the site. Tanks T5 through T8 were located south of taxi way #2, to the west of the Cucamonga Creek channel (see Figure 2 for tank locations). The capacity of each of the former gasoline tanks was 25,000 gallons. Tank T9 was located to the west of the boiler room (see Figure 3 for the location of the tank). The capacity of tank T9 was 10,000 gallons, and it was used to store diesel fuel.



Environmental Services, Inc.

3.0 REMOVAL OF SODA WATER

Tanks T5 through T8 were believed to be filled with soda water, chemical analysis, however, showed that the water was impacted with dissolved gasoline and its constituents (benzene, toluene, ethylbenzene and xylenes, BTEX). Four water samples (T-5 through T-8), one from each tank, were collected to profile the contaminated water. The samples were collected, using teflon bailers, in 40-ml clear glass vials and capped with teflon-lined screw caps with zero head space. The vials were labeled and placed in an ice chest with blue ice. All samples were delivered within 24 hours, under chain-of-custody, to Applied P & Ch Laboratory (APCL), Pomona, California, for pH analysis by EPA Method 150.1/9040, total petroleum hydrocarbons (TPH) as gasoline, by EPA Method 8015 Modified, and volatile organic compounds (VOCs) by EPA method 624. APCL is a state-certified laboratory for chemical analysis.

The detailed chemical analysis and chain-of-custody documentation are attached in Appendix B. The summary of the results are presented in Table 1. Chemical analysis showed that the water was contaminated with gasoline and BTEX. The level of TPH and BTEX precluded the discharge of water into a storm drain or a sewer line without prior treatment. The water was manifested as hazardous waste liquid, pumped out by vacuum trucks, and hauled to the Norris Environmental Services facility (NES), Los Angeles, California for treatment. A total of 102,400 gallons of contaminated water was hauled to NES for treatment. Copies of the water disposal manifests are attached in Appendix A.





Environmental Services, Inc.

4.0 UST REMOVAL

The UST removal permits were obtained from San Bernardino County Department of Environmental Health Services (SBCDEHS) and City of Ontario Fire Safety Control Bureau (COFSCB). Copies of the permits are attached in Appendix A. On December 1, 1994, El Capitan removed all USTs (T5 through T9) and their associated piping, filters, and dispensers from the subject site, in accordance with the Ontario Municipal Code and the Standard Specifications for Public Works Construction. The USTs were uncovered by excavating the soil with the aid of a track-mounted excavator. The excavated soils were stockpiled on site. Visibly contaminated soils were segregated from clean soils. Continuous air monitoring was performed for VOC, during the excavation, by a photoionization detector (PID), as per requirements of SCAQMD rule 1166.

Residual product inside the tanks was pumped out by Western Environmental Engineers Co. (WEECO), Santa Ana, California. The tanks and the associated pipings were rinsed with pressurized water by WEECO and the generated rinseate was transported to DeMenno Kerdoon, of Compton, California, for treatment. Copies of the rinseate manifests are attached in Appendix A. Windows were cut in the tanks for visual inspection and dry ice was placed in the tanks to suppress the explosive atmosphere inside the tanks. Visual soil contamination was observed at UST locations T5 through T8. No visual soil contamination or odor was observed at UST location T9.

All tanks were made of single wall steel, and they appeared to be intact, with no visible cracks or holes. The removed tanks were taken to the American Metal Recycling, Inc. (AMR) facility, Ontario, California, for recycling. Copies of the tank disposal certification are included in Appendix A. UST removal was witnessed by Mr. Michael Ward of SBCDEHS, as well as by Mr. Frank



Environmental Services, Inc.

Haddleston and Mr. Thomas Mitchell of COFSCB.

4.1 Soil Sampling During UST Removal

After removing the USTs, several soil samples were collected from the inverts of the former USTs. Soil samples were collected under the direction of Michael Ward of SBCDEHS on December 1, 1994.

Ten soil samples were collected at approximately 3 ft below the tank inverts. Two soil samples were collected from each tank location (see Figures 2 and 3 sample locations). The tank numbers and the corresponding sampling identification numbers are as follows:

<u>Tank No.</u>	<u>Sample ID No.</u>
T5	T5-A, T5-B
T6	T6-A, T6-B
T7	T7-A, T7-B
T8	T8-A, T8-B
T9	T9-A, T9-B

4.2 Sampling Procedure

Soil samples from the UST pits were collected using the bucket of an excavator. A hand driven sampler equipped with a precleaned, 2-inch diameter, 6-inch long, brass sleeve was used to collect an undisturbed portion of soil from the backhoe bucket. Soil samples were retained in the brass liner, then removed and immediately





Environmental Services, Inc.

covered at each end with teflon sheets, capped, and sealed with tape. All samples were labeled with the date, location, sample identification number, and sampler's initials, then immediately stored in a chilled container under blue ice. Proper chain-of-custody protocols were observed throughout all phases of the sample handling process.

4.3 Analytical Results

Soil samples collected during the USTs removal were submitted to APCL and were analyzed as applicable for BTEX by EPA Method 8020, TPH as gasoline and diesel by EPA Method 8015 Modified, and total lead by EPA Method 7420. Detailed laboratory analysis, laboratory QA/QC, and chain-of-custody documentation are included in Appendix B. The summary of the analytical results is presented in Table 2 and is discussed below:

- Soil sample collected from tank invert of T9 was not impacted with TPH or BTEX. The measured concentrations of TPH and BTEX were non-detectable (ND).
- Soil samples collected from tank inverts of T5 through T8 were impacted with TPH and BTEX. TPH concentrations ranged from ND to 3,750 mg/kg; benzene concentrations ranged from ND to <0.5 mg/kg; toluene concentrations ranged from ND to 16.2 mg/kg;





Environmental Services, Inc.

ethylbenzene concentrations ranged from ND to 8.8; total xylene concentrations ranged from ND to 86 mg/kg.

- Lead concentrations ranged from ND to 32 mg/kg and are believed to represent the native soil conditions.

5.0 POST-TANK REMOVAL EXCAVATION

El Capitan submitted to SBCDEHS a workplan for excavation of the contaminated soil at the area of former tanks No. 5 through 8 (El Capitan, December 7, 1994). The SBCDEHS reviewed the workplan and provided its comments in its letter dated December 22, 1994 (SBCDEHS, December 22, 1994). Copies of SBCDEHS correspondences are provided in Appendix D.

On January 6, 1995, El Capitan excavated the hydrocarbon-impacted soil from the western side of the former T7 and T8 locations. The excavated area is depicted in Figure 4. The excavated pit was 29 ft deep bgs, and it measured 16 ft from east to west and 34 ft from north to south. The excavation was achieved by making a ramp of 1 to 1 slope at the north-western corner of the tank's pit utilizing a track-mounted excavator.

The excavated soil was monitored both visually and also by an organic vapor analyzer (OVA), to determine the extent of





Environmental Services, Inc.

excavation. OVA was also used for air monitoring in compliance with SCAQMD Rule 1166. The excavated impacted soils were segregated from the clean soils, and they were stockpiled on site (see Figure 5).

Nine confirmation samples were collected from the bottom and walls of the pit, under the direction of SBCDEHS Inspector, Mr. Ronald A. Ripley (see Figure 4 for sample locations). Three samples (SB-1 @ 29' through SB-3 @ 29' bgs) were collected from the bottom of the pit. One sample (SW-1 @ 27') was collected from the south wall, at 27 ft bgs; two samples (WW-1 @ 26' and WW-2 @ 26') were collected from the west, wall at 26 ft bgs; one sample (NW-1 @ 26') was collected from the north wall, at 26 ft bgs; and two samples (EW-1 @ 27' and EW-2 @ 27') were collected from east wall, at 27 ft bgs. The samples were analyzed for TPH and BTEX by APCL. Detailed laboratory analysis, QA/QC data, and chain-of-custody documentation are attached in Appendix B. The summary of the results is presented in Table 3 and is discussed below:

- TPH and BTEX concentrations were ND in soil samples collected from the south, west, and north walls. However, soil samples collected from the bottom of the pit and east wall still showed the presence of elevated concentrations of TPH and BTEX. TPH concentrations ranged from 730 to 1,800 mg/kg. Therefore, additional excavation was performed at those



Environmental Services, Inc.

Therefore, additional excavation was performed at those locations, as described in the next section.

5.1 Additional Excavation

El Capitan performed the additional excavation on January 30, 1995 to remove the remaining contaminated soil at the bottom and east wall of the pit. Prior to the excavation, the concrete slabs, found beneath the former tanks T5 through T8, were broken and removed on January 20, 1995.

The additional excavation was performed at the bottom and at the eastern wall of the existing pit utilizing a track-mounted excavator. The plot plan of the boundary of this new excavated pit is shown in Figure 4. The depth of the pit was 35 ft bgs, and it measured 35 ft from east to west and 42 ft from north to south.

The excavation was performed in the same way as described in the previous section.

On January 30, 1995, six new soil confirmation samples were collected from the bottom and the walls of the excavated pit, under the direction of SBCDEHS Inspector, Ms. Catherine Richards (see Figure 4 for the sample locations). Two samples (SB-4 @ 35' and SB-5 @ 35') were collected from the bottom of the pit, at 35 ft bgs; one sample (NW-2 @ 30') was collected from the north wall, at



Environmental Services, Inc.

wall, at 35 ft bgs; one sample (EW-3 @ 35') was collected from the east wall, at 35 ft bgs; and one sample (SEW @ 33') was collected from the south-east wall, at 33 ft bgs.

The soil samples were analyzed by APCL for TPH (jet fuel and gasoline) and BTEX. Detailed laboratory analysis, QA/QC data, and chain-of-custody documentation are attached in Appendix B. The summary of the analytical results is presented in Table 3 and discussed below:

- All the six confirmation samples, except SEW @ 33' and SB-4 @ 35', did not show the presence of detectable concentrations of TPH and BTEX. Sample SEW @ 33' registered 450 mg/kg of TPH as jet fuel and 41 mg/kg as gasoline, < 0.05 mg/kg of benzene, 0.154 mg/kg of ethylbenzene, and 2.38 mg/kg of total xylenes. Sample SB-4 @ 35' contained trace amount of total xylenes (0.044 mg/kg) and no TPH or other VOCs.

6.0 STOCKPILE PROFILING

During the UST removal and contaminated soil excavation, the hydrocarbon-impacted soils were segregated from the non-contaminated soils, and, as a result, a total of seven stockpiles were generated at the site. One stockpile was generated in the T9 area, and the remaining six stockpiles (stockpile #1 through stockpile #6) were generated in the T5 through T8 areas (see Figure





Environmental Services, Inc.

3 and 5 for stockpile locations).

The stockpile in the T9 area and stockpiles # 1 through # 3 were not contaminated according to visual observation and OVA field monitoring. One soil sample (SP-2-1) was collected from stockpile #1. Sixteen soil samples were collected from stockpiles # 4 through #6 which appeared to be contaminated according to field observations. Six samples (SP-1-1 and SP4-1 through SP4-5) were collected from stockpile #4; five samples (SP5-1 through SP5-5) were collected from stockpile #5, and five samples (SP6-1 through SP6-5) were collected from stockpile #6.

The samples were analyzed by APCL for BTEX by EPA Method 8020, TPH by EPA Method 8015 Modified, TRPH by EPA Method 418.1 and total lead by EPA Method 7420. Detailed laboratory analysis, QA/QC data, and chain-of-custody documentation are presented in Appendix B. The summary of the laboratory results is presented in Table 4 and is discussed below:

- Soil sample collected from stockpile #1 did not show the presence of detectable concentrations of BTEX, TPH, or total lead.
- Soil samples collected from stockpile #4 through #6 showed the presence of significant concentrations of TRPH, ethylbenzene,





Environmental Services, Inc.

total xylenes, and trace concentrations of benzene and toluene. TRPH concentrations ranged from 175 to 2,910 mg/kg; ethylbenzene concentrations ranged from ND to 3.47 mg/kg; total xylenes concentrations ranged from ND to 33.9 mg/kg; benzene ranged from ND to .013 mg/kg; and toluene ranged from ND to <0.05 mg/kg. Therefore, these stockpile (#4 through #6) soils were shipped off site for treatment.

7.0 SOIL DISPOSAL

El Capitan manifested and arranged for transportation of the contaminated soils (stockpiles #4 through #6) to TPS Technologies (TPS), Adelanto, California for thermal desorption. Copies of the soil disposal manifests are provided in Appendix C. A total of 1,838.42 tons of contaminated soil was shipped to TPS between February 9 and February 10, 1995.

8.0 BACKFILLING

The excavated pits were backfilled with excavated, non-contaminated soil (stockpiles No. 1 through No.3) and with clean soil provided by DOA, to 90% and 95% relative compaction, up to natural grade surface. Compaction was performed and tested under the supervision of the DOA.



Environmental Services, Inc.

9.0 CONCLUSIONS AND RECOMMENDATIONS

The former UST T9 location was found to be not impacted with TPH or BTEX. However, the subsurface soil at the former UST of T5 through T8 location was found to have been impacted with petroleum hydrocarbons. The contaminated soil was removed by two stages of excavations. Post-excavation confirmation samples showed that the contaminated soil has been effectively removed except for minor or insignificant residual concentrations. The contaminated soils were hauled off site to TPS facility for thermal desorption. The UST pits were backfilled with clean soil. El Capitan recommends no further action at former UST locations.





Environmental Services, Inc.

REFERENCES

- El Capitan, December 7, 1994 *"workplan for excavation of contaminated soil at Ontario Airport, City of Ontario, California;"* El Capitan Environmental Services, Inc., Burbank, California.

- SBCDEHS, December 22, 1994 *"workplan for excavation of contaminated soil at the California Air National Guard Site, located between Taxiway 62 and the Cucamonga Creek Channel, Ontario International Airport, Ontario, California;"* County of San Bernardino, Environmental Health Services, San Bernardino, California.





Environmental Services, Inc.

Table - 1
Summary of Laboratory Analysis of Water Samples
Collected from UST # 5 - 8
Ontario International Airport
Ontario, California 91761

Sample ID	Sample Location	VOC, EPA Method 624, ug/l			TPH, mg/l EPA Method 8015M as Gasoline	PH EPA Method 150.1/9040
		Benzene	Toluene	Ethyl- benzene		
T - 5	Sample , collected from UST #5	1.550	32.6	<1	97	9.42
T - 6	Sample , collected from UST #6	0.346	1.05	0.473	2.5	11.89
T - 7	Sample , collected from UST #7	0.096	0.79	0.427	1.6	11.87
T - 8	Sample , collected from UST #8	<1.0	71.3	3.25	82	11.29
	PQL	0.05	0.05	0.05	0.05	0.01

Notes:

PQL : Practical Quantitation Limit

Table - 2
Summary of Laboratory Analysis of Soil Samples
Collected after Tank Removal on December 1, 1994
Ontario International Airport
Ontario, California 91761

Sample ID	Sample Location	BTEX by EPA Method 8020, mg/kg				TPH, mg/kg	TPH, mg/kg	Total Lead mg/kg EPA Method 7420
		Benzene	Toluene	Ethyl-benzene	Total Xylenes	EPA Method 8015M as Gasoline	EPA Method 8015M as Diesel	
T5 - A	UST # 5 at 3' below tank invert	<0.5	16.2	2.08	20.78	295	ND	21
T5 - B	UST # 5 at 3' below tank invert	ND	ND	ND	ND	ND	ND	ND
T6 - A	UST # 6 at 3' below tank invert	ND	0.19	0.058	0.436	68	210	11
T6 - B	UST # 6 at 3' below tank invert	ND	ND	0.04	0.232	30	550	ND
T7 - A	UST # 7 at 3' below tank invert	<0.5	3.53	5.86	45	348	2,020	4
T7 - B	UST # 7 at 3' below tank invert	ND	ND	ND	ND	ND	ND	ND
T8 - A	UST # 8 at 3' below tank invert	<0.5	7.76	8.8	86	758	3,750	32
T8 - B	UST # 8 at 3' below tank invert	ND	ND	ND	ND	ND	ND	ND
T9 - A	UST # 9 at 3' below tank invert	ND	ND	ND	ND	-	ND	-
T9 - B	UST # 9 at 3' below tank invert	ND	ND	ND	ND	-	ND	-
	PQL	0.005	0.005	0.005	0.005	1	10	4

Notes:

bgs : Below Grade Surface
 ND : Non Detectable
 - : Not Analyzed
 PQL : Practical Quantitation Limit

Table - 3
Summary of Laboratory Analysis of Confirmation Soil Samples
Collected after Removing the Contaminated Soil from UST # 6-8 Area on January 6 & 30, 1995
Ontario International Airport
Ontario, California 91761

Sample ID	Sample Location	BTEX by EPA Method 8020, mg/kg				TPH, mg/kg EPA Method 8015M as Gasoline	TPH, mg/kg LUFT Method 8015M as Diesel/Jet Fuel
		Benzene	Toluene	Ethyl- benzene	Total Xylenes		
SB - 1, 29'	Bottom Sample, 29' bgs	<0.1	<0.1	1.19	14.41	193	1,000
SB - 2, 29'	Bottom Sample, 29' bgs	<0.1	<0.1	1.02	9.37	101	730
SB - 3, 29'	Bottom Sample, 29' bgs	ND	ND	0.53	2.23	34	1,100
EW - 1, 27'	East Wall Sample, 27' bgs	<0.1	<0.1	0.546	6.4	103	1,200
EW - 2, 27'	East Wall Sample, 27' bgs	<0.1	<0.1	1.08	13.11	140	1,800
SW - 1, 27'	South Wall Sample, 27' bgs	ND	ND	ND	ND	ND	ND
WW - 1, 26'	West Wall Sample, 26' bgs	ND	ND	ND	ND	ND	ND
WW - 2, 26'	West Wall Sample, 26' bgs	ND	ND	ND	ND	ND	ND
NW - 1, 26'	North Wall Sample, 26' bgs	ND	ND	ND	ND	ND	ND
SB4 - 35	Bottom Sample, 35' bgs	ND	ND	ND	0.044	ND	ND
SB5 - 35	Bottom Sample, 35' bgs	ND	ND	ND	ND	ND	ND
SEW - 33	South - East Wall Sample, 33' bgs	<0.05	ND	0.154	2.38	41	450
EW3, 35'	East Wall Sample, 35' bgs	ND	ND	ND	ND	ND	ND
NEW 35'	North - East Wall Sample, 35' bgs	ND	ND	ND	ND	ND	ND
NW2 30'	North Wall Sample, 30' bgs	ND	ND	ND	ND	ND	ND
	PQL	0.005	0.005	0.005	0.005	1	10

1/6

1/30

Notes:

- bgs : Below Grade Surface
- ND : Non Detectable
- PQL : Practical Quantitation Limit

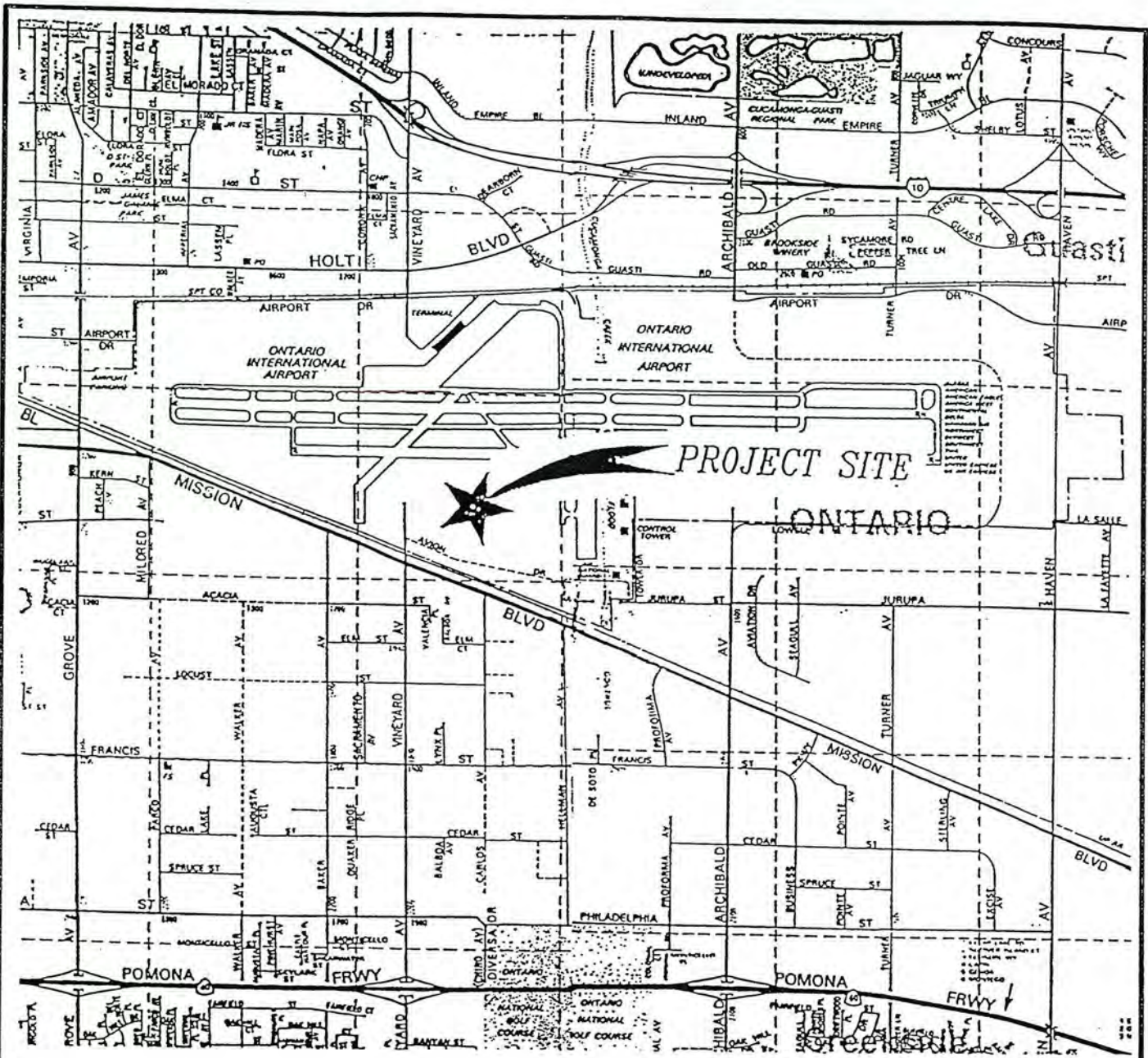

Table - 4
Summary of Laboratory Analysis of Stockpile Soil Samples
Collected after Removing the USTs & Contaminated Soil from UST # 6 - 8
Ontario International Airport
Ontario, California 91761

Sample ID	Sample Location	BTEX by EPA Method 8020, mg/kg				TPH, mg/kg	TPH, mg/kg	Total Lead	TRPH
		Benzene	Toluene	Ethyl-benzene	Total Xylenes	EPA Method 8015M as Gasoline	EPA Method 8015M as Diesel	mg/kg EPA Method 7420	mg/kg EPA Method 418.1
SP - 2 - 1	Stockpile # 1	ND	ND	ND	ND	ND	ND	ND	-
SP - 1 - 1	Stockpile # 4	ND	ND	ND	ND	2	190	ND	-
SP4 - 1	Stockpile # 4	<0.05	<0.05	<0.05	<0.05	-	-	-	824
SP4 - 2	Stockpile # 4	ND	ND	ND	ND	-	-	-	205
SP4 - 3	Stockpile # 4	ND	ND	ND	ND	-	-	-	184
SP4 - 4	Stockpile # 4	ND	ND	ND	ND	-	-	-	617
SP4 - 5	Stockpile # 4	ND	ND	ND	ND	-	-	-	391
SP5 - 1	Stockpile # 5	ND	ND	ND	0.01	-	-	-	190
SP5 - 2	Stockpile # 5	<0.025	<0.025	0.067	2.927	-	-	-	921
SP5 - 3	Stockpile # 5	ND	ND	ND	0.214	-	-	-	175
SP5 - 4	Stockpile # 5	ND	ND	0.008	0.337	-	-	-	223
SP5 - 5	Stockpile # 5	<0.25	<0.25	0.757	10.06	-	-	-	907
SP6 - 1	Stockpile # 6	ND	ND	ND	ND	-	-	-	260
SP6 - 2	Stockpile # 6	0.013	ND	ND	0.009	-	-	-	972
SP6 - 3	Stockpile # 6	<0.05	<0.05	0.08	0.219	-	-	-	1,750
SP6 - 4	Stockpile # 6	<0.05	<0.05	0.072	2.586	-	-	-	1,830
SP6 - 5	Stockpile # 6	<0.05	<0.05	3.47	33.9	-	-	-	2,910
	PQL	0.005	0.005	0.005	0.005	1	10	4	10

Notes:

bgs : Below Grade Surface
 ND : Non Detectable
 - : Not Analyzed
 PQL : Practical Quantitation Limit



Environmental Services, Inc.

SITE LOCATION MAP

ONTARIO INTERNATIONAL AIRPORT
ONTARIO, CALIFORNIA

1115 Chestnut Street
Burbank, CA 91506

Tel: (818) 556-5056
Fax: (818) 556-5059

DRAWN BY : O.S. DATE : 12/08/94

CHECKED BY : A.M. FIGURE : 1

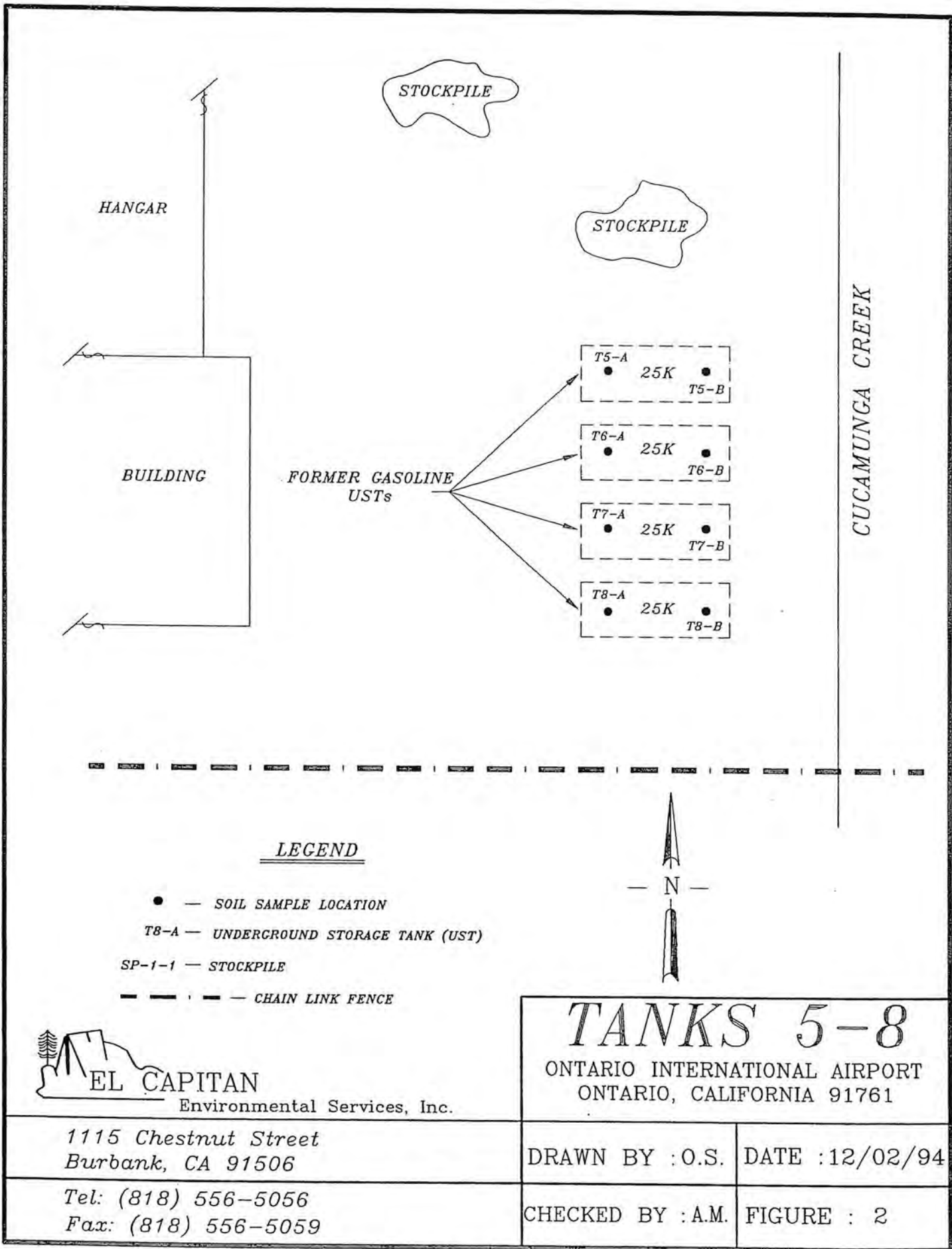

LEGEND

- — SOIL SAMPLE LOCATION
- TB-A — UNDERGROUND STORAGE TANK (UST)
- SP-1-1 — STOCKPILE
- - - - CHAIN LINK FENCE



Environmental Services, Inc.

TANKS 5-8
 ONTARIO INTERNATIONAL AIRPORT
 ONTARIO, CALIFORNIA 91761

1115 Chestnut Street
 Burbank, CA 91506

DRAWN BY : O.S. DATE : 12/02/94

Tel: (818) 556-5056
 Fax: (818) 556-5059

CHECKED BY : A.M. FIGURE : 2

ASPHALT PAVING

BOILER ROOM

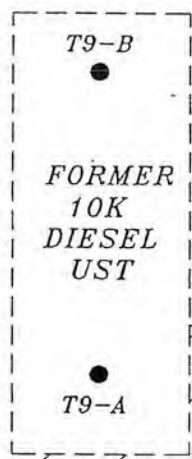

PRODUCT LINE

UNDERGROUND GAS LINE

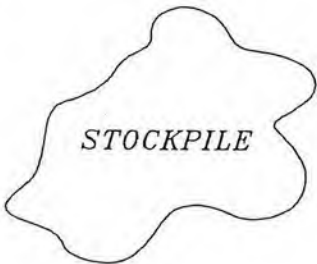

LEGEND

- — SOIL SAMPLE LOCATION
- T9-A — UNDERGROUND STORAGE TANK (UST)

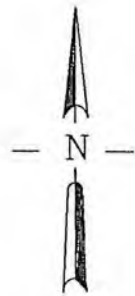

Environmental Services, Inc.

TANK 9

ONTARIO INTERNATIONAL AIRPORT
ONTARIO, CALIFORNIA 91761

1115 Chestnut Street
Burbank, CA 91506

Tel: (818) 556-5056
Fax: (818) 556-5059

DRAWN BY : O.S.

DATE : 12/02/94

CHECKED BY : A.M.

FIGURE : 3

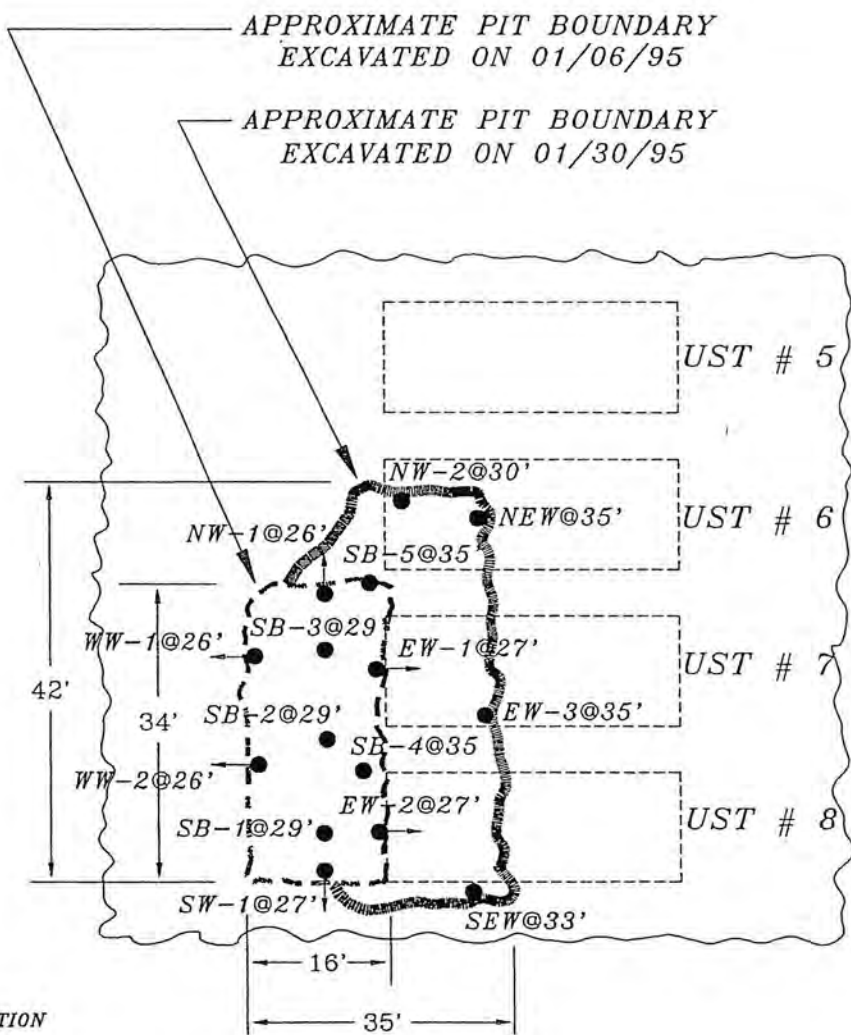

LEGEND

- — SOIL SAMPLE LOCATION
- NW — NORTH WALL
- SW — SOUTH WALL
- WW — WEST WALL
- EW — EAST WALL
- SB — BOTTOM SAMPLE
- SEW — SOUTH-EAST WALL
- NEW — NORTH-EAST WALL

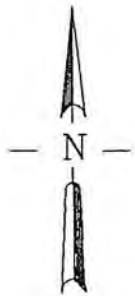

NOT TO SCALE



Environmental Services, Inc.

EXCAVATED PIT & SAMPLE LOCATIONS

ONTARIO INTERNATIONAL AIRPORT
 ONTARIO, CALIFORNIA 91761

1115 Chestnut Street Burbank, CA 91506	DRAWN BY : O.S.	DATE : 02/10/95
Tel: (818) 556-5056 Fax: (818) 556-5059	CHECKED BY : A.M.	FIGURE : 4

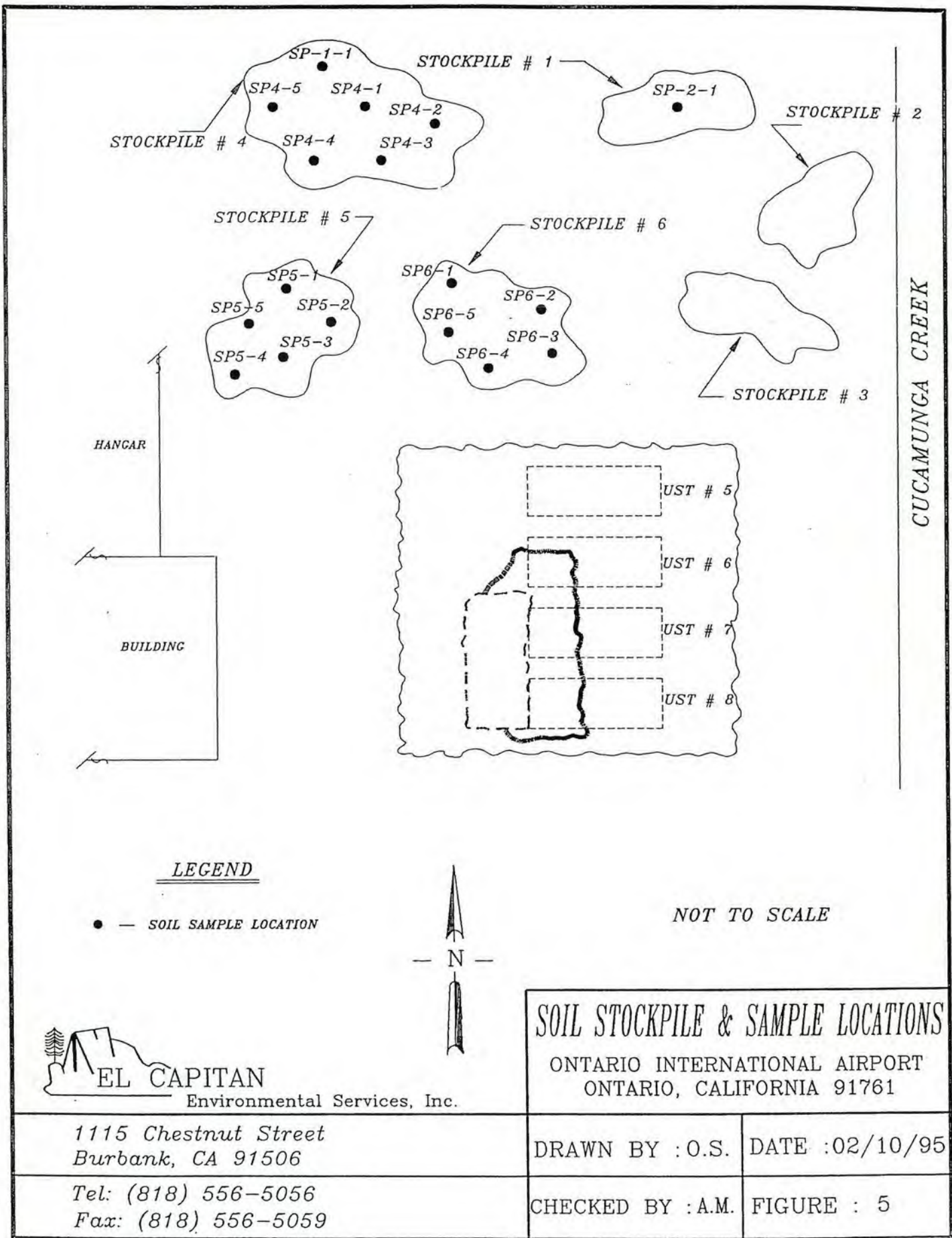

LEGEND

● — SOIL SAMPLE LOCATION

NOT TO SCALE



EL CAPITAN

Environmental Services, Inc.

SOIL STOCKPILE & SAMPLE LOCATIONS

ONTARIO INTERNATIONAL AIRPORT
ONTARIO, CALIFORNIA 91761

1115 Chestnut Street
Burbank, CA 91506

DRAWN BY : O.S. DATE : 02/10/95

Tel: (818) 556-5056
Fax: (818) 556-5059

CHECKED BY : A.M. FIGURE : 5



Environmental Services, Inc.

APPENDIX A

WATER DISPOSAL MANIFESTS
UST REMOVAL DOCUMENTATION PERMITS
RINSEATE DISPOSAL MANIFESTS
TANK DESTRUCTION CERTIFICATES



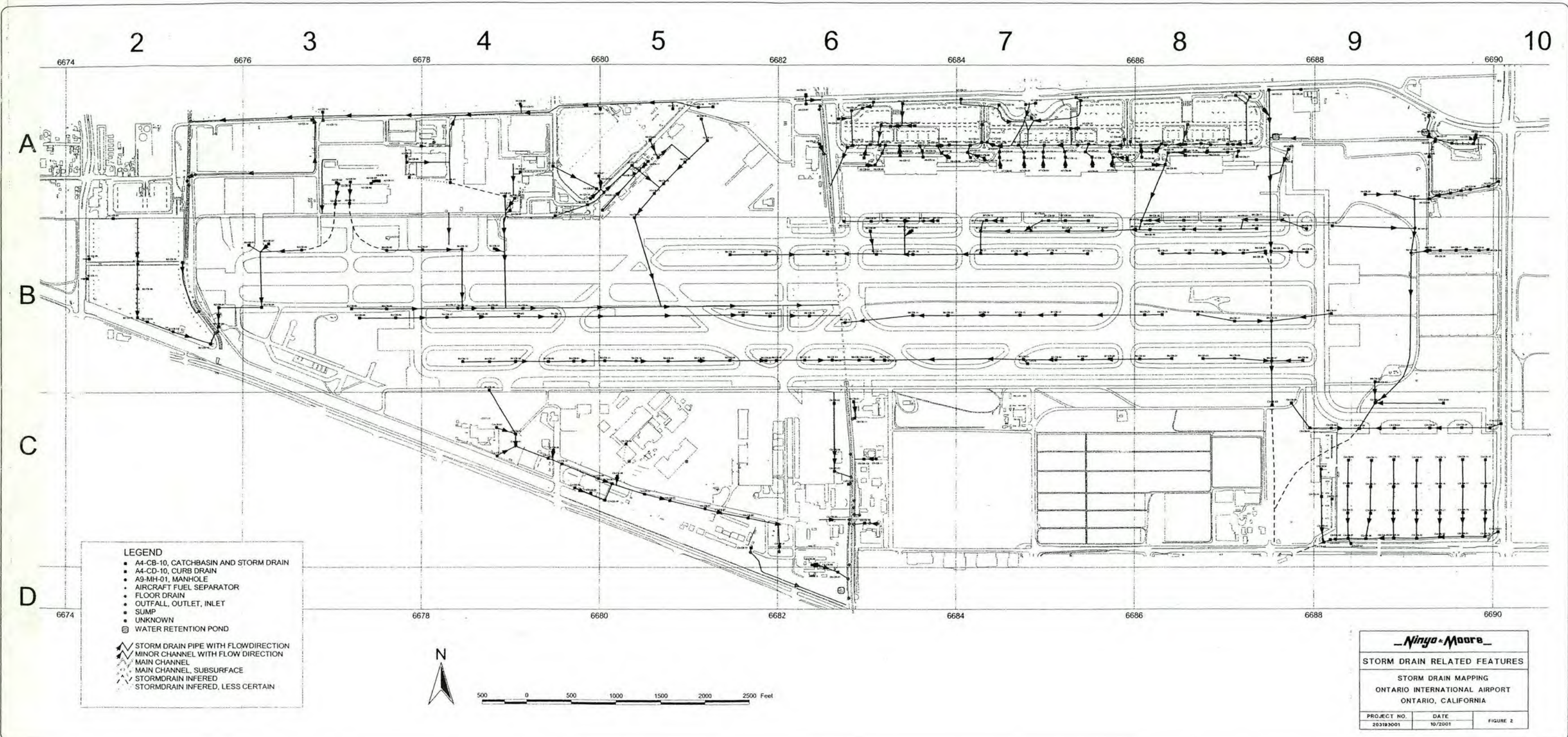

2 3 4 5 6 7 8 9 10

6674 6676 6678 6680 6682 6684 6686 6688 6690

A

B

C

D

6674 6678 6680 6682 6684 6686 6688 6690

LEGEND

- A4-CB-10, CATCHBASIN AND STORM DRAIN
- A4-CD-10, CURB DRAIN
- A9-MH-01, MANHOLE
- AIRCRAFT FUEL SEPARATOR
- FLOOR DRAIN
- OUTFALL, OUTLET, INLET
- SUMP
- UNKNOWN
- ⊗ WATER RETENTION POND

- STORM DRAIN PIPE WITH FLOW DIRECTION
- MINOR CHANNEL WITH FLOW DIRECTION
- MAIN CHANNEL
- MAIN CHANNEL, SUBSURFACE
- STORMDRAIN INFERED
- STORMDRAIN INFERED, LESS CERTAIN

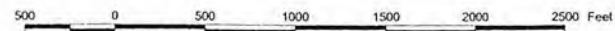

Ninyo & Moore

STORM DRAIN RELATED FEATURES

STORM DRAIN MAPPING
ONTARIO INTERNATIONAL AIRPORT
ONTARIO, CALIFORNIA

PROJECT NO. 203183001	DATE 10/2001	FIGURE 2
--------------------------	-----------------	----------



CTL Environmental Services

PHASE I ENVIRONMENTAL SITE ASSESSMENT

of:

**Former Air National Guard & Surrounding Area
Ontario, California**

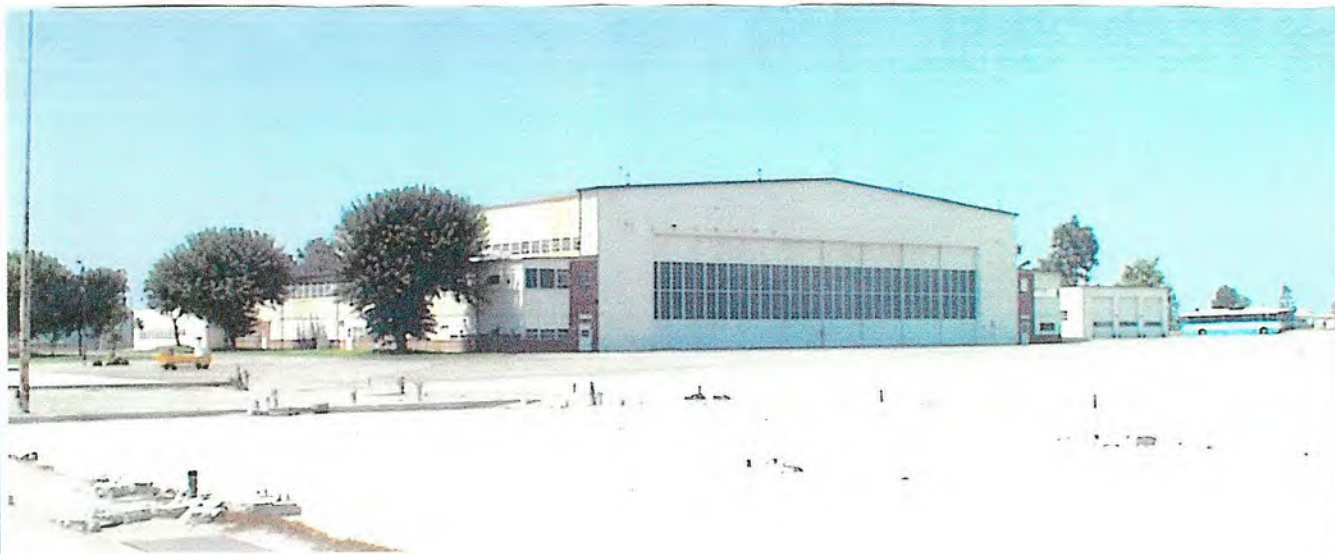

Prepared for

Los Angeles World Airports

CTL Project Number 601-0195

Reported : August 30, 2001

CTL Environmental Services 24404 South Vermont Avenue, Suite 307
Harbor City, CA 90710 (310) 530-5006 Fax (310) 530-0792



Los Angeles World Airports

Date: October 5, 2001

Memo To: Jens O. Rivera, Airport Manager
Attn: Robin Rollins

From: Maurice Laham, Airport Environmental Manager

Subject: **ONT – Former Air National Guard Hangar & Surrounding Area
(2132 Avion Drive) – Phase 1 Environmental Site Assessment**

The Environmental Management Division (EMD) directed LAWA's consultant CTL Environmental Services to perform a Phase I Environmental Assessment on the above referenced site. An inspection of the Hangar and surrounding area was conducted on August 23, 2001 and a records review of all known hazardous databases was performed. The results are presented in the August 30, 2001 report (three copies attached) entitled, "**Phase I Environmental Site Assessment of Former Air National Guard & Surrounding Area Ontario, California.**" Provided below is a summary of the investigation results and conclusions:

Findings

1. The military, Army Air Corps and the Air National Guard, utilized the site from the early 1940s through the mid-1980s. According to a U.S. Army Corps of Engineers (USACE) representative, an "Inventory Project Report" has been prepared for the site however, it has not been signed by headquarters and is therefore unavailable for review. The report reportedly would provide the most current accounting of activities at the site.
2. Six underground tanks have been associated with the site: four tanks at the former fueling pad and two tanks from the boiler units. Soil analysis results from 1994 identified only five USTs. The second UST near the boiler has not been accounted for. Elevated concentrations of Total Petroleum Hydrocarbons (TPH) and Benzene, Toluene, Ethyl Benzene & Xylenes (BTEX) were detected at the fueling pad.
3. The military utilized the site for aircraft repair/overhaul as well as aircraft washdown. A USACE report from March 1991, indicated the use of fuel, paint strippers, solvents, etc.
4. Prior to the 1970s, chemicals and washdown waters were discharged into dirt ditches that emptied into the unlined Cucamonga Creek. An oil/water separator was installed after 1970 when the Creek reportedly was channelized. Based on aerial photographs, the creek was lined between 1976 and 1980. Many of the drains at the site are connected to this separator which empties to the creek. A second washdown area is located at the west part of the site. It is unknown if the drain discharges into the separator, discharges to the storm drain system, or drains directly into the Creek.
5. A septic system and leach field is located south from the hangar. This system was used until the 1970s when a sanitary sewer system reportedly was installed.

6. A concrete pit is located inside the south part of the hangar. The use is unknown, but may have been used as a neutralization pit.
7. A munitions bunker has been located at the center part of the site since the 1950s. Three other bunker-type buildings also were present in this area from the 1950s to early 1970s.
8. Two unidentified buildings were located at the south part of the site from at least 1965 to the early 1970s. These buildings also may have been associated with repair/overhaul, as a military plane was noted next to the buildings in a 1965 aerial photograph.
9. An airport storm drain outlet is located in the fenced vehicle storage area at the center part of the site. A yellowish-green discharge, later identified as containing surfactants, and a heavy build-up of algae was noted at the outlet. Based on EMD's inspection of the outlet, it discharges into the Cucamonga Creek.
10. Two open dirt channels/ditches traverse the site. One runs along the south boundary of the site and reportedly receives surface runoff water from the south part of the airport. The other runs east/west along the south part of the site, north from the GE Test Center facility. Available maps show these channels/ditches discharge to the Cucamonga Creek.
11. Encorp's asbestos survey at the hangar identified asbestos in various floor tile/mastic, boiler insulation, thermal insulation, coating on the interior/exterior of corrugated walls, roofing material, and drywall mud. The majority of these materials were in poor to fair condition. Only the boiler and thermal insulation was identified as friable. LAWA has locked many of the hangar rooms and has placed an asbestos notification on the boiler room. Encorp recommended abatement and/or isolation of asbestos-containing materials.
12. Encorp's lead survey at the hangar identified lead throughout the building with some identified damaged materials. Encorp recommended "that at a minimum interim action measures" be taken for the damaged LBP. CTL found a sample number discrepancy in this section of their report.
13. Encorp's PCB and mercury survey identified PCB-containing light fixtures and suspect mercury-containing fluorescent lights at the hangar. Encorp recommend proper disposal of PCB and mercury-containing fixtures upon renovation or demolition activities.
14. The General Electric (G. E.) Test Cell facility, adjacent to the site on the east, has documented solvent-contaminated soil and groundwater. Three out of four soil areas have been successfully remediated. The RWQCB has identified G. E. as the Potentially Responsible Party (PRP) for the solvent plume that extends southwest from the facility about 8,000 feet.

Recommendations

1. Request status updates from the USACE regarding the release of the "Inventory Project Report." In addition to the areas of concern identified in CTL's conclusions, this report should provide a comprehensive accounting of activities at the site. EMD will request this report.
2. EMD has reviewed the sample number discrepancy identified in Encorps lead survey. Although there is a discrepancy in the starting number for the samples, the results as indicated in the body of the report appear correct.
3. Lead and Asbestos abatement is required for building rehabilitation or demolition. The chance exists that additional suspect ACMs or lead-containing materials may be exposed during demolition and/or renovation activities. Such materials should be sampled and analyzed prior to any renovation and/or demolition activities which disturbs ACMs or lead-containing materials. If airborne lead levels are above OSHA requirements, additional monitoring and respiratory protection may be required as well as engineering controls such as containments and personal protective clothing.
4. Records of proper abandonment of the Underground Storage Tanks onsite were not located. EMD should investigate further with the San Bernardino County Fire Department.
5. The airport Industrial Storm Water Pollution Prevention Plan prohibits non-storm water discharges to the storm drain. EMD is investigating potential sources of the discharge.
6. The washracks, a wastewater clarifier associated with the east washrack, and a sump located inside the hangar should be properly abandoned. EMD has contracted CDM to further investigate storm drains at ONT, including those on the former CANG Hangar site. EMD will make this information available once the report is completed.
7. A copy of this memo should be attached to each copy of the Phase I report prepared by CTL.

Otherwise, no additional environmental investigation is recommended at this time.

Should you have any questions, please contact Steven Durkee or Gary Brown of my staff at 6-3853.

MZL:SGD:jpf

Enclosure

cc: R. Johnson
J. Romo
R. Millard
R. Marones

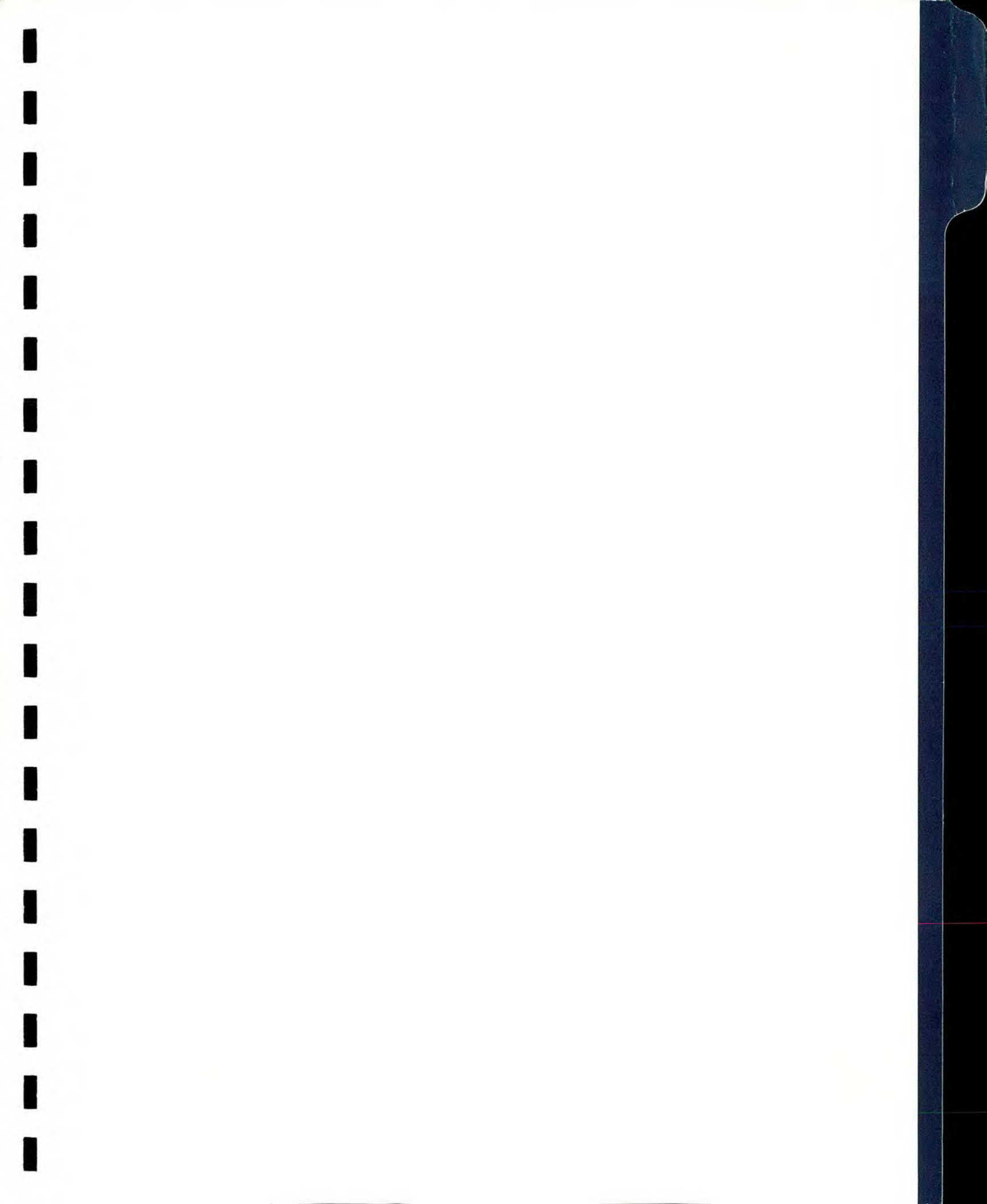

TABLE of CONTENTS

1.0 EXECUTIVE SUMMARY.....	1
2.0 INTRODUCTION.....	6
3.0 SITE DESCRIPTION	6
3.1 Location and Legal Description	6
3.2 Site and Vicinity Characteristics.....	6
3.2.1 General Setting.....	6
3.2.2 Geologic Setting.....	6
3.2.3 Hydrology	7
3.3 General Description of Structures/Improvements to Property	7
3.4 Specialized Knowledge.....	7
3.5 Current Usage of the Property.....	7
3.6 Current Usage of Adjacent Properties	7
4.0 RECORDS REVIEW.....	8
4.1 Historic Information.....	8
4.1.1 Site Records Review	8
4.1.2 Review of Historic Fire Insurance Maps	10
4.1.3 Review of Historic Topographic Maps.....	11
4.1.4 Review of Aerial Photographs	11
4.2 Standard Environmental Record Sources Review	13
4.2.1 National Priorities List (NPL).....	13
4.2.2 State Superfund Sites	13
4.2.3 Corrective Actions (CORRACTS) Facilities.....	14
4.2.4 Treatment, Storage, and Disposal (TSD) Facilities	14
4.2.5 Comprehensive Environmental Response, Compensation and Liability Information System (CERCLIS).....	14
4.2.6 Landfill Sites	14
4.2.7 Leaking Underground Storage Tank (LUST)	15
4.2.8 CORTESE.....	15
4.2.9 CALSITES	16
4.2.10 Registered Underground and Aboveground Storage Tanks.....	16
4.2.11 RCRA Generators	16
4.2.12 Emergency Response Notification System of Spills (ERNS).....	17

TABLE of CONTENTS

5.0	SITE INSPECTION	17
5.1	Site Description.....	17
5.1.1	Description of Property and Improvements	17
5.1.2	Mechanical Systems.....	17
5.1.3	Potable Water Supply.....	17
5.1.4	Wells	18
5.1.5	Wastewater.....	18
5.1.6	Pools of Liquid.....	18
5.1.7	Solid Waste Disposal	18
5.1.8	Ponds and Lagoons	18
5.1.9	Septic Systems	18
5.1.10	Pits	18
5.1.11	Floor Drains, Sumps, and Clarifiers	19
5.1.12	Storm Drains and Open Channels/Ditches	19
5.2	Storage of Chemicals or Hazardous Materials.....	19
5.3	Storage Tanks.....	20
5.4	Polychlorinated Biphenyls (PCBs)	20
5.5	Evidence of Environmental Concern	20
5.5.1	Stained Soil, Pavement, and Concrete	20
5.5.2	Stressed Vegetation.....	20
5.5.3	Drums.....	20
5.5.4	Air Quality	20
6.0	NON-CERCLA ISSUES.....	21
7.0	CONCLUSIONS AND RECOMMENDATIONS	25
7.1	Conclusions.....	25
7.2	Recommendations.....	27
8.0	SPECIAL TERMS AND CONDITIONS	27
8.1	Limitations and Exceptions of Assessment	27
8.2	Limiting Conditions and Methodology Used.....	27

TABLE of CONTENTS

9.0 STATEMENT OF INDEPENDENCE28

10.0 STATEMENT OF QUALIFICATIONS.....29

11.0 SIGNATORY.....29

Appendices

- Appendix A Assessor's Map, Site Map, Topographic Map
- Appendix B Database Report
- Appendix C Site Photographs
- Appendix D Aerial Photographs
- Appendix E Maps
- Appendix F Reports
- Appendix G References

1.0 EXECUTIVE SUMMARY

CTL Environmental Services (CTL) conducted a Phase I Site Assessment for the former California Air National Guard (CANG) facility, Ontario Airport, Ontario, California. The assessment was prepared for Los Angeles World Airports (LAWA) in August 2001. The purpose of the assessment was to identify potential environmental concerns associated with current and previous uses of the site and adjacent properties following the ASTM Standard Practice for Environmental Site Assessments E 1527.

Property Description

At the time of CTL's inspection on August 23, 2001, the northeast part of the site was occupied by an aircraft apron, former small building foundations, an aircraft wash rack, a two-story aircraft hangar with offices, a one-story fire vehicle storage building, a former aircraft fueling pad, a grassy area (identified as the septic system & leach field), and associated asphalt parking areas. The north center and northwest parts of the site were occupied by a former taxiway and dirt areas. A second wash rack was identified along the west boundary of the site. The center part of the site was occupied by a fenced area, containing a munitions bunker and vehicle storage lot, and a large asphalt pad. The south part of the site was occupied by undeveloped land. Two drainage ditches traverse east/west across the south part of the site. An airport storm water discharge drain is located in the fenced area. Avion Place crosses through the site.

Site History

Historical review indicates that the U.S. Army Air Corps was located at the Ontario Airport, including the site, from 1942 to 1947. The Air National Guard then occupied the site until the mid 1980s when ownership reverted to the City of Los Angeles.

Review of available U.S. Army Air Corps/Air National Guard records indicate that the military utilized the site for aircraft repair/overhauls. The northeast part of the site was occupied by a skeet range and bomb storage area in 1946. The existing hangar, fire station, fueling station, and wash rack were constructed in the mid-1950s over the skeet range. During the 1960s, a test cell building and electronic components buildings were built east of the apron. The existing munitions bunker also appears to have been constructed in the 1950s. Other buildings, which appeared to be munitions bunkers, were located in the vicinity of the existing bunker from as early as 1946 to the early 1970s. Two unidentified buildings were noted on the extreme south part of the site from at least 1965 to the early 1970s. An aircraft was noted near these buildings in a 1965 aerial photograph.

The munitions bunker was occupied by Lockheed in the 1990s for storage of ammunition and explosives. The hangar has been most recently occupied by the police department.

On-Site Issues

In assessing on-site concerns, CTL inspected and researched the site for evidence of the current and historical use, release, and/or storage of hazardous materials. Due to the military history at the site, detailed records of activities and operations at the site were limited. According to GillCarlo Gonzalez (USACE), an "Inventory Project Report" has been prepared for the site however, it has not been signed by headquarters and is therefore unavailable for review. Mr. Gonzales stated that this report would provide the most complete accounting of activities at the site.

Chemicals reportedly used at the site included fuel, paint strippers, solvents, etc. Prior to the early 1970s, the aircraft apron and wash rack rinse materials were routed through earth ditches into the Cucamonga Creek. In the 1970s, an oil/water separator and storm drains were installed and connected to the wash rack. The contents still discharged into the Cucamonga Creek which was concrete-lined sometime between 1976 and 1980. Buildings adjacent east from the apron (existing building foundations only) were used for aircraft radar and jeep radio component overhauls. Drains from these buildings also connected to the oil/water separator. An engine test cell, located at the northeast corner of the apron, was used to hot test aircraft engines.

An airport storm drain outlet is located in the fenced vehicle storage area at the center part of the site. A yellowish-green discharge (appeared to be antifreeze) and a heavy build-up of algae was noted at the outlet. Based on available maps, the outlet discharges to the sanitary sewers. The drain runs past the airport maintenance area and the General Electric Facility (northwest from the site) and through the airport runways.

Two open dirt channels/ditches traverse the site. One runs along the south boundary of the site and reportedly receives surface runoff water from the south part of the airport. The other runs east/west along the south part of the site, north from the GE Test Cell facility.

A septic system and leach field are located south from the hangar. This system reportedly was abandoned in the early 1970s when a sewer system was installed.

Past reports have identified six USTs at the site; four USTs in the fueling area and two USTs associated with the boiler. There is discrepancy in the contents of the tanks. A previous consultant identified the tanks and contents as four 25,000-gallon soda water (installed 1963); one 12,000-gallon stove oil (contents unknown; installed possibly 1962), and one 12,000-gallon (contents & installation date unknown). USACE maps identify the contents as JP4 jet fuel and diesel. In 1994, soil analysis for four "former" 25,000-gallon gasoline USTs at the fueling pad and one "former" 10,000-gallon diesel UST near the boiler showed elevated concentrations of total petroleum hydrocarbons (TPH), benzene, toluene, ethylbenzene, and xylene at the fueling pad. Records of the removal or soil sampling for the assumed remaining UST was not located by LAWA or CTL through the file searches. Additionally, reports concerning the remediation of the contamination was not found.

Located in the rear room of the hangar was a covered concrete-lined pit that measured approximately 3' x 25' x 20'. A metal ladder extended down into the pit. Based on CTL's prior experience, this may be a neutralization pit (e.g., batteries). Murky water, depth unknown, was observed in the bottom of the pit.

Off-Site Issues

There are three monitoring wells located on the site. One well is located west from the adjacent GE facility in an undeveloped area and the other two wells are located on Avion Place, north from the GE facility. The most recent monitoring results from January 2001 indicate that a solvent plume extends southwest from the GE facility, encompassing the south part of the site, for approximately 8,000 feet. According to Mr. Kamron Saremi, RWQCB, the contamination has been traced to the GE facility and that GE has been identified as the responsible party for this plume.

The US Air Force/Air National Guard have occupied adjacent facilities. Reports indicate that they have acted as a responsible party for cleanup activities.

Non-CERCLA Issues

A "Hazardous Materials Survey Report" was conducted at the site hangar in January 1997 by Encorp (Culver City, CA). The report addressed asbestos-containing materials (ACMs), lead-based paint (LBP), polychlorinated biphenyls (PCBs), and mercury. Discrepancies noted by CTL in the LBP section are that the sample numbers reported in the Analytical Results and the Lead-Based Paint Worksheet (technician personal notes) are not the same as reported in the Map 4 Scitec XRF Data Findings. An error in the sample number appears to have occurred in documenting the very first reading.

Encorp identified asbestos in various floor tile/mastic, boiler insulation, thermal insulation, coating on interior/exterior of corrugated walls, roofing material, and drywall mud throughout the hangar building. The majority of these materials were in poor to fair condition. Only the boiler and thermal insulation was identified as friable. LAWA has locked many of the hangar rooms and has placed an asbestos notification on the boiler room. Encorp recommended abatement and/or isolation of asbestos-containing materials.

Encorp identified lead throughout the hangar building with some materials noted as damaged. Encorp recommended "that at a minimum interim action measures" be taken for the damaged LBP.

Encorp identified PCB-containing light fixtures and suspect mercury-containing fluorescent lights at the hangar. Encorp recommended action upon renovation or demolition activities.

Conclusions

Based on CTL's investigation, this assessment has revealed no evidence of recognized environmental conditions in connection with the site except for the following:

- The site was utilized by the military, Army Air Corps and the Air National Guard, from the early 1940s through the mid 1980s. According to a USACE representative, an "Inventory Project Report" has been prepared for the site however, it has not been signed by headquarters and is therefore unavailable for review. The report reportedly would provide the most complete accounting of activities at the site.
- Six underground tanks have been associated with the site: four tanks at the former fueling pad and two tanks for the boiler units. Soil analysis results from 1994 identified only five USTs. The second UST near the boiler has not been unaccounted for. Elevated concentrations of TPH and BTEX were detected at the fueling pad.
- The military utilized the site for aircraft repair/overhaul as well as aircraft washdown. A USACE report from March 1991, indicated the use of fuel, paint strippers, solvents, etc.
- Prior to 1970s, chemicals and washdown waters were discharged into dirt ditches that emptied into the unlined Cucamonga Creek. An oil/water separator was installed after 1970 when the Creek reportedly was channelized. Based on aerial photographs, the creek was lined between 1976 and 1980. Many of the drains at the site are connected to this separator which empties to the creek. A second washdown area is located at the west part of the site. It is unknown if the drain discharges into the separator, discharges to the storm drain system, or drains directly into the Creek.
- A septic system and leach field is located south from the hangar. This system was used until the 1970s when a sanitary sewer system reportedly was installed.
- A concrete pit is located inside the south part of the hangar. The use is unknown, but may have been used as a neutralization pit.
- A munitions bunker has been located at the center part of the site since the 1950s. Three other bunker-type buildings also were present in this area from the 1950s to early 1970s.
- Two unidentified buildings were located at the south part of the site from at least 1965 to the early 1970s. These buildings also may have been associated with repair/overhaul as a military plane was noted next to the buildings in a 1965 aerial photograph.
- An airport storm drain outlet is located in the fenced vehicle storage area at the center part of the site. A yellowish-green discharge (appeared to be antifreeze) and a heavy build-up of algae was noted at the outlet. Based on available maps, the outlet discharges to the sanitary sewers. The drain runs past the airport maintenance area and the General Electric Facility and through the airport runways.

- Two open dirt channels/ditches traverse the site. One runs along the south boundary of the site and reportedly receives surface runoff water from the south part of the airport. The other runs east/west along the south part of the site, north from the GE Test Cell facility. Available maps show these channels/ditches discharge to the Cucamonga Creek.
- Encorp's asbestos survey at the hangar identified asbestos in various floor tile/mastic, boiler insulation, thermal insulation, coating on interior/exterior of corrugated walls, roofing material, and drywall mud. The majority of these materials were in poor to fair condition. Only the boiler and thermal insulation was identified as friable. LAWA has locked many of the hangar rooms and has placed an asbestos notification on the boiler room. Encorp recommended abatement and/or isolation of asbestos-containing materials.
- Encorp's lead survey at the hangar identified lead throughout the building with some identified damaged materials. Encorp recommended "that at a minimum interim action measures" be taken for the damaged LBP. Note: CTL found a sample number discrepancy in this section of their report.
- Encorp's PCB and mercury survey identified PCB-containing light fixtures and suspect mercury-containing fluorescent lights at the hangar. Encorp recommended action upon renovation or demolition activities.
- GE Test Cell facility, adjacent to the site on the east, has documented solvent-contaminated soil and groundwater. Three out of four soil areas have been successfully remediated. The RWQCB has identified GE as the PRP for the solvent plume that extends southwest from the facility about 8,000 feet.

Recommendations

- Request status updates from the USACE regarding the release of the "Inventory Project Report." In addition to the areas of concern identified in CTL's conclusions, this report should provide a comprehensive accounting of activities at the site.
- LAWA should request clarification from Encorp for the sample number discrepancy in their lead survey.
- The chance exists that additional suspect ACMs or lead-containing materials may be exposed during demolition and/or renovation activities. Such materials should be sampled and analyzed prior to any renovation and/or demolition activities that disturbs the ACM or lead-containing materials. If airborne lead levels are above OSHA requirements, additional monitoring and respiratory protection may be required as well as engineering controls such as containments and personal protective clothing.

2.0 INTRODUCTION

CTL Environmental Services (CTL) conducted a Phase I Site Assessment for the former California Air National Guard (CANG) facility, Ontario Airport, Ontario, California. The assessment was prepared for Los Angeles World Airports (LAWA) in August 2001. The purpose of the assessment was to identify potential environmental concerns associated with current and previous uses of the site and adjacent properties following the ASTM Standard Practice for Environmental Site Assessments E 1527.

3.0 SITE DESCRIPTION

3.1 Location and Legal Description

The site is located north of Mission Boulevard and east from the Cucamonga Creek, in the City of Ontario, County of San Bernardino, California. The subject site can be found on the Guasti Quadrangle (Topographic Map, 1966 Photorevised 1981) in Section 27, Township 1 South, Range 7 West. The site is located at approximate West Longitude 117° 36' and approximate North Latitude 34° 03'. The site also is depicted as Parcels 7, 8, and a section of Parcel 6 on page 26 and as Parcels 1 and 19 on page 27 in the San Bernardino County Assessor's Mapbook Number 113. The assessor's parcel map and topographic map are reproduced in Appendix A.

3.2 Site and Vicinity Characteristics

Properties in the vicinity of the subject site are commercial and residential. See Section 3.6 for detailed site vicinity description.

3.2.1 General Setting

The site is approximately 900 feet above mean sea level (USGS Topographic Map). The site topography is flat with regional topography generally sloping downward to the south.

The site is located at the southwest part of the Ontario Airport. Major geographic features within the site vicinity include the Cucamonga Creek, located adjacent to the site on the east and the San Bernardino (10) Freeway, located approximately 1.0 mile north from the site.

3.2.2 Geologic Setting

A soil boring log from the adjacent GE Test Cell Facility generally showed silty sand to 10 feet below ground surface (bgs), sand to 25 feet bgs, sand to gravel to 35 feet bgs, silty sand to 60 feet bgs, sand to 90 feet bgs, sand to gravel to 95 feet bgs, sand with some silt to 100 feet bgs, and sand to 110 feet bgs. (Dames & Moore; GEAE Test Cell Facility; 3/96).

3.2.3 Hydrology

The site is located in the Chino Basin. Groundwater information from the City of Ontario and reports from nearby contaminated facilities indicate that groundwater is in excess of 250 feet below ground surface and flows to the south/southwest.

3.3 General Description of Structures/Improvements to Property

At the time of CTL's inspection on August 23, 2001, the northeast part of the site was occupied by an aircraft apron, former small building foundations, an aircraft wash rack, a two-story aircraft hangar with offices, a one-story fire vehicle storage building, a former aircraft fueling pad, a grassy area (identified as the septic system & leach field), and associated asphalt parking areas. The north center and northwest parts of the site were occupied by a former taxiway and dirt areas. A second wash rack was identified along the west boundary of the site. The center part of the site was occupied by a fenced area, containing a munitions bunker and vehicle storage lot, and a large asphalt pad. The south part of the site was occupied by undeveloped land. Two drainage ditches traverse east/west across the south part of the site. An airport storm water discharge drain is located in the fenced area. Avion Place crosses through the site. A site and vicinity map is provided in Appendix A.

3.4 Specialized Knowledge

No specialized knowledge or experience that is material to recognized environmental conditions in connection with the property has been reported to CTL.

3.5 Current Usage of the Property

At the time of CTL's investigation, the airport stored abandoned cars and broken airport vehicles in the fenced area and stored emergency fire equipment in the former fire station. The munitions bunker and aircraft hangar were vacant.

3.6 Current Usage of Adjacent Properties

CTL conducted a reconnaissance of properties adjacent to the site to evaluate their actual or potential impact to the site. Surrounding businesses/properties are as follows:

North: Airport Taxiways
South: Railroad spurs with East Mission Blvd and warehouse/offices beyond
East: GE Test Cell facility, Across Cucamonga Creek – Former Air National Guard, Control Tower, Airport Safety offices
West: LAWA Maintenance facility, aircraft hangars

4.0 RECORDS REVIEW

Several local and State regulatory agencies were contacted by CTL to obtain information in regard to previous land use (s), structures, underground tanks/pipelines, and any other information pertinent to the site. The findings are summarized below.

4.1 Historic Information

Historical review indicates that the U.S. Army Air Corps was located at the Ontario Airport, including the site, from 1942 to 1947. The Air National Guard then occupied the site until the mid 1980s when ownership reverted to the City of Los Angeles.

Review of available U.S. Army Air Corps/Air National Guard records indicate that the military utilized the site for aircraft repair/overhauls. The northeast part of the site was occupied by a skeet range and bomb storage area in 1946. The existing hangar, fire station, fueling station, and wash rack were constructed in the mid-1950s over the skeet range. During the 1960s, a test cell building and electronic components buildings were built east of the apron. The existing munitions bunker also appears to have been constructed in the 1950s. Other buildings, which appeared to be munitions bunkers, were located in the vicinity of the existing bunker from as early as 1946 to the early 1970s. Two unidentified buildings were noted on the extreme south part of the site from at least 1965 to the early 1970s. An aircraft was noted near these buildings in a 1965 aerial photograph.

The munitions bunker was occupied by Lockheed in the 1990s for storage of ammunition and explosives. The hangar has been most recently occupied by the police department.

4.1.1 Site Records Review

CTL visited the City of Ontario Building Department to obtain site records. Building permits associated with the on-site structures were not found.

Information pertaining to site history/activities were collected from the County of San Bernardino Fire Department, United States Army Corps of Engineers (USACE), the internet (CANG websites), and LAWA. According to GillCarlo Gonzalez (USACE), an "Inventory Project Report" has been prepared for the site however, it has not been signed by headquarters and is therefore unavailable for review. Mr. Gonzales stated that this report would provide the most complete accounting of activities at the site. The information summarized in the following paragraphs pertains to the 27.41 acres of the site formerly occupied by the National Guard Training Site (NGTS) unless otherwise noted. Maps and reports are presented in Appendices E & F, respectively.

Maps

February 1946 – The north part of the site (27.41 acre) was occupied by a skeet range and three unidentified buildings (possibly bomb storage or munitions storage based on reports). The west center part of the site (southwest from the 27.41 acre parcel) was occupied by numerous small, unidentifiable buildings (possibly munitions bunkers).

Late 1950s – The site was occupied by the existing hangar, the crash/fire station, an aircraft fuel system (east from the hangar), and an aircraft wash rack.

1961 - The site was occupied by the existing hangar, the crash/fire station, an aircraft fuel system (east from the hangar), and an aircraft wash rack. An aircraft parking apron was located north from the hangar.

August 15, 1991 - The site was occupied by the existing hangar with an addition to the southwest corner, the fire station, an aircraft fueling area (east from the hangar), an aircraft wash rack, a munitions pad, electrical component shop, the aircraft apron, and an engine test cell building (NE corner). Diesel tanks were noted near the boiler room at the south end of the hangar and JP-4 tanks were noted in the fueling area. A septic tank and a leach field were designated adjacent to the south of the fueling area.

Reports

July 1988 – “Phase I Environmental Audit Final Report” prepared by Camp Dresser & McKee (CDM). Areas of possible contamination identified included USTs, dump (unknown materials disposed of in airport property), wash racks (unknown materials discharged), septic tanks, old fire fighter drill pit. A grease and wash rack at the motor and truck repair facility located at the Lockheed Air Terminal (LAT) maintenance yard may have discharged into an open channel (that flows east-west across the site) and into the Cucamonga Creek. Six USTs identified at the site included: four 25,000-gallon soda water (installed 1963); one 12,000-gallon stove oil (contents unknown; installed possibly 1962), one 12,000-gallon (contents & installation date unknown).

May 1990 – “Summary Trip Report.” The site hangar is designated as Building No. 8. Two abandoned heating oil tanks are located outside of the boiler room. Four 25,000-gallon tanks are located east from the building. Two of the tanks contain a pickled sodium hydroxide solution. The contents of the other two tanks were not reported. The tanks were scheduled for removal by the airport.

March 1991 - "Site Visit DERP Preliminary Assessment National Guard Training Site..." Reportedly, fuel, paint strippers, solvents, etc. were discharged through the wash rack to the Cucamonga Creek. Prior to the early 1970s, earth ditches drained the aircraft apron and wash rack to the Creek. Post 1970, an oil/water separator and storm drains were connected to the wash rack; the Creek also was channelized at that time. Buildings adjacent east of the apron were used for aircraft radar and jeep radio component overhauls. Drains from these buildings also connected to the oil/water separator. An engine test cell, located at the northeast corner of the apron, was used to hot test aircraft engines. The septic tank and leach field reportedly were abandoned in the early 1970s and a sewer system was installed. It was reported that wells south from the airport were contaminated with solvents. The USACE was drafting a Preliminary Assessment for the site which would recommend removal of on-site USTs and remedial investigation of site areas with potential solvent-contaminated soil/groundwater. LAWA consultant at the time, CDM, indicated to the USACE that LAWA would have the USTs removed. General Electric, Aerojet, Lockheed, and General Dynamics were noted as Potential Responsible Parties at the airport. An earth channel that conveys storm water from the majority of the south part of the airport, including runways and an industrial park where Lockheed and GE were located, was noted to run along the south border of the airport and intersect with the Creek.

August 31, 1995 - Project Fact Sheet. The site formerly was used by the Air National Guard that included a skeet range (currently covered by runway/taxiway) and bomb storage areas.

December 1994 - Analytical soil results for USTs located at the former fueling pad and near the boiler room. Four "Former" 25,000-gallon gasoline USTs, identified as Tanks 5-8, were mapped at the fueling pad. Soil results showed elevated concentrations of total petroleum hydrocarbons (TPH), benzene, toluene, ethylbenzene, and xylene (BTEX). One "Former" 10,000-gallon diesel UST was mapped just west from the boiler room. Soil result were non detect for TPH and BTEX. Note: This reports accounts for five USTs. Based on the other reports, there is another UST in the vicinity of the boiler.

4.1.2 Review of Historic Fire Insurance Maps

Fire Insurance maps from the City of Ontario Library were reviewed for the site and adjacent properties. Maps that included the site were not found.

4.1.3 Review of Historic Topographic Maps

Maps are presented in Appendix E.

- The 1953 map did not show any structures at the subject site to be undeveloped. The existing railroad spurs, adjacent to the south, and the Cucamonga Creek, adjacent to the east, were noted. The Ontario Airport was developed northwest from the site. The California Air National Guard (CANG) was adjacent to the east, across the Cucamonga Creek and to the south.
- The 1966 map showed the existing site hangar and fire station. The north part of the site appeared to be a taxiway onto the Ontario Airport. The airport had expanded to the east and was further developed with buildings. Additional buildings were observed at the CANG facility.
- The 1966 map photorevised 1973 showed a small building northeast from the existing hangar. The remainder of the site appeared unchanged. Buildings were noted at the adjacent GE facility and CANG.
- The 1966 map photorevised 1981 showed no changes from the 1973 map.

4.1.4 Review of Aerial Photographs

Aerial photographs from LAWA, Continental Aerial, the City of Ontario Planning Department, and the City of Ontario Main Library were reviewed for evidence of hazardous materials and features that may have impacted the subject property. These features included, but were not limited to, landfills, ponds, pits, aboveground storage tanks, lagoons, exterior storage of hazardous materials, and general land use. Specific observations are presented below by photographic date. Available photographs are presented in Appendix D.

- The site appeared to be undeveloped in 1949. The airport was noted northwest from the site. The Cucamonga Creek was adjacent east from the site. The surrounding area, with the exception of the airport, was a mix of undeveloped land and orchards.
- The 1959 photograph showed the 24.71 acres section of the site to be occupied by, from north to south, the aircraft apron, the wash rack, the fire station, the hangar, the fueling pad, and a grass area (location of the septic tank and leach field). The site area adjacent to the west was occupied by a taxiway and grass area. The site area south from Avion Place was occupied by four small buildings and undeveloped land. The CANG buildings were observed east and south from the site. The airport had extended their runways further to the east.

- The 1965 photograph showed the addition of a small building at the northeast corner of the aircraft apron (engine test cell building), two buildings at the southeast corner of the apron (electrical components), and two small buildings and a plane at the extreme south part of the site along Mission Boulevard. Other changes at the site were not apparent. The airport facilities were expanding to the south and further east.
- The 1967 photograph showed a funnel-shaped pad at the northeast area of the apron. The base of the pad abutted the adjacent Cucamonga Creek that was observed to be unlined. Numerous small storage units/sheds were noted along the east side of the site. An unlined east/west channel was noted across the south part of the site.
- The 1970 photograph showed no apparent changes at the site.
- The 1974 photograph showed the two buildings at the south part of the site to be gone. Only one of the four buildings were noted at the site area south from Avion Drive. This appears to be the existing munitions bunker.
- The 1976 photograph showed an additional building at the southeast corner of the aircraft apron. Many of the small sheds at the east side of the site were gone. A tall barricade was observed at the base of the funnel-shaped pad. The Creek remained unlined.
- The 1980 photograph showed the airport property north from the site to be under grading operations. The Creek appeared to be lined. Other changes at the site or in the surrounding area were not apparent.
- The 1986 photograph showed no military activity at the site.
- The 1994 photograph showed the buildings at the east side of the site to be gone. Four pump islands were still noted in the former fueling area.

4.2 Standard Environmental Record Sources Review

Regulatory information was compiled by VISTA Environmental Information (VISTA; Herndon, Virginia). The report included the Federal NPL, TSD, RCRA Transporters, CERCLIS, CORRACTS, RCRA Generators, and ERNS lists and the State SWLF, LUST, Cortese, CALSITES, Registered UST, and AWP lists. The complete Vista report is reproduced in Appendix B.

Many of the listed facilities reported on "Ontario Airport" are listed as adjacent facilities. These facilities maybe further away than reported. CTL has adjusted some of the distances/directions based upon maps and historical information.

4.2.1 National Priorities List (NPL)

The United States Environmental Protection Agency's (US EPA's) NPL was reviewed to ascertain if known "hazardous waste" facilities that have been targeted for cleanup under Superfund are located within a 1.0 mile radius from the site. **No facilities were listed.**

4.2.2 State Superfund Sites

The California Environmental Protection Agency's (Cal EPA's) Department of Toxic Substance Control (DTSC) List of Annual Workplan Sites was reviewed to ascertain if known contaminated properties which are designated by the State for remediation, are within a 1.0-mile radius from the site. **One facility was listed.**

Facility Name/Address	Distance/Direction	Hydrologic Setting	Status
General Electric Co. 2264 Avion Drive	Adjacent to east ¹	Crossgradient	See following paragraph.

¹Based on CTL's research

GE has been actively treating contaminated soil through an extraction system. Three out of four contaminated areas have been successfully remediated. Earth Tech completed the most recent groundwater monitoring results in January 2001. The results indicate that a solvent plume extends southwest from the GE facility, encompassing the south part of the site, for approximately 8,000 feet.

According to Mr. Kamron Saremi, RWQCB, the contamination has been traced to GE facility and that GE has been identified as the responsible party for this plume.

4.2.3 Corrective Actions (CORRACTS) Facilities

US EPA's Resource Conservation Recovery Act (RCRA) Corrective Actions (CORRACTS) facilities list was researched for facilities within a 1.0-mile radius from the site. **One facility was listed.**

Facility Name/Address	Distance/Direction	Hydrologic Setting	Status
GE Co. Engine W. Coast Ops. 1923 E. Avion	0.16 mile west	Crossgradient	Low corrective action priority Reports indicate that soil contamination is being remediated.

Based on the status, distance, and/or direction of this facility, it is not a present risk to impact the subject site.

4.2.4 Treatment, Storage, and Disposal (TSD) Facilities

US EPA's Resource Conservation Recovery Act (RCRA) NON-CORRACTS TSD facilities list was researched for facilities within a 0.5-mile radius from the site. **No facilities were listed.**

4.2.5 Comprehensive Environmental Response, Compensation and Liability Information System (CERCLIS)

The US EPA's CERCLIS list was researched for facilities which are either proposed to be included, or are on the NPL list and for facilities in the screening and assessment phase for possible incorporation on the NPL within a 0.5-mile radius from the site. **Three facilities were listed.**

Facility Name/Address	Distance/Direction	Hydrologic Setting	Status
Pacific Airmotive Ontario Airport	Over 0.10 mile ¹	NA	No Further Remedial Action Planned (NFRAP)
GE Aviation Services 1932 E. Avion Ave.	0.16 mile west	Crossgradient	No Further Remedial Action Planned (NFRAP)
Power Flow Battery 5312 Mission Blvd.	0.12 mile south	Downgradient	No Further Remedial Action Planned (NFRAP)

¹Based on CTL's research

Based on the status, distance, and/or direction of these facilities, they are not a present risk to impact the subject site.

4.2.6 Landfill Sites

The State, County, and Regional lists for solid waste, landfills, and transfer stations facilities were researched within a 0.5-mile radius from the site. **No facilities were reported.**

4.2.7 Leaking Underground Storage Tank (LUST)

The Regional Water Quality Control Board's (RWQCB's) list of leaking underground tanks was researched to identify facilities that had leaking underground storage tanks within a 0.5-mile radius from the site. **Six facilities were reported.**

Facility Name/Address	Distance/Direction	Hydrologic Setting	Impacted Media	Status
Avis Ontario Airport	0.75 mile north ¹	Crossgradient	Soil	Case Closed
Lockheed 2411 Ontario Airport	0.50 mile north ¹	Crossgradient	Soil	Case Closed
Lockheed Air Terminal 988 Ontario Airport	0.50 mile north ¹	Crossgradient	Soil	Case Closed
CA Air Nat'l Guard Taxiway 62	0.2 mile north	Crossgradient	Soil	Case Closed
Fluor 1150 Vineyard	0.35 mile west	Crossgradient	Soil	Case Closed
GE Test Cell 2264 Avion	Adjacent south & east	Crossgradient	Aquifer	Plume identified with GE named as a PRP. See 4.2.2

¹Based on CTL's research

Based on the status, distance/direction, and/or impacted media of the first five facilities, they are not a present risk to impact the site. GE has impacted the groundwater beneath the site.

4.2.8 CORTESE

The State CORTESE database, maintained by the State Office of Planning and Research, was researched to locate contaminated properties within a 0.5-mile radius from the site. Two facilities, Lockheed and GE, also listed on the LUST list, were reported.

Based on the status, distance and/or direction of Lockheed, as reported in Section 4.2.7, it is not a present risk to impact the site. GE is a PRP for groundwater contamination that extends beneath the site.

4.2.9 CALSITES

The Cal EPA DTSC's CALSITES list was reviewed for facilities within a 0.5-mile radius from the site. **Three facilities were reported.**

Facility Name/Address	Distance/Direction	Hydrologic Setting	Status
Air National Guard 2500 Jurupa St.	Adjacent to east	Crossgradient	Certified (i.e., no further action)
Pacific Airmotive Ontario Airport	Over 0.10 mile ¹	Crossgradient	Referred to Other Agency – A listed CERCLIS facility with a NFRAP status
Power Flow Battery 5312 Mission Blvd.	0.12 mile south	Downgradient	Referred to Other Agency – A listed CERCLIS facility with a NFRAP status

Based on the status, distance, and/or direction of these facilities, they are not a present risk to impact the subject site.

4.2.10 Registered Underground and Aboveground Storage Tanks

The State Water Resource Control Board's (SWRCB's) list of registered underground and aboveground storage tanks was researched for the site and contiguous/adjacent properties. **Three facilities were listed.**

Facility Name/Address	Distance/Direction	Hydrologic Setting	Status
Mercury Air 2161 Avion	Adjacent west	Crossgradient	# of tanks not listed No violations reported
Beechcraft West 2161 Avion	Adjacent west	Crossgradient	7 USTs listed No violations reported
CANG 2500 Jurupa	Adjacent east	Crossgradient	7 USTs listed A Calsites Certified facility

Based on the status, distance, and/or direction of these facilities, they are not a present risk to impact the subject site.

4.2.11 RCRA Generators

The US EPA RCRA list of large and small quantity generators was researched for site and contiguous/adjacent facilities. **Two facilities were listed.**

Facility Name/Address	Distance/Direction	Hydrologic Setting	Status
USAF Air National Guard	Adjacent to east	Crossgradient	Small/Large Quantity Generator
GE Engine 2264 Avion	Adjacent to east	Crossgradient	Large Quantity Generator

USAF, also identified as CANG, is a Calsites Certified facility. GE is a PRP for groundwater contamination that extends beneath the site.

4.2.12 Emergency Response Notification System of Spills (ERNS)

The US EPA's ERNS list was reviewed for the site. **The site was not listed.**

5.0 SITE INSPECTION

The site was inspected on August 23, 2001 by CTL employee Constance Allen, Project Manager. Ms. Allen was guided through the site by Mr. Steven Durkee, LAWA. Site photographs are reproduced in Appendix C.

5.1 Site Description

5.1.1 Description of Property and Improvements

At the time of CTL's inspection, the northeast part of the site was occupied by an aircraft apron, former small building foundations, a staging area previously used to wash aircraft, a two-story aircraft hangar with offices, a one-story emergency fire department equipment storage building, a former aircraft fueling pad, a grassy area, and associated asphalt parking areas. The north center and northwest parts of the site were occupied by a former taxiway and dirt areas. The center part of the site was occupied by a fenced area, containing a munitions bunker and vehicle storage lot, and a large asphalt pad. The south part of the site was occupied by undeveloped land. Two drainage ditches traverse east/west across the south part of the site. An airport storm water discharge drain is located in the fenced area. Avion Place crosses through the site.

A map for the emergency fire department equipment storage building showed that the building previously was occupied by a bay area, an oil room, a kitchen, "A/C Maintenance," avionics, and offices.

The hangar consists of first and second floor rooms located around the perimeter, a shop area extending from the southwest corner of the hangar, and an exterior boiler room.

5.1.2 Mechanical Systems

The boiler room and many of the other hangar rooms were inaccessible at the time of CTL's investigation due to asbestos issues. No equipment was noted in the areas inspected.

5.1.3 Potable Water Supply

Water is supplied to the site by the City of Ontario. The most recent Annual Water Quality Report, dated 2000, documented that all water supplies meet or exceed State and Federal standards for drinking water quality.

5.1.4 Wells

Based on a plot map in a December 1995 Quarterly Groundwater Monitoring Report prepared by Dames & Moore, there are three monitoring wells located on the site. Two wells are located on Avion Place, north from the adjacent GE facility and the other is located west from the GE facility in an undeveloped area. Earth Tech completed the most recent monitoring results in January 2001. The results indicate that a solvent plume extends southwest from the GE facility, encompassing the south part of the site, for approximately 8,000 feet. According to Mr. Kamron Saremi, RWQCB, the contamination has been traced to the GE facility and that GE has been identified as the responsible party for this plume.

5.1.5 Wastewater

General wastewater from the hangar and fire building most likely discharged to the septic system/sewer system located south from the hangar. Also see Section 5.1.10.

5.1.6 Pools of Liquid

Pools of liquid were not observed by CTL at the site.

5.1.7 Solid Waste Disposal

There is no current trash collection at the site. CTL did not observe any areas of unauthorized dumping.

5.1.8 Ponds and Lagoons

Pits, ponds or lagoons were not observed at the site during the field investigation.

5.1.9 Septic Systems

A septic system was identified in the grassy area south from the hangar. This system reportedly was abandoned in the 1970s and a sanitary sewer system was installed. Available documents did not indicate that hazardous materials were discharged to the septic system.

5.1.10 Pits

Located in the rear room of the hangar was a covered concrete-lined pit that measured approximately 3' x 25' x 20'. A metal ladder extended down into the pit. Based on CTL's prior experience, this may be a neutralization pit (e.g., batteries). Murky water, depth unknown, was observed in the bottom of the pit.

5.1.11 Floor Drains, Sumps, and Clarifiers

Long grated floor drains for surface waters were located at roll-up door to the fire station building, the sliding doors at the entrance to the hangar, and in the center of the hangar. A floor drain also was noted in the fire station. It is unknown where this drain discharges.

A two-stage clarifier (oil/water separator) is located northeast from the hangar. Water from the aircraft apron, wash rack, and drains from former buildings adjacent east of the apron, reportedly discharged to the separator. A wash rack also was observed on the east side of the site. The outlet of this drain is unknown but may connect to the storm drain system that discharges to the separator or directly to the Cucamonga Creek.

5.1.12 Storm Drains and Open Channels/Ditches

An airport storm drain outlet is located in the fenced vehicle storage area at the center part of the site. A yellowish-green discharge (appeared to be antifreeze) and a heavy build-up of algae was noted at the outlet. Based on available maps, the outlet discharges to the sanitary sewers. The drain runs past the airport maintenance area and the General Electric Facility and through the airport runways.

Two open dirt channels/ditches traverse the site. One runs along the south boundary of the site and reportedly receives surface runoff water from the south part of the airport. The other runs east/west along the south part of the site, north from the GE Test Cell facility. Available maps show these channels/ditches discharge to the Cucamonga Creek.

5.2 Storage of Chemicals or Hazardous Materials

A 1995 inventory list and permit for Lockheed Aircraft was posted on the interior of the munitions bunker. The permit, issued by the City of Ontario Fire Safety Control Bureau, indicated storage of explosives or blasting agents. The inventory list identified ammunition, explosives, and equipment parts.

Previous reports identified the historical use of fuel, paint strippers, and solvents at the hangar by the Air National Guard.

CTL's site inspection revealed a partially full 25-gallon drum of sodium hydroxide near the outside southeast corner of the hangar. Two 5-gallon containers (unidentified contents) were located in the shop area.

5.3 Storage Tanks

Past reports have identified six USTs at the site; four USTs in the fueling area and two USTs associated with the boiler. There is discrepancy in the contents of the tanks. CDM identified the tanks and contents as four 25,000-gallon soda water (installed 1963); one 12,000-gallon stove oil (contents unknown; installed possibly 1962), and one 12,000-gallon (contents & installation date unknown). USACE maps identify the contents as JP4 jet fuel and diesel. Analytical results conducted in 1994 for five "former" USTs denoted the contents as gasoline and diesel. Records of the removal or soil sampling for the assumed remaining UST was not located by LAWA or CTL through the file searches. Additionally, reports concerning the remediation of the contamination was not found. See Section 4.1.1.

5.4 Polychlorinated Biphenyls (PCBs)

A pad-mounted transformer, reportedly disconnected, is located outside the south end of the hangar. The unit was not labeled as a "Non-PCB" unit. Other potential PCB-containing materials were identified at the site by Encorp (Culver City, CA). See Section 6.0.

5.5 Evidence of Environmental Concern

5.5.1 Stained Soil, Pavement, and Concrete

Areas of notable stained soil, pavement, or concrete was not observed at the site.

5.5.2 Stressed Vegetation

The vegetation at the site showed no signs of abnormal biological stress, a common indicator of subsurface contamination during the site investigation.

5.5.3 Drums

See Section 5.2.

5.5.4 Air Quality

CTL did not observe any indication of air quality distortion (i.e. discernible odors) during the site investigation.

6.0 NON-CERCLA ISSUES

A "Hazardous Materials Survey Report" was conducted at the site hangar in January 1997 by Encorp (Culver City, CA). The report addressed asbestos-containing materials (ACMs), lead-based paint (LBP), polychlorinated biphenyls (PCBs), and mercury. Discrepancies noted by CTL in the LBP section are that the sample numbers reported in the Analytical Results and the Lead-Based Paint Worksheet (technician personal notes) are not the same as reported in the Map 4 Scitec XRF Data Findings. An error in the sample number appears to have occurred in documenting the very first reading. Material Summary tables for these materials is presented in the following pages. CTL summarized the positive XRF results only as documented by the Lead-Based Paint Worksheet.

Asbestos-Containing Materials Material Summary

Material	Location	Friable	Condition
Green Floor Tile	Rooms, 1, 21, 23	No	Poor
Brown W/Red & White Floor Tile/Mastic	Various	No	Poor – Fair
Tan Floor Tile/Mastic	Room 20	No	Poor
Green Mixed Floor Tile/Mastic	Room 16	No	Fair
Dark Brown Floor Tile/Mastic	Rooms 3, 6, 7	No	Poor
Off-White Floor Tile/Mastic	Room 33	No	Fair
Pipe & Elbow Thermal Insulation	Throughout Facility, Restrooms, Boiler Room	Yes	Poor – Good
Boiler Insulation	Boiler Room	Yes	Poor
Tank Insulation	Boiler Room	Yes	Fair
Inside Boiler Thermal Insulation	Boiler Room	Yes	Poor – Fair
Coating On Interior/Exterior Of Corrugated Walls	Throughout Facility	No	Poor
Roofing Material	Roof Over Offices & Boiler Room	No	Fair – Good
Tan Floor Tile/Mastic	Boiler Room Office	No	Poor
Pale Green Floor Tile/Mastic	Motorcycle Shop	No	Poor
Drywall Mud	Various Locations	No	Poor

XRF Lead-Based Paint Material Summary

Sample Location	Paint Color	Substrate	Condition	Lead Content (mg/cm ²)
Motorcycle Shop - I-Beam On Wall	Dark Gray	Metal	Good	3.23
Motorcycle Shop - Ceiling	Beige	Metal	Good	1.42
Motorcycle Shop – Exterior Wall	White	Metal W/Coating	Good	0.88
Motorcycle Shop – Exterior Door	White	Metal W/Coating	Good	0.87
Main Hangar – Exterior Wall	White	Metal W/Coating	Damaged	3.75
To The Right Of Exterior Hangar Door	White	Metal W/Coating	Damaged	5.48
Main Hangar Near Rm #19 – Metal Cross Beam	Light Blue	Metal	Good	9.78
Main Hangar Near Rm #19 – Metal Cross Beam	Beige	Metal	Good	9.30
Inside At Door #20 - Door	Dark Brown	Metal	Good	0.84
I-Beam Near Door #20	Light Blue	Metal	Good	11.73
I-Beam Near Door #20	Beige	Metal	Good	8.85
I-Beam Near Door #20	Red	Metal	Good	13.27
Electrical Box Near Rm #20	Dark Blue	Metal	Good	1.0
Telephone Cabinet Near #15	Dark Blue	Metal	Good	2.37
Fire Hose Cabinet Near #15	Red	Metal	Good	1.34
Fire Door Near Rm 15	Light Blue	Metal	Good	1.41
Door To Rm 14	Light Blue	Metal	Good	1.44
Door To Rm 12	Light Blue	Metal	Good	2.16
SE Stairwell Door	Light Blue	Metal	Good	2.58
Inside Door To 2 nd Floor At SE Stairwell	Dark Brown	Metal	Good	1.38
Outside Door To 2 nd Floor At SE Stairwell	Dark Brown	Metal	Good	1.73
2 nd Floor Side Railing	Light Blue	Metal	Damaged	1.3
2 nd Floor Top Of Railing	Dark Blue	Metal	Damaged	2.61
NW Side Of Hangar Door Wall	Beige	Metal W/Coating	Damaged	2.18
Inside Of Hangar Door	Light Blue	Metal	Good	1.37

XRF Lead-Based Paint Material Summary (Cont.)

Sample Location	Paint Color	Substrate	Condition	Lead Content (mg/cm ²)
Ladder	Tan	Metal	Damaged	16.58
Door Jamb on Garage Door	White	Metal	Good	9.54
Vent pipe near boiler room	Silver	Metal	Good	5.83
Window moldings	White	Metal	Good	1.47
Outside I-Beam	White	Metal	Good	0.98

PCB and Mercury Summary

PCBs – Approximately 650 PCB-containing light ballasts were identified.

Mercury – Approximately 600 suspect mercury-containing fluorescent light bulbs were identified.

7.0 CONCLUSIONS AND RECOMMENDATIONS

7.1 Conclusions

CTL Environmental Services has conducted a Phase 1 Environmental Site Assessment in conformance with the scope and limitations of ASTM Practice E1527 of the California Air National Guard (CANG) facility, Ontario Airport, Ontario, California. Any exceptions to, or deletions from, this practice are described in Section 8.1 of this report.

Based on CTL's investigation, this assessment has revealed no evidence of recognized environmental conditions in connection with the site except for the following:

- The site was utilized by the military, Army Air Corps and the Air National Guard, from the early 1940s through the mid 1980s. According to a USACE representative, an "Inventory Project Report" has been prepared for the site however, it has not been signed by headquarters and is therefore unavailable for review. The report reportedly would provide the most complete accounting of activities at the site.
- Six underground tanks have been associated with the site: four tanks at the former fueling pad and two tanks for the boiler units. Soil analysis results from 1994 identified only five USTs. The second UST near the boiler has not been unaccounted for. Elevated concentrations of TPH and BTEX were detected at the fueling pad.
- The military utilized the site for aircraft repair/overhaul as well as aircraft washdown. A USACE report from March 1991, indicated the use of fuel, paint strippers, solvents, etc.
- Prior to 1970s, chemicals and washdown waters were discharged into dirt ditches that emptied into the unlined Cucamonga Creek. An oil/water separator was installed after 1970 when the Creek reportedly was channelized. Based on aerial photographs, the creek was lined between 1976 and 1980. Many of the drains at the site are connected to this separator which empties to the creek. A second washdown area is located at the west part of the site. It is unknown if the drain discharges into the separator, discharges to the storm drain system, or drains directly into the Creek.
- A septic system and leach field is located south from the hangar. This system was used until the 1970s when a sanitary sewer system reportedly was installed.
- A concrete pit is located inside the south part of the hangar. The use is unknown, but may have been used as a neutralization pit.

- A munitions bunker has been located at the center part of the site since the 1950s. Three other bunker-type buildings also were present in this area from the 1950s to early 1970s.
- Two unidentified buildings were located at the south part of the site from at least 1965 to the early 1970s. These buildings also may have been associated with repair/overhaul as a military plane was noted next to the buildings in a 1965 aerial photograph.
- An airport storm drain outlet is located in the fenced vehicle storage area at the center part of the site. A yellowish-green discharge (appeared to be antifreeze) and a heavy build-up of algae was noted at the outlet. Based on available maps, the outlet discharges to the sanitary sewers. The drain runs past the airport maintenance area and the General Electric Facility and through the airport runways.
- Two open dirt channels/ditches traverse the site. One runs along the south boundary of the site and reportedly receives surface runoff water from the south part of the airport. The other runs east/west along the south part of the site, north from the GE Test Cell facility. Available maps show these channels/ditches discharge to the Cucamonga Creek.
- Encorp's asbestos survey at the hangar identified asbestos in various floor tile/mastic, boiler insulation, thermal insulation, coating on interior/exterior of corrugated walls, roofing material, and drywall mud. The majority of these materials were in poor to fair condition. Only the boiler and thermal insulation was identified as friable. LAWA has locked many of the hangar rooms and has placed an asbestos notification on the boiler room. Encorp recommended abatement and/or isolation of asbestos-containing materials.
- Encorp's lead survey at the hangar identified lead throughout the building with some identified damaged materials. Encorp recommended "that at a minimum interim action measures" be taken for the damaged LBP.
- Encorp's PCB and mercury survey identified PCB-containing light fixtures and suspect mercury-containing fluorescent lights at the hangar. Encorp recommended action upon renovation or demolition activities.
- GE Test Cell facility, adjacent to the site on the east, has documented solvent-contaminated soil and groundwater. Three out of four soil areas have been successfully remediated. The RWQCB has identified GE as the PRP for the solvent plume that extends southwest from the facility about 8,000 feet.

7.2 Recommendations

Based on the foregoing conclusions, CTL recommends the following:

- Request status updates from the USACE regarding the release of the "Inventory Project Report." In addition to the areas of concern identified in CTL's conclusions, this report should provide a comprehensive accounting of activities at the site.
- LAWA should request clarification from Encorp for the sample number discrepancy in their lead survey.
- The chance exists that additional suspect ACMs or lead-containing materials may be exposed during demolition and/or renovation activities. Such materials should be sampled and analyzed prior to any renovation and/or demolition activities which disturbs ACMs or lead-containing materials. If airborne lead levels are above OSHA requirements, additional monitoring and respiratory protection may be required as well as engineering controls such as containments and personal protective clothing.

8.0 SPECIAL TERMS AND CONDITIONS

This Phase I Environmental Site Assessment has been prepared for the exclusive use of the Los Angeles World Airports. CTL will distribute any information regarding this assessment and report only upon the request of Los Angeles World Airports.

8.1 Limitations and Exceptions of Assessment

CTL has performed this assessment in accordance ASTM Standard Practice for Environmental Site Assessments E 1527.

8.2 Limiting Conditions and Methodology Used

This report is based upon data and information obtained during the site visit performed by CTL personnel to the property identified herein and is based solely upon the condition of the property on the date of such inspection, supplemented by information and data obtained by CTL from other sources and described herein. The evaluation and conclusions contained in this report have been prepared in light of the expertise and experience of CTL. However, in evaluating the property, CTL has relied in good faith upon representations and information furnished by individuals noted in the report with respect to operations and existing property conditions and the historic uses of the property to the extent that they have not been contradicted by data

obtained from other sources. Accordingly, CTL accepts no responsibility for any deficiency, misstatements, omissions, misrepresentations, or fraudulent acts of persons interviewed. In addition, CTL will not accept liability for any loss, injury, claim or damage arising directly or indirectly from any use or reliance on this report.

This assessment included a visual investigation of the subject site and surrounding areas, a historical review of the subject property, interviews with the site tenants, contacts with personnel representing regulatory agencies, and obtaining various documentary records relative to the site.

CTL has performed this work, made findings, and proposed recommendations described in this report in accordance with the ASTM Standard Practice for Environmental Site Assessments E 1527. This warranty stands in lieu of all other warranties, expressed or implied. While this report can be used as a guide, it must be understood that it is neither a rejection nor an endorsement of the property.

9.0 STATEMENT OF INDEPENDENCE

CTL Environmental Services is a privately-held company and is not affiliated with any financial institution or other corporate entity. CTL Environmental Services is retained as an independent contractor to provide objective, impartial investigatory or analytical services regarding environmentally regulated hazardous or toxic materials.

CTL has no present or contemplated future ownership interest or financial interest in the real estate that is the subject of this Environmental Assessment Report; and CTL has no personal interest with respect to the subject matter of the Environmental Assessment Report or the parties involved and CTL has no relationship with the property or the owners thereof which would prevent an independent analysis of the environmental or other conditions of the property.

10.0 STATEMENT OF QUALIFICATIONS

This Phase I Environmental Site Assessment was prepared by CTL employee, Constance E. Allen, Project Manager.

11.0 SIGNATORY

Prepared by:

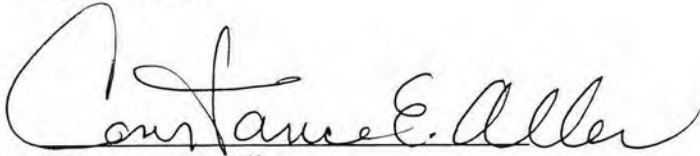

Constance E. Allen
California Registered Environmental Assessor #04987
Project Manager

Reviewed by:

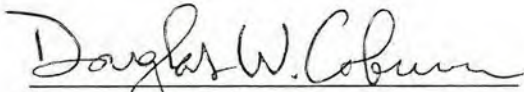

Douglas W. Coburn
California Registered Environmental Assessor #06921



601-0195.ph1

APPENDIX A

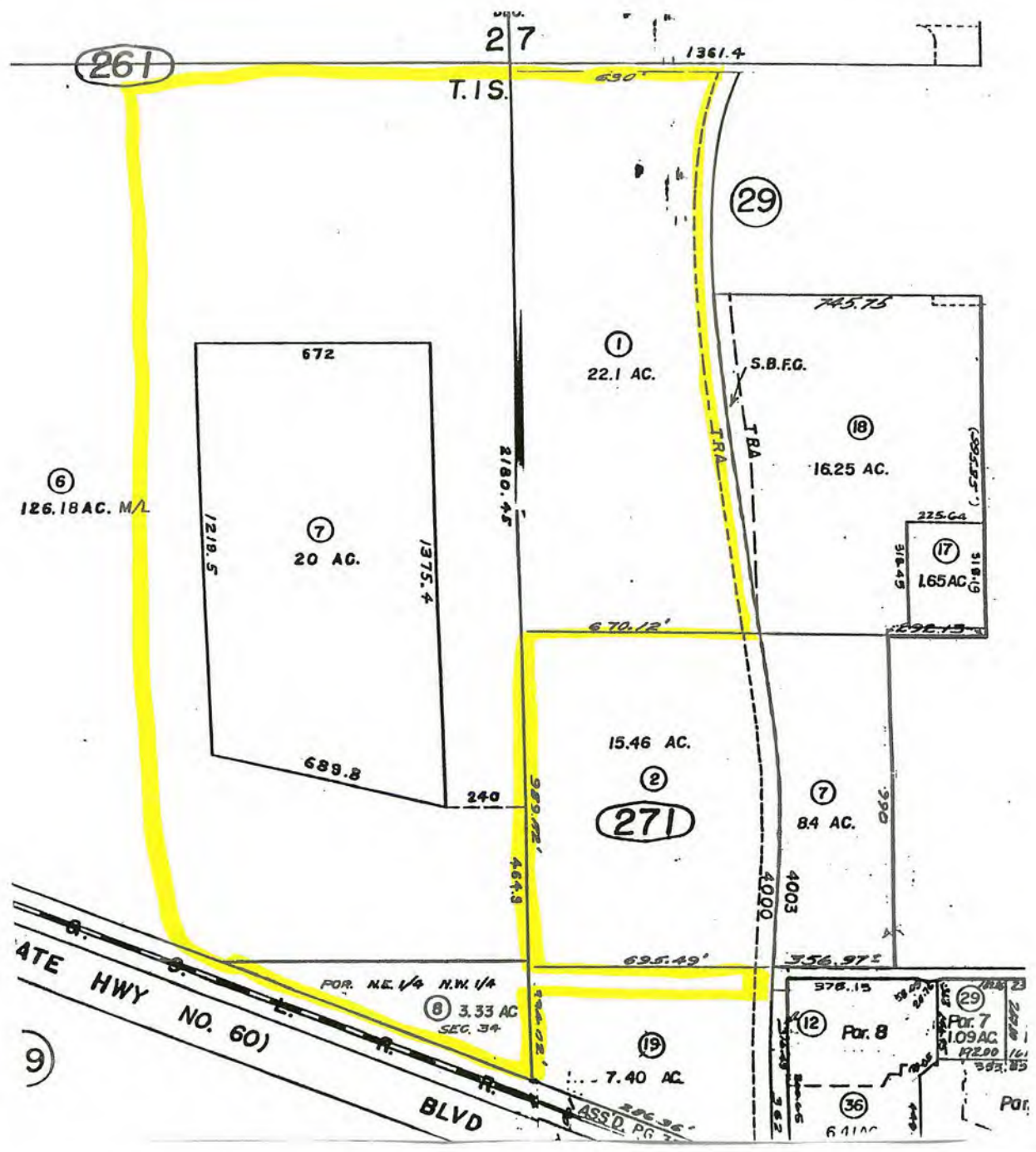
Assessor's Map, Site & Vicinity Maps, Topographic Map



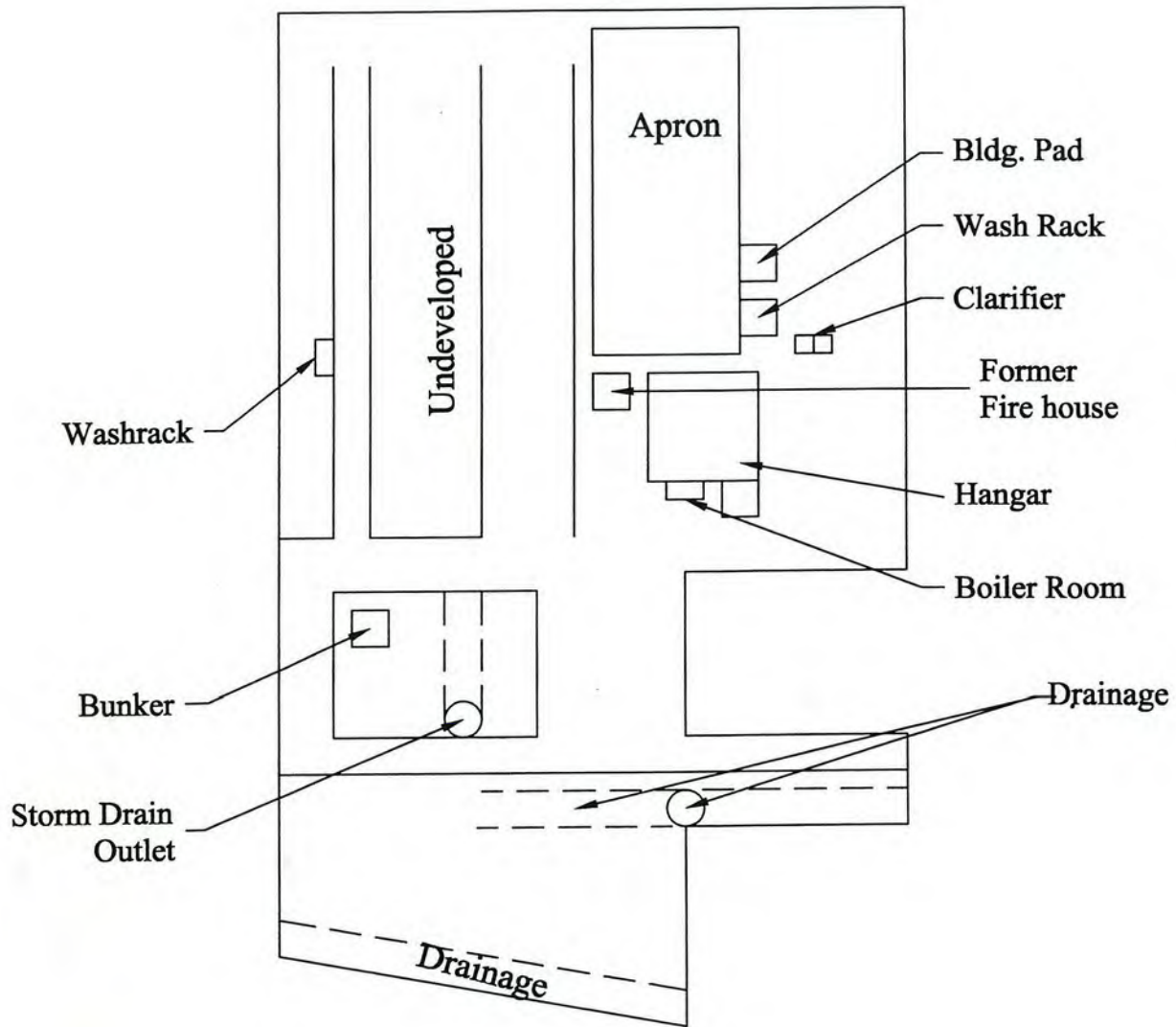

ASSESSOR'S MAP

Address: Former Air National Guard	Client Name: Los Angeles World Airports	
City/State: Ontario, California	CTL Project Number: 601-0195	
 ENVIRONMENTAL SERVICES 24404 South Vermont Avenue, Suite 307 Harbor City, California 90710	113-261-006, -007, & -008 113-271-001	



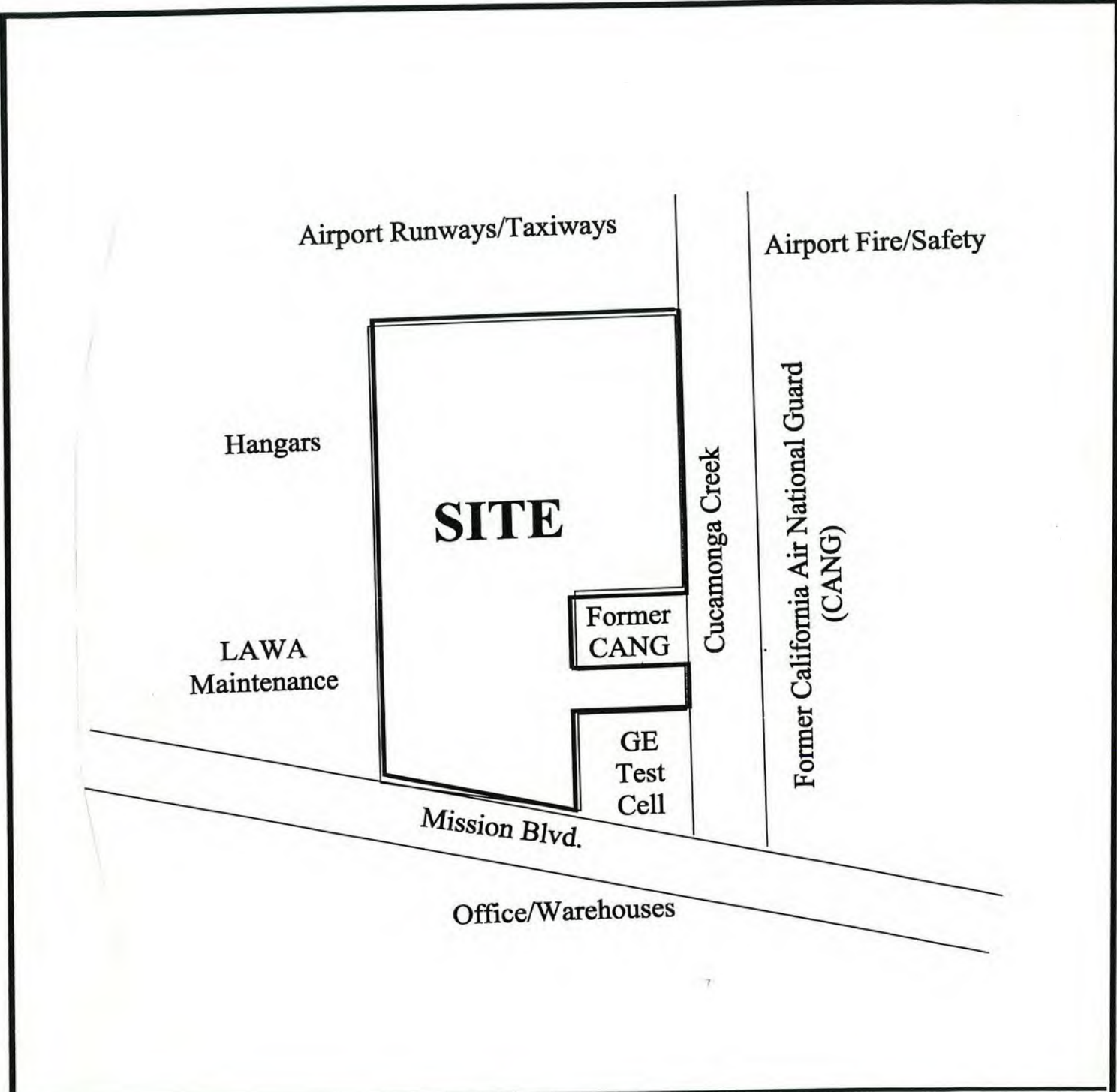

SITE MAP

Address: Former Air National Guard	Client Name: Los Angeles World Airports	
City/State: Ontario, California	CTL Project Number: 601-0195	
 ENVIRONMENTAL SERVICES 24404 South Vermont Avenue, Suite 307 Harbor City, California 90710	Not to Scale	



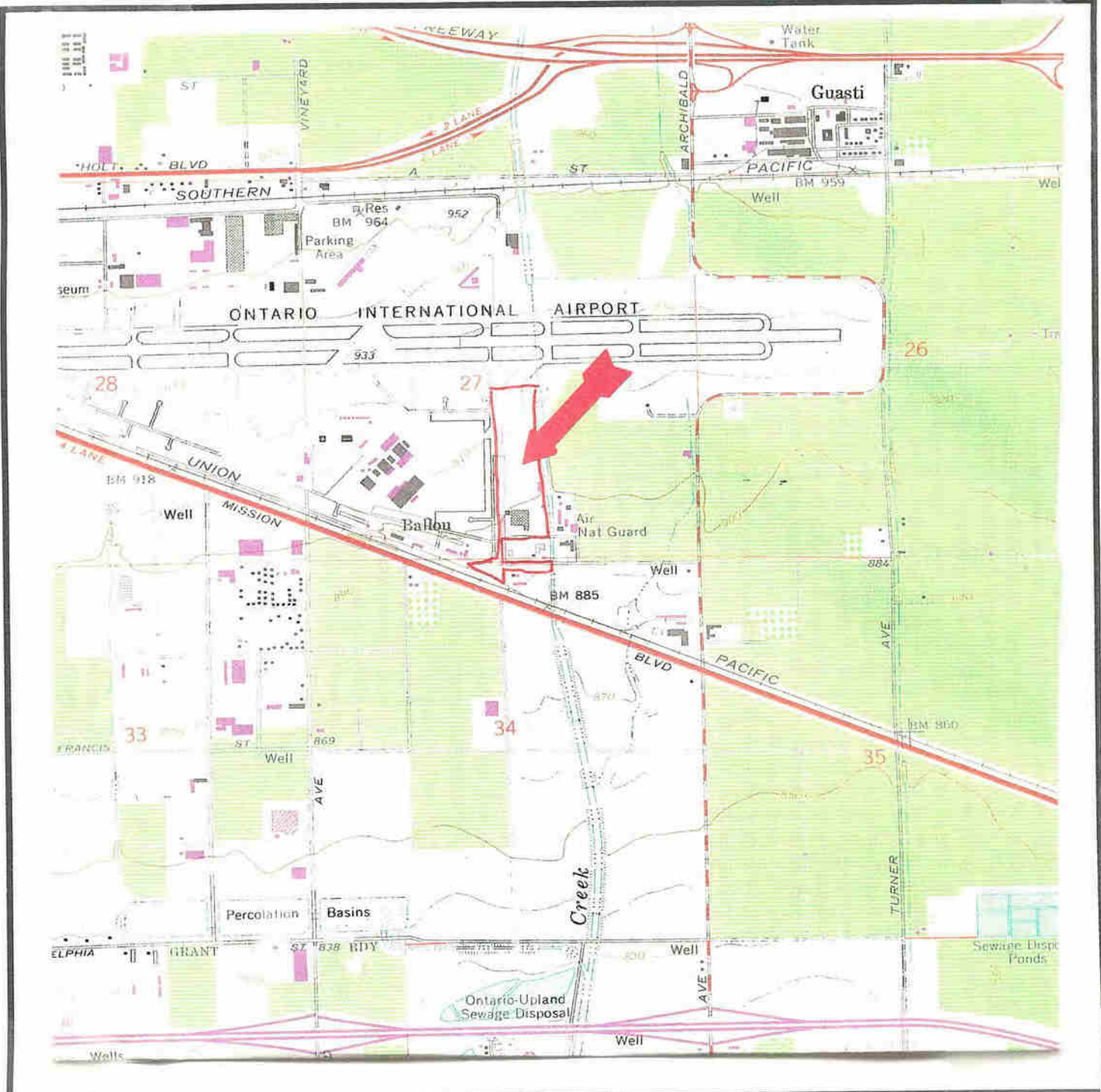

SITE & VICINITY MAP

Address: Former Air National Guard	Client Name: Los Angeles World Airports	
City/State: Ontario, California	CTL Project Number: 601-0195	
 ENVIRONMENTAL SERVICES 24404 South Vermont Avenue, Suite 307 Harbor City, California 90710	Not To Scale	



TOPOGRAPHIC MAP

Address: Former Air National Guard	Client Name: Los Angeles World Airports	
City/State: Ontario, California	CTL Project Number: 601-0195	
 ENVIRONMENTAL SERVICES 24404 South Vermont Avenue, Suite 307 Harbor City, California 90710	Guasti, CA Quad Date: 1966; Photorevised 1981	

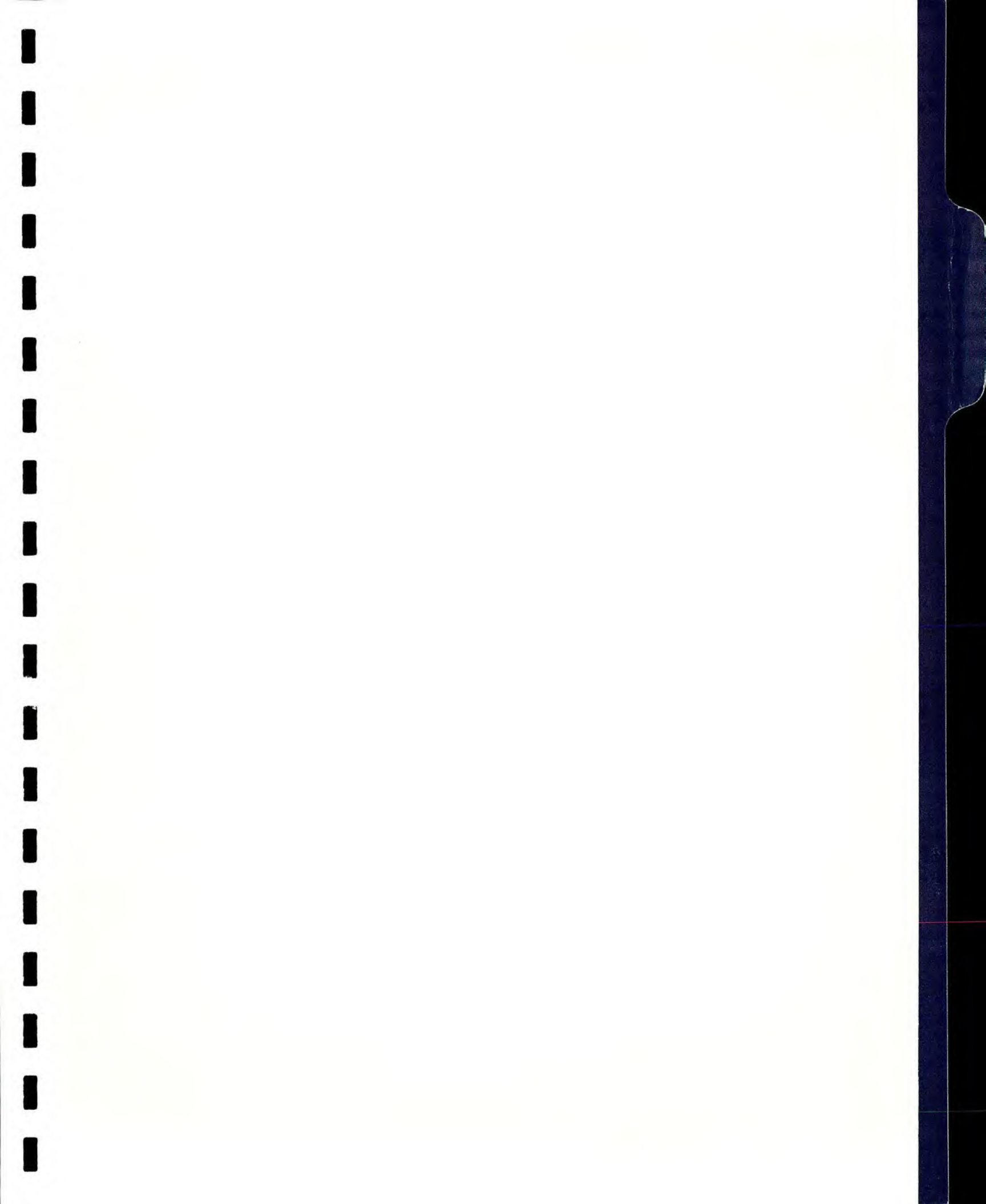

January 16, 2003

**Phase I Environmental Site Assessment
Hangar 4 at GE Engine Services, Inc.
1923 East Avion Street
Ontario, California 91761**

Prepared for

GE Engine Service, Inc.
1923 East Avion Street
Ontario, California 91761

MACTEC Project No. 54472.2



MACTEC, Inc.
2171 Campus Drive, Suite 100
Irvine, CA 92612
Phone (949) 224-0050
Fax (949) 224-0073



GE Engine Services

Rob Meyers
EHS Manager
GE Engine Services
West Coast Operations, 1923 E. Avion Ave.
Ontario, CA 91761-7720
909 937-5300, DC: 8* 432-7300, Fax: 909 937-9210
Cell: 909 830-5447
Rob.Meyers@ae.ge.com



GE Engine Services

Rob Meyers
EHS Manager
GE Engine Services
West Coast Operations, 1923 E. Avion Ave.
Ontario, CA 91761-7720
909 937-5300, DC: 8* 432-7300, Fax: 909 937-9210
Cell: 909 830-5447
Rob.Meyers@ae.ge.com



GE Engine Services, Inc.

Rob Meyers
Manager, Environmental
Health and Safety Programs

West Coast Operations
1923 E. Avion Ave.
Ontario, CA 91761
909-937-5300 FAX 909-937-5215

CERTIFIED MAIL

January 20, 2003

Ms. Robin L. Rollins
Manager, Property/Concessions Section
Ontario International Airport
Terminal Building One, Room 219
Ontario CA, 91761
909-975-5385
rrollins@lawa.org

RE: GE Engine Service Inc. Lease Modification

Dear Robin,

Enclosed please find copies of the Phase I Environmental Site Assessment, Asbestos and Lead Survey, and Asbestos Closure Report for the buildings and property of Ontario International Airport, Parcel 3, formally referred to as GE Hanger 4. A final walk-thru of the property was conducted on December 17, 2002 with representatives of the airport and GE.

The Asbestos and Lead Survey was conducted according to U.S. EPA, South Coast Air Quality Management District, U. S. Department of Housing and Urban Development, and California Occupational Safety and Health Standards on November 20, 2002 by MACTEC Engineering (MACTEC). GE has conducted abatement activities to remove asbestos containing materials (ACM) that were found to be in fair or poor condition from the building prior to January 31, 2002. All lead containing materials were found to be intact and in good condition.

The following table details the areas and dates of ACM removal. The closure reports are enclosed with this document.

Date of Removal	Location	Type of Material	Level of Asbestos	Quantity	Friability	Condition Prior to Removal
12/30/02	Disposition Office	12" x 12" tan floor tile (peel & stick)	<1% Chrysotile	90 SF	Non-friable	Fair
12/10/02	HVAC Room & NE Area of S. Stockroom	HVAC flex connector	60 % Chrysotile	2 EACH	Non-friable	Fair
12/10/02	HVAC Room	HVAC gasket	40 % Chrysotile	150 SF	Non-friable	Poor
12/30/02	SE Stockroom	Floor tile mastic	5 % Chrysotile	4,800 SF	Non-friable	Fair

At the conclusion of our December 17th final walk-through of the property, airport staff Erica Blyther, Sam Wong and Solomon Hays indicated to GEES representatives that everything was in good order and nothing further was required of GEES prior to turning this facility over to the Airport Authority. During our subsequent conversation on December 23rd, you confirmed that based on the Airport's review of the lease, drafts of the reports referenced in this letter, and the walk-through of the property, GEES has satisfactorily performed all tasks required to exit the property under its lease and the lease modification agreement under which this portion of the lease is being terminated.

To our knowledge we have complied with all applicable terms and conditions of the lease termination agreement. Please contact me as soon as possible, but not later than within two weeks of receiving this letter if you believe we have not complied with all applicable terms and conditions of the lease termination agreement. Additionally, please contact me with any questions or concerns that you may have regarding the enclosed information at 909-937-5300.

Sincerely,



Rob Meyers
 Manager, Environmental Health and Safety Programs

Enclosures:

- MACTEC, INC -Phase I Environmental Site Assessment, Hanger 4 at GE Engine Services Inc
- MACTEC, INC -Asbestos Containing Materials and Lead-Based Paint Assessment Report, Hanger 4 at GE Engine Services
- H2 Environmental Consulting Service Inc. Asbestos Air Monitoring Report 12/10/02
- H2 Environmental Consulting Service Inc. Asbestos Air Monitoring Report 12/30/02

Enclosures Continued:

MARCOR Environmental Consulting Service Inc. Asbestos Closure Report 12/10/02
MARCO Environmental Consulting Service Inc. Asbestos Closure Report 12/30/02

CC w/ Enclosures:

E. Blyther -LAWA Environmental Specialist
S. Cline -GEAE EHS
R. Florio -GEAE EHS

CC w/o Enclosures:

J. Timperio -GEAE WCO
T. Gavagan -GE Corp. Fairfield

January 16, 2003

**Phase I Environmental Site Assessment
Hangar 4 at GE Engine Services, Inc.
1923 East Avion Street
Ontario, California 91761**

Prepared for

GE Engine Service, Inc.
1923 East Avion Street
Ontario, California 91761

MACTEC Project No. 54472.2



Rick Hamaker, CIH, CSP
Principal Safety and Industrial Hygiene Specialist

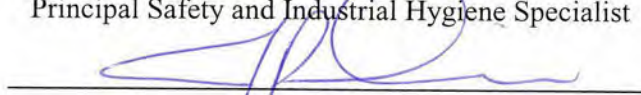

Jeffrey Davies, PE
Senior Principal Engineer



MACTEC, Inc.
2171 Campus Drive, Suite 100
Irvine, CA 92612
Phone (949) 224-0050
Fax (949) 224-0073

CONTENTS

EXECUTIVE SUMMARY	1
1.0 INTRODUCTION	4
1.1 Objective.....	4
1.2 Procedures and Methodologies.....	4
1.3 Special Terms and Conditions.....	5
1.4 Limitations and Exceptions of Assessment	5
2.0 SITE OVERVIEW.....	6
2.1 Site Location.....	6
2.2 Area of Focus Description and Use	6
2.3 Site and Area of Focus Vicinity Characteristics	9
2.4 Topography and Surface Water Characteristics	10
2.4.1 Topography.....	10
2.4.2 Site Proximity to Existing Designated Wetlands	10
2.5 Geological Characterization	10
2.6 Groundwater Characterization	12
2.7 Groundwater Well Search.....	12
3.0 SITE HISTORY	14
3.1 History of Property Use	14
3.2 Historical Records Review	16
3.2.1 Historical Review	20
3.2.2 Historical City Directories.....	22
1923 E. Avion Drive.....	22
Surrounding Properties-E. Avion.....	22
3.3 Agency File Review	23
3.3.1 County of San Bernardino Fire Department.....	23
3.3.2 County of San Bernardino Department of Environmental Health Services.....	23
3.3.3 Division of Oil and Gas-Munger Map Book.....	23
3.3.4 City of Ontario Building Department.....	23
3.4 Summary of Previous Environmental Reports	24

3.5	Summary of Historical Information	24
4.0	SITE RECONNAISSANCE.....	25
4.1	Site Reconnaissance	25
4.1.1	Interviews with Persons Knowledgeable about the Site.....	25
4.1.2	Property Inspection.....	26
4.1.3	Access to the Area of Focus	26
4.1.4	Aboveground/Underground Storage Tanks, Sumps and Pits	26
4.1.5	Wooded Areas.....	26
4.1.6	Water Bodies.....	27
4.1.7	Drainage Paths.....	27
4.1.8	Onsite Utilities	27
4.1.9	Building Ruins	27
4.1.10	Heavy Equipment	27
4.1.11	Obvious Odors.....	27
4.1.12	Evidence of Landfills, Dumping, or Burial Activities	27
4.1.13	Evidence of Surface Impoundments or Holding Ponds	28
4.1.14	Evidence of Air Emissions or Wastewater Discharge	28
4.1.15	Evidence of Industrial or Manufacturing Activities.....	28
4.1.16	Monitoring Wells or Remedial Activities.....	28
4.1.17	Evidence of Stained or Discolored Soil	29
4.1.18	Evidence of Leachate or Seeps	29
4.1.19	Evidence of Distressed, Discolored, or Stained Vegetation.....	29
4.1.20	Evidence of Chemical Spills or Releases	29
4.1.21	Evidence of Groundwater and Surface Water Contamination.....	29
4.1.22	Oil or Gas Well Exploration, Production, or Refinery Activities.....	29
4.1.23	Evidence of Farm Waste Concerns	29
4.1.24	Discharges, Leachate, Migration, or Runoff of Potential Contaminants from Offsite Sources.....	29
4.1.25	Other Known or Observed Environmentally Sensitive Conditions.....	30
4.2	Transformers and PCB Equipment.....	30
4.3	Asbestos-Containing Materials	31
4.4	Lead-Based Paint.....	31
4.5	Onsite Regulated Substance Identification/Inventory	32
4.6	Radon.....	32
4.7	Solid and Hazardous Wastes.....	32
4.8	Surfacing	33
4.9	Adjacent Property Use	33
5.0	REGULATORY AGENCY RESEARCH.....	35
5.1	Published Government List Review	35

6.0	SUMMATION	43
6.1	Site History	43
6.2	Site Investigation	43
6.4	Recognized Environmental Conditions	44
7.0	REFERENCES	46

PLATES

- 1 Vicinity Map
- 2 Site Plan with Adjacent Properties
- 3 Plot Diagram of Hangar 4

APPENDIXES

- A TOPOGRAPHIC MAPS
- B AERIAL PHOTOGRAPHS
- C SITE PHOTOGRAPHS
- D EDR REPORT
- E REGULATORY AGENCY INFORMATION
- F CITY DIRECTORY ABSTRACT
- G MEREDITH/BOLI & ASSOCIATES REPORT (ABSTRACTS)
- H DTSC ACCEPTANCE OF CERTIFICATION OF TANK CLOSURE
- I CHINO BASIN OPTIMUM BASIN MANAGEMENT PROGRAM - EXCERPTS

DISTRIBUTION

EXECUTIVE SUMMARY

GE Engine Services, Inc. (GEES) retained MACTEC Engineering and Consulting, Inc. (MACTEC) f/k/a Harding ESE, Inc., to prepare this Phase I Environmental Site Assessment (ESA) for Hangar 4 (Area of Focus) located at the GEES facility, 1923 East Avion Street, Ontario, California (Site) (Site; Plate 1). This ESA was conducted on behalf of GE Engine Services, under Purchase Order No 253003822. MACTEC's project team included Messrs. Jeffrey Davies, Wayne Leung, Richard McKenna and Richard Hamaker.

Hangar 4 located in the southeastern portion of the Site, is approximately 57,200 SF and for the most part is vacated. GEES is in the process of vacating all portions of the building. With respect to the overall GEES facility, the Ontario Airport is located to the north. To the east of facility and adjacent to Hangar 4 are vacant asphalt lots. To the south and adjacent to Hangar 4 is a parking lot used by the facility. To the west of Hangar 4 is an asphalt-paved open area beyond which is the GEES Facility.

MACTEC conducted an inspection on October 10 and 18, 2001 and follow-up inspections on November 4 and 20, 2002 of Hangar 4 that included inspecting Hangar 4, its attached buildings, the area immediately surrounding Hangar 4, performing a drive-by reconnaissance of the adjacent properties and conducting a limited walk through inspection of the grounds of the adjacent GEES Facility.

The following summarizes MACTEC historical research of the Area of Focus:

- The first two buildings, Hangars 1 and 2, at the Site were constructed in the late 1940s.
- In approximately 1950, Northrop Aircraft Company reportedly began manufacturing operations on the north side of the current Site in present day Hangar 1.
- In 1951, construction of Hangar 3 was completed.
- Prior to 1953 Douglas Aircraft began operations at the Site in Hangar 2 or 3.
- In 1953 Hangar 4 was constructed.
- In approximately 1955, GEES moved their operations to Ontario Airport, Douglas and Northrop vacated the Site.
- From 1955 to 1980, Lockheed Aircraft reportedly occupied Hangar 4.
- In 1980, GEES moved its operations into Hangar 4.
- In 1985 the Site was connected to the domestic sewer system.
- In 1990 Hangar 4 was connected to the Sites domestic sewer line.

During MACTEC's inspections on October 10 and 18, 2001 and November 4 and 20, 2002, MACTEC noted the following:

- During the inspection, no distressed vegetation or evidence of clarifiers or USTs were observed.

- Evidence of groundwater monitoring wells was not observed in or surrounding Hangar 4.
- Sealed boreholes were observed in the area of the former EDSA and Test Cell, west and southwest of the Area of Focus in the vicinity of the Hazardous Materials Storage Area.
- In October 2001, chemical storage was observed in the Cold Storage Room in Hangar 4. Chemicals were stored in a neat and orderly fashion in small containers, generally < 1 gallon.. Not all chemicals were in chemical storage cabinets. Some were stored on open shelving. Flammable chemicals were stored in flammable storage cabinets. The concrete floor was sealed and appeared to be in good condition without evidence of spills or staining.
- Chemical storage had been removed from Hangar 4 prior to the November 2002 visits. The Cold Storage Room was re-inspected. No evidence of chemical spills or staining in the vacant room was observed.
- Wastes appeared to be properly managed and disposed during all visits.
- MACTEC noted pad-mounted electrical transformers at the Site. These transformers are owned and operated by Southern California Edison (SCE). SCE maintains that none of their transformers contain PCBs. MACTEC did not observe any leaks or stains.
- The EDR report indicates that 17 USTs are known to have existed at the GEES Site. No USTs were located in the Area of Focus (Hangar 4).
- The GEES Site, but not specifically Hangar 4, was listed on the ERNS, Cal-Sites, Cortese, LUST and CA SLIC database (Section 5.1 and Appendix A). These listings are associated with the historical environmental issues previously discussed. Numerous offsite properties were listed on various regulatory environmental databases. Based on MACTEC's review, these properties are not anticipated to environmentally impact the Site.
- One up-gradient site was listed in the EDR report as having a leaking underground storage tank. Wells Fargo Bank, 1862 Holt Boulevard, is approximately 0.75 miles north (up-gradient) of the Site. The property is noted to have a leaking underground storage tank that leaked 834 pounds of an aqueous solution with less than 10% total organic residues. No additional data was provided. Based on the distance of this property from the Site and distance to groundwater in the area, it is unlikely that the Site has been impacted by this property.

MACTEC's investigation identified the following recognized environmental conditions (RECs), as defined by ASTM in the Area of Focus.

- In 1956, Northrop connected Hangar 4 to a cesspool. Hangar 4 remained connected to the cesspool until it was connected to the Site's sanitary sewer system in 1990. Mr. David Lu, an Environmental Manager formerly employed with GEES, stated that a septic tank/leach field existed for Hangar 4. Mr. Lu could not recall the location of this septic tank/leach field. Closure or sampling data for the leach field and septic system could not be located at the time of the ESA.

1.0 INTRODUCTION

GE Engine Services, Inc. (GEES), Ontario, California retained MACTEC to conduct a Phase I Environmental Site Assessment (ESA) at 1923 East Avion Street, Ontario, California (the Site or facility) (Site Location Map: Plate 1). The ESA primarily focused on Hangar 4 (Area of Focus) and the adjacent areas immediately surrounding Hangar 4. Additional GE Engine Services buildings are present on Site; however, these other buildings are not included in this scope of work.

1.1 Objective

The objective of the ESA was to identify recognized environmental conditions (RECs). The term *recognized environmental conditions* as defined by ASTM is the presence or likely presence of any *hazardous substances or petroleum products* on a *property* under conditions that indicate an existing release, a past release, or a material threat of a release of any *hazardous substances or petroleum products* into structures on the *property* or into the ground, groundwater, or surface water of the property. The term includes *hazardous substances or petroleum products* even under conditions in compliance with laws. The term is not intended to include *de-minimis* conditions that generally do not present a material risk of harm to public health or the environment and that generally would not be the subject of an enforcement action if brought to the attention of appropriate governmental agencies. This report includes information gathered from federal, state and local agencies; Site representatives; personal interviews with people familiar with the Areas of Focus and surrounding properties; and a Site visit conducted by MACTEC representatives. The report is intended to meet the requirements of ASTM E1527-00.

1.2 Procedures and Methodologies

The ESA conducted by MACTEC included, but was not limited to, the following services:

- Walkthrough Site inspection
- Drive-by observation of adjacent properties and Site vicinity
- Interviews with people familiar with the Site
- Interviews with Site Representatives

- Regulatory agency file reviews
- Historical records review
- Report development including summary of conclusions.

1.3 Special Terms and Conditions

This document was prepared for the sole use of GE Engine Services and its successors and assignees, and may be relied upon by such successor(s) or assignee(s). No other party should rely on the information contained herein without prior written consent of MACTEC and GE Engine Services. Our professional judgment to assess the potential for contamination is based on limited data; no other warranty is given or implied by this report.

1.4 Limitations and Exceptions of Assessment

Specific to the ESA, lack of evidence of the presence of hazardous materials following completion of the tasks of a reasonable and mutually agreed-upon scope of work does not guarantee the absence of such materials; rather, it indicates only that none were found as a result of the services provided. Although the limited nature of MACTEC's proposed scope of work precludes the firm from providing a warranty or guarantee regarding the presence or absence of hazardous materials that could potentially affect the Site, MACTEC has provided its best professional judgment of possible hazardous materials issues and performed the practices and procedures generally accepted in the consulting engineering field.

2.0 SITE OVERVIEW

2.1 Site Location

GE Engine Services is located at 1923 East Avion Street in the City of Ontario, California (the Site or facility) approximately 30 feet east of the intersection of Vineyard Avenue and East Avion Drive (Plate 1). The Site is approximately 2.5 miles north of the Pomona Freeway (60), approximately 1.5 miles south of the I-10 Freeway and approximately 7 miles west of the I-15 Freeway. Ontario International Airport is located immediately to the north of and adjacent to the Site. The total GEES property acreage is approximately ????

2.2 Area of Focus Description and Use

The "Site" Plan depicting the Area of Focus and adjacent areas is presented in Plate 2. A plot diagram of Hangar 4 is presented in Plate 3. The Area of Focus includes one building currently known as Hangar 4. Hangar 4, approximately 57, 200 square feet, is located in the southeastern portion of the Site (Photos 1 & 2). Hangar 4 includes a former tool control annex, chemical storage room, stockroom and Bone Yard and an active Scrap Yard and Customer Parts Storage.

The building is constructed of corrugated sheet metal that covers steel I-beams and has a concrete floor. The roof is corrugated-metal sheeting covered with a built-up roof and cap sheet. It appears to have been constructed in phases with the former tool control area being the newest construction.

Former Operations, October 2001

At the time of the initial site visit in October 2001, GEES was using Hangar 4 for storage and distribution of engine parts, tool control, chemical storage, customer parts storage and scrap yard.

The Customer Parts Storage located at the northeast corner of Hangar 4 was being used during all visits and consisted of cleaned parts stored on metal racks. No evidence of chemical staining was observed.

The Scrap Yard is located at the northwestern corner adjacent to and outside of Hangar 4. The Scrap Yard is fenced and gated. Scrap parts and metals are accumulated and packaged for disposal in this area

Three, pad-mounted transformers are located in a fenced area south of the Scrap Yard on the west side of Hangar 4. No evidence of leaks was observed during any of the inspections.

A Cold Storage Room was located immediately south of the transformers inside the main building. During the October 2001 visit, chemical storage was observed in the Cold Storage Room. For the most part, chemicals were stored in proper chemical/flammable cabinets. However, miscellaneous storage of chemicals was noted on metal shelving. Chemicals in this area were stored in squeeze tubes and pint, quart and gallon-size plastic and glass containers. Chemicals included lubricants, adhesives and other similar production chemicals. The room has a coated, concrete-floor. No evidence of chemical spillage or staining was noted.

Tool Control was located in an annex building at the southwest corner of Hangar 4. No spills or chemical staining was noted.

Along the north and south exterior sides of Hangar 4 were open areas used for miscellaneous storage. At the southwest corner of Hangar 4 extending along the southern and eastern sides of the building was an area known as the "Bone Yard". The Bone Yard was used for the storage of used metal and wooden tables, crates, fixtures, and other miscellaneous items for salvage. To the west of Hangar 4 is an area used for recycling wooden pallets and items. Southwest of Hangar 4 is the solid waste compactor and metals recycling bin. Asphalt-covered areas surround the building.

Along the north and south exterior sides of Hangar 4 are open areas used for miscellaneous storage. At the southwest corner of Hangar 4 extending along the eastern side of the building is an area known as the "Bone Yard". The Bone Yard is used for the storage of used metal and wooden tables, crates, fixtures, and other miscellaneous items for salvage. To the west of Hangar 4 is an area used for recycling wooden pallets and items. Southwest of Hangar 4 is the solid waste compactor and metals recycling bin. Asphalt-covered areas surround the building.

Current Status, November 2002

At the time of the subsequent inspections on November 4 and 20, 2002, GEES was not using Hangar 4 and the main building was empty except for old unused offices, the Scrap Yard and Customer Parts Storage. The

Tool Control Annex southwest of the main building was empty except for a fenced area and an unused office. No evidence of staining was observed on the floors in these areas.

On November 4 and 20, 2002, the Cold Storage Room was empty and all chemicals had been removed. There was no evidence of staining on the walls or floor in the room.

During the November 4 and 20, 2002 the Scrap Yard was operational. No evidence of staining was observed in the area.

Based on a review of topographical maps and aerial photographs, Hangar 4 was constructed between January and May of 1953. The MBA report indicates that the Lockheed Aircraft Service Company occupied Hangar 4 from 1956 through 1980 at which time GEES took occupancy of the building (Appendix H, MBA page 70). The May 5, 1953 aerial photograph from the Fairchild collection shows vehicles parked around Hangar 4 indicating that the building was occupied in some manner. MACTEC could not determine what company occupied Hangar 4 prior to 1956.

2.3 Site and Area of Focus Vicinity Characteristics

The area surrounding the Site consists of:

- To the north: Asphalt-covered lots and roads and the Ontario International Airport;
- To the east: An open asphalt-covered lot, across the asphalt-covered lot is Mercury Air Center;
- To the south: A parking lot for the Site and East Avion Street, across East Avion Street to the south and southeast is the Ontario Airport International Maintenance yard, to the southwest at the corner of East Avion and South Vineyard Avenue is LSG Sky Chef. Burlington Northern railroad tracks are located beyond these facilities and Mission Boulevard is located beyond the railroad tracks.
- To the west: Ontario Aircraft Service.

Hangar 4 Vicinity Characteristics

The area surrounding the Hangar 4 building consists of:

- To the north: An asphalt-covered area. Approximately 25 feet to 50 feet north of the building is the property fence. Beyond the property boundary fence is a vacant asphalt-covered lot that wraps around from the east (Photo 10). Beyond the vacant asphalt-covered lot on the north and northeast is the Ontario International Airport. On the northwestern corner adjacent to and outside of Hangar 4 is the fenced Scrap Yard (Photos 13 & 27).
- To the east: An asphalt-covered area. During the October 2001 visit, the area directly to the east of Hangar 4 for approximately 50 feet was formerly known as the "Bone Yard" which was used for storage of unused engine stands and equipment (Photos 5,6,7,&8.). Beyond the Bone Yard is the property boundary fence. Beyond the property boundary fence is an asphalt-covered vacant lot. The Bone Yard had been removed by November 2002 (Photos 24 & 25).
- To the south: An asphalt-covered area. Across the asphalt-covered area is the south property boundary fence and the parking lot for the Site (Photos 3,4,5, 6, & 23).
- To the west: An asphalt-covered area. The asphalt-covered area was used to store wooden crates for shipping and houses the solid waste trash compactor and disposal bins (Photos 13, 14, 15). The

remainder of the GEES Site is located west of Hangar 4 building. Across the asphalt-covered area is the current Hazardous Materials Storage Area.

- At the northwest corner adjacent to the outside corner of Hangar 4 is the Scrap Yard (Photos 13 & 27).
- Three pad-mounted transformers are located south of the Scrap Yard immediately west of Hangar 4 (Photo 11 & 28).
- Approximately in the middle, on the western side of Hangar 4 is the Chemical Storage Room. The Tool Control/Fabrication Building is located on the west side at the south end outside of Hangar 4 (Photos 29 & 31).

2.4 Topography and Surface Water Characteristics

2.4.1 Topography

Based on the United States Geological Survey (USGS) Guasti Quadrangle, the topography in the immediate vicinity of the Site slopes to the south and the topography of the general vicinity slopes to the south-southwest. The Site is situated approximately 915 feet above mean sea level (MSL).

2.4.2 Site Proximity to Existing Designated Wetlands

A walk-through Site inspection did not reveal existing wetlands or any conditions, such as vegetation or standing water, that would indicate the presence of a wetland on the Site or immediately adjacent to the Site. According to the USGS Guasti quadrangle topographic map, the Site is not listed in the vicinity of a designated wetlands area.

2.5 Geological Characterization

The Site lies in what is known as the Chino Groundwater Basin. Regionally, the Chino Basin is part of the upper Santa Ana River Valley. The Chino Basin itself is approximately 300 square miles in area, lying at the juncture of the Peninsular Range physiographic province and the Transverse Range physiographic province. The San Gabriel Mountains border the Chino Basin to the north, the Puente Hills border the Basin to the west-southwest, and the Santa Ana Mountains flank the Basin to the south (Dames and Moore, 1992).

The Chino Basin is a fault-bounded product of the uplift of the neighboring San Gabriel Mountains (a segment of the east-west trending Transverse Ranges) and the mountains of the northern-most Peninsular Ranges (which trend north-northwest-south-southeast). Uplift of these ranges, and consequent down-dropping of adjacent blocks have created basins (including the Chino Basin) and was primarily the result of latest Cenozoic tectonic activity (Dames and Moore, 1992; Ehlig, 1981; Crowell, 1981; Dibblee, 1970).

Geophysical investigations conducted in various areas of the Chino Basin suggest that alluvial deposits extend to a depth of approximately 700 feet beneath the Site and to 1,000 in the deepest part of the basin (Fife, et. al., 1976). Conflicting studies indicate that alluvial sediments extend to a depth of 2,000 feet (USGS, 1972). The alluvial material is composed of sediment, produced primarily by erosion of the San Gabriel Mountains. Because of the rapid uplift of the San Gabriel Mountains, and their close proximity to the Chino Basin, sediment deposited in the basins is very coarse with gravels and sands as the dominant materials (Dames and Moore, 1987; Moyle et. al., 1986). Deposition of sediment shed from the San Gabriel Mountains, coincident with continuing intense tectonic activity has resulted in complex facies distribution with rapid facies changes occurring both laterally and vertically (Hsu, 1954, Dames and Moore, 1987).

There are currently no recognized active faults existing on or immediately adjacent to the Site sands (Dames and Moore, 1992).

The deepest part of the Chino Basin is composed of up to 2,000 feet of alluvial sediment including alluvial fan material deposited by streams, river channel deposits, and occasional sand dune deposits (USGS, 1972). The sediment is derived almost entirely from igneous- and metamorphic-rich terrain of the San Gabriel Mountains to the north. Crandle (1981) describes the subsurface in the northeast part of the basin as a mixture of coarse gravel and sand horizons interbedded with less permeable sandy silt horizons sands (Dames and Moore, 1992).

The sequence of alluvial strata is the thickest near the mountain fronts and thins to the south where the Santa Ana River has eroded the thin sedimentary veneer to the underlying bedrock. The coarseness of sediment decreases from north to south, and the degree of sorting increases from north to south. In a vertical sequence the sediment size and sorting varies rapidly with the most recent surficial deposits being silty sands (Dames and Moore, 1992).

Geologic relations and inferences suggest basement rock is comprised primarily of Mesozoic intrusive rock and pre-intrusive metamorphic rock (Ehlig, 1981).

2.6 Groundwater Characterization

The Site is located in the northwest portion of the Chino Groundwater Basin that is a subunit of the Upper Santa Ana River Basin. The lateral and vertical extent of the Chino Basin is controlled by the distribution of the Late Pleistocene and Holocene alluvial deposits. The basin is separated from surrounding hydrologic units by the Cucamonga fault zone and the San Gabriel Mountains to the north, by the Chino fault zone and Puente Hills to the west, by the San Jacinto fault zone to the east, and by impermeable subsurface geologic structures to the south (Dames and Moore, 1992).

Groundwater in the basin is contained in alluvial aquifers created by the approximately 1,000 to 2,000 feet of alluvial sediments. The uppermost aquifer is reported to be unconfined and is saturated at a depth of approximately 250 to 350 feet below ground surface. The groundwater aquifers are recharged in a small part by surface water infiltration and to a much larger extent by runoff from the nearby San Gabriel Mountains during storm events. Hydraulic conductivity and the water yield to producing wells are generally high (Dames and Moore, 1992).

The Site is in the Chino Basin Watermaster Water Management Zone Number 2. Chino Basin Watermaster Optimum Basin Management Program Draft Report indicates that groundwater is located 625 feet below ground surface. The water table in the City of Ontario, which is in close proximity to the Site, occurs approximately 250 to 300 feet below ground surface. The groundwater at GE's test cell facility located 0.25 miles southeast of the Site is at approximately 250 feet below ground surface. The gradient of the water table beneath the Site is generally to the southwest (Dames and Moore, 1992). Chino Basin Watermaster reports that the gradient throughout the Chino Basin is south/southwest.

2.7 Groundwater Well Search

The Chino Basin Watermaster, Optimum Basin Management Program indicates that there are no active (pumping) municipal, residential or industrial wells south or southwest of the Site for a distance of approximately 2.5 miles. During a February 21, 2002 telephone conversation, Mr. Bob Holub of the

RWQCB confirmed that the RWQCB has not identified active wells south to southwest of the Site for approximately 2.5 miles (Interstate 60).

3.0 SITE HISTORY

3.1 History of Property Use

MACTEC reviewed historical Site and adjacent property use to assess whether past activities conducted on the Site by GEES, past activities conducted on the Site by prior owners, or past activities conducted on adjacent properties could pose environmental concerns or impacts to the Site. MACTEC's research included conducting personal interviews, reviewing local agency records, reviewing historical city directories, historical aerial photographs, historical Sanborn Maps and historical topographic maps. MACTEC's sources of historical information included the following:

- Black-and-white aerial photographs dated 1949, 1953, 1968, 1977 to 1994 (1989 is color). Environmental Data Resources, Inc. (EDR) provided the aerial photographs to MACTEC. (Historical Information; Appendix A).
- Black-and-white aerial photographs dated 1933, 1935, 1939, 1945, 1949, 1951, 1952, 1953, and 1958 from the Fairchild Aerial Photograph Collection at Whittier College, Whittier, California.
- Historical City Directories dated 1914, 1937, 1946, 1951, 1959, 1963, 1968, 1972, 1978, 1983, 1987 and 1990. The City Directories were reviewed at the Haines Criss Cross Directories library.
- City of Ontario Building Department records.
- Historical Topographic Maps dated 1903, 1944, 1953, 1954, 1966, 1973 and 1981. USGS Topographic Map, Guasti Quadrangle, 7.5 Minute Series, Ontario Quadrangle, 15 Minute Series and Cucamonga 15 Minute Series.
- State of California, Department of Public Works, Division of Water Resources, 1953. *Investigation of Waste Discharges at Ontario International Airport, San Bernardino County, August 10.*
- State of California, California Regional Water Quality Control Board, Santa Ana Region. *Soil Gas Survey At General Electric Engine Maintenance Center, Ontario, California, Draft Report, August 1993.*
- McKesson Environmental, 1986. *Tank Integrity Tests, General Electric Company, Ontario, California, June 9.*
- McKesson Environmental, 1986. *Underground Storage Tank Removals, General Electric Company, Ontario, California, June 23.*

- McKesson Environmental, 1986. *Proposed Leak Detection Plan, General Electric Company, Ontario, California*, November 4.
- Dames and Moore, 1988. *Final Closure Report, Underground Storage Tank Site, 1923 East Avion Street, Ontario, California*, August 8.
- Dames and Moore, 1990. *Closure Plan, Hazardous Waste Management Units, Engine Maintenance Center, Ontario International Airport, San Bernardino County, California*, November 20.
- OHM Remediation Services Group, 1991. *Closure Report for Underground Storage Tanks and Vadose Wells, General Electric Aircraft Engines, Ontario, California*, May 30.
- Engineering Science, 1991. *Application for Hazardous Waste Facility, Permit Variance, General Electrical Aircraft Engines, Engine Maintenance Center, Ontario, California*, November.
- Meredith/Boli and Associates, 1992. *Information Search (Solvent Use and Potential Releases), Ontario International Airport, San Bernardino, California*, June 10.
- Dames and Moore, 1992. *Report Limited Subsurface Investigation, 8,000-Gallon Waste Calibration Fluid Underground Storage Tank, Engine Maintenance Center, 1923 East Avion Street, Ontario, California*, January 24.
- Dames and Moore, 1992. *Closure Plan, Hazardous Waste Management Unit, Three Former Underground Storage Tanks, GE Aircraft Engines, Engine Maintenance Center, Ontario International Airport, San Bernardino County, California*, February 6.
- Dames and Moore, 1992. *Contingency and Post-Closure Plan, Hazardous Waste Management Unit, 8,000-Gallon Underground Storage Tank, GE Aircraft Engine Maintenance Center, Ontario International Airport for General Electric Aircraft Engines*, February 14.
- Dames and Moore, 1992. *Report Underground Storage Tank Removal Project, Engine Maintenance Center, 1923 East Avion Street, Ontario, California*, March 30.
- Dames and Moore, 1992. *Closure Plan, Hazardous Waste Management Unit, 8,000-Gallon Underground Storage Tank and Associated Oil/Water Separator, GE Aircraft Engines, Engine Maintenance Center, Ontario International Airport, San Bernardino County, California*, September 23.
- Dames and Moore, 1992. *Report Subsurface Investigation Expanded Hazardous Waste Drum Storage Area, Engine Maintenance Center, 1923 East Avion Street, Ontario, California*, October 21.
- Canonie Environmental, 1994. *Soil Analytical Results and Request for Closure Removal of 2,000-gallon/7,000-gallon USTs, General Electric Aircraft Engines, Ontario, California*, January 7.
- Canonie Environmental, 1994. *Soil Analytical Results and Request for Closure Removal of 8,000-gallon UST, General Electric Aircraft Engines, Ontario, California*, March 31.

- Canonie Environmental, 1994. *Closure Certification Report, Closure of Hazardous Waste Management Units, GE Aircraft Engines, Engine Maintenance Center, Ontario, California*, June.

The following sections summarize the results of the historical review.

3.2 Historical Records Review

The following section presents the results of MACTEC's historical record review including aerial photographs, historical topographic maps and historical city directories of the Site. The land in the vicinity of the Site and the Site itself appears to have been developed between 1945 and 1949. The Ontario Airport is not depicted on the 1903 or 1944 Topographic Map, yet the Ontario Airport appears in operation by 1949. The airport may have been deleted from the 1944 Topographic Map for war security reasons (Appendix A).

Table 1
Historical Summary

YEAR	OBSERVATIONS/FINDINGS	SOURCE
1903	<p><u>Subject Site:</u> The subject Site is vacant, undeveloped land.</p> <p><u>Adjacent Properties:</u> Adjacent properties in all directions appear to be vacant, undeveloped land. A few roads cross over the future airport property and a few houses are observed nearby.</p>	Topographic Map Source: USGS Cucamonga Quadrangle Date - 1903
1933	<p><u>Subject Site:</u> The subject Site and surrounding areas are agricultural land.</p> <p><u>Adjacent Properties:</u> Adjacent properties in all directions appear to be vacant undeveloped land.</p>	Aerial Photograph Source: Fairchild Date: 4/14/33 Scale: Est. 1"=1500'
1935	<p><u>Subject Site:</u> The subject Site and surrounding areas are agricultural land.</p> <p><u>Adjacent Properties:</u> Adjacent properties in all directions appear to be vacant undeveloped land.</p>	Aerial Photograph Source: Fairchild Date: 9/8/35 Scale: 1"=1000'
1939	<p><u>Subject Site:</u></p>	Aerial Photograph

YEAR	OBSERVATIONS/FINDINGS	SOURCE
	<p>The subject Site and surrounding areas are agricultural land.</p> <p><u>Adjacent Properties:</u></p> <p>Adjacent properties in all directions appear to be vacant undeveloped land. The airport does not exist at its current location.</p>	<p>Source: Fairchild Date: 2/5/39 Scale: 1"=600'</p>
1944	<p><u>Subject Site:</u></p> <p>The subject Site buildings are not depicted in the 1944 Topographic Map.</p> <p><u>Adjacent Properties:</u></p> <p>All areas appear to be open, undeveloped land with a few minor buildings. The Union Pacific Railroad tracks are located south of the Site.</p>	<p>Topographic Map Source: USGS Cucamonga Quadrangle Date - 1944</p>
1948	<p><u>Subject Site:</u></p> <p>Portions of the subject Site are depicted in the 1948 Aerial Photograph. Although the Area of Focus building is not developed, Hangar 1 and Hangar 2 are visible and developed.. The area where Hangar 4 would be located appears as an agricultural area.</p> <p><u>Adjacent Properties:</u></p> <p>Ontario Airport is to the north. Aircraft are located to the northwest. Open, undeveloped areas are located to the south, east and northeast. E. Avion Street borders the property on the south with the Union Pacific railroad south of Avion Street.</p>	<p>Aerial Photograph Source: Fairchild Date - 1948 Scale 1"=1666'</p>
1949	<p><u>Subject Site:</u></p> <p>The subject Site appears as it did in the 1948 aerial photograph. The area where Hangar 4 would be developed is a cleared field.</p> <p><u>Adjacent Properties:</u></p> <p>Adjacent properties to the north are the Ontario Airport. Adjacent properties to the east are cleared fields for airplane storage. Adjacent properties to the south are cleared fields for airplane storage, beyond which are Mission Blvd. and industrial buildings. Adjacent to the west are airport/industrial buildings.</p>	<p>Aerial Photograph Source: Fairchild Date - 1949 Scale 1"=750'</p>
1951	<p><u>Subject Site:</u></p> <p>The subject Site consists of Hangar 1 and 2. Hangar 3 appears to be under construction. Hangar 4 is covered with agricultural</p>	<p>Aerial Photograph Source: Fairchild Date: 1951 Scale: 1"=3000'</p>

YEAR	OBSERVATIONS/FINDINGS	SOURCE
	<p>land.</p> <p><u>Adjacent Properties:</u></p> <p>Surrounding properties appear as they did in 1949 with undeveloped land surrounding the Site on the east and south.</p>	
1952	<p><u>Subject Site:</u></p> <p>The subject Site consists of Hangars 1, 2 and 3. Hangar 4 appears to be undeveloped land.</p> <p><u>Adjacent Properties:</u></p> <p>To the north, Ontario Airport. To the northwest, buildings with aircraft parked around them. To the northeast unidentifiable structures possibly used for storage. To the east and south undeveloped land with small aircraft runways or parking. To the south Avion Street and Union Pacific railroad.</p>	<p>Aerial Photograph Source: Fairchild Date: 7/22, 8/7, & 11/19/52 Scale: 1"=1966'</p>
1953	<p><u>Subject Site:</u></p> <p>The Site consists of Hangars 1, 2, and 3. Hangar 4 area soils are disturbed and appear to be graded. A dark, access road leads from Avion Street to Hangar 4.</p> <p><u>Adjacent Properties:</u></p> <p>Adjacent properties to the north are a field for aircraft storage and the Ontario Airport. Adjacent properties to the east are cleared fields for airplane storage. Adjacent properties to the south are cleared fields for airplane storage, beyond which are industrial buildings and Mission Blvd. Adjacent to the west are airport/industrial buildings.</p>	<p>Topographic Map Source: USGS Guasti Quadrangle Date -1953</p> <p>Topographic Map Source: USGS Ontario Quadrangle Date - 1954</p> <p>Aerial Photograph Source: Southwestern Date - 1953 Scale 1"=833'</p>
1953	<p><u>Subject Site:</u></p> <p>The subject Site appears unchanged from the previous 1953 photograph with the following exceptions. A portion of Hangar 4 has been constructed. Hangar 4 is an inverted L-shaped building. Vehicles are parked around the building. The immediate area surrounding Hangar 4 appears to be bare earth. The areas immediately surrounding Hangar 4 are cleared of vegetation.</p> <p><u>Adjacent Properties:</u></p> <p>Adjacent properties to the north are a field for vehicle and</p>	<p>Topographic Map Source: USGS Guasti Quadrangle Date - 1953</p> <p>Topographic Map Source: USGS Ontario Quadrangle Date - 1954</p> <p>Aerial Photograph</p>

YEAR	OBSERVATIONS/FINDINGS	SOURCE
	aircraft parking and the Ontario Airport. Adjacent properties to the east are cleared fields for aircraft parking. Adjacent properties to the south are cleared areas, beyond which are Avion Street, industrial buildings, Union Pacific railroad and Mission Blvd. Adjacent to the west are airport/industrial buildings.	Source: Fairchild Date – 5/6/1953 Scale 1"=433'
1966 and 1968	<p><u>Subject Site:</u> Hangar 4 is depicted in 1966.</p> <p><u>Adjacent Properties:</u> Adjacent properties to the north are a field for aircraft storage and the Ontario Airport. Adjacent properties to the east (of Hangar 4) are small containers or truck trailers and a parking lot. Adjacent properties to the south are a parking lot, beyond which are Mission Blvd. and industrial buildings. Adjacent to the west are airport/industrial buildings.</p>	<p>Topographic Map Source: USGS Guasti Quadrangle Date – 1966</p> <p>Aerial Photograph Source: Teledyne Date – 1968 Scale 1"=480'</p>
1973 and 1977	<p><u>Subject Site:</u> In 1973, Hangar 4 is observed to have a few areas added to its western side and appears as it does today.</p> <p><u>Adjacent Properties:</u> Adjacent properties in all directions appear similarly as described in 1968.</p>	<p>Topographic Map Source: USGS Guasti Quadrangle Date - 1973</p> <p>Aerial Photograph Source: Teledyne Date – 1977 Scale 1"=480'</p>
1981 and 1989	<p><u>Subject Site:</u> By 1989, Hangar 4 is present in its current configuration. The Site appears to be fully developed.</p> <p><u>Adjacent Properties:</u> Adjacent properties to the north are the Ontario Airport. Adjacent properties to the east (of Hangar 4) appears to be a vacant paved lot. Adjacent properties to the south are a parking lot, beyond which are industrial buildings and Mission Blvd. Adjacent to the west are airport/industrial buildings.</p>	<p>Topographic Map Source: USGS Guasti Quadrangle Date - 1981</p> <p>Aerial Photograph Source: USGS Date – 1989 Scale 1"=666'</p>
1994	<p><u>Subject Site:</u> The Site appears as currently developed.</p> <p><u>Adjacent Properties:</u> The adjacent properties to the north are the Ontario Airport.</p>	<p>Aerial Photograph Source: USGS Date – 1994 Scale 1"=666'</p>

YEAR	OBSERVATIONS/FINDINGS	SOURCE
	Adjacent to the east appears to be an asphalt area. Adjacent to the south, are parking areas, East Avion and industrial buildings. Adjacent to the west are airport/industrial buildings.	

3.2.1 Historical Review

According to the MBA report (Appendix H), dated June 10, 1992, the Ontario Airport served as a municipal airport during the 1930's, a military base in the 1940's, and in the 1950's, the post-war industrial boom caused the development of various aircraft production and maintenance facilities at the Ontario Airport.

The 1945 aerial photograph of the Site indicates that hangars were not present at the Site. By 1948, two hangars were present (MBA page 25). The 1949 aerial photograph shows that Hangars 1 and 2 are present; one (present day Hangar 1 adjacent to Tool Control) has an Ontario emblem on the roof. (Appendix B) The building in the Area of Focus are not present. The 1951 aerial photograph shows Hangar 3 being constructed. The 1952 aerial photograph shows that Hangar 3 has been constructed. The early 1953 aerial photograph shows that the ground is disturbed where Hangar 4 is located. The May 6, 1953 aerial photograph shows that Hangar 4 had been constructed and it forms an L-shaped structure. Other sections of Hangar 4 were added at a later date.

MBA indicated that General Electric's Aviation Service operation was moved to the current site in 1955 (MBA, page 12).

The 1966 aerial photograph shows that Hangar 4 has been completed to its present shape and size.

The following sections discuss each Area of Focus from information obtained from the MBA report, topographical maps, aerial photographs, interviews and other sources of information as listed in Section 7.0

Based on a review of aerial photographs, Hangar 4 appears to have been constructed in early 1953. According to MBA (page 70), Lockheed Aircraft Service Company (LAS) previously occupied Hangar 4, historically known as Hangar 4, from about 1956 through 1980.

“According to a Building Department Permit, dated 7 December 1956, Lockheed installed a 1,240-gallon septic tank and a 35-foot deep cesspool (located at the old Northrop area)” (MBA, page 70). MACTEC could not identify the exact location of the “Old Northrop Area”. Mr. David Lu, former Environmental, Health and Safety Manager with GEES from 1989 to 1998, stated that in 1990 Hangar 4 was connected to the GE Facility’s domestic sewer lines. He did not recall the location or disposition of the septic tank, cesspool or any associated leach field that served Hangar 4. Ontario Building Department permits/applications verify a sewer connection being made in 1990 (Appendix D). During the Phase 1 ESA, MACTEC did not find closure reports and/or sample results to close these features.

Historically, no USTs, except for the septic tanks, were identified in the immediate vicinity or associated with Hangar 4. The closest USTs were approximately 200 feet west of Hangar 4 in the area of the historical Test Cell. On 17 October 1994, the DTSC issued an “Acceptance of Closure Certification” letter to GE Engine Services for this and other USTs (Appendix F).

In the past, Hangar 4 has been used for several activities. From 1956 to 1980, Lockheed conducted undisclosed manufacturing activities in the building. According to Mr. Roman Riebli, a Shipping/Receiving Facilitator/Supervisor employed with GEES, since approximately 1980, Hangar 4 was used for manufacturing the mounts for the Vulcan Gun on personnel carriers. Welding operations were conducted as part of this manufacturing process. Aluminum cleaning tanks containing caustic soda were present in the building to clean aluminum parts prior to welding. The cleaning tanks were reportedly located east of the current break area. Aluminum parts were sent offsite to be anodized. Radial saws with red saw blades used to cut steel were present in the northwestern corner of the building. Aerial photographs show that Hangar 4 roof is stained a reddish-brown in this area. According to Mr. Riebli, the red saw blades caused this staining (Photos 1 & 32).

During the Site visit, a raised area was identified in northwestern corner of the eastern-half of Hangar 4. The area is approximately 15-by-15 feet, on an approximately 3-inch high concrete pad and had a cinder-block

wall on the western wall. A large vent approximately 8-feet above the floor was also present in the western wall of this area. The purpose of the vent could not be determined from present-day operations. Minor staining running down the cinder blocks from the vent was noted on the wall. The staining indicates that the vent may have been used to vent vapors from possible rinse tanks. It is likely this is the area east of the break area formerly used as a caustic clean line spoken of by Mr. Reibli (Section 4.1.1). A desk was located along the northern wall of this area and a storage rack was located along the west wall (Photo 20).

A former restroom was identified by the presence of 1-by-1-inch, ceramic tile and cement patches where drains may have been located were identified in the eastern half of the main building

3.2.2 Historical City Directories

MACTEC obtained available historical city directories for the Site from EDR. MACTEC reviewed addresses likely to have been historically associated with the Site on East Avion Drive. This information is summarized below (Appendix E):

1923 E. Avion Drive

1914	Alphabetical index only.
1937 to 1983	Street not listed in research source.
1987	General Electric Sales.
1990	GE Co. Maintenance Center.

Surrounding Properties-E. Avion

1914	Alphabetical index only.
1937 to 1972	Street not listed in research source.
1987	No addresses listed prior to 1801 East Avion. Beechcraft West Ont/DLB Interiors/P&M Airlines (2161).
1990	No addresses listed prior to 1801 East Avion. Federal Express Pickup (1801) East Avion,

Beechcraft West Ont/DLB Interiors/US Agri Forest Air (2161).

No addresses listed beyond 2161 East Avion.

3.3 Agency File Review

3.3.1 County of San Bernardino Fire Department

MACTEC contacted the County of San Bernardino Fire Department (SBFD) for records concerning the storage of hazardous materials/waste, hazardous spills and USTs at the Site. SBFD stated that they do not maintain environmental records and deferred to the County of San Bernardino Environmental Health Services Department (SBDEH).

3.3.2 County of San Bernardino Department of Environmental Health Services

MACTEC contacted the SBDEH that maintains records concerning the utilization, manufacture, storage or discharge of hazardous materials/waste, and for information concerning previous or on-going site investigations and/or remediation pertaining to hazardous materials/waste for 1923 East Avion Street. These records are discussed below in Section 3.4 Summary of Previous Environmental Reports.

3.3.3 Division of Oil and Gas-Munger Map Book

Review of Munger Map Book records indicated no historic oil wells within one mile of the Site.

3.3.4 City of Ontario Building Department

MACTEC reviewed City of Ontario Building Department records. Various permits were identified for the overall GE Ontario facility from 1980 to 1997.

From MACTEC's review of the GE Ontario Facility, the only feature impacting the Area of Focus is the installation of the wastewater line (sewer) in 1990. Based on MACTEC's interview with Mr. Lu, this was the connection of Hangar 4's sanitary sewer to the Site's sanitary sewer system. Ms. Du Bois stated that based on her conversations with a City of Ontario Building Department representative, sanitary sewer connections were made in 1985 connecting the Site to the City of Ontario's sanitary sewer system.

Other permits were identified, however, these were not found to be environmentally significant or pertaining directly to the buildings in the Area of Focus.

3.4 Summary of Previous Environmental Reports

MACTEC requested previous environmental reports from Ms. Du Bois (Site Contact) at GEES. Ms. Du Bois provided several reports. Additional reports were acquired through the SBEHD and the DTSC.

In its review of these environmental reports, MACTEC did not identify any documented environmental areas of concern with the potential to impact the Area of Focus:

3.5 Summary of Historical Information

Based on MACTEC's historical research, the Site was developed in approximately 1950 with Northrop Aircraft Company manufacturing new aircraft on the northern side of Site in Hangar 1 and 2. Douglas Aircraft was reported to have begun repairing aircraft on the southern side of Site in approximately 1952 in Hangar 3. Hangar 3 appears to have been constructed in approximately 1952. By 1955, GE Engine Services was reported to have moved their facilities to Ontario in Hangars 1, 2 and 3. In approximately 1956, Lockheed Aircraft constructed Hangar 4 building and conducted undisclosed operations. GEES acquired Hangar 4 in approximately 1980.

MACTEC did identified only one historical recognized environmental concerns (RECs):

- According to a 1956 Building Department Permit, Lockheed Aircraft Services installed a 1,240-gallon septic tank and a 35-foot-deep cesspool for Hangar 4. The cesspool was reportedly located at the "old Northrop area", an area that could not be located by MACTEC. Hangar 4 was connected to the Site's sanitary sewer system in 1990. Mr. David Lu, an Environmental Manager formerly employed with GE Engine Services, stated that a septic tank/leach field existed for Hangar 4. Mr. Lu could not recall the location of this septic tank/leach field. Closure or sampling data for the leach field and septic system could not be located at the time of the ESA.

4.0 SITE RECONNAISSANCE

4.1 Site Reconnaissance

The initial Site inspection was conducted on October 10 and 18, 2001, by MACTEC's Mr. Wayne Leung and Mr. Richard Hamaker. Additional walkthrough inspections were conducted on November 4, and November 20, 2002 by Messrs. McKenna and Hamaker. The walkthrough inspections were conducted onsite to identify visible evidence of RECs. Photographs taken during MACTEC's Site inspection are provided in Appendix C.

4.1.1 Interviews with Persons Knowledgeable about the Site

Personal interviews were conducted with individuals having knowledge of either the Site or surrounding areas. These interviews are summarized below:

- **Mr. Donald Davidson** – Mr. Davidson, Quality Engineering Specialist, began working at the Site in 1981. He stated that he did not have knowledge of former activities or operations conducted in Hangar 4.
- **Ms. Theresa Du Bois**- Ms Du Bois of GE Engine Services is an Environmental Health Services Specialist. Ms. Du Bois provided MACTEC with a recent environmental history of the current development. To Ms. Du Bois' knowledge there have been no recent/current environmental violations or issues concerning the Site. The Site does dispose of hazardous waste. A 55-gallon drum of oil/fuel filters is generated at the scrap yard located adjacent to on the northwestern of Hangar 4. Ms. Du Bois also stated that to her knowledge there were no underground storage tanks currently on the Site.
- **Mr. David Lu**-Mr. Lu was the former environmental manager for the Site from 1989 to 1998. He stated that fluorescent penetrant may have been used in Hangar 4. Mr. Lu stated that he did not remember any USTs in or associated with Hangar 4. Mr. Lu stated that Hangar 4 was connected to the Facility's wastewater sewer line in 1990. He stated that prior to that time Hangar 4 was connected to a septic system. He stated that he remembered that there was septic leach field at Hangar 4 building; however, he did not remember where it was located. He also could not remember if soil samples had been collected in the leach field.
- **Don Nowotney** – Mr. Nowotney, Supervisor, began working at the Site in 1966 as a "bench mechanic" in Hangar 1. In 1970 he transferred to Hangar 3 and worked on J-85 nozzles until 1977. In 1977 he transferred back to Hangar 1 as a work supervisor until 1986. He worked in Hangar 2 until 1989 and then transferred back to Hangar 1 until the present. Mr. Nowotney described activities in Hangar 3, Tool Control and Hangar 4. He confirmed that test stands were present in Tool Control and that flow control was located in the northeast corner of Tool Control. He stated that Hangar 4 constructed portable test stands and made modifications to gattling guns for tanks. (Because he did

not personally work in Hangar 4 and because this could not be confirmed, it is not mentioned elsewhere in the report).

- **Roman Riebli** – Mr. Riebli, Shipping/Receiving Supervisor/Facilitator, began working at the Site in 1967. Mr. Riebli described operations in Hangar 4 including the aluminum cleaning line, welding and the manufacture of mounting stands for the “Vulcan Gun” on personnel carriers. He specified the location of the clean line and explained the roof staining in the northwest corner of the building as caused by the colored saw blades used to cut mounting stands and barrels. He stated that aluminum parts were sent off site for anodizing.

4.1.2 Property Inspection

On October 10 and 18, 2001 Mr. Leung performed the initial walkthrough inspection of the Area of Focus. Mr. Leung observed the Area of Focus grounds and structures for visible evidence of RECs. In addition to the Area of Focus, operations at the Site were observed in the vicinity of the Area of Focus. Messrs. McKenna and Hamaker conducted additional walk through inspections on the dates stated above to note any changes that may have occurred since the initial inspection. Changes had been made, but none that environmentally impacted the property or caused an REC.

4.1.3 Access to the Area of Focus

The Area of Focus is accessible from E. Avion Drive on the south and a locked gate by Tool Control from the Ontario International Airport on the north.

4.1.4 Aboveground/Underground Storage Tanks, Sumps and Pits

Currently, there are no USTs known to be associated with the Site or Area of Focus.

MACTEC identified 15 USTs that historically existed on the Site. All Site USTs have reportedly been properly removed and have received an acceptance of certification of closure from DTSC in 1994 (DTSC Acceptance of Certification of Closure 1994, Appendix F).

4.1.5 Wooded Areas

There are no native wooded areas on Area of Focus.

4.1.6 Water Bodies

There are no natural water bodies on the Area of Focus.

4.1.7 Drainage Paths

Stormwater drains south/southeasterly to a storm drain in the parking areas south of the Site and Area of Focus. Stormwater swales have been placed throughout the Site to direct stormwater away from buildings and the facility. Staining was not observed in the swells.

4.1.8 Onsite Utilities

The Site and Area of Focus utilities are provided by the following: City of Ontario (sanitary sewer and water), and Southern California Edison (electric) and Southern California Gas (gas). An electrical "substation" with three, ground-mounted transformers is located to the west of Hangar 4 in a fenced area on a concrete pad. No staining was observed (Photo 11 & 28). Transformers are discussed in Section 4.2.

No other onsite utilities, drains, vent pipes, or wells were observed in the Area of Focus.

4.1.9 Building Ruins

No remnants of former buildings were observed in the Area of Focus.

4.1.10 Heavy Equipment

Construction vehicles were not observed in the Area of Focus.

4.1.11 Obvious Odors

No chemical or petroleum smells or foul odors were noted during the Site or Area of Focus inspection.

4.1.12 Evidence of Landfills, Dumping, or Burial Activities

No evidence of landfilling or burial activities was observed at the Site or Area of Focus.

4.1.13 Evidence of Surface Impoundments or Holding Ponds

No surface impoundments or holding ponds were identified in the Area of Focus.

4.1.14 Evidence of Air Emissions or Wastewater Discharge

The GE Ontario Facility has an industrial wastewater treatment plant that discharges to the City of Ontario sewer system. This plant is permitted through the "permit by rule" system. The industrial wastewater permit number is 12416R-1 issued by the Inland Empire Utilities Agency and County Sanitation Districts of Los Angeles County. This wastewater treatment plant is not in the Area of Focus. Ms. DuBois stated that buildings within the Area of Focus reportedly do not discharge industrial wastewater and are not connected to the wastewater treatment plant.

Currently, there are no active air permits for the buildings in the Area of Focus.

4.1.15 Evidence of Industrial or Manufacturing Activities

During the October 2001 Area of Focus visit, manufacturing activities were not observed within the Hangar 4. Hangar 4 was used for storage of engine equipment and parts, tool control and scrap yard/salvage yard functions.

Chemical storage was observed in the Cold Storage Room located inside Hangar 4 on the eastern exterior wall. Chemicals were stored in proper chemical/flammable cabinets and containers. Miscellaneous storage of chemicals was noted on metal shelving. Chemicals in this area were stored in squeeze tubes and pint, quart and gallon-size plastic and glass containers. Chemicals included lubricants, adhesives and other similar production chemicals. The room has a coated, concrete-floor. Staining or other evidence of spills were not observed in the Cold Storage Room.

4.1.16 Monitoring Wells or Remedial Activities

No evidence of monitoring wells or remedial activities were observed in the Area of Focus. Sealed bore-holes were observed to the west of Hangar 4. These were reportedly part of the subsurface investigation performed during the closure of the former EDSA and closure of the former Test Cell.

4.1.17 Evidence of Stained or Discolored Soil

No evidence of stained or discolored soils was observed in the Area of Focus.

4.1.18 Evidence of Leachate or Seeps

No evidence of leachate or seeps was identified in the Area of Focus.

4.1.19 Evidence of Distressed, Discolored, or Stained Vegetation

No evidence of distressed, discolored or stained vegetation was observed in the Area of Focus.

4.1.20 Evidence of Chemical Spills or Releases

No evidence of chemical spills or releases was observed in the Area of Focus.

4.1.21 Evidence of Groundwater and Surface Water Contamination

No evidence of groundwater or surface water contamination was observed in the Area of Focus.

4.1.22 Oil or Gas Well Exploration, Production, or Refinery Activities

No current evidence of oil or gas well exploration, production, or refinery activities was identified at the Site or Area of Focus.

4.1.23 Evidence of Farm Waste Concerns

No evidence of farm waste was identified at the Site or Area of Focus.

4.1.24 Discharges, Leachate, Migration, or Runoff of Potential Contaminants from Offsite Sources

No discharges, leachate, migration, or runoff of potential contaminants from offsite sources were identified in the Area of Focus.

Ms. DuBois pointed out that runoff from the Ontario International Airport flows onto the Site. Observation of the surface gradient confirms this statement. This was not observed during the Site visit. The Area of Focus is protected by the stormwater swales that are strategically placed throughout the Site. It could not be determined during the Site visit to what extent the Area of Focus is protected by these stormwater swales.

4.1.25 Other Known or Observed Environmentally Sensitive Conditions

MACTEC reviewed the Site with Ms. DuBois. To Ms. DuBois' knowledge, there currently are no known or observed environmentally sensitive conditions.

4.2 Transformers and PCB Equipment

Three pad-mounted transformers are located west and outside of Hangar 4. They are enclosed in a fenced area on a concrete pad. The number on the fenced area is PAE 74. The number on each of the three transformers is 465-00336. None of the three transformers were labeled in reference to PCB content. Historical data on these transformers was not provided.

Staining was not observed on or around any of the transformers. Pad-mounted transformers were free of debris and weeds.

All transformers are owned and operated by Southern California Edison (SCE). SCE has declared that none of these transformers are polychlorinated biphenyl (PCB)-containing. None of the transformers were labeled with either Non-PCB containing or PCB-containing labels.

Fluorescent light fixtures were observed in all three buildings in the Area of Focus. Based on the ages of the buildings, it is possible that the ballasts for these fixtures may contain PCB. According to Ms. Du Bois, fixtures are changed as needed. To her knowledge replacement of all light fixtures in buildings within the Area of Focus has not been done.

No other fluid containing, PCB-containing equipment /materials were observed in the Area of Focus.

4.3 Asbestos-Containing Materials

Clayton Environmental Consultants conducted an asbestos survey in November 1989. The survey report dated January 9, 1990 lists identified asbestos-containing materials. The following asbestos containing materials were identified during the survey:

Hangar 4 and Tool Control Building (Annex)

- 9-by-9-inch beige/yellow floor tile.
- Mastic under 9-by-9-inch beige/yellow floor tile.

On November 20, 2002, MACTEC conducted an building survey of suspect asbestos-containing materials. Results are pending.

4.4 Lead-Based Paint

From March 5 to April 4, 1996 Health Science Associates conducted a lead-based paint survey and personal air monitoring at the facility. The survey identified the following materials to be lead containing based on Cal/OSHA's interpretation of lead-based paint which is any paint containing 0.06% lead or more:

Hangar 4 and New Tool Control

- East corrugated wall
- Middle gray column
- Exterior pink corrugated wall
- Exterior yellow corrugated wall
- Corrugated wall in lunchroom
- Tool Control room support beams.

On November 20, 2002, MACTEC conducted a lead-based paint survey of Hangar 4. Results are pending.

4.5 Onsite Regulated Substance Identification/Inventory

During MACTEC's October 2001 inspection, we noted a Chemical Storage Area in Hangar 4 building. This storage area was separately secured. The chemicals stored within this area were stored on shelves with no evidence of leakage or spillage. Generally the chemicals were stored in pint or quart sized containers. All containers were observed to be in good condition. Chemicals observed in the Chemical Storage Area consisted mainly of acetone, adhesives, and isopropyl alcohol.

During November 2002 visits, chemicals had been removed from this room and the room cleaned. MACTEC did not observe evidence of chemical spills or staining.

4.6 Radon

No radon testing was conducted at the Site, as the Site is in an EPA Radon Zone 2 (indoor-average level greater than or equal to 2 picoCuries per liter and less than or equal to 4 picoCuries) according to the EPA's Map of Radon Zones. The EPA Action level for radon is 4 picoCuries per liter. Radon does not appear to be an environmental concern for the Site.

4.7 Solid and Hazardous Wastes

During the initial Site inspection, one drum of California-listed, non-RCRA hazardous waste was observed in the Area of Focus during the Site visit. The drum filled with oil/fuel filters was noted in the Scrap Yard adjacent to the northwestern corner of Hangar 4. The drum was in good condition without signs of leakage or spills. Oil filters are properly labeled and transported by Clean Harbors in Kimball, Nebraska for disposal. This is the only "hazardous waste" generated in the Area of Focus. This is a non-RCRA, California Listed hazardous waste.

Solid/municipal wastes are compacted onsite and transported and disposed by the City of Ontario.

Scrap metal is collected in bins and transported and disposed/recycled by Utica Alloy, Inc., of New York City New York.

Recycled Wood Products of Los Angeles, California transports and recycles wood products generated at the Site.

4.8 Surfacing

The surface areas surrounding the Area of Focus and the Site are predominantly covered by asphalt. The condition of the surfacing materials observed by MACTEC is as follows:

The area surrounding Hangar 4 is asphalt covered. On the west side in the immediate area of Hangar 4 the asphalt is cracked and has been re-coated or patched in several places. Approximately 50 feet to the southwest from Hangar 4, the asphalt is cracked with anthills visible in the asphalt. The area to the south is in good condition without significant cracking. The asphalt is cracked and appears in poor condition (it is still cohesive) on the southeast and east sides in the area known as the Bone Yard. The asphalt to the north appears in fair condition with minor cracking. A stormwater swell directs stormwater away from Hangar 4 on the north side of the building. Staining was not observed on the asphalt-covered areas surrounding Hangar 4 (Photo 3,4,5,8 &10).

4.9 Adjacent Property Use

MACTEC performed a drive-by reconnaissance of the properties adjacent to the Site to observe businesses that may use, store, generate, or dispose of hazardous materials. Adjacent properties are identified on Plate 2, and are described below:

- North: The adjacent property to the north of the Site (and north of Tool Control) is the Ontario Airport.
- East: The adjacent property to the east of the Site (and east of Hangar 4), is a vacant paved lot.
- South: The adjacent properties to the south of the Site (and south of Hangar 3), is parking lot for the Site.
- West: The adjacent properties to the west of the Site (and west of Tool Control), are airport/industrial buildings.

MACTEC notes that the Area of Focus is located within the Site that performs manufacturing and engine repair services.

The adjacent properties to the Site do not appear to be of environmental concern at this time. The airport proper is not listed on any environmental data bases. Properties within the airport but not adjacent to the site such as Lockheed are listed on environmental data bases.

5.0 REGULATORY AGENCY RESEARCH

5.1 Published Government List Review

Regulatory agency database information was obtained from Environmental Data Resources Radius Map Report (EDR), which maps and lists properties in government and state environmental databases with existing conditions or status that may have the potential to impact the Site. The EDR report is provided as Appendix D.

Federal Environmental Record Sources

ASTM E 1527-00 guidance required review of the following federal databases:

- **Comprehensive Environmental Response, Compensation, and Liability Information System (CERCLIS, 0.500 mile), May 14, 2001** - CERCLIS contains data on potentially hazardous waste sites that have been reported to the U.S. Environmental Protection Agency (EPA) by states, municipalities, private companies, and private persons pursuant to the Comprehensive Environmental Response, Compensation, and Liability Act (CERCLA). The CERCLIS List includes sites that are either proposed for the National Priorities List (NPL) or in the screening and assessment phase for possible inclusion on the NPL. Source: EPA/National Technical Information Service (NTIS).

There are no listed properties within 0.5 mile of the Site.

CERCLIS-No Further Remedial Action Planned (CERCLIS-NFRAP, 0.250 mile), May 14, 2001 - CERCLIS-NFRAP contains data on sites, where following an initial investigation, no contamination was found, contamination was removed quickly without the need for the site to be placed on the NPL, or the contamination was not serious enough to require Federal Superfund action or NPL consideration. Source: EPA/National Technical Information Service (NTIS).

(Site) GE Engine Services Inc, 1923 E. Avion Street The Site is listed to have completed the "discovery" and "preliminary assessment" stages in 1986. The Site is noted to not be a Federal Facility. The Site is also noted to be a FINDS, TRIS, CORRACTS, RCRIS-LQG, CA FID UST, ERNS, San Bernardino Co. Permit, Hist UST and CA Bond Exp. Plan facility. See the discussions below.

Emergency Response Notification System (ERNS, target property), August 8, 2000 - ERNS is a national database that records and stores information on reported releases of oil and hazardous substances. The database contains information on spill reports made to federal authorities including the EPA, U.S. Coast Guard, National Response Center, and Department of Transportation. Source: EPA/NTIS.

(Site) 1923 E. Avion Street. The Site was listed on seven separate listings for ERNS. No information was provided within any of the listings for the Site.

- **National Priorities List (1.000 mile), July 26, 2001** - The NPL is a subset of CERCLIS and identifies over 1,200 sites for priority cleanup under the Superfund program. An NPL site must meet or surpass a predetermined hazard ranking system score, be chosen as a state's top priority site, or meet three specific criteria set jointly by the U.S. Department of Health and Human Services and the EPA. Source: EPA.

There are no listed properties within 1.0 mile of the Site.

- **Proposed NPL (1.000 mile), July 26, 2001** - The Proposed NPL is a listing of site being considered for NPL status. Source: EPA.

There are no listed properties within 1.0 mile of the Site.

- **Resource Conservation and Recovery Information System (RCRIS), June 21, 2000** - RCRIS includes selected information on facilities that generate, transport, store, treat and/or dispose of hazardous waste, as defined by the Resource Conservation and Recovery Act (RCRA). Source: EPA/NTIS. RCRIS includes the following databases:

- **RCRIS Treatment, Storage, and Disposal (TSD) Facilities (0.500 mile)** - Facilities that treat, store, and/or dispose of hazardous wastes.

There are no listed properties within 0.5 mile of the Site.

- **RCRIS Generators Lists (0.250 mile)** - RCRIS large quantity generators (LQG) are those facilities that generate at least 1,000 kilograms per month of non-acutely hazardous waste or meet other applicable RCRA requirements. RCRIS small quantity generators (SQG) generate less than 1,000 kg/month of non-acutely hazardous waste or meet other applicable RCRA requirements.

American LA France with L.A. 1049 Vineyard Avenue, approximately 0.12 miles southwest (downgradient) of the Site. This property was listed to be a RCRIS Small Quantity Generator with no violations. Based on the downgradient location of this property, it is not anticipated to environmentally impact the Site.

(Site) 1923 E. Avion Street. The Site was listed as a RCRIS Large Quantity Generator. The Site was noted to have a low priority violation in 1988 and another low priority violation in 1990. Both of the areas of violation were "TSD-Other Requirements". The 1990 violation was settled via a monetary payment; the 1988 violation was addressed with no reported fee.

- **Corrective Action Report (CORRACTS, 1.000 mile), March 27, 2001** - CORRACTS identifies hazardous waste handlers with RCRA corrective action activity. Source: EPA.

(Site) GE Engine Services Inc, 1923 E. Avion Street The Site is listed to have a "Soils" event in 1996. No other information was provided.

California Environmental Record Sources

ASTM E 1527-00 requires review of the following state databases:

- **Bond Expenditure Plan (BEP, 1,000 mile), January 1, 1989** - DHS developed a site-specific expenditure plan as the basis for an appropriation of Hazardous Substance Cleanup Bond Act funds. The BEP is not updated. Source: California Department of Health Services (DHS).

(Site) GE Engine Services Inc, 1923 E. Avion Street No information was provided.

- **Cal-Sites Annual Workplan (AWP, 1,000 mile), November 8, 2000** - This database (formerly BEP), provided by Cal/EPA's Department of Toxic Substances Control (DTSC), identifies known hazardous substance sites that have been targeted for cleanup. Source: California Environmental Protection Agency (Cal/EPA).

GE Aircraft, Engine Maintenance, 2264 E. Avion Street, approximately 0.19 mile southeast (crossgradient) of the Site. This property is associated with, but is different from the Site. This property is only listed as a "Facility type: RP". This property is also listed as a CalSite and Cortese property. Based on the crossgradient location from the Site, this property is not anticipated to be an environmental concern.

Cal-Sites (formerly known as ASPIS) (1,000 mile), October 1, 2000 - The Cal-Sites database lists potential or confirmed hazardous substance release properties. Source: Cal/EPA DTSC.

GE Aircraft, Engine Maintenance, 2264 E. Avion Street, approximately 0.19 mile southeast (crossgradient) of the Site. This property is associated with, but is different from the Site. This property is listed as an active property in 1996. This property is also listed as an AWP and Cortese property. Based on the crossgradient location from the Site, this property is not anticipated to be an environmental concern.

USANG Ontario Air National Guard Station, 1280 S. Tower Drive, approximately 0.55 miles east-southeast (crossgradient) of the Site. This property status was listed as "Certified as having been remedied satisfactorily under DTSC" as of 9/11/2000. Based on remedied status of this property and the crossgradient location of this property, it is not anticipated to environmentally impact the Site.

- **California Hazardous Material Incident Report System (CHMIRS, 1,000 mile), December 31, 1994** - CHMIRS contains information on reported hazardous material incidents (accidental releases or spills). No update of this list is planned. Source: California Office of Emergency Services (OES).

Eleven listings were reported as having had spills of material to the ground or air between 1988 and 1991. These listings are considered one-time spill events and are not anticipated to environmentally impact the Site.

- **Cortese List (1 mile), April 1, 2001** - This database contains summary information pertaining to contaminated sites in California. The sites for the list are designated by the State Water Resources Control Board (leaking underground storage tanks [LUSTs]), the California Integrated Waste Management Board (SWF/LF [see below]), and the DTSC (Cal-Sites). Source: Cal/EPA/Office of

Emergency Information.

GE Aircraft, Engine Maintenance, 2264 E. Avion Street, approximately 0.19 mile southeast (crossgradient) of the Site. This property is associated with, but is different from the Site. This property is listed as being also a CalSite and having a leaking underground storage tank (LUST). The property is listed to be in pollution characterization. Based on the crossgradient location from the Site, this property is not anticipated to be an environmental concern.

Fluor Corporation, Flight Operations, 1150 Vineyard, approximately 0.25 miles south-southwest and downgradient of the Site. This property was noted to have a leaking underground tank that is closed by the regulatory agencies. Because of the closed status and downgradient location of this property, it is unlikely that the Site has been impacted by this property.

Lockheed Aircraft Service Comp, Ontario International Airport, approximately 0.65 miles north-northwest and crossgradient of the Site. This property was noted to have a leaking underground tank that is closed by the regulatory agencies. Because of the closed status and crossgradient location of this property, it is unlikely that the Site has been impacted by this property.

Wells Fargo Bank, 1862 Holt Boulevard, approximately 0.75 miles north (upgradient) of the Site. The property is noted to have a leaking underground storage tank. No other information is provided. Based on the distance of this property from the Site, it is unlikely that the Site has been impacted by this property.

Lockheed Air Terminal, Ontario International Airport, approximately 0.95 miles east-southeast and crossgradient of the Site. This property was noted to have a leaking underground tank that is closed by the regulatory agencies. Because of the closed status and cross-gradient location of this property, it is unlikely that the Site has been impacted by this property.

Smithford Products Company, 1401 S. Baker Avenue, approximately 0.45 miles southwest (downgradient) of the Site. This property was noted to have a leaking underground tank that is closed by the regulatory agencies. Because of the closed status and downgradient location of this property, it is unlikely that the Site has been impacted by this property.

Hertz Rent A Car, 2060, approximately 0.55 miles south-southeast (downgradient) of the Site. The property is noted to have a leaking underground storage tank. No other information is provided. Based on the downgradient location of this property from the Site, it is unlikely that the Site has been impacted by this property.

Leaking Underground Storage Tank Information System (LUST, 0.500 mile), August 7, 2001 - The LUST database is a list of reported leaking underground storage tank incidents. Source: State Water Resources Control Board (SWRCB).

Fluor Corporation, Flight Operations, 1150 Vineyard, approximately 0.25 miles south-southwest and downgradient of the Site. This property was noted to have a leaking underground tank that is closed by the regulatory agencies in 1992. Because of the closed status and downgradient location of this property, it is unlikely that the Site has been impacted by this property.

Smithford Products Company, 1401 S. Baker Avenue, approximately 0.45 miles southwest

(downgradient) of the Site. This property was noted to have a leaking underground tank that is closed by the regulatory agencies in 1987. Because of the closed status and downgradient location of this property, it is unlikely that the Site has been impacted by this property.

- **Proposition 65 Notification Records (NOTIFY 65, 1.000 mile), October 21, 1993** - The NOTIFY 65 database contains facility notifications about any release that could impact drinking water and thereby expose the public to a potential health risk. No update of this list is planned. Source: SWRCB.

There are no listed properties within 1.0 mile of the Site.

- **SWF/LF, Solid Waste Information System (SWIS, 0.500 mile), June 21, 2001** - This database is an inventory of solid waste disposal facilities or landfills. These may be active or inactive facilities or open dumps that failed to meet RCRA Section 2004 criteria for solid waste landfills or disposal sites. Source: California Integrated Waste Management Board.

Bridgestone/Firestone, Inc., 4000 E. Mission Boulevard, approximately 0.45 miles west and crossgradient of the Site. This property was reported to be a "major waste tire facility" and active. Based on the crossgradient direction of the property to the Site, it is unlikely that the Site has been impacted by this property.

- **Toxic Pits Cleanup Act Sites (TOXIC PITS, 1.000 mile), July 1, 1995** - This list identifies sites suspected of containing hazardous substances where cleanup has not yet been completed. No update of this list is planned. Source: SWRCB.

There are no listed properties within 1 mile of the Site.

- **Hazardous Substance Storage Container Database (UST and Hist UST, 0.250 mile), August 1, 2001 and October 15, 1990 and Facility Inventory Database (CA FID UST, 0.250 mile), October 31, 1994** - These databases are historical listings of UST sites and active and inactive underground storage tank locations. Local and county sources have current UST information. Sources: SWRCB for UST/Hist UST, Cal/EPA for FID.

(Site) General Electric Aviation, 1923 E. Avion Street. The Site was listed as a Hist UST and CA FID UST property. The Site was reported to have 17 USTs. These include: 2-6,000 gallon diesel USTs, 9 "product" USTs (6,000, 8,000, 4,000, 7,000, 3-2,000, and 2-4,000 gallons) 5 "waste" USTs (250, 2-8,000 and 2-2,000 gallons) and a 550-gallon UST (unspecified contents). The Site was not listed to have had releases.

Federal Express Corp., 1801 E. Avion Ave., approximately 0.125 miles southwest and downgradient of the Site. No releases were reported for this property. Based on the downgradient direction of the property to the Site, it is unlikely that the Site has been impacted by this property.

Troy Isom Equipment, 4590 Mission Blvd., approximately 0.24 miles south-southwest and downgradient of the Site. No releases were reported for this property. Based on the downgradient direction of the property to the Site, it is unlikely that the Site has been impacted by this property.

- **Waste Management Unit Database System (WMUDS/SWAT, 0.5000 mile), April 1, 2000** - This system is used by the SWRCB for tracking and inventory of waste management units. WMUDS comprises the following databases: facility information, scheduled inspections information, waste management unit information, Solid Waste Assessment Test (SWAT) program information, SWAT report summary information, SWAT report summary data, Chapter 15 information and monitoring parameters, TPCA program information, RCRA program information, closure information, and interested parties information. Source: SWRCB.

There are no listed properties within 0.5 miles of the Site.

Non-ASTM Databases

The following non-ASTM databases were also checked by EDR:

- EPA Regional Offices Superfund Consent Decrees (1 mile)
- EPA Delisted NPL (1 mile)
- U.S. Department of Transportation Hazardous Materials Information Reporting System (target property)
- U.S. Department of Labor Mines Master Index Files (0.25 mile)
- U.S. Nuclear Regulatory Commission Material Licensing Tracking System (target property)
- EPA Federal Superfund Liens (target property)
- EPA PCB Activity Database System (target property)
- EPA RCRA Administrative Action Tracking System (target property)
- NTIS Records of Decision (1 mile)
- EPA/NTIS Toxic Chemical Release Inventory System (target property)
- EPA/NTIS Toxic Substances Control Act (target property)
- EPA/NTIS Facility Index System (target property)
- EPA/FTTS FIFRA/TSCA Tracking System (target property)
- SWRCB Aboveground Petroleum Storage Tank Facilities (target property)
- SWRCB Waste Discharge System (target property)
- California Hazardous Waste Information System (0.25 mile)
- California DTSC Drycleaners (0.25 mile)

No properties were listed on the above databases.

- **Cal/EPA Hazardous Waste Information System (HAZNET, 0.250 mile), December 31, 1999** - HAZNET provides hazardous waste manifest data extracted from copies of hazardous waste manifests. Inclusion in HAZNET implies that the facility properly disposed of hazardous waste.

Federal Express Corp., 1801 E. Avion Ave., approximately 0.125 miles southwest and downgradient of the Site. This property was noted to have disposed of hazardous wastes. No releases were reported for this property. Based on the downgradient direction of the property to the Site, it is unlikely that the Site has been impacted by this property.

Sky Cheff Inc., 1902 E. Avion, approximately 0.14 miles south-southeast (downgradient) of the Site. This property was noted to have disposed of hazardous wastes. No releases were reported for this property. Based on the downgradient direction of the property to the Site, it is unlikely that the Site has been impacted by this property.

- **Department of Health Services/San Bernardino County Fire Department (0.25 mile), August 13, 2001** – This listing includes underground storage tanks, medical waste handlers/generators, hazardous materials handlers, hazardous waste generators, and waste oil generators/handlers. The source of this database is the San Bernardino County Fire Department Hazardous Materials Division.

Federal Express Corp., 1801 E. Avion Ave., approximately 0.125 miles southwest and downgradient of the Site. This property was noted to have underground storage tanks, and to be a "special handler" and "special generator". No releases were reported for this property. Based on the downgradient direction of the property to the Site, it is unlikely that the Site has been impacted by this property.

Ontario Aircraft SVC Inc., 1049 S. Vineyard, approximately 0.125 miles southwest and downgradient of the Site. This property was noted to be a hazardous material handler and generator. No releases were reported for this property. Based on the downgradient direction of the property to the Site, it is unlikely that the Site has been impacted by this property.

Marriot In-Flite Service, 1902 E. Avion, approximately 0.14 miles south-southeast (downgradient) of the Site. This property was noted to be a "special handler" and "special generator". No releases were reported for this property. Based on the downgradient direction of the property to the Site, it is unlikely that the Site has been impacted by this property.

- **California Regional Quality Control Board SLIC (0.5 mile), June 11, 2001** – SLIC contains information regarding properties that have impacted groundwater or have the potential to impact groundwater. The source of this database is the California RWQCB.

GE Engine Services (unlisted address). This listing was discovered in the unmappable properties listing. No address is associated with this listing. It is not known if this listing is in regards to the 1923 GE facility (three buildings of which are the Site) or the 2264 GE facility (not the Site). A soil and groundwater investigation is reported to be ongoing for solvents and TPH with the Department of Toxic Substances Control. Based on this information, it appears that this listing is in regards to the 2264 E. Avion GE facility. See the Annual Work Plan listing for GE 2264 E. Avion above. Based on the crossgradient location of this property to the Site, it is not anticipated to environmentally impact the Site.

MACTEC reviewed the "unmappable" properties that are listed in the EDR Report. These are reported as unmappable because of incorrect, or incomplete address information. Five cases (beside the GE SLIC case discussed above) are listed as CA SLIC cases at Ontario Airport. These are as follows:

Lockheed (O), Ontario Airport. This property was noted to have "post investigation/remediation monitoring" for a solvent release to soil. According to Meredith Boli and Associates, Lockheed's facilities were located approximately 0.4 miles northwest of the Site. Based on the crossgradient location of this property, it is not anticipated to be environmental concern.

Northrop (O), Ontario Airport. According to Meredith Boli and Associates (MBA), Northrop formerly operated the northeast portion of the Site (GE Engine Services), an area called "Hangar 4". MBA states that possible contaminants include phenol, chromium and fluorine. According to the EDR report, this property was noted to have an "initial investigation underway" for an unknown release to an unknown area.

Aerojet (O), Ontario Airport. According to MBA, this property is approximately 0.4 miles northeast of the Site. This property was noted to have a "closed" investigation for trichloroethylene (TCE). Because the investigation has been closed, the depth to groundwater (300-ft bgs) and the distance from the Site (across the airport runway at the current United States Post Office) this property is not anticipated to be an environmental issue.

Douglas Aircraft Company, Ontario Airport. According to MBA, Douglas formerly operated the southwest portion of the Site (GE Engine Services). The actual building are not known. MBA states that possible contaminants include phenol, chromium and fluorine. According to the EDR report, this property was noted to have an "initial investigation underway" for an unknown release to an unknown area.

California Air National Guard, Ontario Airport. According to MBA, this property is approximately 1,000 feet east of the Site. This property was noted to have a "closed" investigation for trichloroethylene (TCE). Because the investigation has been closed, this property is not anticipated to be an environmental issue.

6.0 SUMMATION

6.1 Site History

The following summarizes MACTEC historical research of the Area of Focus:

- The first two buildings, Hangars 1 and 2, at the Site were constructed in the late 1940s.
- In approximately 1950, Northrop Aircraft Company reportedly began manufacturing operations on the north side of the current Site in present day Hangar 1.
- In 1951, construction of Hangar 3 was completed.
- Prior to 1953 Douglas Aircraft began operations at the Site in Hangar 2 or 3.
- In 1953 Hangar 4 was constructed.
- In approximately 1955, GEES moved their operations to Ontario Airport, Douglas and Northrop vacated the Site.
- From 1955 to 1980, Lockheed Aircraft reportedly occupied Hangar 4.
- In 1980, GEES moved its operations into Hangar 4.
- In 1985 the Site was connected to the domestic sewer system.
- In 1990 Hangar 4 was connected to the Sites domestic sewer line.

6.2 Site Investigation

MACTEC conducted inspections on October 10 and 18, 2001 and November 4 and 20, 2002 that included walking the grounds of the Area of Focus, performing a drive-by reconnaissance of the adjacent properties, and conducting a limited walk through inspection of the grounds of the Site. MACTEC noted the following:

- During the inspection, no distressed vegetation or evidence of clarifiers or USTs was observed.
- Evidence of groundwater monitoring wells was not observed in the Area of Focus.
- Sealed boreholes were observed in the area of the former EDSA and Test Cell, west and southwest of Hangar 4.
- Chemical storage was observed in the Cold Storage Room in Hangar 4. Chemicals were stored in a neat and orderly fashion in small containers, generally < 1 gallon.. Not all chemicals were in chemical

storage cabinets. Some were stored on open shelving. Flammable chemicals were stored in flammable storage cabinets. The concrete floor was sealed appeared to be in good condition without evidence of spills or staining.

- During the November 2002 visits, Mactec re-inspected the Chemical Storage Room. Chemical storage had been removed and there was no evidence of chemical spills or staining in the vacated room.
- During the October 2001 visit, one drum of oil/fuel filters was observed at the Scrap Yard adjacent to Hangar 4. This waste appeared to be properly labeled. Solid wastes are compacted on site. Scrap metal and wood are recycled.
- During all visits, wastes appeared to be properly managed and disposed.
- MACTEC noted pad-mounted electrical transformers at the Site. These transformers are owned and operated by Southern California Edison (SCE). SCE maintains that none of their transformers contain PCBs. MACTEC did not observe any leaks or stains.
- The EDR report indicates that 17 USTs are known to have existed at the GEES Site. No USTs have been identified as being in or near Hangar 4.
- The GEES Site, but not specifically Hangar 4, was listed on the ERNS, Cal-Sites, Cortese, LUST and CA SLIC databases (Section 5.1 and Appendix D). These listings are associated with the historical environmental issues previously discussed. Several offsite properties were listed on various regulatory environmental databases. Based on MACTEC's review, these properties are not anticipated to environmentally impact the Site.
- One up-gradient site was listed in the EDR report as having a leaking underground storage tank. Wells Fargo Bank, 1862 Holt Boulevard, is approximately 0.75 miles north (up-gradient) of the Site. The property is noted to have a leaking underground storage tank that leaked 834 pounds of an aqueous solution with less than 10% total organic residues. No additional data was provided. Based on the distance of this property from the Site and distance to groundwater in the area, it is unlikely that the Site has been impacted by this property.

6.4 Recognized Environmental Conditions

MACTEC's investigation identified the following recognized environmental conditions (RECs), as defined by ASTM in the Area of Focus.

- In 1956, Northrop connected Hangar 4 to a cesspool. Hangar 4 remained connected to the cesspool until it was connected to the Site's sanitary sewer system in 1990. Mr. David Lu, an Environmental Manager formerly employed with GEES, stated that a septic tank/leach field existed for Hangar 4. Mr. Lu could not recall the location of this septic tank/leach field. Closure or sampling data for the leach field and septic system could not be located at the time of the ESA.

7.0 REFERENCES

- American Society for Testing and Materials. 2000. *ASTM Standards on Environmental Site Assessments for Commercial Real Estate, E 1527-00, Standard Practice for Environmental Site Assessments: Phase I Environmental Site Assessment Process.*
- Canonie Environmental, 1994. *Soil Analytical Results and Request for Closure Removal of 2,000-gallon/7,000-gallon USTs, General Electric Aircraft Engines, Ontario, California, January 7.*
- Canonie Environmental, 1994. *Soil Analytical Results and Request for Closure Removal of 8,000-gallon UST, General Electric Aircraft Engines, Ontario, California, March 31.*
- Canonie Environmental, 1994. *Closure Certification Report, Closure of Hazardous Waste Management Units, GE Aircraft Engines, Engine Maintenance Center, Ontario, California, June.*
- Chino Basin Watermaster, 2002. *Draft Chino Basin Optimum Basin Management Program, Initial State of the Basin Report January 31.*
- Dames and Moore, 1988. *Final Closure Report, Underground Storage Tank Site, 1923 East Avion Street, Ontario, California, August 8.*
- Dames and Moore, 1990. *Closure Plan, Hazardous Waste Management Units, Engine Maintenance Center, Ontario International Airport, San Bernardino County, California, November 20.*
- Dames and Moore, 1992. *Report Limited Subsurface Investigation, 8,000-Gallon Waste Calibration Fluid Underground Storage Tank, Engine Maintenance Center, 1923 East Avion Street, Ontario, California, January 24.*
- Dames and Moore, 1992. *Closure Plan, Hazardous Waste Management Unit, Three Former Underground Storage Tanks, GE Aircraft Engines, Engine Maintenance Center, Ontario International Airport, San Bernardino County, California, February 6.*
- Dames and Moore, 1992. *Contingency and Post-Closure Plan, Hazardous Waste Management Unit, 8,000-Gallon Underground Storage Tank, GE Aircraft Engine Maintenance Center, Ontario International Airport for General Electric Aircraft Engines, February 14.*
- Dames and Moore, 1992. *Report Underground Storage Tank Removal Project, Engine Maintenance Center, 1923 East Avion Street, Ontario, California, March 30.*
- Dames and Moore, 1992. *Closure Plan, Hazardous Waste Management Unit, 8,000-Gallon Underground Storage Tank and Associated Oil/Water Separator, GE Aircraft Engines, Engine Maintenance Center, Ontario International Airport, San Bernardino County, California, September 23.*
- Dames and Moore, 1992. *Report Subsurface Investigation Expanded Hazardous Waste Drum Storage Area, Engine Maintenance Center, 1923 East Avion Street, Ontario, California, October 21.*

- Engineering Science, 1991. *Application for Hazardous Waste Facility, Permit Variance, General Electrical Aircraft Engines, Engine Maintenance Center, Ontario, California*, November.
- Environmental Data Resources, Inc., *EDR-Aerial Photography Print Service, GE Ontario Facility, 1923 East Avion Drive, Ontario, California*, No. 0687852.9, dated October 9, 2001.
- Environmental Data Resources, Inc., *EDR-City Directory Abstract, GE Ontario Facility, 1923 East Avion Drive, Ontario, California*, No. 0687852.7, dated October 10, 2001.
- Environmental Data Resources, Inc., *EDR-Radius Map, GE Ontario Facility, 1923 East Avion Drive, Ontario, California*, No. 0687852.4r, dated October 3, 2001.
- Environmental Data Resources, Inc., *EDR-Historical Topographic Map Report, GE Ontario Facility, 1923 East Avion Drive, Ontario, California*, No. 0687852.6, dated October 11, 2001.
- McKesson Environmental, 1986. *Tank Integrity Tests, General Electric Company, Ontario, California*, June 9.
- McKesson Environmental, 1986. *Underground Storage Tank Removals, General Electric Company, Ontario, California*, June 23.
- McKesson Environmental, 1986. *Proposed Leak Detection Plan, General Electric Company, Ontario, California*, November 4.
- Meredith/Boli and Associates, 1992. *Information Search (Solvent Use and Potential Releases), Ontario International Airport, San Bernardino, California*, June 10.
- OHM Remediation Services Group, 1991. *Closure Report for Underground Storage Tanks and Vadose Wells, General Electric Aircraft Engines, Ontario, California*, May 30.
- Munger Map Book, *California Alaska Oil and Gas Fields*, Thirty-eighth Edition, June, 1994.
- State of California, Department of Public Works, Division of Water Resources, 1953. *Investigation of Waste Discharges at Ontario International Airport, San Bernardino County*, August 10.
- U.S. Geological Survey, *7.5-minute Topographic Map, Guasti, California*, Scale 1:24,000, 1953 and 1966, Photorevised 1973 and 1981.
- U.S. Geological Survey, *15-minute Topographic Map, Ontario, California*, Scale 1:62,500, 1954.
- U.S. Geological Survey, *15-minute Topographic Map, Cucamonga, California*, Scale 1:62,500, 1903 and 1944.

DISTRIBUTION

FINAL
Environmental Site Assessment
Hangar 4
1923 East Avion Street
Ontario, California 91761

January 17, 2003

Copy 1-2: Mr. Steve Cline
General Electric Company
640 Freedom Business Center
King of Prussia, Pennsylvania 19406

Copy 3: Mr. Roger Florio
GE Aircraft Engines
Mail Drop T-165A
One Newmann Way
Cincinnati, Ohio 415215

Copy 4-7: Mr. Robert Meyers
GE Engine Services
1923 East Avion Street
Ontario, California 91761

Copy 8: Project File

PLATES

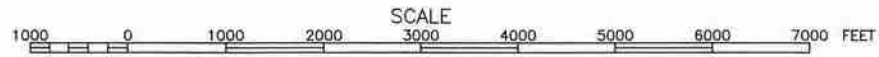
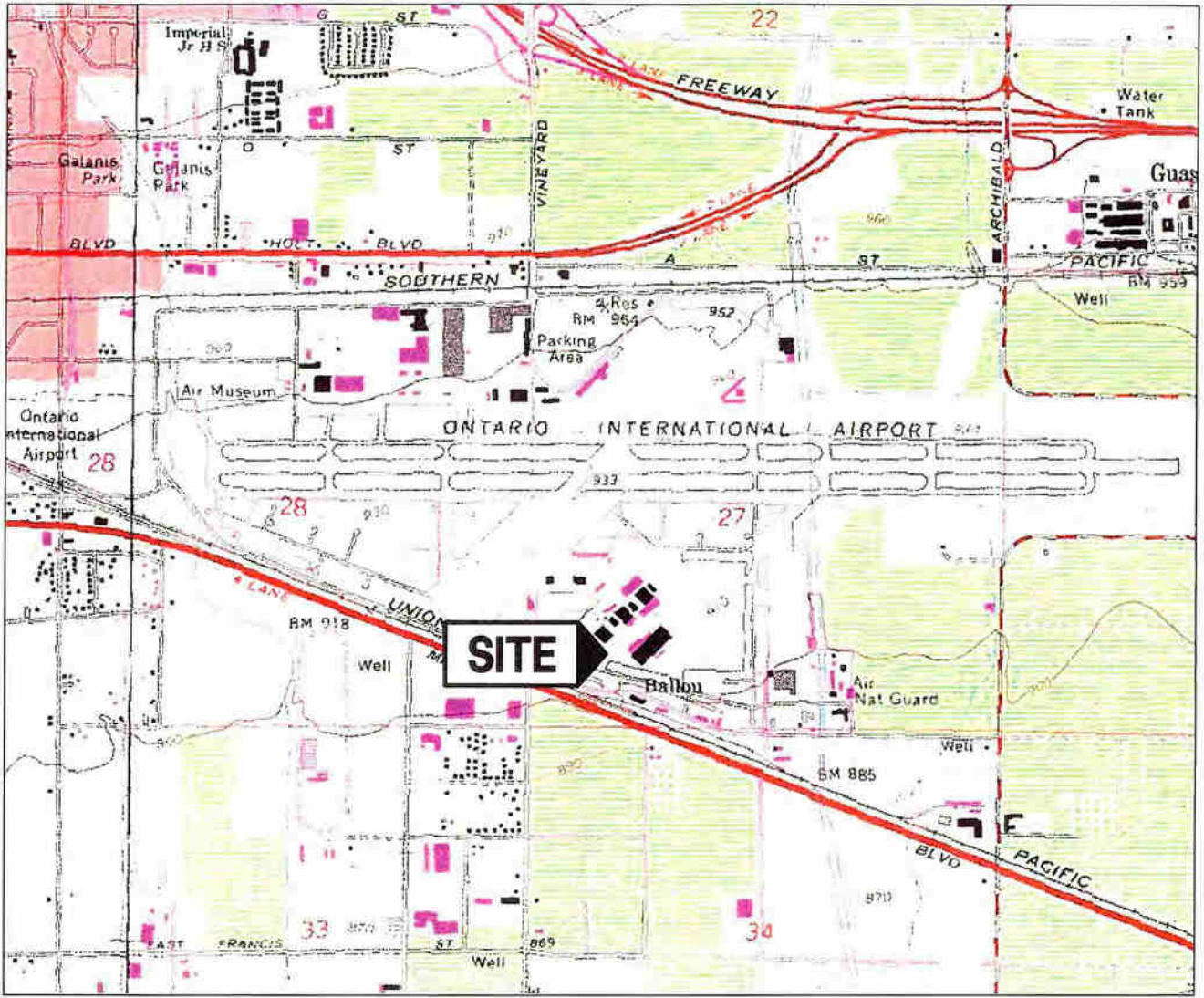

REFERENCE: USGS 7.5-MINUTE QUADRANGLE, GUSTI, CALIFORNIA 1978

DATE PLOTTED: 12/6/02 1 = 1



2171 CAMPUS DRIVE, SUITE 100
IRVINE, CA 92612

DWG BY
JTL
DATE
10/01
REV BY
JTL
REVISED
12/02

SITE LOCATION MAP

GE Ontario - Hangar 4
1923 E. Avion Drive
Ontario, California

PLATE NO.

1

PROJECT NO.
54472-1

ONTARIO AIRPORT

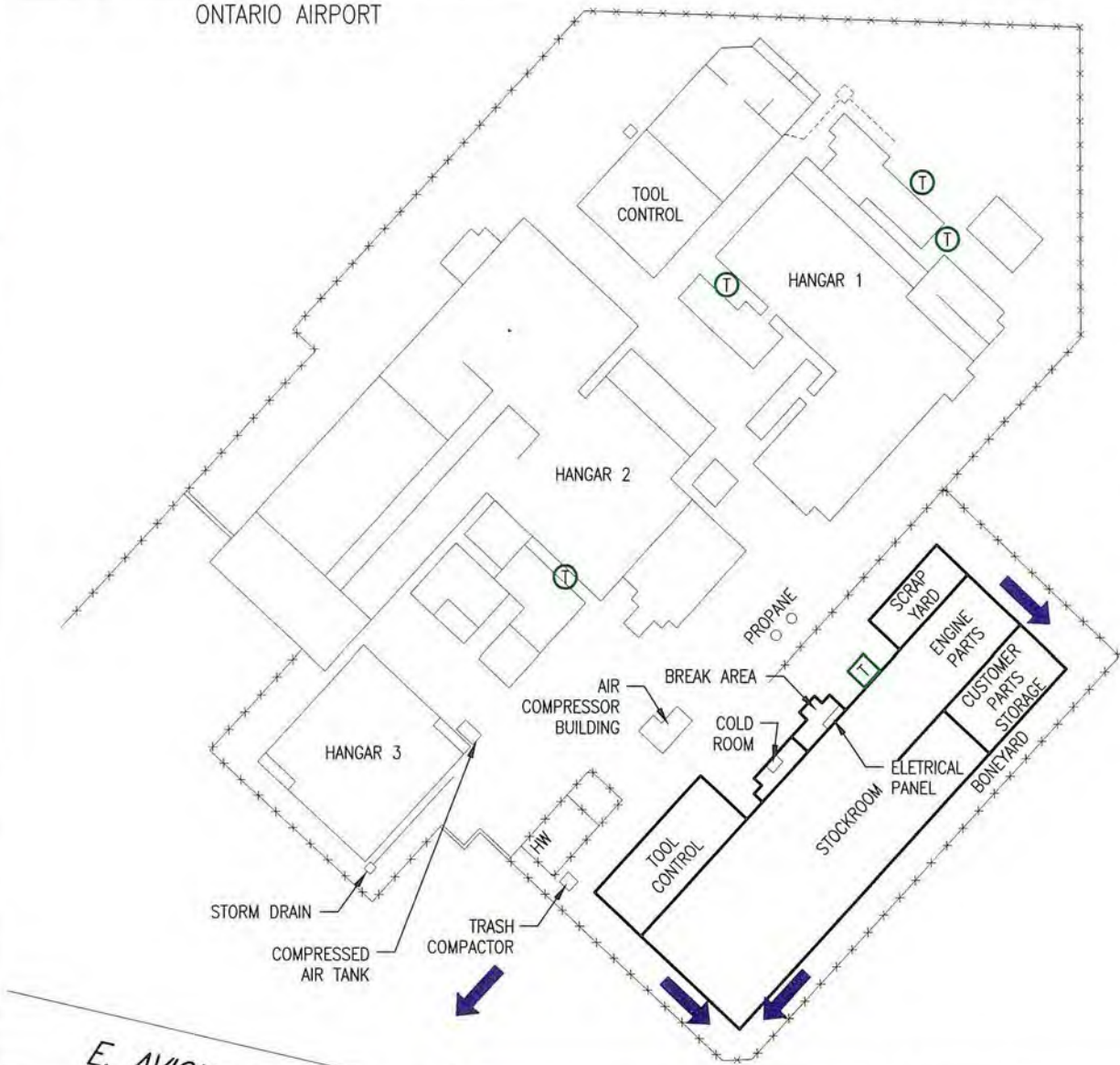

EXPLANATION

- T PAD MOUNTED TRANSFORMER(S)
- T POLE MOUNTED TRANSFORMER(S)
- ← DRAINAGE FLOW DIRECTION
- AREA OF FOCUS



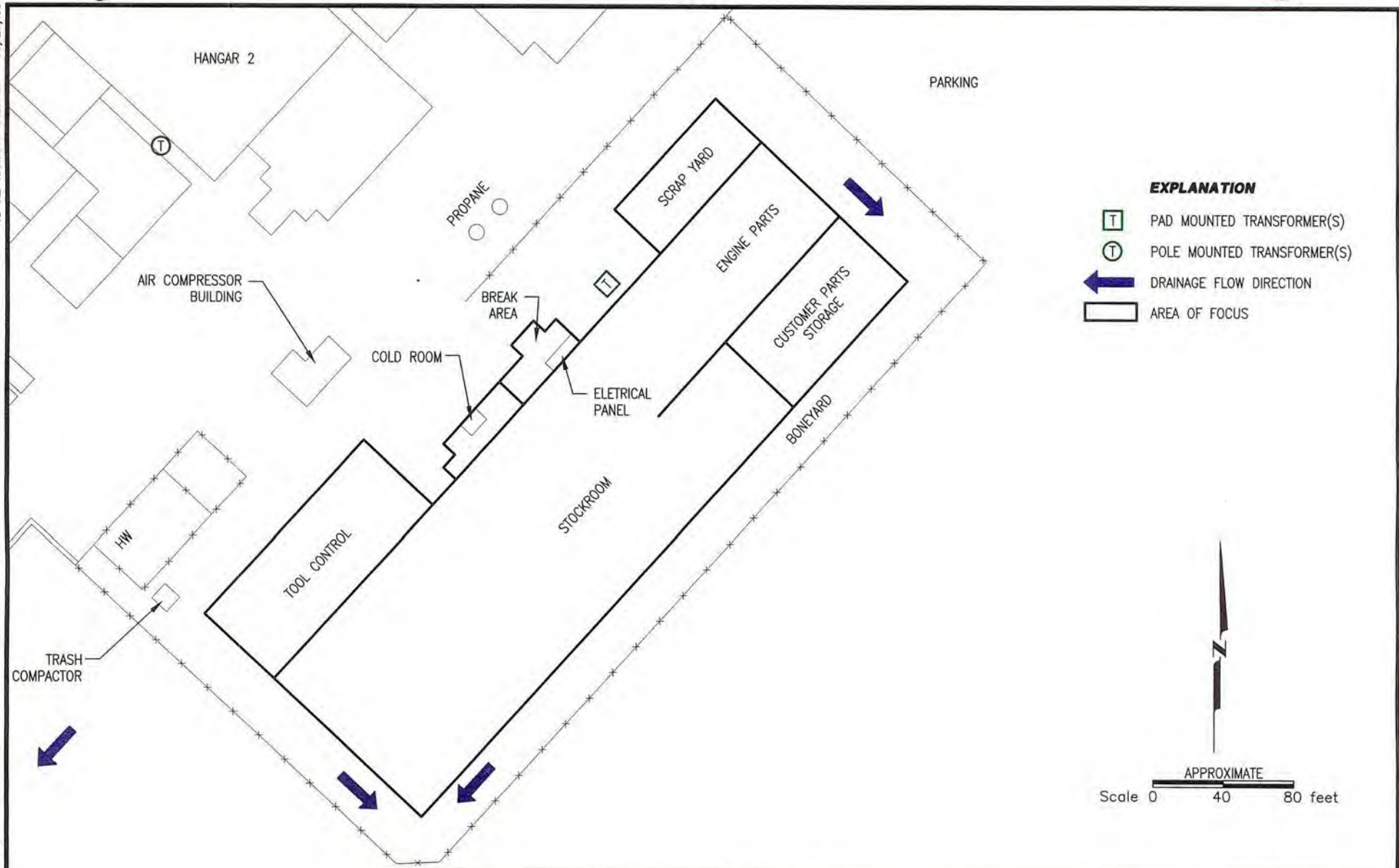

PARKING

E. AVION DRIVE

	MACTEC	SITE PLAN	2
	2171 CAMPUS DRIVE, SUITE 100 IRVINE, CA 92612	GE Ontario - Hangar 4 1923 E. Avion Drive Ontario, California	PROJECT NO. 54472-1
	DWG BY JTL DATE 10/01 REV BY JTL REVISED 12/02		



EXPLANATION

-  PAD MOUNTED TRANSFORMER(S)
-  POLE MOUNTED TRANSFORMER(S)
-  DRAINAGE FLOW DIRECTION
-  AREA OF FOCUS



APPROXIMATE
Scale 0 40 80 feet



2171 CAMPUS DRIVE, SUITE 100
IRVINE, CA 92612

DWG BY
JTL
DATE
10/01
REV BY
JTL
REVISED
12/02

PLOT DIAGRAM

GE Ontario - Hangar 4
1923 E. Avion Drive
Ontario, California

PLATE NO.

3

PROJECT NO.

54472-1

APPENDIX A
TOPOGRAPHIC MAPS

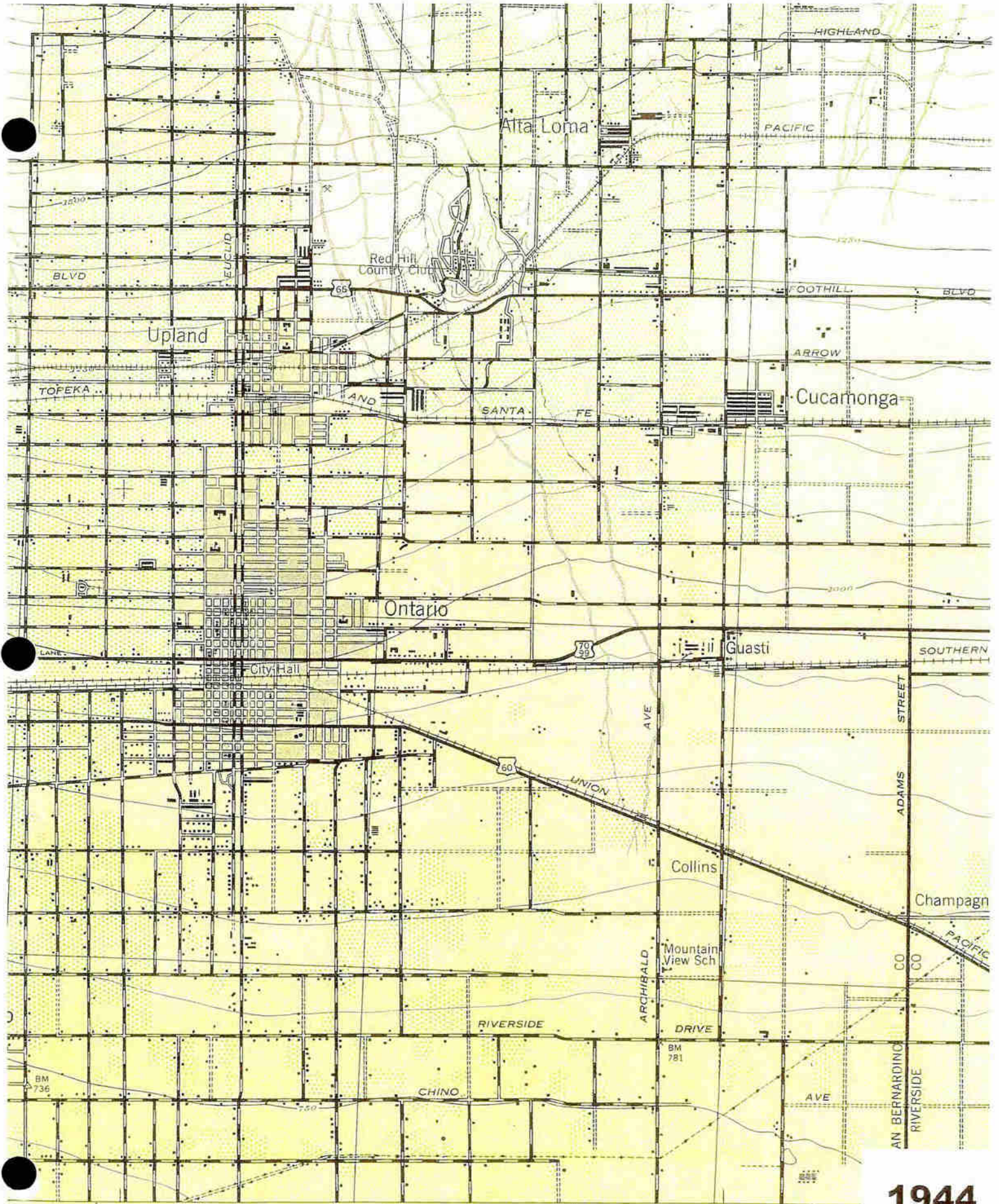

1944

Scale 1/62500

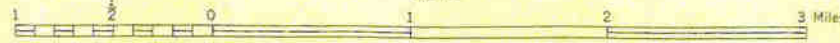

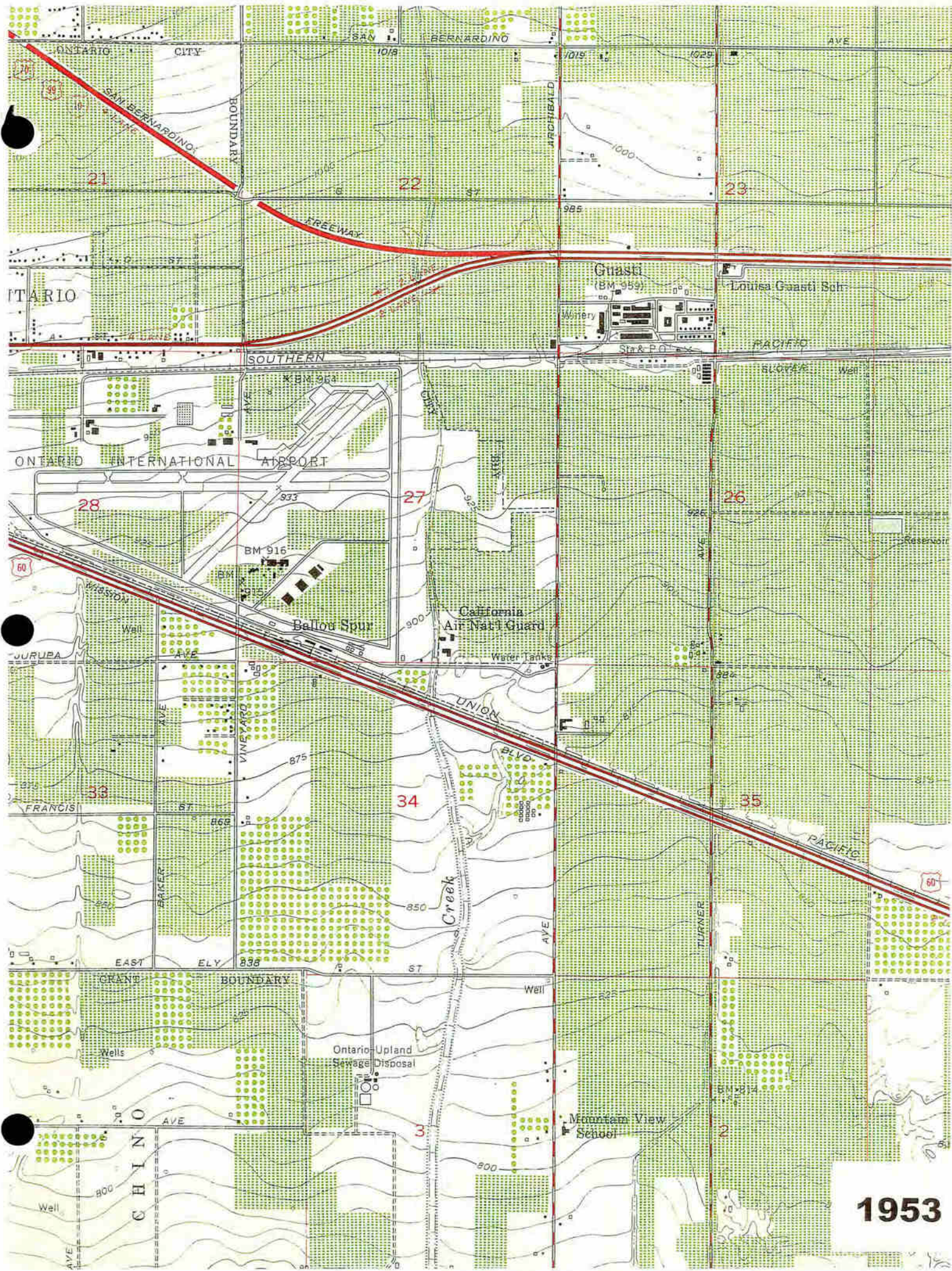

1953

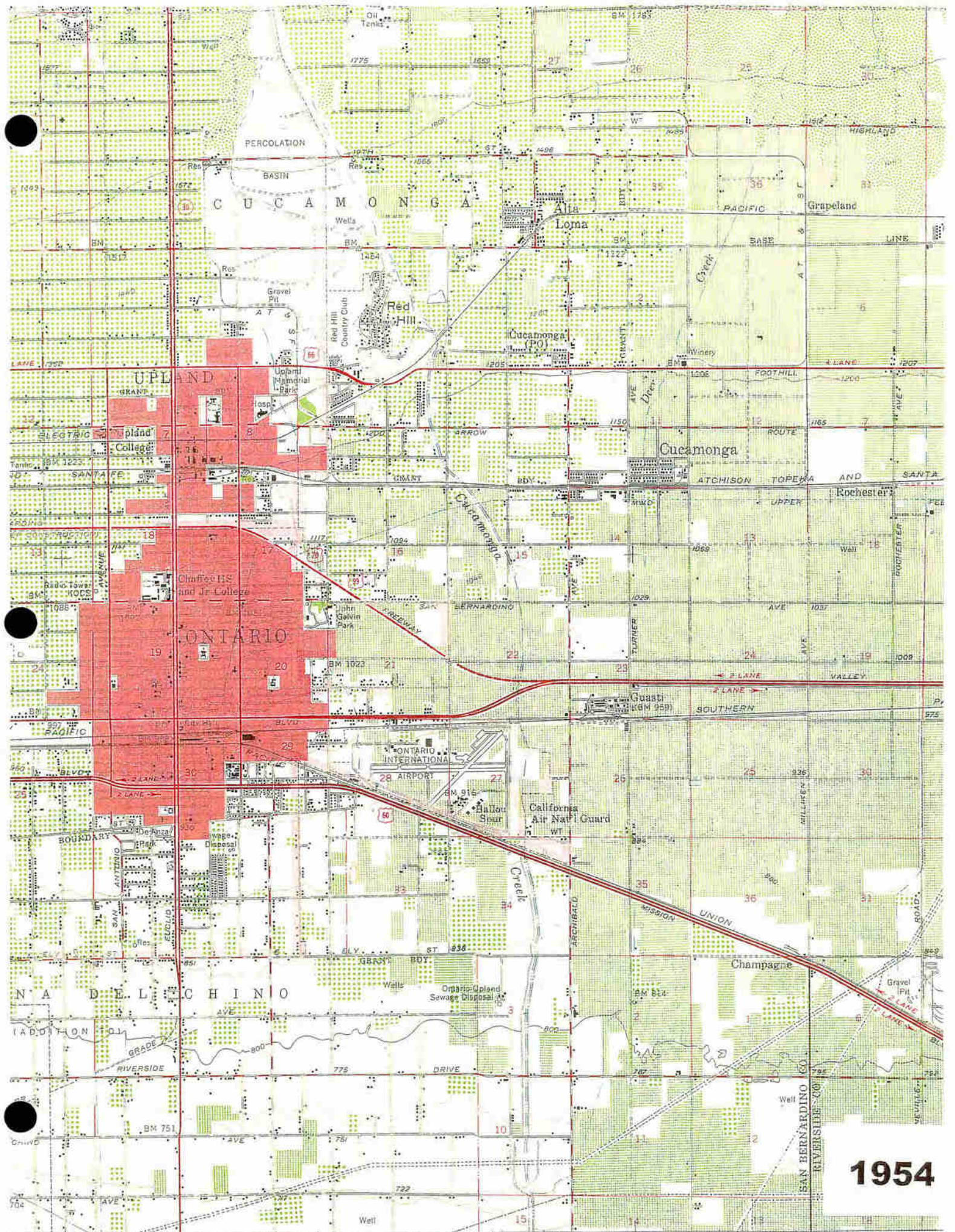

1954

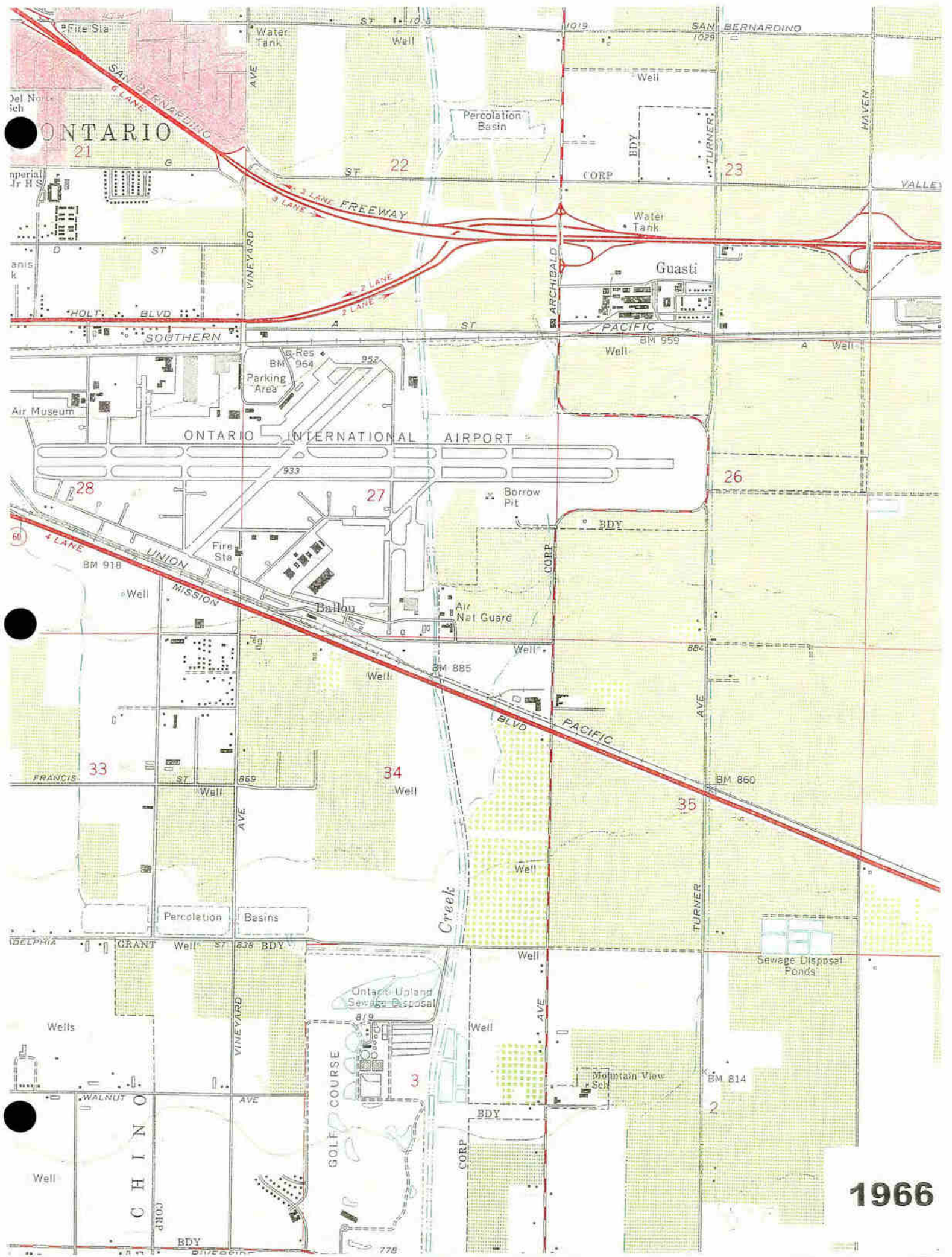

ONTARIO
21

23

26

27

28

33

34

35

1966

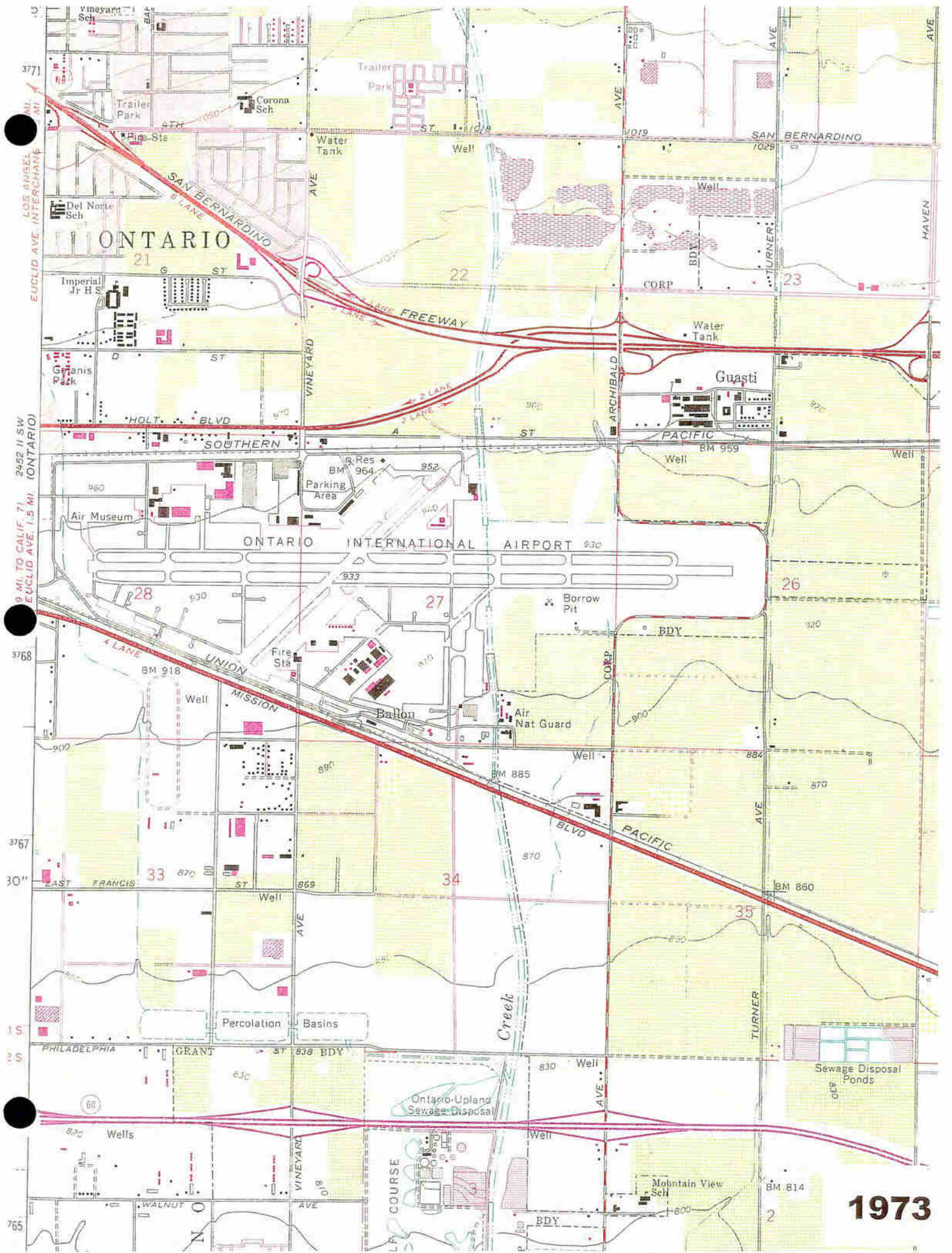

3771
LOS ANGELES INTERCHANGE
EUCLID AVE
9 MI. TO CALIF. 71
EUCLID AVE. (1.5 MI.) (ONTARIO)
3768
3767
30"
15
25
765

1973

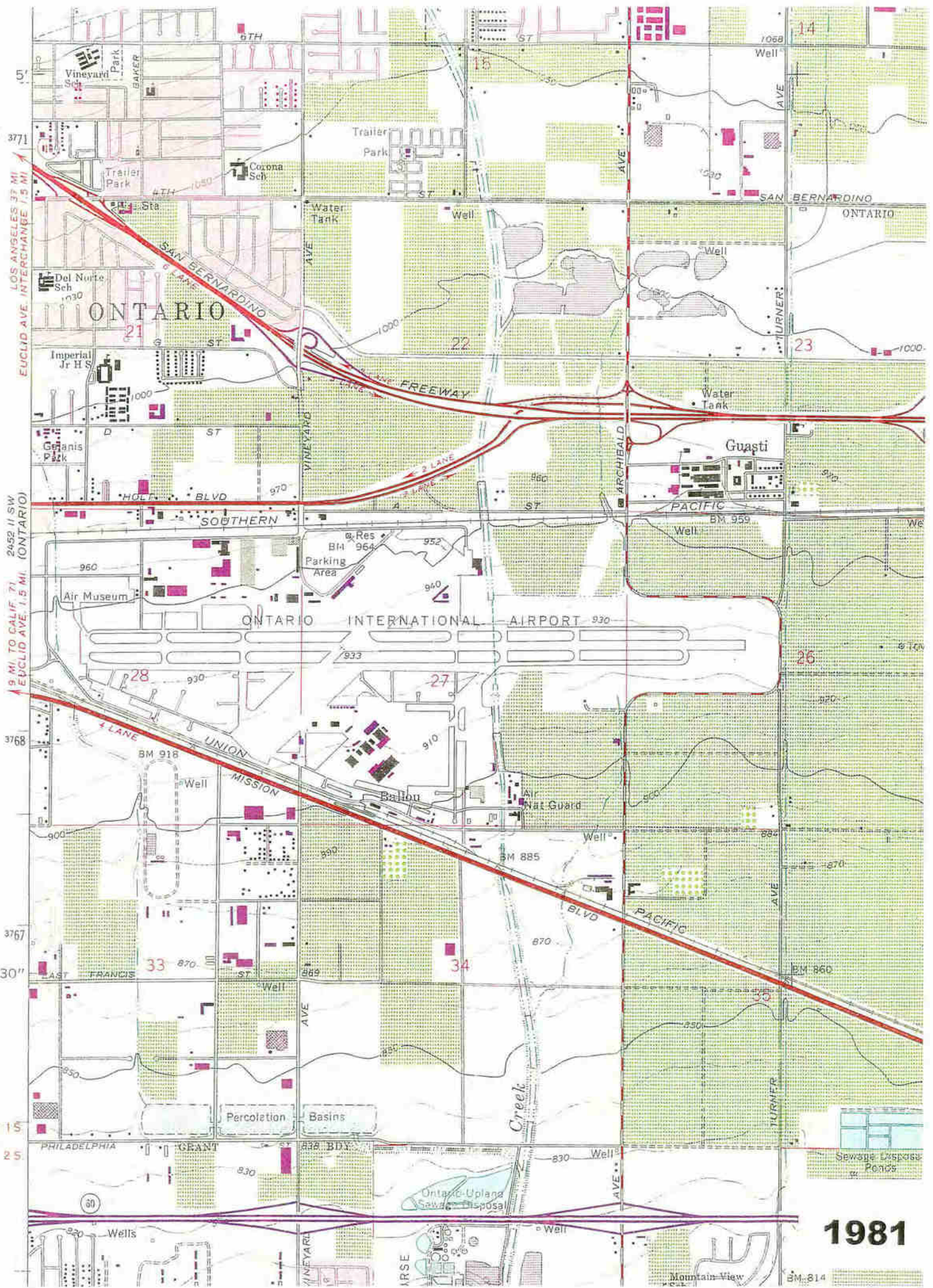

1981

APPENDIX B
AERIAL PHOTOGRAPHS

PHYSICAL SETTING SOURCE MAP - 0687852.4r

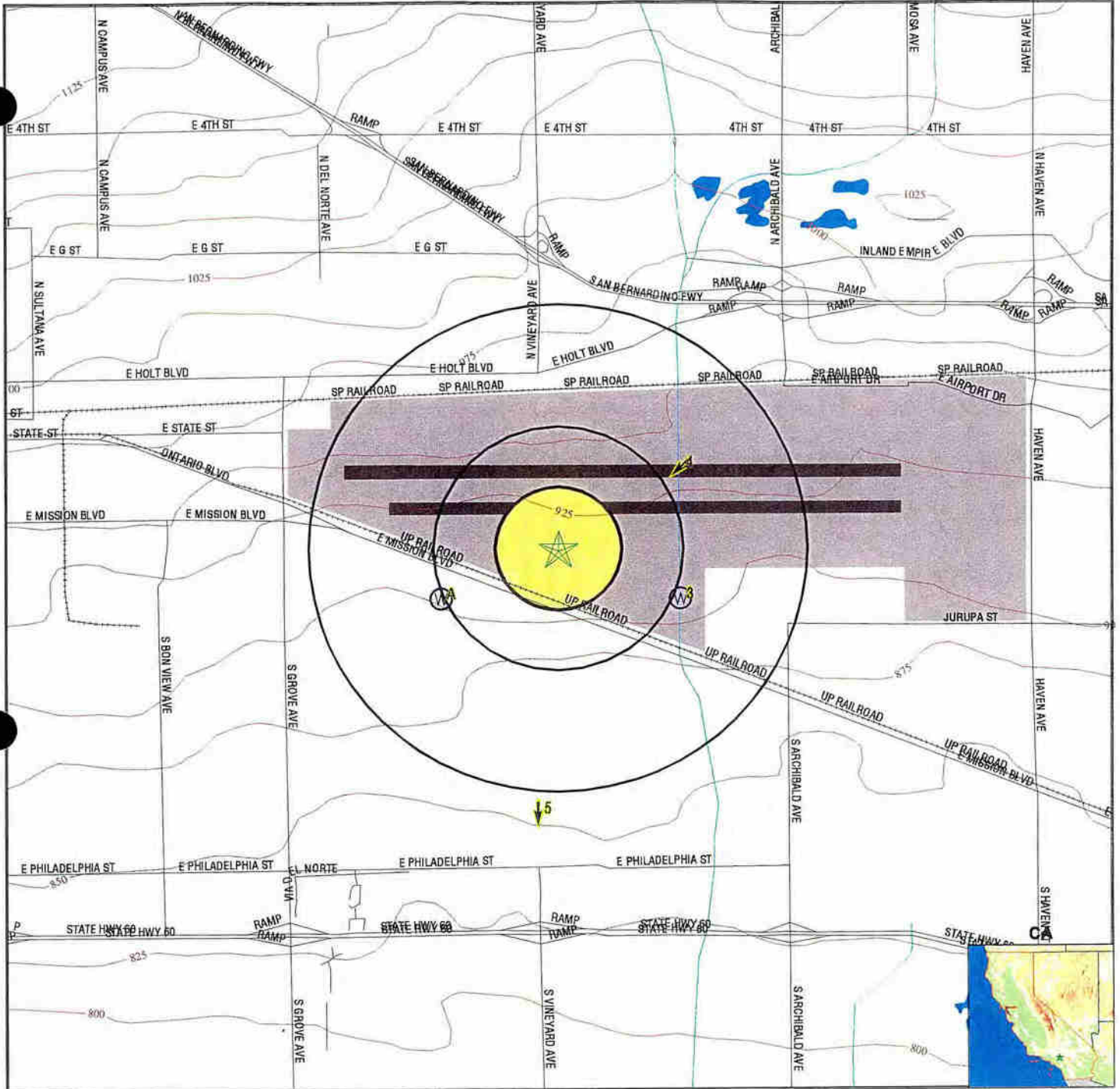

- Major Roads
- Contour Lines
- Earthquake Fault Lines
- Airports
- Water Wells
- Public Water Supply Wells
- Groundwater Flow Direction
- Indeterminate Groundwater Flow at Location
- Groundwater Flow Varies at Location
- Cluster of Multiple Icons
- Earthquake epicenter, Richter 5 or greater
- Closest Hydrogeological Data
- Oil, gas or related wells

TARGET PROPERTY:	GE Ontario Facility	CUSTOMER:	Harding ESE, Inc., CA
ADDRESS:	1923 E. Avion Drive	CONTACT:	Wayne Leung
CITY/STATE/ZIP:	Ontario CA 91761	INQUIRY #:	0687852.4r
LAT/LONG:	34.0530 / 117.6094	DATE:	October 03, 2001 7:46 pm

**PHASE I BASELINE
ENVIRONMENTAL SITE ASSESSMENT
East Avion Complex
1049 South Vineyard Avenue
Ontario, California 91761**

Prepared for:

Los Angeles World Airports
One World Way
Post Office Box 92216
Los Angeles, CA 90009-2216

Prepared by:

Earth Tech, Inc.
300 West Oceangate, Suite 700
Long Beach, CA 90802
(562) 951-2000

EARTH TECH Project No. 75412

April 5, 2004

TABLE OF CONTENTS

	<u>Page</u>
1.0 SUMMARY.....	1
2.0 INTRODUCTION.....	4
2.1 PURPOSE.....	4
2.2 DETAILED SCOPE OF SERVICES	4
2.2.1 Current Site Condition	4
2.2.2 Records Review	5
2.2.3 Report Preparation	6
2.3 SIGNIFICANT ASSUMPTIONS	6
2.4 LIMITATIONS AND EXCEPTIONS	7
2.5 SPECIAL TERMS AND CONDITIONS	7
2.6 RELIANCE.....	8
3.0 SITE DESCRIPTION	9
3.1 LOCATION AND LEGAL DESCRIPTION.....	9
3.1.1 Property Name and Address.....	9
3.1.2 Land Use Zoning.....	9
3.2 SITE AND VICINITY CHARACTERISTICS	9
3.3 DESCRIPTION OF STRUCTURES.....	9
3.4 CURRENT USES OF THE PROPERTY	10
3.5 CURRENT USES OF ADJOINING PROPERTIES.....	10
4.0 USER-PROVIDED INFORMATION	11
4.1 TITLE RECORDS	11
4.2 ENVIRONMENTAL LIENS	11
4.3 SPECIALIZED KNOWLEDGE	11
4.4 VALUATION REDUCTION FOR ENVIRONMENTAL ISSUES	11
4.5 OWNER, PROPERTY MANAGER AND OCCUPANT INFORMATION.....	11
4.6 REASON FOR PERFORMING THE PHASE I.....	11
4.7 OTHER	11
5.0 RECORDS REVIEW.....	13
5.1 STANDARD ENVIRONMENTAL RECORD SOURCES.....	13
5.2 ADDITIONAL ENVIRONMENTAL RECORD SOURCES	17
5.3 PHYSICAL SETTING SOURCE(S)	18
5.3.1 Topography.....	18
5.3.2 Geology	18
5.3.3 Hydrology	18
5.3.4 Earth Quake Hazard Zones.....	18
5.3.5 Radon Gas	19
5.3.6 Flood Plains.....	19
5.4 HISTORICAL USE INFORMATION ON THE PROPERTY	19
5.5 HISTORICAL USE INFORMATION ON ADJOINING PROPERTIES.....	21
6.0 SITE RECONNAISSANCE	22

6.1	METHODOLOGY AND LIMITING CONDITIONS	22
6.2	GENERAL SITE SETTING	22
6.3	EXTERIOR OBSERVATIONS	22
	ABOVEGROUND STORAGE TANKS	22
	UNDERGROUND STORAGE TANKS	22
	OTHER REPORTABLE QUANTITIES	22
	ODORS	23
	STAINING	23
	AIR POLLUTION.....	23
	HAZARDOUS WASTE	23
	INFECTIOUS WASTE.....	24
	SOLID WASTE.....	24
	TRANSFORMERS.....	24
	VEGETATION	24
	POTABLE WATER SYSTEMS.....	24
	POWER DISTRIBUTION SYSTEMS	24
	SEWER SYSTEMS/CESSPOOLS/SEPTIC TANKS.....	24
	SINKHOLES.....	24
	SUMPS	24
	TRENCHES.....	24
	WELLS	24
7.0	INTERVIEWS	25
7.1	INTERVIEW WITH OWNER.....	25
7.2	INTERVIEW WITH SITE MANAGER	25
7.3	INTERVIEW WITH OCCUPANTS	25
7.4	INTERVIEW WITH LOCAL GOVERNMENT OFFICIALS	25
8.0	ADDITIONAL SERVICES	26
9.0	FINDINGS	41
10.0	OPINIONS	42
11.0	CONCLUSIONS AND RECOMMENDATIONS	43
12.0	REFERENCES	44
13.0	SIGNATURES OF ENVIRONMENTAL PROFESSIONALS.....	45
14.0	QUALIFICATIONS OF RESPONSIBLE ENVIRONMENTAL PROFESSIONALS	46

LIST OF TABLES

TABLE 1	Project Summary	4
TABLE 2	NPL Sites within 1 mile	19
TABLE 3	CERCLIS Sites within ½ mile	19
TABLE 4	TSD/STWIS/SWAT Sites within ½ mile	19
TABLE 5	CORRACTS Sites within 1 mile	20
TABLE 6	RCRIS Generators Adjacent to the Subject Property	20
TABLE 7	CALSITES (HWS) Sites within ½ mile	21
TABLE 8	LUST Sites within ½ mile	21
TABLE 9	UST Sites Adjacent to the Subject Property	23

APPENDICES

APPENDIX A	Site Map
APPENDIX B	Site Plan
APPENDIX C	Site Photographs
APPENDIX D	Historical Research Documentation
APPENDIX E	Regulatory Records Documentation
APPENDIX F	Previous Environmental Documentation
APPENDIX G	Proposal and Contract
APPENDIX H	Asbestos Documentation
APPENDIX I	Lead Based Paint Documentation

1.0 SUMMARY

At the request of Los Angeles World Airports (LAWA), Earth Tech, Inc. (Earth Tech) has performed a Phase I Baseline Environmental Site Assessment (ESA) in accordance with the Scope of Services detailed in Section 2.2 and in general accordance with the most recent scope and limitations of ASTM Standard Practice E1527-00 of the East Avion Complex facility located at 1049 South Vineyard Avenue, Ontario, California (the subject property). Any exceptions to, or deletions from, the ASTM Practice are described in Section 2.2 of this report.

This assessment has revealed no evidence of "recognized environmental conditions" (as that term is defined in ASTM Standard Practice E1527-00) in connection with the Property, with the exception of the following (a summary table to the Phase I Baseline ESA is included as Table 1 following this section):

- **HISTORICAL PROPERTY USE:** The subject property was developed in the 1940s as a part of the Ontario Airport. The configuration of the buildings on the subject property has changed several times over the years. The exact nature of operations on the subject property are not known, but are assumed to include aircraft repair and maintenance activities. Spillage of petroleum hydrocarbons and solvents used during these activities may have impacted the subsurface.
- **UNDERGROUND STORAGE TANKS:** An 8,000-gallon underground storage tank was removed from the subject property in August 1999. The UST was discovered during a renovation. Soil samples were collected from beneath each end of the UST. The soil samples were analyzed for total petroleum hydrocarbons, benzene, toluene, ethylbenzene, xylenes, and MTBE. No concentrations of these compounds were detected in the soil samples collected. The excavation was backfilled with clean native soil and import fill and compacted. The San Bernardino County Fire Department issued a letter requiring no further action on September 10, 1999.
- **ASBESTOS-CONTAINING MATERIALS:** Non-friable ACMs exist on the subject property. These materials do not represent a health risk in their current state. However, these materials could cause a health risk, if damaged or disturbed.
- **LEAD-BASED PAINT:** Lead-based paint was found in good condition. These materials do not represent a health risk in their current state. However, these lead-based materials could cause a health risk, if damaged or disturbed.
- **GROUNDWATER CONTAMINATION ON ADJACENT PROPERTY:** Known releases at the GE facility located adjacent to the east of the subject property are suspected to have impacted groundwater. It is possible that impacted groundwater from the adjacent property has migrated or could migrate beneath the subject property.

It is Earth Tech's professional opinion that further investigation will be required in order to evaluate the identified "recognized environmental conditions".

The standard professional practices that Earth Tech conducted to determine if any recognized environmental conditions existed in connection with the Property included, among other things:

- A visual inspection of the exterior and the interior of the subject property.
- Interviews with selected individuals who might have knowledge of such recognized environmental conditions,
- A review of readily available historical aerial photographs, Sanborn Fire Insurance Maps, building permits and historical topographic maps,
- A drive-by inspection of accessible adjacent parcels, and
- A review of a database search of selected Federal and State environmental databases for indications of the presence of hazardous substances on the subject property or on nearby parcels from which those substances might migrate to the subject property.

This report is based upon the Scope of Services, and is subject to the Limitations and Restrictions, defined herein. It has been prepared for the exclusive use of LAWA, its tenants, and its legal counsel. No other person or organization is entitled to rely upon any part of it without the prior written consent of Earth Tech. LAWA may release or authorize the release of all or part(s) of this report to third parties; however, such third party in using or relying on this report agrees that it shall have no legal recourse against Earth Tech or its parent or subsidiaries, and shall indemnify and defend them from and against all claims arising out of or in conjunction with such use or reliance. Please refer to Sections 2.4, 2.5 and 2.6 for a detailed description of the Limitations and Restrictions.

Table 1
East Avion Complex
1049 South Vineyard Avenue
Ontario, California 91761
Phase I Baseline Environmental Site Assessment
Project Summary
April 5, 2004

Tenant Name	Leasehold	Phase I Name	Site Visit Date	Report Date	Issues	Conclusions	Recommendations	Phase II (Y/N)
East Avion Complex	East Avion Complex 1049 South Vineyard Avenue	Phase I Baseline Environmental Site Assessment	3/2/04-3/3/04	4/5/04	Historical Property Use	Potential subsurface impacts from use of petroleum hydrocarbons and solvents	Soil vapor survey to assess potential impacts from historical property use	N
					Underground Storage Tanks	UST removal has received closure from lead agency	No further action recommended	N
					Asbestos-containing materials in building	Non-friable ACM is in good condition	Prepare an Asbestos Operations and Maintenance Plan	Y
					Lead-based paint in building	Lead paint identified Non-friable	Prepare a Lead-based Paint Operations and Maintenance Plan	Y
					Groundwater Contamination on Adjacent Property	Suspected impacted groundwater, possible migration to subject property	Monitor investigation being conducted	N

2.0 INTRODUCTION

2.1 PURPOSE

The purpose of this Phase I Baseline Environmental Site Assessment (ESA) is to identify, to the extent feasible pursuant to the processes prescribed in ASTM's Standards on Environmental Site Assessments for Commercial Real Estate (ASTM E-1527), recognized environmental conditions in connection with the subject property. The term recognized environmental conditions means the presence or likely presence of any hazardous substances or petroleum products on the subject property under conditions that indicate an existing release, a past release, or a material threat of release of any hazardous substances or petroleum products into the structures on the subject property or into the ground, groundwater, or surface water of the subject property. The term recognized environmental conditions includes hazardous substances or petroleum products even under conditions in compliance with laws, but is not intended to include de minimis conditions that generally do not present a material risk of harm to the public health or the environment and that generally would not be the subject of an enforcement action, if brought to the attention of appropriate governmental agencies (ASTM E1527-00).

2.2 DETAILED SCOPE OF SERVICES

Earth Tech has conducted this Phase I Baseline ESA in accordance with the ASTM's Standards on Environmental Site Assessments for Commercial Real Estate (ASTM E-1527, most recent version). The following scope of services was performed:

2.2.1 Current Site Condition

Earth Tech assessed the current site condition by accomplishing the following tasks:

Site Reconnaissance: Earth Tech personnel visited the site and conducted a site reconnaissance to evaluate the current condition of the site. The following items were assessed:

- Current Use and Occupants
- Environmental Permits, Violations/Citations
- Hazardous Materials Use/Storage
- Hazardous Wastes Generation/Storage
- Underground and Aboveground Storage Tanks
- Sumps, Impoundments, Lagoons, Clarifiers
- Possible PCB Containing Materials (Transformers, Ballasts, etc.)
- Evidence of Stains/Spillage/Distressed Vegetation
- Possible Sensitive Receptors (Wells, Streams, etc.)
- Asbestos-Containing Materials
- Lead Based Paint

Adjoining Properties Review: During the site reconnaissance, the site inspector visually evaluated surrounding sites for possible hazardous material contamination with respect to their potential impact to the subject property. The adjacent property survey was limited to observations made from the subject site and public property fronting the adjacent establishments. The vicinity reconnaissance was limited to directly adjacent properties.

2.2.2 Records Review

Earth Tech conducted the following record reviews:

Standard Environmental Record Sources: Earth Tech contracted Environmental Data Resources, Inc. (EDR) to conduct a database review of the following databases.

Database	ASTM Required?	Radius	Description
Federal Databases			
CERCLIS	Yes	½ mile	Comprehensive Environmental Response, Compensation, and Liability Information System
ERNS	Yes	Target Property	Emergency Response Notification System
NPL	Yes	1 mile	National Priorities List (Superfund)
Delisted NPL	Yes	1 mile	National Priorities List (Superfund)
RCRIS Generators	Yes	Target/Adjacent	Resource Conservation and Recovery Information System
RCRIS – TSD	Yes	½ mile	RCRIS – Transfer, Storage, and Disposal Facilities
CORRACTS	Yes	¼ mile	Corrective Action Report
CONSENT	No	1 mile	Superfund (CERCLA) Consent Decrees
FINDS	No	Target Property	Facility Index System/Facility Identification Initiative Program Summary Report
HMIRS	No	Target Property	Hazardous Materials Incident Report System
MLTS	No	Target Property	Material Licensing Tracking System
NPL Liens	No	Target Property	Federal Superfund Liens
PADS	No	Target Property	PCB Activity Database
RAATS	No	Target Property	RCRA Administration Action Tracking System
ROD	No	1 mile	Records of Decision
TRIS	No	Target Property	Toxic Release Inventory System
TSCA	No	Target Property	Toxic Substances Control Act
MINES	No	¼ mile	Mines Master Index File
State/Local Databases			
BEP	Yes	1 mile	Bond Expenditure Plan (Former State Priority List Database)
CALSITES (AWP)	Yes	1 mile	Annual Workplan (State Priority List)
CALSITES (ASPIS)	Yes	1 mile	Calsites
CHMIRS	Yes	Target/Adjacent	California Hazardous Material Incident Report System
Cortese	Yes	1 mile	Cortese List
LUST	Yes	½ mile	Leaking Underground Storage Tank Information System
Notify 65	Yes	1 mile	Proposition 65
SWF/LF (SWIS)	Yes	½ mile	Solid Waste Information System
Toxic Pits	Yes	1 mile	Toxic Pits

Database	ASTM Required?	Radius	Description
UST	Yes	¼ mile	Hazardous Substance Storage Container Database
FID	Yes	¼ mile	Facility Inventory Database (USTs)
WMUDS/SWAT	Yes	½ mile	Waste Management Unit Database
AST	No	Target Property	Aboveground Petroleum Storage Tank Facilities
HAZNET	No	¼ mile	Hazardous Waste Information System

Additional Environmental Record Searches: The following additional environmental records were researched by Earth Tech personnel:

- **2003 Munger Map Book:** Map of oilfield activity in California
- **Alquist-Priolo Fault Zone Review:** Reviewed Alquist-Priolo fault zone information available at the city's Planning Department

Physical Setting Review: Earth Tech reviewed available geologic information to evaluate the topography, geology, and hydrogeology of the subject property.

Historical Use Review: The following historical sources were reviewed to identify the historical use of the subject property:

- **Historical Aerial Photographs:** Earth Tech reviewed digital copies of aerial photographs with coverage of the subject property. These digital copies were obtained through contract with EDR.
- **Historical Topographic Maps:** Earth Tech reviewed copies of historical topographic maps with coverage of the subject property. These copies were obtained through contract with EDR.
- **Sanborn Fire Insurance Maps:** Earth Tech reviewed the available digital copies of Sanborn maps with potential coverage of the subject property. No Sanborn maps including the subject property were found.
- **City Directory Abstract:** Earth Tech reviewed an abstract of city directory listings researched at approximate five-year intervals from 1922 to 2002. This city directory abstract was obtained through contract with EDR.
- **Building Record Review:** Building permits and plans on file with the city of Ontario were reviewed.

Historical use review of the vicinity was limited to review of adjacent parcels through review of historical aerial photographs and city directories.

2.2.3 Report Preparation

An ESA report was prepared in accordance with the outline provided in the ASTM E1527-00 guidance.

2.3 SIGNIFICANT ASSUMPTIONS

The following assumptions were made in the execution of this Phase I Baseline ESA:

- This Phase I Baseline ESA is being conducted prior to re-leasing of the property by LAWA.
- Groundwater flow was estimated to be southwesterly based upon information from the EDR report.

2.4 LIMITATIONS AND EXCEPTIONS

The following items are excluded from the scope of the ASTM E-1527 ESA Standard Practice, and were excluded from the scope of this ESA:

- Lead in Water Survey
- Radon Survey
- Wetlands Analysis
- High Voltage Power Lines (EMF) Survey
- Regulatory Compliance Audit
- Ecological Resources Study
- Endangered Species Analysis
- Indoor Air Quality Study
- Cultural & Historical Resources Review
- Industrial Hygiene/Health & Safety Audit

2.5 SPECIAL TERMS AND CONDITIONS

Representatives, Warranties and Covenants

EARTH TECH makes no warranty, either expressed or implied, as to its findings, opinions, recommendations, specifications, or professional advice except that these were promulgated after being prepared in accordance with generally accepted standards of care and diligence normally practiced by recognized consulting firms performing services of a similar nature.

The information contained in this report has received appropriate technical review and approval. The conclusions and recommendations presented represent professional judgments and are based upon the findings from the investigation identified in the report and the interpretation of such data based on our experience and background. This acknowledgment is made in lieu of all warranties, either expressed or implied.

All project documents prepared or furnished to LAWA may be based on information outside EARTH TECH's control. EARTH TECH does not warrant, expressed or implied, the accuracy thereof.

Scope of Investigation

The scope of this investigation is limited to the scope of services presented in Section 2.2.

2.6 RELIANCE

All documentation furnished to LAWA is intended for the benefit of LAWA and its tenants. Reuse by others is bound by the contract between LAWA and EARTH TECH. Any reuse without the specific written consent of EARTH TECH for the specific purpose intended will be at user's sole risk and without liability and legal exposure to EARTH TECH. If requested, Earth Tech can issue "Reliance Letters" to others. In this case, reliance on the report will be subject to the terms and conditions specified in the reliance letter.

LAWA agrees to indemnify and hold EARTH TECH harmless from any and all liabilities, losses, costs, or expenses suffered by EARTH TECH in connection with LAWA's unauthorized reuse of project documents.

3.0 SITE DESCRIPTION

3.1 LOCATION AND LEGAL DESCRIPTION

3.1.1 Property Name and Address

East Avion Complex
1049 South Vineyard Avenue
Ontario, California 91761

3.1.2 Land Use Zoning: C4 – Airport Service Commercial

3.2 SITE AND VICINITY CHARACTERISTICS

The subject property includes approximately 10.87 acres. The subject property is developed with four buildings. One of the buildings is occupied by an aircraft service equipment company, two of the buildings are used for aircraft storage, and one building is used for airport maintenance storage. The northwest corner of the property is paved and used for automobile parking. The remainder of the property is used for vehicle and equipment storage.

Access to the property is provided from South Vineyard Avenue to the west and from the airport to the north.

The immediate vicinity is dominated by the Ontario International Airport and associated facilities.

3.3 DESCRIPTION OF STRUCTURES

There are four structures located on the subject property.

- **Building 2 (1049 South Vineyard Avenue)** is located at the northwest corner of the subject property. The building has a floor area of approximately 17,200 square feet. Office areas located on the east and west sides of the hangar are finished with drywall, drop ceilings, vinyl floor tile and carpeting.
- **Building 3 (1049-A Vineyard Avenue)** is located just to the east of Building 2. The building has a floor area of approximately 10,600 square feet. An office area located on the north side of the hangar is finished with drywall, drop ceilings, vinyl floor tile and carpeting.
- **Building 5 (1049-C Vineyard Avenue)** is located just to the south of Building 3. The building has a floor area of approximately 10,600 square feet. There is no office area located within Building 5.

- **Maintenance Storage Building (No Address).** This building is an open-sided metal structure on a concrete slab foundation. The maintenance building has a floor area of approximately 6,300 square feet.

3.4 CURRENT USES OF THE PROPERTY

- **Building 2:** ASIG, which conducts maintenance on aircraft support equipment.
- **Buildings 3 and 5:** Guardian Air for aircraft storage.
- **Maintenance Building:** ONT airport for maintenance materials storage.

Additionally, the southern portion of the property is used by ASIG and Evergreen for vehicle and equipment storage.

3.5 CURRENT USES OF ADJOINING PROPERTIES

The subject property is surrounded as follows:

North,
Northeast and
Northwest: Ontario International Airport

East and
Southeast: General Electric Company, 1923 East Avion Street

South: East Avion Street, followed by Sky Chefs, Inc.

Southwest: Intersection of East Avion Street and South Vineyard Avenue

West: South Vineyard Avenue and the DOA Command Center Building

General Electric Company, at 1923 East Avion Street is included on the CERCLIS-NFRAP, CORRACTS, RCRIS-TSD, RCRIS-LQG, RCRIS-SQG, BEP, CA FID, HIST UST, DEHS Permit System, ERNS, and CA SLIC databases. According to the BEP listing, approximately 6,000 gallons of hazardous waste were disposed of in dry wells on this site. Testing has indicated that soil beneath the GE facility is contaminated with solvents. Clean-up is being conducted by the responsible parties, General Electric and the City of Los Angeles Department of Airports. The CORRACTS database indicates that an RFI workplan for soil was approved in 1993. As of 1997, human exposures were under control, but unacceptable migration of contaminated groundwater was observed or expected. The CA SLIC database indicates that groundwater monitoring wells were being installed. Due to the potential migration of contaminated groundwater, this facility is considered to represent a recognized environmental condition.

4.0 USER-PROVIDED INFORMATION

4.1 TITLE RECORDS

The client provided no title records for Earth Tech's review.

4.2 ENVIRONMENTAL LIENS

The client and property manager did not indicate any outstanding environmental liens against the subject property.

4.3 SPECIALIZED KNOWLEDGE

The client and property manager did not indicate specialized knowledge of the subject property with respect to this assessment.

4.4 VALUATION REDUCTION FOR ENVIRONMENTAL ISSUES

The client did not divulge any information regarding a valuation reduction of the subject property for environmental issues.

4.5 OWNER, PROPERTY MANAGER AND OCCUPANT INFORMATION

The owner of the subject property is LAWA. The occupants of the subject property include Aircraft Service International Group (ASIG), Guardian Air, and Evergreen.

4.6 REASON FOR PERFORMING THE PHASE I

Earth Tech understands that this Phase I Baseline ESA has been performed in preparation for the releasing of the subject property by LAWA.

4.7 OTHER

LAWA provided the following reports associated with the subject property for Earth Tech review:

UST Closure Report – Ontario Aircraft Services, Ontario International Airport, Ontario, CA. September 10, 1999. Camp Dresser & McKee, Inc.

This report indicates that an 8,000-gallon underground storage tank, with unknown contents, was removed from the subject property in August 1999. The UST was discovered during a renovation. Soil samples were collected from beneath each end of the UST. The soil samples were analyzed for total petroleum hydrocarbons (as diesel), benzene, toluene, ethylbenzene, xylenes, and MTBE. No concentrations of these

compounds were detected in the soil samples collected. The excavation was backfilled with clean native soil and import fill and compacted. The San Bernardino County Fire Department issued a letter requiring no further action on September 10, 1999.

Earth Tech's Professional Opinion: No further assessment is recommended in association with the former UST

5.0 RECORDS REVIEW

5.1 STANDARD ENVIRONMENTAL RECORD SOURCES

Earth Tech contracted Environmental Data Resources, Inc. (EDR) of Southport, Connecticut to perform a regulatory database review for the subject property as well as surrounding properties located up to one mile away from the subject property.

SUBJECT PROPERTY

The subject property was identified on the following database reviewed by EDR (the databases searched are summarized in Section 2.2.2):

RCRIS, FINDS – The subject property is included on the RCRIS list under the name "American La France with L A" as a small-quantity hazardous waste generator with no reported violations. This facility is also included on the FINDS database due to the RCRIS listing. The regulated generation of hazardous waste at the subject property is not considered to be a recognized environmental condition.

HAZNET, San Bernardino County Permit – The subject property is listed on the Haznet list under the name American La France of Los Angeles as having disposed of aqueous solution with organic residues, and waste oil and mixed oil. This company is also shown to be permitted as a hazmat handler and as a generator by the County of San Bernardino Department of Environmental Health and Safety. Both of these permits are shown to be inactive. The subject property address is also included on the San Bernardino County list under the name ASIG. This facility has an active hazmat handler permit and inactive generator permit. The permitted generation of hazardous waste from the subject property is not considered to be a recognized environmental condition.

VICINITY

The following sections summarize the results of the database search of the surrounding area.

NPL Sites:

The National Priorities List (NPL), also known as the Superfund List, is an EPA listing of uncontrolled or abandoned hazardous waste sites. These sites are targeted for possible long-term remedial action under the Superfund Act.

TABLE 2
NPL Sites within 1 Mile

Facility Name	No. in EDR Report	Address	Proximity	Description
None	N/A	N/A	N/A	N/A

There are no NPL sites located within a **one-mile radius** of the subject property.

CERCLIS Sites:

The Comprehensive Environmental Response, Compensation, and Liability Information System (CERCLIS) database is a comprehensive listing of known or suspected uncontrolled or abandoned hazardous waste sites. These sites have either been investigated or are currently under investigation by the Federal EPA for the release or threatened release of hazardous substances. Once a site is placed in CERCLIS, it may be subjected to several levels of review and evaluation and ultimately placed on the NPL.

**TABLE 3
CERCLIS Sites within 1/2 Mile**

Facility Name	No. in EDR Report	Address	Proximity	Description
None	N/A	N/A	N/A	N/A

There are no active CERCLIS sites located within a 1/2-mile radius of the subject property. The adjacent GE Engine Services Inc. site at 1923 East Avion Street is included on the CERCLIS-NFRAP (No Further Remedial Action Planned) database. See the discussion of this facility in Section 3.5.

TSDF/SWIS/SWAT Sites:

The Treatment, Storage, and Disposal Facility (TSDF) database contains information pertaining to facilities that either treat, store, or dispose of hazardous waste. The Solid Waste Information System (SWIS) database contains information pertaining to all permitted active and inactive solid waste landfills and processing facilities located within the state of California. The Solid Waste Assessment Test (SWAT) database contains information pertaining to solid waste landfills from which there is a known migration of hazardous waste.

**TABLE 4
TSDF/SWIS/SWAT Sites within 1/2 Mile**

Facility Name	No. in EDR Report	Address	Proximity	Description
GE Engine Services Inc.	C10	1923 E. Avion St.	Adjacent to the east Crossgradient	TSDF. Violations exist

There are no SWIS/SWAT sites within a 1/2-mile radius of the subject property. There is one TSDF site adjacent to the subject property. The GE Engine Services Inc. facility located adjacent to the east of the subject property is listed as having two violations, which were brought into compliance in 1988 and 1990. See the discussion of this facility in Section 3.5.

CORRACTS Sites:

CORRACTS is a list of handlers with RCRA Corrective Action Activity. This report shows which nationally defined corrective action core events have occurred for every handler that has had corrective action activity.

**TABLE 5
CORRACTS Sites within 1 Mile**

Facility Name	No. in EDR Report	Address	Proximity	Description
GE Engine Services Inc.	C10	1923 E. Avion St.	Adjacent to the east Crossgradient	Current human exposures under control. Unacceptable migration of contaminated groundwater is observed or expected.

There is one CORRACTS site within a **1-mile radius** of the subject property. The GE site was assigned a low corrective action priority in 1988. The RFI Workplan was approved in 1993. In 1997, the EPA verified that current human exposures were under control, however, unacceptable migration of contaminated groundwater was observed or expected. See the discussion of this facility in Section 3.5.

ERNS/CHMIRS Sites:

The Emergency Response Notification System (ERNS) is a national computer database system that is used to store information on the sudden and/or accidental release of hazardous substances, including petroleum, into the environment. The ERNS reporting system contains preliminary information on specific releases, including the spill location, the substances released, and the responsible party. Please note that information in the ERNS report pertains only to past releases. The CHMIRS (California Hazardous Material Incident Response System) is the California equivalent to the ERNS.

There are no ERNS/CHMIRS sites located **adjacent** to the subject property.

RCRA/RCRIS Generator (Small or Large Quantity) Sites:

The RCRIS databases contain information pertaining to facilities which either generate between 100 kg and 1,000 kg of hazardous waste per month (Small Quantity Generators) or more than 1,000 kg of hazardous waste per month (Large Quantity Generators), or meet other applicable requirements of the Resource Conservation and Recovery Act (RCRA).

**TABLE 6
RCRIS Generators Adjacent to the Subject Property**

Facility Name	No. in EDR Report	Address	Proximity	Description
GE Engine Services Inc.	C10	1923 E. Avion St.	Adjacent to the E crossgradient	Large quantity generator. Small quantity generator. No violations found.

There is one RCRIS (Small or Large Quantity) Generator located **adjacent** to the subject property. The GE Engine Services Inc. facility is listed as a large quantity generator and as

a small quantity generator with not reported violations. See the discussion of this facility in Section 3.5.

CALSITES (HWS) Sites:

The California Calsites List contains information pertaining to State Hazardous Waste Sites (HWS). Sites formerly listed in the Annual Workplan (AWP), the Abandoned Sites Program Information System (ASPIS), and the Bond Expenditure Plan (BEP) are now included in the CALSITES database.

**TABLE 7
CALSITES (HWS) Sites within 1 Mile**

Facility Name	No. in EDR Report	Address	Proximity	Description
GE Aircraft, Engine Maint	25	2264 Avion	½-1 mile ESE crossgradient	AWP Active Site
USANG Ontario Air National Guard	26	1280 S. Tower Dr.	½-1 mile ESE crossgradient	Certified as having been remediated satisfactorily under DTSC.

There are two CALSITES (HWS) facilities located within a **1-mile radius** of the subject property. The GE Aircraft Engine Facility is located over ½ mile to the east-southeast, crossgradient from the subject property. This facility is listed as an Annual Workplan Active site with suspected groundwater contamination. The Air National Guard site is listed as having been satisfactorily remediated under the Department of Toxic Substances Control (DTSC). Given the distance and/or status of these facilities, they do not appear likely to negatively impact the subject property.

LUST Sites:

The California Leaking Underground Storage Tank (LUST) List contains information pertaining to reported leaking underground storage tanks within the state of California. EDR has obtained the LUST information from the State Water Resources Control Board (WRCB) and the Regional Water Quality Control Board (RWQCB) overseeing the region containing the subject property.

**TABLE 8
LUST Sites within ½ Mile**

Facility Name	No. in EDR Report	Address	Proximity	Description
Fluor Corp. Flight Operations	D14	1150 Vineyard	1/8-1/4 mile SSW downgradient	Jet fuel release has only impacted soil. Case closed.
Hertz Rent A Car	23	2060 Emporia	1/2-1 mile SE crossgradient	Gasoline release has only impacted soil. Case closed.
Smithford Products Company	24	1401 Baker	1/2-1 mile SSW downgradient	Gasoline release has only impacted soil. Case closed.

Three LUST sites were identified within a ½-mile radius of the subject property.

All three of these sites have only impacted soil and have been closed, and therefore do not appear likely to negatively impact the subject property.

CORTESE Sites:

The California Cortese List, also known as the Hazardous Waste and Substances Sites List, contains summary information pertaining to contaminated sites within the state of California. Contaminated wells, leaking underground storage tanks, and sanitary landfills are among the facilities contained in the Cortese List. Cortese List information often duplicates information contained in other lists (i.e. LUST, CALSITES, etc.).

The CORTESE sites identified within a 1-mile radius of the subject property are discussed in detail under the other databases reviewed.

UST Sites:

The California Underground Storage Tank (UST) List is a comprehensive listing of registered underground storage tanks within the state of California. The data comes from the State Water Resources Control Board's Hazardous Substance Storage Container Database.

TABLE 9
UST Sites Adjacent to the Subject Property

Facility Name	No. in EDR Report	Address	Proximity	Description
General Electric Co. - Aviation	C7, C12	1923 E. Avion St.	Adjacent to the E crossgradient	Active UST location Historical UST database indicates 17 USTs were located on this site..

There is one registered UST site located **adjacent to** the subject property. See the discussion of this facility in Section 3.5.

5.2 ADDITIONAL ENVIRONMENTAL RECORD SOURCES

5.2.1 Division of Oil and Gas: Earth Tech reviewed the oil and gas well activity overseen by the California Department of Natural Resources, Division of Oil and Gas (DOG). The Munger Map Book contains location and production information for all regulated oil and gas wells in the state of California. No oil or gas well appears to be located on the subject property (Page W-68, Munger Map Book, 2003).

5.2.2 San Bernardino County Fire Department Hazardous Materials Division: A request was made to the San Bernardino County Fire Department, Hazardous Materials Division for any information on file for the subject property. The file for the subject property included a closed business plan for Ontario Aircraft Service (OAS, the former tenant) and an existing business plan for ASIG. This business plan, dated January 24, 2004, indicated that

chemicals stored on site include: oxygen, acetylene, ethanediol, lavatory antifreeze, desolve, motor oil, hydraulic fluid, and lubricant. All materials are stored in containers of 55-gallons or less. Wastes reported on site include: waste batteries, waste ethylene glycol, and waste oil. All materials are stored in containers of 55-gallons or less. The business plan was accepted by the County Fire Department on April 12, 2004.

5.3 PHYSICAL SETTING SOURCES

5.3.1 Topography

The subject property is within the U.S. Geological Survey map, 7.5-Minute Guasti, California Quadrangle. The elevation of the subject property is approximately 913 feet above mean sea level (MSL). The land in the vicinity of the subject property slopes gently toward the south.

5.3.2 Geology

The Site is situated within the Chino basin, within a structural depression that has been filled with material eroded from the surrounding mountain ranges. To the northeast are the San Gabriel Mountains, the Red Hill Fault, and the San Jose Fault. The Chino Hills and the Santa Ana Mountains are located to the west and the Santa Ana River is to the south (CDM, 1999).

The Site is underlain by alluvium deposited from erosion of the surrounding mountains during the Holocene and Pleistocene ages. The alluvium overlies Mesozoic age crystalline rocks of the southern California Batholith (CDM, 1999).

5.3.3 Hydrology

The Site lies within the Chino Groundwater Basin. The Chino Basin is bounded by the San Gabriel Mountains, San Bernardino Mountains, Santa Ana Mountains, and the Puente Hills (CDM, 1999).

Groundwater information from properties within one mile of the subject property indicate that groundwater occurs at a depth of approximately 250 feet bgs with a gradient toward the southwest (EDR, 2004).

5.3.4 Earth Quake Hazard Zones

The subject property is not located within a special fault-rupture hazard zone, as defined by the Alquist-Priolo Earthquake Fault Zoning Act of 1994.

5.3.5 Radon Gas

Earth Tech reviewed the results of the Radon Gas Study conducted by the EPA and the State of California in 1990. Of the 18 sites tested within San Bernardino County, 100% had less than 4 pCi/L of radon activity (the US EPA recommended limit for no action), with an average activity of 0.678 pCi/L.

5.3.6 Flood Plains

The subject property is not located in a 100-year flood zone, but is located within a 500-year flood zone (FEMA Flood Plain Panel 06071C8636F).

5.4 HISTORICAL USE INFORMATION ON THE PROPERTY

The following historical sources were referenced:

Building Records: Building records were reviewed at the City of Ontario Building Department.

Historical Aerial Photographs: Aerial photographs from the following years were reviewed: 1938, 1949, 1953, 1968, 1977, 1989, 1994, and 2002. Digital copies of aerial photographs were obtained from the UCSB MIL Collection through contract with EDR, Inc.

Historical Topographic Maps: Topographic maps from the following years were reviewed: 1941, 1954, 1966, 1973, and 1981. Copies of topographic maps were obtained through contract with EDR, Inc.

Sanborn Maps: The National Sanborn Collection was searched under contract with EDR. No Sanborn maps with coverage of the subject property were available for review.

City Directory Abstract: Historical city directories were searched at approximate five-year intervals from 1922 to 2002 through contract with EDR. The only listings for the subject property address was in 1985 and just listed as "Building".

The composite timeline compiled from these historical sources follows.

Year	Source	Discussion
1938	Aerial Photo	The subject property and adjacent properties appear to be agricultural land.
1941	Topographic Map	The subject property and adjacent properties are shown as undeveloped.
1949	Aerial Photo	The subject property is developed with several small buildings that appear to be part of the Ontario Airport. Airport runways are seen to the north. Two hangar-type buildings are seen to the east. Small buildings are seen to the south. The property to the west is undeveloped.

Year	Source	Discussion
1953	Aerial Photo	The subject property is developed with several small buildings that appear to be part of the Ontario Airport. Aircraft are parked on the north side of the property. Airport runways are seen to the north. Three hangar-type buildings are seen to the east. Small buildings are seen to the south. The property to the west is undeveloped.
1954	Topographic Map	The subject property and surrounding properties appear similar to the description for the 1953 aerial photograph.
1966	Topographic Map	The subject property is shown to be developed with two structures. The Ontario International Airport is shown to the north. Three large buildings and four smaller structures are shown on the property adjacent to the east. The property to the south appears undeveloped. A fire station is shown adjacent to the west.
1968	Aerial Photo	The existing maintenance building is shown on the subject property. Two other buildings are seen on the north end of the subject property with aircraft parked around them. The adjacent properties appear similar to the 1966 topographic map.
1973	Topographic Map	The subject property and adjacent properties appear similar to the 1966 topographic map.
1977	Aerial Photo	The subject property and adjacent properties appear similar to the 1968 aerial photograph.
1981	Topographic Map	The subject property and adjacent properties appear similar to the 1973 topographic map.
1989	Aerial Photo	The subject property appears to be improved with the existing buildings. Adjacent parcels appear to be improved as existing.
1994	Aerial Photo	The subject property and adjacent land appear substantially as noted in the 2004 site reconnaissance.
2002	Aerial Photo	The subject property and adjacent land appear substantially as noted in the 2004 site reconnaissance.

The subject property was agricultural in 1938. By 1949, the Ontario Airport had been constructed and the subject property was developed with several small structures. The use of these structures is not known. The existing maintenance building appears to have been constructed between 1966 and 1968. The other three buildings currently located on the subject property were constructed between 1981 and 1989.

The historical use of the subject property is assumed to have been similar to the current use. However, specific details regarding operations on the subject property were not available. It is likely that petroleum products and solvents were used on the subject property for aircraft service and maintenance. This past use of the subject property is considered to represent a recognized environmental condition.

5.5 HISTORICAL USE INFORMATION ON ADJOINING PROPERTIES

The historical sources referenced for adjoining properties were the same as those referenced for the subject property, with the exception that building permits for adjoining properties were not reviewed. The timeline in Section 5.4 above indicates the historical use of adjoining properties.

6.0 SITE RECONNAISSANCE

6.1 METHODOLOGY AND LIMITING CONDITIONS

Mr. David L. Simon, REA along with Mr. Alfred Mercado and Mr. Edwin Velasco conducted the site reconnaissance on March 2 and March 3, 2004. The scope of the site reconnaissance is detailed in Section 2.2.

6.2 GENERAL SITE SETTING

The subject property includes approximately 10.87 acres. The subject property is developed with four buildings. One of the buildings is occupied by an aircraft service equipment company, two of the buildings are used for aircraft storage, and one building is used for airport maintenance storage. The northwest corner of the property is paved and used for automobile parking. The remainder of the property is used for vehicle and equipment storage.

Access to the property is provided from South Vineyard Avenue to the west and from the airport to the north.

The immediate vicinity is dominated by the Ontario International Airport and associated facilities.

6.3 SITE RECONNAISSANCE OBSERVATIONS

HAZARDOUS MATERIALS STORAGE

ABOVEGROUND STORAGE TANKS: The only AST observed on the subject property was a 499 gallon propane AST located to the south of Building 2.

UNDERGROUND STORAGE TANKS: No indications of existing USTs were observed at the subject property.

OTHER REPORTABLE QUANTITIES: A parts washer was observed inside of Building 2. This parts washer uses an aqueous solvent. The parts washer is serviced by Safety Kleen. Hydraulic oil, slide lube, motor oil, waste oil, used oil filters, waste coolant, waste deicing solution, and antifreeze in 55-gallon drums and 5-gallon containers were observed on containment pallets at the east side of the hangar area of Building 2. One gallon containers of oil and antifreeze were observed stored in the maintenance room at the east side of Building 2. No staining or other indications of release were noted in these storage areas. The concrete in these areas was noted to be in good condition and no conduits to the subsurface were noted. The noted storage and parts washer does not represent a recognized environmental condition.

Approximately 60 new five-gallon buckets of paint were observed in the maintenance building on wooden pallets. Approximately 25 empty 55-gallon drums were also observed stored on wooden pallets in this building. No staining or other indications of release were noted in these storage areas. The noted storage does not represent a recognized environmental condition.

No chemical storage was noted in Building 3 or Building 5.

Materials stored along with vehicles and equipment on the southern portion of the subject property included lead-acid batteries and unlabeled containers (5-gallon buckets and 55-gallon drums). This portion of the property is used by ASIG and Evergreen for vehicle and equipment storage. These materials should be identified and disposed of properly.

ODORS: No pungent or noxious odors were detected on the subject property or its immediate vicinity during the inspection.

STAINING: Small areas (less than 2-foot by 3-foot) of apparent oil staining were noted in the paved and unpaved areas of the site. The noted oil staining appeared superficial and does not represent a recognized environmental condition.

WASTE GENERATION

AIR POLLUTION: No evidence was found to indicate that the subject property contributes to air pollution. No visible air emissions or sources of air emission were observed at the subject property. No smells of air emissions, chemical gases, petroleum products, or foul odors were detected on the subject property.

HAZARDOUS WASTE: Hazardous waste generated at the subject property includes the following waste streams:

- **Waste Oil:** Waste oil is stored in a 55-gallon drum on secondary containment in Building 2. The oil is taken off-site for disposal by Mark Alarcon Waste Oil Service.
- **Used Oil Filters:** Used oil filters are stored in a 55-gallon drum on secondary containment in Building 2. The oil filters are taken off-site for disposal by Mark Alarcon Waste Oil Service.
- **Waste Antifreeze:** Waste antifreeze is stored in a 55-gallon drum on secondary containment in Building 2. The waste antifreeze is taken off-site for disposal by Mark Alarcon Waste Oil Service.
- **Waste Deicing Solution:** Waste deicing solution is stored in a 55-gallon drum on secondary containment in Building 2. The waste deicing solution is taken off-site for disposal by Mark Alarcon Waste Oil Service.

No reports or indications of releases of hazardous waste were noted at the subject property. The generation of hazardous waste at the subject property is not considered to be a recognized environmental condition.

INFECTIOUS WASTE: The subject property does not currently generate infectious waste.

SOLID WASTE: Solid waste generated at the subject property is collected by the City of Ontario for disposal off-site.

OTHER SITE OBSERVATIONS

TRANSFORMERS: Pad-mounted transformers were observed in the northwest parking lot area and near the southeast corner of Building 5. These transformers are owned and operated by the Southern California Edison Company (SCE). These transformers do not represent a recognized environmental condition.

VEGETATION: No unusually stressed vegetation was noted.

PONDS: No ponds were observed on the subject property.

POTABLE WATER SYSTEMS: The City of Ontario provides potable water.

POWER DISTRIBUTION SYSTEMS: Southern California Edison provides electricity to the subject vicinity. The subject property is supplied with natural gas by the Southern California Gas Company.

SEWER SYSTEMS/CESSPOOLS/SEPTIC TANKS: The subject property is connected to the sanitary sewer. The subject property was connected to the sewer when the property was developed. No cesspools or septic tanks were identified on the site.

SINKHOLES: No sinkholes were observed on the subject property.

SUMPS: No sumps or clarifiers were noted on the subject property.

TRENCHES: No trenches were noted on the subject property.

WELLS: No current groundwater wells were noted on the subject property.

UNDERGROUND HYDRAULIC LIFTS: No underground hydraulic lifts are located at the subject property.

7.0 INTERVIEWS

7.1 INTERVIEW WITH OWNER

The subject property is owned by LAWA.

7.2 INTERVIEW WITH SITE MANAGER

The subject property is managed by LAWA.

7.3 INTERVIEW WITH OCCUPANTS

Building 2 was occupied by ASIG at the time of the site visit. Earth Tech interviewed Mr. William Mason, Operations Supervisor for ASIG regarding operations at Building 2. No other occupants were interviewed.

7.4 INTERVIEW WITH LOCAL GOVERNMENT OFFICIALS

Earth Tech interviewed building, zoning, and fire department personnel for the City of Ontario regarding the subject property. The information from this research is summarized in the appropriate sections above.

8.0 ADDITIONAL SERVICES

8.1 ASBESTOS SURVEY

Earth Tech, Inc was retained by the LAWA to perform an Asbestos Survey of the property located at 1049 South Vineyard Avenue in Ontario, California.

The survey was conducted on March 2, 2004 by the following State of California Certified Asbestos Consultants/Site Surveillance Technicians:

Mr. David Simon..... Certificate No. 92-0005
Mr. Alfred Mercado..... Certificate No. 00-2761

The purpose of the survey was to identify friable and non-friable asbestos-containing building materials and to document the location, material type, asbestos content, friability, and the estimated total quantity.

ACCESS

The survey of the buildings was conducted on March 2, 2004. All functional spaces were accessible and inspected.

SURVEY PROCEDURES

Suspect asbestos-containing material identification was performed by entering each functional space and assessing all structural, architectural, and mechanical components for the presence of suspect asbestos-containing materials. The following is the Environmental Protection Agency (EPA) sample list of suspect asbestos-containing building materials as published in Appendix G of the EPA "Green Book" dated July 1990.

Sample List of Suspect Asbestos-Containing Materials

Cement Pipes	Elevator Brake Shoes
Cement Wallboard	HVAC Duct Insulation
Cement Siding	Boiler Insulation
Asphalt Floor Tile	Breeching Insulation
Vinyl Floor Tile	Ductwork Flexible Fabric Connections
Vinyl Sheet Flooring	Cooling Towers
Flooring Backing	Pipe Insulation
Construction Mastics	Heating and Electrical Ducts
Acoustical Plaster	Electrical Panel Partitions
Decorative Plaster	Electrical Cloth
Textured Paints/Coatings	Electric Wiring Insulation
Ceiling Tiles and Lay-in Panels	Chalkboards
Spray-Applied Insulation	Roofing Shingles
Blown-in Insulation	Roofing Felt
Fireproofing Materials	Base Flashing
Taping Compounds (thermal)	Thermal Paper Product
Packing Materials (wall/floor penetrations)	Fire Doors
High Temperature Gaskets	Caulking and Putties
Laboratory Hoods/Table Tops	Adhesives
Laboratory Gloves	Wallboard
Fire Blankets	Joint Compounds
Fire Curtains	Vinyl Wall Coverings
Elevator Equipment Panels	Spackling Compounds

Note: This list does not include every product/material that may contain asbestos. It is intended as a general guide to show which types of materials may contain asbestos.

The survey conducted was not intrusive and did not include access and sampling of areas that required demolition.

Previous sampling data and original construction plans and specifications were not available at the time of the survey. All findings, conclusions, and analytical data presented in this report are based on the information (field inspection and sampling data) obtained by our inspection team during the survey.

For reporting purposes, space designations were assigned to each functional space within the facility. The functional space designations are used to identify the location of confirmed asbestos-containing materials and are referred to in the report and on the associated drawings.

BULK SAMPLING PROCEDURES

Each suspect asbestos-containing material (ACM) identified was bulk sampled in accordance with sampling guidelines established by the Environmental Protection Agency. The following summarizes the sampling procedures utilized.

1. The location and total quantity of each ACM was tabulated.

2. These materials were then categorized into homogeneous materials. A homogeneous material is defined as being uniform in texture, color, and date of application.
3. A sampling scheme was developed based upon the location and quantity of the various homogeneous materials.
4. Bulk samples were collected by trained personnel using an appropriate sampling tool and a leak-tight container.
5. Decontamination of bulk sampling tools to prevent the spread of secondary contamination to subsequent bulk samples.
6. Each bulk sample was individually numbered and recorded on a Bulk Sample Log.
7. A Chain of Custody Record was maintained to track possession of the samples.

BULK SAMPLING SCHEME: Representative bulk samples were collected in accordance with the following bulk sampling scheme.

1. Surfacing Material: (fireproofing, acoustical, blown-in, trowel-on, plaster, textured paint/coatings)
 - Less than 1,000 SF..... 3 samples
 - Between 1,000 SF and 5,000 SF 5 samples
 - Greater than 5,000 SF 7 samples
2. Pipe Insulation: (block, corrugated, compressed paper)
 - Less than 1,000 LF 3 samples
 - Greater than 1,000 LF 1 additional sample per 500 LF
 - Joints associated with fiberglass 3 samples
3. Boiler and Tank Insulation
 - Composite Core 3 samples
 - Patches 3 samples each
 - Fire Brick 3 samples
4. Miscellaneous Materials:
 - Transite 1 sample
 - Floor Tile 3 samples
 - Floor Tile Mastic 3 samples
 - Linoleum 3 samples
 - Linoleum Mastic 3 samples
 - Floor Backings 3 samples
 - Drywall/Compound/Tape..... 3 samples

Ceiling Tile	3 samples
Adhesive/Mastic	3 samples
Window Glazing	
a. Less than 25 panes	3 samples
b. Greater than 25 panes	3 samples
Vapor Barrier (felts)	3 samples
Asphalt Roofing Products	
a. Field Felts (composite)	3 samples
b. Base Flashing	3 samples
c. Mastic	3 samples
Others	3 samples

BULK SAMPLE ANALYSIS

All bulk samples were analyzed by Polarized Light Microscopy (PLM) in accordance with the "Interim Method for the Determination of Asbestos in Bulk Insulation Samples EPA/600/R-93/116" dated July 1993 and adopted by the National Voluntary Laboratory Accreditation Program (NVLAP) Title 15, part 7 of the Code of Federal Register (CFR) as affiliated with the National Institute for Standards and Technology (NIST) with the following exception in reporting procedures.

Exception: The EPA and South Coast Air Quality Management District do not consider those materials which contain one percent or less (< 1%) of asbestos to be an "asbestos-containing material" and those materials are recorded by the laboratory as "none detected". However, the State of California [California Labor Code, Section 6501.8(b)] defines an asbestos-containing building material as any manufactured construction material containing more than one tenth of one percent (> 0.1%) asbestos by weight. Thus, bulk sample analysis of suspect materials indicating less than one percent (< 1%) by weight are reported by the laboratory as "trace" and are identified in this report as an asbestos-containing materials.

Each sample was subject to two microscopy examinations. The first examination was performed at 20X magnification using a stereo microscope equipped with an external illuminator. Each sample was examined for layering, homogeneity, and the presence of fibrous and non-fibrous materials. An estimate of the percentage for each sample component, relative to the entire sample volume, was made. When discrete strata are identified as a separate material, fibers are first identified and quantified by layer and then the results are combined to yield an estimate of total percent asbestos present.

The second examination was performed at a range from 100X to 400X magnification using a Polarized Light Microscope equipped with two polarizing filters to observe specific optical characteristics. The use of polarized light allows the determination of refractive indices along specific crystallographic axes. Morphology and color were also observed. A

retardation plate was placed at a 45-degree angle between the cross polars to determine the sign of elongation using orthoscopic illumination. Orientation of the two filters such that their vibration planes were perpendicular allowed observation of the birefringence and extinction characteristics of anisotropic particles.

All samples were submitted to Forensic Analytical Laboratory for analysis. Forensic Analytical Laboratory is accredited by the American Industrial Hygiene Association (AIHA), National Voluntary Laboratory Accreditation Program (NVLAP), National Institute of Standards and Technology (NIST), and is a successful participant in the Proficiency Analytical Testing Program (PAT).

Laboratory analysis confirmed the presence of asbestos in the following suspect asbestos-containing materials. The following chart identifies the location, material type, percent asbestos, friability, and estimated quantity of material present.

LOCATION	MATERIAL TYPE	PERCENT ASBESTOS	FRIABLE	QUANTITY
Building 2 West Restrooms	Brown Patterned Linoleum/Mastic	65% Chrysotile in Backing	No	180 SF
Building 3 Northwest Office Area	12" Speckled Brown/White Floor Tile/Mastic	3% Chrysotile in Tile, None Detected in Mastic	No	300 SF

The following section provides a complete list of the suspect asbestos-containing building materials bulk sampled within the structures and the corresponding laboratory Certificate of Analysis. A copy of the Forensic Analytical laboratory report is included as an Appendix to this report.

SUSPECT/CONFIRMED ASBESTOS-CONTAINING BUILDING MATERIAL INVENTORY

The following suspect asbestos-containing building materials were identified in the referenced functional space. The inventory identifies the sample number, material type, location, asbestos content, friability, and estimated total quantity of material. All suspect asbestos-containing building materials identified were bulk sampled to determine if they contain asbestos, no materials were assumed to be asbestos-containing. All materials for which laboratory analysis confirmed the presence of asbestos in quantities greater than 1/10 of 1 percent (> 0.1%) have been highlighted.

SAMPLE NO.	MATERIAL TYPE	SAMPLE LOCATION	ASBESTOS CONTENT	FRIABLE	QUANTITY
1	2' x 4' Fissured Ceiling Tile	Building 2 Conference Room	None Detected	N/A	N/A
2	2' x 4' Fissured Ceiling Tile	Building 2 Office	None Detected		
3	2' x 4' Fissured Ceiling Tile	Building 2 Admin. Office	None Detected		
4	Brown Baseboard/Mastic	Building 2 Conference Room	None Detected	N/A	N/A
5	Brown Baseboard/Mastic	Building 2 Office	None Detected		
6	Brown Baseboard/Mastic	Building 2 Front Ops Office	None Detected		
7	Drywall	Building 2 Conference Room	None Detected	N/A	N/A
8	Drywall	Building 2 Office	None Detected		
9	Drywall	Building 2 Front Ops Office	None Detected		
10	12" Speckled Gray Floor Tile/Mastic	Building 2 East Women's Restroom	None Detected	N/A	N/A
11	12" Speckled Gray Floor Tile/Mastic	Building 2 Parts Room	None Detected		
12	12" Speckled Gray Floor Tile/Mastic	Building 2 East Men's Restroom	None Detected		
13	Gray Baseboard/Mastic	Building 2 East Women's Restroom	None Detected	N/A	N/A
14	Gray Baseboard/Mastic	Building 2 Parts Room	None Detected		
15	Gray Baseboard/Mastic	Building 2 East Men's Restroom	None Detected		
16	Drywall	Building 2 Outside of E. Men's Room	None Detected	N/A	N/A
17	Drywall	Building 2 Parts Room	None Detected		

18	Drywall	Building 2 East Women's Restroom	None Detected		
19	Tan Baseboard/Mastic	Building 2 East Office	None Detected	N/A	N/A
20	Tan Baseboard/Mastic	Building 2 East Office	None Detected		
21	Tan Baseboard/Mastic	Building 2 Locker Room	None Detected		
22	2' x 4' Fissured Ceiling Tile	Building 2 Locker Room	None Detected		
23	2' x 4' Fissured Ceiling Tile	Building 2 East Office	None Detected		
24	2' x 4' Fissured Ceiling Tile	Building 2 East Office	None Detected		
25	2' x 2' Ceiling Tile	Building 2 Front Ops. Office	None Detected	N/A	N/A
26	2' x 2' Ceiling Tile	Building 2 Accounting Office	None Detected		
27	2' x 2' Ceiling Tile	Building 2 Accounting Office	None Detected		
28	Brown Patterned Linoleum/Mastic	Building 2 West Women's Restroom	65% Chrysotile in Backing	No	180 ft. sq.
29	Brown Patterned Linoleum/Mastic	Building 2 West Women's Restroom	Not Analyzed		
30	Brown Patterned Linoleum/Mastic	Building 2 West Men's Restroom	Not Analyzed		
31	12" Speckled Brown/White Floor Tile/Mastic	Building 3 NW Corner Office	3% Chrysotile in Tile, None Detected in Mastic	No	300 ft. sq.
32	12" Speckled Brown/White Floor Tile/Mastic	Building 3 West Office	Not Analyzed		
33	12" Speckled Brown/White Floor Tile/Mastic	Building 3 Hallway	Not Analyzed		
34	12" Speckled Tan Floor Tile/Mastic	Building 3 West Office	None Detected	N/A	N/A
35	12" Speckled Tan Floor Tile/Mastic	Building 3 West Office	None Detected		
36	12" Speckled Tan Floor Tile/Mastic	Building 3 West Office	None Detected		
37	12" White Floor Tile/Mastic	Building 3 Middle Offices	None Detected	N/A	N/A
38	12" White Floor Tile/Mastic	Building 3 Middle Offices	None Detected		
39	12" White Floor Tile/Mastic	Building 3 Middle Offices	None Detected		
40	Brown Baseboard/Mastic	Building 3 NW Corner Office	None Detected	N/A	N/A
41	Brown Baseboard/Mastic	Hallway	None Detected		

42	Brown Baseboard/Mastic	Hallway	None Detected		
43	Light Gray Baseboard/Mastic	Building 3 Middle Offices	None Detected	N/A	N/A
44	Light Gray Baseboard/Mastic	Building 3 Middle Offices	None Detected		
45	Light Gray Baseboard/Mastic	Building 3 Middle Offices	None Detected		
46	Dark Gray Baseboard/Mastic	Building 3 NE Offices	None Detected	N/A	N/A
47	Dark Gray Baseboard/Mastic	Building 3 NE Offices	None Detected		
48	Dark Gray Baseboard/Mastic	Building 3 East Offices	None Detected		
49	Drywall	Building 3 East Offices	None Detected	N/A	N/A
50	Drywall	Building 3 North Wall	None Detected		
51	Drywall	Building 3 Middle Office	None Detected		
52	Acoustic Ceiling Material	Building 3 Hallway	None Detected	N/A	N/A
53	Acoustic Ceiling Material	Building 3 Hallway	None Detected		
54	Acoustic Ceiling Material	Building 3 Hallway	None Detected		
55	2' x 4' Fissured Ceiling Tile	Building 3 Hallway	None Detected	N/A	N/A
56	2' x 4' Fissured Ceiling Tile	Building 3 Center Office Area	None Detected		
57	2' x 4' Fissured Ceiling Tile	Building 3 West Office Area	None Detected		

The following federal, state, and local regulations require that the identified asbestos-containing materials be removed from 1049 South Vineyard Avenue prior to demolition or renovation and that written notification be provided to contractors and other effected parties.

1. The Federal National Emissions Standards for Hazardous Air Pollutants (NESHAP) for building demolition and renovation applies to facilities that contain more than 160 linear feet or 100 square feet and requires that asbestos-containing building materials be removed prior to demolition or renovation.
2. The California Health and Safety Code Chapter 10.4 requires that any owner of a commercial or industrial building provide written notice to their employees, tenants and contractors about the presence of asbestos in the building within 15 days of receipt of such knowledge. Any contractor that receives such notice is required to provide a copy to each of its employees.
3. South Coast Air Quality Management District Rule 1403 requires written notification 10 working days prior to the demolition of any structure and that all

friable and non-friable asbestos-containing building materials be removed prior to demolition by a State of California licensed asbestos abatement contractor.

NOTE: Other asbestos related and non-asbestos related regulations apply to site demolitions.

8.2 LEAD BASED PAINT SURVEY

Earth Tech, Inc. was also retained by LAWA to perform an XRF Lead-Based Paint (LBP) Survey of the property located at 1049 South Vineyard Avenue in Ontario, California.

Mr. Alfred Mercado and Mr. Edwin Velasco conducted the survey on March 3, 2004.

The purpose of the survey was to identify LBP and lead-containing paint (LCP) and to document the location, paint type (color), substrate, total lead content, condition and estimated total damaged quantity for each lead based paint identified. Excluded from the survey was subsurface investigation of suspect LBPs.

A variation of the random sampling protocol described in the HUD guidance document (U.S. Department of Housing and Urban Development, June 1995) was utilized in developing the sampling procedures for this LBP survey. Random sampling of a facility that has similar characteristics such as construction materials, painting histories, and date of construction is considered an appropriate methodology. This process reduces the cost of testing and makes it possible to evaluate and make decisions of assumed representative components without exhaustive testing.

The measurement procedures developed for the buildings involved collecting measurements from select, representative exterior and interior building components. Measurements were collected to determine if a lead-containing surface coating (LCSC) was present.

A Niton XL X-Ray Fluorescence Spectrum Analyzer (XRF) was used to detect the presence of lead in suspect LBPs. Paint containing greater than or equal to 0.7 mg/cm² of lead was considered LBP. Lead-containing paint (LCP) is defined by Cal/OSHA as paint containing any detectable concentration of lead.

ACCESS

The survey was conducted on March 3, 2004. All functional spaces were accessible and inspected.

Suspect LBP identification was performed by entering each functional space and assessing accessible structural, architectural, and mechanical components for the presence of suspect LBPs.

The survey conducted was intrusive and did include access and sampling of areas that required demolition. The inspection team accessed those areas where reasonable suspicion suggested suspect LBP might be concealed.

Previous sampling data and original construction plans and specifications were not available at the time of the survey. All findings, conclusions, and analytical data presented

in this report are based on the information (field inspection and sampling data) obtained by our inspection team during the survey.

For reporting purposes, space designations were assigned to each functional space within the facility. The functional space designations are used to identify the location of confirmed LBP and are referred to in the report and on the associated drawings.

PROCEDURES

Surface Testing Using X-Ray Fluorescence (XRF) Spectrum Analyzer

The XRF detector used for this survey was the NITON XL 309 Spectrum Analyzer. All operators were trained by NITON Corporation on the proper operating techniques and have been issued certificates.

NITON XL 309 - Information

The Niton XL 309 uses a 10 millicurie Cadmium¹⁰⁹ source, which has a half-life of 15 months. The XL measures both the L X-ray and K X-ray lines of lead. The triple L X-rays are independent of the substrate; are shown on the screen separately; have no read-through; are fast, highly accurate, and precise at low levels; and can penetrate 0.5 millimeter (mm) of paint. The L X-rays are used to determine the levels of lead in the paint and the K X-rays are used to resolve ambiguities and provide measurements for painted surfaces with numerous layers of paint.

The XL is a multi-channel analyzer of XRF, controlled by a microprocessor, with a liquid crystal display (LCD) to show the resultant spectra and readings. It reads from 1,024 channels and displays 100 channels.

The LCD displays:

- Lead levels of both L and K X-ray readings
- The precision of the instrument (i.e., +/- 0.1)
- A depth for each sample (from 1 to 10)
- Time in source seconds (Ss) and watch (live) seconds
- Battery life and temperature.

The detection range of the L X-rays is from 0.1 to 5.0 mg/cm². The K X-ray detection range is from 0.1 to 100 mg/cm².

The LCD screen shows a continuous readout of each item indicated while the sample is being taken, allowing the operator the opportunity to continue the measurement until the desired accuracy and precision have been achieved. Therefore, sampling time can vary from 5 seconds to a few minutes.

The measuring window of the XL is 1 centimeter (cm) x 2 cm and is located on the bottom of the device near the front edge, thus allowing sampling of small surfaces (i.e., top side of a chair rail).

Calibration

The NITON XL automatically calibrates each time the device is turned on. The calibration is accomplished by sampling the tungsten shield and adjusting its sampling results to match the known response of the tungsten. This calibration was conducted every day.

XRF Measurement Collection

Following the identification of the select, representative building component to be measured, the location was identified and a "representative" measurement was collected.

Once a location was identified, all necessary data were entered into the NITON XL. These data included:

1. Room
2. Component type (structure and feature)
3. Component substrate
4. Component condition
5. Side.

Following the entry of the above information, a measurement was taken. After 3 seconds, the XL always showed a graphic display, an autoscaled spectra from 0 to 25 kilo-electron volts (keV). If lead was present, three independent peaks were shown from the alpha, beta, and gamma ranges of the L X-rays. The middle peak (beta) at 12.6 keV was a definite signal of the presence of lead. At any time after 3 seconds, the XL displayed a numerical reading in the standard mode if there was a 95 percent confidence level of the result.

INTERPRETATION OF XRF SAMPLING DATA

Lead-Based Paint (LBP)

For this project the XRF measurement data were interpreted as follows:

- Positive results (LBP present) were determined when L results revealed a lead concentration of 0.7 mg/cm² or greater.
- Negative results (LBP not present) were determined when L results revealed a lead concentration of less than 0.7 mg/cm².

The following rules were applied to the measured representative components of each building type:

Lead Present

If at least one measurement of the select exterior or interior building component was positive, then LCSC and/or LBP as previously defined, was considered present on the select building component and similar components.

No Lead Present

LCSC and/or LBP was determined not to be present when all of the measurements of the select, representative building component types were negative, as previously defined.

FINDINGS:

A total of 131 representative XRF readings were obtained from the structures. XRF results revealed the presence of lead in quantities greater than or equal to 0.7 mg/cm² in 8 of the samples.

The following LBP was identified in the buildings, but is undamaged:

1. Beige Paint – Ceramic Tile in Rooms 101 and 102 in Building 2 and Room 111 in Building 3
2. White Paint – Ceramic Tile in Room 113 in Building 2 and Room 112 in Building 3
3. Red Paint – Ceramic Tile in Room 113 in Building 2
4. Yellow Paint – Concrete Floor Outside Building 2
5. White Paint – Concrete Floor in Maintenance Building

Lead was detected in quantities below 0.7 mg/cm², but above the detection limit of 0.01 mg/cm² in 53 of the samples (LCP).

The following LCP was identified in the buildings, but is undamaged:

1. White Paint – Drywall Walls in Rooms 104, 105, 106, 108, 109, 111, and 114 in Building 2
2. Beige Paint – Metal Door and Jamb in Room 107 in Building 2
3. White Paint – Wood Door and Jamb in Room 111 in Building 2
4. Brown Paint – Metal Beam in the Warehouse Area in Building 2
5. White Paint – Metal Column in the Warehouse Area in Building 2
6. White Paint – Window Casing in the Warehouse Area in Building 2
7. White Paint – Metal Exterior Wall and Door on Building 2 and Door on Building 3
8. Brown Paint – Metal Exterior Beam on Building 2
9. Beige Paint – Metal Exterior Walls on Buildings 2, 3, and 5 and the Maintenance

- Building
10. White Paint – Metal Door in Room 101 in Building 3
 11. White Paint – Wood Wall in Room 105 in Building 3
 12. Blue Paint – Wood Wall in Room 105 in Building 3
 13. White Paint – Drywall Walls in Room 108 in Building 3
 14. Brown Paint – Ceramic Tile and Baseboard in Restrooms in Building 3
 15. Brown Paint – Wood Door Jamb in the Hangar in Building 3
 16. Red Paint – Metal Beams and Columns in the Hangar in Building 3
 17. Black Paint – Metal Exterior Wall on Building 3
 18. Red Paint – Brick Exterior Wall on Building 3
 19. Red Paint – Metal and Concrete Beams and Columns in Building 5
 20. White Paint – Metal Door and Jamb in Building 5
 21. White Paint – Concrete Floor in Building 5
 22. Red Paint – Metal Beams and Columns in the Maintenance Building
 23. Red Paint – Exterior Beam on the Maintenance Building

Lead was not detected in quantities above the detection limit of 0.01 mg/cm² in 70 of the samples.

Specific XRF results for each suspect LBP sampled are provided in Section 6 – XRF Results.

QUALITY ASSURANCE/QUALITY CONTROL PROCEDURES

As required by the XRF PCS, quality control (QC) was accomplished through three measurements of a known lead standard. These measurements were taken of a red colored sample with a known lead concentration (1.0 mg/cm² ± 0.1). During these measurements, the expected average lead concentration was approximately 1.0 mg/cm². These QC procedures were conducted at the beginning and ending of each day, and/or whenever the XRF was turned on after a period of non-use. The QC readings were recorded in the sampling data.

Lead-Based Paint Related Demolition

Current Federal, State, and local regulations do not require the removal of tightly adhered LCP prior to demolition. As previously indicated, no damaged LBP was identified in the buildings.

8.3 OTHER POTENTIAL HAZARDOUS MATERIALS

Earth Tech, Inc. also surveyed the buildings for other potential hazardous materials including PCB-containing fluorescent light ballasts.

Mr. Alfred Mercado and Mr. Edwin Velasco conducted the survey on March 3, 2004.

Various styles of fluorescent light fixtures were observed throughout the buildings. Representative light fixtures were inspected for labels indicating "no PCBs". One ballast located in the parts room in Building 2 was noted to be labeled "No-PCB". No other ballasts containing the "No-PCB" label were found.

Unlabeled light ballasts should be removed as PCB-containing waste prior to renovation or demolition activities that might impact these materials.

9.0 FINDINGS

At the request of LAWA, Earth Tech, Inc. (Earth Tech) has performed a Phase I Baseline Environmental Site Assessment in accordance with the Scope of Services detailed in Section 2.2 and in general conformance with the scope and limitations of ASTM Standard Practice E1527-00. Any exceptions to, or deletions from, the ASTM Practice are described in Section 2.4 of this report.

It is Earth Tech's professional opinion that this assessment has revealed the following historical and/or current "recognized environmental conditions" (as that term is defined in ASTM Standard Practice E1527-00) in connection with the Property:

- **HISTORICAL PROPERTY USE:** The subject property was developed in the 1940s as a part of the Ontario Airport. The configuration of the buildings on the subject property has changed several times over the years. The exact nature of operations on the subject property are not known, but are assumed to include aircraft repair and maintenance activities.
- **UNDERGROUND STORAGE TANKS:** An 8,000-gallon underground storage tank was removed from the subject property in August 1999. The UST was discovered during a renovation. Soil samples were collected from beneath each end of the UST. The soil samples were analyzed for total petroleum hydrocarbons, benzene, toluene, ethylbenzene, xylenes, and MTBE. No concentrations of these compounds were detected in the soil samples collected. The excavation was backfilled with clean native soil and import fill and compacted.
- **ASBESTOS-CONTAINING MATERIALS:** Non-friable ACMs exist on the subject property.
- **LEAD-BASED PAINT:** Lead-based paint was found in good condition. These materials do not represent a health risk in their current state.
- **GROUNDWATER CONTAMINATION ON ADJACENT PROPERTY:** Known releases at the GE facility located adjacent to the east of the subject property are suspected to have impacted groundwater.

10.0 OPINIONS

It is Earth Tech's professional opinion that further investigation will be required in order to evaluate the following "recognized environmental conditions":

- **HISTORICAL PROPERTY USE:** Spillage of petroleum hydrocarbons and solvents used during these activities may have impacted the subsurface.
- **ASBESTOS-CONTAINING MATERIALS:** These materials do not represent a health risk in their current state. However, these materials could cause a health risk, if damaged or disturbed.
- **LEAD-BASED PAINT:** These materials do not represent a health risk in their current state. However, these lead-based materials could cause a health risk, if damaged or disturbed.
- **GROUNDWATER CONTAMINATION ON ADJACENT PROPERTY:** It is possible that impacted groundwater from the adjacent property has migrated or could migrate beneath the subject property.

11.0 CONCLUSIONS AND RECOMMENDATIONS

In Earth Tech's professional opinion, the following further actions are recommended:

- 1) **Soil Vapor Sampling:** Soil vapor sampling is recommended along the west and north sides of the subject property in the areas where buildings were previously located to evaluate possible impacts to the subsurface.
- 2) **Asbestos-Containing Materials:** An operations and maintenance program is recommended to control disturbance of suspect ACM in the buildings.
- 3) **Lead-Based Paint:** An operations and maintenance program is recommended to control disturbance of lead-based paint in the building.
- 4) **Monitoring of Site Assessment and Remediation Activities:** The results of any site assessment or remediation activities conducted on the property adjacent to the east, should be reviewed in order to monitor the progress of the clean up.

12.0 REFERENCES

Hart, E.W., *Fault-rupture hazard zones in California*: California Division of Mines and Geology Special Publication 42 (1994 Revision); 24 pp, 1994.

United States Geological Survey (U.S.G.S.), 7.5 Minute Series topographic map of the Guasti, California, Quadrangle, dated 1964 (photorevised 1981).

Yerkes, R.F., McCulloh, T.H., Schoellhamer, J.E. and Vedder, J.G., *Geology of the Los Angeles Basin, California* - an introduction: United States Geological Survey Professional Paper 420-A, 57 pp., 2 plates, 1965.

Note: See end of EDR report for references on Databases searched and their date of publication.

13.0 SIGNATURES OF ENVIRONMENTAL PROFESSIONALS

Prepared by:

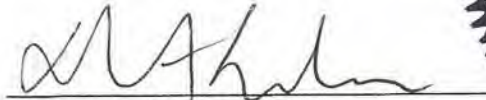

David L. Simon
Project Engineer

California Class I - Registered Environmental Assessor, No. 05171
California Certified Asbestos Consultant, No. 92-0005



The Phase I Baseline Environmental Site Assessment and this report was prepared under the supervision of:

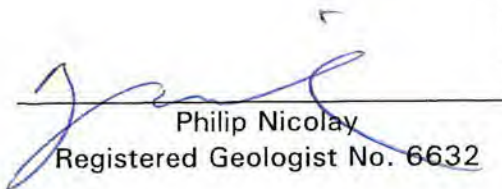

Philip Nicolay
Registered Geologist No. 6632



14.0 QUALIFICATIONS OF RESPONSIBLE ENVIRONMENTAL PROFESSIONALS

PHILIP NICOLAY, RG

Senior Geologist

EDUCATION

B.A., Geology, San Francisco State University, 1983

REGISTRATIONS/CERTIFICATIONS

Registered Geologist, California, 1996

TECHNICAL TRAINING

OSHA training, 40 hours

Management/Supervisory training, 8 hours

DOT HM-126F training

KEY QUALIFICATIONS

PROFESSIONAL SUMMARY

Mr. Nicolay has more than 11 years of experience managing a variety of environmental projects for industry. He has managed projects ranging from retail service station outlets to site assessment and closure at bulk storage terminals and refineries. Mr. Nicolay has experience with all facets of environmental restoration and underground storage tank projects. He has successfully managed a multi-disciplinary staff and subcontractors to achieve the project objectives and to attain site closure.

PROFESSIONAL EXPERIENCE

Former Unocal Bulk Storage Facility, San Pedro, California. Project Manger responsible for the remedial investigation, feasibility study, and remediation of a 22-acre crude oil storage facility. Through site characterization, determined that soil and groundwater had been impacted with petroleum hydrocarbons. Through negotiations with the Los Angeles Regional Water Quality Control Board and Port of Los Angeles, expedited closure of the facility, saving Unocal lease and remediation costs and allowing redevelopment of the property.

Former Unocal Bulk Storage Facility, Brea, California. Directed assessment and feasibility study project at a former Unocal bulk storage facility in Brea. Property had been divested and was occupied by a chemical manufacturer. Performed a soil and groundwater assessment to define the extent of crude oil beneath the site. Removed crude in bulk from the subsurface using Unocal subcontractors. Was able to show that the plume was not

migrating and posed a minimal threat to degrade groundwater further.

Condensate Remediation From Active Oil Field Pipeline. Managed assessment and remediation of a petroleum condensate release from a crude oil pipeline near a wetlands environment. Defined the lateral extent of impacted groundwater, and developed and implemented a remedial action plan. Reduced hydrocarbon concentrations in groundwater by 90% over the 24-month remedial process. Closure levels based on best available technology. Conducted post-remediation monitoring and received closure.

Groundwater Sampling Refinery, Torrance, California. Developed a multiple aquifer groundwater sampling program that saved a major oil company more than \$70,000 a year. Reduced the number of wells to be sampled per quarter while maintaining the necessary control over the groundwater plume. Also, streamlined the quarterly groundwater report format to reduce the quarterly sampling and monitoring cost further.

Projects for Major Oil Company Clients. Served as principal client contact and project manager for two major petroleum company accounts. Managed remedial investigations at retail service stations, bulk storage terminals, metal plating, and refining operations. Managed tank removals and replacements at sites throughout Southern California. Managed engineers and hydrologists performing testing to determine the engineering design parameters for in situ and ex situ remedial alternatives. Successfully closed former station in Orange County, California, using risk assessment results in negotiations with regulators.

Site Investigation, City of Oregon City, Oregon. Managed the assessment of areas that may have released toxic chemicals during flooding in Central Oregon in 1996. Developed the sampling protocol and analytical requirements to evaluate the sediments and surface water for contamination. Completed the field investigation and report with recommendations prior to the beginning of the summer tourist season. Allowed the client time to remove contamination material and reopen public facilities in a timely fashion.

Site Closure, CPC Bakery, Various Sites. Managed closure at multiple sites for a nationwide baking business. At a former vehicle maintenance facility in Fullerton, negotiated site closure for a release of hydraulic oil into the subsurface. At bakery sites in Placentia and Montebello, successfully closed the sites following tank removal and abandonment.

Closure Plan, The Gas Company, Mission Viejo, CA. Developed a closure plan for a former gas company vehicle maintenance facility in Mission Viejo, CA. Using existing data and risk based guidelines published by the San Diego Regional Water Quality Control board, saved the gas company thousands of dollars in additional remedial action costs and allowed the property to be sold and reused as an auto dealership.

Project Manager, Site Investigations and Closures, World Oil, Various Sites. Managing multiple sites: coordinated field activities at a bulk storage terminal and retail gasoline service station outlets; developed closure documents for two sites in Los Angeles; and assessed the subsurface conditions at a former gasoline service station that has since been redeveloped into a small shopping center.

Phase II Site Assessments, Various Sites in San Diego County, CA. Project Manager for Phase II site assessments at over 35 Thrifty gas station sites in San Diego County. The work included drilling shallow borings to determine any contamination or leaking tanks in support of site acquisition screening.

USPS SVE Operation, El Cajon, California. Will be operating Soil Vapor Extraction system until site is remediated and closure is reached.

DAVID L. SIMON, R.E.A.

Project Engineer

KEY QUALIFICATIONS

- Project Manager for more than 400 Phase I ESA investigation in the past eight years
- Thoroughly familiar with the requirements of ASTM Standard Practice for Environmental Site Assessments (E1527-97/2000).
- Project/Site Manager for Asbestos and Lead-based Paint Surveys and Phase II Assessments for various facilities.

BACKGROUND

David Simon has more than 14 years of environmental experience on various projects including Phase I, Phase II, Remedial Investigation/Feasibility Studies, and asbestos and lead-based paint identification and abatement activities. Representative project experience includes:

PHASE I

- Served as Project Manager for over 400 Phase I site assessments on properties located throughout the western United States, primarily in California. Responsibilities included determining scope of work, coordinating project tasks, conducting site reconnaissance, identifying hazardous materials and petroleum products concerns (PCBs, Asbestos-containing Materials, Lead-containing Paint, USTs, ASTs, etc.), conducting historic site and vicinity review (including review of historic aerial photographs, historic maps, and building permits), reviewing agency database information in order to assess potential contamination at the subject property and potential impact to the subject property by surrounding sites, contacting appropriate government agencies, and summarizing the information obtained during the Phase I investigation into a final report for submission to the client.

PHASE II

- Project manager for over 20 Phase II investigations as follow-up to potential contamination discovered during Phase I investigations. In these situations, the existence of former USTs with no formal closure was identified. Responsibilities included preparation of scope of work, workplan, oversight of field operations, data review and interpretation, and report preparation.

Types of facilities include the following:

- Gasoline Stations
- Manufacturing Facilities
- Commercial Buildings
- Historical Facilities with USTs, Clarifiers
- Dry Cleaners
- Agricultural Facilities

ASBESTOS AND LEAD PAINT

- Project Manager/Field Supervisor for surveys to identify the locations of asbestos-containing materials and lead-based paint. Responsibilities during abatement projects included oversight of contractor work practices, monitoring, notifications, and report preparation.

Types of facilities investigated and/or abated include:

- High-rise Office Buildings
- Educational Facilities
- Apartment Buildings
- Commercial Properties
- Industrial/Warehouse Properties
- Historical Structures

APPENDIX A
SITE MAP

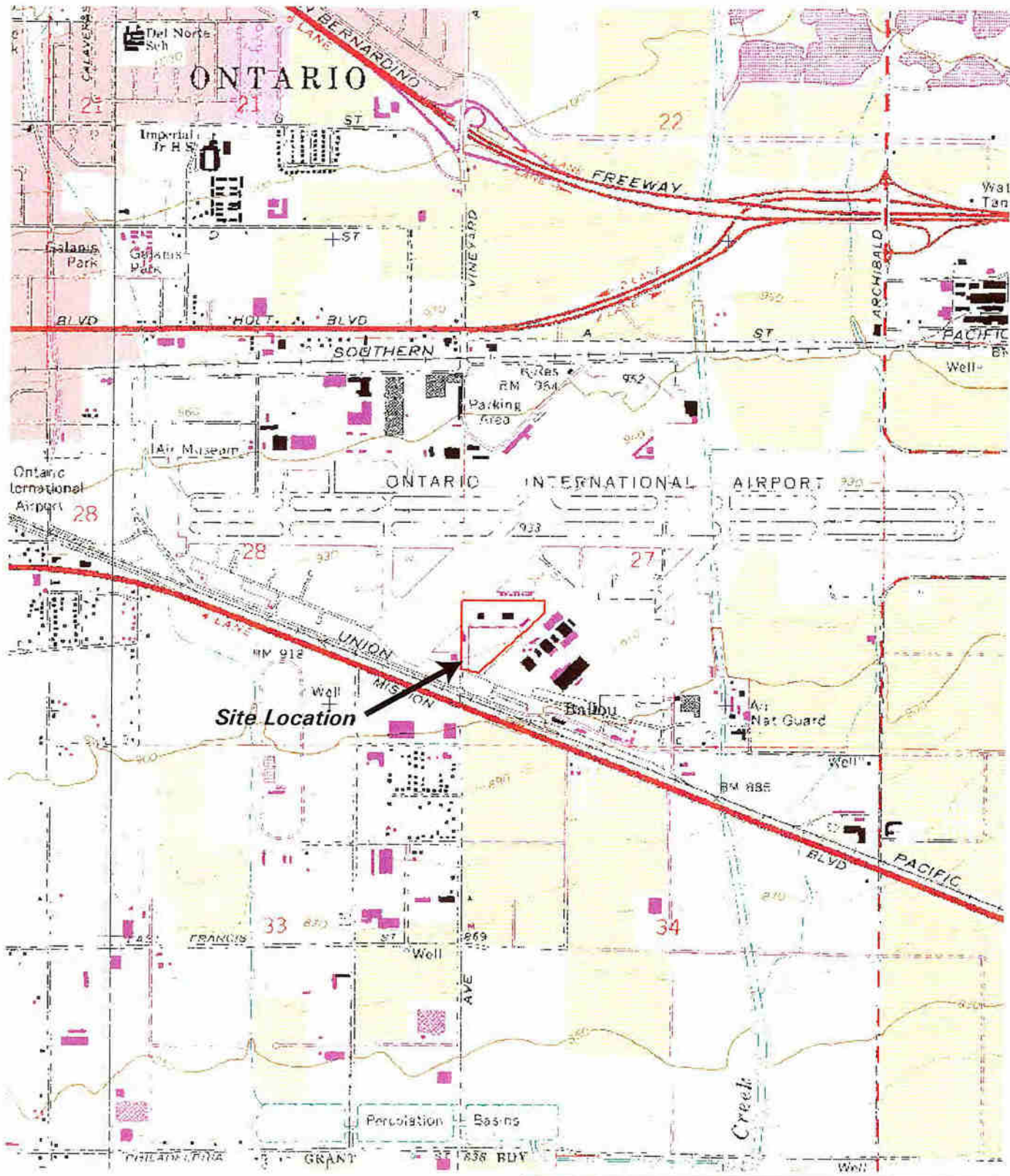

	Project No. 75412
	East Avion Complex

<p>Site Map</p>
<p>Figure 1</p>

Source: USGS Topographic Map, Guasti and Ontario, CA Quadrangles.

North
 Scale 1:24000

APPENDIX B

SITE PLAN

Ontario Airport Runways

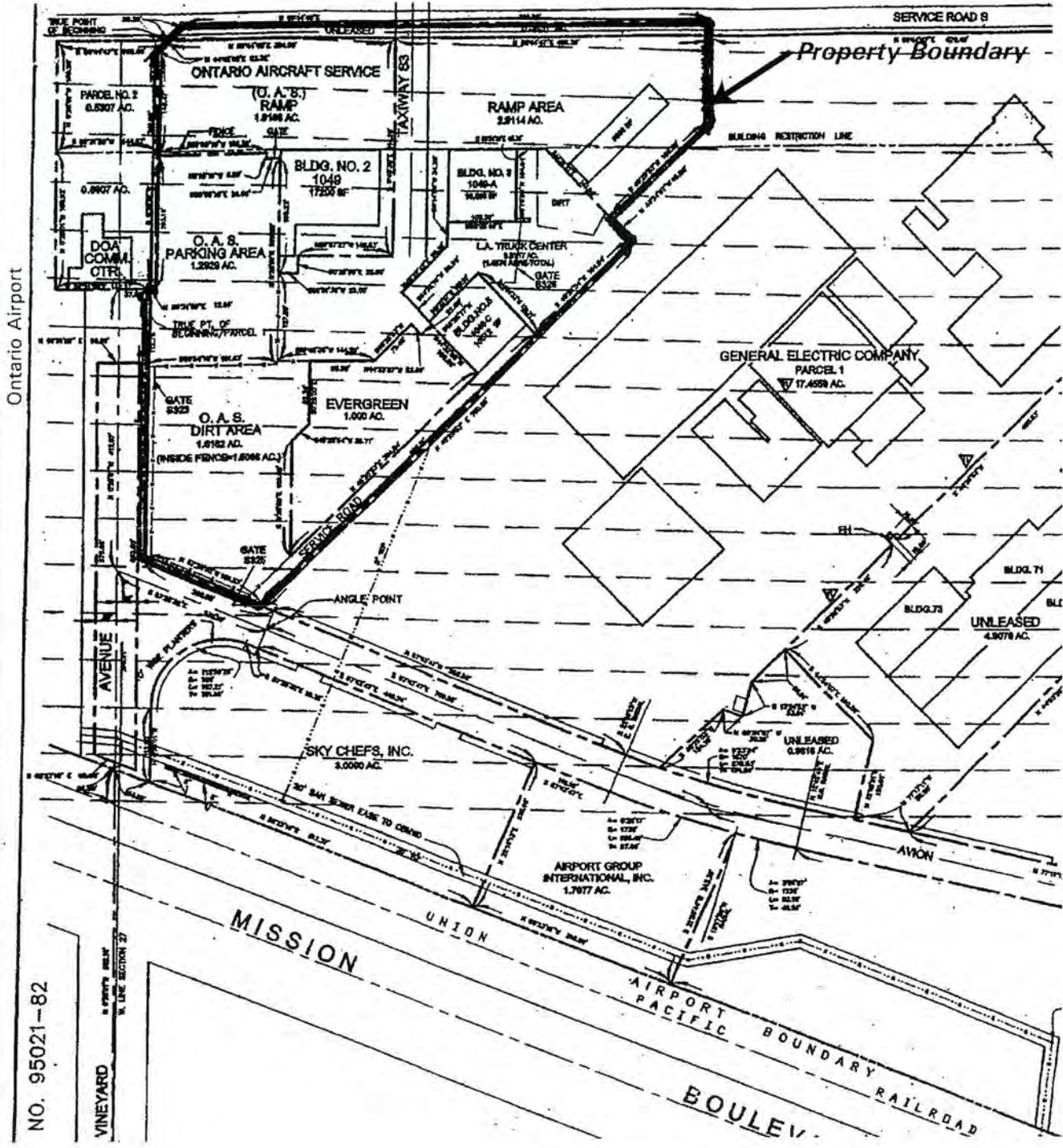

Ontario Airport

No. 95021-82

VINEYARD

MISSION

UNION

AVION
AIRPORT PACIFIC BOUNDARY RAILROAD

	Project No. 75412
	East Avion Complex

▲
North
Not to Scale

Site Plan

Figure 2

APPENDIX C
SITE PHOTOGRAPHS



1. View of the subject property, looking toward the northeast.



2. View of Building 2, looking toward the north.



3. Drum storage inside of Building 2.



4. Chemical storage inside of Building 2.



5. Propane AST located to the south of Building 2.



6. Former UST location at the east side of Building 2.



7. Building 3, looking toward the northeast.



8. Interior of hangar area in Building 3.

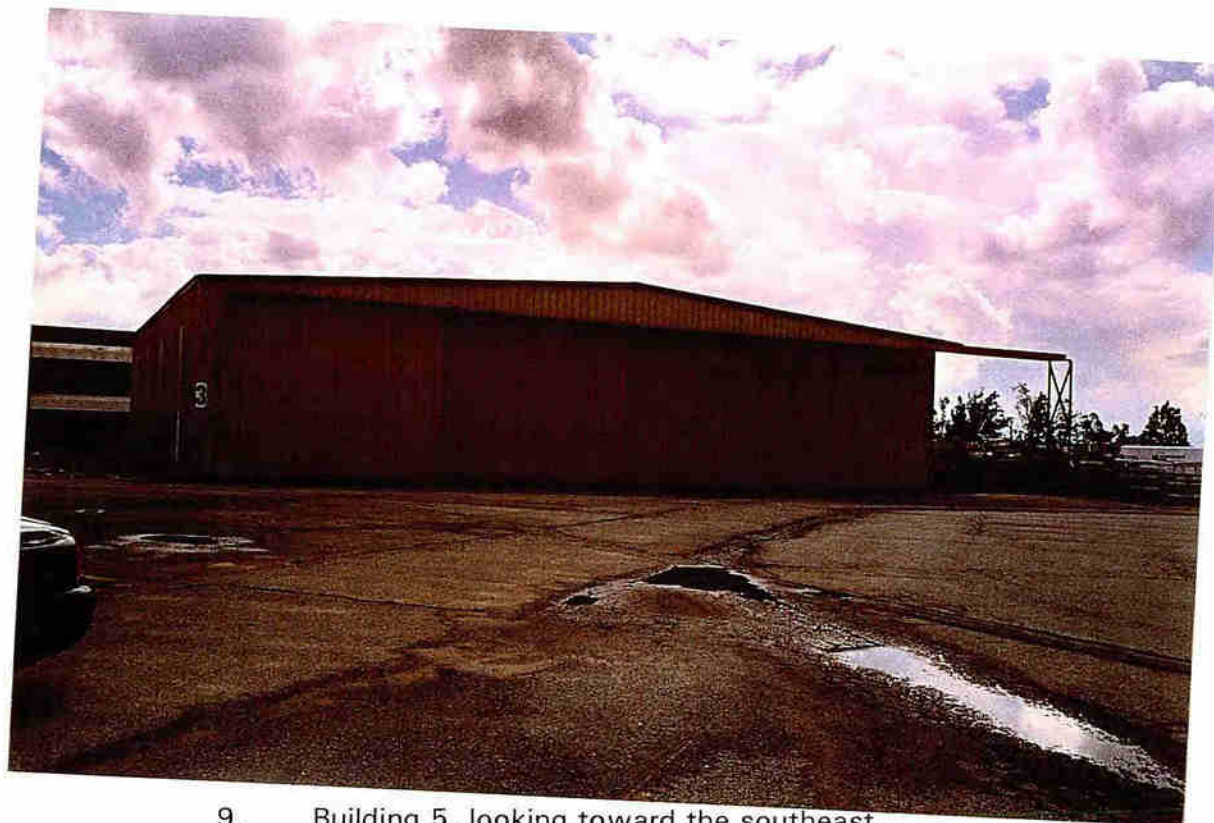

9. Building 5, looking toward the southeast.



10. Interior of Building 5.



11. Maintenance Building.



12. Maintenance material storage in the Maintenance Building.



13. View of the southern portion of the subject property.

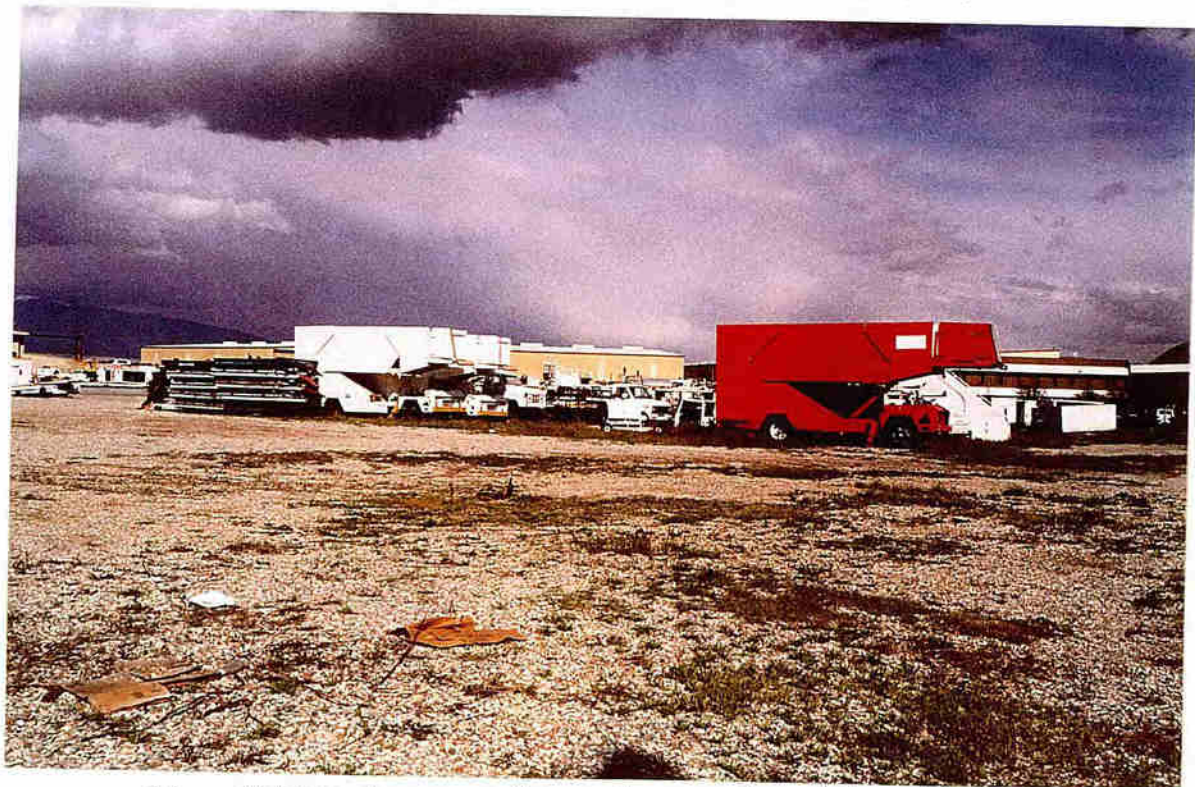

14. Vehicle storage on the southern portion of the subject property.

**LIMITED PHASE II ENVIRONMENTAL SITE
ASSESSMENT**

**EAST AVION COMPLEX
1049 SOUTH VINEYARD AVENUE
ONTARIO, CALIFORNIA**

Prepared for:

**Los Angeles World Airports
One World Way
Post Office Box 92216
Los Angeles, California 90009-2216**

Prepared by:

**Earth Tech, Inc.
300 Oceangate, Suite 700
Long Beach, California 90802**

Earth Tech Project No. 81051

February 2005

Prepared by:

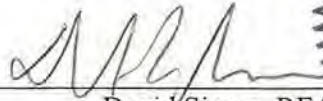

David Simon, REA
Project Engineer



The Limited Phase II Site Assessment and this report was prepared under the supervision of:



Philip Nicolay
Registered Geologist No. 6632



TABLE OF CONTENTS

<u>Section</u>	<u>Page</u>
EXECUTIVE SUMMARY	I
1.0 INTRODUCTION.....	2
1.1 Site Description.....	2
1.2 Background	2
1.3 Purpose and Scope of Services.....	2
2.0 SOIL VAPOR SURVEY	3
2.1 Sampling Methods	3
2.2 Analytical Sample Processing.....	3
2.3 Laboratory Analysis.....	3
2.4 Quality Assurance/Quality Control (QA/QC).....	3
2.5 Soil Gas Sample Locations	4
4.0 FINDINGS.....	6
4.1 Site Stratigraphy.....	6
4.2 Analytical Soil Vapor Results.....	6
5.0 CONCLUSIONS	7
6.0 LIMITATIONS.....	8
7.0 REFERENCES.....	9

LIST OF FIGURES

Figures

- 1 Vicinity Map
- 2 Borehole/Sample Locations

LIST OF APPENDICES

Appendix

- Appendix A Laboratory Data Sheets

EXECUTIVE SUMMARY

At the request of Los Angeles World Airports (LAWA), Earth Tech, Inc. (Earth Tech) performed a Limited Phase II Environmental Site Assessment (ESA) at the East Avion Complex located at 1049 South Vineyard Avenue in Ontario, California. The scope of work performed for the Limited Phase II Environmental Site Assessment included a 24-point soil gas survey.

Based on the results of the Limited Phase II ESA investigation at the site, the following is concluded:

GENERAL SITE CONDITIONS

- Groundwater was not encountered to the maximum depth investigated (5 feet).
- No significant volatile organic compounds (VOCs) were identified in the former aircraft maintenance areas.

RECOMMENDATIONS

No further investigation or action is recommended at the subject property.

1.0 INTRODUCTION

In December 2004, Los Angeles World Airports (LAWA) retained Earth Tech to provide environmental services pertaining to the East Avion Complex at 1049 South Vineyard Avenue in Ontario, California (see Figure 1 for Site Location Map).

1.1 Site Description

The subject property is approximately 10.87 acres and is developed with four buildings. One of the buildings is occupied with an aircraft service equipment company, two of the buildings are currently vacant, and one building is used for airport maintenance storage. The northwest corner of the property is paved and used for automobile parking. The remainder of the property is used for vehicle and equipment storage.

Access to the property is provided from South Vineyard Avenue to the west and from the airport to the north.

The immediate vicinity is dominated by the Ontario International Airport and associated facilities.

1.2 Background

Earth Tech conducted a Phase I Baseline Environmental Site Assessment (ESA) of the subject property in April 2004 at the request of LAWA. The Phase I ESA identified historical use of the subject property for aircraft maintenance and repair operations as a recognized environmental condition. The subject property was developed in the 1940s as a part of the Ontario Airport. The configuration of the buildings on the subject property has changed several times over the years. The exact nature of operations on the subject property are not known, but are assumed to include aircraft repair and maintenance activities.

This limited Phase II investigation was conducted to evaluate the possibility of subsurface impacts resulting from the past maintenance activities conducted on the subject property between the 1940s and the present time.

1.3 Purpose and Scope of Services

Earth Tech conducted the following scope of work to evaluate identified areas of concern.

A 24-point soil gas survey was conducted in and around the current and former onsite buildings where airport maintenance activities were formerly conducted. Soil gas sampling was conducted at a depth of five feet below ground surface (bgs) from each sample location. Samples were analyzed by an on-site mobile laboratory for Volatile Organic Compounds (VOCs).

2.0 SOIL VAPOR SURVEY

Prior to drilling, Earth Tech personnel met with LAWA personnel and performed a site reconnaissance to mark with white paint the proposed sampling locations.

A geophysical contractor, Spectrum Geophysics, used magnetic and electromagnetic methods, as well as ground penetrating radar; to mark nearby utility lines and to assure that sampling activities did not impact subsurface utilities. Underground Service Alert (Dig Alert) was notified two days prior to field work, per state law, for the member companies to mark utilities that may have conflicted with the proposed boring locations. No permits were needed to implement the proposed scope of work.

Fieldwork procedures, analyses and sample collection were performed in general accordance with the Los Angeles Regional Water Quality Control Board (LARWQCB) "Interim Guidance for Active Soil Gas Investigation", February 25, 1997 and the LARWQCB and California Department of Toxic Substance Control (DTSC) "Advisory - Active Soil Gas Investigations", January 28, 2003. The target soil gas sampling depth was five feet bgs.

2.1 Sampling Methods

Soil gas samples were collected using a hardened alloy steel hollow drive rod. The drive rods were advanced into the subsurface using a hydraulic ram on the back of a truck. Once the target depth had been reached, a stainless steel adapter was connected to a piece of ¼-inch clean, virgin polyethylene tubing, lowered down the bore of the drive probe, and mated to the point holder adapter. An O-ring between connections enables the system to deliver a vacuum-tight seal to assure that the sample is collected at the bottom.

The volume of gas purged prior to sample collection was measured. At the first sampling location of the project (SG-4), one (SG-4-5 (1V)), three (SG-4-5 (3V)) and five (SG-4-5 (5V)) times the sampler volume of the system was purged prior to collection of the sample. The purge volume with the highest response (in this case three purge volumes) was then used for the remainder of the soil gas samples. Once the required volume of air was removed from each soil gas point, a soil gas sample was collected with a 10cc syringe and submitted to the onsite laboratory for immediate analysis.

2.2 Analytical Sample Processing

Each soil gas sample was submitted to Centrum Analytical Laboratories, Inc., a state-certified laboratory operating a mobile laboratory on-site. Samples were prepared for the analyses of Volatile Organic Compounds (VOCs).

2.3 Laboratory Analysis

Soil gas samples were analyzed onsite for Volatile Organic Compounds (VOCs) by EPA Method 8260B.

During testing a cloth wetted with isopropanol was placed around the probe at ground level to test for leakage from the surface. No leakage was detected.

2.4 Quality Assurance/Quality Control (QA/QC)

Each laboratory report includes a quality assurance and quality control (QA/QC) report. The laboratory and QA/QC report includes the analytical results for the laboratory method blank for each test analyte, matrix spike recovery data, matrix spike duplicate recovery data and upper and lower control limits for

laboratory control samples. Test analytes and surrogate compounds are noted in with respect to the acceptable upper and lower control limits in the laboratory control samples.

2.5 Soil Gas Sample Locations

Nine soil gas sampling points (SG-1 through SG-6, SG-8, and SG-23 through SG-24) were advanced at the site on December 27, 2004. Due to weather conditions, additional sampling was delayed. The remaining fifteen soil gas sampling points (SG-7, and SG-9 through SG-22) were advanced at the site on January 20, 2006.

The locations of the sampling points are discussed in Table 2-1 and illustrated on Figure 2. GPS coordinates for the sample points are included in Table 1 on Figure 2.

TABLE 2-1
Soil Gas Sample Point Locations

Borehole	Location & Rationale	Soil Gas Sample Depth	Date Sampled
SG-1	Northwest corner of building formerly located north of Building 2	5'	December 27, 2004
SG-2	Northeast corner of building formerly located north of Building 2	5'	December 27, 2004
SG-3	Southwest corner of building formerly located north of Building 2	5'	December 27, 2004
SG-4	Southeast corner of building formerly located north of Building 2	5'	December 27, 2004
SG-5	Northwest corner of building formerly located north of Building 3	5'	December 27, 2004
SG-6	Northeast corner of building formerly located north of Building 3	5'	December 27, 2004
SG-7	Southwest corner of building formerly located north of Building 3	5'	January 20, 2005
SG-8	Southeast corner of building formerly located north of Building 3	5'	December 27, 2004
SG-9	South side of building formerly located northwest of Building 3	5'	January 20, 2005
SG-10	North side of building formerly located northeast of Building 3	5'	January 20, 2005
SG-11	Northeast corner of building formerly located northwest of Building 3	5'	January 20, 2005
SG-12	Northwest corner of building formerly located northwest of Building 3	5'	January 20, 2005
SG-13	Southwest corner of building formerly located northwest of Building 3	5'	January 20, 2005
SG-14	West side of building formerly located southwest of Building 3	5'	January 20, 2005
SG-15	East side of building formerly located southwest of Building 3	5'	January 20, 2005
SG-16	North side of building formerly located southeast of Building 2	5'	January 20, 2005
SG-17	South side of building formerly located southeast of Building 2	5'	January 20, 2005
SG-18	West side of building formerly located northwest of Building 5	5'	January 20, 2005
SG-19	East side of building formerly located northwest of Building 5	5'	January 20, 2005
SG-20	North side of buildings formerly located southeast of Building 3	5'	January 20, 2005
SG-21	South side of buildings formerly located southeast of Building 3	5'	January 20, 2005
SG-22	East side of buildings formerly located southeast of Building 3	5'	January 20, 2005
SG-23	East end of former clarifier	5'	December 27, 2004
SG-24	West end of former clarifier	5'	December 27, 2004

4.0 FINDINGS

4.1 Site Stratigraphy

Due to the direct push method used for collecting soil vapor samples, no soil cuttings were generated and soil stratigraphy was not evaluated. Groundwater was not encountered to the maximum depth investigated (5 feet).

4.2 Analytical Soil Vapor Results

No detectable concentrations of VOCs were detected in any of the soil vapor samples collected.

All laboratory data sheets are in Appendix A.

5.0 CONCLUSIONS

Based on the results of the Limited Phase II ESA investigation at the site, the following is concluded:

GENERAL SITE CONDITIONS

- Groundwater was not encountered to the maximum depth investigated (5 feet).
- No significant residual volatile organic compounds were identified in the former aircraft maintenance areas.

RECOMMENDATIONS

No further investigation or action is recommended at the subject property.

6.0 LIMITATIONS

Representatives, Warranties and Covenants

Earth Tech makes no warranty, either expressed or implied, as to its findings, opinions, recommendations, specifications, or professional advice except that these were promulgated after being prepared in accordance with generally accepted standards of care and diligence normally practiced by recognized consulting firms performing services of a similar nature.

The information contained in this report has received appropriate technical review and approval. The conclusions presented represent professional judgements and are based upon the findings from the investigation identified in this report and interpretation of such data based on our experience and background. This acknowledgement is made in lieu of all warranties, either expressed or implied.

Scope of Investigation

The scope of this investigation is limited to the scope of work as specified in Section 1.3.

Limitations on Reuse

All project documents prepared or furnished to Client may be based on information outside Consultant's control. Consultant does not warrant, expressed or implied, the accuracy thereof. All documentation furnished to the Client is intended for the benefit of the Client and is not intended or represented to be suited for reuse by the Client or others. Any reuse without the specific written consent of the Consultant for the specific purpose intended will be at user's sole risk and without liability and legal exposure to Consultant. Client agrees to indemnify and hold Consultant harmless from any and all liabilities, losses, costs, or expenses suffered by Consultant in connection with Client's unauthorized reuse of project documents.

7.0 REFERENCES

United States Environmental Protection Agency, 2000 (August). EPA Region IX Preliminary Remediation Goals.

Los Angeles County Department of Public Works, San Gabriel Groundwater Contours, Fall 1991.

“Interim Guidance for Active Soil Gas Investigation” February 1997.

FIGURES

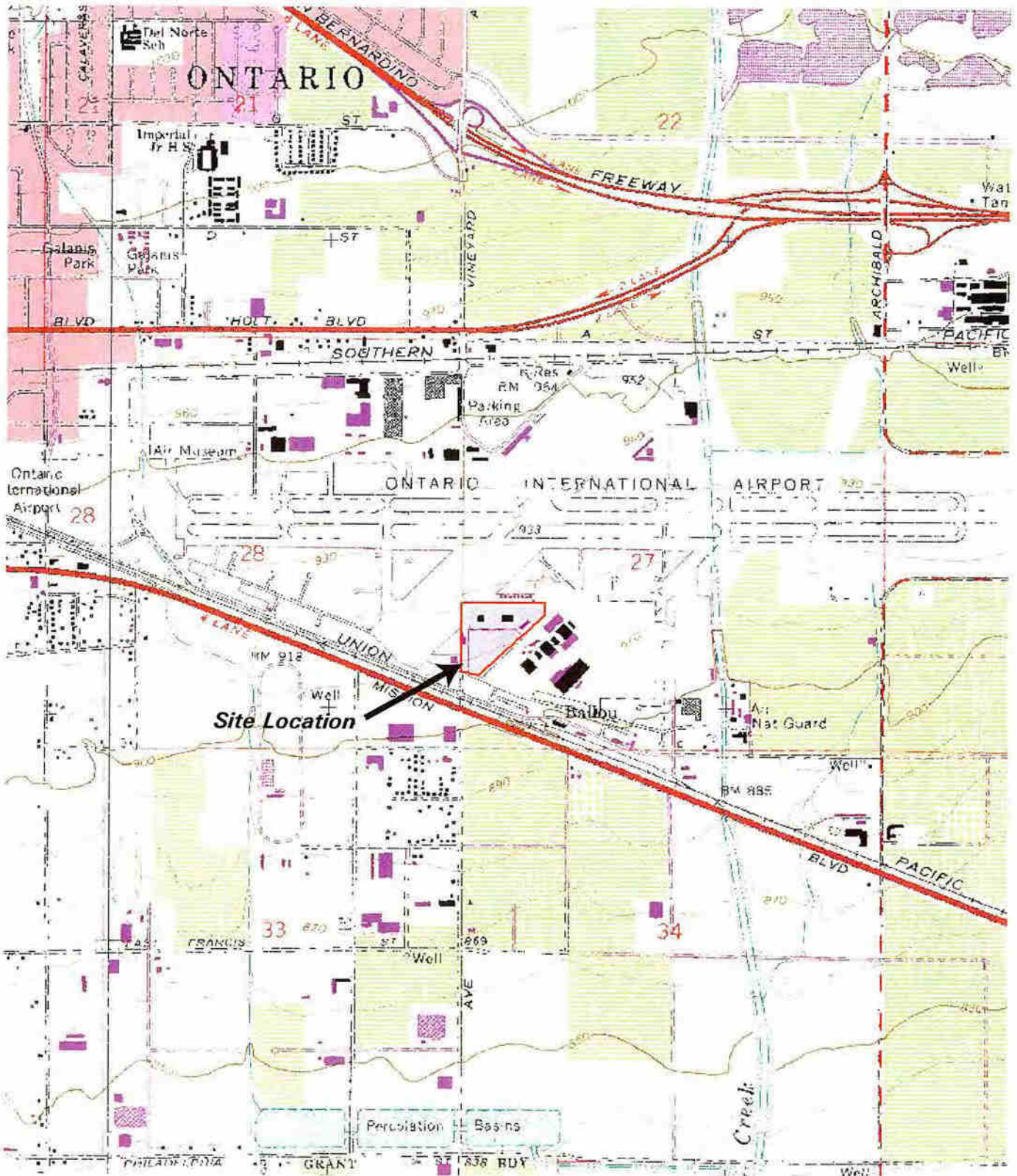

 <small>A HYDRO INTERNATIONAL LTD COMPANY</small>	Project No. 75412
	East Avion Complex

<h3>Site Map</h3>
Figure 1



North
Scale 1:24000

Source: USGS Topographic Map, Guasti and Ontario, CA Quadrangles.

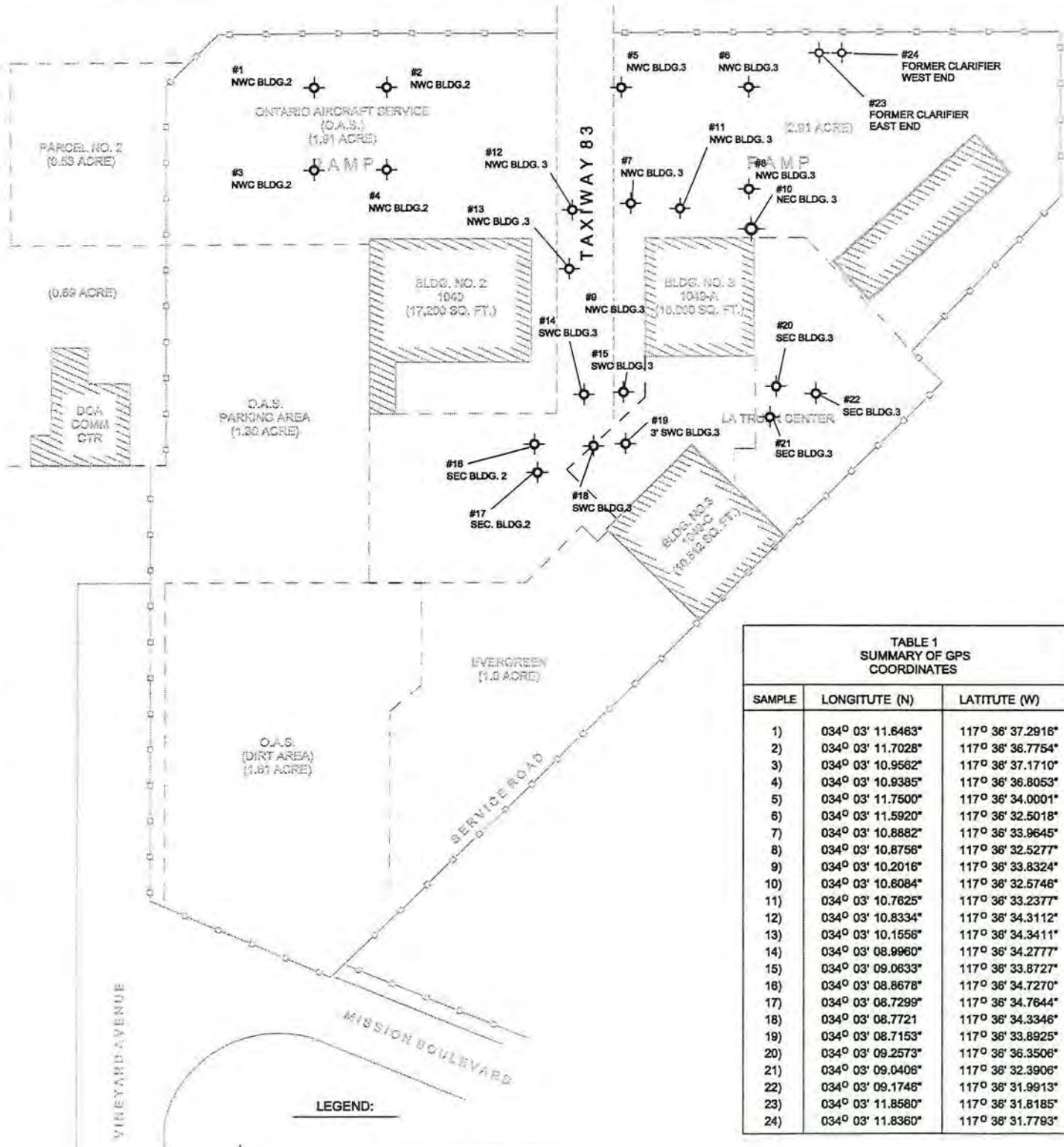

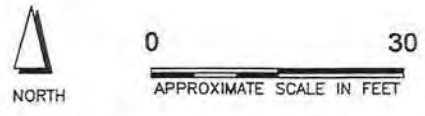

TABLE 1
SUMMARY OF GPS
COORDINATES

SAMPLE	LONGITUDE (N)	LATITUDE (W)
1)	034° 03' 11.6463"	117° 36' 37.2916"
2)	034° 03' 11.7028"	117° 36' 36.7754"
3)	034° 03' 10.9562"	117° 36' 37.1710"
4)	034° 03' 10.9385"	117° 36' 36.8053"
5)	034° 03' 11.7500"	117° 36' 34.0001"
6)	034° 03' 11.5920"	117° 36' 32.5018"
7)	034° 03' 10.8882"	117° 36' 33.9645"
8)	034° 03' 10.8756"	117° 36' 32.5277"
9)	034° 03' 10.2016"	117° 36' 33.8324"
10)	034° 03' 10.6084"	117° 36' 32.5746"
11)	034° 03' 10.7625"	117° 36' 33.2377"
12)	034° 03' 10.8334"	117° 36' 34.3112"
13)	034° 03' 10.1556"	117° 36' 34.3411"
14)	034° 03' 08.9960"	117° 36' 34.2777"
15)	034° 03' 09.0633"	117° 36' 33.8727"
16)	034° 03' 08.8678"	117° 36' 34.7270"
17)	034° 03' 08.7299"	117° 36' 34.7644"
18)	034° 03' 08.7721"	117° 36' 34.3346"
19)	034° 03' 08.7153"	117° 36' 33.8925"
20)	034° 03' 09.2573"	117° 36' 36.3506"
21)	034° 03' 09.0406"	117° 36' 32.3906"
22)	034° 03' 09.1746"	117° 36' 31.9913"
23)	034° 03' 11.8580"	117° 36' 31.8185"
24)	034° 03' 11.8360"	117° 36' 31.7793"

LEGEND:
 SOIL GAS VAPOR COLLECTION POINT.



SITE LOCATION
 1049 SOUTH VINEYARD AVENUE
 ONTARIO, CALIFORNIA 91761

PREPARED FOR:
 LOS ANGELES WORLD AIRPORTS
 ONE WORLD WAY
 POST OFFICE BOX 92216
 LOS ANGELES, CALIFORNIA 90009

PLOT PLAN
AND
SOIL GAS SAMPLE LOCATIONS
WITH
GPS COORDINATES

DATE: 2-6	EARTH TECH	FIGURE
PROJECT NO. 81051		

a tyco INTERNATIONAL LTD. COMPANY

APPENDIX A
LABORATORY DATA SHEETS



INTERPHASE ENVIRONMENTAL, INC.

MOBILE LABORATORIES AND DIRECT PUSH DRILLING

Monday, January 03, 2005

Mr. Dave Simon
Earth Tech, Inc.
300 Oceangate, Suite 700
Long Beach, CA 90802-4443

Re: InterPhase Project No. 04474
Location: 1049 S. Vineyard Avenue
Ontario, CA

Dear Mr. Simon:

Please find enclosed is the analysis result for the project site as referenced above as submitted by Centrum Analytical Mobile Laboratories, Inc.

If you have any questions or need further assistance, please do not hesitate to call our office.

Sincerely,
InterPhase Environmental, Inc.

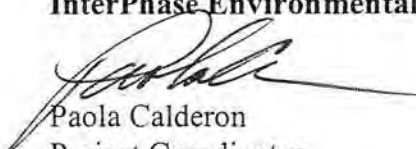
Paola Calderon
Project Coordinator



**Centrum
Analytical
Laboratories, Inc.**

CENTRUM ANALYTICAL LABORATORIES WASH. TESTING MOUNTAIN & HILL LABORATORIES

**CALIFORNIA REGIONAL WATER QUALITY CONTROL BOARD
LOS ANGELES REGION**

LABORATORY REPORT FORM (COVER PAGE 1)

Laboratory Name: Centrum Analytical Laboratories, Inc.

Address: 1401 Research Park Drive, Suite 100, Riverside, CA 92507

Telephone/Fax: (951) 779-0310/(951) 779-0344

ELAP Certification No./
Expiration Date: 2527 / December 31, 2004

Authorized Signature
Name, Title: (print) Mark Horan, Mobile Laboratories Supervisor

Signature, Date:  12/30/04

Client Name: Interphase

Project Name/No: Ontario Airport / 04474

Date(s) Sampled: (from - to) 12/27/04

Date(s) Received: (from - to) 12/27/04

Date(s) Reported: (from - to) 12/27/04

Chain of Custody received: Yes No

Comments _____

(RWQCB Lab Form: Ver 6/00)

**CALIFORNIA REGIONAL WATER QUALITY CONTROL BOARD
LOS ANGELES REGION**

LABORATORY REPORT FORM (COVER PAGE 2)

<u>Organic Analyses</u>	# of Samples	# of Samples Subcontracted
VOC's by GCMS	11	0

Sample Condition: Intact

<u>Inorganic Analyses</u>	# of Samples	# of Samples Subcontracted
---------------------------	--------------	----------------------------

Sample Condition:

<u>Microbiological Analyses</u>	# of Samples	# of Samples Subcontracted
---------------------------------	--------------	----------------------------

Sample Condition:

<u>Other Types of Analyses</u>	# of Samples	# of Samples Subcontracted
--------------------------------	--------------	----------------------------

Sample Condition:

ANALYTICAL RESULT FOR ORGANICS

Method: GCMS

REPORTING UNIT: µg/L of Air

DATE ANALYZED	12/27/04	12/27/04	12/27/04	12/27/04	12/27/04
DATE EXTRACTED	NA	NA	NA	NA	NA
LAB SAMPLE I.D.	Method Blank	M3-949-01	M3-949-02	M3-949-03	M3-949-04
CLIENT SAMPLE I.D.	NA	SG-4-5 (1V)	SG-4-5 (3V)	SG-4-5 (7V)	SG-3-5
EXTRACTION SOLVENT	NA	NA	NA	NA	NA
EXTRACTION METHOD	mod. EPA 5030B	mod. EPA 5030B	mod. EPA 5030B	mod. EPA 5030B	mod. EPA 5030B
DILUTION FACTOR	1	1	1	1	1
COMPOUND	CRDL				
Acetone	50	ND	ND	ND	ND
tert-Amyl Methyl Ether (TAME)	5.0	ND	ND	ND	ND
Benzene	1.0	ND	ND	ND	ND
Bromobenzene	1.0	ND	ND	ND	ND
Bromochloromethane	1.0	ND	ND	ND	ND
Bromodichloromethane	1.0	ND	ND	ND	ND
Bromoform	1.0	ND	ND	ND	ND
Bromomethane	2.0	ND	ND	ND	ND
tert-Butanol (TBA)	10	ND	ND	ND	ND
2-Butanone (MEK)	10	ND	ND	ND	ND
n-Butylbenzene	1.0	ND	ND	ND	ND
sec-Butylbenzene	1.0	ND	ND	ND	ND
tert-Butylbenzene	1.0	ND	ND	ND	ND
Carbon disulfide	10	ND	ND	ND	ND
Carbon tetrachloride	1.0	ND	ND	ND	ND
Chlorobenzene	1.0	ND	ND	ND	ND
Chloroethane	1.0	ND	ND	ND	ND
Chloroform	1.0	ND	ND	ND	ND
Chloromethane	2.0	ND	ND	ND	ND
2-Chlorotoluene	1.0	ND	ND	ND	ND
4-Chlorotoluene	1.0	ND	ND	ND	ND
Dibromochloromethane	1.0	ND	ND	ND	ND
1,2-Dibromoethane	1.0	ND	ND	ND	ND
1,2-Dibromo-3-chloropropane	10	ND	ND	ND	ND
Dibromomethane	1.0	ND	ND	ND	ND
1,2-Dichlorobenzene	1.0	ND	ND	ND	ND
1,3-Dichlorobenzene	1.0	ND	ND	ND	ND
1,4-Dichlorobenzene	1.0	ND	ND	ND	ND
Dichlorodifluoromethane	1.0	ND	ND	ND	ND
1,1-Dichloroethane	1.0	ND	ND	ND	ND
1,2-Dichloroethane	1.0	ND	ND	ND	ND
1,1-Dichloroethene	1.0	ND	ND	ND	ND
cis-1,2-Dichloroethene	1.0	ND	ND	ND	ND
trans-1,2-Dichloroethene	1.0	ND	ND	ND	ND
1,2-Dichloropropane	1.0	ND	ND	ND	ND
1,3-Dichloropropane	1.0	ND	ND	ND	ND
2,2-Dichloropropane	1.0	ND	ND	ND	ND
1,1-Dichloropropene	1.0	ND	ND	ND	ND
cis-1,3-Dichloropropene	1.0	ND	ND	ND	ND
trans-1,3-Dichloropropene	1.0	ND	ND	ND	ND
Diisopropyl Ether (DIPE)	5.0	ND	ND	ND	ND

ANALYTICAL RESULT FOR ORGANICS (Continued)

COMPOUND	CRDL	Method Blank	SG-4-5 (1V)	SG-4-5 (3V)	SG-4-5 (7V)	SG-3-5	
Ethylbenzene	1.0	ND	ND	ND	ND	ND	
Ethyl tert-Butyl Ether (EtBE)	5.0	ND	ND	ND	ND	ND	
Hexachlorobutadiene	1.0	ND	ND	ND	ND	ND	
2-Hexanone	10	ND	ND	ND	ND	ND	
Isopropylbenzene	1.0	ND	ND	ND	ND	ND	
p-Isopropyltoluene	1.0	ND	ND	ND	ND	ND	
Methylene chloride	50	ND	ND	ND	ND	ND	
4-Methyl-2-pentanone	10	ND	ND	ND	ND	ND	
Methyl-tert-butyl ether (MtBE)	1.0	ND	ND	ND	ND	ND	
Napthalene	1.0	ND	ND	ND	ND	ND	
n-Propylbenzene	1.0	ND	ND	ND	ND	ND	
Styrene	1.0	ND	ND	ND	ND	ND	
1,1,1,2-Tetrachloroethane	1.0	ND	ND	ND	ND	ND	
1,1,2,2-Tetrachloroethane	2.0	ND	ND	ND	ND	ND	
Tetrachloroethene	1.0	ND	ND	ND	ND	ND	
Toluene	2.0	ND	ND	ND	ND	ND	
1,2,3-Trichlorobenzene	1.0	ND	ND	ND	ND	ND	
1,2,4-Trichlorobenzene	1.0	ND	ND	ND	ND	ND	
1,1,1-Trichloroethane	1.0	ND	ND	ND	ND	ND	
1,1,2-Trichloroethane	1.0	ND	ND	ND	ND	ND	
Trichloroethene	1.0	ND	ND	ND	ND	ND	
1,2,3-Trichloropropane	2.0	ND	ND	ND	ND	ND	
Trichlorofluoromethane	1.0	ND	ND	ND	ND	ND	
Trichlorotrifluoroethane	5.0	ND	ND	ND	ND	ND	
1,2,4-Trimethylbenzene	1.0	ND	ND	ND	ND	ND	
1,3,5-Trimethylbenzene	1.0	ND	ND	ND	ND	ND	
Vinyl chloride	2.0	ND	ND	ND	ND	ND	
Xylenes, m-,p-	2.0	ND	ND	ND	ND	ND	
Xylene, o-	1.0	ND	ND	ND	ND	ND	
Tentatively Identified Compounds							
Isopropanol (Tracer)			ND	ND	ND	ND	ND
SURROGATE	SPK CONC	ACP%	%RC	%RC	%RC	%RC	%RC
Dibromofluoromethane	50	70-130	99	93	98	98	95
Toluene-d8	50	70-130	98	95	95	96	96
Bromofluorobenzene	50	70-130	99	102	103	101	100

*J Flagged results between the MDL and CRDL are estimated values.

ANALYTICAL RESULT FOR ORGANICS

Method: GCMS

REPORTING UNIT: µg/L of Air

DATE ANALYZED	12/27/04	12/27/04	12/27/04	12/27/04	12/27/04
DATE EXTRACTED	NA	NA	NA	NA	NA
LAB SAMPLE I.D.	M3-949-05	M3-949-06	M3-949-07	M3-949-08	M3-949-09
CLIENT SAMPLE I.D.	SG-1-5	SG-2-5	SG-5-5	SG-6-5	SG-23-5
EXTRACTION SOLVENT	NA	NA	NA	NA	NA
EXTRACTION METHOD	mod. EPA 5030B	mod. EPA 5030B	mod. EPA 5030B	mod. EPA 5030B	mod. EPA 5030B
DILUTION FACTOR	1	1	1	1	1
COMPOUND	CRDL				
Acetone	50	ND	ND	ND	ND
tert-Amyl Methyl Ether (TAME)	5.0	ND	ND	ND	ND
Benzene	1.0	ND	ND	ND	ND
Bromobenzene	1.0	ND	ND	ND	ND
Bromochloromethane	1.0	ND	ND	ND	ND
Bromodichloromethane	1.0	ND	ND	ND	ND
Bromoform	1.0	ND	ND	ND	ND
Bromomethane	2.0	ND	ND	ND	ND
tert-Butanol (TBA)	10	ND	ND	ND	ND
2-Butanone (MEK)	10	ND	ND	ND	ND
n-Butylbenzene	1.0	ND	ND	ND	ND
sec-Butylbenzene	1.0	ND	ND	ND	ND
tert-Butylbenzene	1.0	ND	ND	ND	ND
Carbon disulfide	10	ND	ND	ND	ND
Carbon tetrachloride	1.0	ND	ND	ND	ND
Chlorobenzene	1.0	ND	ND	ND	ND
Chloroethane	1.0	ND	ND	ND	ND
Chloroform	1.0	ND	ND	ND	ND
Chloromethane	2.0	ND	ND	ND	ND
2-Chlorotoluene	1.0	ND	ND	ND	ND
4-Chlorotoluene	1.0	ND	ND	ND	ND
Dibromochloromethane	1.0	ND	ND	ND	ND
1,2-Dibromoethane	1.0	ND	ND	ND	ND
1,2-Dibromo-3-chloropropane	10	ND	ND	ND	ND
Dibromomethane	1.0	ND	ND	ND	ND
1,2-Dichlorobenzene	1.0	ND	ND	ND	ND
1,3-Dichlorobenzene	1.0	ND	ND	ND	ND
1,4-Dichlorobenzene	1.0	ND	ND	ND	ND
Dichlorodifluoromethane	1.0	ND	ND	ND	ND
1,1-Dichloroethane	1.0	ND	ND	ND	ND
1,2-Dichloroethane	1.0	ND	ND	ND	ND
1,1-Dichloroethene	1.0	ND	ND	ND	ND
cis-1,2-Dichloroethene	1.0	ND	ND	ND	ND
trans-1,2-Dichloroethene	1.0	ND	ND	ND	ND
1,2-Dichloropropane	1.0	ND	ND	ND	ND
1,3-Dichloropropane	1.0	ND	ND	ND	ND
2,2-Dichloropropane	1.0	ND	ND	ND	ND
1,1-Dichloropropene	1.0	ND	ND	ND	ND
cis-1,3-Dichloropropene	1.0	ND	ND	ND	ND
trans-1,3-Dichloropropene	1.0	ND	ND	ND	ND
Diisopropyl Ether (DIPE)	5.0	ND	ND	ND	ND

ANALYTICAL RESULT FOR ORGANICS (Continued)

COMPOUND	CRDL	SG-1-5	SG-2-5	SG-5-5	SG-6-5	SG-23-5	
Ethylbenzene	1.0	ND	ND	ND	ND	ND	
Ethyl tert-Butyl Ether (EtBE)	5.0	ND	ND	ND	ND	ND	
Hexachlorobutadiene	1.0	ND	ND	ND	ND	ND	
2-Hexanone	10	ND	ND	ND	ND	ND	
Isopropylbenzene	1.0	ND	ND	ND	ND	ND	
p-Isopropyltoluene	1.0	ND	ND	ND	ND	ND	
Methylene chloride	50	ND	ND	ND	ND	ND	
4-Methyl-2-pentanone	10	ND	ND	ND	ND	ND	
Methyl-tert-butyl ether (MtBE)	1.0	ND	ND	ND	ND	ND	
Napthalene	1.0	ND	ND	ND	ND	ND	
n-Propylbenzene	1.0	ND	ND	ND	ND	ND	
Styrene	1.0	ND	ND	ND	ND	ND	
1,1,1,2-Tetrachloroethane	1.0	ND	ND	ND	ND	ND	
1,1,2,2-Tetrachloroethane	2.0	ND	ND	ND	ND	ND	
Tetrachloroethene	1.0	ND	ND	ND	ND	ND	
Toluene	2.0	ND	ND	ND	ND	ND	
1,2,3-Trichlorobenzene	1.0	ND	ND	ND	ND	ND	
1,2,4-Trichlorobenzene	1.0	ND	ND	ND	ND	ND	
1,1,1-Trichloroethane	1.0	ND	ND	ND	ND	ND	
1,1,2-Trichloroethane	1.0	ND	ND	ND	ND	ND	
Trichloroethene	1.0	ND	ND	ND	ND	ND	
1,2,3-Trichloropropane	2.0	ND	ND	ND	ND	ND	
Trichlorofluoromethane	1.0	ND	ND	ND	ND	ND	
Trichlorotrifluoroethane	5.0	ND	ND	ND	ND	ND	
1,2,4-Trimethylbenzene	1.0	ND	ND	ND	ND	ND	
1,3,5-Trimethylbenzene	1.0	ND	ND	ND	ND	ND	
Vinyl chloride	2.0	ND	ND	ND	ND	ND	
Xylenes, m-,p-	2.0	ND	ND	ND	ND	ND	
Xylene, o-	1.0	ND	ND	ND	ND	ND	
Tentatively Identified Compounds							
Isopropanol (Tracer)			ND	ND	ND	ND	ND
SURROGATE	SPK CONC	ACP%	%RC	%RC	%RC	%RC	%RC
Dibromofluoromethane	50	70-130	95	98	96	96	96
Toluene-d8	50	70-130	94	94	95	94	94
Bromofluorobenzene	50	70-130	102	101	100	101	103

*J Flagged results between the MDL and CRDL are estimated values.

ANALYTICAL RESULT FOR ORGANICS

Method: GCMS

REPORTING UNIT: µg/L of Air

DATE ANALYZED		12/27/04	12/27/04		
DATE EXTRACTED		NA	NA		
LAB SAMPLE I.D.		M3-949-10	M3-949-11		
CLIENT SAMPLE I.D.		SG-24-5	SG-8-5		
EXTRACTION SOLVENT		NA	NA		
EXTRACTION METHOD		mod. EPA 5030B	mod. EPA 5030B		
DILUTION FACTOR		1	1		
COMPOUND	CRDL				
Acetone	50	ND	ND		
tert-Amyl Methyl Ether (TAME)	5.0	ND	ND		
Benzene	1.0	ND	ND		
Bromobenzene	1.0	ND	ND		
Bromochloromethane	1.0	ND	ND		
Bromodichloromethane	1.0	ND	ND		
Bromoform	1.0	ND	ND		
Bromomethane	2.0	ND	ND		
tert-Butanol (TBA)	10	ND	ND		
2-Butanone (MEK)	10	ND	ND		
n-Butylbenzene	1.0	ND	ND		
sec-Butylbenzene	1.0	ND	ND		
tert-Butylbenzene	1.0	ND	ND		
Carbon disulfide	10	ND	ND		
Carbon tetrachloride	1.0	ND	ND		
Chlorobenzene	1.0	ND	ND		
Chloroethane	1.0	ND	ND		
Chloroform	1.0	ND	ND		
Chloromethane	2.0	ND	ND		
2-Chlorotoluene	1.0	ND	ND		
4-Chlorotoluene	1.0	ND	ND		
Dibromochloromethane	1.0	ND	ND		
1,2-Dibromoethane	1.0	ND	ND		
1,2-Dibromo-3-chloropropane	10	ND	ND		
Dibromomethane	1.0	ND	ND		
1,2-Dichlorobenzene	1.0	ND	ND		
1,3-Dichlorobenzene	1.0	ND	ND		
1,4-Dichlorobenzene	1.0	ND	ND		
Dichlorodifluoromethane	1.0	ND	ND		
1,1-Dichloroethane	1.0	ND	ND		
1,2-Dichloroethane	1.0	ND	ND		
1,1-Dichloroethene	1.0	ND	ND		
cis-1,2-Dichloroethene	1.0	ND	ND		
trans-1,2-Dichloroethene	1.0	ND	ND		
1,2-Dichloropropane	1.0	ND	ND		
1,3-Dichloropropane	1.0	ND	ND		
2,2-Dichloropropane	1.0	ND	ND		
1,1-Dichloropropene	1.0	ND	ND		
cis-1,3-Dichloropropene	1.0	ND	ND		
trans-1,3-Dichloropropene	1.0	ND	ND		
Diisopropyl Ether (DIPE)	5.0	ND	ND		

ANALYTICAL RESULT FOR ORGANICS (Continued)

COMPOUND	CRDL	SG-24-5	SG-8-5			
Ethylbenzene	1.0	ND	ND			
Ethyl tert-Butyl Ether (EtBE)	5.0	ND	ND			
Hexachlorobutadiene	1.0	ND	ND			
2-Hexanone	10	ND	ND			
Isopropylbenzene	1.0	ND	ND			
p-Isopropyltoluene	1.0	ND	ND			
Methylene chloride	50	ND	ND			
4-Methyl-2-pentanone	10	ND	ND			
Methyl-tert-butyl ether (MtBE)	1.0	ND	ND			
Napthalene	1.0	ND	ND			
n-Propylbenzene	1.0	ND	ND			
Styrene	1.0	ND	ND			
1,1,1,2-Tetrachloroethane	1.0	ND	ND			
1,1,2,2-Tetrachloroethane	2.0	ND	ND			
Tetrachloroethene	1.0	ND	ND			
Toluene	2.0	ND	ND			
1,2,3-Trichlorobenzene	1.0	ND	ND			
1,2,4-Trichlorobenzene	1.0	ND	ND			
1,1,1-Trichloroethane	1.0	ND	ND			
1,1,2-Trichloroethane	1.0	ND	ND			
Trichloroethene	1.0	ND	ND			
1,2,3-Trichloropropane	2.0	ND	ND			
Trichlorofluoromethane	1.0	ND	ND			
Trichlorotrifluoroethane	5.0	ND	ND			
1,2,4-Trimethylbenzene	1.0	ND	ND			
1,3,5-Trimethylbenzene	1.0	ND	ND			
Vinyl chloride	2.0	ND	ND			
Xylenes, m-,p-	2.0	ND	ND			
Xylene, o-	1.0	ND	ND			
Tentatively Identified Compounds						
Isopropanol (Tracer)			ND	ND		
SURROGATE	SPK CONC	ACP%	%RC	%RC		
Dibromofluoromethane	50	70-130	96	97		
Toluene-d8	50	70-130	93	97		
Bromofluorobenzene	50	70-130	101	101		

*J Flagged results between the MDL and CRDL are estimated values.

Project No: Ontario Airport / 04474

(RWQCB labForm 10A; Ver6/00)

QA/QC REPORT (Continued)
II. Matrix Spike (MS)/Matrix Spike Duplicate (MSD)

 DATE PERFORMED: 12/27/04

 ANALYTICAL METHOD: EPA 8260

 BATCH #: M38260V987

 LAB SAMPLE I.D.: Laboratory Control Sample

 REPORTING UNITS: µg/L

ANALYTE	SAMPLE RESULT	SPK CONC	MS	% MS	SPIKE CONC (DUP)	MSD	% MSD	RPD	MS/MSD LIMIT	RPD Limit
1,1-Dichloroethylene	0.0	50	49.31	99%	50	48.31	97%	2.0%	70-130	25
Benzene	0.0	50	46.99	94%	50	48.09	96%	2.3%	70-130	25
Trichloroethene	0.0	50	52.08	104%	50	51.83	104%	0.5%	70-130	25
Toluene	0.0	50	50.99	102%	50	46.09	92%	10.1%	70-130	25
Chlorobenzene	0.0	50	49.61	99%	50	48.9	98%	1.4%	70-130	25

III. Laboratory Quality Control Check Sample (LCS)

 DATE PERFORMED: 12/27/04

 ANALYTICAL METHOD: EPA 8260

 STANDARD SUPPLY SOURCE: Ultra Scientific

 DATE OF SOURCE: 11/23/04

 INSTRUMENT I.D.: M3GCMS

 LOT NUMBER: VB-09-02

 LAB LCS I.D.: Laboratory Control Sample

 REPORTING UNITS: µg/L

ANALYTE	SPIKE CONC	RESULT	% RECOVERY	ACP % REC LIMIT
1,1-Dichloroethylene	50	49.31	99%	70-130
Benzene	50	46.99	94%	70-130
Trichloroethene	50	52.08	104%	70-130
Toluene	50	50.99	102%	70-130
Chlorobenzene	50	49.61	99%	70-130



Centrum Analytical Laboratories, Inc.

1401 Research Park Drive, Suite 100
Riverside, CA 92507
Voice: 909.779.0310 • 800.798.9336
Fax: 909.779.0344

Chain of Custody Record

3299 Hill Street, Suite 305
Signal Hill, CA 90755
Voice: 562.498.7005
Fax: 562.498.8617

www.centrum-labs.com

lab@centrum-labs.com

Centrum Job #

M3-441

Project No:		Project Name:		Please Circle Analyses Requested												Turn-Around Time							
04474		ONTARIO AIRPORT		LUFT Diesel, or EPA 8015B DRO	LUFT Gas, or EPA 8015B GRO	Fuel ID (TVH, TEH), Carbon Chain (specify ranges)	8021B: BTEX/MBE Only	VOCs: 8260B, or 624	VOCs: BTEX/Oxygenates Only	SVOCs: 8270C, or 625	8091A/8082: Pesticides, or PCBs, or Pest/PCB	Metals: Title 22 (CAM), or RCRA, or PP	Metals: TCLP, STLC	pH, TDS, TSS	418.1 (TRPH), or 413.2, or 1664	<input type="checkbox"/> 24 Hr. RUSH* <input type="checkbox"/> 48 Hr. RUSH* <input type="checkbox"/> Normal TAT <input type="checkbox"/> Other _____ *Requires PRIOR approval, additional charges apply Requested due date: _____							
Project Manager: JACK WILLIAMS		Phone: _____ Fax: _____														Client Name: INTERPHASE Address: 6200 PEACH TREE ST, LOS ANGELES, CA.							
Centrum ID (Lab use only)	Sample ID (As it should appear on report)	Date sampled	Time sampled	Sample matrix	Site location	Containers: # and type																	
01	SG-4-5 R	12-23-04	0836	VAPOR	ONTARIO AIRPT. WEST CURB	2												1 VOL					
02	SG-4-5		0852															3 VOL					
03	SG-4-5		0932															7 VOL					
04	SG-3-5		1015															3 VOL					
05	SG-1-5		1045																				
06	SG-2-5		1117																				
07	SG-5-5		1255																				
08	SG-6-5		1325																				
09	SG-23-5		1405																				
10	SG-24-5		1440															3 VOL					
1) Relinquished by: (Sampler's Signature)		Date:	Time:	3) Relinquished by:		Date:	Time:	To be completed by Laboratory personnel:												Sample Disposal			
2) Received by:		Date:	Time:	4) Received by:		Date:	Time:	Samples chilled? <input type="checkbox"/> Yes <input type="checkbox"/> No <input type="checkbox"/> From Field Custody seals? <input type="checkbox"/> Yes <input type="checkbox"/> No All sample containers intact? <input type="checkbox"/> Yes <input type="checkbox"/> No <input type="checkbox"/> Courier <input type="checkbox"/> UPS/Fed Ex <input type="checkbox"/> Hand carried												<input type="checkbox"/> Client will pick up <input type="checkbox"/> Return to client <input type="checkbox"/> Lab disposal			
The delivery of samples and the signature on this chain of custody form constitutes authorization to perform the analyses specified above under the Terms and Conditions set forth on the back hereof.		5) Relinquished by:		Date:	Time:	6) Received for Laboratory by:		Date:	Time:	Additional Report Formats:												Sample Locator No.	
Laboratory Notes:		Date:		Time:	Date:		Time:	<input type="checkbox"/> LARWQCB <input type="checkbox"/> EDF (Geotracker) <input type="checkbox"/> EDD (GISKEY) <input type="checkbox"/> EDD (Other)*															

M3-419

Project No: <u>04474</u>		Project Name: <u>Ontario Airport</u>		Please Circle Analyses Requested LUFT Diesel, or EPA 8015B DRO LUFT Gas, or EPA 8015B GRO Fuel ID (TVH, TEH), Carbon Chain (specify ranges) 8021B: BTEX/MBE Only VOCs: 8260B, or 624 VOCs: BTEX/Oxygenates Only SVOCs: 8270C, or 625 8081A/8082: Pesticides, or PCBs, or Pest/PCB Metals: Title 22 (CAM), or RCRA, or PP Metals: TCLP, STLC pH, TDS, TSS 419.1 (TRPH), or 413.2, or 1664		Turn-Around Time <input type="checkbox"/> 24 Hr. RUSH* <input type="checkbox"/> 48 Hr. RUSH* <input type="checkbox"/> Normal TAT <input type="checkbox"/> Other _____ *Requires PRIOR approval, additional charges apply Requested due date: _____	
Project Manager: <u>JACK WILLIAMS</u>		Phone: _____ Fax: _____					
Client Name: <u>INTERPHASE</u> <small>(Report and Billing)</small>		Address: <u>6200 PEACH TREE ST. LOS ANGELES, CA</u> <small>(Report and Billing)</small>					
Centrum ID <small>(Lab use only)</small>	Sample ID <small>(As it should appear on report)</small>	Date sampled	Time sampled	Sample matrix	Site location	Containers: # and type	Remarks/Special Instructions
	<u>11 SG-8-5</u>	<u>12/27/04</u>	<u>1525</u>	<u>VAPO</u>	<u>ONTARIO ARPT. 12500</u>	<u>GLASS BOTT</u>	
1) Relinquished by: (Sampler's Signature) <u>J. Desguy</u>		Date: <u>12/27/04</u>	Time: <u>1600</u>	3) Relinquished by:		Date:	Time:
2) Received by:		Date:	Time:	4) Received by:		Date:	Time:
The delivery of samples and the signature on this chain of custody form constitutes authorization to perform the analyses specified above under the Terms and Conditions set forth on the back hereof.		5) Relinquished by:		6) Received for Laboratory by: <u>Zalanthus</u>		Date: <u>12/27/04</u>	Time: <u>1600</u>
Laboratory Notes:				To be completed by Laboratory personnel: Samples chilled? <input type="checkbox"/> Yes <input type="checkbox"/> No <input type="checkbox"/> From Field Custody seals? <input type="checkbox"/> Yes <input type="checkbox"/> No All sample containers intact? <input type="checkbox"/> Yes <input type="checkbox"/> No <input type="checkbox"/> Courier <input type="checkbox"/> UPS/Fed Ex <input type="checkbox"/> Hand carried			
				Additional Report Formats: <input type="checkbox"/> LARWQCB <input type="checkbox"/> EDF (Geotracker) <input type="checkbox"/> EDD (GISKEY) <input type="checkbox"/> EDD (Other)*			
				Sample Disposal <input type="checkbox"/> Client will pick up <input type="checkbox"/> Return to client <input type="checkbox"/> Lab disposal Sample Locator No.			



INTERPHASE ENVIRONMENTAL, INC.

MOBILE LABORATORIES AND DIRECT PUSH DRILLING

Monday, January 31, 2005

Mr. Dave Simon
Earth Tech, Inc.
300 Oceangate, Suite 700
Long Beach, CA 90802-4443

Re: InterPhase Project No. 05013
Location: Ontario Airport
1049 S. Vineyard Avenue
Ontario, CA

Dear Mr. Simon:

Please find enclosed is the analysis result for the project site as referenced above as submitted by Centrum Analytical Mobile Laboratories, Inc.

If you have any questions or need further assistance, please do not hesitate to call our office.

Sincerely,
InterPhase Environmental, Inc.

Paola Calderon
Project Coordinator



**Centrum
Analytical
Laboratories, Inc.**

CERTIFIED HAZARDOUS WASTE TESTING MOBILE & IN HOUSE LABORATORIES

**CALIFORNIA REGIONAL WATER QUALITY CONTROL BOARD
LOS ANGELES REGION**

LABORATORY REPORT FORM (COVER PAGE 1)

Laboratory Name: Centrum Analytical Laboratories, Inc.

Address: 1401 Research Park Drive, Suite 100, Riverside, CA 92507

Telephone/Fax: (951) 779-0310/(951) 779-0344

ELAP Certification No./
Expiration Date: 2562 / August 31, 2005

Authorized Signature
Name, Title: (print) Mark Horan, Mobile Laboratories Supervisor

Signature, Date:  1/26/05

Client Name: Interphase

Project Name/No: Ontario Airport / 04474

Date(s) Sampled: (from - to) 01/20/05

Date(s) Received: (from - to) 01/20/05

Date(s) Reported: (from - to) 01/20/05

Chain of Custody received: Yes No

Comments _____

(RWQCB Lab Form: Ver 6/00)

**CALIFORNIA REGIONAL WATER QUALITY CONTROL BOARD
LOS ANGELES REGION**

LABORATORY REPORT FORM (COVER PAGE 2)

<u>Organic Analyses</u>	# of Samples	# of Samples Subcontracted
VOC's by GCMS	15	0

Sample Condition: Intact

<u>Inorganic Analyses</u>	# of Samples	# of Samples Subcontracted
---------------------------	--------------	----------------------------

Sample Condition:

<u>Microbiological Analyses</u>	# of Samples	# of Samples Subcontracted
---------------------------------	--------------	----------------------------

Sample Condition:

<u>Other Types of Analyses</u>	# of Samples	# of Samples Subcontracted
--------------------------------	--------------	----------------------------

Sample Condition:



ANALYTICAL RESULT FOR ORGANICS

Method: GCMS

REPORTING UNIT: µg/L of Air

DATE ANALYZED		01/20/05	01/20/05	01/20/05	01/20/05	01/20/05
DATE EXTRACTED		NA	NA	NA	NA	NA
LAB SAMPLE I.D.	Method Blank	M5-101-01	M5-101-02	M5-101-03	M5-101-04	
CLIENT SAMPLE I.D.	NA	SG-15-5'	SG-19-5'	SG-14-5'	SG-18-5'	
EXTRACTION SOLVENT	NA	NA	NA	NA	NA	
EXTRACTION METHOD	mod. EPA 5030B	mod. EPA 5030B	mod. EPA 5030B	mod. EPA 5030B	mod. EPA 5030B	
DILUTION FACTOR	1	1	1	1	1	
COMPOUND	CRDL					
Acetone	50	ND	ND	ND	ND	ND
tert-Amyl Methyl Ether (TAME)	5.0	ND	ND	ND	ND	ND
Benzene	1.0	ND	ND	ND	ND	ND
Bromobenzene	1.0	ND	ND	ND	ND	ND
Bromochloromethane	1.0	ND	ND	ND	ND	ND
Bromodichloromethane	1.0	ND	ND	ND	ND	ND
Bromoform	1.0	ND	ND	ND	ND	ND
Bromomethane	2.0	ND	ND	ND	ND	ND
tert-Butanol (TBA)	10	ND	ND	ND	ND	ND
2-Butanone (MEK)	10	ND	ND	ND	ND	ND
n-Butylbenzene	1.0	ND	ND	ND	ND	ND
sec-Butylbenzene	1.0	ND	ND	ND	ND	ND
tert-Butylbenzene	1.0	ND	ND	ND	ND	ND
Carbon disulfide	10	ND	ND	ND	ND	ND
Carbon tetrachloride	1.0	ND	ND	ND	ND	ND
Chlorobenzene	1.0	ND	ND	ND	ND	ND
Chloroethane	1.0	ND	ND	ND	ND	ND
Chloroform	1.0	ND	ND	ND	ND	ND
Chloromethane	2.0	ND	ND	ND	ND	ND
2-Chlorotoluene	1.0	ND	ND	ND	ND	ND
4-Chlorotoluene	1.0	ND	ND	ND	ND	ND
Dibromochloromethane	1.0	ND	ND	ND	ND	ND
1,2-Dibromoethane	1.0	ND	ND	ND	ND	ND
1,2-Dibromo-3-chloropropane	10	ND	ND	ND	ND	ND
Dibromomethane	1.0	ND	ND	ND	ND	ND
1,2-Dichlorobenzene	1.0	ND	ND	ND	ND	ND
1,3-Dichlorobenzene	1.0	ND	ND	ND	ND	ND
1,4-Dichlorobenzene	1.0	ND	ND	ND	ND	ND
Dichlorodifluoromethane	1.0	ND	ND	ND	ND	ND
1,1-Dichloroethane	1.0	ND	ND	ND	ND	ND
1,2-Dichloroethane	1.0	ND	ND	ND	ND	ND
1,1-Dichloroethene	1.0	ND	ND	ND	ND	ND
cis-1,2-Dichloroethene	1.0	ND	ND	ND	ND	ND
trans-1,2-Dichloroethene	1.0	ND	ND	ND	ND	ND
1,2-Dichloropropane	1.0	ND	ND	ND	ND	ND
1,3-Dichloropropane	1.0	ND	ND	ND	ND	ND
2,2-Dichloropropane	1.0	ND	ND	ND	ND	ND
1,1-Dichloropropene	1.0	ND	ND	ND	ND	ND
cis-1,3-Dichloropropene	1.0	ND	ND	ND	ND	ND
trans-1,3-Dichloropropene	1.0	ND	ND	ND	ND	ND
Diisopropyl Ether (DIPE)	5.0	ND	ND	ND	ND	ND

ANALYTICAL RESULT FOR ORGANICS (Continued)

COMPOUND	CRDL	Method Blank	SG-15-5'	SG-19-5'	SG-14-5'	SG-18-5'	
Ethylbenzene	1.0	ND	ND	ND	ND	ND	
Ethyl tert-Butyl Ether (EtBE)	5.0	ND	ND	ND	ND	ND	
Hexachlorobutadiene	1.0	ND	ND	ND	ND	ND	
2-Hexanone	10	ND	ND	ND	ND	ND	
Isopropylbenzene	1.0	ND	ND	ND	ND	ND	
p-Isopropyltoluene	1.0	ND	ND	ND	ND	ND	
Methylene chloride	50	ND	ND	ND	ND	ND	
4-Methyl-2-pentanone	10	ND	ND	ND	ND	ND	
Methyl-tert-butyl ether (MtBE)	1.0	ND	ND	ND	ND	ND	
Napthalene	1.0	ND	ND	ND	ND	ND	
n-Propylbenzene	1.0	ND	ND	ND	ND	ND	
Styrene	1.0	ND	ND	ND	ND	ND	
1,1,1,2-Tetrachloroethane	1.0	ND	ND	ND	ND	ND	
1,1,2,2-Tetrachloroethane	2.0	ND	ND	ND	ND	ND	
Tetrachloroethene	1.0	ND	ND	ND	ND	ND	
Toluene	1.0	ND	ND	ND	ND	ND	
1,2,3-Trichlorobenzene	1.0	ND	ND	ND	ND	ND	
1,2,4-Trichlorobenzene	1.0	ND	ND	ND	ND	ND	
1,1,1-Trichloroethane	1.0	ND	ND	ND	ND	ND	
1,1,2-Trichloroethane	1.0	ND	ND	ND	ND	ND	
Trichloroethene	1.0	ND	ND	ND	ND	ND	
1,2,3-Trichloropropane	2.0	ND	ND	ND	ND	ND	
Trichlorofluoromethane	1.0	ND	ND	ND	ND	ND	
Trichlorotrifluoroethane	5.0	ND	ND	ND	ND	ND	
1,2,4-Trimethylbenzene	1.0	ND	ND	ND	ND	ND	
1,3,5-Trimethylbenzene	1.0	ND	ND	ND	ND	ND	
Vinyl chloride	2.0	ND	ND	ND	ND	ND	
Xylenes, m-,p-	2.0	ND	ND	ND	ND	ND	
Xylene, o-	1.0	ND	ND	ND	ND	ND	
Tentatively Identified Compounds							
Isopropyl Alcohol (Tracer)			ND	ND	ND	ND	ND
SURROGATE	SPK CONC	ACP%	%RC	%RC	%RC	%RC	%RC
Dibromofluoromethane	50	70-130	101	101	102	102	101
Toluene-d8	50	70-130	102	101	100	101	100
Bromofluorobenzene	50	70-130	101	102	102	102	102

ANALYTICAL RESULT FOR ORGANICS

Method: GCMS

REPORTING UNIT: µg/L of Air

DATE ANALYZED	01/20/05	01/20/05	01/20/05	01/20/05	01/20/05
DATE EXTRACTED	NA	NA	NA	NA	NA
LAB SAMPLE I.D.	M5-101-05	M5-101-06	M5-101-07	M5-101-08	M5-101-09
CLIENT SAMPLE I.D.	SG-17-5'	SG-16-5'	SG-20-5'	SG-21-5'	SG-22-5'
EXTRACTION SOLVENT	NA	NA	NA	NA	NA
EXTRACTION METHOD	mod. EPA 5030B	mod. EPA 5030B	mod. EPA 5030B	mod. EPA 5030B	mod. EPA 5030B
DILUTION FACTOR	1	1	1	1	1
COMPOUND	CRDL				
Acetone	50	ND	ND	ND	ND
tert-Amyl Methyl Ether (TAME)	5.0	ND	ND	ND	ND
Benzene	1.0	ND	ND	ND	ND
Bromobenzene	1.0	ND	ND	ND	ND
Bromochloromethane	1.0	ND	ND	ND	ND
Bromodichloromethane	1.0	ND	ND	ND	ND
Bromoform	1.0	ND	ND	ND	ND
Bromomethane	2.0	ND	ND	ND	ND
tert-Butanol (TBA)	10	ND	ND	ND	ND
2-Butanone (MEK)	10	ND	ND	ND	ND
n-Butylbenzene	1.0	ND	ND	ND	ND
sec-Butylbenzene	1.0	ND	ND	ND	ND
tert-Butylbenzene	1.0	ND	ND	ND	ND
Carbon disulfide	10	ND	ND	ND	ND
Carbon tetrachloride	1.0	ND	ND	ND	ND
Chlorobenzene	1.0	ND	ND	ND	ND
Chloroethane	1.0	ND	ND	ND	ND
Chloroform	1.0	ND	ND	ND	ND
Chloromethane	2.0	ND	ND	ND	ND
2-Chlorotoluene	1.0	ND	ND	ND	ND
4-Chlorotoluene	1.0	ND	ND	ND	ND
Dibromochloromethane	1.0	ND	ND	ND	ND
1,2-Dibromoethane	1.0	ND	ND	ND	ND
1,2-Dibromo-3-chloropropane	10	ND	ND	ND	ND
Dibromomethane	1.0	ND	ND	ND	ND
1,2-Dichlorobenzene	1.0	ND	ND	ND	ND
1,3-Dichlorobenzene	1.0	ND	ND	ND	ND
1,4-Dichlorobenzene	1.0	ND	ND	ND	ND
Dichlorodifluoromethane	1.0	ND	ND	ND	ND
1,1-Dichloroethane	1.0	ND	ND	ND	ND
1,2-Dichloroethane	1.0	ND	ND	ND	ND
1,1-Dichloroethene	1.0	ND	ND	ND	ND
cis-1,2-Dichloroethene	1.0	ND	ND	ND	ND
trans-1,2-Dichloroethene	1.0	ND	ND	ND	ND
1,2-Dichloropropane	1.0	ND	ND	ND	ND
1,3-Dichloropropane	1.0	ND	ND	ND	ND
2,2-Dichloropropane	1.0	ND	ND	ND	ND
1,1-Dichloropropene	1.0	ND	ND	ND	ND
cis-1,3-Dichloropropene	1.0	ND	ND	ND	ND
trans-1,3-Dichloropropene	1.0	ND	ND	ND	ND
Diisopropyl Ether (DIPE)	5.0	ND	ND	ND	ND

ANALYTICAL RESULT FOR ORGANICS (Continued)

COMPOUND	CRDL	SG-17-5'	SG-16-5'	SG-20-5'	SG-21-5'	SG-22-5'	
Ethylbenzene	1.0	ND	ND	ND	ND	ND	
Ethyl tert-Butyl Ether (EtBE)	5.0	ND	ND	ND	ND	ND	
Hexachlorobutadiene	1.0	ND	ND	ND	ND	ND	
2-Hexanone	10	ND	ND	ND	ND	ND	
Isopropylbenzene	1.0	ND	ND	ND	ND	ND	
p-Isopropyltoluene	1.0	ND	ND	ND	ND	ND	
Methylene chloride	50	ND	ND	ND	ND	ND	
4-Methyl-2-pentanone	10	ND	ND	ND	ND	ND	
Methyl-tert-butyl ether (MtBE)	1.0	ND	ND	ND	ND	ND	
Napthalene	1.0	ND	ND	ND	ND	ND	
n-Propylbenzene	1.0	ND	ND	ND	ND	ND	
Styrene	1.0	ND	ND	ND	ND	ND	
1,1,1,2-Tetrachloroethane	1.0	ND	ND	ND	ND	ND	
1,1,2,2-Tetrachloroethane	2.0	ND	ND	ND	ND	ND	
Tetrachloroethene	1.0	ND	ND	ND	ND	ND	
Toluene	1.0	ND	ND	ND	ND	ND	
1,2,3-Trichlorobenzene	1.0	ND	ND	ND	ND	ND	
1,2,4-Trichlorobenzene	1.0	ND	ND	ND	ND	ND	
1,1,1-Trichloroethane	1.0	ND	ND	ND	ND	ND	
1,1,2-Trichloroethane	1.0	ND	ND	ND	ND	ND	
Trichloroethene	1.0	ND	ND	ND	ND	ND	
1,2,3-Trichloropropane	2.0	ND	ND	ND	ND	ND	
Trichlorofluoromethane	1.0	ND	ND	ND	ND	ND	
Trichlorotrifluoroethane	5.0	ND	ND	ND	ND	ND	
1,2,4-Trimethylbenzene	1.0	ND	ND	ND	ND	ND	
1,3,5-Trimethylbenzene	1.0	ND	ND	ND	ND	ND	
Vinyl chloride	2.0	ND	ND	ND	ND	ND	
Xylenes, m-,p-	2.0	ND	ND	ND	ND	ND	
Xylene, o-	1.0	ND	ND	ND	ND	ND	
Tentatively Identified Compounds							
Isopropyl Alcohol (Tracer)			ND	ND	ND	ND	ND
SURROGATE	SPK CONC	ACP%	%RC	%RC	%RC	%RC	%RC
Dibromofluoromethane	50	70-130	100	101	101	102	99
Toluene-d8	50	70-130	100	100	101	100	101
Bromofluorobenzene	50	70-130	102	102	101	101	100

ANALYTICAL RESULT FOR ORGANICS

Method: GCMS

REPORTING UNIT: µg/L of Air

DATE ANALYZED	01/20/05	01/20/05	01/20/05	01/20/05	01/20/05
DATE EXTRACTED	NA	NA	NA	NA	NA
LAB SAMPLE I.D.	M5-101-10	M5-101-11	M5-101-12	M5-101-13	M5-101-14
CLIENT SAMPLE I.D.	SG-12-5'	SG-07-5'	SG-11-5'	SG-10-5'	SG-9-5'
EXTRACTION SOLVENT	NA	NA	NA	NA	NA
EXTRACTION METHOD	mod. EPA 5030B	mod. EPA 5030B	mod. EPA 5030B	mod. EPA 5030B	mod. EPA 5030B
DILUTION FACTOR	1	1	1	1	1
COMPOUND	CRDL				
Acetone	50	ND	ND	ND	ND
tert-Amyl Methyl Ether (TAME)	5.0	ND	ND	ND	ND
Benzene	1.0	ND	ND	ND	ND
Bromobenzene	1.0	ND	ND	ND	ND
Bromochloromethane	1.0	ND	ND	ND	ND
Bromodichloromethane	1.0	ND	ND	ND	ND
Bromoform	1.0	ND	ND	ND	ND
Bromomethane	2.0	ND	ND	ND	ND
tert-Butanol (TBA)	10	ND	ND	ND	ND
2-Butanone (MEK)	10	ND	ND	ND	ND
n-Butylbenzene	1.0	ND	ND	ND	ND
sec-Butylbenzene	1.0	ND	ND	ND	ND
tert-Butylbenzene	1.0	ND	ND	ND	ND
Carbon disulfide	10	ND	ND	ND	ND
Carbon tetrachloride	1.0	ND	ND	ND	ND
Chlorobenzene	1.0	ND	ND	ND	ND
Chloroethane	1.0	ND	ND	ND	ND
Chloroform	1.0	ND	ND	ND	ND
Chloromethane	2.0	ND	ND	ND	ND
2-Chlorotoluene	1.0	ND	ND	ND	ND
4-Chlorotoluene	1.0	ND	ND	ND	ND
Dibromochloromethane	1.0	ND	ND	ND	ND
1,2-Dibromoethane	1.0	ND	ND	ND	ND
1,2-Dibromo-3-chloropropane	10	ND	ND	ND	ND
Dibromomethane	1.0	ND	ND	ND	ND
1,2-Dichlorobenzene	1.0	ND	ND	ND	ND
1,3-Dichlorobenzene	1.0	ND	ND	ND	ND
1,4-Dichlorobenzene	1.0	ND	ND	ND	ND
Dichlorodifluoromethane	1.0	ND	ND	ND	ND
1,1-Dichloroethane	1.0	ND	ND	ND	ND
1,2-Dichloroethane	1.0	ND	ND	ND	ND
1,1-Dichloroethene	1.0	ND	ND	ND	ND
cis-1,2-Dichloroethene	1.0	ND	ND	ND	ND
trans-1,2-Dichloroethene	1.0	ND	ND	ND	ND
1,2-Dichloropropane	1.0	ND	ND	ND	ND
1,3-Dichloropropane	1.0	ND	ND	ND	ND
2,2-Dichloropropane	1.0	ND	ND	ND	ND
1,1-Dichloropropene	1.0	ND	ND	ND	ND
cis-1,3-Dichloropropene	1.0	ND	ND	ND	ND
trans-1,3-Dichloropropene	1.0	ND	ND	ND	ND
Diisopropyl Ether (DIPE)	5.0	ND	ND	ND	ND

ANALYTICAL RESULT FOR ORGANICS (Continued)

COMPOUND	CRDL	SG-12-5'	SG-07-5'	SG-11-5'	SG-10-5'	SG-9-5'	
Ethylbenzene	1.0	ND	ND	ND	ND	ND	
Ethyl tert-Butyl Ether (EtBE)	5.0	ND	ND	ND	ND	ND	
Hexachlorobutadiene	1.0	ND	ND	ND	ND	ND	
2-Hexanone	10	ND	ND	ND	ND	ND	
Isopropylbenzene	1.0	ND	ND	ND	ND	ND	
p-Isopropyltoluene	1.0	ND	ND	ND	ND	ND	
Methylene chloride	50	ND	ND	ND	ND	ND	
4-Methyl-2-pentanone	10	ND	ND	ND	ND	ND	
Methyl-tert-butyl ether (MtBE)	1.0	ND	ND	ND	ND	ND	
Napthalene	1.0	ND	ND	ND	ND	ND	
n-Propylbenzene	1.0	ND	ND	ND	ND	ND	
Styrene	1.0	ND	ND	ND	ND	ND	
1,1,1,2-Tetrachloroethane	1.0	ND	ND	ND	ND	ND	
1,1,1,2-Tetrachloroethane	2.0	ND	ND	ND	ND	ND	
Tetrachloroethene	1.0	ND	ND	ND	ND	ND	
Toluene	1.0	ND	ND	ND	ND	ND	
1,2,3-Trichlorobenzene	1.0	ND	ND	ND	ND	ND	
1,2,4-Trichlorobenzene	1.0	ND	ND	ND	ND	ND	
1,1,1-Trichloroethane	1.0	ND	ND	ND	ND	ND	
1,1,2-Trichloroethane	1.0	ND	ND	ND	ND	ND	
Trichloroethene	1.0	ND	ND	ND	ND	ND	
1,2,3-Trichloropropane	2.0	ND	ND	ND	ND	ND	
Trichlorofluoromethane	1.0	ND	ND	ND	ND	ND	
Trichlorotrifluoroethane	5.0	ND	ND	ND	ND	ND	
1,2,4-Trimethylbenzene	1.0	ND	ND	ND	ND	ND	
1,3,5-Trimethylbenzene	1.0	ND	ND	ND	ND	ND	
Vinyl chloride	2.0	ND	ND	ND	ND	ND	
Xylenes, m-,p-	2.0	ND	ND	ND	ND	ND	
Xylene, o-	1.0	ND	ND	ND	ND	ND	
Tentatively Identified Compounds							
Isopropyl Alcohol (Tracer)			ND	ND	ND	ND	ND
SURROGATE	SPK CONC	ACP%	%RC	%RC	%RC	%RC	%RC
Dibromofluoromethane	50	70-130	104	102	103	102	103
Toluene-d8	50	70-130	102	101	101	99	100
Bromofluorobenzene	50	70-130	101	102	102	101	102

ANALYTICAL RESULT FOR ORGANICS

Method: GCMS

REPORTING UNIT: µg/L of Air

DATE ANALYZED		01/20/05			
DATE EXTRACTED		NA			
LAB SAMPLE I.D.		M5-101-15			
CLIENT SAMPLE I.D.		SG-13-5'			
EXTRACTION SOLVENT		NA			
EXTRACTION METHOD		mod. EPA 5030B			
DILUTION FACTOR		1			
COMPOUND	CRDL				
Acetone	50	ND			
tert-Amyl Methyl Ether (TAME)	5.0	ND			
Benzene	1.0	ND			
Bromobenzene	1.0	ND			
Bromochloromethane	1.0	ND			
Bromodichloromethane	1.0	ND			
Bromoform	1.0	ND			
Bromomethane	2.0	ND			
tert-Butanol (TBA)	10	ND			
2-Butanone (MEK)	10	ND			
n-Butylbenzene	1.0	ND			
sec-Butylbenzene	1.0	ND			
tert-Butylbenzene	1.0	ND			
Carbon disulfide	10	ND			
Carbon tetrachloride	1.0	ND			
Chlorobenzene	1.0	ND			
Chloroethane	1.0	ND			
Chloroform	1.0	ND			
Chloromethane	2.0	ND			
2-Chlorotoluene	1.0	ND			
4-Chlorotoluene	1.0	ND			
Dibromochloromethane	1.0	ND			
1,2-Dibromoethane	1.0	ND			
1,2-Dibromo-3-chloropropane	10	ND			
Dibromomethane	1.0	ND			
1,2-Dichlorobenzene	1.0	ND			
1,3-Dichlorobenzene	1.0	ND			
1,4-Dichlorobenzene	1.0	ND			
Dichlorodifluoromethane	1.0	ND			
1,1-Dichloroethane	1.0	ND			
1,2-Dichloroethane	1.0	ND			
1,1-Dichloroethene	1.0	ND			
cis-1,2-Dichloroethene	1.0	ND			
trans-1,2-Dichloroethene	1.0	ND			
1,2-Dichloropropane	1.0	ND			
1,3-Dichloropropane	1.0	ND			
2,2-Dichloropropane	1.0	ND			
1,1-Dichloropropene	1.0	ND			
cis-1,3-Dichloropropene	1.0	ND			
trans-1,3-Dichloropropene	1.0	ND			
Diisopropyl Ether (DIPE)	5.0	ND			

ANALYTICAL RESULT FOR ORGANICS (Continued)

COMPOUND	CRDL	SG-13-5'				
Ethylbenzene	1.0	ND				
Ethyl tert-Butyl Ether (EtBE)	5.0	ND				
Hexachlorobutadiene	1.0	ND				
2-Hexanone	10	ND				
Isopropylbenzene	1.0	ND				
p-Isopropyltoluene	1.0	ND				
Methylene chloride	50	ND				
4-Methyl-2-pentanone	10	ND				
Methyl-tert-butyl ether (MtBE)	1.0	ND				
Napthalene	1.0	ND				
n-Propylbenzene	1.0	ND				
Styrene	1.0	ND				
1,1,1,2-Tetrachloroethane	1.0	ND				
1,1,2,2-Tetrachloroethane	2.0	ND				
Tetrachloroethene	1.0	ND				
Toluene	1.0	ND				
1,2,3-Trichlorobenzene	1.0	ND				
1,2,4-Trichlorobenzene	1.0	ND				
1,1,1-Trichloroethane	1.0	ND				
1,1,2-Trichloroethane	1.0	ND				
Trichloroethene	1.0	ND				
1,2,3-Trichloropropane	2.0	ND				
Trichlorofluoromethane	1.0	ND				
Trichlorotrifluoroethane	5.0	ND				
1,2,4-Trimethylbenzene	1.0	ND				
1,3,5-Trimethylbenzene	1.0	ND				
Vinyl chloride	2.0	ND				
Xylenes, m-,p-	2.0	ND				
Xylene, o-	1.0	ND				
Tentatively Identified Compounds						
Isopropyl Alcohol (Tracer)			ND			
SURROGATE	SPK CONC	ACP%	%RC			
Dibromofluoromethane	50	70-130	103			
Toluene-d8	50	70-130	102			
Bromofluorobenzene	50	70-130	101			

Project No: Ontario Airport / 04474

(RWQCB labForm 10A; Ver6/00)

QA/QC REPORT (Continued)

II. Matrix Spike (MS)/Matrix Spike Duplicate (MSD)

DATE PERFORMED: 01/20/05

ANALYTICAL METHOD: GCMS

BATCH #: M58260V249

LAB SAMPLE I.D.: Laboratory Control Sample

REPORTING UNITS: µg/L

ANALYTE	SAMPLE RESULT	SPK CONC	MS	% MS	SPIKE CONC (DUP)	MSD	% MSD	RPD	MS/MSD LIMIT	RPD Limit
1,1-Dichloroethylene	0.0	50	47.93	96%	50	48.63	97%	1.4%	70-130	25
Benzene	0.0	50	48.32	97%	50	49.83	100%	3.1%	70-130	25
Trichloroethene	0.0	50	49.15	98%	50	50.36	101%	2.4%	70-130	25
Toluene	0.0	50	47.65	95%	50	48.56	97%	1.9%	70-130	25
Chlorobenzene	0.0	50	48.19	96%	50	49.40	99%	2.5%	70-130	25

III. Laboratory Quality Control Check Sample (LCS)

DATE PERFORMED: 01/20/05

ANALYTICAL METHOD: GCMS

STANDARD SUPPLY SOURCE: Ultra Sci., Accu Std.

DATE OF SOURCE: 01/06/05

INSTRUMENT I.D.: M5GCMS

LOT NUMBER: U-0453, U-2059, W-0185, B1090282

LAB LCS I.D.: Laboratory Control Sample

REPORTING UNITS: µg/L

ANALYTE	SPIKE CONC	RESULT	% RECOVERY	ACP % REC LIMIT
1,1-Dichloroethylene	50	47.93	96%	70-130
Benzene	50	48.32	97%	70-130
Trichloroethene	50	49.15	98%	70-130
Toluene	50	47.65	95%	70-130
Chlorobenzene	50	48.19	96%	70-130



Centrum Analytical Laboratories, Inc.

1401 Research Park Drive, Suite 100
Riverside, CA 92507
Voice: 951.779.0310 • 800.798.9336
Fax: 951.779.0344

Chain of Custody Record

3299 Hill Street, Suite 305
Signal Hill, CA 90755
Voice: 562.498.7005
Fax: 562.498.8617

www.centrum-labs.com

lab@centrum-labs.com

Centrum Job # MS-101

Page 1 of 2

Project No:		Project Name: <u>Ontario Airport</u>					Please Circle Analyses Requested										Turn-Around Time <input type="checkbox"/> 24 Hr. RUSH* <input type="checkbox"/> 48 Hr. RUSH* <input type="checkbox"/> Normal TAT <input checked="" type="checkbox"/> Other <u>MURKLE LAB</u> *Requires PRIOR approval, additional charges apply Requested due date: _____				
Project Manager:		Phone: <u>323-278-7700</u>		Fax: <u>323-278-7707</u>			LUFT Diesel, or EPA 8015B DRO LUFT Gas, or EPA 8015B GRO Fuel ID (TVH, TEH), Carbon Chain (specify ranges) 8021B: BTEX/IMBE Only VOCs: 8260B, or 624 VOCs: BTEX/Oxygenates Only SVOCs: 8270C, or 625 8091A/8082: Pesticides, or PCBs, or Pest/PCB Metals: Title 22 (CAM), or RCRA, or PP Metals: TCLP, STLC pH, TDS, TSS 418.1 (TRPH), or 413.2, or 1664												Remarks/Special Instructions		
Client Name: <u>Interphase</u>		Address: <u>6200 Peachtree St Los Angeles, CA 90010</u>																			
Centrum ID <small>(Lab use only)</small>	Sample ID <small>(As it should appear on report)</small>	Date sampled	Time sampled	Sample matrix	Site location	Containers: # and type															
	<u>01 SG-15-5'</u>	<u>6/20/05</u>	<u>0817</u>	<u>Vapor</u>	<u>Ontario</u>	<u>125cc Glass</u>															
	<u>02 SG-19-5'</u>		<u>0835</u>			<u>Bulb</u>															
	<u>03 SG-14-5'</u>		<u>0900</u>																		
	<u>04 SG-18-5'</u>		<u>0920</u>																		
	<u>05 SG-17-5'</u>		<u>0945</u>																		
	<u>06 SG-16-5'</u>		<u>1005</u>																		
	<u>07 SG-20-5'</u>		<u>1029</u>																		
	<u>08 SG-21-5'</u>		<u>1052</u>																		
	<u>09 SG-22-5'</u>		<u>1155</u>																		
	<u>10 SG-12-5'</u>		<u>1212</u>																		
1) Relinquished by (Sampler's Signature): <u>[Signature]</u>		Date:	Time:	3) Relinquished by:		Date:	Time:	To be completed by Laboratory personnel: Samples chilled? <input type="checkbox"/> Yes <input type="checkbox"/> No <input checked="" type="checkbox"/> From Field Custody seals? <input type="checkbox"/> Yes <input checked="" type="checkbox"/> No All sample containers intact? <input checked="" type="checkbox"/> Yes <input type="checkbox"/> No <input type="checkbox"/> Courier <input type="checkbox"/> UPS/Fed Ex <input checked="" type="checkbox"/> Hand carried										Sample Disposal <input type="checkbox"/> Client will pick up <input type="checkbox"/> Return to client <input type="checkbox"/> Lab disposal			
2) Received by: <u>[Signature]</u>		Date:	Time:	4) Received by:		Date:	Time:														
The delivery of samples and the signature on this chain of custody form constitutes authorization to perform the analyses specified above under the Terms and Conditions set forth on the back hereof.		5) Relinquished by:		Date:	Time:	6) Received for Laboratory by:		Date:	Time:	Additional Report Formats: <input checked="" type="checkbox"/> LARWQCB <input type="checkbox"/> EDF (Geotracker) <input type="checkbox"/> EDD (GISKEY) <input type="checkbox"/> EDD (Other)*										Sample Locator No.	
Laboratory Notes:				Date:	Time:			Date:	Time:												



Centrum Analytical Laboratories, Inc.

1401 Research Park Drive, Suite 100
Riverside, CA 92507
Voice: 951.779.0310 • 800.798.9336
Fax: 951.779.0344

Chain of Custody Record

3299 Hill Street, Suite 305
Signal Hill, CA 90755
Voice: 562.498.7005
Fax: 562.498.8617

www.centrum-labs.com

lab@centrum-labs.com

Centrum Job # **MS-101**

Page 2 of 2

Project No:		Project Name: Ontario Airport					Please Circle Analyses Requested										Turn-Around Time													
Project Manager:		Phone: 323-278-7700		Fax: 323-278-7707			LUFT Diesel, or EPA 8015B DRO	LUFT Gas, or EPA 8015B GRO	Fuel ID (TVH, TEH), Carbon Chain (specify ranges)	8021B: BTEX/MIBE Only	VOCs: 8260B, or 624	VOCs: BTEX/Oxygenates Only	SVOCs: 8270C, or 625	8081A/8082: Pesticides, or PCBs, or Pest/PCB	Metals: Title 22 (CAM), or RCRA, or PP	Metals: TCLP, STLC	pH, TDS, TSS	418.1 (TRPH), or 413.2, or 1664	<input type="checkbox"/> 24 Hr. RUSH* <input type="checkbox"/> 48 Hr. RUSH* <input type="checkbox"/> Normal TAT <input checked="" type="checkbox"/> Other MOBILE LAB											
Client Name: (Report and Billing) Interphase		Address: (Report and Billing) 6200 Peachtree St. Los Angeles, CA 90040																											*Requires PRIOR approval, additional charges apply	
Centrum ID (Lab use only)		Sample ID (As it should appear on report)	Date sampled	Time sampled	Sample matrix	Site location													Containers: # and type											
11		SG-07-5 ⁴	01/20/05	1235	Vapor	Ontario	125cc Glass												Remarks/Special Instructions											
12		SG-11-5 ¹	↓	1259	↓	↓	Bulb																							
13		SG-10-5 ¹	↓	1328	↓	↓	↓																							
14		SG-9-5 ¹	↓	1348	↓	↓	↓																							
15		SG-13-5 ¹	↓	1415	↓	↓	↓																							
1) Relinquished by: (Sampler's Signature)		Date: Time:		3) Relinquished by:		Date: Time:		To be completed by Laboratory personnel: Samples chilled? <input type="checkbox"/> Yes <input type="checkbox"/> No <input checked="" type="checkbox"/> From Field Custody seals? <input type="checkbox"/> Yes <input checked="" type="checkbox"/> No All sample containers intact? <input type="checkbox"/> Yes <input checked="" type="checkbox"/> No <input type="checkbox"/> Courier <input type="checkbox"/> UPS/Fed Ex <input checked="" type="checkbox"/> Hand carried										Sample Disposal												
2) Received by:		Date: Time:		4) Received by:		Date: Time:												<input type="checkbox"/> Client will pick up <input type="checkbox"/> Return to client <input type="checkbox"/> Lab disposal												
The delivery of samples and the signature on this chain of custody form constitutes authorization to perform the analyses specified above under the Terms and Conditions set forth on the back hereof.								5) Relinquished by:		Date: Time:		Additional Report Formats: <input checked="" type="checkbox"/> CARWQCB <input type="checkbox"/> EDF (Geotracker) <input type="checkbox"/> EDD (GISKEY) <input type="checkbox"/> EDD (Other)*										Sample Locator No.								
Laboratory Notes:								6) Received for Laboratory by:		Date: Time:																				

COPY

**REPORT OF
PHASE I ENVIRONMENTAL SITE ASSESSMENT**

GE ENGINE SERVICES, INC.

**1923 EAST AVION STREET
ONTARIO, CALIFORNIA 91761**

Prepared for:

GE ENGINE SERVICES, INC.

Ontario, California 91761

January 31, 2006

MACTEC Project 4951-05-2921.01

 **MACTEC**

SCHWING, EILEEN J.

From: SCHWING, EILEEN J.
Sent: Wednesday, September 13, 2006 4:17 PM
To: 'GEES --- Fricke, George (Corporate)'
Cc: ROLLINS, ROBIN; RAPHAEL, GEORGE F.; 'GEES -- Cynthia Johnson, Finance'; 'GEES -- Bradley Grubbs'; RAE, JAMES
Subject: ONT GEES CLOSURE

George:

In response to your request for a copy of a LAWA Phase I environmental site report on the GEES closure site, our Environmental Management Division (EMD) Representative, George Raphael, reports that LAWA did not perform a Phase I; rather, EMD responded to the GEES Phase 1 dated January 31, 2006 by MACTEC (Project No. 4951-5-2921.01). GEES provided EMD with all information requested in said response. Except for the Waste Water Treatment Plant close-out with the County and the possible demo. of Bldg. 8, there are no other outstanding environmental issues left to be addressed.

It is recommended that Bradley request the 3-day site closure from the County of San Bernardino immediately upon his return from vacation and that Bradley schedule a meeting with the County, George Raphael of EMD, and Bradley to discuss any issues. It is anticipated that the County may require sampling and removal of drain lines with regard to the Waste Water Treatment Plant.

Please call me at your convenience tomorrow to discuss further. Thanks.

Eileen Schwing

Eileen (Enright) Schwing, SR/WA
Sr. Real Estate Officer
Los Angeles World Airports (ONT)
Terminal Building One, Rm. 219
Ontario, CA 91761

Tel: (909) 975-5384
Fax: (909) 937-2818
Email: EJSchwing@lawa.org

RDO: Second Monday



Los Angeles World Airports

Date: May 4, 2006

To: Robin Rollins, Senior Management Analyst, ONT Airport Division - Property

From: Gary Brown, Environmental Division Manager

Subject: **ONT – MACTEC Phase I Environmental Site Assessment (ESA) - General Electric Engine Services, Inc. (GE), 1923 East Avion Drive**

The following is a summary of findings and recommendations based on the Environmental Management Division's (EMD) staff review of the subject report prepared for GE by MACTEC and dated January 31, 2006 (Project # 4951-05-2921.01). The report was prepared in conjunction with the termination of the leasehold at the subject site (Site).

MACTEC Phase I ESA Report Findings

1. History – GE moved to the site in 1955 replacing Northrop and Douglas Aircraft. Hangar 5 and the Administrative Building are not visible in aerial photographs until 1989. Figure 2 of the Report shows a layout of the site that includes Hangars 1, 2, 3, and 5, and associated annexes and structures. The report also includes a topographic site map prepared by Adkan Engineers and dated December 2005.
2. Underground storage tanks (USTs) – Environmental databases show that 14-17 USTs may have existed on the site. A 2002 ESA prepared for GE by Harding ESE, Inc. indicate that 15 USTs existed on site, and that those USTs have been properly removed or abandoned in place with closure certification from the Department of Toxic Substances Control (DTSC) in 1994. At least one UST may have been abandoned in place under the cleaning line. MACTEC indicate so far (Executive Summary, p. vi) that the closure letter for 15 UST was not located.
3. Electrical transformers – Pad and pole mounted transformers exist on the site. Pad mounted transformers are all "dry" type. No leaks were observed in and around the pole-mounted transformers that contain oils. All transformers are owned by Southern California Edison (SCE) who maintains that non of its transformers currently contain PCBs or polychlorinated biphenyls.
4. Environmental database listings – The site and many nearby properties are listed on several environmental databases that indicate historical association with environmental issues. The Report states that these listed properties are not anticipated to be recognized environmental conditions relative to the GE Site.
5. Regulatory agencies record review – MACTEC further reviewed relevant Site files at the Regional Water Quality Control Board (RWQCB) – Santa Ana Region, and the Department of Toxic Substance Control (DTSC) – Cypress office, and found the following (From Section 8.0 of the Report):

- a. A Notice of Deficiency from DTSC to GE regarding the 1990 UST Closure Plan submitted by GE.
 - b. Closure report for 5 USTs and associated piping/Vadose wells by OHM Remediation, dated May 30, 1991. Four tanks were removed and the area back-filled, while one, buried under a building support beam, was rinsed and closed in place with the approval of the SB Haz Mat.
 - c. Approval letter from DTSC, dated August 6, 1992, for the T-58 Sump Closure Work Plan.
 - d. Letter (dated 1991) from the RWQCB to former site occupants stating that chlorinated solvents have been detected down-gradient from ONT.
 - e. A Closure Certification Report, dated June 2, 1994, prepared by Canonie Environmental, documents the final recommendations and certification of removed UST's, closure of an Expanded Drum Storage Area (EDSA), closure of a 200-gallon waste storage tank, and an oil/water separator. On October 17, 1994, closure was granted and certified by the DTSC (which contradicts MACTEC's statement reported in 2 above).
6. Potential soil contamination – Cracks in the flooring were observed in Hangars 2, 3, and 5 that could have allowed contaminants to seep through to the soil beneath those hangars. Historically during the 1950's and 1960's under former site occupants Northrop and Douglas Aircraft, aircrafts were washed on site with runoff collected into unlined ditches and sumps. The findings below are listed in the order reported in the Report's Executive Summary.
- a. Hangar - Hangar 3 – Currently used for supplies storage and was a former machine shop where oils and solvents were used. The 2002 Harding ESA reported Tri/perchloro-ethylene (TCE/PCE) contamination based on soil-gas data collected southeast and southwest of the hangar. Historically, aircrafts were washed west of Hangar 3.
 - b. Hangar 5 – Currently used for aircraft engine refurbishing. Soil staining was observed on the floor of Hangar 5, which formerly housed a bearing cleaning room and a paint booth. The hangar now houses the Campbell grinder which uses many lubricants and solvents.
 - c. Hangar 2 – Currently used for supplies storage and formerly housed Plasma spraying.
 - d. Hangar 1 – A parts-cleaning area that uses many chemicals and solvents stored in tanks, some of which may have discharged into the southeast side pavement in the past.
 - e. T-58 test cell sump – The sump collects wastewater transported by truck from the GE Test Cell Facility. A closure plan was approved by DTSC in 1992 (mentioned in 4c above) that included drilling to collect and analyze soil borings. No further documentation is available. The report, however, on page 9, indicates a sump located 25 feet east of Tool Control at the northern end of Hangar 1 with its line running below the tool room (based on a 1990 Plumbing Diagram by Gabel) which was not part of the ESA study area. It is unclear if this is the T-58 test cell sump.

- f. Industrial waste discharge – In the 1950's, the former site occupants (Northrop and Douglas Aircraft), were cited by the Regional Water Quality Control Board (RWQCB) for probable sources of contaminants in the ground water, as a result of the routine discharge of industrial waste and wastewater into the ground (unlined ditches and sumps).
7. Asbestos – An Asbestos Assessment completed March 9, 2004 by Integrity Environmental Consultants, Inc. showed that asbestos tiles exist in the Data Processing Building.
8. Septic Tank / Leach Fields closure – Page 8 of the report indicates that reports on the location or closure of septic tanks or leach field could not be located. Connection, to the City of Ontario sewer system may not have taken place until 1985.
9. Wastewater treatment plant (WTP) and associated tanks – The Report (p.17) mentions that the WTP is permitted through the 'permit by rule' (PBR) system. The industrial wastewater permit is issued by the Inland Empire Utilities Agency and County Sanitation Districts of Los Angeles County.

MACTEC / EMD Recommendations and Action Items

1. History – No recommendations and actions.
2. USTs – The ESA stated that the assessment and findings should be researched further to confirm the historical and current presence of USTs at the site. EMD agrees that GE should provide to ONT Property and EMD historical plans and/or closure reports and letters related to USTs. Copies of the closure letters/reports may be obtained from the San Bernardino County Fire Department Hazardous Materials Division (SB Haz Mat). When such data cannot be located, a geo-survey of the site may be performed to confirm the presence and location of any USTs abandoned in place (one abandoned UST is confirmed). GE should also provide copies of the following reports as listed in Section 11.0 of the MACTEC ESA report:
 - a. Harding ESE, Inc., GE Site Phase I ESA, November 4, 2002.
 - b. Canonie Environmental, GE Hazardous Waste Management Units Closure Certification Report, June 1994.
 - c. Dames and Moore, Final Closure Report for USTs, August 8, 1988.
 - d. OHM Remediation Services Group, Closure Report for USTs, May 30, 1991.
3. Electrical Transformers – Though the MACTEC ESA did not suggest further action, EMD recommends that GE provide to ONT Property a statement or equivalent from SCE as to the PCB content of the pole mounted "wet" transformers. In most instances, labels indicating PCB contents (or No-PCB) are affixed to those transformers.
4. Environmental Database Listing - No recommendations or actions.
5. Regulatory agencies record review – GE shall provide to ONT property and EMD further clarification regarding USTs and other hazardous waste unit closures. A list (with relevant copies) of existing reports and records that identifies the units, what they processed, and when they were closed would be sufficient. The data should address the T-58 sump and any other sumps on the Site. This task may be combined with that recommended in 2 above.

6. Potential soil contamination – MACTEC recommends that a Work Plan be prepared to assess potential and recognized environmental concern. The Work Plan should include soil gas surveys and soil sampling, following all applicable state and local regulatory requirements. EMD agrees that GE should prepare or contract to prepare such a work plan and provide to EMD and the oversight regulatory agencies, including; RWQCB, SB Haz Mat (The Certified Unified Program Agency or CUPA), and most likely the City of Ontario. The work / investigation plan should be workable following site vacation, removal and/or decommissioning of all process units, and closure of the WTP.
7. Asbestos – The report did not provide further recommendations regarding to Asbestos. EMD, however, recommends that comprehensive asbestos, mold, and lead surveys be performed following GE's vacation of the site.
8. Septic Tank / Leach Field Closure – GE shall provide to ONT Property and EMD document relevant to the closure, copies of the current City of Ontario sewer permit and underground sewer pipe maps.
9. WTP and associated tanks – The "permit by rule" is formulated by the California Department of Toxic Substances Control (DTSC) and administered by the local CUPA. EMD is not currently aware that such permits are being administered by the Inland Empire Utilities Agency (who typically collects and supplies recycled water) or the Los Angeles County Sanitation Districts considering that the WTP Site is located in San Bernardino County. GE shall clarify this issue further by providing the EMD and ONT Property the following:
 - a. Copy of the WTP PBR permit – typically permit fees are billed annually.
 - b. Copy of the Closure Financial Assurance statement or equivalent.
 - c. Copy of the WTP Closure Plan and / or CUPA notification of the intended closure. In addition to the Closure Plan, GE shall inform ONT Property and EMD as to its intent regarding to the WTP assets; particularly equipment and fixtures to be left in place or removed from the site. This would determine possible future environmental, logistics and other concerns. EMD is recommending all equipment removed by GE following closure.
 - d. Any other relevant document(s), report(s), or plan(s).

EMD Additional Recommendations and Action Items

In light of the MACTEC Phase I ESA report findings and Site knowledge, EMD recommends the following additional actions:

1. GE to provide EMD with the Site's 2006 Hazardous Materials Business / Contingency Plan – The plan lists all the hazardous chemicals used and stored on site.
2. GE to remove and vacate all process equipment – (except those related to the fire suppression system), including and not limited to tanks, hoist, rails, compressors, generators, pumps, boilers, heater, ovens, cooling towers, and associated piping and peripherals.
3. GE to remove and vacate all hazardous chemicals and materials from the site including universal wastes such as computer and electrical equipment that are not part of the buildings.

Robin Rollins –
ONT Property
May 4, 2006
Page 5 of 5

4. GE to provide ONT Property and EMD with the active remaining Air Quality Management District permits (Including Title 5) after the site is vacated. If all currently permitted equipment by AQMD is to be removed by GE, then please ignore this action item.
5. GE, as with other former tenants, may be involved in litigation and / or cleanup and abatement orders issued by the RWQCB regarding TCE contamination of the Chino North Groundwater Management Zone (CNGMG). Such contamination is thought to have originated from the subject Site (and the GE Test Cell Site). Dr. Andrew Huang will coordinate the Los Angeles World Airports' (LAWA) involvement on this pending cleanup order. GE should provide ONT Property and EMD with a point of contact to obtain regular updates regarding this regulatory action.

Please feel free to contact Dr. Andrew Huang of my staff at (310) 646-2853, extension 1007 or George Raphael at (909) 975-5969, should you have questions or require further information or clarification.

GB:SGD:GFR:jpf

cc: K. Ellis, ONT Airport Manager
J. Romo, Airport Property Manager
E. Schwing, ONT Senior Real Estate Officer
P. Tubert, Deputy Executive Director

ROUTING	
MD	
RK	<i>[Signature]</i>
GC	<i>[Signature]</i>
DN	<i>[Signature]</i>
DJ	<i>[Signature]</i>
MS	<i>[Signature]</i>
JL	<i>[Signature]</i>
DW	<i>[Signature]</i>

City of Los Angeles Department of Airports
 Tom Bradley, Mayor
 Board of Airport Commissioners
 Jerry B. Epstein, President
 John L. Cochran, Jr., Vice President
 Robert A. Chick, Samuel Greenberg, Diane Pasillas
 Clifton A. Moore, Executive Director

RESOLUTION NO. 17188

CONFORMED COPY
 6092

WHEREAS, on recommendation of Management, there was presented for approval, a Non-Exclusive Right-of-Way License Agreement for General Electric Company at Ontario International Airport; and

WHEREAS, the right-of-way will be located both on General Electric's leasehold and along Avion Drive and Vineyard Avenue. The total area of the non-exclusive right-of-way is 0.2695 acre. General Electric will use the right-of-way for the installation and maintenance of an 8 inch sewer line which will feed into the Chino Basin Municipal Water District's non-reclaimable waste water system in Ontario; and

WHEREAS, the non-exclusive right-of-way will commence on July 11, 1990. No rent will be assessed for the right-of-way area; and

WHEREAS, licensee will be solely responsible for fully complying with any and all applicable present and/or future rules, regulations, restrictions, ordinances, statutes, laws and/or orders of any Federal, State, and/or Local Government entity and/or court regarding the storage, handling, processing, and/or transmission of all hazardous substances on the leasehold. The term "hazardous substances" will specifically include, but is not limited to gasoline, diesel fuel, jet fuel, lubricating oil, solvents, all asbestos material, if any located on the leasehold. Lessee will be solely responsible for any damages caused by and/or penalties levied as the result of its non-compliance; and

WHEREAS, licensee shall be responsible for all expenses associated with the right-of-way, including all possessory interest taxes, other taxes, maintenance, and insurance. Licensee shall procure at its expense and keep in effect at all times during the term of the License, insurance of the types and amounts prescribed by City. Licensee shall submit proof of said insurance that is acceptable to City; and

WHEREAS, licensee shall fully comply with Article 1, Chapter 2, Section 21.00 of the Los Angeles Municipal Code (Business Tax); and

WHEREAS, this Right-of-Way License is exempt from the provisions of the Rules and Regulations Regarding South Africa Related Contracts pursuant to Guideline #1 (c)(2) of the Guidelines for Implementation of the Department of Airports Rules and Regulations Regarding South Africa Related Contracts; and

-ONTARIO ADA.

11 JAN 91 3:12

WHEREAS, General Electric Company has an approved Affirmative Action Plan on file; and

WHEREAS, this Right-of-Way License is exempt from the requirements of the California Environmental Quality Act as provided by Article VII, Class 1 (18)(c) of the Los Angeles City CEQA Guidelines;

NOW, THEREFORE, BE IT RESOLVED that the Board of Airport Commissioners determined that this Non-Exclusive Right-of-Way License is exempt from CEQA requirements and South Africa Contract requirements as stated above, approved the Non-Exclusive Right-of-Way License, and authorized the Executive Director to execute the Non-Exclusive Right-of-Way License upon approval as to form by the City Attorney.

oOo

I hereby certify that the foregoing is a true and correct copy of Resolution No. 17188 adopted by the Board of Airport Commissioners at a regular meeting held Wednesday, July 11, 1990.

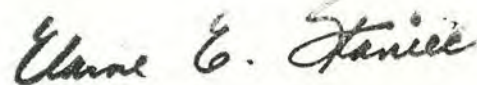

Elaine E. Staniec - Secretary
BOARD OF AIRPORT COMMISSIONERS

CITY OF LOS ANGELES
DEPARTMENT OF AIRPORTS

NON-EXCLUSIVE RIGHT-OF-WAY LICENSE AGREEMENT

The CITY OF LOS ANGELES, a municipal corporation, acting by order of and through its Board of Airport Commissioners (hereinafter referred to as "City"), hereby permits GENERAL ELECTRIC COMPANY, as Permittee, to use the following described premises, for the term and for the uses hereinafter set forth, all subject to the Standard Terms and Provisions, as modified, attached hereto and made a part hereof.

Designated Premises: 0.2695 acre of non-exclusive right-of-way area located both on Permittee's leasehold and along Avion Drive and Vineyard Avenue at Ontario International Airport (hereinafter referred to as "Airport"), as more particularly delineated and outlined in red on Airports Engineer's Drawing No. 90049-82, a copy of which is attached hereto, marked Exhibit "A" and incorporated by reference herein. All rights to the use of the surface overlying said right-of-way, or as hereafter relocated or extended, shall remain in City for its use in any lawful and proper manner it may deem necessary for the operation of Airport in the promotion and accommodation of air commerce and air navigation, and City reserves the right to use on its behalf any portion of the surface areas of said right-of-way for any and all

lawful purposes; provided, however, in the event City shall, in its discretion, determine the use of any portion of such right-of-way is necessary for the construction of any improvements or facilities including, without limitation, buildings, storm drains, sewer lines, underground ducts, structures, vaults, water mains or other subsurface structures it deems necessary for the operation of Airport and that Permittee's facilities within said right-of-way must be relocated to prevent a hazardous condition which might otherwise prevail and/or unreasonable interference with said construction, then Permittee shall, at its expense, and within ninety (90) days after receipt of written notice from City, commence to remove any of the sewer lines and appurtenances from such portion of said right-of-way and relocate said sewer lines in and along such realigned right-of-way as the Executive Director of City's Department of Airports (hereinafter referred to as "Executive Director") may prescribe.

Term: Commencing July 11, 1990; subject, however, to earlier termination as herein provided.

Uses: Installation and maintenance of an eight (8) inch sewer line which will feed into the Chino Basin Municipal Water District's non-reclaimable waste water system in Ontario.

IN WITNESS WHEREOF, the parties hereto have themselves or through their duly authorized officers caused this Agreement to be executed this 10th day of January, 1991.

CITY OF LOS ANGELES

By [Signature]
Executive Director
Department of Airports

APPROVED AS TO FORM
JAMES K. HAHN
CITY ATTORNEY

JAN 10 1991

By [Signature]
ASSISTANT/DEPUTY

ATTEST:

By [Signature]
Secretary (Signature)
Mgr-Finance

Ellen B. Finn
Print Name

GENERAL ELECTRIC COMPANY

By [Signature]
Signature

M.A. DONOHUE
Print Name

GEN. MGR.
Print Title

[SEAL]

STANDARD TERMS AND PROVISIONS
(PERMIT)

1. Use of Designated Premises.

(a) Permittee shall not use the designated premises, nor any portion thereof, for any purpose other than that hereinabove set forth without first having had and obtained the written consent of the Executive Director of the Department of Airports (hereinafter referred to as "Executive Director").

(b) There is hereby reserved to City, its successors and assigns, for the use and benefit of the public, a right of flight for the passage of aircraft in the airspace above the surface of the premises herein leased. This public right of flight shall include the right to cause in said airspace any noise inherent in the operation of any aircraft used for navigation or flight through the said airspace or landing at, taking off from or operation on Airport. Permittee agrees not to make any claim or institute legal action against City under any theory of recovery for any interference with Permittee's use and enjoyment of the designated premises which may result from noise emanating from the operation of aircraft to or from or upon Airport except for claims or actions brought by third parties against Permittee arising from City's operation of Airport.

(c) Permittee, by accepting this Permit, agrees for itself, its successors and assigns that it will not make use of the leased premises in any manner which might interfere with the landing and taking off of aircraft from Airport or otherwise constitute a hazard to such operations. In the event the aforesaid covenant is breached, City reserves the right to enter upon the premises hereby leased and cause the abatement of such interference at the expense of Permittee.

2. Improvements and Alterations.

(a) Permittee shall make no structural improvements, additions or alterations in, to or upon the designated premises, nor erect, construct or place any sign or advertisement upon said premises, without the prior written consent of Executive Director being first had and obtained, and any conditions, restrictions or limitations relating thereto then stated by said Executive Director shall be conditions hereof as if they had been originally stated at length herein. Permittee shall also keep the designated premises and any improvements constructed thereon free and clear of liens for labor and material expended by or for Permittee or on its behalf (except when such improvement is constructed by City) and shall hold City harmless from liability with respect to any such improvements, additions or alterations made thereto.

(b) City reserves the right to further develop or improve the landing area of Airport as it sees fit, regardless of the desires or view of Permittee, and without interference or hindrance. If any such development or improvement interferes substantially with Permittee's use and occupancy of the premises demised herein, Permittee shall be entitled to an appropriate reduction in rental or termination of this Permit.

(c) Permittee agrees to comply with the notification and review requirements covered in Part 77 of the Federal Aviation Administration Regulations in the event any future structure or building is planned for the leased premises, or in the event of any planned modification or alteration of any present or future building or structure situated on the leased premises.

(d) Permittee, by accepting this Permit, expressly agrees for itself, its successors and assigns that it will not erect nor permit the erection of any structure or object nor permit the growth of any tree of the land leased hereunder above the mean sea level elevation obstruction contours shown on Exhibit "A". In the event the aforesaid covenants are breached, City reserves the right to enter upon the land leased hereunder and to remove the offending structure or object and cut the offending tree, all of which shall be at the expense of Permittee.

3. Ownership of Improvements. During the term of this Permit, title to all structures, improvements, facilities or alterations constructed or installed by Permittee shall remain in Permittee. Upon the termination of this Permit, said structures, improvements, facilities or alterations, other than machines, equipment, trade fixtures and similar installations of a type commonly removed without structural damage to the designated premises, shall become a part of the land upon which they are constructed, or of the building to which they are affixed, and title thereto shall thereupon vest in City. In the event the removal of any fixture damages any part of the designated premises, Permittee shall repair such damage and restore the designated premises to as good condition as the same was in upon completion of the construction, reasonable wear and tear excepted.

4. Maintenance of Designated Premises. Permittee shall maintain the designated premises, including any structures, improvements and facilities constructed by Permittee thereon, in good condition and in compliance with all requirements of law. Permittee shall also use the designated premises, so far as is reasonably practicable, in such manner so as not to interfere unreasonably with the use of other premises adjoining said designated premises on Airport.

5. City's Right of Access and Inspection. City, by its officers, employees, agents, representatives and contractors, shall have the right at all reasonable times and in a reasonable manner, upon notice to Permittee, to enter upon the designated premises for the purpose of inspecting the same or for doing any act or thing which City may be obligated or have the right to do under this Permit, or otherwise, and no abatement of rental shall be claimed by or allowed to Permittee by reason of the exercise of such rights. In the exercise of rights under this section, City, its officers, employees, agents and contractors shall use their best efforts to avoid interfering with the conduct of Permittee's business on the designated premises as herein authorized.

6. Restrictions and Regulations. Permittee agrees to abide by any and all: (1) applicable rules, regulations, orders and restrictions which are now in force or which may be hereafter adopted by City with respect to the operation of Airport; (2) orders, directives or conditions issued, given or imposed by Executive Director with respect to the use of the roadways, driveways, curbs, sidewalks and parking areas in and about said Airport; and (3) applicable laws, ordinances, statutes, rules, regulations or orders of any governmental authority, federal, state or municipal, lawfully exercising jurisdiction over the Airport or Permittee's occupation or use of the designated premises. Nothing herein contained shall be deemed to impair Permittee's right to contest any such rules, regulations, orders, restrictions, directives or conditions or the reasonableness thereof. City shall not be liable to Permittee for any damage to, or for any diminution or deprivation of, Permittee's rights hereunder on account of the exercise of any such authority, or as may arise from Airport development or operation in the area of the designated premises during the term of this Permit, unless the exercise thereof shall so interfere with Permittee's use and occupancy of the leasehold estate herein created so as to constitute a constructive eviction or a termination, in whole or in part, of this Permit by operation of law or otherwise.

Permittee shall abide by all applicable local, state and federal laws and regulations relative to the design and installation of facilities to accommodate handicapped persons.

7. Insurance.
(a) Permittee shall procure at its expense, and keep in effect at all times during the term of this Permit, the types and amounts of insurance specified on page 12 hereof. The specified insurance shall also, either by provisions in the policies, by City's own endorsement form or by other endorsement attached to such policies, include and insure City, its Department of Airports, its Board of Airport Commissioners, and all of its officers, employees and agents, their successors

and assigns, as insureds, against the areas of risk described on page 12 hereof as respects Permittee's acts or omissions in its operations, use and occupancy of the premises hereunder or other related functions performed by or on behalf of Permittee at Airport.

(b) Each specified insurance policy (other than Workers' Compensation and Employers' Liability and fire and extended coverages) shall contain a Severability of Interest (Cross Liability) clause which states, "It is agreed that the insurance afforded by this policy shall apply separately to each insured against whom claim is made or suit is brought except with respect to the limits of the company's liability," and a Contractual Endorsement which shall state, "Such insurance as is afforded by this policy shall also apply to liability assumed by the insured under this Permit with the City of Los Angeles."

All such insurance shall be primary and noncontributing with any other insurance held by City's Department of Airports where liability arises out of or results from the acts or omissions of Permittee, its agents, employees, officers, assigns, or any person or entity acting for or on behalf of Permittee. Such policies may provide for reasonable deductibles and/or retentions acceptable to Executive Director based upon the nature of Permittee's operations and the type insurance involved.

(c) City shall have no liability for any premiums charged for such coverage(s). The inclusion of City, its Department of Airports, its Board, and all of its officers, employees and agents, and their agents and assigns, as insureds is not intended to, and shall not, make them, or any of them, a partner or joint venturer with Permittee in Permittee's operations at Airport. Upon failure of Permittee to provide and maintain the insurance required herein after ten (10) days prior written notice to comply, City may (but shall not be required to) procure such insurance at Permittee's expense.

At least ten (10) days prior to the expiration date of the above policies, documentation showing that the insurance coverage has been renewed or extended shall be filed with City. If such coverage is cancelled or reduced, Permittee shall, within fifteen (15) days of such cancellation of coverage, file with City evidence that the required insurance has been reinstated or provided through another insurance company or companies.

(d) Permittee shall provide proof of all specified insurance and related requirements to City either by production of the actual insurance policy(ies), by use of City's own endorsement form(s), by broker's letter acceptable to Executive Director in both form and content in the case of foreign

insurance syndicates, or by other written evidence of insurance acceptable to Executive Director. The documents evidencing all specified coverages shall be filed with City prior to Permittee occupying the designated premises. They shall contain the applicable policy number, the inclusive dates of policy coverages and the insurance carrier's name, shall bear an original signature of an authorized representative of said carrier, and shall provide that such insurance shall not be subject to cancellation, reduction in coverage or nonrenewal except after written notice by certified mail, return receipt requested, to the City Attorney of the City of Los Angeles at least thirty (30) days prior to the effective date thereof. City reserves the right to have submitted to it, upon request, all pertinent information about the agent and carrier providing such insurance.

City and Permittee agree that the insurance policy limits specified herein shall be reviewed for adequacy annually throughout the term of this Permit by Executive Director who may, thereafter, require Permittee to adjust the amounts of insurance coverage to whatever amount said Executive Director deems to be adequate.

8. City Held Harmless. In addition to the provisions of Section 7 herein, Permittee shall indemnify, defend and keep and hold City, including its Board of Airport Commissioners (hereinafter referred to as "Board"), and City's officers, agents, servants and employees, harmless from any and all costs, liability, damage or expense (including costs of suit and fees and reasonable expenses of legal services) claimed by anyone by reason of injury to or death of persons, or damage to or destruction of property, including property of Permittee, sustained in, on or about the designated premises or arising out of Permittee's use or occupancy thereof, to the extent that such damages or costs are proximately caused by the acts or omissions of Permittee, its agents, servants or employees.

9. Taxes and Licenses. Permittee shall pay all taxes of whatever character that may be levied or charged upon the leasehold estate in the designated premises, or upon Permittee's improvements, fixtures, equipment or other property thereon or upon Permittee's use thereof. Permittee shall also pay all license or permit fees necessary or required by law or regulation for the conduct of Permittee's business or use of the designated premises. The obligation, however, shall not prevent Permittee from contesting the validity and/or applicability of any of the above charges and during the period of any such lawful contest, Permittee may refrain from making, or direct the withholding of, any such payment without being in breach of the above provisions. Upon a final determination in which Permittee is held responsible for such taxes and/or fees, Permittee shall promptly pay the required amount plus all legally imposed interest, penalties and surcharges.

In addition, by executing this Permit and accepting the benefits thereof, a property interest may be created known as a "possessory interest". If such possessory interest is created, Permittee, as the party in whom the possessory interest is vested, shall be subject to the payment of the property taxes levied upon such interest.

10. Assignments and Subleases. Permittee shall not, in any manner, assign, transfer or encumber this Permit, or any portion thereof or any interest therein, without the prior written consent of Board, nor sublet or sublease the whole or any part of the designated premises, nor license or permit the use of the same, in whole or in part, without the prior written consent of Executive Director. Consent to one assignment, subletting, use or occupation shall not be deemed to be a consent to any subsequent assignment, subletting, occupation or use. This Permit shall not, nor shall any interest therein, be assignable as to the interest of Permittee by operation of law without the prior written consent of City.

City shall not unreasonably withhold its consent to the assignment of this Permit or the subletting of the premises or any portion thereof; provided, however, that the use of said premises by any such assignee or sublessee must be consistent with the use authorized herein. A request by Permittee for assignment or subletting shall be submitted to City in writing along with a fully executed copy of the proposed assignment or sublease.

When the proper consent has been received, this Permit shall be binding upon and shall inure to the benefit of the heirs, successors, executors, administrators and assigns of the parties hereto.

11. Default and Termination.

(a) Not Involving Rent or Other Payments.

In the event Permittee fails to abide by the terms and conditions of this Permit, not involving the failure to pay rent or other payments, City shall give Permittee written notice to correct the defect or default and if the same is not corrected, or substantial steps are not taken toward accomplishing such correction, within ten (10) days after Permittee's receipt of such notification, City may terminate this Permit upon giving Permittee a thirty (30) day written notice.

(b) Bankruptcy.

In case of the bankruptcy of Permittee, or the appointment of a receiver for Permittee, or if a receiver is appointed to take possession of the designated premises as a result of any act or omission of Permittee, or if Permittee makes an assignment of this Permit for the benefit of creditors, or if possession of the designated premises is taken

by virtue of any attachment, execution or the levy of any judicial process, and such appointment or taking is not discharged or terminated within sixty (60) days, City, at its election, may, without notice, terminate this Permit.

12. Waiver. The waiver by either party of any breach of any term, covenant or condition herein contained shall not be deemed to be a waiver of any other term, covenant or condition, or of any subsequent breach of the same term, covenant or condition. The subsequent acceptance of rent hereunder by City shall not be deemed to be a waiver of any preceding breach by Permittee of any term, covenant or condition of this Permit other than the failure of Permittee to pay the particular rental so accepted, regardless of City's knowledge of such preceding breach at the time of acceptance of such rent.

13. Attorney's Fees. If City shall, without any fault, be made a party to any litigation commenced by or against Permittee arising out of Permittee's use or occupancy of the designated premises and as a result of which Permittee is finally adjudicated to be liable, then Permittee shall pay all costs, expenses and reasonable attorney's fees incurred by or imposed upon City in connection with such litigation. In any action by City or Permittee for recovery of any sum due under this Permit, or to enforce any of the terms, covenants or conditions contained herein, the prevailing party shall be entitled to reasonable attorney's fees in addition to costs, expenses and necessary disbursements incurred in such action. Each party shall give prompt notice to the other of any claim or suit instituted against it that may affect the other party.

14. Hazardous and Other Regulated Substances. Permittee agrees to accept sole responsibility for its full compliance on the designated premises with any and all applicable present and future rules, regulations, restrictions, ordinances, statutes, laws and/or other orders of any governmental entity regarding the use, storage, handling, distribution, processing and/or disposal on the designated premises of hazardous wastes, extremely hazardous wastes, hazardous substances, hazardous materials, hazardous chemicals, toxic chemicals, toxic substances, pollutants, contaminants or other similarly regulated substances (hereinafter referred to as "hazardous substances") regardless of whether the obligation for such compliance or responsibility is placed on the owner of the land, on the owner of any improvements on the leasehold, on the user of the land, or on the user of the improvements. Said hazardous substances shall include, but not be limited to, gasoline, aviation, diesel and jet fuels, lubricating oils and solvents. Permittee agrees that any damages, penalties or fines levied on City and/or Permittee as a result of Permittee's noncompliance with any of the above on the designated premises shall be the sole responsibility of Permittee and further, that Permittee shall indemnify and pay

and/or reimburse City for any damages, penalties or fines that City pays as a result of noncompliance with the above.

In the case of a hazardous substance spill, leak or discharge on the designated premises, the improper storage of hazardous substances on the designated premises, or the contamination of the designated premises, by Permittee or its employees, servants, agents, contractors or subcontractors, Permittee agrees to make, or cause to be made, any necessary repairs or corrective actions as well as to clean up and remove any leakage, contamination or contaminated ground. In the case of any hazardous substance spill, leak, discharge or contamination by Permittee or its employees, servants, agents, contractors or subcontractors, which affects other property of City or its tenants' property, Permittee agrees to make, or cause to be made, any necessary corrective actions to clean up and remove any spill, leakage or contamination to the satisfaction of Executive Director. If Permittee fails to repair, clean up, properly dispose of, or take any other corrective actions as required herein, City may (but shall not be required to) take all steps it deems necessary to properly repair, clean up, or otherwise correct, the conditions resulting from the spill, leak or contamination. Any such repair, cleanup or corrective actions taken by City shall be at Permittee's sole cost and expense and Permittee shall indemnify and pay for and/or reimburse City for any and all costs (including any administrative costs) City incurs as a result of any repair, cleanup or correction action it takes.

15. Gates Under Control of Tenants. Permittee shall be responsible for the maintenance and repair of that portion of the Airport perimeter fence, including gates and doors, that are located on the designated premises or controlled by Permittee. Permittee shall comply fully with applicable provisions of the Federal Aviation Administration Regulations, 14 CFR, Part 107 [and Part 108 if Permittee is an air carrier], including the establishment and implementation of procedures acceptable to Executive Director to control access from the designated premises to air operation areas in accordance with the Airport Security Program required by Part 107. Further, Permittee shall exercise exclusive security responsibility for the designated premises and, if Permittee is an air carrier, do so pursuant to Permittee's Federal Aviation Administration approved Air Carrier Standard Security Program used in accordance with 14 CFR, Part 129.

In addition to the foregoing, gates and doors located on the designated premises which permit entry into restricted areas at Airport shall be kept locked by Permittee at all times when not in use or under Permittee's constant security surveillance. Gate or door malfunctions which permit unauthorized entry into restricted areas shall be reported to Department of Airports' Operations Bureau without delay and

shall be maintained under constant surveillance by Permittee until repairs are affected by Permittee or City.

All civil penalties levied by the Federal Aviation Administration for violation of Federal Aviation Regulations pertaining to security gates or doors located on the designated premises or otherwise controlled by Permittee shall be the sole responsibility of Permittee. Permittee agrees to indemnify City for any federal civil penalty amounts City must pay due to any security violation arising from the use of Permittee's leasehold or the breach of any obligation imposed by this Section.

16. Handicapped Access. If for any reason handicapped access requirements are necessitated in existing or future facilities, they will be provided at Permittee's expense.

17. Business Tax Registration. Permittee represents that it has registered its business with the City Clerk of City and has obtained and presently holds from that Office a Business Tax Registration Certificate or a Business Tax Exemption Number required by City's Business Tax Ordinance (Article 1, Chapter 2, Sections 21.00 and following, of City's Municipal Code). Permittee shall maintain, or obtain as necessary, all such Certificates required of it under said Ordinance and shall not allow any such Certificate to be revoked or suspended during the term hereof.

18. Interpretation.
(a) The language of this Permit shall be construed according to its fair meaning, and not strictly for or against either City or Permittee.

(b) The section headings appearing herein are for the convenience of City and Permittee, and shall not be deemed to govern, limit, modify or in any manner affect the scope, meaning or intent of the provisions of this Permit.

(c) If any provision of this Permit is determined to be void by any court of competent jurisdiction, then such determination shall not affect any other provision of this Permit, and all such other provisions shall remain in full force and effect.

(d) It is the intention of the parties hereto that if any provision of this Permit is capable of two constructions, one of which would render the provision void and the other of which would render the provision valid, then the provision shall have the meaning which renders it valid.

(e) This Permit shall be construed and enforced in accordance with the laws of the State of California.

(f) In each instance herein where City's, Board's or Executive Director's approval or consent is required before Permittee may act, such approval or consent shall not be unreasonably withheld.

(g) The use of any gender herein shall include all genders, and the use of any number shall be construed as the singular or the plural, all as the context may require.

(h) It is understood and agreed that nothing herein contained shall be construed to grant or authorize the granting of an exclusive right within the meaning of Section 308 of the Federal Aviation Act.

(i) This Permit shall be subordinate to the provisions and requirements of any existing or future agreement between City and the United States relative to the development, operation or maintenance of Airport.

(j) This Permit and all the provisions hereof shall be subject to whatever right the United States Government now has or in the future may have or acquire affecting the control, operation, regulation and taking over of Airport or the exclusive or nonexclusive use of Airport by the United States during the time of war or national emergency.

19. Other Agreements Not Affected. This Permit, and the terms, conditions, provisions and covenants hereof, shall apply only to the designated premises herein particularly described and shall not in any way change, amend, modify, alter, enlarge, impair or prejudice any of the rights, privileges, duties or obligations of either of the parties hereto, under or by reason of any other agreement between said parties, except that nothing contained in such other agreement shall limit the use by Permittee of the within designated premises for the purpose herein referred to.

20. Notices. Written notices to City hereunder and to the City Attorney of the City of Los Angeles shall be given by registered or certified mail, postage prepaid, and addressed to said parties at Department of Airports, 1 World Way, Post Office Box 92216, Los Angeles, CA 90009-2216, or to such other address as these parties may designate by written notice to Permittee.

Written notices to Permittee hereunder shall be given by registered or certified mail, postage prepaid, and addressed to General Electric Company, 1923 East Avion Street, Ontario, CA 91761, or to such other address as Permittee may designate by written notice to City.

The execution of any such notice by Executive Director shall be as effective as to Permittee as if it were executed by

Board or by Resolution or Order of said Board, and Permittee shall not question the authority of Executive Director to execute any such notice.

All such notices shall be delivered personally to Executive Director or to the Office of the City Attorney, Airports Division, in the one case, or to Permittee in the other case, or shall be deposited in the United States mail, properly addressed as aforesaid with postage fully prepaid by certified or registered mail, and shall be effective upon receipt.

CITY OF LOS ANGELES - DEPARTMENT OF AIRPORTS
INSURANCE REQUIREMENTS

NAME: General Electric Company

AGREEMENT/OR ACTIVITY: Non-Exclusive Right-of-Way License Agreement - ONT.

The insured must maintain insurance coverages at limits normally required of its type operation; however, the following coverages noted with an "X" are the minimum required and must be at least the level of the Combined Single Limit indicated.

LIMITS

X Workers' Compensation (Statutory)/Employer's Liability Standard
 Broad Form All States Endorsement
 Voluntary Compensation Endorsement
 Longshoremen's and Harbor Workers' Compensation Act Endorsement

X General Liability or Aviation/Airport Liability \$ 4,000,000
X Automobile Liability \$ 4,000,000

<input checked="" type="checkbox"/> Comprehensive Form or Airport Liab. (*)	Explosion Hazard
<input checked="" type="checkbox"/> Premises and Operations (*)	Collapse Hazard
<input checked="" type="checkbox"/> Contractual (Blanket/Schedule) (*)	Underground Hazard
<input checked="" type="checkbox"/> Independent Contractors	Garagekeepers Legal Liab.
<input checked="" type="checkbox"/> Products/Completed Operations	Hangarkeepers Legal Liab.
<input checked="" type="checkbox"/> Broad Form Property Damage	Owned Automobiles
<input checked="" type="checkbox"/> Personal Injury	Nonowned Automobiles
<input type="checkbox"/> Broad Form Liability Endorsement	Hired Automobiles
<input type="checkbox"/> Incident Medical Malpractice	

____ Aircraft Liability (Bodily injury and property damage) \$
 Passenger Liability (per seat) \$

____ Fire Legal Liability \$

____ Property Insurance Value of Improvements

____ % Co-Ins.	<input type="checkbox"/> Actual Cash Value	<input type="checkbox"/> Replacement Value	<input type="checkbox"/> Agreed Amt.
<input type="checkbox"/>	covering Lessee's improvements		
<input type="checkbox"/>	covering building structure		
<input type="checkbox"/>	All Risk Coverage	<input type="checkbox"/>	Sprinkler Leakage
<input type="checkbox"/>	Fire & Extended Coverage	<input type="checkbox"/>	Flood \$ _____
<input type="checkbox"/>	Earthquake \$ _____	<input type="checkbox"/>	Windstorm
<input type="checkbox"/>	Boiler & Machinery	<input type="checkbox"/>	Vandalism & Malicious Mischief
<input type="checkbox"/>	Debris Removal	<input type="checkbox"/>	Other _____

____ Professional Liability \$
 Discovery Period: _____

____ Crime Insurance \$
 Comprehensive Dishonesty Disappearance & Destruction
 Blanket Crime

____ Fidelity Bond
 Blanket Position: Commercial Blanket _____

____ Owner's Protective Liability \$

____ Other Insurance: _____ \$

Comments: * Required if exposure exists.



engineering and constructing a better tomorrow

January 31, 2006

Mr. Bradley Grubbs
GE Engine Services, Inc.
1923 East Avion Street
Ontario, California 91761

Subject: **Phase I Environmental Site Assessment
GE Engine Services, Inc.
1923 East Avion Street
Ontario, California 91761
MACTEC Project 4951-05-2921.01**

Dear Mr. Grubbs:

Attached is our Phase I Environmental Site Assessment (ESA) report for the above-referenced site. In performing the Phase I ESA, we evaluate whether activities at the site or nearby properties may have contaminated the site's soil or ground water.

Our professional services have been performed using that degree of care and skill ordinarily exercised, under similar circumstances, by reputable environmental consultants practicing in this or similar localities at the time of service. This warranty is in lieu of all other warranties, expressed or implied. This report has been prepared for GE Engine Services, Inc. to be used solely in evaluating potential environmental implications at the subject site. The report has not been prepared for use by other parties, and may not contain sufficient information for purposes of other parties or other uses.

We appreciate the opportunity to work with you on this project. Please contact us if you have any questions or if we may be of further service.

Respectfully submitted,

MACTEC Engineering and Consulting, Inc.

Michael Koepnick
Staff Environmental Scientist

Kathleen A. McDonnell, PG 5871
Principal Geologist

*P:\4951_Environmental\2005_proj\52921 (GE Ontario)\4.0 Project Deliverables\4.1 Reports\Final Report
(3 copies submitted)*

**REPORT OF
PHASE I ENVIRONMENTAL SITE ASSESSMENT**

GE ENGINE SERVICES, INC.

**1923 EAST AVION STREET
ONTARIO, CALIFORNIA 91761**

Prepared for:

GE ENGINE SERVICES, INC.

Ontario, California 91761

January 31, 2006

MACTEC Project 4951-05-2921.01

TABLE OF CONTENTS

Section	Page
EXECUTIVE SUMMARY	iv
1.0 INTRODUCTION	1
2.0 PURPOSE, SCOPE, AND REPORT FORMAT	2
2.1 PURPOSE	2
2.2 SCOPE OF WORK	2
2.3 REPORT FORMAT	3
3.0 GEOLOGY, SURFACE DRAINAGE, AND GROUND-WATER FLOW	4
3.1 SURFACE DRAINAGE	4
3.3 GROUND-WATER	4
3.4 POTENTIAL PATHWAYS FOR CONTAMINANT MIGRATION	5
3.5 OIL AND GAS WELLS	5
4.0 REVIEW OF PAST PHASE I REPORT	7
5.0 SITE AND AREA RECONNAISSANCE	10
5.1 SITE RECONNAISSANCE	10
5.1.1 Site Description	10
5.1.1.1 Hangars	11
5.1.2 Aboveground and Underground Storage Tanks	15
5.1.3 Hazardous Substances and Petroleum Products	15
5.1.4 Solid Waste	15
5.1.5 Electrical Transformers	16
5.1.6 Utilities	16
5.1.7 Wetlands	16
5.1.8 Air Emissions	16
5.1.9 Wells and Mine Shafts	16
5.1.10 Pits, Ponds and Lagoons	16
5.1.11 Wastewater/Effluent Discharge	17
5.1.12 Sensitive Receptors	17
5.1.13 Asbestos	17
5.1.14 Lead-Based Paint	17
5.1.15 Dry Cleaning	17
5.1.16 Other	17
5.2 AREA RECONNAISSANCE	18
5.2.1 North	18
5.2.2 East	18
5.2.3 South	18
5.2.4 West	18
5.2.5 Summary of Area Reconnaissance	18
6.0 HISTORICAL REVIEW	19
6.1 PAST SITE USE	19
6.2 PAST USE OF SURROUNDING PROPERTIES	20
7.0 REGULATORY AGENCY INFORMATION	21
7.1 FEDERAL CONTACTS	21
7.2 STATE CONTACTS	23
7.3 OTHER LISTS	26
7.4 AGENCY CONTACTS	29
7.5 SUMMARY OF RECORDS REVIEW	30
8.0 FILE REVIEW SUMMARY	31
8.1 RWQCB – SANTA ANA REGION	31

8.2 DTSC – CYPRESS OFFICE	32
9.0 CONCLUSIONS AND RECOMMENDATIONS	35
10.0 LIMITATIONS	38
11.0 INFORMATION SOURCES	39

LIST OF FIGURES

Figures

- 1 Site Location Map
- 2 Site and Vicinity Sketch

- APPENDIX A: PHOTOGRAPHS
APPENDIX B: THE EDR-RADIUS MAP WITH GEOCHECK®
APPENDIX C: THE EDR-HISTORICAL TOPOGRAPHIC MAP REPORT
APPENDIX D: THE EDR-AERIAL PHOTOGRAPH DECADE PACKAGE

EXECUTIVE SUMMARY

GE Engine Services, Inc., engaged MACTEC Engineering and Consulting, Inc. (MACTEC) to perform a Phase I Environmental Site Assessment (ESA) of GE Engine Services, Inc. (SITE), located at 1923 East Avion Street in the City of Ontario, San Bernardino County, California. Our services were provided in general accordance with MACTEC Proposal 4951-05-9421R dated September 13, 2005.

This executive summary is a synopsis of findings based on our Phase I ESA. For detailed information regarding the findings, please refer to the text of our report.

The SITE is located off Avion Street in the City of Ontario, San Bernardino County, California. The SITE is comprised of approximately 30 structures, including 4 large steel corrugated Hangars (each at least 24,000 sq. ft), an Administrative building attached to Hangar 5, a Health Services/Medical building, a Hazardous Materials and Waste Canopy, an IT/Data Processing building, a Wastewater Treatment building, a Facility Maintenance building, an Air Compressor building, a Flowroom building (Fuel nozzle purging, Gear box tooling, Oil check machines, etc.), various warehouse buildings, repair buildings, cleaning areas, labs, offices, a janitorial supply canopy, and other small electrical sheds, etc. Hangars 2 and 3 are no longer used for operations, just for storage of supplies, inventory, and maintenance equipment. Hangars 1 and 5 are in full operation of assembly and disassembly of aircraft engines. Many of the other buildings at the SITE are vacant or sparsely used. One main hazardous materials and waste canopy exists just southeast of Hangar 3. Other 'Hazardous Waste Satellite Accumulation Areas' are found throughout the SITE inside the Hangars, lab testing areas, and cleaning areas, etc. Hangar 5, which is adjoined by the Administrative building, is the only structure at the SITE with a second floor (offices, records retention).

The SITE is located in an area surrounded by similar commercial and industrial buildings and the Ontario International Airport.

- North: Asphalt-covered lots and roads and the Ontario International Airport;
- East: An open asphalt-covered lot, Hangar 4 (no longer part of the SITE), and then Mercury Air Center, Inc.
- South: A blacktop parking lot for the SITE (good condition near the Admin bldg., more cracks and weeds as you go further south) and East Avion Street. Across East Avion Street to the south and southeast are other commercial businesses, including Airport Group International, Inc. (south/southwest – closest building south of the SITE), and others. South of these businesses is the Union Pacific Railroad. Mission Boulevard is located beyond the railroad tracks.
- West: To the west of the SITE are other airport buildings and commercial businesses, such as Guardian Jet Center (west/southwest).

The SITE is an office and overhaul plant for GE Engine Services, Inc. Aircraft engines are assembled and disassembled here for maintenance and repair. Parts and supplies for these operations are stored, tested, and calibrated at the SITE. Many chemicals are used in operations at the SITE for purposes extending from lubrication of machine parts, cleaning, and treating wastewater. Chemicals used include: Propane, Potassium Hydroxide (KOH), Sulfuric Acid (H²SO⁴), Castrol Oil, Zyglo Penetrant, Magna Flux Zyglo Remover, Cimperial, Triton, Heavy Duty Stripper, Cee Bee, Calcium Hydroxide, Diamond Crystal with softener care additives, Oxygen, Versene, and various other oils, grease, solvents, and polymers, etc.

Based on historical research, the SITE was first developed with buildings in approximately 1949. The 1949 aerial photograph is the earliest aerial photograph MACTEC reviewed that shows structures at the SITE location. In the 1949 photo, aircraft are visible parked to the northwest of Hangars 1 and 2. Topographic maps of the area prior to this time were reportedly altered during World War II for security measures and may not accurately depict SITE conditions during that timeframe. The topographic maps indicate that prior to 1949 the area where the SITE is currently located was an open area. In approximately 1949, Northrop Aircraft Company began aircraft manufacturing operations on the northern side of the SITE in Hangars 1 and possibly Hangar 2. Hangar 3 appears to have been constructed in approximately 1953. The Regional Water Quality Control Board (RWQCB) indicates that Douglas occupied Hangar 2 in the early 1950s.

By 1955, General Electric Engine Services, Inc., (GEES) was reported to have moved their operations to the SITE replacing both Northrop and Douglas. Aerial photos indicate that the Stockroom (former Hangar 4 – no longer part of SITE) was constructed sometime in the mid-1950s to 1960s. Meredith/Boli Associates (MBA) stated in their 1992 report that from approximately 1956 to 1980, Lockheed Aircraft Service Company occupied the Stockroom building. GEES began operations in the Stockroom in approximately 1980. Hangar 5 and the Administrative building are not visible until the 1989 aerial photograph. Mr. Bradley Grubbs, Environmental Health and Safety (EHS) Site Focal Point for GE Engine Services, Inc., stated that these buildings were the most recently constructed buildings at the SITE (circa 1980).

The number of USTs that may have historically existed at the SITE is unclear. The EDR report states that the SITE is found on the CA HIST UST list (California Historical USTs) which claims that 17 USTs have existed at the SITE. EDR also reports the SITE is found on the SWEEPS UST list (another state list, no longer maintained) which claims 14 USTs to have existed at the SITE. Harding ESE, in their 2002 Phase I ESA, identified 15 USTs that historically existed at the SITE. They reported that all USTs had been properly removed or abandoned in place and had received acceptance of certification of closure from the DTSC in 1994. Mr. Bradley Grubbs of GE was unsure of how many USTs had historically been at the SITE; however he did confirm a finding from DTSC that one UST was abandoned in place underneath the Cleaning Line. This is the only UST Mr. Grubbs believed to still be present at the SITE.

MACTEC observed pole and pad-mounted electrical transformers throughout the SITE. All observed pad mounted transformers were dry-type, containing no PCBs. Some staining was observed near one of the pole mounted transformers near Hangar 2. The stains appeared to be dry and old. All transformers are owned and operated by Southern California Edison (SCE). SCE maintains that none of its transformers currently contain PCBs. MACTEC did not observe any leaks or stains on or around these transformers, other than what was mentioned.

The SITE was listed in the CERC-NFRAP, CORRACTS, RCRA-TSD, RCRA-Large Quantity Generator, ERNS, CA Bond Expenditure Plan, CA FID UST, HIST UST, SWEEPS UST, FINDS, TRIS, EMI, and San Bernardino County Hazardous Materials Permit databases. These listings are associated with historical environmental issues. Numerous off site properties including the Ontario International Airport are listed on various regulatory environmental databases. Based on MACTEC's review, these listed properties are not anticipated to be recognized environmental conditions (RECs) relative to the SITE.

MACTEC's investigation identified the following recognized environmental conditions (RECs), as defined by ASTM:

- Some cracks were observed in the floor inside Hangar 3 where contaminants could potentially seep through. The Hangar is a former machine shop, so oils and other chemicals may have been used. Based on this and the assessment made in the Harding ESE Phase I ESA dated September 26, 2002, detailing high ion counts of Trichloroethene (TCE) and intermediate ion counts of Tetrachloroethene (PCE) detected from Petrex static soil-gas devices in the soils southeast and southwest sides along Hangar 3.
- Inside Hangar 5, on the northwest side of the building, are former locations of a bearing cleaning room and a paint booth. These types of areas use many chemicals for operations. Also, this area currently houses a machine shop, and oil staining on the floor was observed near some machines.
- Inside Hangar 5 is the Campbell Grinder Room. Commonly, this type of area uses hazardous chemicals, such as oils, lubricants, and solvents. If any small cracks exist in the floor, the soil beneath could potentially be impacted. At the time of our reconnaissance, some floor areas were not visible as they were covered with machines, pallets, and oil/clean sweep material. We did not observe any significant cracking in the floors of Hangar 5.
- Plasma spraying reportedly took place in Hangar 2. This is generally more of a health and safety issue during spraying; however, a residue may still be present or may have washed into cracks in the floors, if any exist. A review of former files at the SITE should be performed to determine the type of spray utilized (aluminum, etc.), and potential for environmental impact.
- An Asbestos Exposure Assessment completed March 9, 2004 by Integrity Environmental Consultants Inc. showed that asbestos tiles exist in the Data Processing Building.
- The Cleaning Area inside the Hangar 1 Annex uses Hydroxide and vapor degreasers to clean parts. In the past, TCE and other hazardous solvent chemicals were used. The adjacent cleaning area on the southeast side of the Hangar 1 Annex used to be outside, where water was washed onto the pavement and ground surface.
- The Flowroom on the northeast side of Hangar 1, currently housing the Fuel Nozzle Purging area and Gear Box Tooling Room, is also the former location of a bearing cleaning area, a finger print neutralizer tank, a solvent tank, and a preservative oil tank. The Flowroom also used to be home to the Thermal Couple Room.
- The 1953 aerial photograph shows aircraft parked in the area immediately west of Hangar 3 on a surfaced area. Based on the 1953 DWR report it was a common practice to wash aircraft at these facilities. Wastewater discharged from aircraft washing operations exceeded the State's limits for phenols. Discharges were to unlined ditches and sumps. The DWR report states that in 1953 the groundwater was not impacted.
- The number of USTs to have historically existed at the SITE is unclear. Listings in the EDR report state that the SITE has historically maintained 14-17 USTs. Mr. Bradley Grubbs of GE was unsure of how many USTs had historically been at the SITE. Harding ESE reported in their 2002 Phase I ESA that 15 USTs historically existed at the SITE. They reported that all USTs had been properly removed and had received acceptance of certification of closure from the DTSC in 1994. This closure letter for 15 USTs at the SITE was not located by MACTEC. This issue should be researched further to confirm the historical and current presence of USTs at the SITE.
- A Closure Plan for the T-58 Test Cell Sump at the SITE was approved in a letter from the DTSC on August 6, 1992. GE committed in the work plan, through Dames and Moore, Inc., to conduct research to assess the quantity of wash water discharged into the sump on an annual basis. Also, GE commissioned the drilling of a boring beneath the former sump to

investigate vertical migration of contaminants. No further documentation regarding work performed or a Final Closure Report was located by MACTEC.

- Records indicate that in the 1950s, former SITE occupants Northrop Aircraft Corporation and McDonnell Douglas Aircraft Company routinely discharged industrial waste into the ground. The 2 former facilities were cited as 'probable sources of contaminants in the ground water', and requested to submit technical reports by the RWQCB. Northrop and McDonnell Douglas discharged wastewaters from aircraft washing to unlined ditches and sumps, the exact location of which can not be determined from historical records and aerial photographs.
- MACTEC recommends that a Work Plan be prepared to assess potential recognized environmental concerns addressed in this report. The Work Plan should include soil gas surveys and soil sampling, following all applicable state and local regulatory requirements.



1.0 INTRODUCTION

GE Engine Services, Inc., engaged MACTEC Engineering and Consulting, Inc., (MACTEC) to perform a Phase I Environmental Site Assessment (ESA) of GE Engine Services, Inc., located on East Avion Street in the City of Ontario, San Bernardino County, California. The work was performed under MACTEC Proposal number 4951-05-9421R that was authorized by GE Engine Services, Inc., on September 22, 2005. If other parties wish to rely on this report, please have them contact us, so we can execute a secondary client agreement.

2.0 PURPOSE, SCOPE, AND REPORT FORMAT

2.1 PURPOSE

The purpose of our Phase I ESA is to identify recognized environmental conditions resulting from past or present activities on the site or nearby properties. We performed a non-invasive survey to identify obvious sources of contamination (actual and potential) from hazardous wastes and hazardous constituents from both on- and off-site activities. The scope of services was performed in general accordance with ASTM Designation E 1527-00 *Standard Practice for Environmental Site Assessments: Phase I Environmental Site Assessment Process*.

2.2 SCOPE OF WORK

A Phase I ESA is intended to be a general characterization of selected environmental concerns. The characterization is based on readily ascertainable information and SITE observations. The assessment included the following services:

- **Geology, Surface Drainage, and Ground-Water Flow Assessment** — We reviewed available information regarding the geology, surface drainage, and ground-water flow within the area of the site. An interpretive model of the subject property was then generated based on the information gathered. The interpretive model was then used to identify possible pathways along which contaminants, if present, may migrate.
- **Site and Area Reconnaissance** — MACTEC employees experienced in Phase I ESAs conducted a site reconnaissance of readily accessible areas. The objective of this reconnaissance was to identify obvious sources of contamination (actual and potential) at the site that could become environmental liabilities. We looked for signs of disturbances, stained soil, stressed vegetation, and other similar, obvious surficial evidence of potential contamination. The purpose of this work was not to determine the presence, degree, or extent of contamination at the site. This would require additional assessment including sampling and chemical analyses.

During the site reconnaissance, we looked for fluid-containing major electrical devices (e.g., transformers or capacitor banks) likely to contain polychlorinated biphenyls (PCBs). The PCB status of these devices was noted based on labeling, and we made note of the general conditions of these devices, including evidence of leakage. We did not assess minor suspect PCB items such as fluorescent light fixture ballasts, or sample or test dielectric fluids.

During the site reconnaissance, we also looked for evidence of aboveground storage tanks (ASTs) and underground storage tanks (USTs) such as vent pipes, fill pipes, fuel dispensers, and other obvious evidence of ASTs and USTs.

We also conducted an area reconnaissance to assist in assessing if adjacent or nearby land uses may have contaminated the site. The area reconnaissance was conducted by touring the area by automobile and viewing particular businesses from public rights-of-way. Off-site properties were not entered.

- **Historical Review** — We reviewed past activities that occurred on or near the site to assess whether these past activities may have contaminated the site's soil or ground water.

We consulted selected references to infer past land uses on or near the site that might have contributed to soil or ground-water contamination at the site. We used the following types of references and information (depending on availability):

- Aerial photographs
 - City directories
 - Sanborn fire insurance maps
 - Building permits
 - Interviews with property management
 - Information you provide
 - Oil well maps, ground-water maps, and water well data
- **Regulatory Agency Information** — We reviewed site specific excerpts from lists published by environmental regulatory agencies. We looked for listed information on the site or nearby properties that indicated known or suspected environmental concerns. If nearby properties were listed, we assessed their potential for contaminating the site's soil or ground water. We also contacted various regulatory agencies to document whether files were available for the SITE.
- **Review of Previous Phase I Report** — We reviewed the previous Phase I report prior to performing the site and area reconnaissance and summarized the findings of the previous report in our current Phase I ESA report.

Our scope of services did not include the sampling or laboratory analysis of soil or ground water, or a limited asbestos and lead paint survey at the site.

2.3 REPORT FORMAT

Our report contains the following assessment sections:

- Geology, Surface Drainage, and Ground-Water Flow
- Site and Area Reconnaissance
- Historical Review
- Regulatory Agency Information

An evaluation section includes conclusions and recommendations based on the assessment sections.

A statement of interpretive limitations follows the recommendations.

3.0 GEOLOGY, SURFACE DRAINAGE, AND GROUND-WATER FLOW

A consideration of surface and subsurface drainage and geology are of interest because they provide an indication of the direction that contaminants, if present, could be transported.

3.1 SURFACE DRAINAGE

The site is situated at an elevation of approximately 910 feet above mean seal level and slopes gently toward the south. Surface drainage is controlled by curbs, gutters, and drain inlets and is discharged to the municipal storm drain system. The nearest drainage feature to the site is Cucamonga Creek, which drains toward the south and is located approximately 1,500 feet east of the site.

3.2 GEOLOGY

Regionally the site is located in the Transverse Range Geomorphic Province. Situated at the southern base of the east-west trending San Gabriel Mountains, the site is located on the uplifted Chino block. The Chino block (or Chino Hydrologic basin) is a south-facing, broad-asymmetrical alluvial fan complex with the primary depositional axis closest to the mountain front. Geologic materials that were primarily derived from the uplifted San Gabriel mountains consist of unconsolidated to consolidated Holocene and Quaternary-age alluvium that make up a series of water bearing aquifers intermixed by discontinuous aquicludes.

Investigations conducted in various areas of the Chino Basin suggest that alluvial deposits extend to depths ranging from approximately 700 feet to 2,000 feet. The alluvial material is composed of sediment produced primarily by erosion of the San Gabriel Mountains. Because of the rapid uplift of the San Gabriel Mountains, and their close proximity to the Chino Basin, sediment deposited in the basins is very coarse with gravels and sands as the dominant materials.

3.3 GROUND-WATER

Two important factors affecting the ground-water flow are the local topography (the slope of the land surface) and the depositional direction (the direction in which water-bearing sediments were deposited). The topography and depositional direction are important because they influence the net

direction of ground-water flow, although, in some situations, other factors (such as faults, bedrock structures, and local ground-water pumping and/or injection) may override them. Ground-water flow is a major factor in the spread of contaminants underground.

Groundwater in the basin is contained in alluvial aquifers created by the approximately 1,000 to 2,000 feet of alluvial sediments. The uppermost aquifer is reported to be unconfined and is saturated at a depth of approximately 250 to 350 feet below ground surface. The groundwater aquifers are recharged in a small part by surface water infiltration and to a much larger extent by runoff from the nearby San Gabriel Mountains during storm events.

The Site is in the Chino Basin Watermaster Water Management Zone Number 2. Chino Basin Watermaster Optimum Basin Management Program Draft Report indicates that groundwater is located 625 feet below ground surface. The water table in the City of Ontario, which is in close proximity to the Site, occurs approximately 250 to 300 feet below ground surface. The groundwater at GE's test cell facility located 0.25 miles southeast of the Site is at approximately 250 feet below ground surface. The gradient of the water table beneath the Site is generally to the southwest (Dames and Moore, 1992). Chino Basin Watermaster reports that the gradient throughout the Chino Basin is south/southwest.

3.4. POTENTIAL PATHWAYS FOR CONTAMINANT MIGRATION

Local pathways of contaminant migration probably follow the topography, the ground-water gradient, the depositional direction, and/or the orientation of bedrock joints and fractures. The contaminant sources most likely to affect the site are either up gradient, up slope (of the surface drainage), opposite the depositional direction, and/or along bedrock structure trends. Based on the information presented above, it is our opinion that the probable direction of contaminant migration underground is toward the south, which is the anticipated direction of shallow ground-water flow.

3.5 OIL AND GAS WELLS

Oil and gas wells are potential concerns when they seep oil or gas, are not abandoned to current regulations, or have associated surface contamination. They may also be associated with methane hazards. This section discusses the oil wells reported on the records we reviewed. Unreported "wildcat" oil wells could be on or near the site.

The site is not located in an oil or gas field. No documented wells have been drilled within 1 mile of the site. The nearest well is the "Argyle Campbell & Co." well located approximately 6,500 feet east-northeast of the site. The well, which was drilled in 1954, is designated as plugged and abandoned (CDOG, 1996).

4.0 REVIEW OF PAST PHASE I REPORT

For the purpose of this Phase I Environmental Site Assessment, MACTEC reviewed a past Phase I Report, conducted by Harding ESE, Inc., (Harding ESE) in 2002 (submitted November 4, 2002). Harding ESE prepared a Phase I ESA for three specific buildings located at the GEES facility, 1923 East Avion Street, Ontario, California. The Area of focus for their report included Hangar 3, Tool Control and Stockroom (former Hangar 4). Since Hangar 4 is no longer part of the SITE, the findings from the Harding ESE Phase I discussed below will focus on Hangar 3 and other pertinent information regarding the current SITE.

Based on Harding ESE's research, the SITE was first developed with buildings in approximately 1948. The 1948 aerial photograph is the earliest aerial photograph Harding ESE could obtain and shows that Hangars 1 and 2 had been constructed with open areas east and south of these buildings. In the 1948 photo, aircraft were visible parked to the northwest of Hangar 1. Topographic maps of the area prior to this time were reportedly altered during World War II for security measures and may not accurately depict SITE conditions during that timeframe. According to Harding ESE, topographic maps indicate that prior to 1948 the area where the SITE is currently located was an open area.

In approximately 1948, Northrop Aircraft Company began aircraft manufacturing operations on the northern side of the site in Hangars 1 and possibly Hangar 2. In the late 1950's or early 1960's the first section of Tool Control was constructed approximately 25 feet west of Hangar 1. The rest of Tool Control was constructed before 1968. Harding ESE states that Hangar 3 appeared to have been constructed in approximately 1952. Meredith/Boli Associates (MBA) in their report stated that Douglas Aircraft was reported to have begun operations on the southern side of the Site in approximately 1952. Harding ESE made several inquiries to determine which building Douglas occupied. Harding ESE could not determine whether Douglas occupied Hangar 2 or Hangar 3. The MBA report indicated that Douglas occupied Hangar 3. The Regional Water Quality Control Board (RWQCB) indicated that Douglas occupied Hangar 2. Harding ESE contacted the Ontario Airport and the City of Ontario and neither had records detailing Douglas' occupancy. Based on the RWQCB information, the 1953 Division of Water Resources report, and the aerial photograph review, Harding ESE believed that Douglas occupied Hangar 2.

By 1955, General Electric Engine Services, Inc., (GEES) was reported to have moved their operations to the SITE replacing both Northrop and Douglas. Aerial photos reviewed by Harding ESE indicated that the Stockroom (former Hangar 4 – no longer part of SITE) was constructed sometime in the mid-1950s to 1960s. MBA reported that from approximately 1956 to 1980, Lockheed Aircraft Service Company occupied the Stockroom building. GEES began operations in the Stockroom in approximately 1980.

Harding ESE conducted its inspection on October 10 and 18, 2001 that included walking the grounds of their Area of Focus, performing a drive-by reconnaissance of the adjacent properties and conducting a limited walk through inspection of the grounds of the facility. During the inspection, evidence of clarifiers or USTs was not observed in their Area of Focus. No chemically stained surfaces or stressed vegetation were observed. No evidence of groundwater monitoring wells was observed in the Area of Focus either.

Harding ESE identified 15 USTs that historically existed at the SITE. They reported that all USTs had been properly removed and had received acceptance of certification of closure from the DTSC in 1994.

The Harding ESE 2002 Phase I Report concluded the following potential RECs:

- The 1953 aerial photograph shows aircraft parked in the area immediately west of Hangar 3 on a surfaced area. Based on the 1953 DWR report it was a common practice to wash aircraft at these facilities. Wastewater discharged from aircraft washing operations exceeded the State's limits for phenols. Discharges were to unlined ditches and sumps.
- The Draft 1993 California Regional Water Quality Control Board (RWQCB), Santa Ana Region, report indicates that: high ion counts of Trichloroethene (TCE) were detected from Petrex static soil-gas devices in the soils southeast and southwest sides along Hangar 3. Intermediate ion counts of Tetrachloroethene (PCE) were detected in samplers along the southwest side and southeast side of Hangar 3. The RWQCB indicated it felt Northrop manufacturing activities caused the contamination.
- The Site including Hangar 3 and Tool Control were not connected to the City of Ontario sewer system until 1985. Reports on the location or closure of septic tanks or leach fields associated with the Area of Focus could not be located

- The 1949 aerial photograph shows aircraft parked in the area currently occupied by Tool Control. The photograph shows that the soil is darkened/discolored in an area directly west of Hangar 1 or in the present location of Tool Control.
- Northrop and Douglas are listed in the California SLIC listing for activities while at the site. SLIC contains information regarding properties that have impacted groundwater or have the potential to impact groundwater. As previously stated, Northrop and Douglas discharged wastewaters from aircraft washing to unlined ditches and sumps, the location of which can not be determined. (Division of Water Resources report).
- A 1990 sewer and plumbing facility diagram by the firm Gabel, Cook, and Becklund indicates that a "sump" was located approximately 25 feet east of Tool Control between Flow Control at the northern end of Hangar 1 (these buildings are not included in the Area of Focus). The sump was identified during the Site investigation. The sewer line for this sump runs beneath Tool Control. The sump and associated sewer line have the potential to have impacted soils associated with Tool Control. Harding ESE could not determine if the sump was active and did not identify sampling data or closure information for this sump during the ESA.



5.0 SITE AND AREA RECONNAISSANCE

In performing the site and area reconnaissance, our assessor describes the site and looks for obvious signs of items that may be a source of environmental concern, such as aboveground storage tanks (ASTs), underground storage tanks (USTs), hazardous materials, and hazardous wastes.

Some of the items or activities we observe on the site may be associated with environmental concerns. Certain businesses or occupations may typically use hazardous substances or create hazardous waste. Storage tanks may leak and contaminate soil and ground water. Other signs of potential environmental concerns include unusual odors, pools of liquids, drums, unidentified containers, items that may contain polychlorinated biphenyls (PCBs), stains or corrosion, and drains or sumps.

Ms. Kathleen McDonnell and Mr. Michael Koepnick, both MACTEC environmental professionals experienced in similar site assessments, performed the reconnaissance on October 11, 2005. Mr. Bradley Grubbs and a GE Engine Services intern from UC-Riverside escorted the MACTEC employees during the reconnaissance, and answered questions about the SITE and its operations.

For a depiction of the site and surrounding properties, see Figure 1, Site Location Map and Figure 2, Site Vicinity.

5.1 SITE RECONNAISSANCE

5.1.1 Site Description

The SITE is located off Avion Street in the City of Ontario, San Bernardino County, California. The SITE is comprised of approximately 30 structures, including 4 large steel corrugated Hangars (each at least 24,000 sq. ft), an Administrative building attached to Hangar 5, a Health Services/Medical building, a Hazardous Materials and Waste Canopy, an IT/Data Processing building, a Wastewater Treatment building, a Facility Maintenance building, an Air Compressor building, a Flowroom building (Fuel nozzle purging, Gear box tooling, Oil check machines, etc.), various warehouse buildings, repair buildings, cleaning areas, labs, offices, a janitorial supply canopy, and other small electrical sheds, etc. Hangars 2 and 3 are no longer used for operations, just for storage of supplies,

inventory, and maintenance equipment. Hangars 1 and 5 are in full operation of assembly and disassembly of aircraft engines. Many of the other buildings at the SITE are vacant or sparsely used. One main hazardous materials and waste canopy exists just southeast of Hangar 3. Other 'Hazardous Waste Satellite Accumulation Areas' are found throughout the SITE inside the Hangars, lab testing areas, and cleaning areas, etc. Hangar 5, which is adjoined by the Administrative building, is the only structure at the SITE with a second floor (offices, records retention).

The SITE contains office and overhaul areas for GE Engine Services, Inc., Aircraft engines are assembled and disassembled here for maintenance and repair. Parts and supplies for these operations are stored, tested, and calibrated at the SITE. Many chemicals are used in operations at the SITE for purposes extending from lubrication of machine parts to cleaning to treating wastewater. Chemicals used include: Propane, Potassium Hydroxide (KOH), Sulfuric Acid (H^2SO^4), Castrol Oil, Zyglo Penetrant, Magna Flux Zyglo Remover, Cimperial, Triton, Heavy Duty Stripper, Cee Bee, Calcium Hydroxide, Diamond Crystal with softener care additives, Oxygen, Versene, and various other oils, grease, solvents, and polymers, etc.

MACTEC observed pole and pad-mounted electrical transformers throughout the SITE. All observed pad mounted transformers were dry-type, containing no PCBs. Some staining was observed near one of the pole mounted transformers near Hangar 2. The stains appeared to be dry and old. All transformers are owned and operated by Southern California Edison (SCE). SCE maintains that none of its transformers contain PCBs. MACTEC did not observe any leaks or stains on or around these transformers, other than what was mentioned.

5.1.1.1 Hangars

Hangar 1 – The 25,752 sq. foot Hangar 1 houses the areas for assembly and disassembly of engine fans, amongst other office, cleaning bay, and hazardous waste satellite storage areas. The floors inside Hangar 1 are concrete, and appeared to be in good condition.

An annex to Hangar 1 exists on the southeast side of the building. This 12,600 sq. foot annex was added to Hangar 1 sometime between 1953 and 1968 (by aerial photographs) for more operations and storage room. Assembly and disassembly of gear boxes is the main operation in the annex. It has its own hazardous waste satellite storage area and a cabinet for flammable materials storage. Within the annex to Hangar 1 are also heavy cleaning and

inspecting areas. The inspection area is where a penetrant solution is sprayed onto the parts of the engine fan border to alleviate imperfections and such. Trench drainage exists in the floor underneath this area, where the wastewater and chemicals are collected and pumped to the wastewater treatment building. In this inspection area is also a mag-particle machine and a demagnetizing unit.

Also in the annex is a cleaning area for decoking carbon buildup. In this area are tanks of hot and cold water, and sodium hydroxide for removing grease and oil. Once again, trench drainage exists, with the wastewater and chemicals being pumped to the wastewater treatment building. Adjacent to this decoking area is a steam cleaning area that also drains to the wastewater treatment building. These areas use many chemicals in current cleaning operations. Historically, TCE and other heavy solvents have also been used here.

Hangar 1 annex also has an attached adjacent 9,000 sq. foot building called the Balance Area. In this area, parts are inspected and stored. A heat treating oven is used here, and other areas are used for welding.

Hangar 1 also has an adjacent 4,110 sq. foot office building on the west, and a 5,050 sq. foot building on the east called the Flowroom. The Flowroom is the former location of the bearing cleaning area, the finger print neutralizer tank, a solvent tank, and a preservative oil tank, amongst other chemicals. It was also formerly the Thermal Couple room. Currently, the Flowroom is used as a fuel nozzle purging area, where fuel nozzles are cleaned with nitrogen gas and oil. Hazardous waste drums are located in the fuel nozzle purging area, used for oily rags, clay absorbents, and solvent rags. One flammable materials storage cabinet exists in the fuel nozzle purging area. Also in the Flowroom is the Gear Box Tooling Room. This room is where assembly of gear boxes occurs.

Adjacent northwest of Hangar 1 are 4 warehouse buildings. These connecting buildings serve as storage areas for parts and supplies, and also as a customer hold area.

Hangar 2 – The 24,272 sq. foot Hangar 2 no longer houses operations. It sits southeast adjacent to Hangar 5, and instead is used for storage of parts, supplies, and inventory. Hangar 2 is however, the former location of Plasma Spraying at the SITE. No significant cracks in the floor were noted on the day of our visit. Included in the supply storage in

Hangar 2 is a 'Cold Room', where certain chemicals and heat sensitive sealers and epoxies are stored in refrigerators and freezers. Other chemicals are stored in this room in non-refrigerated areas as well, including grease, oil, lubes, epoxy, primer, alodine, and others. Five flammable material storage cabinets are in this room for various chemicals. The floors inside the Hangar 2 Cold Room are concrete, and appeared to be in good condition.

Adjacent northeast of Hangar 2 is the associated 6,849 sq. foot Hangar 2 Office building. Also, adjacent southeast of Hangar 2 are the two Shipping/Receiving areas. These areas contain pallets of supplies and other parts. Southwest adjacent to Hangar 2 is the NDT (Non-Destructive Testing) Lab. This lab is currently largely unused, though much of the machinery is still present. An ultrasonic cleaner that is no longer used was observed in the lab, as was a testing area with cleaning supplies. Mr. Grubbs also informed us that one of the vacant rooms was a former X-Ray Room. Also observed in the lab was what appeared to be a former containment area. The floor was concrete in this rectangular area, and remnants of a metal border were evident. It was unknown by Mr. Grubbs what this may have been. One Industrial Oven in the lab is still periodically in use, but otherwise the NDT Lab was mostly vacant.

Also southwest adjacent to Hangar 2, just north of the NDT Lab, is the former Health/Medical building. This building has been vacant of operations for approximately 4-5 years, according to Mr. Grubbs. Southwest of this former Medical building is the current Health/Medical Systems building. This building has office and classroom areas, as well as a receptionist/lobby area leading into the treatment/examination rooms.

South adjacent to the Medical Systems building is the Facility Maintenance building. Facility Maintenance is where parts and supplies are stored, along with tools and some cleaning and pesticide chemicals (in a flammable materials storage cabinet). A machine shop is located in the back of the building. In this area, the ceiling and walls are covered with what appeared to be a flame retardant insulation. A significant amount of oil and oil staining was observed on the floors and walls of the machine shop.

Hangar 3 - Like Hangar 2, the 24,272 sq. foot Hangar 3 no longer houses operations, instead it is used for storage of supplies, tools, and inventory. The floor is concrete, like the other Hangars, but more cracking was evident here. Hangar 3 was formerly used as a machine shop,

among other things, so it is possible that contamination could've seeped through the cracks in the floor. Soil gas samples may be recommended in random places of Hangar 3. Hangar 3 was also targeted by Harding ESE, Inc., (now MACTEC) in a Phase I ESA Report dated September 26, 2002 as being the location of possible RECs, discussed in section 4.0.

Hangar 5 – Hangar 5, which connects to the Administration building, houses the 'flow line' areas for assembly and disassembly of aircraft engines, hazardous waste satellite storage areas, testing labs, classrooms, a company store, and a 2nd floor of offices and a records retention area. Hangar 5 also connects to Hangar 2 (southeast). Hangar 5 and the adjoining administration building are the 2 most recently constructed buildings at the SITE.

One of the testing labs in Hangar 5 is the Metrology Lab. This lab has coated flooring, and is used for tools and equipment calibration. Within this lab are a Mercury Barometer room and a possible former bearing cleaning area. Hazardous waste drums in the lab are used for oily rags and solvent. A floor drain was present with a strange circular depression outlining it.

Also in Hangar 5 is a machine shop. Many new and old machines are in the shop area. It is possible that some of the old machines contain oil that may, or may have, contained PCBs. Leaking was observed around some of the machines. It appeared to be minor oil leaking. Various parts storage, and a flammable materials storage cabinet also are present in the machine shop area. Though some oil staining, the concrete floor inside Hangar 5 appeared to be in good condition.

Throughout Hangar 5 are flammable material storage cabinets and hazardous material satellite accumulation areas for aerosol cans, oily rags, etc. The concrete floor in this Hangar appeared to be in decent condition, with many floor drains throughout the operation areas.

The Campbell Grinder room is also located in Hangar 5. This is where parts are milled into tolerance to eliminate imperfections. The Grinder machine emits a mist of oil to lube the parts during the operation. This results in some leaking around the machine. A catch system and clay absorbents are placed around the base of the Grinder to catch most of the oil.

5.1.2 Aboveground and Underground Storage Tanks

Many above ground storage tanks (ASTs) were observed at the SITE during the site reconnaissance. Two 1300 gallon Propane tanks exist just east/southeast of Hangar 2, and a 50,000 gallon wastewater tank exists in the wastewater treatment building on the northeast side of the SITE, adjacent to Hangar 1. Inside the wastewater treatment building is a 6000 gallon tank of Potassium Hydroxide, and other 6000 gallon tanks of Metal Hydroxide Sludge, Spent Sodium, Spent Caustic, Sodium Metabisulfate, Spent Acid, Effluent tanks with pH adjusters, etc. A 2000 gallon tank of Sulfuric Acid, used for various cleaning operations in the Cleaning Area, is located in the Hangar 1 Annex.

No evidence of underground storage tanks (USTs) was observed at the SITE during our reconnaissance. Mr. Grubbs did confirm that one UST was abandoned in place underneath the Cleaning Line. This is the only UST Mr. Grubbs is aware of at the SITE.

5.1.3 Hazardous Substances and Petroleum Products

The SITE has designated areas for Hazardous Materials and Hazardous Waste, and many Flammable Material storage cabinets throughout. The Hazardous Materials and Waste canopy, just east of Hangar 3, houses a multitude of 5 gallon buckets and 55 gallon drums of various oils and chemicals used in operations. Waste oil and other hazardous materials waste is also stored here in 55 gallon drums. Concrete secondary containment surrounds the Hazardous Waste area. Many other 32 gallon plastic containers of solvents and other cleaning agents are housed in the Hazardous Materials area as well. Other 'Hazardous Waste Satellite Accumulation Areas' are found throughout the SITE inside the Hangars, lab testing areas, and cleaning areas, etc. These areas contain several 55-gallon drums for items such as oily rags, used aerosol cans, batteries, fluorescent bulbs, ballast, high pressure bulbs, etc. No leaking or significant staining was observed at any of the hazardous materials or waste storage areas.

5.1.4 Solid Waste

The refuse generated at the SITE is from operations and general office waste. Two large refuse compactors are located on the southeast side of the SITE, just south of the hazardous waste storage canopy. Five steel dumpsters are located in this area as well. Other small refuse bins are located throughout the Hangars and other buildings. The City of Ontario removes general refuse from the SITE. Heritage Environmental removes hazardous materials waste.

5.1.5 Electrical Transformers

Pad and pole-mounted electrical transformers were observed throughout the SITE. These transformers were noted to be in good condition, with no evidence of leaks or staining for most. One of the pole mounted transformers appeared to have been leaking in the past (old staining), but no current leaks were noted. Each observed pad mounted transformer was labeled to be 'dry type,' containing no PCBs.

5.1.6 Utilities

The SITE utilities are provided by the following: City of Ontario (sanitary sewer, water, and general refuse), Southern California Edison (electric), Southern California Gas (gas), and Heritage Environmental (Hazardous waste, sludge from wastewater treatment).

5.1.7 Wetlands

During our site visit, we did not observe obvious signs of the presence of wetlands on the SITE, i.e., open water or marshes. We did not observe symbols on the USGS maps indicating the presence of wetlands.

5.1.8 Air Emissions

The SITE has current permits with the South Coast Air Quality Management District (SQAMD) for operating machines on the Clean Line adjacent to the Hangar 1 Annex, as well as for abrasive blasting and glass bead cabinets at the SITE.

5.1.9 Wells and Mine Shafts

We did not observe wells or indications of mine shafts on the site during our reconnaissance. According to Mr. Grubbs, no monitoring wells are located at the SITE.

5.1.10 Pits, Ponds and Lagoons

We did not observe pits, ponds or lagoons on the site during our reconnaissance.

5.1.11 Wastewater/Effluent Discharge

The SITE has a wastewater treatment building that discharges to the City of Ontario sewer system. Sumps are located on the SITE that pump the wastewater generated at various locations of the SITE to this treatment building. This plant is permitted through the "permit by rule" system. The industrial wastewater permit is issued by the Inland Empire Utilities Agency and County Sanitation Districts of Los Angeles County. Cleaning operations generate the majority of the wastewater at the SITE. Many chemicals are used in the cleaning areas, and then rinsed with water. This wastewater flows into floor drains and grates, and is pumped to the wastewater treatment building. According to Mr. Grubbs, the wastewater effluent from the treatment building is tested and inspected regularly by the permitting agencies.

5.1.12 Sensitive Receptors

We did not observe sensitive receptors (e.g., drinking water wells) on the SITE during our reconnaissance.

5.1.13 Asbestos

An asbestos-containing materials survey was not included as part of the scope of services for this assessment.

5.1.14 Lead-Based Paint

A lead-based paint survey was not included in the scope of services for this assessment.

5.1.15 Dry Cleaning

We did not observe indications of former or current dry cleaning activities on the site during our reconnaissance.

5.1.16 Other

No other items that might be considered recognized environmental conditions relative to the SITE were observed during the site reconnaissance.

5.2 AREA RECONNAISSANCE

The area reconnaissance helps us evaluate whether adjacent or nearby property uses may have contaminated the site. Our assessors conducted the reconnaissance by touring the area by automobile and viewing particular businesses from public rights of way, but did not enter off site properties. The findings of our area reconnaissance are discussed according to their direction from the site: north, east, south, and west.

5.2.1 North

Directly adjacent, north of the SITE is the Ontario International Airport. Airport runways are nearest the SITE to the north, with airport buildings and terminals to the north of the runways.

5.2.2 East

Adjacent to the east of the SITE is a paved lot, and the building that was formerly Hangar 4 of the SITE, now an Airport maintenance building. Beyond this, further east, is a fuel farm owned by the adjacent Mercury Air Center.

5.2.3 South

To the south of the SITE is Avion Street. South of Avion Street are other commercial businesses, including Airport Group International, Inc., (south/southwest – closest building south of the SITE), and others to the southeast of the SITE. South of these businesses is the Union Pacific Railroad.

5.2.4 West

To the west of the SITE are other airport buildings and commercial businesses, such as Guardian Jet Center (west/southwest). These buildings are reportedly used for Airport maintenance.

5.2.5 Summary of Area Reconnaissance

The SITE is in an area dominated by the Ontario International Airport and many associated aviation and other businesses. None of the observed nearby businesses appeared to be significant recognized environmental concerns relative to the SITE.

6.0 HISTORICAL REVIEW

In the historical review, we reviewed information on the past uses of the site and nearby properties. We assessed whether these uses may have contaminated the site's soil or groundwater. The earliest historical references we typically consult date from 1940 or from the first developed use of the site or nearby properties. Information sources we commonly use include aerial photographs, fire insurance maps, and USGS topographic maps. The information sources we reviewed as part of this assessment are included in Section 9.0.

The historical review results in two histories, based on the information reviewed: a history of the past use of the site and a history of the past use of the adjacent properties.

6.1 PAST SITE USE

1938 Aerial Photograph

The aerial photograph from 1938 shows the SITE and all adjacent land as undeveloped agricultural land. Mission Boulevard to the south of the SITE is the only distinguishable road present in this photograph.

1949, 1953, 1968, 1977 Aerial Photographs

The 1949 aerial photograph displays the first structures present at the SITE. The structures appear to be Hangars 1 and 2. The 1953 aerial photograph shows other structures now present at the SITE, including Hangar 3. By 1968, Hangar 4 was constructed, as were many other smaller structures at the SITE. The 1977 photo displays little change to the SITE from the 1968 photo, less some smaller building alterations (canopies, etc.) and a couple small new structures.

1989, 1994, and 2002 Aerial Photographs

The Site appears to be fully developed in the 1989 aerial photograph. Hangar 5 and the Administrative building were constructed in 1980, according to Mr. Grubbs, and represent the most recent major building additions/construction at the SITE. The 1994 and 2002 aerial photographs show some slight alterations to the SITE up to its present condition.

Sanborn Maps

There were no Sanborn Maps available for the SITE.

1903, 1941, 1954, 1966, 1966-1973 (photorevised), 1966-1981 (photorevised) Topographic Maps

Specific details regarding the SITE development are not provided on the topographic maps. However, in general, the map findings are consistent with the other historical reference review findings. Structures at the SITE are visible beginning in the 1954 topographic map. Hangar 5 and the Administrative building are not visible in any of the topographic maps, likely not yet constructed at the time of the most recent topographic map. Topographic maps of the area during World War II

were reportedly altered for security measures and may not accurately depict SITE conditions during that timeframe.

Building Permits

We reviewed building permits for the SITE address at the City of Ontario Building Department. The following provides a brief summary of the findings:

- 1980: Building permit for Test Cell at SITE.
- 1987: Building permits for electrical work and the Propane Fueling Station.
- 1989 and 1990: Building permits for warehouse improvements, fire sprinklers, electrical and plumbing, ASTs, and a waste water line.
- 1993: Building permits for Roof work and piping, rerooting of IC80 #4630.
- 1997, 1998, 1999: Building permits for more rerooting of IC80 #4630, remodeling improvements, modifications to oil/water seepage system, electrical work, enclosing of the Hangar, modifications to waste water separator, plumbing, and new Hangar doors.

6.2 PAST USE OF SURROUNDING PROPERTIES

The following information was obtained from our historical research pertaining to properties surrounding the SITE:

- North: The 1949 aerial photograph shows the first developed structures surround the SITE. In this photo, the Ontario International Airport is to the north, as it is today. Aircraft are located to the northwest of the SITE (Hangars 1 and 2), aside some small buildings. Today, the Ontario International Airport is still north of the SITE, with many more associated buildings and runways than in 1949.
- East: The area east of the SITE was vacant until the 1953 aerial photograph, which displays the east adjacent area to be paved for aircraft parking and storage. Many small structures are visible in the paved area ordered in 2 rows. Until 1989, only a paved lot was east adjacent to the SITE. The 1989 aerial photograph displays the building where Mercury Air Center currently resides to be constructed. Southeast across Avion Street is also more commercial development.
- South: The Union Pacific Railroad tracks and farmland are the only features located south of the SITE until the 1949 aerial photograph when some commercial buildings are noticeable between Avion Street and Mission Boulevard. Further development to the south of the SITE beyond Mission Boulevard is not observed until the 1989 aerial photograph. The 1989 photo shows greater commercial and industrial development south of the SITE beyond Mission Boulevard than the 1977 photo. From the 1989 aerial photograph until the 2002 photo, some small developments occurs south of the SITE between Avion and Mission leading to present condition.
- West: West of the SITE is farmland until approximately the same time the first SITE structures are evident in the 1949 aerial photograph. In the 1949 photo, possible airport buildings are observed to the northwest of the SITE. Aircraft can be seen parked around these structures. Further development of these airport buildings, and a few other new buildings, is observed in aerial photographs up to the present. Airport runways currently stretch from northeast of the SITE to northwest.

7.0 REGULATORY AGENCY INFORMATION

We reviewed excerpts of federal, state, and local environmental regulatory agency lists for those properties which were within the search ranges as noted in the excerpts that were prepared by EDR, an environmental data search firm. EDR revises their lists periodically when they receive updates from the agencies. The date of the latest revision is shown on their report, which is appended to this report as Appendix B, The EDR-Radius Map with GeoCheck®. The EDR report also summarizes the origin and purpose of each list.

Please note that regulatory listings are limited and include only those sites that are known to the regulatory agencies at the time of publication to be contaminated or in the process of evaluation for potential contamination. Our scope of services did not include the review of agency files.

7.1 FEDERAL CONTACTS

Environmental Protection Agency (EPA) National Priorities List (NPL), dated 7/1/05

The Comprehensive Environmental Response, Compensation and Liability Act (CERCLA) established the National Priorities List (NPL) of federal "Superfund" sites. This list identifies Superfund sites that have been designated as national priority clean-up sites and targeted for immediate action due to their high assigned ranking, in terms of potential public health effects, by the EPA.

- The SITE does not appear on the NPL.
- No NPL-listed facilities are within a 1-mile radius of the SITE.

EPA Comprehensive Environmental Response, Compensation and Liability Information System (CERCLIS), dated 6/27/05

The CERCLIS lists and identifies suspected contamination sites throughout the nation; CERCLIS contains information on sites identified by the U.S. EPA as known or suspect abandoned, inactive, or uncontrolled hazardous waste sites which may require cleanup. The CERCLA 'No Further Remedial Action Planned' (NFRAP) list, dated 5/17/05, identifies former CERCLIS sites that have been removed from the list.

- The SITE does not appear on the CERCLIS list.
- No CERCLIS-listed facilities are within a 1-mile radius of the SITE.

- The SITE does appear on the CERC NFRAP list, indicating it was formerly a CERCLIS-listed site. The EDR reports that the SITE has been off the CERCLIS list since the late 1980s. The CERC NFRAP listing does not constitute a recognized environmental condition (REC).

Corrective Action Report (CORRACTS) list, dated 6/28/05

The CORRACTS list identifies hazardous waste handlers with RCRA corrective action activity.

- The SITE does appear on the CORRACTS list. From the late 1980s until 1997, the SITE is reported to have had 13 CORRACTS records stemming from mainly human exposure to hazardous materials and suspected or observed ground water contamination. Each of these records received a corrective action to stabilize contamination, and work plans were implemented to avoid further instances. No further details were given in the EDR regarding the nature of the contaminations that required corrective action.
- No CORRACTS-listed facilities are located within a 1-mile radius of the SITE.

EPA Resource Conservation and Recovery Information System (RCRIS), dated 5/20/05

RCRIS, or the Resource Conservation and Recovery Act (RCRA) Notifiers List, is an EPA database of facilities that generate and/or transport hazardous waste. This list also serves to track the status of hazardous waste treatment, storage, and/or disposal (TSD) facilities regulated under RCRA.

- The SITE does appear on the RCRA TSD list and the RCRA Large Quantity Generator list. Violations have been reported at the SITE stemming from human exposure to hazardous materials and suspected or observed ground water contamination. Stabilization measures were implemented, including source removal and treatment (i.e. soil or waste excavation, in-situ soil treatment, off site treatment). Compliance was achieved for the RCRA TSD violations by 1990. No further details were given for the other violations. The fact that ground water and soil were affected by the contamination may be an REC.
- Five RCRIS-listed Small Quantity Generators are located within a ½-mile radius of the SITE. All of the sites are approximately ¼-mile down or cross gradient from the SITE. No violations were reported at any of these sites.
- One RCRIS-listed Large Quantity Generator was found within ½-mile of the SITE. No violations were reported at this site.

EPA Emergency Response Notification System (ERNS), dated 12/31/04

The ERNS list is a national database used to collect information on reported releases of oil and hazardous substances.

- The SITE does appear on the ERNS list. A release of sewage was reported to have affected the soil and storm drain in 1991. The SITE was responsible for cleanup. No further details were given.

SARA Title III, Section 313 (TRIS), dated 12/31/03

Title III of the Superfund Amendments and Reauthorization Act requires that owners or operators of facilities with more than ten employees and that are listed under Standard Industries Classification (SIC) Codes 20 to 39 report the manufacturing, processing or use of more than a threshold quantity of certain chemicals listed under Section 313. This database is also known as the Toxic Release Information System (TRIS).

- The SITE does appear on the TRIS list. No further details were given in the EDR regarding this listing.

Formerly Used Defense Sites (FUDS), dated 12/31/04

The FUDS list includes locations of Formerly Used Defense Sites Properties where the U.S. Army Corps of Engineers is actively working or will take necessary cleanup actions.

- The SITE does not appear on the FUDS list.
- One FUDS listed facility is within a 1-mile radius of the SITE. The facility, Ontario Army Airfield, is located approximately ½-mile up gradient north of the SITE. No violations are reported for the site, thus it is not considered an REC relative to the SITE.

7.2 STATE CONTACTS

Annual Work Plan (AWP) list, dated 5/4/05

The Annual Work Plan (AWP) of the California Hazardous Substance Cleanup Bond Act of 1984 (state Superfund act) identifies California hazardous waste facilities targeted for cleanup by responsible parties, the state, and the EPA over the next five years.

- The SITE does not appear on the AWP list.
- One AWP-listed facility is located within a 1-mile radius of the SITE. The facility, GE Engine Services, is located approximately ½-mile cross gradient, east/southeast of the SITE. The facility was reported to have had suspected ground water contamination. No further details are given in the EDR, but due to location and gradient with respect to ground water, this site does not constitute an REC relative to the SITE.

CALSITES (CAL) list, dated 5/4/05

The CALSITES database identifies certain potential hazardous waste facilities, based on file searches and windshield surveys. Some of the facilities may have undergone supplemental inspection or sampling.

- The SITE does not appear on the CALSITES list.
- Two CALSITES-listed facilities are within a 1-mile radius of the SITE. One of the facilities, GE Engine Services, is located approximately ½-mile cross gradient, east/southeast of the SITE. The facility was reported to have had suspected ground water contamination. No further details are given in the EDR, but due to location and gradient with respect to ground water, this site does not constitute an REC relative to the SITE. The other facility, Usang Ontario Air National Guard, is located approximately ¾-mile cross gradient, east/southeast of the SITE. This facility had confirmed ground water contamination, but as of September of 2000, the site is certified as having been remediated satisfactorily under DTSC. This site does not constitute an REC relative to the SITE.

California Office of Planning and Research (CORTESE) list, dated 4/1/01

The CORTESE database, a consolidation of information from various sources, lists potential and confirmed hazardous waste facilities or hazardous substance facilities.

- The SITE is not included on the CORTESE list.
- Four CORTESE-listed facilities are located within a 1-mile radius of the SITE. The first facility, GE Ontario Aircraft Engines, is located approximately ½-mile cross gradient, east/southeast of the SITE. No details are given for the CORTESE listing, but the site is also listed in the LUST database, with more details below. The second facility, Fluor Corp. Flight Operations, is located approximately ¼-mile down gradient, southwest of the SITE. No further details are reported regarding the CORTESE listing. The site is also listed in the LUST database, with more details below. The third CORTESE facility, Hertz Rent a Car, is located approximately ½-mile down gradient, south of the SITE. No further details are provided in the EDR regarding this listing. The site is also listed in the LUST database, with more details below. The final listed facility, GE Aircraft, Engine Maintenance, is located at the same address as the first facility listed above, approximately ½-mile cross gradient, east/southeast of the SITE. No further details are provided in the EDR regarding this CORTESE listing; however, the site is also listed in the LUST database, with more details below.

GE Ontario Aircraft Engines and GE Aircraft, Engine Maintenance constitute one facility, GE Engine Services, located at 2264 Avion Place, approximately ½-mile east/southeast of the SITE.

Leaking Underground Storage Tank (LUST) list, California and Regional, dated 7/11/05

The State Water Resources Control Board and Regional Water Quality Control Boards maintain the LUST lists with reported leaks from underground storage tanks.

- The SITE does not appear on the LUST list.
- Four LUST-listed facilities are located within a ½-mile radius of the SITE. The first facility, GE Aircraft Engines (a different GE property than the SITE) is located approximately ½-mile cross gradient, east/southeast of the SITE. The facility reported a gasoline and jet fuel leak that affected the drinking water aquifer to 120 feet in the early 1990s. The Santa Ana Regional Water Quality Control Board (SARWQCB) was the lead agency, and the case is listed to be in 'Pollution Characterization' status. Ground water was impacted with up to 5.5 ppb Benzene. Due to distance from the SITE and gradient with respect to ground water, it is MACTEC's opinion that this listing does not constitute an REC relative to the SITE. The next LUST facility, Avis Rent a Car., is located approximately ½-mile up gradient, northeast of the SITE. The site reported a gasoline leak that affected the soil in 1997. Remediation actions are not discussed in the EDR, however the case is closed. Due to the fact only soil was affected by the leak, this site does not constitute an REC relative to the SITE. The third LUST facility, Fluor Corp. Flight Operations, is located approximately ¼-mile down gradient, southwest of the SITE. The facility reported a leak of jet fuel that was discovered to have affected the soil in 1991. Remedial actions are not discussed in the EDR, however the case was closed in 1992. Due to only soil being affected by the leak, as well as gradient with respect to ground water, this site does not constitute an REC relative to the SITE. The remaining LUST facility, Hertz Rent a Car, is located approximately ½-mile down gradient, south of the SITE. The site reported a gasoline leak that affected the soil in 2000. Remediation actions are not discussed in the EDR; however, the case was closed in 2001. Due to the fact only soil was affected by the leak, this site does not constitute an REC relative to the SITE.

Active Underground Storage Tanks (UST) list dated 10/13/04

The UST list inventories active tank sites registered with the State Water Resources Control Board (SWRCB).

- The SITE does not appear on the UST list.
- Three UST-listed facilities are located within a ½-mile radius of the SITE. These sites are all approximately ¼-mile cross gradient from the SITE. No violations are reported for any of these facilities.

Waste Management Unit Database (WMUDS) List, dated 4/1/00

The WMUDS is used by the State Water Resources Control Board Staff and the Regional Water Quality Control Boards for program tracking and inventory of waste management units. The WMUDS includes the SWAT database.

- The SITE is not included on the WMUDS list.
- No WMUDS-listed facilities are within a ¼-mile radius of the SITE.

7.3 OTHER LISTS

Ten of the 42 remaining regulatory lists contain listings within the search radii as designated in the EDR report. The listings appeared on the California Bond Expenditure Plan (CA BEP) list, Waste Discharge (CA WDS) database, Facility Index System (FINDS), Emissions Inventory (EMI), California Facility Inventory Database (CA FID UST) list, the Hazardous Substance Storage Container Database (HIST UST) list, the Statewide Environmental Evaluation and Planning System (SWEEPS UST), the Spills, Leaks, Investigations, and Cleanups (SLIC) list, the Facility and Manifest (HAZNET) list, and the San Bernardino County Fire Department hazardous materials permit (San Bern Co. Permit) list.

CA BEP

This Department of Health Services developed site-specific expenditure plan is used as the basis for an appropriation of Hazardous Substance Cleanup Bond Act Funds. The SITE is on the CA BEP list. The SITE is reported have disposed of a large quantity of hazardous waste into dry wells, affecting the soil and potentially the ground water. Human exposure was also listed as a concern. The SITE was not the only potentially responsible party (PRP) for this contamination. The SITE and other PRPs were deemed responsible for the cost of investigation and remedial action. This occurred in the late 1980s. No further details were given.

CA WDS

The CA WDS list includes sites that have been issued waste discharge requirements. The list is compiled by the State Water Resources Control Board. One CA WDS facility is located within ½-mile of the SITE. The facility is a dewatering plant, located cross gradient east of the SITE. Its potential threat to ground water is not reported. In our opinion, this site does not constitute an REC relative to the SITE.

FINDS

The Facility Index System (FINDS) database contains both facility information and 'pointers' to other sources that contain more detail. The SITE itself is in the FINDS database. The FINDS database reports other pertinent environmental activity identified at the SITE to be an Aerometric Information Retrieval System, a Hazardous Waste Tracking System, a National Emissions Inventory, a Resource Conservation and Recovery Act Information System, and a Toxic Chemical Release Inventory System. In our opinion, this listing does not constitute an REC relative to the SITE

EMI

The Emissions Inventory Data list (EMI) contains toxics and criteria pollutant emissions data collected by the California Air Resources Board and local air pollution agencies. The SITE itself is found in the EMI database. This listing represents the fact that the SITE releases emissions into the air. No violations are reported with this listing. Since the EMI list is simply an inventory for air emissions, and no violations are reported, we do not see this listing as an REC relative to the SITE.

CAD FID UST List

The Facility Inventory Database (FID) contains a historical listing of active and inactive underground storage tank locations from the State Water Resource Control Board. The SITE itself is on the FID list, along with 5 other facilities within a ½-mile radius of the SITE. An active UST is reported at the SITE. No violations are reported in the EDR stemming from this listing. The other five listed facilities are all approximately ¼-mile from the SITE, and all are either down or cross gradient with respect to ground water. In our opinion, no RECs exist with respect to the SITE.

HIST UST List

The information for this listing is obtained from the SWRCB and contains information on historical UST sites. The SITE itself is on the HIST UST list, along with 5 other facilities within a ½-mile radius of the SITE. The SITE is reported to have 17 historical USTs, used for diesel fuel and waste oil. No report of any leaking is presented in the EDR, and the SITE is not on the LUST list. Two of the other HIST UST-listed facilities are located approximately ¼-mile down gradient, southwest of the SITE at the same address. This address is in the LUST database. Due to distance and gradient, this is not considered an REC relative to the SITE. The 3 remaining HIST UST sites are located approximately ½-mile cross gradient, east/southeast of the SITE. No violations are reported at any of these sites, thus they are not considered RECs relative to the SITE.

SWEEPS UST List

This underground storage tank listing was updated and maintained by a company contracted by the SWRCB in the early 1980s. The listing is no longer updated or maintained. The local agency is the contact for more information. The SITE itself is on the SWEEPS UST list, along with 5 other facilities within a ½-mile radius of the SITE. The SWEEPS UST list reports 14 USTs at the SITE. No violations were reported. Of the remaining 5 SWEEPS listed facilities, one (Fluor Corp. Flight Operations) is also in the LUST database. This site is located approximately ¼-mile down gradient, southwest of the SITE. The facility reported a leak of jet fuel that was discovered to have affected the soil in 1991. Remedial actions are not discussed in the EDR; however the case was closed in 1992. Due to only soil being affected by the leak, as well as gradient with respect to ground water, this site does not constitute an REC relative to the SITE.

HAZNET List

This data is extracted from the copies of hazardous waste manifests received each year by the DTSC. Two HAZNET facilities are located with a ⅛-mile radius of the SITE. Both facilities are located approximately ⅛-mile down gradient south of the SITE. No violations are reported for either facility, and thus we do not see them as RECs relative to the SITE.

SLIC List

The Spills, Leaks, Investigations, and Cleanups (SLIC) list includes unauthorized discharges from spills and leaks, other than from underground storage tanks or other regulated sites. One SLIC-listed facility is located within a 1-mile radius of the SITE. The facility, Lockheed Aircraft Service Co., is located approximately ½-mile up gradient, northeast of the SITE. The site is reported to have had a leak of VOCs. No further details are given in the EDR regarding this listing. Due to distance from the SITE, we do not see this facility as an REC relative to the SITE.

San Bernardino County Hazardous Materials Permits

This listing includes USTs, medical waste handlers/generators, hazardous materials handlers, hazardous waste generators, and waste oil generators/handlers. The SITE itself and 19 other facilities are on the San Bern Co Permit list within a ½-mile radius of the SITE. Each of the listed facilities is located either cross or down gradient from the SITE, and no violations were reported stemming from the Permit listing. In our opinion, the San Bernardino County Permit listings do not constitute RECs relative to the SITE.

Orphan Summary

The Orphan Summary list consists of sites with poor address quality, usually without zip code information. However, if street addresses are available, these site locations are checked against the known vicinity of the SITE to evaluate if they are located within the select ASTM search distances. Forty-two Orphan Sites are listed within a 1-mile radius of the SITE. We did not identify orphan properties located near the site that, in our opinion, represent a potential environmental concern.

7.4 AGENCY CONTACTS

We contacted the following agencies to document whether they maintained records for the SITE:

- South Coast Air Quality Management District (SCAQMD): We sent a fax to the SCAQMD on October 7, 2005 to document whether the agency maintained records for the SITE. We received a 14 page file from SCAQMD on October 13, 2005. The file contained permits to operate records for equipment at the SITE, as well as 2 Notices of Violation regarding certain equipment. No significant RECs were identified.
- RWQCB – Santa Ana Region: We sent a fax request to the Santa Ana RWQCB on October 7, 2005 to document whether the agency maintained records for the SITE. The RWQCB responded on October 10, 2005 that records are available to review. We received client authorization to review the files and made an appointment with the Santa Ana RWQCB in Riverside, CA. We went to review RWQCB files on November 7, 2005. A summary of the findings from this visit can be found in Section 7.1.
- California EPA – Department of Toxic Substances Control (DTSC): We sent a fax request to the DTSC on October 7, 2005 to document whether the agency maintained records for the SITE. DTSC responded to us on October 17, 2005 that records are available to review on or after October 21, 2005. We received client authorization to review the files and made an appointment with the DTSC in Cypress, CA. We went to review DTSC files on November 1, 2005. A summary of the findings from this visit can be found in Section 7.2.
- San Bernardino Department of Environmental Health (DEH): We sent a fax request to the San Bernardino DEH on October 7, 2005 to document whether the agency maintained records for the SITE. On October 13, 2005, MACTEC received a phone call from a DEH employee stating the only item they have on record for the SITE is a small quantity generator permit for medical waste. The most recent permit they have on file expired on June 30, 2005.
- County of San Bernardino Fire Department (SBCoFD): We sent a fax request to the SBCoFD on October 26, 2005 to document whether the agency maintained hazardous materials/waste, hazardous spills, or USTs records for the SITE. As of January 31, 2006, we had not received a response.

7.5 SUMMARY OF RECORDS REVIEW

Please note that regulatory listings are limited and include only those sites that are known to the regulatory agencies at the time of publication to be contaminated or in the process of evaluation for potential contamination. In our opinion, our review of the above-referenced regulatory information identified zero facilities that are considered significant RECs with respect to the SITE.

8.0 FILE REVIEW SUMMARY

The original scope of work set forth for this Phase I ESA did not include MACTEC's review of agency files. However, upon learning that files did exist regarding the SITE at several agencies, MACTEC submitted a change order of the original proposal requesting permission and additional budget to review agency files on October 26, 2005 to Mr. Bradley Grubbs of GE Engine Services. Mr. Grubbs gave MACTEC signed approval of the change order on October 27, 2005.

Upon the approval from GE Engine Services, MACTEC made appointments and visited both the Regional Water Quality Control Board (RWQCB) and the California Department of Toxic Substances Control. The findings of these visits are discussed below.

8.1 RWQCB – SANTA ANA REGION

MACTEC visited the RWQCB in Riverside, CA to review files on November 7, 2005.

The majority of the files found at the RWQCB dealt with the closure and removal of USTs and Vadose Wells at the SITE. Of note was extensive DTSC-GE correspondence regarding the UST Closure Plan, dated November 20, 1990. The correspondence was from November of the following year (1991), and was essentially back and forth over a Notice of Deficiency the DTSC handed down on the Closure Plan. The DTSC found several sections of the Closure Plan to be incomplete, mainly procedural and sampling sections, among other 'language' issues, and critiqued how these sections should be corrected in order to meet approval.

The other major document found at the RWQCB was the Closure Report for USTs and Vadose Wells, dated May 30, 1991, prepared by OHM Remediation Services Corporation. This report documented the closure of 5 USTs, associated piping, and 5 Vadose Wells. Three 6000-gallon USTs and associated piping were closed and removed first. Two of the USTs were diesel fuel, and one was gasoline. The three USTs were triple rinsed and the water was then pumped from the tanks and stored in another 2000-gallon tank on site. OHM rendered the tanks inert with dry ice. Howie's Crane Service was subcontracted by OHM to remove the tanks and backfill the areas.

During removal of one of the USTs, 50 gallons of hydraulic oil was spilled onto nearby soil. The Closure Report states that the spill was contained quickly, and the contaminated soil was excavated.

The incident was reported to a local agency, but no further documents regarding the incident were found at the RWQCB. Following the incident and completion of the 3 UST removals, 2 soil samples were taken from below where each tank had been removed from (6 total samples).

Following the removal of these 3 USTs, a fourth UST was targeted for closure and removal. This tank was the 1000-gallon Cleaning Line tank, found on the rear northeast corner of the SITE. After removing soil overburden and locating the tank, it was discovered that this UST was buried beneath a vertical support beam that supported the building. Because of this, permission was granted by the San Bernardino Department of Environmental Health and the City of Ontario Fire Department to close the tank in place. The tank was rinsed and closed in place successfully. Two soil samples were taken from below the tank.

The last tank was an 8000-gallon Stoddard Solvent tank located on the west side of the SITE, adjacent to the GE Administration Building. This UST was approximately 15-17 feet below ground surface (bgs), and this led to issues with shoring. During excavation to get down to the tank, the shoring wouldn't stay up. The area was backfilled, and alternative methods were sought. It was decided to subcontract Pacific Shoring, Inc., to install steel beam support to stabilize the shoring. Fourteen 17 foot steel beams were inserted to reinforce the shoring. This proved successful, and once down to the tank, all bottom solids from the tank were removed, the tank was triple rinsed and the water vacuumed out. The UST was removed, and the area backfilled. Three soil samples were taken from the UST area.

The Vadose Wells required no permit to install, so thus no permit was obtained for their removal, according to the Closure Report. The wells were excavated, broke into small pieces, and disposed of.

The soil samples analyzed from each of the UST areas revealed contaminant levels below that which was considered a hazard. No further investigation was advised in the Closure Report or other documents pertaining to the closure.

8.2 DTSC – CYPRESS OFFICE

MACTEC visited the DTSC in Cypress, CA to review files on November 1, 2005.

A large volume of files existed at the DTSC for review. Many of them dealt with the GE Test Cell Site located at 2264 Avion Street, approximately ¼-mile east of the subject SITE. MACTEC perused all DTSC files, but the GE Test Cell Site is not part of this Phase I ESA, so thus these files will not be summarized here.

Many of the documents included in the DTSC files dealt with the same UST and Well closures as found at the RWQCB. Also, the same Notice of Deficiency was found as well regarding the UST Closure Plan that the DTSC found to be incomplete. An additional note was that the removal of 3 UST waste tanks was done without DTSC approval in 1988, and GE was issued a civil penalty (Penalty, Hazardous Waste Control Act 90/91/011) of \$55,000 and required to submit the aforementioned Closure Plan.

Also in the DTSC files was correspondence over the closure plan for the T-58 Test Cell Sump located at the SITE. The correspondence covered the time period of August 1991- August 1992. Dames and Moore, Inc., (DM) was the company contracted by GE to submit the closure plan for the sump. DM was in contact with DTSC and the Department of Health Services (DHS) regarding this closure plan on behalf of GE. DM responded to comments made by DHS dealing with what DHS perceived as 'a lack of provisions for characterizing the lateral extent of contamination'. DM rationalized that the majority of contaminated soil had been removed, and further investigation would be done to assess the extent of vertical contamination, rather than lateral, beneath the sump. DM stated that soil surrounding the sump may have been contaminated by a slow release of wash water possibly leaking from the sump through cracks or joints in the sump materials. The sump was not used as a point of discharge but rather as an in-line separator unit for a waste stream that entered the industrial sewer system. Because of this, DM did not anticipate large volumes of water were released into the subsurface. As such, the slow intermittent release of wash water through cracks in the sump would not, according to DM, produce a great driving force that would carry contaminants to a large lateral area from the sump. In the end, GE committed in the work plan, through DM, to conduct research to assess the quantity of wash water discharged into the sump on an annual basis. Also, GE commissioned the drilling of a boring beneath the former sump to investigate vertical migration of contaminants.

The DTSC responded to this correspondence with an approval letter of the above T-58 Sump Closure Work Plan on August 6, 1992.

Other correspondence found in DTSC files included 2 RWQCB letters to the attorneys of former SITE occupants Northrop Aircraft Corporation and McDonnell Douglas Aircraft Company. These 2 letters were essentially the same, dated 3 days apart in April of 1991; they stated that chlorinated solvents were detected in several wells located south and down gradient from the Ontario Airport, and records indicated that in the 1950s, these two former facilities routinely discharged industrial waste into the ground. The 2 former facilities were cited as 'probable sources of contaminants in the ground water', and requested to submit technical reports. The RWQCB stated that it would soon after be conducting soil gas surveys at each of the former sites, and depending on the results, further investigation maybe warranted. No other documents pertaining to this issue were found at DTSC.

Other documents and correspondence between GE and the DTSC were found, but many dealt with variance on permit issues and other less pertinent items in assessing possible past or current RECs at the SITE. A Closure Certification Report, dated June 2, 1994, prepared by Canonie Environmental, documents the final recommendations and certification of the removed USTs discussed in Section 7.1, closure of an Expanded Drum Storage Area (EDSA), closure of a 2000-gallon waste storage tank, and an oil/water separator. Soil samples were taken and analyzed from each of the closure and excavated areas. Based on the results, Canonie recommended closure be granted without further action. On October 17, 1994, closure was granted and certified by the DTSC.

9.0 CONCLUSIONS AND RECOMMENDATIONS

We have performed a Phase I ESA in general conformance with the scope and limitations of ASTM E 1527-00 of GE Engine Services, Inc., (SITE) located at 1923 East Avion Street in the City of Ontario, San Bernardino County, California. Any exceptions to, or deletions from, the ASTM E 1527-00 scope is described in Section 2.2 of this report.

Based on the findings of our environmental assessment, we have arrived at the following conclusions:

- Some cracks were observed in the floor inside Hangar 3 where contaminants could potentially seep through. The Hangar is a former machine shop, so oils and other chemicals may have been used. Based on this and the assessment made in the Harding ESE Phase I ESA dated September 26, 2002, detailing high ion counts of Trichloroethene (TCE) and intermediate ion counts of Tetrachloroethene (PCE) detected from Petrex static soil-gas devices in the soils southeast and southwest sides along Hangar 3.
- Inside Hangar 5, on the northwest side of the building, are former locations of a bearing cleaning room and a paint booth. These types of areas use many chemicals for operations. Also, this area currently houses a machine shop, and oil staining on the floor was observed near some machines.
- Inside Hangar 5 is the Campbell Grinder Room. Commonly, this type of area uses hazardous chemicals, such as oils, lubricants, and solvents. If any small cracks exist in the floor, the soil beneath could potentially be impacted. At the time of our reconnaissance, some floor areas were not visible as they were covered with machines, pallets, and oil/clean sweep material. We did not observe any significant cracking in the floors of Hangar 5.
- Plasma spraying reportedly took place in Hangar 2. This is generally more of a health and safety issue during spraying; however, a residue may still be present or may have washed into cracks in the floors, if any exist. A review of former files at the SITE should be performed to determine the type of spray utilized (aluminum, etc.), and potential for environmental impact.
- An Asbestos Exposure Assessment completed March 9, 2004 by Integrity Environmental Consultants Inc. showed that asbestos tiles exist in the Data Processing Building.
- The Cleaning Area inside the Hangar 1 Annex uses Hydroxide and vapor degreasers to clean parts. In the past, TCE and other hazardous solvent chemicals were used. The adjacent

cleaning area on the southeast side of the Hangar 1 Annex used to be outside, where water was washed onto the pavement and ground surface.

- The Flowroom on the northeast side of Hangar 1, currently housing the Fuel Nozzle Purging area and Gear Box Tooling Room, is also the former location of a bearing cleaning area, a finger print neutralizer tank, a solvent tank, and a preservative oil tank. The Flowroom also used to be home to the Thermal Couple Room.
- The 1953 aerial photograph shows aircraft parked in the area immediately west of Hangar 3 on a surfaced area. Based on the 1953 DWR report it was a common practice to wash aircraft at these facilities. Wastewater discharged from aircraft washing operations exceeded the State's limits for phenols. Discharges were to unlined ditches and sumps. The DWR report states that in 1953 the groundwater was not impacted.
- The number of USTs to have historically existed at the SITE is unclear. Listings in the EDR report state that the SITE has historically maintained 14-17 USTs. Mr. Bradley Grubbs of GE was unsure of how many USTs had historically been at the SITE. Harding ESE reported in their 2002 Phase I ESA that 15 USTs historically existed at the SITE. They reported that all USTs had been properly removed and had received acceptance of certification of closure from the DTSC in 1994. This closure letter for 15 USTs at the SITE was not located by MACTEC. This issue should be researched further to confirm the historical and current presence of USTs at the SITE.
- A Closure Plan for the T-58 Test Cell Sump at the SITE was approved in a letter from the DTSC on August 6, 1992. GE committed in the work plan, through Dames and Moore, Inc., to conduct research to assess the quantity of wash water discharged into the sump on an annual basis. Also, GE commissioned the drilling of a boring beneath the former sump to investigate vertical migration of contaminants. No further documentation regarding work performed or a Final Closure Report was located by MACTEC.
- Records indicate that in the 1950s, former SITE occupants Northrop Aircraft Corporation and McDonnell Douglas Aircraft Company routinely discharged industrial waste into the ground. The 2 former facilities were cited as 'probable sources of contaminants in the ground water', and requested to submit technical reports by the RWQCB. Northrop and McDonnell Douglas discharged wastewaters from aircraft washing to unlined ditches and sumps, the exact location of which can not be determined from historical records and aerial photographs.

- MACTEC recommends that a Work Plan be prepared to assess potential recognized environmental concerns addressed in this report. The Work Plan should include soil gas surveys and soil sampling, following all applicable state and local regulatory requirements.

10.0 LIMITATIONS

The findings and opinions in this report are relevant to the dates of our site work. They should not be relied upon to represent conditions at later dates.

Our professional services have been performed using that degree of care and skill ordinarily exercised, under similar circumstances, by reputable environmental consultants practicing in this or similar localities at the time of service. No other warranty, expressed or implied, is made as to the professional advice included in this report.

The opinions included in this report are based on information obtained during the study and on our experience. If additional information becomes available that might affect our conclusions, we request the opportunity to review the information, reassess the potential environmental concerns, and modify our opinion, if warranted.

Although this assessment has attempted to identify the potential for site contamination, potential sources of contamination may have escaped detection. They may have been overlooked because of the limited scope of this assessment, the inaccuracy of public records, or the presence of undetected and unreported environmental concerns.

11.0 INFORMATION SOURCES

Geology, Surface Drainage, and Ground-Water Flow

- California Division of Oil, Gas, and Geothermal Resources, 1996, "Regional Wildcat Map W1-4," dated June 22, 1996.
- Harding ESE, Inc., 2001, Phase I Environmental Site Assessment [GE Ontario Site], November 4, 2002, Harding ESE Project No. 54472.1.
- U.S. Geological Survey, "Guasti, California 7.5-Minute Topographic Map," 1966 (photorevised 1981).

Historical Review

- Aerial Photographs dated 1938 (1"=555'), 1949 (1"=500'), 1953 (1"=555'), 1968 (1"=480'), 1977 (1"=666'), 1989 (1"=666'), 1994 (1"=666'), and 2002 (1"=666') from the EDR-Aerial Photography Print Service.
- U.S. Geological Survey (USGS) Topographic Map, 7.5-minute Series, Guasti Quadrangle, dated 1941, 1966, 1966-1973, and 1966-1981 provided by EDR.
- U.S. Geological Survey (USGS) Topographic Map, 15-minute Series, Ontario Quadrangle, dated 1954 provided by EDR.
- U.S. Geological Survey (USGS) Topographic Map, 15-minute Series, Cucamonga Quadrangle, dated 1930 provided by EDR.
- Canonie Environmental, 1994. *Closure Certification Report, Closure of Hazardous Waste Management Units, GE Aircraft Engines, Engine Maintenance Center, Ontario, California*, June
- Dames and Moore, 1988. *Final Closure Report, Underground Storage Tank Site, 1923 East Avion Street, Ontario, California*, August 8.
- Dames and Moore, 1990. *Closure Plan, Hazardous Waste Management Units, Engine Maintenance Center, Ontario International Airport, San Bernardino County, California*, November 20.
- Harding ESE, 2002. *Phase I Environmental Site Assessment, Three Buildings at GE Engine Services, Inc., Ontario, CA*. September 26.
- Meredith/Boli and Associates, 1992. *Information Search (Solvent Use and Potential Releases), Ontario International Airport, San Bernardino, California*, June 10.

- OHM Remediation Services Group, 1991. *Closure Report for Underground Storage Tanks and Vadose Wells, General Electric Aircraft Engines, Ontario, California*, May 30.
- State of California, Department of Public Works, Division of Water Resources, 1953. *Investigation of Waste Discharges at Ontario International Airport, San Bernardino County*, August 10.

FIGURES

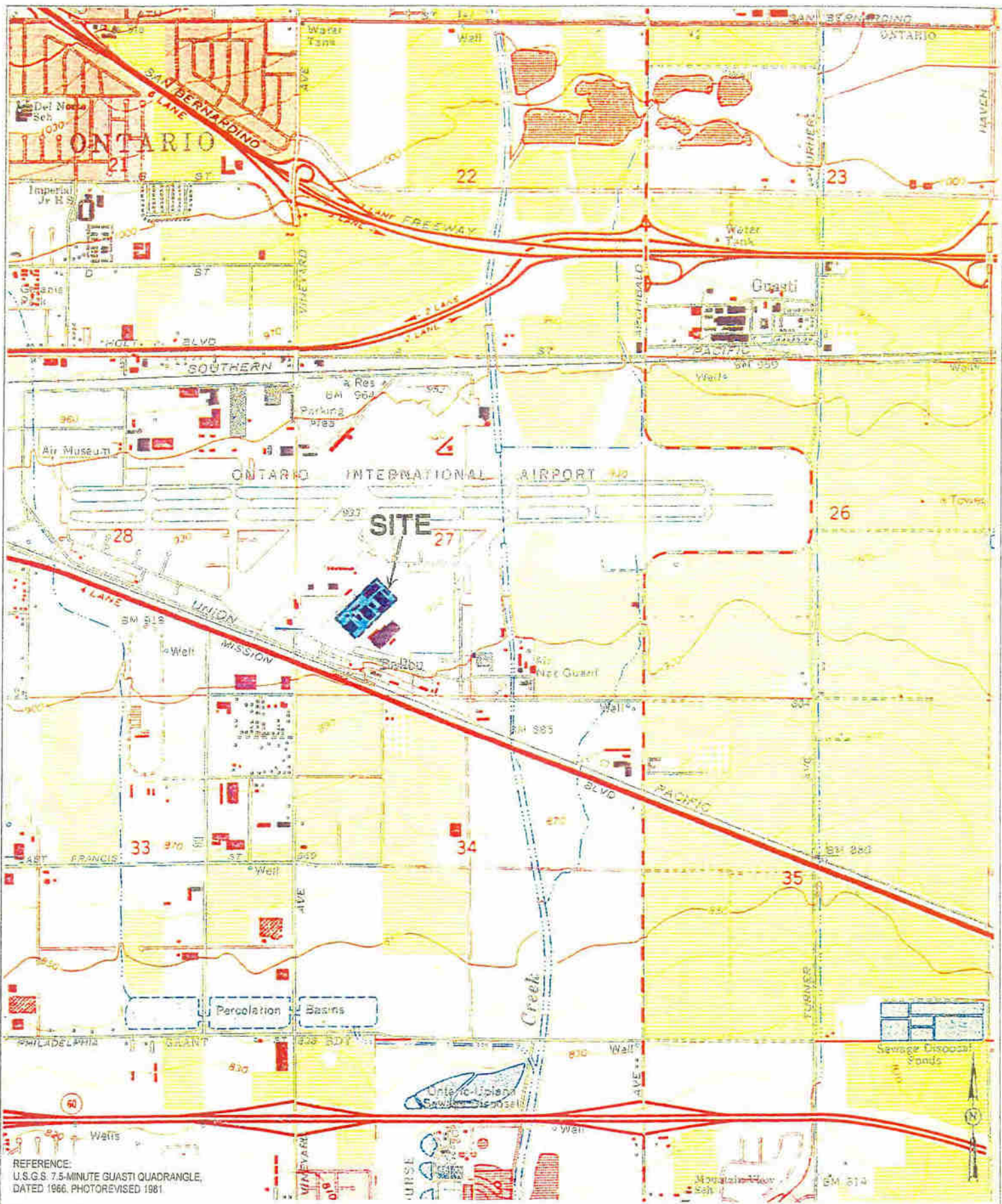

MACTEC

200 CITADEL DRIVE
LOS ANGELES, CALIFORNIA 90040
(323) 889-5300 FAX (323) 889-5396

SITE LOCATION MAP

FIGURE 1

PROJECT NO. 4951-05-2921	REVISION:
DATE: 11/09/05	
SCALE: 1"=2000'	
DWG BY: T.T.	CHECKED BY: <i>mh</i>

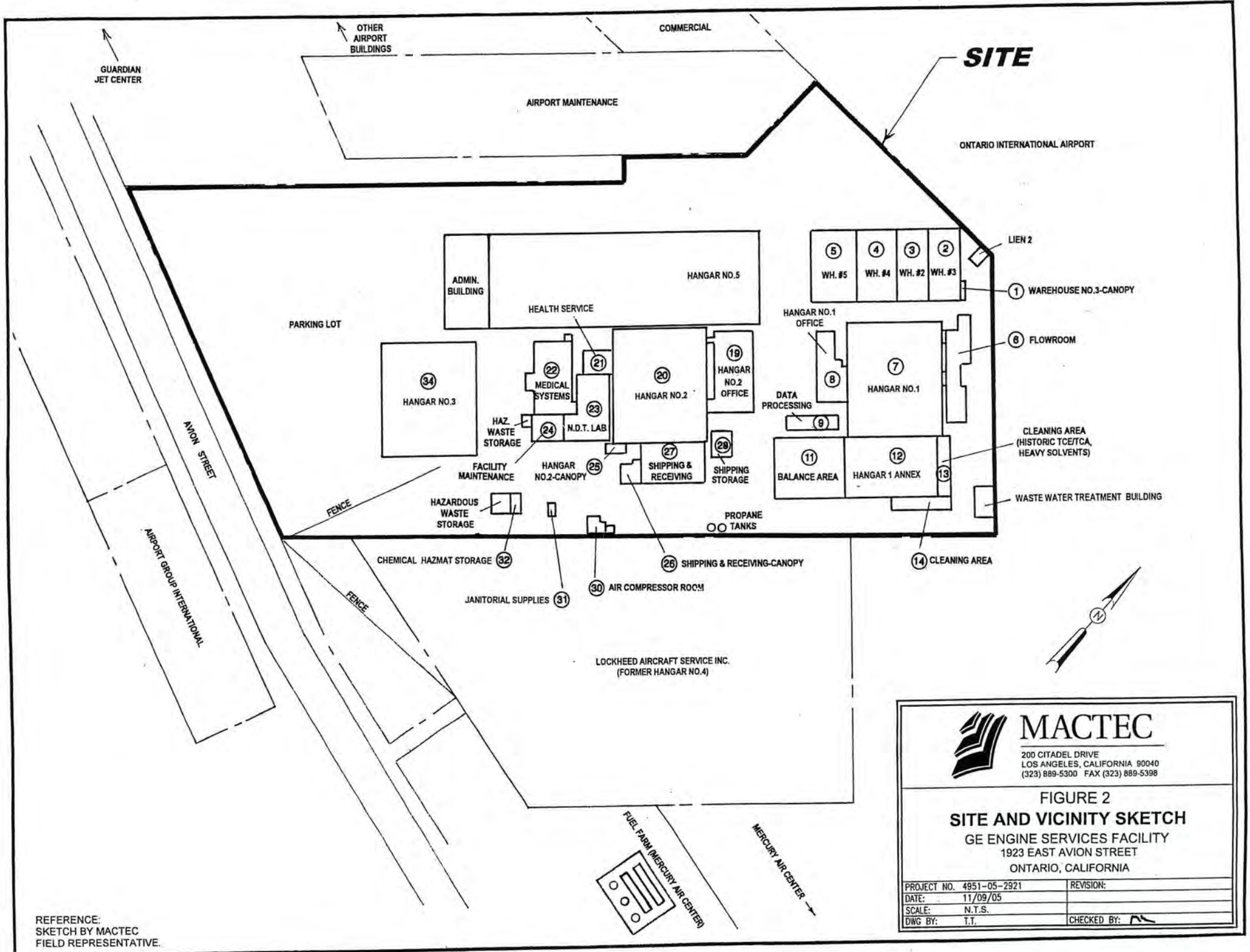

SITE

ONTARIO INTERNATIONAL AIRPORT



MACTEC
 200 CITADEL DRIVE
 LOS ANGELES, CALIFORNIA 90040
 (323) 889-5300 FAX (323) 889-5398

FIGURE 2
SITE AND VICINITY SKETCH
 GE ENGINE SERVICES FACILITY
 1923 EAST AVION STREET
 ONTARIO, CALIFORNIA

PROJECT NO. 4951-05-2921	REVISION:
DATE: 11/09/05	
SCALE: N.T.S.	
DWG BY: T.T.	CHECKED BY:

REFERENCE:
 SKETCH BY MACTEC
 FIELD REPRESENTATIVE.

APPENDIX A
PHOTOGRAPHS

Project#: 4951-05-2921.01

Date: 11-10-05

Field Staff Initials: MK and KM

Project Name: GE Engine Services, Ontario



Image No.	Description
1	 <p data-bbox="305 1068 1450 1102">View Northeast towards former Hangar No. 4 and other commercial warehouse buildings adjacent to the SITE.</p>
2	 <p data-bbox="371 1876 1384 1910">View south across Avion Street at Airport Group International, Inc., located at 1922 Avion Street.</p>



Image No.	Description
3	 <p data-bbox="558 968 1192 995">View southwest across Avion Street at commercial buildings.</p>
4	 <p data-bbox="564 1770 1186 1798">View east of SITE towards Mercury Air Center's Fuel Farm.</p>



Image No.	Description
5	 <p data-bbox="645 953 1113 985">View northeast towards Mercury Air Center.</p>
6	 <p data-bbox="484 1755 1278 1787">View west towards Avion Street and Vineyard Avenue, Guardian Jet Center.</p>



Image No.	Description
7	 <p data-bbox="371 968 1379 1000">View north down Vineyard Avenue towards Ontario International Airport buildings. West of SITE.</p>
8	 <p data-bbox="371 1766 1379 1800">View southeast along northeast side of Hangar No. 3 (H3).</p>

Image No.	Description
9	 <p data-bbox="409 953 1356 978">View of northeast side of H3. On left, wiring leading into or coming out of drain is visible.</p>
10	 <p data-bbox="513 1757 1245 1783">Pad mounted electrical box and transformer on southeast corner of H3.</p>



Image No.	Description
11	 <p data-bbox="426 974 1310 1006">Possible lead based paint flaking off side of H3. Manhole cover visible near H3 wall.</p>
12	 <p data-bbox="381 1815 1359 1847">View of drainage system on southeast side of H3. Spout to drainage visible near corner of H3.</p>



Image No.	Description
13	 <p data-bbox="421 953 1346 978">View inside one of many flammable materials storage cabinets at the SITE. This is in H3.</p>
14	 <p data-bbox="591 1761 1172 1787">Dry type transformers in H3, and elsewhere at the SITE.</p>

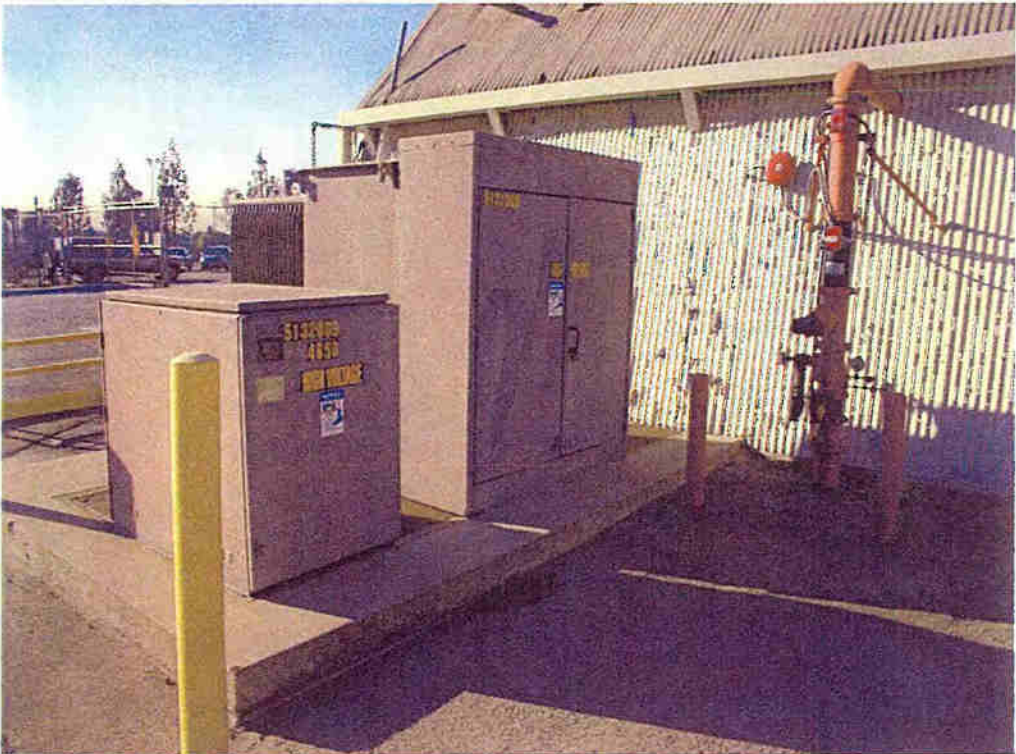

Image No.	Description
15	 <p data-bbox="360 961 1400 997">Some cracking in the floor inside H3. Former machine shop area. Seepage of contaminants possible.</p>
16	 <p data-bbox="607 1791 1153 1827">Hazardous Waste storage area, east/southeast of H3.</p>



Image No.	Description
17	 <p data-bbox="350 946 1417 978">Some cracking observed in HazWaste Storage area. Possible circular boring location seen here as well.</p>
18	 <p data-bbox="421 1755 1346 1787">View inside HazWaste Storage Canopy. Entire area is on a concrete pad. Drains to sump.</p>

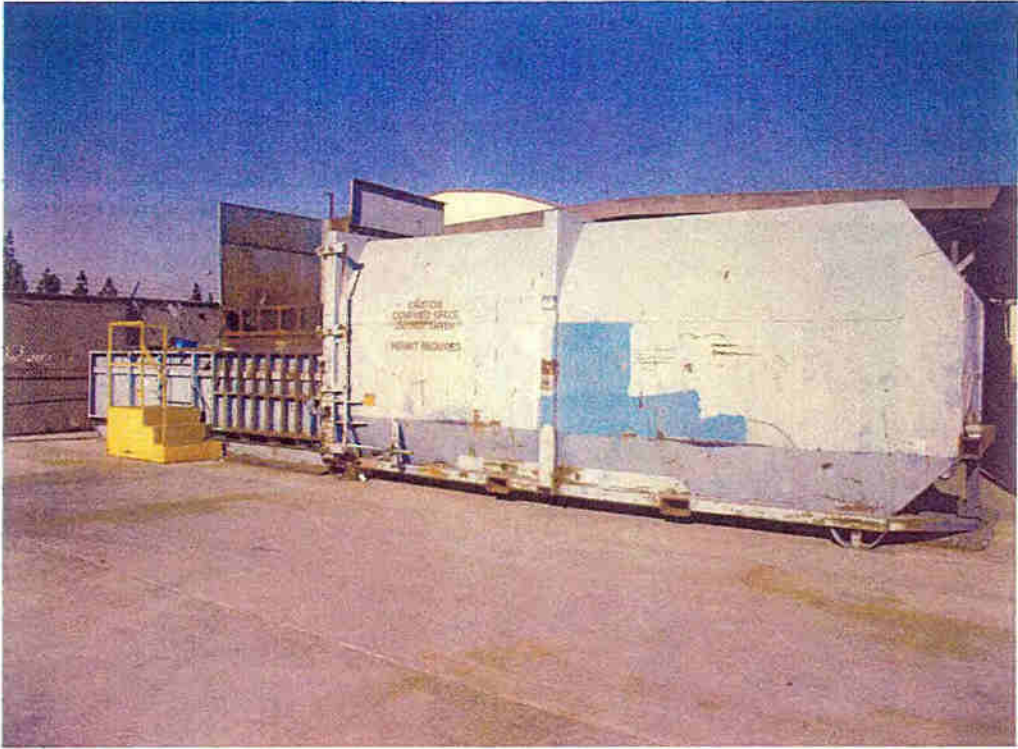

Image No.	Description
19	 <p data-bbox="469 947 1281 976">View of refuse storage compactor behind (south/southeast) HazWaste Canopy.</p>
20	 <p data-bbox="323 1738 1438 1768">View along water pipeline for fire suppression system, located on the southeast side of SITE near perimeter.</p>



Image No.	Description
21	 <p data-bbox="338 953 1422 985">View northeast towards 2 1300-gallon propane tanks. Electric line leading to the tanks (patched asphalt).</p>
22	 <p data-bbox="536 1761 1219 1793">View inside janitorial supply shed of some of the chemicals used.</p>



Image No.	Description
23	 <p data-bbox="310 961 1440 995">Hazardous materials (HazMat) storage canopy. Adjacent to the HazWaste canopy. Concrete slab, sealed floor.</p>
24	 <p data-bbox="487 1761 1258 1793">Hazardous materials (HazMat) storage canopy. Concrete slab, sealed floor.</p>



Image No.	Description
25	 <p data-bbox="409 953 1357 978">View northwest towards H2 (on right), NDT Lab (ahead), and Facilities Maintenance (left).</p>
26	 <p data-bbox="515 1757 1252 1783">View north of Shipping and Receiving building. H2 adjacent behind it.</p>



Image No.	Description
27	 <p data-bbox="447 966 1301 995">View southeast towards the 2 1300-gallon propane tanks used for SITE operations.</p>
28	 <p data-bbox="558 1768 1191 1796">View inside Medical Systems building, inside an exam room.</p>

Image No.	Description
29	 <p data-bbox="482 946 1280 978">HazWaste Satellite Storage shed adjacent to Facilities Maintenance building.</p>
30	 <p data-bbox="294 1755 1473 1813">View inside Facilities Maintenance building. Many heavy tooling machines. Leakage and staining observed. Clay absorbents at the base of many machines to catch leaks.</p>



Image No.	Description
31	 <p data-bbox="426 961 1334 991">View inside Non-Destructive Testing (NDT) Lab of a no longer used ultrasonic cleaner.</p>
32	 <p data-bbox="492 1770 1268 1791">NDT Lab area. Some household chemicals and soaps stored under the sink.</p>



Image No.	Description
33	 <p data-bbox="518 953 1245 981">NDT Lab area. Possible waste water piping leading into drain (sump).</p>
34	 <p data-bbox="563 1757 1199 1785">NDT Lab area. Concrete pad and remnants of a metal border.</p>

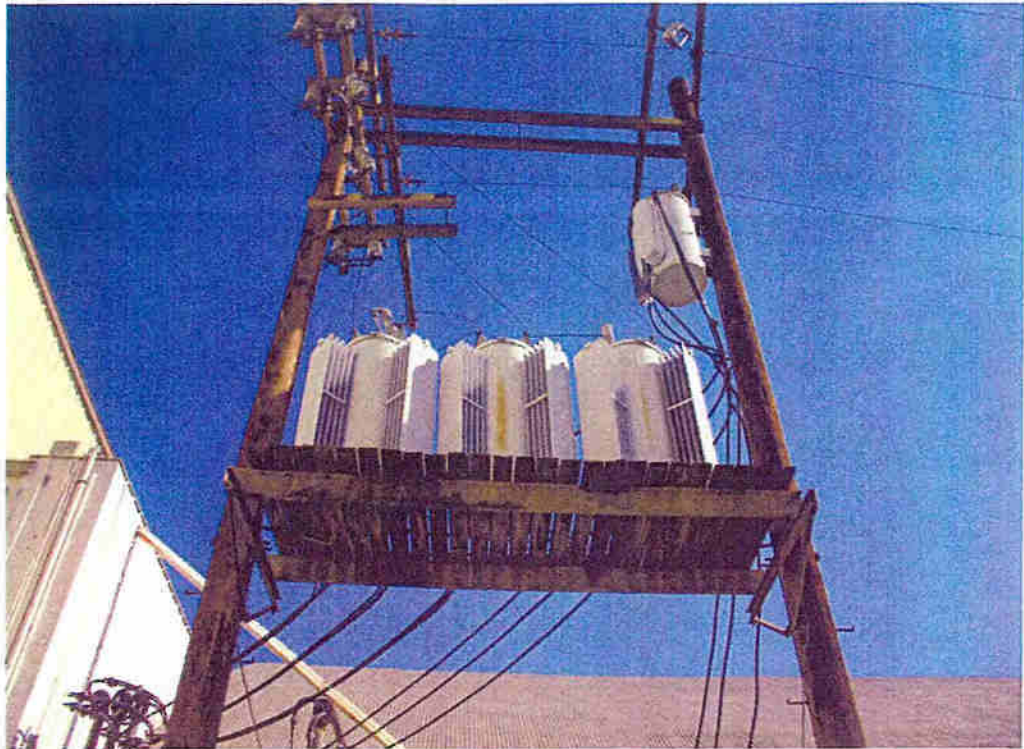

Image No.	Description
35	 <p data-bbox="251 968 1511 1025">Some of the several pole mounted transformers at the SITE. These particular transformers are behind (NW) the NDT Lab, and some staining was observed, though it appeared dry and old.</p>
36	 <p data-bbox="272 1798 1495 1855">Inside H5, Calibration Lab; concrete floor with possible boring hole seen here. A circular depression ring was evident around this hole. Former bearing cleaning area.</p>

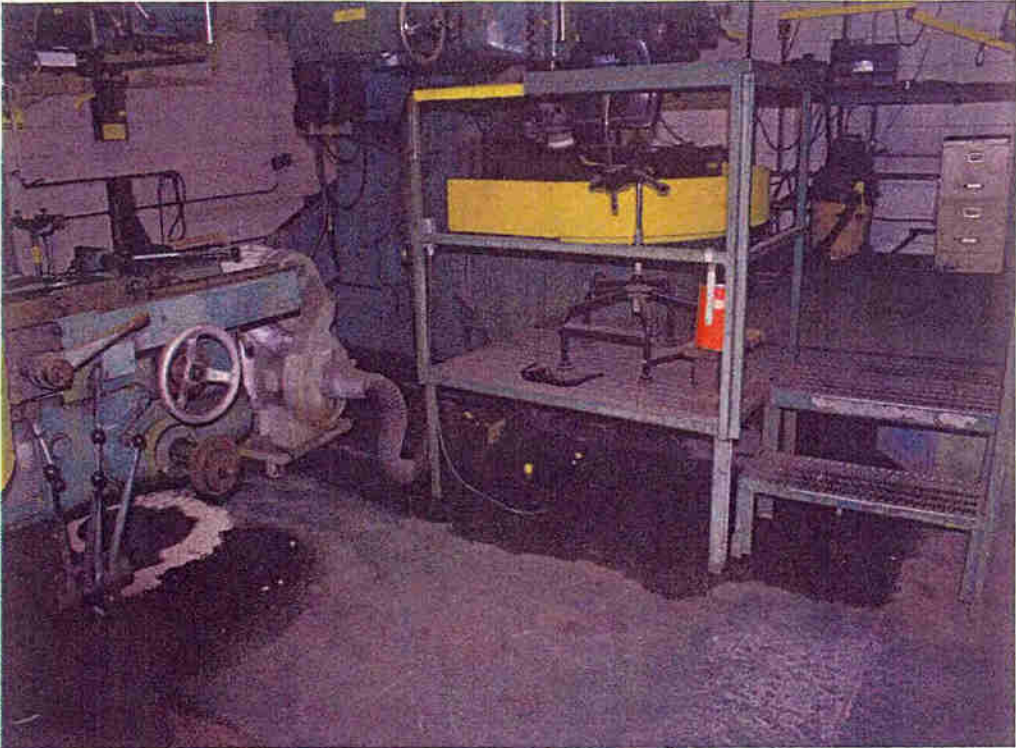

Image No.	Description
37	 <p data-bbox="525 946 1230 981">Machine Shop inside H5. Machines are old, some leaking observed.</p>
38	 <p data-bbox="723 1755 1042 1781">Covered floor drain inside H5.</p>

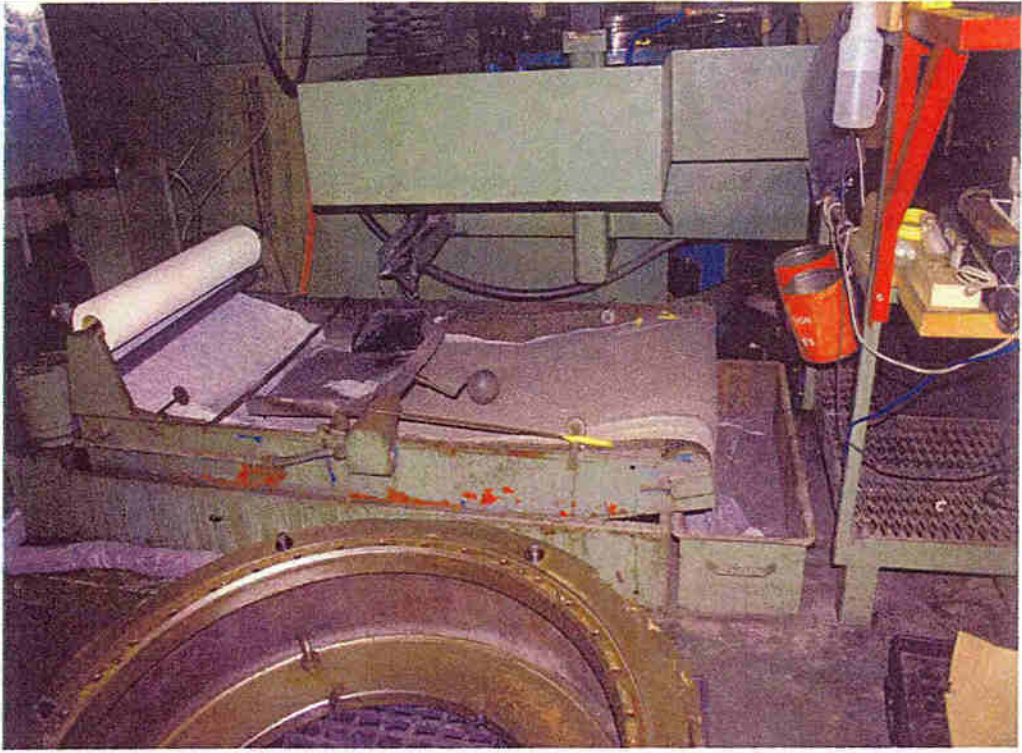

Image No.	Description
39	 <p data-bbox="636 968 1115 1002">Campbell Grinding Room machine inside H5.</p>
40	 <p data-bbox="685 1766 1065 1802">Waste water capture below grinder.</p>



Image No.	Description
41	 <p>Storage of temperature sensitive solvents and bonding agents inside 'Cold Room' of H2.</p>
42	 <p>Storage of temperature sensitive solvents and bonding agents inside 'Cold Room' of H2.</p>



Image No.	Description
43	 <p data-bbox="596 959 1151 991">Shipping storage shed. Pallets of parts and materials.</p>
44	 <p data-bbox="261 1761 1495 1821">Battery backup system for Data Processing building. Cabinet on right removed during week of December 18, 2005. All asbestos containing floor tiles under the cabinet are planned for removal on January 17, 2006.</p>

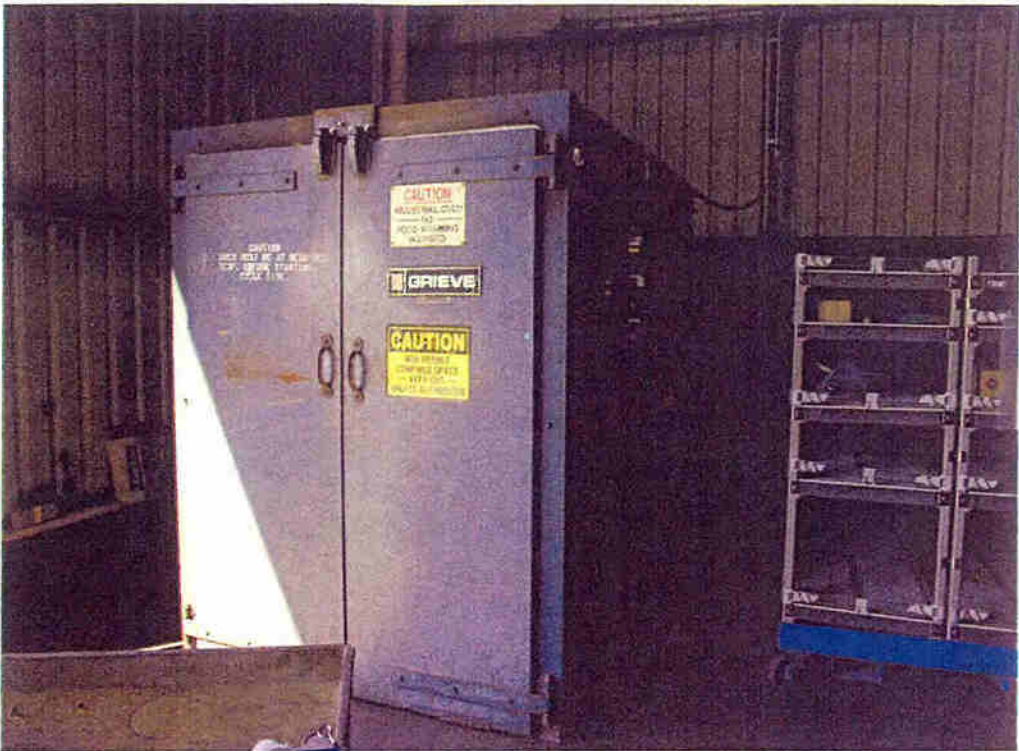

Image No.	Description
45	 <p data-bbox="652 953 1103 978">Heat treating oven inside H1 Balance Area.</p>
46	 <p data-bbox="652 1761 1103 1787">Mag Particle machine inside H1 Annex area.</p>

Image No.	Description
47	 <p>H1 Annex; inspection area for parts containing asbestos.</p>
48	 <p>H1 Annex. Cleaning Area. FPI Line.</p>

Image No.	Description
49	 <p>Heavy Cleaning Area, H1 Annex. Sodium Hydroxide and other chemicals used. Floor drainage to sump leading to waste water treatment building. TCE and TCA formerly used here.</p>
50	 <p>Other cleaning machines in Heavy Cleaning Area.</p>

Image No.	Description
51	 <p data-bbox="249 947 1500 1003">View northeast at the rear side of the Waste Water Treatment building. Tanks of Sulfuric Acid and Potassium Hydroxide can be seen.</p>
52	 <p data-bbox="370 1770 1384 1795">Inside Waste Water Treatment building; Metal Hydroxide Sludge and pH adjusted Effluent tanks.</p>

Image No.	Description
53	 <p data-bbox="553 944 1214 974">Waste Water Treatment building Acid and Spent Caustic tanks.</p>
54	 <p data-bbox="578 1753 1189 1779">View near Flowroom cleaning area. Wash bay for engines.</p>



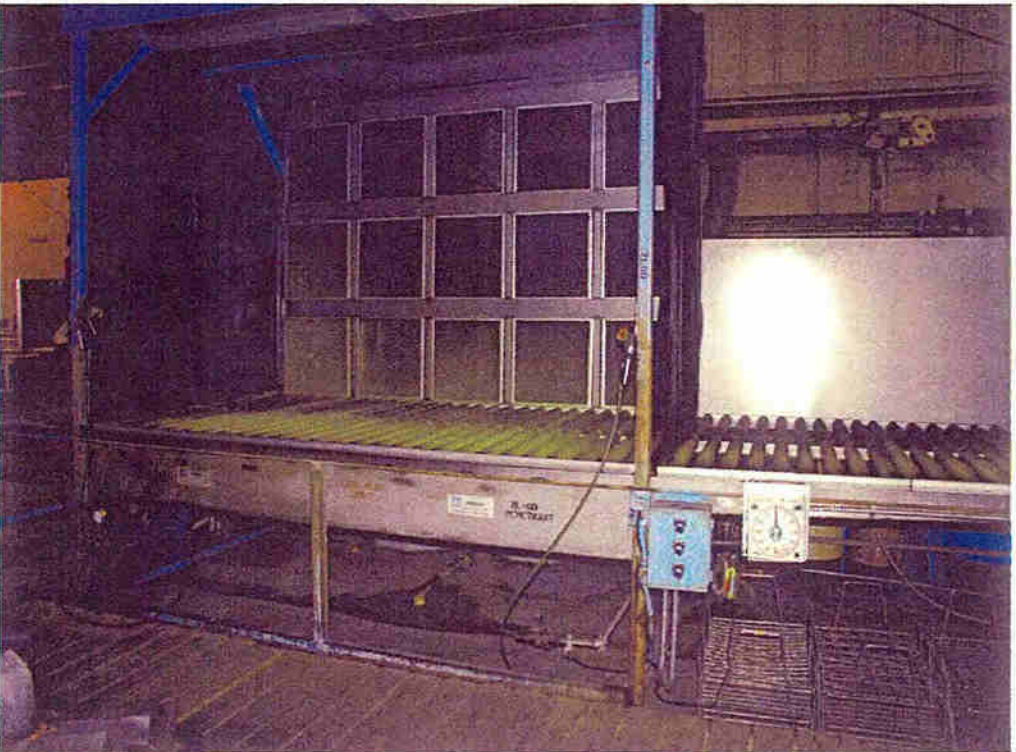

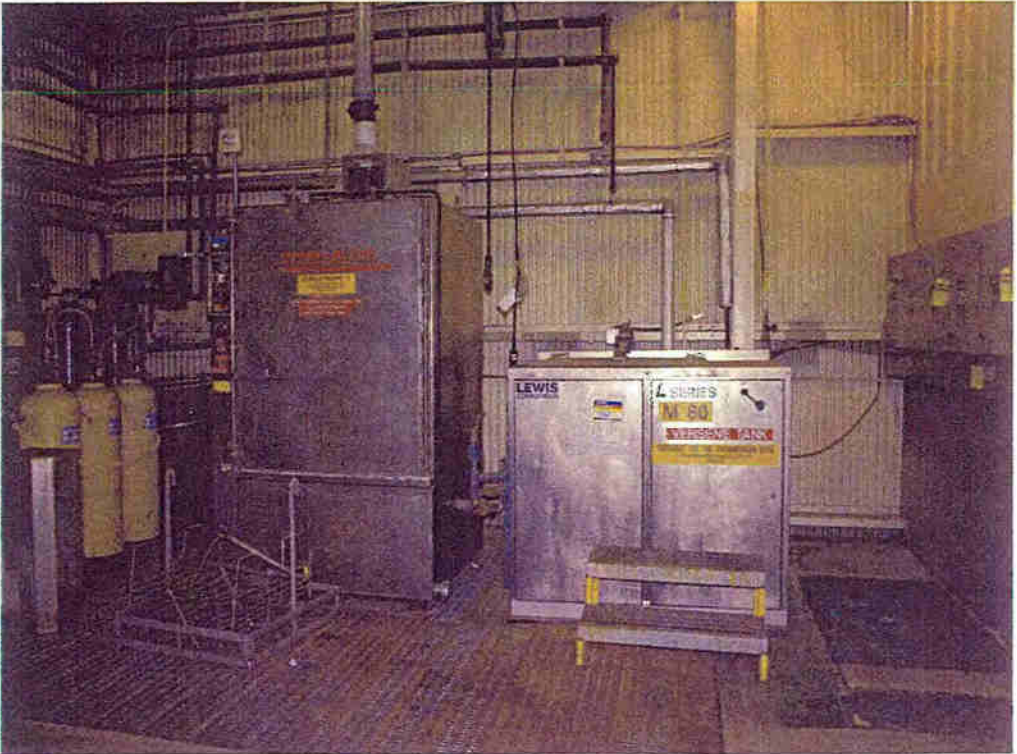
Image No.	Description
55	 <p data-bbox="677 968 1065 1000">Unknown hole in floor of Flowroom.</p>
56	 <p data-bbox="594 1776 1148 1808">Floor near pipes in H1 stained from apparent leakage.</p>

Image No.	Description
57	 <p data-bbox="244 946 1523 1004">Hazardous Waste Satellite Accumulation Area in H1. These are found in each of the Hangars, and some other buildings at the SITE.</p>
58	 <p data-bbox="660 1787 1098 1813">Gas tank storage on rear side (NE) of H5.</p>

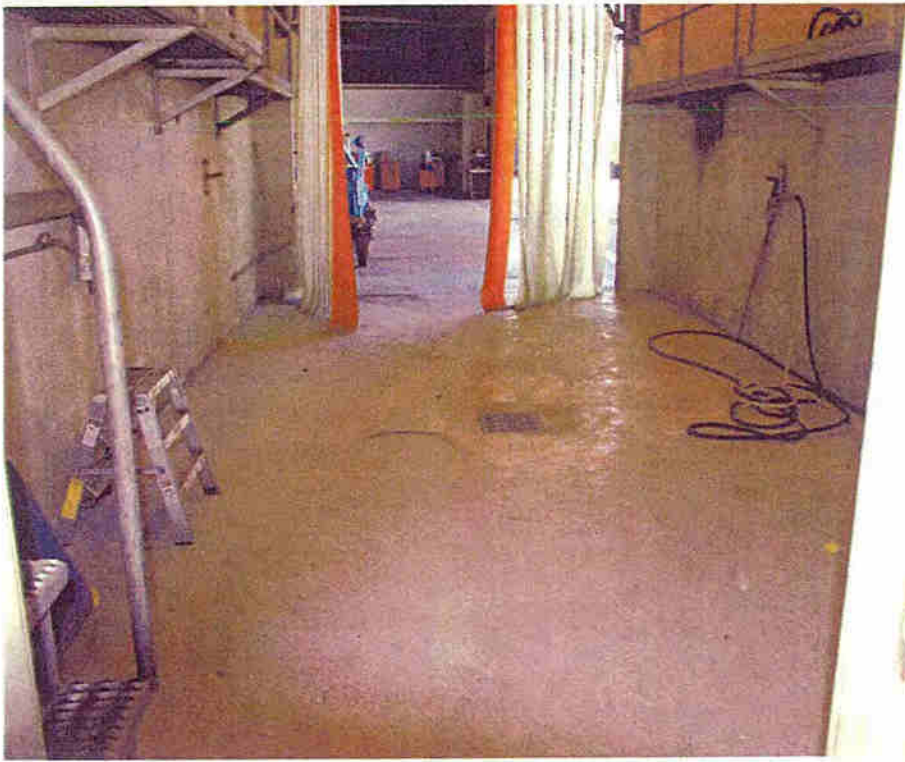
PHASE I ENVIRONMENTAL SITE ASSESSMENT
Proposed 97-Acre Project Magellan Airport Cargo Distribution Center

Appendix H

Questionnaires

OWNER/OCCUPANT QUESTIONNAIRE
 For Phase I Environmental Site Assessment (ESA) of:
(Please enter property name and address below)

Proposed Project Magellan Airport Cargo Center (see figure attached for area)

Who is filling this questionnaire out (Check One): Owner Occupant

Question	Check One Answer			If Yes, Provide Description
1. Does the owner or occupant of the property have any knowledge of environmental liens or governmental notification relating to past or recurrent violations of environmental laws with respect to the property or any facility located on the property?	Yes <input type="checkbox"/>	No <input type="checkbox"/>	Unk <input type="checkbox"/>	
2a. Has the owner or occupant of the property been informed of the past existence of hazardous substances or petroleum products with respect to the property or any facility located on the property?	Yes <input type="checkbox"/>	No <input type="checkbox"/>	Unk <input type="checkbox"/>	
2b. Has the owner or occupant of the property been informed of the current existence of hazardous substances or petroleum products with respect to the property or any facility located on the property?	Yes <input type="checkbox"/>	No <input type="checkbox"/>	Unk <input type="checkbox"/>	
2c. Has the owner or occupant of the property been informed of the past existence of environmental violations with respect to the property or any facility located on the property?	Yes <input type="checkbox"/>	No <input type="checkbox"/>	Unk <input type="checkbox"/>	
2d. Has the owner or occupant of the property been informed of the current existence of environmental violations with respect to the property or any facility located on the property?	Yes <input type="checkbox"/>	No <input type="checkbox"/>	Unk <input type="checkbox"/>	
3. Does the owner or occupant of the property have any knowledge of any environmental site assessment of the property or facility that indicated the presence of hazardous substances or petroleum products on, or contamination of, the property or recommended further assessment of the property?	Yes <input type="checkbox"/>	No <input type="checkbox"/>	Unk <input type="checkbox"/>	

OWNER/OCCUPANT QUESTIONNAIRE
 For Phase I Environmental Site Assessment (ESA) of:
(Please enter property name and address below)

Proposed Project Magellan Airport Cargo Center (see figure attached for area)

Who is filling this questionnaire out (Check One): Owner Occupant

Question	Check One Answer			If Yes, Provide Description
4. Does the <i>owner</i> or <i>occupant</i> of the <i>property</i> know of any past, threatened, or pending lawsuits or administrative proceedings concerning a release or threatened release of any <i>hazardous substance</i> or <i>petroleum products</i> involving the <i>property</i> by any <i>owner</i> or <i>occupant</i> of the <i>property</i> ?	Yes <input type="checkbox"/>	No <input type="checkbox"/>	Unk <input type="checkbox"/>	
5a. Does the <i>property</i> discharge <i>waste-water</i> (not including sanitary waste or storm water) onto or adjacent to the <i>property</i> and/or into a storm water system?	Yes <input type="checkbox"/>	No <input type="checkbox"/>	Unk <input type="checkbox"/>	
5b. Does the property discharge waste water (not including sanitary waste or storm water) onto or adjacent to the property and/or into a sanitary sewer system?	Yes <input type="checkbox"/>	No <input type="checkbox"/>	Unk <input type="checkbox"/>	
6. Did you observe evidence, or do you have any prior knowledge that any <i>hazardous substances</i> or <i>petroleum products</i> , unidentified waste materials, tires, automotive or industrial batteries, or any other waste materials have been dumped above grade, buried and/or burned on the <i>property</i> ?	Yes <input type="checkbox"/>	No <input type="checkbox"/>	Unk <input type="checkbox"/>	
7. Is there a transformer, capacitor, or any hydraulic equipment for which there are any records indicating the presence of PCBs?	Yes <input type="checkbox"/>	No <input type="checkbox"/>	Unk <input type="checkbox"/>	
8. Has the Owner or Occupant of the property been informed or is otherwise aware of current or past dry-cleaning operations occurring at the Site?	Yes <input type="checkbox"/>	No <input type="checkbox"/>	Unk <input type="checkbox"/>	

Signature: _____

Printed Name _____

Affiliation _____

Date: _____

USER QUESTIONNAIRE
For Phase I Environmental Site Assessment (ESA) of:
(Please enter property name and address below).

Proposed Project Magellan Airport Cargo Center (see figure attached for area)

In order to qualify for one of the *Landowner Liability Protections (LLP's)*¹ offered by the Small Business Liability Relief and Brownfields Revitalization Act of 2001 (the "*Brownfields Amendments*"), the *user* (of the Phase I ESA) must conduct the following inquiries required by 40 CFR 312.25, 312.28, 312.29, 312.30, and 312.31. These inquiries must also be conducted by EPA Brownfield Assessment and Characterization grantees. The *user* should provide the following information to the *environmental professional* (GSI). Failure to conduct these inquiries could result in a determination that "*all appropriate inquires*" is not complete.

1. Why is the Phase 1 being performed?

2. Environmental liens that are filed or recorded against the *property* (40 CFR 312.25).

Did a search of *recorded land title records* (or judicial records where appropriate, see Note 1) identify any environmental liens filed or recorded against the *property* under federal, tribal, state or local law? NOTE 1 – In certain jurisdictions, federal, tribal, state or local statutes, or regulations specify that environmental liens and AUL's be filed in judicial records rather than in land title records. In such cases judicial records must be searched for environmental liens and AUL's.

¹ *Landowner Liability Protections, or LLP's*, is the term used to describe the three types of potential defenses to Superfund liability in EPA's *Interim Guidance Regarding Criteria Landowners Must Meet in Order to Qualify for Bona Fide Prospective Purchaser, Contiguous Property Owner, or Innocent Landowner Limitations on CERCLA Liability* ("*Common Elements*" Guide) issued on March 6, 2003.

Please Initial Here _____

USER QUESTIONNAIRE
For Phase I Environmental Site Assessment (ESA) of:
(Please enter property name and address below).

Proposed Project Magellan Airport Cargo Center (see figure attached for area)

3. Activity and use limitations that are in place on the *property* or that have been filed or recorded against the *property* (40 CFR 312.26 (a)(1)(v) and vi).

Did a search of *recorded land title records* (or judicial records where appropriate, see Note 1 above) identify any AUL's, such as *engineering controls*, land use restrictions or *institutional controls* that are in place at the *property* and/or have been filed or recorded against the *property* under federal, tribal, state or local law?

4. Specialized knowledge or experience of the person seeking to qualify for the LLP (40 CFR 312.28).

Do you have any specialized knowledge or experience related to the *property* or nearby properties? For example, are you involved in the same line of business as the current or former *occupants* of the *property* or an *adjoining property* so that you would have specialized knowledge of the chemicals and processes used by this type of business?

5. Relationship of the purchase price to the fair market value of the *property* if it were not contaminated (40 CFR 312.29).

Does the purchase price being paid for this *property* reasonably reflect the fair market value of the *property*? If you conclude that there is a difference, have you considered whether the lower purchase price is because contamination is known or believed to be present at the *property*?

Please Initial Here _____

USER QUESTIONNAIRE
For Phase I Environmental Site Assessment (ESA) of:
(Please enter property name and address below).

Proposed Project Magellan Airport Cargo Center (see figure attached for area)

6. Commonly known or *reasonably ascertainable* information about the *property*

(40 CRF 312.30).

Are you aware of commonly known or reasonable ascertainable information about the property that would help the environmental professional to identify conditions indicative of releases or threatened releases? For example:

- (a.) Do you know the past uses of the *property*?
- (b.) Do you know the specific chemicals that are present or once were present at the *property*?
- (c.) Do you know of spills or other chemical releases that have taken place at the *property*?
- (d.) Do you know of any environmental cleanups that have taken place at the *property*?

7. The degree of obviousness of the presence or likely presence of contamination at the *property*, and the ability to detect the contamination by appropriate investigation (40 CFR 312.31).

Based on your knowledge and experience related to the *property* are there any *obvious* indicators that point to the presence or likely presence of releases at the *property*?

Please Initial Here _____

USER QUESTIONNAIRE
For Phase I Environmental Site Assessment (ESA) of:
(Please enter property name and address below).

Proposed Project Magellan Airport Cargo Center (see figure attached for area)

8. Do you have any other knowledge or experience with the *property* that may be pertinent to the *environmental professional* (for example, copies of any available prior *environmental site assessment reports*, documents, correspondence, etc., concerning the *property* and its environmental condition)?

Signature

Printed Name

Affiliation

Date

Please Initial Here _____

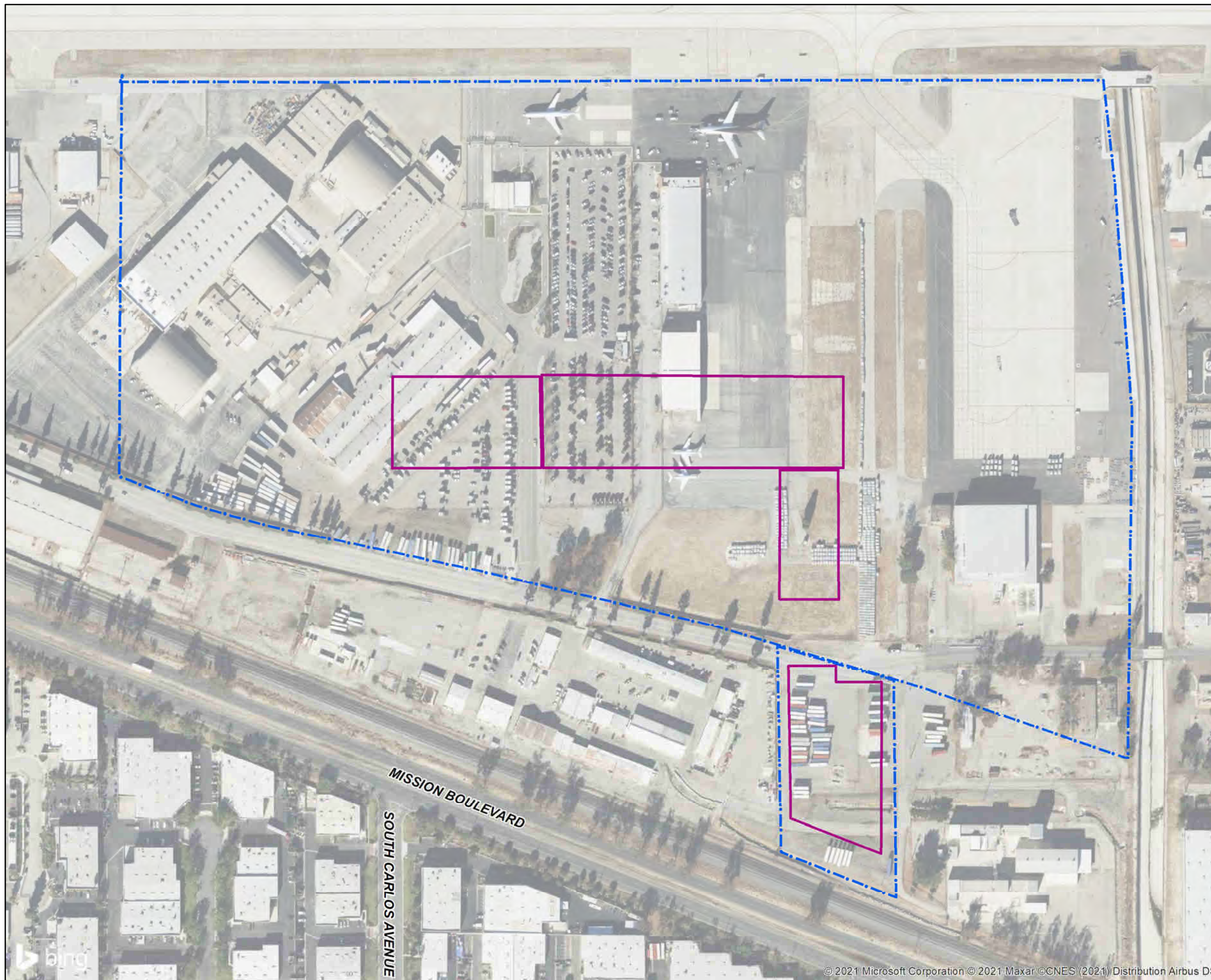

LEGEND

- Proposed Building
- Phase 1 Site

Notes

Background Imagery: Microsoft Bing system via ESRI's ArcGIS Online premium services (<http://maps.bing.com>).

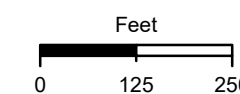

Projected Coordinate System
Datum: NAD 1983
State Plane California Zone V
Units: Feet



SITE OUTLINE WITH PROPOSED BUILDINGS

Proposed Project Magellan Airport Cargo Distribution Center
Former Ontario Airport Property, Ontario, California

GSI Job No.	5925	Drawn By:	AV
Issued:	2-Nov-2021	Chk'd By:	SC
Map ID:	ONT_SitePropBldgs	Appv'd By:	

FIGURE 1

PHASE I ENVIRONMENTAL SITE ASSESSMENT
Proposed 97-Acre Project Magellan Airport Cargo Distribution Center

Appendix I

Agency File Requests/Responses



Est. 1988

Environmental Support Services

Environmental Research & Due Diligence Compliance
30251 Golden Lantern, #E-305, Laguna Niguel, CA 92677
P| 949.429.3564 | F| 949.429.3563 | E| Shannon@EnvironmentalSupportServices.com
www.EnvironmentalSupportServices.com | EIN# 83-0533710

September 14, 2021

Project Name: Ontario

GSI Environmental
19200 Von Karman Avenue, Suite 800
Irvine, CA 92612

Attention: Samantha Curtis

Dear Ms. Curtis,

Attached is the Environmental (Hazardous/Toxic Waste) Records Search Summary of the 1049 South Vineyard Avenue, 2500 Jarupa Street, 1230 & 1250 Tower Drive, 1280 South Tower Drive, 1801 East Avion Drive & 1923 East Avion Drive, 1923 & 2264 East Avion Place 1922, 1923, 2132, 2161, 2264 & 2475 East Avion Street and 2132 Avion (“Ontario”) site located in Ontario, California. Environmental Support Services (“ESS”) received the request on September 1, 2021 (See Appendix A). Should you have any questions regarding the summary, please call.

Sincerely,
Environmental Support Services

Shannon Castagno
Project Manager
Shannon@EnvironmentalSupportServices.com

From: Samantha Curtis <scurtis@gsi-net.com>
Sent: Wednesday, September 1, 2021 3:27 PM
To: shannon environmentalsupportservices.com
Cc: Erika F Anderson; Samantha Curtis; Bitu Tabatabai
Subject: GSI 5925: Ontario Airport File Review Request

Hi Shannon,

We would like to request all available agency records for this site at the Ontario airport. All of the addresses that we know of are listed below as well as the APN numbers. All addresses are in Ontario, CA. and some of them are listed as Street/Drive/Place.

We have also included a figure at the bottom that identifies the site location in yellow. If it is possible to get a report of initial records back by Sept. 14th, that would be ideal. Please let us know if you have any questions.

- 1049 South Vineyard Avenue
- 1280 South Tower Drive
- 1801 East Avion Drive
- 1922 East Avion Street
- 1923 East Avion Street (also Drive and Place)
- 2132 Avion (Also East Avion Street)
- 2161 East Avion Street
- 2264 East Avion Street (also Place)
- 2475 East Avion Street
- 2500 Jarupa Street
- 1230 Tower Drive
- 1250 Tower Drive

The parcels associated with the property are as follows:

- Parcel 61/ APN 011326106 (approximately 38 acres)
- Parcel 62/ APN 011326107 (approximately 15 acres)
- Parcel 63/ APN 011326108 (approximately 2 acres)
- Parcel 67/ APN 011327101 (approximately 9 acres)
- Parcel 68/ APN 011327102 (approximately 11 acres)

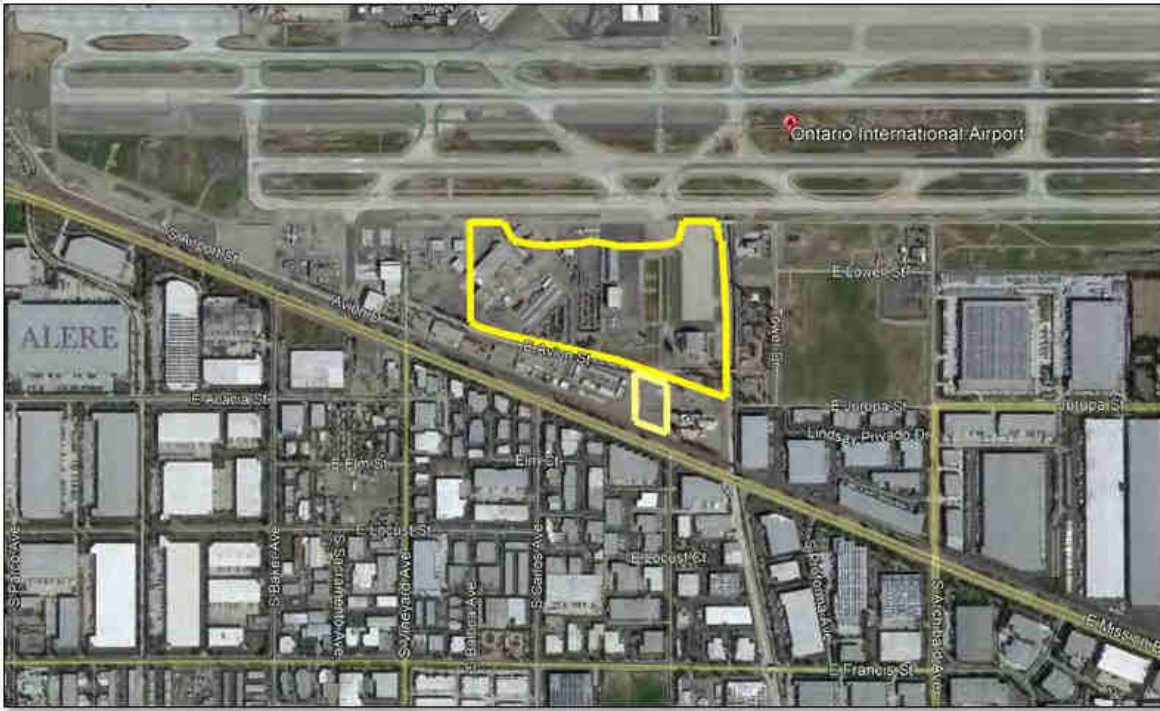

Thank you!

Sam

Samantha Curtis, PG | Senior Geologist | GSI Environmental Inc.

19200 Von Karman Avenue | Suite 800 | Irvine, California 92612

Office: 949.679.1070 | Cell: 949.870.6820

scurtis@gsienv.com | www.gsi-net.com



Notice: The information contained in (and attached to) this e-mail is intended only for the personal and confidential use of the designated recipient(s) named above. This message may be a consultant/client, attorney/client, or attorney work product communication and as such is privileged and confidential. If the reader of this message is not the intended recipient, you are hereby notified that you have received this document in error and that any review, dissemination, distribution, or copying of this message is strictly prohibited. If you received this communication in error, please notify us immediately by reply e-mail, and delete the original message (including attachments).

Appendix A

Environmental (Hazardous/Toxic Waste) Records Search
Order Form

Records Search Summary

Company: GSI Environmental

Project Name: Ontario

Attention: Samantha Curtis

Street Address of Property: 1049 South Vineyard Avenue, 2500 Jarupa Street, 1230 & 1250 Tower Drive, 1280 South Tower Drive, 1801 East Avion Drive & 1923 East Avion Drive, 1923 & 2264 East Avion Place 1922, 1923, 2132, 2161, 2264 & 2475 East Avion Street and 2132 Avion Ontario, CA
APNs 011326106, -07, -08, 011327101 & -02

San Bernardino County Fire Department

E-mailed request: 9-1-21, Contact: Maria Molina/Donna Juday

ESS submitted a request for a records search concerning the Ontario site to Ms. Molina/Ms. Juday, with the San Bernardino County Fire Department (See Appendix B). **ESS** requested information concerning the utilization, manufacture, storage and/or discharge of hazardous materials/waste, and any information concerning previous or on-going site investigations/remediations pertaining to hazardous materials/waste. As of September 14, 2021, Ms. Molina/Ms. Juday had not completed **ESS'** request. Should any information concerning the site surface, **ESS** will immediately forward it to Ms. Curtis at the GSI Environmental office.

Department of Toxic Substances Control (DTSC) – Cypress Office

E-mailed request: 9-1-21, Contact: Julie Johnson/Jone Barrio

Previous contacts with the DTSC have disclosed that this office only collects and stores information (such as treatment, storage and disposal of hazardous waste) concerning sites which have existing businesses, industries, etc. present. **ESS** requested that Ms. Johnson/Ms. Barrio, with the DTSC, check the file room records for any files/information concerning 1049 South Vineyard Avenue, 2500 Jarupa Street, 1230 & 1250 Tower Drive, 1280 South Tower Drive, 1801 East Avion Drive & 1923 East Avion Drive, 1923 & 2264 East Avion Place 1922, 1923, 2132, 2161, 2264 & 2475 East Avion Street and 2132 Avion, Ontario, CA (See Appendix C). Ms. Barrio, with that department informed **ESS** on September 3, 2021 that her department did have files/information concerning the Ontario site (See Appendix C). Per Ms. Curtis' instructions on September 3, 2021, **ESS** did not schedule an appointment to have the paper files reviewed.

Department of Toxic Substances Control (DTSC) – Chatsworth Office

E-mailed request: 9-1-21, Contact: Glenn Castillo/Robert Hardison

Previous contacts with the DTSC have disclosed that this office only collects and stores information (such as treatment, storage and disposal of hazardous waste) concerning sites which have existing businesses, industries, etc. present. **ESS** requested that Mr. Castillo/Mr. Hardison, with the DTSC, check the file room records for any files/information concerning 1049 South Vineyard Avenue, 2500 Jarupa Street, 1230 & 1250 Tower Drive, 1280 South Tower Drive, 1801 East Avion Drive & 1923 East Avion Drive, 1923 & 2264 East Avion Place 1922, 1923, 2132, 2161, 2264 & 2475 East Avion Street and 2132 Avion, Ontario, CA (See Appendix D). Mr. Hardison, with that department informed **ESS** on September 2, 2021 that the Cypress Office has all the files/information concerning the Ontario site (See Appendix D) (See Above).

Cal Fire - Office of the State Fire Marshal

On-line request: 9-1-21, Contact: Pubic Records Request

ESS requested that the Public Records Section, with Cal Fire - Office of the State Fire Marshal, check their records concerning the storage of hazardous materials/waste, pipelines and underground storage tanks with regards to the following: 1049 South Vineyard Avenue, 2500 Jarupa Street, 1230 & 1250 Tower Drive, 1280 South Tower Drive, 1801 East Avion Drive & 1923 East Avion Drive, 1923 & 2264 East Avion Place 1922, 1923, 2132, 2161, 2264 & 2475 East Avion Street and 2132 Avion, Ontario, CA (See Appendix E). Mark Springer, with that department informed **ESS** September 10, 2021 that his department had no pipelines for the Ontario site (See Appendix E). He informed **ESS** September 10, 2021 he needed an extension until September 27, 2021 to complete the remainder of **ESS**' request for the Ontario site (See Appendix E).

City of Ontario Fire Department

On-line request: 9-1-21, Contact: Public Records Section

ESS requested that the Public Records Section, with the City of Ontario City Clerk's Office, check the Fire Department records concerning the storage of hazardous materials/waste and underground storage tanks with regards to the following: 1049 South Vineyard Avenue, 2500 Jarupa Street, 1230 & 1250 Tower Drive, 1280 South Tower Drive, 1801 East Avion Drive & 1923 East Avion Drive, 1923 & 2264 East Avion Place 1922, 1923, 2132, 2161, 2264 & 2475 East Avion Street and 2132 Avion, Ontario, CA (See Appendix F). They informed **ESS** September 7, 2021 that their department had no records for 1049 South Vineyard Avenue, 2500 Jarupa Street, 1230 & 1250 Tower Drive, 1280 South Tower Drive, 1801 East Avion Drive & 1923 East Avion Drive, 1923 & 2264 East Avion Place 1922, 1923, 2132, 2161, 2264 & 2475 East Avion Street and 2132 Avion, Ontario, CA and all records concerning the storage of hazardous materials/waste, hazardous spills and underground storage tanks for sites in Ontario would be kept with the lead agency, San Bernardino County Fire Department (See Above) (See Appendix F). No further information concerning the site was obtained from the fire department at the time of the investigation.

City of Ontario of Public Works Department

On-line request: 9-1-21, Contact: Public Records Section

ESS requested that the Public Records Section, with the City of Ontario City Clerk's Office, check the Public Works Department records for any information concerning industrial waste discharge permits or violations for 1049 South Vineyard Avenue, 2500 Jarupa Street, 1230 & 1250 Tower Drive, 1280 South Tower Drive, 1801 East Avion Drive & 1923 East Avion Drive, 1923 & 2264 East Avion Place 1922, 1923, 2132, 2161, 2264 & 2475 East Avion Street and 2132 Avion, Ontario, CA (See Appendix G). They informed **ESS** September 7, 2021 that their department had no records for 1049 South Vineyard Avenue, 2500 Jarupa Street, 1230 & 1250 Tower Drive, 1280 South Tower Drive, 1801 East Avion Drive & 1923 East Avion Drive, 1923 & 2264 East Avion Place 1922, 1923, 2132, 2161, 2264 & 2475 East Avion Street and 2132 Avion, Ontario, CA (See Appendix G).

City of Ontario Building Department

On-line request: 9-1-21, Contact: Public Records Section

ESS requested that the Public Records Section with the City of Ontario City Clerk's Office, provide the building records (all building permits and certificates of occupancy) for 1049 South Vineyard Avenue, 2500 Jarupa Street, 1230 & 1250 Tower Drive, 1280 South Tower Drive, 1801 East Avion Drive & 1923 East Avion Drive, 1923 & 2264 East Avion Place 1922, 1923, 2132, 2161, 2264 & 2475 East Avion Street and 2132 Avion, Ontario, CA (See Appendix H). They provided **ESS** September 13, 2021 with all the available records for the addresses (See Appendix H). No further information concerning the site was obtained from the building department at the time of the investigation.

South Coast Air Quality Management District (SCAQMD)

On-line request: 9-1-21, Contact: Public Records Section

ESS submitted a search request concerning active, inactive and sold files concerning 1049 South Vineyard Avenue, 2500 Jarupa Street, 1230 & 1250 Tower Drive, 1280 South Tower Drive, 1801 East Avion Drive & 1923 East Avion Drive, 1923 & 2264 East Avion Place 1922, 1923, 2132, 2161, 2264 & 2475 East Avion Street and 2132 Avion, Ontario, CA to the Public Records Section at the SCAQMD (See Appendix I). Lora Trapp, with that department informed **ESS** September 3, 2021 that her department had no records for 1049 South Vineyard Avenue, Ontario, CA (See Appendix I). Lisa Ramos, with that department informed **ESS** September 3, 2021 that her department did have records for 1230 & 1250 Tower Drive, 1280 South Tower Drive, Ontario, CA (See Appendix I). Stacey Walkowiak, with that department informed **ESS** September 10, 2021 she needed a 30 day extension to complete **ESS'** request for 2500 Jarupa Street, Ontario, CA (See Appendix I). Should any information concerning the site surface, **ESS** will immediately forward it to Ms. Curtis at the GSI Environmental office. Stacey Walkowiak, with that department informed **ESS** September 10, 2021 she needed a 30-60 day extension to complete **ESS'** request for 1801 East Avion Drive & 1923 East Avion Drive, 1923 & 2264 East Avion Place 1922, 1923, 2132, 2161, 2264 & 2475 East Avion Street and 2132 Avion, Ontario, CA (See Appendix I). Should any information concerning the site surface, **ESS** will immediately forward it to Ms. Curtis at the GSI Environmental office.

Regional Water Quality Control Board (RWQCB) – Santa Ana Region

E-mailed request: 9-1-21, Contact: Public Records Section

ESS requested that the Public Records Section, with the RWQCB, provide the files for 1049 South Vineyard Avenue, 2500 Jarupa Street, 1230 & 1250 Tower Drive, 1280 South Tower Drive, 1801 East Avion Drive & 1923 East Avion Drive, 1923 & 2264 East Avion Place 1922, 1923, 2132, 2161, 2264 & 2475 East Avion Street and 2132 Avion, Ontario, CA (See Appendix J). They informed **ESS** September 14, 2021 that their department did have records for the Ontario site (See Appendix J). Per Ms. Curtis' instructions on September 14, 2021, **ESS** did not schedule an appointment to have the paper files reviewed. No further information concerning the site was obtained from the RWQCB at the time of the investigation.

Records Search completed by:



Shannon Castagno
Project Manager
Environmental Support Services

The information provided in this report was obtained by a comprehensive examination of public records, public information and public servant communications. The degree of care performed by **ESS** is equivalent to that exercised by environmental companies performing similar records searches.

Please let us know if you have any questions.

- 1049 South Vineyard Avenue
- 1280 South Tower Drive
- 1801 East Avion Drive
- 1922 East Avion Street
- 1923 East Avion Street (also Drive and Place)
- 2132 Avion (Also East Avion Street)
- 2161 East Avion Street
- 2264 East Avion Street (also Place)
- 2475 East Avion Street
- 2500 Jarupa Street
- 1230 Tower Drive
- 1250 Tower Drive

The parcels associated with the property are as follows:

- Parcel 61/ APN 011326106 (approximately 38 acres)
- Parcel 62/ APN 011326107 (approximately 15 acres)
- Parcel 63/ APN 011326108 (approximately 2 acres)
- Parcel 67/ APN 011327101 (approximately 9 acres)
- Parcel 68/ APN 011327102 (approximately 11 acres)

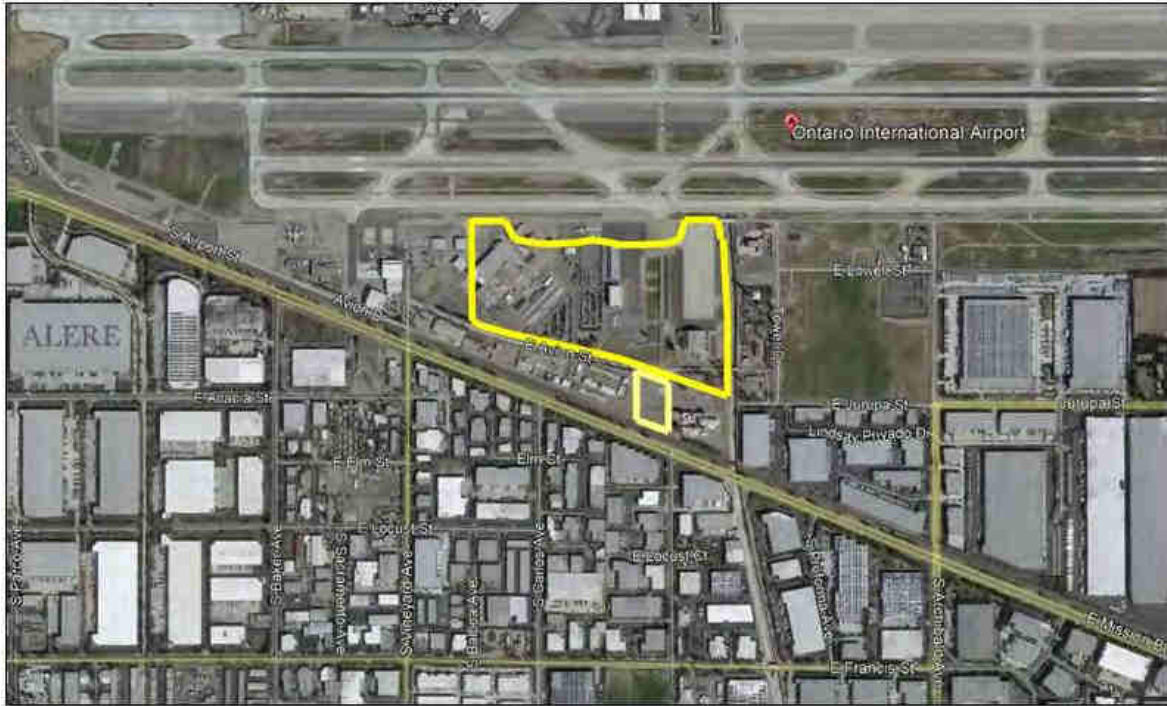

Appendix B

Request for Records Search to the
San Bernardino County Fire Department



CUPA

San Bernardino County Fire Protection District • Hazardous Materials Division
620 S. E St., San Bernardino, CA 92415-0153 • (909) 386-8468 FAX (909) 386-8460
hazmatrecords@sbcfire.org

REQUEST FOR AN ENVIRONMENTAL AUDIT PHASE 1 CERTIFIED HAZARDOUS MATERIALS RECORDS SEARCH FINDING REPORT

The main focus of a REQUEST FOR AN ENVIRONMENTAL AUDIT PHASE 1 CERTIFIED HAZARDOUS MATERIALS RECORDS SEARCH FINDING REPORT is to determine whether there exists in San Bernardino County Fire Protection District (SBCFPD) any record relating to contamination or reports of spills at a particular site.

Once SBCFPD has completed its records search, an Environmental Phase 1 Certified Hazardous Materials Records Search Finding Report will be prepared and issued. Such report will detail all SBCFPD records associated with a particular site by type, date, location, and status (where applicable).

If the completed records search reveals no SBCFPD record of hazardous material activity at the site, an Environmental Phase 1 Certified Hazardous Materials Records Search Finding Report will be issued, noting that "no records" were identified.

Please provide a specific site address or location description. If a situs address does not exist or cannot be found, list another type of location identifier such as Assessor Parcel Number (preferable), cross streets or intersections (e.g., NWC 5th Ave. & Main St.), and/or legal description. If possible, please attach a map to this request form.

SITE INFORMATION
Property Owner or Business Name: Ontario Airport Site
Location (Site Address and/or Assessor Parcel No.): See Attached
City/Community: Ontario

Please provide your name, the company you represent, and contact information below.

REQUESTOR INFORMATION
NAME: Shannon Castagno
COMPANY (if individual, leave blank):
MAILING ADDRESS: 30251 Golden Lantern, Suite #E-305 Laguna Niguel, CA 92677
STATE: ZIP CODE:
TELEPHONE: Tel: 949-429-3564 - Fax: 949-429-3563
Shannon@EnvironmentalSupportServices.com

So that we may provide better service, please check one or more of the boxes below which best describe how the findings of the Env. Audit Phase 1 Certified Hazardous Materials Records Search will be used and/or your relationship to the property in question.

PURPOSE OR RELATIONSHIP TO PROPERTY
1. Phase I site assessment or due diligence AT THE SITE [checked]
2. Environmental professional involved with remediation AT THE SITE
3. Phase I site assessment or due diligence NEARBY
4. Environmental professional involved with remediation NEARBY
5. Proposed School Site (1/4 mi. search for AHM)
6. Proposed Drinking Water Well
7. Owner or operator of the facility or property
8. Potential buyer
9. Real Estate Agent, Lender, Appraiser
10. Pending escrow
11. Proposed redevelopment
12. Legal or other reason:

AGENCY USE
Phase 1 Certified Record Search Finding Report issued:
Phase 1 Certified "No Record" Finding Report issued:
Reference No.:
Amount Paid:
Receipt No.:
Date:

**** IMPORTANT -THIS PAGE MUST BE SIGNED PRIOR TO SUBMITTAL ****

DISCLAIMER: While all attempts are made to provide accurate, current, and reliable information, San Bernardino County Fire Protection District (*further referred to as SBCFPD*) recognizes the possibility of human error. Therefore, SBCFPD, its officers, employees, agents and volunteers, make no representations as to the accuracy, completeness or suitability of an Environmental Audit Phase 1 Certified Hazardous Materials Records Search Finding Report and provides an Environmental Audit Phase 1 Certified Hazardous Materials Records Search Finding Report "as is," with no warranties, express or implied, including the implied warranty of fitness for a particular purpose. In no event shall SBCFPD be liable for any damages of any nature whatsoever, arising out of the issuance of a Certified Hazardous Materials Records Search Finding Report. SBCFPD therefore assumes no liability for damage incurred directly or indirectly as a result of any errors, omissions or discrepancies in a Certified Hazardous Materials Records Search Finding Report.

RELEASE AND INDEMNIFICATION: In consideration for the issuance of an Environmental Audit Phase 1 Certified Hazardous Materials Records Search Finding Report, I hereby release and forever discharge SBCFPD, its officers, employees, agents and volunteers from any and all claims, actions, losses, damages and/or liability in connection with SBCFPD's issuance of an Environmental Audit Phase 1 Certified Hazardous Materials Records Search Finding Report, including, but not limited to, claims that may arise due to the active or passive negligence of SBCFPD, its officers, employees, agents and volunteers.

I am familiar with the provisions of California Civil Code Section 1542, which provides as follows:

"A general release does not extend to claims which the creditor does not know or suspect to exist in his or her favor at the time of executing the release, which if known by him or her must have materially affected his or her settlement with the debtor."

I hereby expressly waive any and all rights that I may have there under. I understand and acknowledge the significance and consequence of this specific waiver of California Civil Code Section 1542 and assume full responsibility for any injuries, damages, losses or liabilities that I may hereafter discover as possibly resulting from SBCFPD's issuance of an Environmental Audit Phase 1 Certified Hazardous Materials Records Search Finding Report.

In further consideration for SBCFPD's issuance of an Environmental Audit Phase 1 Certified Hazardous Materials Records Search Finding Report, I hereby agree, for myself, my heirs, administrators, executors and assigns, that I shall indemnify, defend (with counsel approved by County) and hold harmless SBCFPD, its officers, employees, agents and volunteers from any and all claims, demands, actions or suits arising out of or in connection with SBCFPD's issuance of an Environmental Audit Phase 1 Certified Hazardous Materials Records Search Finding Report brought by any third party.

I have read the above terms and conditions, including the paragraphs entitled "DISCLAIMER" and "RELEASE AND INDEMNIFICATION", and by my signature below, I affirm that I understand these terms and conditions and accept them as part of my REQUEST FOR AN ENVIRONMENTAL AUDIT PHASE 1 CERTIFIED HAZARDOUS MATERIALS RECORDS SEARCH FINDING REPORT.

I hereby request an Environmental Audit Phase 1 Certified Hazardous Materials Records Search Finding Report for the location described on Page 1 of this application.

- I am including payment of the initial fee of \$136.00, for the first hour of research, by check or money order, payable to San Bernardino County Fire Protection District, or by credit card payment taken over the phone. I understand that research exceeding one hour will be billed at the rate of \$136.00 for each additional hour spent by SBCFPD in completing this request.
- I have faxed or emailed this request and will forward payment along with the original request form within 48 hours.

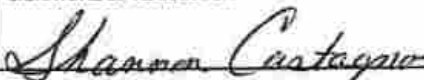
REQUESTOR'S SIGNATURE	
SIGNATURE OF REQUESTOR 	DATE 9/1/21

We would like to request an agency records search for this site at the Ontario airport. All of the addresses that we know of are listed below as well as the APN numbers. All addresses are in Ontario, CA. and some of them are listed as Street/Drive/Place.

We have also included a figure at the bottom that identifies the site location in yellow. Please let us know if you have any questions.

- 1049 South Vineyard Avenue
- 1280 South Tower Drive
- 1801 East Avion Drive
- 1922 East Avion Street
- 1923 East Avion Street (also Drive and Place)
- 2132 Avion (Also East Avion Street)
- 2161 East Avion Street
- 2264 East Avion Street (also Place)
- 2475 East Avion Street
- 2500 Jarupa Street
- 1230 Tower Drive
- 1250 Tower Drive

The parcels associated with the property are as follows:

- Parcel 61/ APN 011326106 (approximately 38 acres)
- Parcel 62/ APN 011326107 (approximately 15 acres)
- Parcel 63/ APN 011326108 (approximately 2 acres)
- Parcel 67/ APN 011327101 (approximately 9 acres)
- Parcel 68/ APN 011327102 (approximately 11 acres)

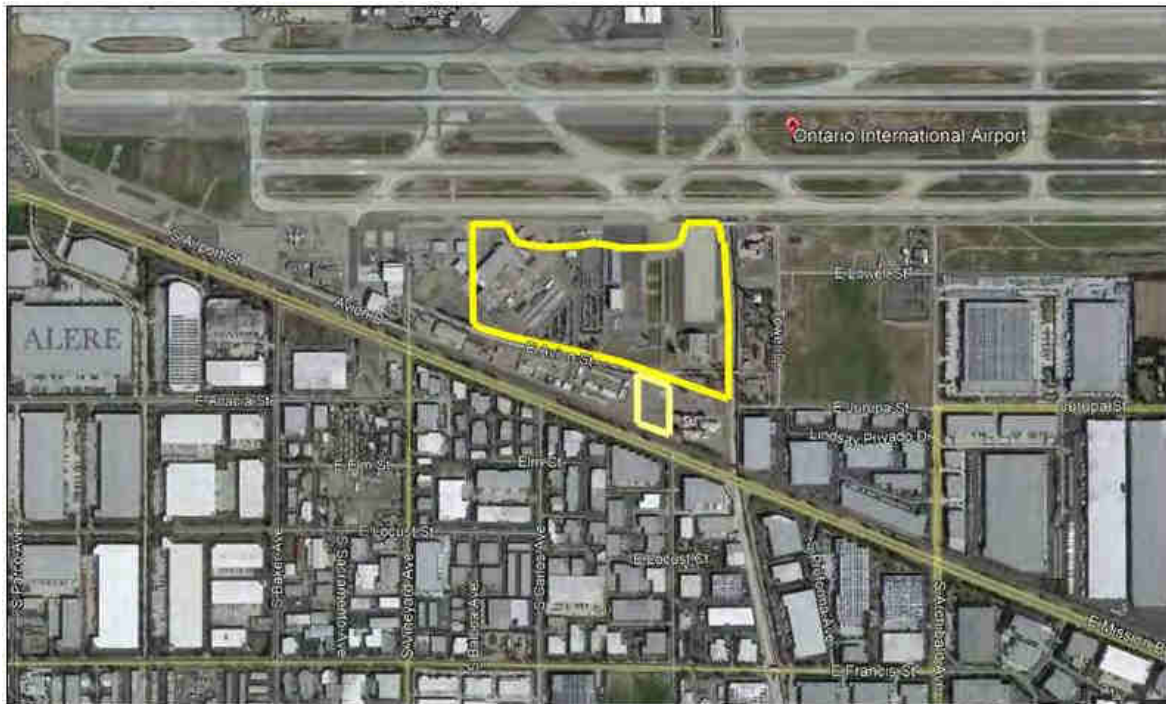

Appendix C

Request for Records Search to the
Department of Toxic Substances Control – Cypress Office and
Response Obtained from that Agency



Est. 1988

Environmental Support Services

Environmental Research & Due Diligence Compliance
30251 Golden Lantern, #E-305, Laguna Niguel, CA 92677
P) 949.429.3564 | F) 949.429.3563 | E) Shannon@EnvironmentalSupportServices.com
www.EnvironmentalSupportServices.com | EIN# 83-0533710

September 1, 2021

Dept of Toxic Substances Control
Cypress Office
5796 Corporate Avenue
Cypress, CA 90630

Attention: Julie Johnson/Jone Barrio

Dear Julie/Jone,

Please check for any files/information on the following site:

Site: "Ontario Airport Property"
Ontario, CA
(See Attached Address List & Site Map)

Sincerely,
Environmental Support Services

Shannon Castagno
Project Manager
Shannon@EnvironmentalSupportServices.com

Please let us know if you have any questions.

- 1049 South Vineyard Avenue
- 1280 South Tower Drive
- 1801 East Avion Drive
- 1922 East Avion Street
- 1923 East Avion Street (also Drive and Place)
- 2132 Avion (Also East Avion Street)
- 2161 East Avion Street
- 2264 East Avion Street (also Place)
- 2475 East Avion Street
- 2500 Jarupa Street
- 1230 Tower Drive
- 1250 Tower Drive

The parcels associated with the property are as follows:

- Parcel 61/ APN 011326106 (approximately 38 acres)
- Parcel 62/ APN 011326107 (approximately 15 acres)
- Parcel 63/ APN 011326108 (approximately 2 acres)
- Parcel 67/ APN 011327101 (approximately 9 acres)
- Parcel 68/ APN 011327102 (approximately 11 acres)

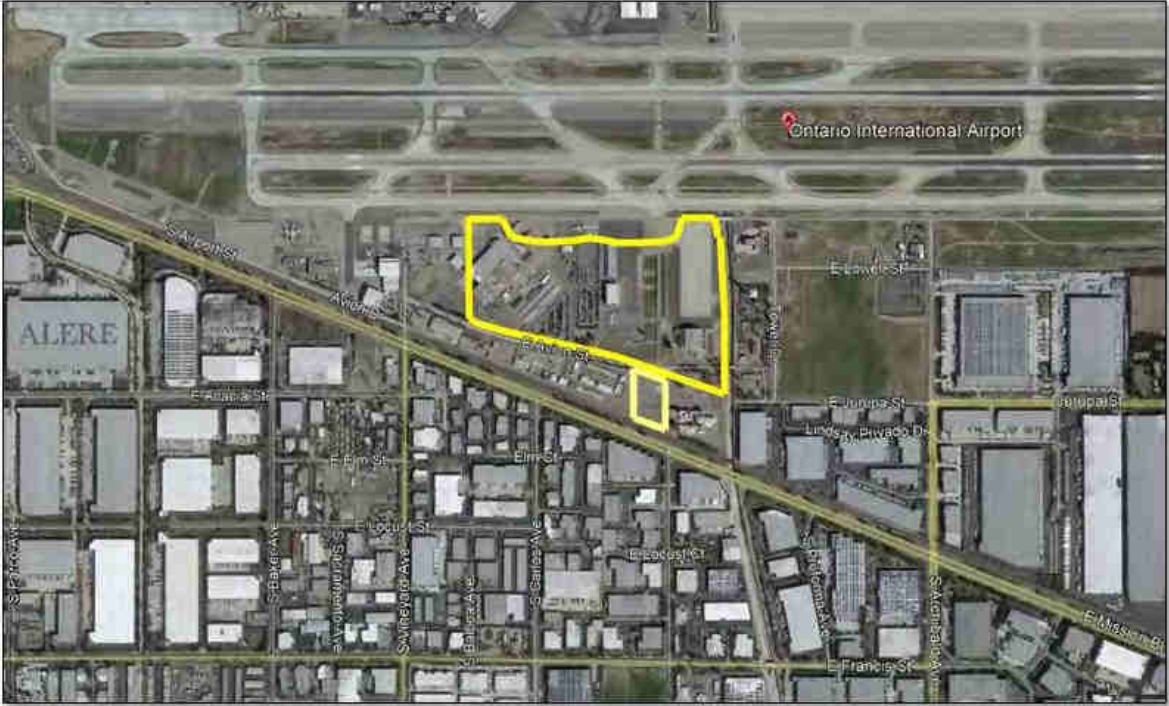

From: Barrio, Jone@DTSC <Jone.Barrio@dtsc.ca.gov>
Sent: Friday, September 3, 2021 3:17 PM
To: shannon environmentalsupportservices.com
Cc: Barrio, Jone@DTSC
Subject: RE: : DTSC Public Records Request PR4-090221-02 ONTARIO

Hi Shannon,

Correction on 1 site (1). No Records

1. Ontario International Airport Master Plan, Archibald Ave & Airport Dr., Ontario. (No Records)
2. General Electric, 1923 E Avion St., (Check envirostor > Ontario Arm Airfield in Envirostor ID: 80000416) documents have be Uploaded 1992, 2011 to Envirostor). Hard copies are old 1985 -1992.
3. General Electric Test Cell, 2264 Avion Pl., Ontario, (Check Envirostor **ID#36370024**, 95% of entire site documents have been uploaded. Uploads 1983 – 2019. Chia Rin is the PM.> ChiaRin.Yen@dtsc.ca.gov.

If you still want an appt., next appt. will not be available until after Sept 20th.

Thanks

Jone

From: shannon environmentalsupportservices.com <shannon@environmentalsupportservices.com>
Sent: Thursday, September 2, 2021 4:33 PM
To: Barrio, Jone@DTSC <Jone.Barrio@dtsc.ca.gov>
Subject: RE: : DTSC Public Records Request PR4-090221-02 ONTARIO

EXTERNAL:

Hi Jone, I would like to have the files pulled for the sites do you have records on. Could you please give me an idea of how big the files are? I'd like to let my client know so I can get them an estimate on what it would cost to have a copy service go in and scan them. Thank you again and have a wonderful day 😊

Sincerely,
Shannon Castagno
Project Manager
Tel) 949-429-3564
Fax) 949-429-3563

From: Barrio, Jone@DTSC <Jone.Barrio@dtsc.ca.gov>
Sent: Thursday, September 2, 2021 4:24 PM
To: shannon environmentalsupportservices.com <shannon@environmentalsupportservices.com>
Cc: Barrio, Jone@DTSC <Jone.Barrio@dtsc.ca.gov>
Subject: : DTSC Public Records Request PR4-090221-02 ONTARIO

Hello,

Please see the attachment for a response to your Public Records Act request. A hard copy will not follow but may be available upon request.

If you have any questions, please feel free to send an email to CypressFileRoom@dtsc.ca.gov or call the DTSC Regional File Room at (714)484-5336. Please continue to use this Regional File Room email box for future communication as it allows us to respond more efficiently to your requests.

Thank you,

Jone Barrio
Regional Records Coordinator
Dept. of Toxic Substances Control
5796 Corporate Ave
Cypress, CA 90630



Jared Blumenfeld
Secretary for
Environmental Protection



Department of Toxic Substances Control

Meredith Williams, Ph.D., Director
5796 Corporate Avenue
Cypress, California 90630



Gavin Newsom
Governor

September 2, 2021

Shannon Castagno
Environmental Support Services
shannon@environmentalsupportservices.com

PR4-090221-02

Dear Requestor:

On Sept. 1st, 2021, the Department of Toxic Substances Control (DTSC) received your email of Sept. 1st, 2021, requesting records under the Public Records Act. DTSC Cypress Region has identified site records responsive to your request for: Ontario International Airport Master Plan, Archibald Ave & Airport Dr., Ontario. General Electric, 1923 E Avion St., & General Electric Test Cell, 2264 Avion Pl., Ontario

DTSC did not find records for: 1049 S Vineyard Ave., 1280, South, 1230 & 1250 Tower Dr., & 1801, 1922, 2132, 2161, 2475 East & Dr. & St., Place Avion & 2500 Jarupa St & 5 APN Parcels.

Please contact us to schedule an appointment to review these records. DTSC will notify you if any of the records will be withheld from disclosure under the Act.ⁱ We recommend you bring a copier or arrange for a bonded copying service to make copies of the records.

A large number of our records are available on EnviroStor, an online database that provides non-confidential, public access to DTSC's data management system. It tracks our cleanup, permitting, enforcement, and investigation efforts at hazardous waste facilities and sites with known or suspected contamination issues. EnviroStor is available 24/7, 365 days a year. The data reflects the latest updates as they are entered in the system. Access it from your computer or smartphone, the local library – anywhere Internet access is available. Just go to www.envirostor.dtsc.ca.gov. You'll find a step-by-step tour of EnviroStor under the "How to Use EnviroStor" menu on the website.

If you have any questions or would like further information regarding your request, please, contact me via email at jone.barrio@dtsc.ca.gov .

Sincerely,

Jone Barrio

Jone Barrio
Regional Records Coordinator

ⁱ Some of the records may be exempt from disclosure under the Public Records Act because they may be identified as follows: (1) preliminary drafts or notes (Government Code sections 6254(a)); (2) records pertaining to pending litigation (Government Code section 6254(b)); (3) personnel, medical, personal or private information (Government Code sections 6254(c), 6254(k), 6254.3; Civil Code section 1798, et seq.); (4) records pertaining to complaints or investigations or identification of confidential informant (Government Code section 6254(f)); (5) records covered by the attorney-client privilege (Government Code section 6254(k); Evidence Code section 954); (6) records covered by the attorney work product privilege (Government Code section 6254(k); Code of Civil Procedure section 2018.030); (7) records covered by the deliberative process privilege (Government Code sections 6254(k), 6255; *Times Mirror Company v. Superior Court* (1991) 53 Cal. 3d 1325); (8) records covered by the official information privilege (Government Code section 6254(k); Evidence Code section 1040); and/or (9) records containing confidential business information or trade secrets (Government Code section 6254(k); California Code of Regulations, title 22, section 66260.2; Evidence Code section 1060; Health and Safety Code sections 25173, 25185(d), 25358.2); (10) records containing geological and geophysical information (Government Code section 6254 (e)). This is not an exhaustive list and other exemptions may prevent disclosure of records.

Appendix D

Request for Records Search to the
Department of Toxic Substances Control – Chatsworth Office and
Response Obtained from that Agency



Est. 1988

Environmental Support Services

Environmental Research & Due Diligence Compliance
30251 Golden Lantern, #E-305, Laguna Niguel, CA 92677
P) 949.429.3564 | F) 949.429.3563 | E) Shannon@EnvironmentalSupportServices.com
www.EnvironmentalSupportServices.com | EIN# 83-0533710

September 1, 2021

Dept of Toxic Substances Control
Chatsworth Office
9211 Oakdale Avenue
Chatsworth, CA

Attention: Glenn Castillo/Robert Hardison

Dear Glenn/Robert,

Please check for any files/information on the following site:

Site: "Ontario Airport Property"
Ontario, CA
(See Attached Address List & Site Map)

Sincerely,
Environmental Support Services

Shannon Castagno
Project Manager
Shannon@EnvironmentalSupportServices.com

Please let us know if you have any questions.

- 1049 South Vineyard Avenue
- 1280 South Tower Drive
- 1801 East Avion Drive
- 1922 East Avion Street
- 1923 East Avion Street (also Drive and Place)
- 2132 Avion (Also East Avion Street)
- 2161 East Avion Street
- 2264 East Avion Street (also Place)
- 2475 East Avion Street
- 2500 Jarupa Street
- 1230 Tower Drive
- 1250 Tower Drive

The parcels associated with the property are as follows:

- Parcel 61/ APN 011326106 (approximately 38 acres)
- Parcel 62/ APN 011326107 (approximately 15 acres)
- Parcel 63/ APN 011326108 (approximately 2 acres)
- Parcel 67/ APN 011327101 (approximately 9 acres)
- Parcel 68/ APN 011327102 (approximately 11 acres)

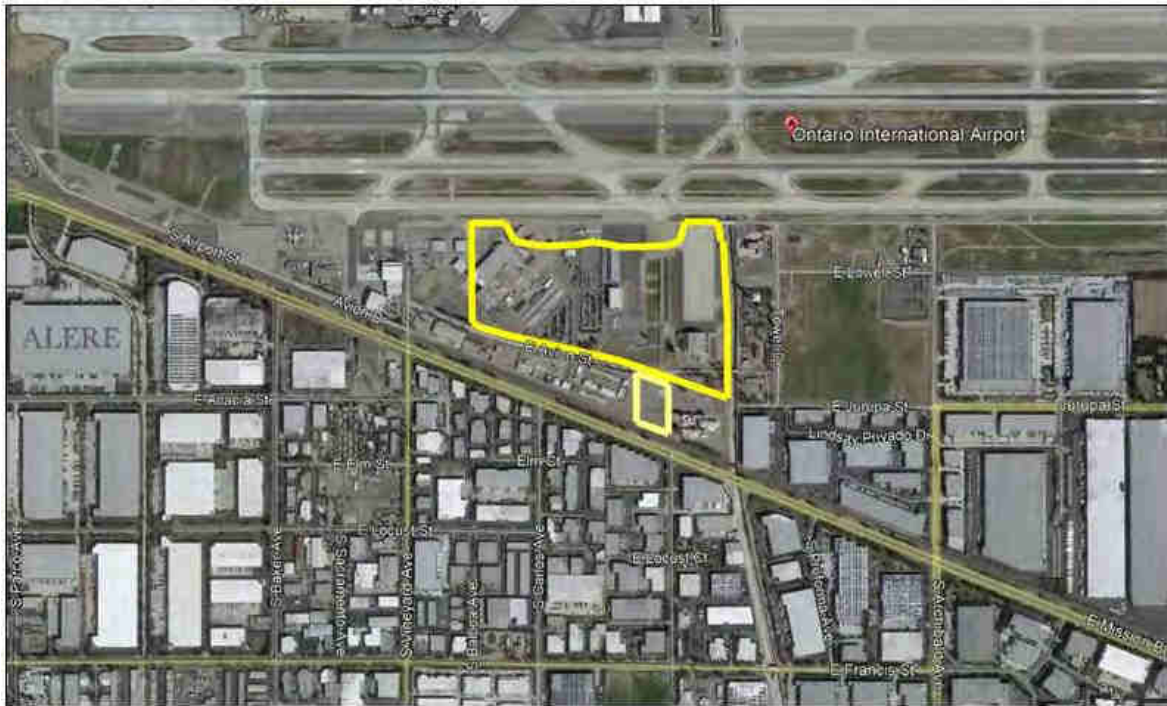

From: ChatsworthFileRoom@DTSC <ChatsworthFileRoom@dtsc.ca.gov>
Sent: Thursday, September 2, 2021 9:00 AM
To: shannon environmentalsupportservices.com
Subject: RE: Public Records Request

Hello Shannon,

I have forwarded your request to our Cypress regional office for processing because Ontario International Airport is in San Bernardino County.

Robert Hardison, RMAC
Chatsworth DTSC

From: shannon environmentalsupportservices.com <shannon@environmentalsupportservices.com>
Sent: Wednesday, September 1, 2021 6:58 PM
To: ChatsworthFileRoom@DTSC <ChatsworthFileRoom@dtsc.ca.gov>
Subject: Public Records Request

EXTERNAL:



Environmental Support Services

Environmental Research & Due Diligence Compliance

30251 Golden Lantern, #E-305, Laguna Niguel, CA 92677

Tel) 949-429-3564 • Fax) 949-429-3563

www.EnvironmentalSupportServices.com • Info@EnvironmentalSupportServices.com

September 1, 2021

Dept of Toxic Substances Control
Chatsworth Office
9211 Oakdale Avenue
Chatsworth, CA

Attention: Glenn Castillo/Robert Hardison

Dear Glenn/Robert,

Please check for any files/information on the following site:

Site: "Ontario Airport Property"
Ontario, CA
(See Attached Address List & Site Map)

Sincerely,
Environmental Support Services



Shannon Castagno
Project Manager
Shannon@EnvironmentalSupportServices.com

Appendix E

Request for Records Search to the
Cal Fire – Office of the State Fire Marshal and
Response and Extension to Respond Obtained from that Agency

From: CALFIRE PRA Records Center <calfire@govqa.us>
Sent: Wednesday, September 1, 2021 7:05 PM
To: shannon environmentalsupportservices.com
Subject: Public Records Request :: R001948-090121



RE: PUBLIC RECORDS REQUEST of 9/1/2021, Reference # R001948-090121

Dear Shannon Castagno,

Thank you for your interest in public records of the CAL FIRE. Your request has been received and is being processed in accordance with the California Public Records Act, Government Code section 6250 et seq. Your request was received on September 01, 2021 and given the reference number R001948-090121 for tracking purposes.

Records Requested: Site: : "Ontario Airport Property", Ontario, CA (See Attached Address List & Site Map). ESS requests the following information concerning the subject site which your agency may have on file: 1. utilization, manufacture, storage, or discharge of hazardous materials/waste. 2. previous or on-going site investigations/remediations pertaining to hazardous materials/waste. 3. hazardous materials disclosures concerning the site. 4. pipelines. 5. information regarding underground storage tank present or previously found at the site. 6. Reportable Spills, Releases, Notices of Violations (NOVs) and any Environmental Reportable Issues.

Your request will be forwarded to the relevant CAL FIRE department(s) to locate the information you seek and to determine the volume and any costs that may be associated with satisfying your request. You will be contacted about the availability and/or provided with copies of the records in question. PLEASE NOTE: The California Public Records Act does not require a governmental body to create new information, to do legal research, or to answer questions.

You can monitor the progress of your request at the link below and you'll receive an email when your request has been completed.

CAL FIRE

To monitor the progress or update this request please log into the [CAL FIRE Records Center](#)



From: CALFIRE PRA Records Center <calfire@govqa.us>
Sent: Friday, September 10, 2021 2:33 PM
To: shannon environmentalsupportservices.com
Subject: [Records Center] Public Records Request :: R001948-090121

--- Please respond above this line ---



There are no pipelines within 1500 feet of the addresses requested. The closest pipeline is approximately .75 miles away.

To monitor the progress or update this request please log into the [CALFIRE PRA Records Center](#)



From: CALFIRE PRA Records Center <calfire@govqa.us>
Sent: Friday, September 10, 2021 1:43 PM
To: shannon environmentalsupportservices.com
Subject: [Records Center] Public Records Request :: R001948-090121

--- Please respond above this line ---



RE: PUBLIC RECORDS REQUEST September 01, 2021, Reference # R001948-090121

Dear Ms. Castagno,

This letter is in response to your Public Records Act request dated September 01, 2021 in which you requested the following records:

"Site: "Ontario Airport Property", Ontario, CA (See Attached Address List & Site Map). ESS requests the following information concerning the subject site which your agency may have on file: 1. utilization, manufacture, storage, or discharge of hazardous materials/waste. 2. previous or on-going site investigations/remediations pertaining to hazardous materials/waste. 3. hazardous materials disclosures concerning the site. 4. pipelines. 5. information regarding underground storage tank present or previously found at the site. 6. Reportable Spills, Releases, Notices of Violations (NOVs) and any Environmental Reportable Issues."

Your request is under review and a 14-day extension of time is necessary under Government Code Section 6253(c) to determine whether your request seeks copies of disclosable public records in Cal Fire's possession. The extension of time is necessary due to:

6253(c)(1) Search for Records from Field Facilities

We expect to provide you with a determination on or before 9/27/2021.

If you have any questions or need additional information, you can manage your request through the CALFIRE PRA Records Center.

Sincerely,

Mark Springer
PRA Attorney
CAL FIRE

To monitor the progress or update this request please log into the [CALFIRE PRA Records Center](#)



Appendix F

Request for Records Search to the
City of Ontario Fire Department and
Response Obtained from that Agency

From: Ontario Records Center <ontarioca@govqa.us>
Sent: Wednesday, September 1, 2021 5:11 PM
To: shannon environmentalsupportservices.com
Subject: Public Records Request :: R000354-090121



Dear Shannon Castagno:

Your request has been received and is being processed. Your request was received in this office on 9/1/2021 and given the reference number R000354-090121 for tracking purposes.

Records Requested: "Ontario Airport Property" Ontario, CA (See Attached for Addresses and Map) ESS requests the following information concerning the subject address which the fire department may have on file: 1. utilization, manufacture, storage, or discharge of hazardous materials/waste. 2. previous or on-going site investigations/remediations pertaining to hazardous materials/waste. 3. hazardous materials disclosures concerning the site. 4. information regarding underground storage tank present or previously found at the site.

Your request will be forwarded to the relevant department(s) to locate the information you seek and to determine the volume and any costs associated with satisfying your request. You will be contacted about the availability and/or provided with copies of the records in question.

You can monitor the progress of your request at the link below and you'll receive an email when your request has been completed.

City of Ontario

To monitor the progress or update this request please log into the [Records Request Center](#)



From: Ontario Records Center <ontarioca@govqa.us>
Sent: Tuesday, September 7, 2021 8:22 AM
To: shannon environmentalsupportservices.com
Subject: [Records Center] Public Records Request :: R000354-090121

--- Please respond above this line ---



RE: Public Records Request of September 01, 2021, Reference # R000354-090121

Dear Shannon Castagno,

The City of Ontario received a public records request from you on September 01, 2021. Your request mentioned:

"Ontario Airport Property"

Ontario, CA

(See Attached for Addresses and Map)

ESS requests the following information concerning the subject address which the fire department may have on file: 1. utilization, manufacture, storage, or discharge of hazardous materials/waste. 2. previous or on-going site investigations/remediations pertaining to hazardous materials/waste. 3. hazardous materials disclosures concerning the site. 4. information regarding underground storage tank present or previously found at the site.

The City of Ontario has reviewed its files and has determined there are no responsive record(s) to your request.

We suggest you contact the San Bernardino County [CUPA](#) to request responsive records.

With this correspondence, the City of Ontario has completed its response to your request.

Sincerely,

City Clerk & Records Management
City of Ontario

To monitor the progress or update this request please log into the [Records Request Center](#)

Appendix G

Request for Records Search to the
City of Ontario Public Works Department and
Response Obtained from that Agency

From: Ontario Records Center <ontarioca@govqa.us>
Sent: Wednesday, September 1, 2021 5:16 PM
To: shannon environmentalsupportservices.com
Subject: Public Records Request :: R000356-090121



Dear Shannon Castagno:

Your request has been received and is being processed. Your request was received in this office on 9/1/2021 and given the reference number R000356-090121 for tracking purposes.

Records Requested: Site: "Ontario Airport Property" Ontario, CA (See attached for addresses and map) ESS requests the following information concerning the subject addresses which the public works department may have on file: 1. copies of applications and permits for industrial waste discharge; and 2. copies of any and all violations concerning industrial waste discharge.

Your request will be forwarded to the relevant department(s) to locate the information you seek and to determine the volume and any costs associated with satisfying your request. You will be contacted about the availability and/or provided with copies of the records in question.

You can monitor the progress of your request at the link below and you'll receive an email when your request has been completed.

City of Ontario

To monitor the progress or update this request please log into the [Records Request Center](#)



From: Ontario Records Center <ontarioca@govqa.us>
Sent: Tuesday, September 7, 2021 12:11 PM
To: shannon environmentalsupportservices.com
Subject: [Records Center] Public Records Request :: R000356-090121

--- Please respond above this line ---



RE: Public Records Request of September 01, 2021, Reference # R000356-090121

Dear Shannon Castagno,

The City of Ontario received a public records request from you on September 01, 2021. Your request mentioned:

Site: "Ontario Airport Property"

Ontario, CA

(See attached for addresses and map)

ESS requests the following information concerning the subject addresses which the public works department may have on file:

- 1. copies of applications and permits for industrial waste discharge; and**
- 2. copies of any and all violations concerning industrial waste discharge.**

City staff members have finished searching for and reviewing records potentially responsive to your request. The City of Ontario has reviewed its files and has determined there are no responsive record(s) to your request.

With this correspondence, the City of Ontario has completed its response to your request.

Sincerely,

City Clerk & Records Management
City of Ontario

To monitor the progress or update this request please log into the [Records Request Center](#)



Appendix H

Request for Records Search to the
City of Ontario Building Department and
Response and Photocopies Obtained from that Agency

From: Ontario Records Center <ontarioca@govqa.us>
Sent: Wednesday, September 1, 2021 5:14 PM
To: shannon environmentalsupportservices.com
Subject: Public Records Request :: R000355-090121



Dear Shannon Castagno:

Your request has been received and is being processed. Your request was received in this office on 9/1/2021 and given the reference number R000355-090121 for tracking purposes.

Records Requested: Site: "Ontario Airport Site" Ontario, CA (See Attached for Addresses and Map) I hereby request copies of all building permits and certificates of occupancy for the addresses.

Your request will be forwarded to the relevant department(s) to locate the information you seek and to determine the volume and any costs associated with satisfying your request. You will be contacted about the availability and/or provided with copies of the records in question.

You can monitor the progress of your request at the link below and you'll receive an email when your request has been completed.

City of Ontario

To monitor the progress or update this request please log into the [Records Request Center](#)



From: Ontario Records Center <ontarioca@govqa.us>
Sent: Monday, September 13, 2021 5:28 PM
To: shannon environmentalsupportservices.com
Subject: [Records Center] Public Records Request :: R000355-090121

--- Please respond above this line ---



RE: Public Records Request of September 01, 2021, Reference # R000355-090121

Dear Shannon Castagno,

The City of Ontario received a public records request from you on September 01, 2021. Your request mentioned:

Site: "Ontario Airport Site"

Ontario, CA

(See Attached for Addresses and Map)

I hereby request copies of all building permits and certificates of occupancy for the addresses.

The City of Ontario has reviewed its files and has located responsive records to your request. Please log in to the Records Request Center at the following link to retrieve the responsive records.

[Public Records Request - R000355-090121](#)

City staff members have finished searching for, gathering, and reviewing records responsive to your request. With this correspondence and the records provided herewith, the City of Ontario has completed its response to your request.

Sincerely,

City Clerk & Records Management
City of Ontario

To monitor the progress or update this request please log into the [Records Request Center](#)

Address: 1801 E AVION ST

Permit No. B201502443

City of Ontario Building Department

OWNER: FEDERAL EXPRESS 2601 Main St #270 Irvine 92614	CONTRACTOR Griffith Company 3050 E Birch Street Brea, Ca 92821 Phone (714)984-5500 Lic # 88 A	CONTACT Phone Cell Phone	Date: 12/10/2015 Valuation: 10,500.00 Total Sq Ft: APN New Sq Ft: Lot Units: Tract DAB Nbr.: Block Construction Type Other Miscellaneous
---	---	---	--

Description/Comments: INSTALLATION OF SEVEN (7) LIGHT POLES AND FIXTURES

OWNER BUILDER DECLARATION

I hereby affirm that I am exempt from the Contractor's License Law for the following reason: I, as owner of the property, or my employees with wages as their sole compensation, will do the work, and the structure is not intended or offered for sale (Sec. 7044, Business and Professional Code)

I, as owner of the property, am exclusively contracting with licensed contractors to construct the project (Sec. 7044, Business and Professional Code)

Date: _____ Signature of Owner: _____

LICENSED CONTRACTOR DECLARATION

I hereby affirm that I am licensed under provisions of Chapter 9 commencing with Section 7000 of Division 3 of the Business and Professions Code, and my license is in full force and effect.

License # 88 Lic. Class A, B, C-8, C-12 Exp. Date 9/30/16

City Lic # 70290 Expires 1/31/2017

X 12-10-15 _____
Date Signature of Contractor

WORKER'S COMPENSATION DECLARATION

I hereby affirm under Penalty of Perjury one of the following

- I have and will maintain a Certificate of Consent of self-insurance for Worker's Compensation
- I have and will maintain Worker's Compensation Insurance

WC Policy No. None Listed Carrier old republic general corp

X I certify that, in the performance of the work for which this permit is issued, I shall not employ any person in any manner so as to become subject to Worker's Compensation Laws of California

NOTICE TO APPLICANT If after making this Certificate of Exemption, you should become subject to the Worker's Compensation provisions of the Labor Code, you must forthwith comply with such provisions or this permit shall be deemed revoked

I certify that I have read this application and state that the above information is correct. I agree to comply with all City and State Laws related to the building construction, and hereby authorize representatives of this City to enter upon the above mentioned property for inspection purposes

X 12-10-15 _____
Date Signature of Owner or Agent

Electrical

Platform-Theater 7

Plumbing

Mechanical

Fees:

Issuance Fee	47.00
Building Fee	218.75
Plan Review Fees	132.70
Electrical Fee	7.70
Plumbing Fee	0.00
Mechanical Fee	0.00
Grading Fee	0.00
NMC Dev Fee	0.00
Development Fee	0.00
Sewer Assmnt	0.00
Dust Control Fee	0.00
SMIP Fee	2.94
Investigation Fee	0.00
Microfilm Fee	0.00
Copies Fee	0.00
SB1473 Fee	1.00

TOTAL FEES: \$498.69

TOTAL PAYMENTS: \$498.69

BALANCE DUE: \$0.00



City of Ontario
Building Department

INSPECTION REQUEST LINE 909-395-2361
PERMIT #B20 **1602443**

POST this in a conspicuous place at the job site.
Main Line 909-395-2023/inspectors 909-395-2362
You must furnish PERMIT NUMBER and JOB ADDRESS for each respective inspection.
Approved plans must be at job site at all times.

OTHER DEPARTMENT RELEASES			
Other Department Approvals that may be required prior to the building being released by the City.			
Department	Phone	Department	Phone
Engineering	395-2025	Fire	395-2029
Planning	395-2036	Police	395-2990
Landscape	395-2237	Code	395-2007
Electrical	Res/Com New/Reset/Upgrade	Amps	Date Initial
Gas	Standard/Medium		Date Initial

This permit becomes void if work has not commenced within 365 days from date of issuance OR if work has been suspended or abandoned for a period of 180 days.

BUILDING APPROVALS			PLUMBING APPROVALS		
Line & Grade			Ground		
Soils Cert.			Private Sewage System		
Footing/Steel/Ufer			Interceptor/Clarifier		
Slab on Grade			Water Service		
Slab Pour Strip			On-Site Sewer		
Floor Framing			On-Site Storm Drain		
Floor Insulation			Rough Plumbing		
Floor Sheathing			Gas Test		
Roof Framing/Sheathing			Multi-Purpose Fire Sprinklers		
Ext. Wall Framing/Pre-Lath			Roof Drains		
Tilt-Up Panels					
CMU Pre-Grout			Final		
Fire Stopping – Prelim.			MECHANICAL APPROVALS		
Framing & Flashing			Rough Mechanical		
Insulation			Rough Mechanical T-Bar		
Drywall Nailing			Rough Process Piping		
Fire Stopping			Rough Refrigeration		
Lathing/Siding/Flashing			Ducts – Ventilating System		
T-Bar			Hoods/Booths		
Grading Cert.					
			Final		
ELECTRICAL APPROVALS			POOL & SPA APPROVALS		
Temp. Power System			Pool Steel/Bonding		
Underground Conduit			Barrier/Pre-Plaster		
Rough Electric			Deck Bonding		
Rough Electric – T-Bar			Demo		
SRV's Grounding & Bonding			Final		
			DEMO APPROVALS		
			Sewer Cap/Septic Abandonment		
Final			Final		

NOTES: **INSPECTIONS BY LAND - MTD/16**

Address: 1801 E AVION ST

Permit No. B201403772

City of Ontario Building Department

OWNER:
FEDERAL EXPRESS
2601 Main St #270
Irvine 92614

CONTRACTOR
Griffith Company
3050 E Birch Street
Brea Ca 92621
Phone (714)984-5500
Lic. # 88 A

CONTACT

Phone
Cell Phone

Date 12/10/2015 Valuation 0 00
Total Sq Ft APN
New Sq Ft Lot
Units Tract
DAB Nbr Block
Construction Type

Description/Comments: PRECISE GRADING AND STORM DRAIN FOR FEDEX

OWNER BUILDER DECLARATION

I hereby affirm that I am exempt from the Contractor's License Law for the following reason: 1 as owner of the property, or my employees with wages as their sole compensation will do the work, and the structure is not intended or offered for sale (Sec. 7044, Business and Professional Code)

I, as owner of the property, am exclusively contracting with licensed contractors to construct the project (Sec. 7044, Business and Professional Code)

Date _____ Signature of Owner _____

LICENSED CONTRACTOR DECLARATION

I hereby affirm that I am licensed under provisions of Chapter 9 commencing with Section 7000 of Division 3 of the Business and Professions Code, and my license is in full force and effect.

License # 88 Lic Class A, B, C-8, C12^{C27} Exp Date 9/30/16

City Lic # 70290 Expires 11/31/2017

Date 12-10-15 Signature of Contractor [Signature]

WORKER'S COMPENSATION DECLARATION

I hereby affirm under Penalty of Perjury one of the following:
() I have and will maintain a Certificate of Consent of self-insurance for Worker's Compensation
() I have and will maintain Worker's Compensation Insurance

WC Policy No. A1CW99281 Carrier old republic general corp

() I certify that, in the performance of the work for which this permit is issued, I shall not employ any person in any manner so as to become subject to Worker's Compensation Laws of California

NOTICE TO APPLICANT: If, after making this Certificate of Exemption, you should become subject to the Worker's Compensation provisions of the Labor Code, you must forthwith comply with such provisions or this permit shall be deemed revoked.

I certify that I have read this application and state that the above information is correct. I agree to comply with all City and State Laws related to the building construction and hereby authorize representatives of this City to enter upon the above mentioned property for inspection purposes.

Date 12-10-15 Signature of Owner or Agent [Signature]

Electrical

Plumbing

Mechanical

Fees:

Issuance Fee	23 50
Building Fee	0 00
Plan Review Fees	63 35
Electrical Fee	0 00
Plumbing Fee	28 43
Mechanical Fee	0 00
Grading Fee	223 50
NMC Dev Fee	0 00
Development Fee	0 00
Sewer Assmnt	0 00
Dust Control Fee	250 00
SMIP Fee	0 00
Investigation Fee	0 00
Microfilm Fee	0 00
Copies Fee	0 00
SB1473 Fee	0 00

TOTAL FEES: \$1,720.28

TOTAL PAYMENTS: \$1,720.28

BALANCE DUE: \$0.00



City of Ontario
Building Department

INSPECTION REQUEST LINE 909-395-2361

PERMIT #B20 1403772

POST this in a conspicuous place at the job site.

Main Line 909-395-2023/Inspectors 909-395-2362

You must furnish PERMIT NUMBER and JOB

ADDRESS for each respective inspection.

Approved plans must be at job site at all times.

OTHER DEPARTMENT RELEASES			
Other Department Approvals that may be required prior to the building being released by the City.			
Department	Phone	Department	Phone
Engineering	395-2025	Fire	395-2029
Planning	395-2036	Police	395-2990
Landscape	395-2237	Code	395-2007
Electrical	Res/Com New/Reset/Upgrade	Amps	Date Initial
Gas	Standard/Medium		Date Initial

This permit becomes void if work has not commenced within 365 days from date of issuance OR if work has been suspended or abandoned for a period of 180 days.

BUILDING APPROVALS			PLUMBING APPROVALS		
Line & Grade			Ground		
Soils Cert.			Private Sewage System		
Footing/Steel/Ufer			Interceptor/Clarifier		
Slab on Grade			Water Service		
Slab Pour Strip			On-Site Sewer		
Floor Framing			On-Site Storm Drain		
Floor Insulation			Rough Plumbing		
Floor Sheathing			Gas Test		
Roof Framing/Sheathing			Multi-Purpose Fire Sprinklers		
Ext. Wall Framing/Pre-Lath			Roof Drains		
Tilt-Up Panels					
CMU Pre-Grout			Final	<i>CH/14/16</i>	<i>WJ/14/16</i>
Fire Stopping – Prelim.			MECHANICAL APPROVALS		
Framing & Flashing			Rough Mechanical		
Insulation			Rough Mechanical T-Bar		
Drywall Nailing			Rough Process Piping		
Fire Stopping			Rough Refrigeration		
Lathing/Siding/Flashing			Ducts – Ventilating System		
T-Bar			Hoods/Booths		
Grading Cert.					
Final	<i>CH/14/16</i>	<i>WJ/14/16</i>	Final		
ELECTRICAL APPROVALS			POOL & SPA APPROVALS		
Temp. Power System			Pool Steel/Bonding		
Underground Conduit			Barrier/Pre-Plaster		
Rough Electric			Deck Bonding		
Rough Electric – T-Bar			Demo		
SRV's Grounding & Bonding			Final		
			DEMO APPROVALS		
			Sewer Cap/Septic Abandonment		
Final			Final		

NOTES: *CH/14/16 INSPECTIONS BY LANA - WJ*

Address: 1801 E AVION ST, ONTARIO, CA 91761

Permit No. **B201602164**

City of Ontario Building Department

OWNER:

CITY OF LOS ANGELES
#1 World Way
Los Angeles Ca 90009

CONTRACTOR

Hal Hays Construction Inc
4181 Latham Street
Riverside, Ca 92501
Phone : (951)788-0703
Lic. # 667560

CONTACT

Phone : (714)-57-1211
Cell Phone:

Date: 9/29/2016 Valuation 50,000.00
Total Sq Ft: APN: 11325113
New Sq Ft: Lot:
Units: Tract:
DAB Nbr: Block:
Construction Type:
Other Miscellaneous

Description/Comments: RECONFIGURE (EX) AIRPORT SECURITY GATE, RELOCATE (EX) GUARD BOOTH, AND INSTALL NEW CAMERA POLE

OWNER BUILDER DECLARATION

I hereby affirm that I am exempt from the Contractor's License Law for the following reason: I, as owner of the property, or my employees with wages as their sole compensation, will do the work, and the structure is not intended or offered for sale (Sec. 7044, Business and Professional Code).

I, as owner of the property, am exclusively contracting with licensed contractors to construct the project (Sec. 7044, Business and Professional Code).

Date

Signature of Owner

LICENSED CONTRACTOR DECLARATION

I hereby affirm that I am licensed under provisions of Chapter 9 commencing with Section 7000 of Division 3 of the Business and Professions Code, and my license is in full force and effect.

License # 667560 Lic. Class AB, C1, C2 Exp Date 11/30/2017

City Lic # 84210 Expires 12/31/2016

9/29/2016

Date

Signature of Contractor

WORKER'S COMPENSATION DECLARATION

I hereby affirm under Penalty of Perjury one of the following:

- I have and will maintain a Certificate of Consent of self-insurance for Worker's Compensation
- I have and will maintain Worker's Compensation Insurance

WC Policy No. 7322812101

Carrier CALIFORNIA INSURANCE COMPANY

I certify that, in the performance of the work for which this permit is issued, I shall not employ any person in any manner so as to become subject to Worker's Compensation Laws of California.

NOTICE TO APPLICANT: If, after making this Certificate of Exemption, you should become subject to the Worker's Compensation provisions of the Labor Code, you must forthwith comply with such provisions or this permit shall be deemed revoked.

I certify that I have read this application and state that the above information is correct. I agree to comply with all City and State Laws related to the building construction, and hereby authorize representatives of this City to enter upon the above mentioned property for inspection purposes.

9/29/2016

Date

Signature of Owner or Agent

Electrical

Power to 1 HP: 1

Plumbing

Mechanical

Fees:

Issuance Fee	47.00
Building Fee:	667.75
Plan Review Fees:	491.90
Electrical Fee:	4.75
Plumbing Fee:	0.00
Mechanical Fee	0.00
Grading Fee:	0.00
NMC Dev Fee:	0.00
Development Fee	0.00
Sewer Assmnt:	0.00
Dust Control Fee	0.00
SMIP Fee:	14.00
Investigation Fee	0.00
Microfilm Fee:	0.00
Copies Fee:	0.00
SB1473 Fee:	2.00

TOTAL FEES: \$1,242.40

TOTAL PAYMENTS: \$1,242.40

BALANCE DUE: \$0.00



City of Ontario
Building Department

INSPECTION REQUEST LINE 909-395-2361

PERMIT #B20 1602164

POST this in a conspicuous place at the job site.

Main Line 909-395-2023/Inspectors 909-395-2362

You must furnish PERMIT NUMBER and JOB ADDRESS for each respective inspection.

Approved plans must be at job site at all times.

OTHER DEPARTMENT RELEASES			
Other Department Approvals that may be required prior to the building being released by the City.			
Department	Phone	Department	Phone
Engineering	395-2025	Fire	395-2029
Planning	395-2036	Police	395-2990
Landscape	395-2237	Code	395-2007
Electrical	Res/Com New/Reset/Upgrade	Amps	Date Initial
Gas	Standard/Medium		Date Initial

This permit becomes void if work has not commenced within 365 days from date of issuance OR if work has been suspended or abandoned for a period of 180 days.

BUILDING APPROVALS			PLUMBING APPROVALS		
Line & Grade			Ground		
Soils Cert.	<i>N/A</i>	<i>10-14-16</i>	Private Sewage System		
Footing/Steel/Ufer		<i>P. Rico</i>	Interceptor/Clarifier		
Slab on Grade			Water Service		
Slab Pour Strip			On-Site Sewer		
Floor Framing			On-Site Storm Drain		
Floor Insulation			Rough Plumbing		
Floor Sheathing			Gas Test		
Roof Framing/Sheathing			Multi-Purpose Fire Sprinklers		
Ext. Wall Framing/Pre-Lath			Roof Drains		
Tilt-Up Panels					
CMU Pre-Grout			Final		
Fire Stopping – Prelim.			MECHANICAL APPROVALS		
Framing & Flashing	<i>11-4-16</i>	<i>P. Rico</i>	Rough Mechanical		
Insulation			Rough Mechanical T-Bar		
Drywall Nailing			Rough Process Piping		
Fire Stopping			Rough Refrigeration		
Lathing/Siding/Flashing			Ducts – Ventilating System		
T-Bar			Hoods/Booths		
Grading Cert.					
			Final		
Final	<i>11-4-16</i>	<i>P. Rico</i>	POOL & SPA APPROVALS		
ELECTRICAL APPROVALS			Pool Steel/Bonding		
Temp. Power System			Barrier/Pre-Plaster		
Underground Conduit <i>P1</i>	<i>10-19-16</i>	<i>P. Rico</i>	Deck Bonding		
Rough Electric			Demo		
Rough Electric – T-Bar			Final		
SRV's Grounding & Bonding	<i>11-4-16</i>	<i>P. Rico</i>	DEMO APPROVALS		
			Sewer Cap/Septic Abandonment		
Final	<i>11-4-16</i>	<i>P. Rico</i>	Final		

*P1 NOTES: 10-14-16 U.G. CONDUIT O.K. UNDER S.O.G. OF BOOTH P. Rico
11-4-16 HOLD DOWN BOLTS ARE NEEDED SPECIAL INSPECTION REQUIRED*

Address: 1801 E AVION ST, ONTARIO, CA 91761

Permit No. **B201600373**

City of Ontario Building Department

OWNER:
CITY OF LOS ANGELES
#1 World Way
Los Angeles Ca 90009

CONTRACTOR
Christian Brothers Mechanical Services Inc
11140 Thurston Lane
Mira Loma, Ca 91752
Phone :
Lic. # 499547

Date: 4/11/2016 Valuation 20,000.00
Total Sq Ft APN: 11325113
New Sq Ft Lot:
Units: Tract:
DAB Nbr: Block.
Construction Type:
Other Miscellaneous

Description/Comments: HVAC CHANGEOUT

OWNER BUILDER DECLARATION

I hereby affirm that I am exempt from the Contractor's License Law for the following reason: I, as owner of the property, or my employees with wages as their sole compensation, will do the work, and the structure is not intended or offered for sale (Sec. 7044, Business and Professional Code).

I, as owner of the property, am exclusively contracting with licensed contractors to construct the project (Sec. 7044, Business and Professional Code).

Date

Signature of Owner

LICENSED CONTRACTOR DECLARATION

I hereby affirm that I am licensed under provisions of Chapter 9 commencing with Section 7000 of Division 3 of the Business and Professions Code, and my license is in full force and effect.

X License # 499547 Lic. Class C20 Exp. Date 10/31/2016

City Lic. # 65854 Expires: 12/31/2016

4/11/2016

Date

Signature of Contractor

WORKER'S COMPENSATION DECLARATION

I hereby affirm under Penalty of Perjury one of the following:

- () I have and will maintain a Certificate of Consent of self-insurance for Worker's Compensation
 I have and will maintain Worker's Compensation Insurance

WC Policy No. WSD2162946

Carrier

Insurance Company of West

() I certify that, in the performance of the work for which this permit is issued, I shall not employ any person in any manner so as to become subject to Worker's Compensation Laws of California.

NOTICE TO APPLICANT: If, after making this Certificate of Exemption, you should become subject to the Worker's Compensation provisions of the Labor Code, you must forthwith comply with such provisions or this permit shall be deemed revoked.

I certify that I have read this application and state that the above information is correct. I agree to comply with all City and State Laws related to the building construction, and hereby authorize representatives of this City to enter upon the above mentioned property for inspection purposes.

X 4/11/2016

Date

Signature of Owner or Agent

Electrical

Plumbing

Mechanical

AH Unit to 10K CFM. 1
Ventilation System 4

Fees:

Issuance Fee 47.00
Building Fee: 344.75
Plan Review Fees: 233.50
Electrical Fee: 0.00
Plumbing Fee: 0.00
Mechanical Fee 53.25
Grading Fee: 0.00
NMC Dev Fee: 0.00
Development Fee 0.00
Sewer Assmnt 0.00
Dust Control Fee 0.00
SMIP Fee: 0.00
Investigation Fee 0.00
Microfilm Fee: 0.00
Copies Fee: 0.00
SB1473 Fee: 1.00

TOTAL FEES: \$688.50

TOTAL PAYMENTS: \$688.50

BALANCE DUE: \$0.00



City of Ontario
Building Department

INSPECTION REQUEST LINE 909-395-2361

PERMIT #B20 11000373

POST this in a conspicuous place at the job site.

Main Line 909-395-2023/Inspectors 909-395-2362

You must furnish PERMIT NUMBER and JOB

ADDRESS for each respective inspection.

Approved plans must be at job site at all times.

OTHER DEPARTMENT RELEASES			
Other Department Approvals that may be required prior to the building being released by the City.			
Department	Phone	Department	Phone
Engineering	395-2025	Fire	395-2029
Planning	395-2036	Police	395-2990
Landscape	395-2237	Code	395-2007
Electrical	Res/Com New/Reset/Upgrade	Amps	Date Initial
Gas	Standard/Medium		Date Initial

This permit becomes void if work has not commenced within 365 days from date of issuance OR if work has been suspended or abandoned for a period of 180 days.

BUILDING APPROVALS		PLUMBING APPROVALS	
Line & Grade		Ground	
Soils Cert.		Private Sewage System	
Footing/Steel/Ufer		Interceptor/Clarifier	
Slab on Grade		Water Service	
Slab Pour Strip		On-Site Sewer	
Floor Framing		On-Site Storm Drain	
Floor Insulation		Rough Plumbing	
Floor Sheathing		Gas Test	
Roof Framing/Sheathing		Multi-Purpose Fire Sprinklers	
Ext. Wall Framing/Pre-Lath		Roof Drains	
Tilt-Up Panels			
CMU Pre-Grout		Final	
Fire Stopping – Prelim.		MECHANICAL APPROVALS	
Framing & Flashing		Rough Mechanical	5-20-16 P. P. Co
Insulation		Rough Mechanical T-Bar	
Drywall Nailing		Rough Process Piping	
Fire Stopping		Rough Refrigeration	
Lathing/Siding/Flashing		Ducts – Ventilating System	
T-Bar		Hoods/Booths	
Grading Cert.			
Final		Final *	6/16/16 <i>Jim</i>
ELECTRICAL APPROVALS		POOL & SPA APPROVALS	
Temp. Power System		Pool Steel/Bonding	
Underground Conduit		Barrier/Pre-Plaster	
Rough Electric	5-23-16 P. P. Co	Deck Bonding	
Rough Electric – T-Bar		Demo	
SRV's Grounding & Bonding	6/20/16 P. P. Co	Final	
Final	6/6/16 5-23-16 P. P. Co	DEMO APPROVALS	
		Sewer Cap/Septic Abandonment	
		Final	

NOTES:

* 6/16/2016 - GENERAL COMPLIANCE FORMS OBSERVED & VERIFIED AS COMPLETED & SIGNED BY RESPONSIBLE PERSON. *Jim*

Address: 2132 E AVION ST

Owner
LAWA

J WORLD WAY
LOS ANGELES, CA

Permit No. B200102482

Architect

City of Ontario Building Department

Date: 12-03-2002 Val: \$12,000.00

Trct: APN:

Sq.Ft.: 720 Avig: N

Units: 0 Lot:

Stories: 0 Blocks:

Occ: Const:

DAB #: 0 Var: 0

Lic #: 000

Lic #:

Engineer

Lic #:

Intended Permit Use: FOUNDATION FOR COACH

Description / Comments:

INSTALLATION OF STATE APPROVED COMMERCIAL COACH

LICENSED CONTRACTOR'S DECLARATION

I hereby affirm that I am licensed under provisions of Chapter 9 (commencing with Section 7000) of Division 3 of the Business and Professions Code, and my license is in full force and effect.

License # _____ Lic. Class _____ Exp. Date _____

City Lic. # _____ Expires _____

Date _____ Signature of Contractor _____

OWNER-BUILDER DECLARATION

I hereby affirm that I am exempt from the Contractor's License Law for the following reason: I, as owner of the property, or my employees with wages as their sole compensation, will do the work, and the structure is not intended or offered for sale (Sec. 7044, Business and Professions Code).

I, as owner of the property, am exclusively contracting with licensed contractors to construct the project (Sec. 7044, Business and Professions Code).

Date: 12-3-02 Signature of Owner: *Donald Dandy*

WORKER'S COMPENSATION DECLARATION

I hereby affirm under Penalty of Perjury one of the following

() I have and will maintain a Certificate of Consent of self-insure for worker's compensation

() I have and will maintain Worker's Compensation Insurance.

Policy No.: _____ Carrier: _____

() I certify that, in the performance of the work for which this permit is issued, I shall not employ any person in any manner so as to become subject to Worker's Compensation Laws of California.

NOTICE TO APPLICANT: If, after making this Certificate of Exemption, you should become subject to the Worker's Compensation provision of the Labor Code, you must forthwith comply with such provisions or this permit shall be deemed revoked.

I certify that I have read this application and state that the above information is correct. I agree to comply with all City and State laws relating to the building construction, and hereby authorize representatives of this City to enter upon the above-mentioned property for inspection purposes.

Signature of Owner or Agent: *Donald Dandy* Date: 12-3-02

Electrical	Plumbing	Mechanical	Fees
Temp Power Service (0)	Fixtures/Vents (0)	Furnace To 100M BTU (0)	Issuance Fee \$0.00
Temp Dist Sys (0)	Repair Vent/Drain (0)	Furnace Ovr 100M BTU (0)	Building Fee \$209.25
Outlet/Switch 1-20 (0)	Building Sewer (0)	Floor Furnace (0)	Electrical Fee \$54.00
Outlet/Switch >20 (0)	Cesspool (0)	Unit/Wall Heater (0)	Plumbing Fee \$0.00
Light Fix 1-20 (0)	Priv Sewage Sys (0)	Boiler To 100M BTU (0)	Mechanical Fee \$0.00
Light Fix >20 (0)	Ind. Waste Intercept (0)	Boiler 101-500M BTU (0)	Grading Fee \$0.00
Platform/Thea (0)	Rainwater Sys. (0)	Boiler 501-1000M BTU (0)	Inspection Fee \$0.00
Res App (0)	New/Repair Water Pipe (0)	Boiler 1001-1750M BTU (0)	Plan Review Fee \$136.01
Non-Res App (0)	Water Heaters (0)	Boiler +1750M BTU (0)	Parks & Rec SFD \$0.00
Power to IHP (0)	Gas Outlets (0)	AH to 10K CFM (0)	Parks & Rec MFD \$0.00
Power >1-10HP (0)	Gas Outlets >5 (0)	AH Ovr 10K CFM (0)	Sewer Assmnt SFD \$0.00
Power >10-50HP (0)	Lawn Spr Sys. (0)	Evap Cooler (0)	Sewer Assmnt COM \$1,363.23
Power >50-100HP (0)	Atm. Bckflw/Vac 1-5 (0)	Vent Fan (0)	Sewer Assmnt ENG \$34.63
Power >100HP (0)	Atms. Bckflw/Vac >5 (0)	Vent System (0)	Fire Facilities Fee \$0.00
Pri Swim Pool (0)	Bckflw Device to 2" (0)	Hood (0)	Dust Control Fee \$0.00
Carv/Circus Gen (0)	Bckflw Device >2" (0)	Equip Repair/Alter (0)	S.M.I.P. Fee \$2.52
Display/Lighting/Eic (0)	Public Pools (0)	Appl Vents (0)	Investigation Fee \$0.00
Busway Length (Feet) (0)	Public Spas (0)	Domestic Inc (0)	Microfilm-Permit Fee \$0.00
Service to 200 Amps (0)	Misc. (0)	Comm/Indust Inc (0)	Microfilm-Plans Fee \$15.00
Service 201-1000 Amps (0)		Misc. Appl/Equip (0)	Xerox Copies Fee \$0.00
Service Over 600 Volts (0)			Storm Drain Fee \$0.00
Misc. Equip (0)			Water Fee \$0.00
Signs (0)			Sewer Fee \$0.00
Addl. Sign Circ (0)			Helicopter Flyover ??
			Refund Amount \$0.00

Total Fees \$1,814.64
 Total Payments (-) \$1,814.64
 Balance Due \$0.00



City of Ontario

Building Department

Telephone: (909) 395-2023

Inspectors' Direct Line: (909) 395-2362

Inspection Requests ONLY: (909) 395-2361

Fax No.: (909) 395-2180

POST this in a conspicuous place on the job.

You must furnish PERMIT NUMBER and JOB ADDRESS for each respective inspection.

Approved plans must be on job site at all times.

OTHER DEPARTMENT RELEASES:

Department Approval required prior to the building being released by the City.

Department	Phone No.	Date	Inspector
Engineering	395-2025		
Fire	395-2029		
Public Facilities	395-2169		
Planning	395-2036		
Police	395-2240		

This permit becomes void if work is not commenced within 180 days from date of issuance. OR if work has been suspended or abandoned for a period of 180 days.

BUILDING APPROVALS

Setback & Footing		
Steel	6/12/03	A
Slab Grade		
Floor Joists		
Floor Sheathing		
Roof Framing		
Roof Sheathing		
Shear Wall & Pre-Lath		
Shear Wall Interior		
Framing & Flashing		
Insulation		
Drywall Nailing		
Lathing & Siding		
T-Bar		
Grading/Compaction		

PLUMBING APPROVALS

Ground	6-4-03	JTB
Water Piping		
On-Site Sewer		
Rough Plumbing		
Gas Pipe-Test		
Roof Drains		

B200302069 10/28/03 A

MECHANICAL APPROVALS

Underground Ducts		
Rough Mechanical		
Ducts, Ventilating		
Grills & Hoods		

Final 10/28/03 A

ELECTRICAL APPROVALS

Temp. Power Pole		
Conduit Underground	6-4-03	JTB
Rough Electric		
Rough Electric - T-Bar		
SRV's Ground & Bond		
Final	10/28/03	A

POOL & SPA APPROVALS

Dep. Inspector		
Pool Steel Rein/Bond		
Pool Plumbing/Press Test		
Pre-Gunite		
Rough Pool Electric		
Gas Piping/Test		
Pool Fencing/Access		
Pre-Plaster		

Final - Pool/Spa

ENCROACHMENT PERMIT

Setback & Footing		
Bond Beam & Vertical Steel		
Final		

Clearance		
-----------	--	--

WALL PANEL APPROVALS

Panels		
Pour Strip		
Site Walls/Trash Enclosure		
Final		

FIRE SPRINKLER APPROVALS

Rough		
Final		

NOTES: 6-4-03 - work approved (Conduit, ESD, underground Plumbing ok. (JTB))
6/30/03 Steel for Slab W/OA A



City of Ontario

Building Department

Telephone: (909) 395-2023

Inspectors' Direct Line: (909) 395-2362

Inspection Requests ONLY: (909) 395-2361

Fax No.: (909) 395-2180

POST this in a conspicuous place on the job.

You must furnish PERMIT NUMBER and JOB ADDRESS for each respective inspection.

Approved plans must be on job site at all times.

OTHER DEPARTMENT RELEASES:

Department Approval required prior to the building being released by the City.

Department	Phone No.	Date	Inspector
Engineering	395-2025		
Fire	395-2029		
Public Facilities	395-2169		
Planning	395-2036		
Police	395-2161		

BUILDING APPROVALS

Setback & Footing	5-10-02	JB
Steel	5-10-02	JB
Slab Grade	5-10-02	JB
Floor Joists		
Floor Sheathing		
Roof Framing		
Roof Sheathing	5-23-02	JB
Shear Wall & Pre-Lath		
Shear Wall Interior		
Framing & Flashing <i>Main TRAILER</i>	5-7-02	JB
Insulation		
Drywall Nailing		
Lathing & Siding		
T-Bar		
<i>Framing work stop</i>		
Final	8/13/07	★

ELECTRICAL APPROVALS

Temp. Power Pole		
Conduit Underground	5-3-02	JB
Rough Electric <i>TRAILER</i>	5-7-02	JB
Rough Electric - T-Bar		
SRV's Ground & Bond		
<i>Rough Elec work stop</i>		
Final	8/13/07	★

BLOCKWALL APPROVALS

Setback & Footing		
Bond Beam & Vertical Steel		
Final		

WALL PANEL APPROVALS

Panels		
Pour Strip		
Final		

PLUMBING APPROVALS

Ground	5-03-02	JB
Water Piping		
On-Site Sewer		
Rough Plumbing <i>TRAILER</i>	5-3-02	JB
Gas Pipe-Test		
Roof Drains		
<i>Rough Plumb work stop</i>		
Final	8/13/07	★

MECHANICAL APPROVALS

Underground Ducts		
Rough Mechanical		
Ducts, Ventilating		
Grills & Hoods		
Final		

POOL & SPA APPROVALS

Dep. Inspector		
Pool Steel Rein/Forms		
Pool Plumbing/Press Test		
Pre-Gunite		
Rough Pool Electric		
Gas Piping/Test		
Pool Fencing/Access		
Pre-Plaster		
Final - Pool/Spa		

ENCROACHMENT PERMIT

Clearance		
-----------	--	--

FIRE SPRINKLER APPROVALS

Rough		
Final		

NOTES: 5-3-02. Ground Plumbing OK R Elec R Framing NOT Ready. (JB) *Back*
 5-3-02 Under ^{Ground} Conduit OK TO back file. (JB) 5-10-02 Footing & Steel Slab *Back*
 5-7-02 Rough Framing R Elec OK (JB) 5-21-02 NOT Ready. (JB) *Back*
 5-9-02 Concretion Notice (JB)
 5-23-02 Roof Sheathing OK on work stop. (JB)
 7-9-02 NOT Ready (JB)

Address: 2475 E AVION ST

Owner

ONTARIO INTL AIRPORT

Permit No. B200203154

Architect

City of Ontario Building Department

Val: \$53,448.00

Date: 10-18-2002

Trct: APN:

Sq. Ft.: 4454

Units: 0

Stories: 1

Dec: F-1, S-5, B

DAB#: 0

Engineer

110 824-8711 Lic #: C000003195

10916 LE CONTE

W L.A. CA 90024

110 824-8711 Lic #: C000003195

Intended Permit Use: TT

Description / Comments:

TENANT IMPROVEMENT FOR SHOP SUITES #111, #112, #112A

(PLUMBING, MECHANICAL, AND ELECTRICAL UNDER SEPARATE PLAN CHECK AND PERMIT).

Licensed Contractor's Declaration

I hereby affirm that I am licensed under provisions of Chapter 9 (commencing with Section 7000) of Division 3 of the Business and Professions Code, and my license is in full force and effect.

License # 781922 Lic. Class BAHIC Exp. Date 8-31-2004

City Lic. # Pending Expires 12-31-02

Date 10-18-02 Signature of Contractor [Signature]

OWNER-BUILDER DECLARATION

I hereby affirm that I am exempt from the Contractor's license law for the following reason: I, as owner of the property, or my employees with wages as their sole compensation, will do the work, and the structure is not intended or offered for sale (Sec. 7044, Business and Professions Code).

I, as owner of the property, am exclusively contracting with licensed contractors to construct the project (Sec. 7044, Business and Professions Code)

Date _____ Signature of Owner _____

WORKER'S COMPENSATION DECLARATION

I hereby affirm under Penalty of Perjury one of the following:

() I have and will maintain a Certificate of Consent of self-insure for worker's compensation.

(X) I have and will maintain Worker's Compensation Insurance.

Policy No. 16443267-01 Carrier: The RMS Group

() I certify that, in the performance of the work for which this permit is issued, I shall not employ any person in any manner so as to become subject to Worker's Compensation Laws of California

NOTICE TO APPLICANT: If, after making this Certificate of Exemption, you should become subject to the Worker's Compensation provision of the Labor Code, you must forthwith comply with such provisions or this permit shall be deemed revoked.

I certify that I have read this application and state that the above information is correct. I agree to comply with all City and State laws relating to the building construction, and hereby authorize representatives of this City to enter upon the above-mentioned property for inspection purposes.

Signature of Owner/Agent [Signature] Date 10-18-02

Plumbing

- Fixtures/Vents (0)
Repair Vent/Drain (0)
Building Sewer (0)
Cesspool (0)
Priv. Sewage Sys (0)
Ind. Waste Intercept (0)
Rainwater Sys. (0)
New/Repair Water Pipe (0)
Water Heaters (0)
Gas Outlets (0)
Gas Outlets >5 (0)
Lawn Spr Sys. (0)
Atm. Bckflw/Vac 1-5 (0)
Atms. Bckflw/Vac >5 (0)
Bckflw Device to 2" (0)
Bckflw Device >2" (0)
Public Pools (0)
Public Spas (0)
Misc. (0)

Electrical

- Temp Power Service (0)
Temp Dist Sys (0)
Outlet/Switch 1-20 (0)
Outlet/Switch >20 (0)
Light Fix 1-20 (0)
Light Fix >20 (0)
Platform/Thea (0)
Res App (0)
Non-Res App (0)
Power to 1HP (0)
Power >1-10HP (0)
Power >10-50HP (0)
Power >50-100HP (0)
Power >100HP (0)
Pri Swim Pool (0)
Carvl/Circus Gen (0)
Display/Lighting/Etc: (0)
Busway Length (Feet) (0)
Service in 200 Amps (0)
Service 201-1000 Amps (0)
Service Over 600 Volts (0)
Misc. Equip (0)
Signs (0)
Addl. Sign Circ (0)

Mechanical

- Furance To 100M BTU (0)
Furance Ovr 100M BTU (0)
Floor Furance (0)
Unit/Wall Heater (0)
Boiler To 100M BTU (0)
Boiler 101-500M BTU (0)
Boiler 501-1000M BTU (0)
Boiler 1001-1750M BTU (0)
Boiler +1750M BTU (0)
AH to 10K CFM (0)
AH Ovr 10K CFM (0)
Evap Cooler (0)
Vent Fan (0)
Vent System (0)
Hood (0)
Equip Repair/Alter (0)
Appl Vents (0)
Domestic Inc (0)
Comm/Indust Inc (0)
Misc. Appl/Equip (0)

Fees

- Issuance Fee \$0.00
Building Fee \$671.75
Electrical Fee \$0.00
Plumbing Fee \$0.00
Mechanical Fee \$0.00
Grading Fee \$0.00
Inspection Fee \$0.00
Plan Review Fee \$537.40
Parks & Rec SFD \$0.00
Parks & Rec MFD \$0.00
Sewer Assmnt SFD \$0.00
Sewer Assmnt ENG \$0.00
Fire Facilities Fee \$0.00
Dust Control Fee \$0.00
S.M.I.P Fee \$11.22
Investigation Fee \$0.00
Microfilm-Permit Fee \$0.00
Microfilm-Plans Fee \$0.00
Xerox Copies Fee \$0.00
Storm Drain Fee \$0.00
Water fee \$0.00
Sewer Fee \$0.00
Helicopter Flyover \$0.00
Refund Amount \$0.00

Total Fees \$1,220.37
Total Payments (-) \$1,220.37
Balance Due \$0.00



City of Ontario

Building Department

Telephone: (909) 395-2023

Inspectors' Direct Line: (909) 395-2362

Inspection Requests ONLY: (909) 395-2361

Fax No.: (909) 395-2180

POST this in a conspicuous place on the job.

You must furnish PERMIT NUMBER and JOB ADDRESS for each respective inspection.

Approved plans must be on job site at all times.

OTHER DEPARTMENT RELEASES:

Department Approval required prior to the building being released by the City.

Department	Phone No.	Date	Inspector
Engineering	395-2025		
Fire	395-2029		
Public Facilities	395-2169		
Planning	395-2036		
Police	395-2240		

BUILDING APPROVALS

Setback & Footing		
Steel		
Slab Grade		
Floor Joists		
Floor Sheathing		
Roof Framing		
Roof Sheathing		
Shear Wall & Pre-Lath		
Shear Wall Interior		
Framing & Flashing	# P/22/02	★
Insulation		
Drywall Nailing	⊕ 10/24/02	★
Lathing & Siding		
T-Bar		
Grading/Compaction		
Final	10/28/02	★

ELECTRICAL APPROVALS

Temp. Power Pole		
Conduit Underground		
Rough Electric		
Rough Electric - T-Bar		
SRV's Ground & Bond		
Final		

BLOCKWALL APPROVALS

Setback & Footing		
Bond Beam & Vertical Steel		
Final		

WALL PANEL APPROVALS

Panels		
Pour Strip		
Site Walls/Trash Enclosure		
Final		

PLUMBING APPROVALS

Ground		
Water Piping		
On-Site Sewer		
Rough Plumbing		
Gas Pipe-Test		
Roof Drains		
Final		

MECHANICAL APPROVALS

Underground Ducts		
Rough Mechanical		
Ducts, Ventilating		
Grills & Hoods		

POOL & SPA APPROVALS

Dep. Inspector		
Pool Steel Rein/Bond		
Pool Plumbing/Press Test		
Pre-Gunite		
Rough Pool Electric		
Gas Piping/Test		
Pool Fencing/Access		
Pre-Plaster		
Final - Pool/Spa		

ENCROACHMENT PERMIT

Clearance		
-----------	--	--

FIRE SPRINKLER APPROVALS

Rough		
Final		

NOTES: 10/22/02 Framing full height wall in sup area ★
 ⊕ Drywall COR issue ⊕ 10/23/02

Address: 2264 E AVION ST

Owner

CITY OF LOS ANGELES

1 WORLD WAY

LOS ANGELES CA 90045

Permit No. B200203798

Architect

R.J. KIMBALL CONSTRUCTION

9757 7TH ST. #802

RANCHO CUCAMONGA, CA 91730

948-7380 Lic #: 469928 B

City of Ontario Building Department

Date: 02-11-2003

Trct:

APN: 11326106

Avig: N

Units: 0

Stories: 0

Occ:

Block:

Const:

Var: 0

Lic #:

Engineer

VAN DAM ENGINEERING

1844 W 11TH ST STE D

UPLAND 91786

931-5070 Lic #: C000000726

Intended Permit Use:

Description / Comments:

INSTALL EXTERIOR SECURITY TURNSTILE

LICENSED CONTRACTOR'S DECLARATION

I hereby affirm that I am licensed under provisions of Chapter 9 (commencing with Section 7000) of Division 3 of the Business and Professions Code, and my license is in full force and effect.

License # 465928 Lic. Class B Exp. Date 2-28-03

CITY LIC. # 01-00042443 Expires 12-31-03

Date 2/11/03 Signature of Contractor [Signature]

OWNER-BUILDER DECLARATION

I hereby affirm that I am exempt from the Contractor's License Law for the following reason: I, as owner of the property, or my employees with wages as their sole compensation, will do the work, and the structure is not intended or offered for sale (Sec. 7044, Business and Professions Code).

I, as owner of the property, am exclusively contracting with licensed contractors to construct the project (Sec. 7044, Business and Professions Code).

Date _____ Signature of Owner _____

WORKER'S COMPENSATION DECLARATION

I hereby affirm under Penalty of Perjury one of the following:

() I have and will maintain a Certificate of Consent of self-insure for worker's compensation.

() I have and will maintain Worker's Compensation Insurance.

Policy No.: 0009405-2003 Carrier: State Fund

() I certify that, in the performance of the work for which this permit is issued, I shall not employ any person in any manner so as to become subject to Worker's Compensation Laws of California.

NOTICE TO APPLICANT: If, after making this Certificate of Exemption, you should become subject to the Worker's Compensation provision of the Labor Code, you must forthwith comply with such provisions or this permit shall be deemed revoked.

I certify that I have read this application and state that the above information is correct. I agree to comply with all City and State laws relating to the building construction, and hereby authorize representatives of this City to enter upon the above-mentioned property for inspection purposes.

Signature of Owner or Agent [Signature] Date 2/11/03

Electrical	Plumbing	Mechanical	Fees
Temp Power Service (0)	Fixtures/Vents (0)	Furnace To 100M BTU (0)	Issuance Fee \$0.00
Temp Dist Sys (0)	Repair Vent/Drain (0)	Furnace Ovr 100M BTU (0)	Building Fee \$125.25
Outlet/Switch 1-20 (0)	Building Sewer (0)	Floor Furnace (0)	Electrical Fee \$41.70
Outlet/Switch >20 (0)	Cesspool (0)	Unit/Wall Heater (0)	Plumbing Fee \$0.00
Light Fix 1-20 (0)	Priv Sewage Sys (0)	Boiler To 100M BTU (0)	Mechanical Fee \$0.00
Light Fix >20 (0)	Ind. Waste Intercept (0)	Boiler 101-500M BTU (0)	Grading Fee \$0.00
Platform/Thea (0)	Rainwater Sys. (0)	Boiler 501-1000M BTU (0)	Inspection Fee \$0.00
Res App (0)	New/Repair Water Pipe (0)	Boiler 1001-1750M BTU (0)	Plan Review Fee \$100.20
Non-Res App (0)	Water Heaters (0)	Boiler +1750M BTU (0)	Parks & Rec SFD \$0.00
Power to LHP (0)	Gas Outlets (0)	AH to 10K CFM (0)	Parks & Rec MFD \$0.00
Power >1-10HP (0)	Gas Outlets >5 (0)	AH Ovr 10K CFM (0)	Sewer Assmnt SFD \$0.00
Power >10-50HP (0)	Lawm Spr Sys. (0)	Evap Cooler (0)	Sewer Assmnt COM \$0.00
Power >50-100HP (0)	Atm. Bckflw/Vac 1-5 (0)	Vent Fan (0)	Sewer Assmnt ENG \$0.00
Power >100HP (0)	Aims. Bckflw/Vac >5 (0)	Vent Systctm (0)	Fire Facilities Fee \$0.00
Prt Swim Pool (0)	Bckflw Device to 2" (0)	Hood (0)	Dust Control Fee \$0.00
Card/Circus Gen (0)	Bckflw Device >2" (0)	Equip Repair/Alter (0)	S.M.I.P Fee \$1.26
Display/Lighting/Etc: (0)	Public Pools (0)	Appl Vents (0)	Investigation Fee \$0.00
Busway Length (Feet) (0)	Public Spas (0)	Domestic Inc (0)	Microfilm-Permit Fee \$0.00
Service to 200 Amps (0)	Misc. (0)	Comm/Indust Inc (0)	Microfilm-Plans Fee \$10.50
Service 201-1000 Amps (0)		Misc. Appl/Equip (0)	Xerox Copies Fee \$0.00
Service Over 600 Volts (0)			Storm Drain Fee \$0.00
Misc. Equip (1)			Water Fee \$0.00
Signs (0)			Sewer Fee \$0.00
Addl. Sign Circ (0)			Helicopter Flyover \$0.00
			Refund Amount \$0.00

Total Fees \$278.91
 Total Payments (-) \$278.91
 Balance Due \$0.00



City of Ontario

Building Department

Telephone: (909) 395-2023

Inspectors' Direct Line: (909) 395-2362

Inspection Requests ONLY: (909) 395-2361

Fax No.: (909) 395-2180

POST this in a conspicuous place on the job.

OTHER DEPARTMENT RELEASES:

Department Approval required prior to the building being released by the City.

Department	Phone No.	Date	Inspector
Engineering	395-2025		
Fire	395-2029		
Public Facilities	395-2169		
Planning	395-2036		
Police	395-2240		

You must furnish PERMIT NUMBER and JOB ADDRESS for each respective inspection.

Approved plans must be on job site at all times.

Part 1 BUILDING APPROVALS

Setback & Footing Pads	2-20-03	JB
Steel		
Slab Grade	3-7-03	JB
Floor Joists		
Floor Sheathing		
Roof Framing		
Roof Sheathing		
Shear Wall & Pre-Lath		
Shear Wall Interior		
Framing & Flashing		
Insulation		
Drywall Nailing		
Lathing & Siding		
T-Bar		
Grading/Compaction		
Final	4-8-03	Bygn

ELECTRICAL APPROVALS

Temp. Power Pole		
Conduit Underground	3-26-03	JB
Rough Electric		
Rough Electric - T-Bar		
SRV's Ground & Bond		
Final	4-8-03	Bygn

BLOCKWALL APPROVALS

Setback & Footing		
Bond Beam & Vertical Steel		
Final		

WALL PANEL APPROVALS

Panels		
Pour Strip		
Site Walls/Trash Enclosure		
Final		

PLUMBING APPROVALS

Ground		
Water Piping		
On-Site Sewer		
Rough Plumbing		
Gas Pipe-Test		
Roof Drains		
Final		

MECHANICAL APPROVALS

Underground Ducts		
Rough Mechanical		
Ducts, Ventilating		
Grills & Hoods		

POOL & SPA APPROVALS

Dep. Inspector		
Pool Steel Rein/Bond		
Pool Plumbing/Press Test		
Pre-Gurite		
Rough Pool Electric		
Gas Piping/Test		
Pool Fencing/Access		
Pre-Plaster		
Final - Pool/Spa		

ENCROACHMENT PERMIT

Clearance		
-----------	--	--

FIRE SPRINKLER APPROVALS

Rough		
Final		

NOTES: 2-20-03 Pads Footing & Steel. (JB) ^{only} Need slab and footings
 3-7-03 Slab on grade, columns ok. (JB) 3-26-03 underground (JB) (JB)

HOLLAND

Address: 2132 E AVION ST ONTA

Permit No. B200300766

City of Ontario Building Department

Owner
L.A WORLD AIRPORTS
2330 S. CASTLE HARBOR
ONTARIO 91761
909-988-8833 Lic # - 661664

Contractor
TUFF SHED
2330 S. CASTLE HARBOR
ONTARIO 91761
909-988-8833 Lic # - 661664

Designer
Lic #:

Date: 08-21-2003 Val: \$3,000.00
 Trct: APN:
 Sq.Ft.: 0 Avig: N
 Units: 0 Lot: 0
 Stories: 0 Block:
 Occ: Const:
 DAB #: 0 Var: 0

Intended Permit Use:
Description / Comments:
 REPLACE EXISTING GUARD SHACK WITH NEW PRE-FABRICATED GUARD SHACK AND PERMANENT FOUNDATION

LICENSED CONTRACTOR'S DECLARATION

I hereby affirm that I am licensed under provisions of Chapter 9 (commencing with Section 7000) of Division 3 of the Business and Professions Code, and my license is in full force and effect.

License 661664 Lic. Class E Exp. Date 12-03
 City Lic. 172051 Expires 12/31/03
 Date 8/21/03 Signature of Contractor [Signature]

OWNER-BUILDER DECLARATION

I hereby affirm that I am exempt from the Contractor's License Law for the following reason: I, as owner of the property, or my employees with wages as their sole compensation, will do the work, and the structure is not intended or offered for sale (Sec. 7044, Business and Professions Code).

I, as owner of the property, am exclusively contracting with licensed contractors to construct the project (Sec. 7044, Business and Professions Code).

Date _____ Signature of Owner _____

WORKER'S COMPENSATION DECLARATION

I hereby affirm under Penalty of Perjury one of the following:

() I have and will maintain a Certificate of Consent of self-insure for worker's compensation.

() I have and will maintain Worker's Compensation Insurance.

Policy No. 9222630254 Carrier: APOLITEC

() I certify that, in the performance of the work for which this permit is issued, I shall not employ any person in any manner so as to become subject to Worker's Compensation Laws of California.

NOTICE TO APPLICANT: If, after making this Certificate of Exemption, you should become subject to the Worker's Compensation provision of the Labor Code, you must forthwith comply with such provisions or this permit shall be deemed revoked.

I certify that I have read this application and state that the above information is correct. I agree to comply with all City and State laws relating to the building construction, and hereby authorize representatives of this City to enter upon the above-mentioned property for inspection purposes.

Signature of Owner or Agent [Signature] Date 8/21/03

Electrical	Plumbing	Mechanical	Fees
Temp Power Service (0)	Fixtures/Vents (0)	Furnace To 100M BTU (0)	Min. Issuance \$0.00
Temp Dist Sys (0)	Repair Vent/Drain (0)	Furnace Ovr 100M BTU (0)	Building Fee \$83.25
Outlet/Switch 1-20 (2)	Building Sewer (0)	Floor Furnace (0)	Electrical Fee \$26.80
Outlet/Switch >20 (0)	Cesspool (0)	Unit/Wall Heater (0)	Plumbing Fee \$0.00
Light Fix >20 (1)	Priv Sewage Sys (0)	Boiler To 100M BTU (0)	Mechanical Fee \$0.00
Light Fix >20 (0)	Ind. Waste Intercept (0)	Boiler 101-500M BTU (0)	Grading Fee \$0.00
Platform/Thea (0)	Rainwater Sys. (0)	Boiler 501-1000M BTU (0)	Inspection Fee \$0.00
Res App (0)	New/Repair Water Pipe (0)	Boiler 1001-1750M BTU (0)	Plan Review Fee \$66.60
Non-Res App (0)	Water Heaters (0)	Boiler +1750M BTU (0)	Parks & Rec SFD \$0.00
Power to IHP (0)	Gas Outlets (0)	AH to 10K CFM (0)	Parks & Rec MFD \$0.00
Power > 1-10HP (0)	Gas Outlets >5 (0)	AH Ovr 10K CFM (0)	Sewer Assmnt SFD \$0.00
Power > 10-50HP (0)	Lawn Spr Sys. (0)	Evap Cooler (0)	Sewer Assmnt COM \$0.00
Power > 50-100HP (0)	Atm. Backflw/Vac 1-5 (0)	Vent Fan (0)	Fire Facilities Fee \$0.00
Power > 100HP (0)	Atms. Backflw/Vac >5 (0)	Vent System (0)	Dust Control Fee \$0.00
Pri Swim Pool (0)	Backflw Device 4" (0)	Hood (0)	S.M.I.P. Fee \$0.00
Caryl/Circus Gen (0)	Backflw Device >2" (0)	Equip Repair/Alter (0)	Investigation Fee \$0.00
Display/Lighting/Etc (0)	Public Pools (0)	App. Vents (0)	Microfilm-Permit Fee \$0.00
Busway Length (feet) (0)	Public Spas (0)	Domestic Inc (0)	Microfilm-Plans Fee \$0.00
Service to 200 Amps (0)	Misc. (0)	Comm/Indust Inc (0)	Xerox Copies Fee \$0.00
Service 201-1000 Amps (0)	Misc. App/Equip (0)		Reland Amount \$0.00
Service Over 600 Volts (0)			
Misc. Equip (0)			
Signs (0)			
Add. Sign Circ (0)			

Total Fees \$243.88
 Total Payments (-) \$243.88
 Balance Due \$0.00



City of Ontario

Building Department

Telephone: (909) 395-2023

Inspectors' Direct Line: (909) 395-2362

Inspection Requests ONLY: (909) 395-2361

Fax No.: (909) 395-2180

POST this in a conspicuous place on the job.

You must furnish PERMIT NUMBER and JOB ADDRESS for each respective inspection.

Approved plans must be on job site at all times.

OTHER DEPARTMENT RELEASES:

Department Approval required prior to the building being released by the City.

Department	Phone No.	Date	Inspector
Engineering	395-2025		
Fire	395-2029		
Public Facilities	395-2169		
Planning	395-2036		
Police	395-2240		

BUILDING APPROVALS

Setback & Footing		
Steel	9-24-03	J
Slab Grade		
Floor Joists		
Floor Sheathing		
Roof Framing		
Roof Sheathing	9-24-03	J
Shear Wall & Pre-Lath		
Shear Wall Interior		
Framing & Flashing		
Insulation		
Drywall Nailing		
Lathing & Siding		
T-Bar		
Grading/Compaction		
Final	11-21-03	B. Doyle

ELECTRICAL APPROVALS

Temp. Power Pole		
Conduit Underground		
Rough Electric	11-12-03	B. Doyle
Rough Electric - T-Bar		
SRV's Ground & Bond		
Final	11-21-03	B. Doyle

BLOCKWALL APPROVALS

Setback & Footing		
Bond Beam & Vertical Steel		
Final		

WALL PANEL APPROVALS

Panels		
Pour Strip		
Site Walls/Trash Enclosure		
Final		

PLUMBING APPROVALS

Ground		
Water Piping		
On-Site Sewer		
Rough Plumbing		
Gas Pipe-Test		
Roof Drains		
Final		

MECHANICAL APPROVALS

Underground Ducts		
Rough Mechanical		
Ducts, Ventilating		
Grills & Hoods		

POOL & SPA APPROVALS

Dep. Inspector		
Pool Steel Rein/Bond		
Pool Plumbing/Press Test		
Pre-Gunite		
Rough Pool Electric		
Gas Piping/Test		
Pool Fencing/Access		
Re-Plaster		
Final - Pool/Spa		

ENCROACHMENT PERMIT

Clearance		
-----------	--	--

FIRE SPRINKLER APPROVALS

Rough		
Final		

NOTES:

Address: 2132 E AVION ST ONTA

Permit No. B200300767

City of Ontario Building Department

Owner
LA WORLD AIRPORTS
Contractor
TUFF SHED
2130 S. CASTLE HARBOR
ONTARIO 91761
909-988-8833 Lic.#: 661664

Designer
Date: 08-21-2003
Fret:
Sq.Ft.: 0
Units: 0
Stories: 0
Blcks:
Const:
DAB #: 0
Var: 0

Val: \$3,000.00

APN:

Avg: N

Lot: 0

Blcks:

Const:

Var: 0

Intended Permit Use:

Description / Comments:

REPLACE EXISTING GUARD SHACK WITH NEW PRE-FABRICATED GUARD SHACK AND PERMANENT FOUNDATION

LICENSED CONTRACTOR'S DECLARATION

I hereby affirm that I am licensed under provisions of Chapter 9 (commencing with Section 7000) of Division 3 of the Business and Professions Code, and my license is in full force and effect.

License # 661664 Lic. Class B Exp. Date 12-03
City Lic. # 42059 Expires 12/31/03
Date 8/21/03 Signature of Contractor [Signature]

OWNER-BUILDER DECLARATION

I hereby affirm that I am exempt from the Contractor's License Law for the following reason: I, as owner of the property, or my employees with wages as their sole compensation, will do the work, and the structure is not intended or offered for sale (Sec. 7044, Business and Professions Code).

I, as owner of the property, am exclusively contracting with licensed contractors to construct the project (Sec. 7044, Business and Professions Code).

Date: _____ Signature of Owner: _____

WORKER'S COMPENSATION DECLARATION

I hereby affirm under Penalty of Perjury one of the following:

() I have and will maintain a Certificate of Consent of self-insure for worker's compensation.

() I have and will maintain worker's Compensation Insurance.

Policy No. 122165251 Carrier: WALSH

() I certify that, in the performance of the work for which this permit is issued, I shall not employ any person in any manner so as to become subject to Worker's Compensation Laws of California.

NOTICE TO APPLICANT: If, after making this Certificate of Exemption, you should become subject to the Worker's Compensation provision of the Labor Code, you must forthwith comply with such provisions or this permit shall be deemed revoked.

I certify that I have read this application and state that the above information is correct. I agree to comply with all City and State laws relating to the building construction, and hereby authorize representatives of the City to enter upon the above-mentioned property for inspection purposes.

Signature of Owner or Agent: [Signature] Date: 8/21/03

Plumbing	Mechanical	Fees	
Fixtures/Vents	Furnace To 1000M BTU	Min. Issuance	\$0.00
Repair Vent/Drain	Furnace-Ovr 1000M BTU	Building Fee	\$83.25
Building Sewer	Floor Furnace	Electrical Fee	\$26.80
Cesspool	Unit/Wall Heater	Plumbing Fee	\$0.00
Priv Sewage Sys	Boiler To 1000M BTU	Mechanical Fee	\$0.00
Ind. Waste Intercept	Boiler 101-500M BTU	Grading Fee	\$0.00
Rainwater Sys	Boiler 501-1000M BTU	Inspection Fee	\$0.00
New/Repair Water Pipe	Boiler 1001-1750M BTU	Plan Review Fee	\$66.00
Water Heaters	Boiler +1750M BTU	Parks & Rec SFD	\$0.00
Gas Outlets	AH to 10K CFM	Parks & Rec MFD	\$0.00
Gas Outlets >5	AH Ovr 10K CFM	Sewer Assmnt SFD	\$0.00
Lawn Spr Sys.	Evap Cooler	Sewer Assmnt COM	\$0.00
Atm. Bckflw/Vac 1-5	Vent Fan	Fire Facilities Fee	\$0.00
Atms. Bckflw/Vac >5	Vent System	Dust Control Fee	\$0.00
Bckflw Device to 2"	Hood	S.M.I.P. Fee	\$0.00
Bckflw Device >2"	Equip Repair/Alter	Investigation Fee	\$0.00
Public Pools	App. Vents	Microfilm-Permit Fee	\$0.00
Public Spas	Domestic Inc	Microfilm-Plans Fee	\$0.00
Misc.	Comm/Indust Inc	Xerox Copies Fee	\$0.00
Misc. Appl/Equip		Refund Amount	\$0.00

Total Fees \$243.88
Total Payments (-) \$243.88
Balance Due \$0.00



City of Ontario

Building Department

Telephone: (909) 395-2023

Inspectors' Direct Line: (909) 395-2362

Inspection Requests ONLY: (909) 395-2361

Fax No.: (909) 395-2180

POST this in a conspicuous place on the job.

OTHER DEPARTMENT RELEASES:

Department Approval required prior to the building being released by the City.

Department	Phone No.	Date	Inspector
Engineering	395-2025		
Fire	395-2029		
Public Facilities	395-2169		
Planning	395-2036		
Police	395-2240		

You must furnish PERMIT NUMBER and JOB ADDRESS for each respective inspection.

Approved plans must be on job site at all times.

This permit is void if work is not completed within the time specified on the permit. If work has been suspended or abandoned for a period of 90 days.

BUILDING APPROVALS

PLUMBING APPROVALS

Setback & Footing		
Steel		
Slab Grade		
Floor Joists		
Floor Sheathing		
Roof Framing		
Roof Sheathing	9-24-03	h
Shear Wall & Pre-Lath		
Shear Wall Interior		
Framing & Flashing		
Insulation		
Drywall Nailing		
Lathing & Siding		
T-Bar		
Grading/Compaction		
Final	11-21-03	Blaylock

Ground		
Water Piping		
On-Site Sewer		
Rough Plumbing		
Gas Pipe-Test		
Roof Drains		
Final		

MECHANICAL APPROVALS

Underground Ducts		
Rough Mechanical		
Ducts, Ventilating		
Grills & Hoods		

ELECTRICAL APPROVALS

POOL & SPA APPROVALS

Temp. Power Pole		
Conduit Underground		
Rough Electric	12-12-03	Blaylock
Rough Electric - T-Bar		
SRV's Ground & Bond		
Final	11-21-03	Blaylock

Dep. Inspector		
Pool Steel Rein/Bond		
Pool Plumbing/Press Test		
Pre-Gunite		
Rough Pool Electric		
Gas Piping/Test		
Pool Fencing/Access		
Pre-Plaster		

BLOCKWALL APPROVALS

Final - Pool/Spa

Setback & Footing		
Bond Beam & Vertical Steel		
Final		

ENCROACHMENT PERMIT

Clearance		
-----------	--	--

WALL PANEL APPROVALS

FIRE SPRINKLER APPROVALS

Panels		
Pour Strip		
Site Walls/Trash Enclosure		
Final		

Rough		
Final		

NOTES: _____

City of Ontario Building Department

Permit No. **B200300768**

Address: **2132 E AVION ST ONTA**

Date: 08-21-2003
 Val: \$3,000.00
 APN:
 Avg: N
 Lot: 0
 Blocks:
 Const:
 Var: 0

Trct:
 Sq.Ft.: 0
 Units: 0
 Stories: 0
 Dec:
 DAB#:

Designer
 Lic #:

Contractor
FED EX
 TUFF SHED
 2330 S. CASTLE HARBOR
 ONTARIO 91761
 909-988-8833 Lic #: 661664

Intended Permit Use:
 Description / Comments:
REPLACE EXISTING GUARD SHACK WITH NEW PRE-FABRICATED GUARD SHACK AND PERMANENT FOUNDATION

Mechanical	Plumbing	Electrical	Fees
Furnace To 100M BTU (0)	Fixtures/Vents (0)	Temp Power Service (0)	Min. Issuance \$0.00
Furnace Ovr 100M BTU (0)	Repair Vents/Drain (0)	Temp Dist Sys (0)	Building Fee \$33.25
Floor Furnace (0)	Building Sewer (2)	Outlet/Switch 1-20 (0)	Electrical Fee \$26.80
Unit/Wall Heater (0)	Cesspool (0)	Outlet/Switch >20 (0)	Plumbing Fee \$0.00
Boiler To 100M BTU (0)	Priv Sewage Sys (0)	Light Fix 1-20 (1)	Mechanical Fee \$0.00
Boiler 101-500M BTU (0)	Ind. Waste Intercept (0)	Light Fix >20 (0)	Grading Fee \$0.00
Boiler 501-1000M BTU (0)	Rainwater Sys. (0)	Platform/Thea (0)	Inspection Fee \$0.00
Boiler 1001-1750M BTU (0)	New/Repair Water Pipe (0)	Res App (0)	Plan Review Fee \$66.60
Boiler +1750M BTU (0)	Water Heaters (0)	Non-Res App (0)	Parks & Rec SFD \$0.00
AH to 10K CFM (0)	Gas Outlets (0)	Power to JF:P (0)	Parks & Rec MFD \$0.00
AH Ovr 10K CFM (0)	Gas Outlets >5 (0)	Power >1-10HP (0)	Sewer Assmnt SFD \$0.00
Evap Cooler (0)	Lawn Spr Sys. (0)	Power >10-50HP (0)	Sewer Assmnt COM \$0.00
Vent Fan (0)	Aim. Bckflw/Vac 1-5 (0)	Power >50-100HP (0)	Fire Facilities Fee \$0.00
Vent System (0)	Bckflw/Vac >5 (0)	Power >100HP (0)	Dust Control Fee \$0.00
Hood (0)	Bckflw Device >2" (0)	Pr Swim Pool (0)	S.M.I.P. Fee \$0.00
Equip Repair/Alter (0)	Public Pools (0)	Carw/Circus Gen (0)	Investigation Fee \$0.00
Appl Vents (0)	Public Spas (0)	Display/Lighting/Etc: (0)	Microfilm-Permit Fee \$0.00
Domestic Inc (0)	Misc. Appl/Equip (0)	Busway Length (Feet) (0)	Microfilm-Plans Fee \$0.00
Comm/Indust Inc (0)	Service 201-1000 Amps (0)	Service to 200 Amps (0)	Xerox Copies Fee \$0.00
	Service Over 600 Volts (0)	Misc. Equip (0)	Refund Amount \$0.00
	Signs (0)	Sign Circ (0)	

Total Fees \$243.88
Total Payments (-) \$243.88
Balance Due \$0.00

LICENSED CONTRACTOR'S DECLARATION

I hereby affirm that I am licensed under provisions of Chapter 9 (commencing with Section 7000) of Division 3 of the Business and Professions Code, and my license is in full force and effect.
 License # 661664 Lic. Class P Exp. Date 12-03
 City Lic # 929597 Expires 12/31/03
 Date 8/21/03 Signature of Contractor [Signature]

OWNER-BUILDER DECLARATION

I, as owner of the property, am exclusively contracting with licensed contractors to construct the project (Sec. 7044, Business and Professions Code).
 Signature of Owner _____

WORKER'S COMPENSATION DECLARATION

I hereby affirm under Penalty of Perjury one of the following:
 () I have and will maintain a Certificate of Consent of self-insure for worker's compensation.
 () I have and will maintain Worker's Compensation Insurance.
 Policy No. 1226307369406 Carrier WAWM
 I certify that, in the performance of the work for which this permit is issued, I shall not employ any person in any manner so as to become subject to Worker's Compensation Laws of California.

DECLARATION

I certify that I have read this application and state that the above information is correct. I agree to comply with all City and State laws relating to the building construction, and hereby authorize representatives of this City to enter upon the above-mentioned property for inspection purposes.
 Signature of Owner or Agent [Signature] Date 8/21/03



City of Ontario

Building Department

Telephone: (909) 395-2023

Inspectors' Direct Line: (909) 395-2362

Inspection Requests ONLY: (909) 395-2361

Fax No.: (909) 395-2180

POST this in a conspicuous place on the job.

You must furnish PERMIT NUMBER and JOB ADDRESS for each respective inspection.

Approved plans must be on job site at all times.

OTHER DEPARTMENT RELEASES:

Department Approval required prior to the building being released by the City.

Department	Phone No.	Date	Inspector
Engineering	395-2025		
Fire	395-2079		
Public Facilities	395-2169		
Planning	395-2036		
Police	395-2240		

BUILDING APPROVALS

Setback & Footing		
Steel	8/08/03	ff
Slab Grade		
Floor Joists		
Floor Sheathing		
Roof Framing		
Roof Sheathing	9-24-03	ff
Shear Wall & Pre-Lath		
Shear Wall Interior		
Framing & Flashing		
Insulation		
Drywall Nailing		
Lathing & Siding		
T-Bar		
Grading/Compaction		
Final	11-21-03	Blaylock

PLUMBING APPROVALS

Ground		
Water Piping		
On-Site Sewer		
Rough Plumbing		
Gas Pipe-Test		
Roof Drains		
Final		

MECHANICAL APPROVALS

Underground Ducts		
Rough Mechanical		
Ducts, Ventilating		
Grills & Hoods		

ELECTRICAL APPROVALS

Temp. Power Pole		
Conduit Underground	11-12-03	Blaylock
Rough Electric		
Rough Electric - T-Bar		
SRV's Ground & Bond		
Final	11-21-03	Blaylock

POOL & SPA APPROVALS

Dep. Inspector		
Pool Steel Rein/Bond		
Pool Plumbing/Press Test		
Pre-Gunite		
Rough Pool Electric		
Gas Piping/Test		
Pool Fencing/Access		
Pre-Plaster		
Final - Pool/Spa		

BLOCKWALL APPROVALS

Setback & Footing		
Bond Beam & Vertical Steel		
Final		

ENCROACHMENT PERMIT

Clearance		
-----------	--	--

WALL PANEL APPROVALS

Panels		
Pour Strip		
Site Walls/Trash Enclosure		
Final		

FIRE SPRINKLER APPROVALS

Rough		
Final		

NOTES:

T-2

Address: 2132 E AVION ST ONTA

Permit No. B200300769

City of Ontario Building Department

Owner
LA WORLD AIRPORT
2330 S. CASTLE HARBOR
ONTARIO 91761
909-988-8833-Lic #: 661664

Contractor
TUFF SHED
Lic #: 661664

Designer
Date: 08-21-2003 Val: \$3,000.00
Trets: APN:
Sq.Ft.: 0 Avig: N
Units: 0 Lot: 0
Stories: 0 Block:
Occ: Const:
DAB #: 0 Vari: 0

Intended Permit Use:
Description / Comments:
REPLACE EXISTING GUARD SHACK WITH NEW PRE-FABRICATED GUARD SHACK AND PERMANENT FOUNDATION

LICENSED CONTRACTOR'S DECLARATION
I hereby affirm that I am licensed under provisions of Chapter 9 (commencing with Section 7000) of Division 3 of the Business and Professions Code, and my license is in full force and effect.
License # 661664 Lic. Class B Exp. Date 12-03
City Lic. # 42059 Expires 12/31/03
Date 8/21/03 Signature of Contractor [Signature]

OWNER-BUILDER DECLARATION
I hereby affirm that I am exempt from the Contractor's License Law for the following reason: I, as owner of the property, or my employees with wages as their sole compensation, will do the work, and the structure is not intended or offered for sale (Sec. 7044, Business and Professions Code).
I, as owner of the property, am exclusively contracting with licensed contractors to construct the project (Sec. 7044, Business and Professions Code).
Date _____ Signature of Owner _____

WORKER'S COMPENSATION DECLARATION
I hereby affirm under Penalty of Perjury one of the following:
() I have and will maintain a Certificate of Consent of self-insure for worker's compensation.
() I have and will maintain Worker's Compensation Insurance.
Policy No. B200300769 Carrier Aviation
() I certify that, in the performance of the work for which this permit is issued, I shall not employ any person in any manner so as to become subject to Worker's Compensation Laws of California.

NOTICE TO APPLICANT: If, after making this Certificate of Exemption, you should become subject to the Worker's Compensation provisions of the Labor Code, you must forthwith comply with such provisions or this permit shall be deemed revoked.
I certify that I have read this application and state that the above information is correct. I agree to comply with all City and State laws relating to the building construction, and hereby authorize representatives of this City to enter upon the above mentioned property for inspection purposes.
[Signature]
Signature of Owner or Agent _____ Date _____

Plumbing	Electrical	Mechanical	Fees
Mixtures/Vents (0)	Temp Power Service (0)	Furnace To 100M BTU (0)	Min. Issuance \$0.00
Repair Venu/Drain (0)	Temp Dist Sys (0)	Furnace Ovr 100M BTU (0)	Building Fee \$83.25
Building Sewer (2)	Outlet/Switch 1-20 (0)	Floor Furnace (0)	Electrical Fee \$26.80
Cesspool (0)	Outlet/Switch >20 (0)	Unit/Wall Heater (0)	Plumbing Fee \$0.00
Priv Sewage Sys (1)	Light Fix 1-20 (0)	Boiler To 100M BTU (0)	Mechanical Fee \$0.00
Ind. Waste Intercept (0)	Light Fix >20 (0)	Boiler 101-500M BTU (0)	Grading Fee \$0.00
Rainwater Sys. (0)	Platform/Thea (0)	Boiler 501-1000M BTU (0)	Inspection Fee \$0.00
New/Repair Water Pipe (0)	Res App (0)	Boiler 1001-1750M BTU (0)	Plan Review Fee \$06.60
Water Heaters (0)	Non-Res App (0)	Boiler +1750M BTU (0)	Parks & Rec SFD \$0.00
Gas Outlets >5 (0)	Power to 1HP (0)	AH to 10K CFM (0)	Parks & Rec MFD \$0.00
Lawn Spr Sys. (0)	Power >1-10HP (0)	Evap Cooler (0)	Sewer Assmnt SFD \$0.00
Atm. Backflw/Vac 1-5 (0)	Power >50-100HP (0)	Vent Fan (0)	Sewer Assmnt COM \$0.00
Aims. Backflw/Vac. >5 (0)	Power >100HP (0)	Vent System (0)	Fire Facilities Fee \$0.00
Backflw Device >2" (0)	Pri Swim Pool (0)	Flood (0)	S.M.I.P Fee \$0.00
Backflw Device >2" (0)	Caryl/Circus Gen (0)	Equip Repair/Alter (0)	Investigation Fee \$0.00
Public Pools (0)	Display/Lighting/Etc (0)	Appl Vents (0)	Microfilm-Permit Fee \$0.00
Public Spas (0)	Busway Length (Feet) (0)	Domestic Inc (0)	Microfilm-Plans Fee \$0.00
Misc. (0)	Service to 200 Amps (0)	Comm/Indust Inc (0)	Xerox Copies Fee \$0.00
Misc. Appl/Equip (0)	Service 201-1000 Amps (0)	Retain Amount (0)	
	Service Over 600 Volts (0)		
	Misc: Equip (0)		
	Signs (0)		
	Addl. Sign Circ (0)		

Total Fees \$243.88
Total Payments (-) \$243.88
Balance Due \$0.00



City of Ontario

Building Department

Telephone: (909) 395-2023

Inspectors' Direct Line: (909) 395-2362

Inspection Requests ONLY: (909) 395-2361

Fax No.: (909) 395-2180

POST this in a conspicuous place on the job.

You must furnish PERMIT NUMBER and JOB ADDRESS for each respective inspection.

Approved plans must be on job site at all times.

OTHER DEPARTMENT RELEASES:

Department Approval required prior to the building being released by the City.

Department	Phone No.	Date	Inspector
Engineering	395-2025		
Fire	395-2029		
Public Facilities	395-2169		
Planning	395-2036		
Police	395-2240		

BUILDING APPROVALS

Setback & Footing			
Steel			
Slab Grade			
Floor Joists			
Floor Sheathing			
Roof Framing			
Roof Sheathing	9-24-03	<i>[Signature]</i>	
Shear Wall & Pre-Lath			
Shear Wall Interior			
Framing & Flashing			
Insulation			
Drywall Nailing			
Lathing & Siding			
T-Bar			
Grading/Compaction			
Final	11-26-03	<i>[Signature]</i>	

PLUMBING APPROVALS

Ground			
Water Piping			
On-Site Sewer			
Rough Plumbing			
Gas Pipe-Test			
Roof Drains			
Final			

MECHANICAL APPROVALS

Underground Ducts			
Rough Mechanical			
Ducts, Ventilating			
Grills & Hoods			

POOL & SPA APPROVALS

Dep. Inspector			
Pool Steel Rein/Bond			
Pool Plumbing/Press Test			
Pre-Gunite			
Rough Pool Electric			
Gas Piping/Test			
Pool Fencing/Access			
Pre-Plaster			
Final - Pool/Spa			

ELECTRICAL APPROVALS

Temp. Power Pole			
Conduit Underground			
Rough Electric	10-29-03	<i>[Signature]</i>	
Rough Electric - T-Bar			
SRV's Ground & Bond			
Final	11-26-03	<i>[Signature]</i>	

BLOCKWALL APPROVALS

Setback & Footing			
Bond Beam & Vertical Steel			
Final			

ENCROACHMENT PERMIT

Clearance			
-----------	--	--	--

WALL PANEL APPROVALS

Panels			
Pour Strip			
Site Walls/Trash Enclosure			
Final			

FIRE SPRINKLER APPROVALS

Rough			
Final			

NOTES:

Owner
LA WORLD AIRPORT
TUFF SHED
2330 S. CASTLE HARBOR
ONTARIO 91761
909-988-8833 Lic # 661664

Contractor
TUFF SHED
2330 S. CASTLE HARBOR
ONTARIO 91761
909-988-8833 Lic # 661664

Designer
Date: 08-21-2003 Val: \$3,000.00
Trct: APN:
Sq.Ft.: 0 Avg: N
Units: 0 Lot: 0
Stories: 0 Block:
Occ: Const:
DAB #: 0 Var: 0

Intended Permit Use:
Description / Comments:
REPLACE EXISTING GUARD SHACK WITH NEW PRE-FABRICATED GUARD SHACK AND PERMANENT FOUNDATION

LICENSED CONTRACTOR'S DECLARATION
I hereby affirm that I am licensed under provisions of Chapter 9 (commencing with Section 7000) of Division 3 of the Business and Professions Code, and my license is in full force and effect.
License # 661664 Lic. Class TS Exp. Date 12-03
City Lic. # 42059 Expires 12/31/07
Date 8/21/03 Signature of Contractor *[Signature]*

OWNER-BUILDER DECLARATION
I hereby affirm that I am exempt from the Contractor's License Law for the following reason: I, as owner of the property, or my employees with wages at their sole compensation, will do the work, and the structure is not intended or offered for sale (Sec. 7044, Business and Professions Code).
I, as owner of the property, am exclusively contracting with licensed contractors to construct the project (Sec. 7044, Business and Professions Code).
Date: _____ Signature of Owner: _____

WORKER'S COMPENSATION DECLARATION
I hereby affirm under Penalty of Perjury one of the following:
() I have and will maintain a Certificate of Consent of self-insure for worker's compensation.
(X) I have and will maintain worker's Compensation Insurance.
Policy No. Y22JL30752 3494 Carrier: *[Signature]* 10/5

() I certify that, in the performance of the work for which this permit is issued, I shall not employ any person in any manner so as to become subject to Worker's Compensation Laws of California.
NOTICE TO APPLICANT: If, after making this Certificate of Exemption, you should become subject to the Worker's Compensation provision of the Labor Code, you must forthwith comply with such provisions or this permit shall be deemed revoked.
I certify that I have read this application and state that the above information is correct. I agree to comply with all City and State laws relating to the building construction and hereby authorize representatives of this City to enter upon the above-mentioned property for inspection purposes.
[Signature]
Signature of Owner or Agent _____ Date _____

Mechanical	Plumbing	Electrical	Design	Fees
Furnace To 100M BTU (0)	Fixtures/Vents (0)	Temp Power Service (0)	(0)	Min. Issuance \$0.00
Furnace Ovr 100M BTU (0)	Repair Vents/Drain (0)	Temp Dist Sys (0)	(0)	Building Fee \$83.25
Floor Furnace (0)	Building Sewer (0)	Outlet/Switch 1-20 (2)	(0)	Electrical Fee \$26.80
Unit/Wall Heater (0)	Cesspool (0)	Outlet/Switch >20 (0)	(0)	Plumbing Fee \$0.00
Boiler To 100M BTU (0)	Priv Sewage Sys (0)	Light Fix 1-20 (1)	(0)	Mechanical Fee \$0.00
Boiler 101-500M BTU (0)	Ind. Waste Intercept (0)	Light Fix >20 (0)	(0)	Grading Fee \$0.00
Boiler 501-1000M BTU (0)	Rainwater Sys. (0)	Platform/Thea (0)	(0)	Inspection Fee \$0.00
Boiler 1001-1750M BTU (0)	New/Repair Water Pipe (0)	Res App (0)	(0)	Plan Review Fee \$66.60
Boiler +1750M BTU (0)	Water Heaters (0)	Non-Res App (0)	(0)	Parks & Rec SFD \$0.00
AH to 10K CFM (0)	Gas Outlets (0)	Power to 1HP (0)	(0)	Parks & Rec MFD \$0.00
AH Ovr 10K CFM (0)	Gas Outlets >5 (0)	Power > 10-50HP (0)	(0)	Sewer Assmnt SFD \$0.00
Evap Cooler (0)	Lawn Spr Sys. (0)	Power > 50-100HP (0)	(0)	Sewer Assmnt COM \$0.00
Vent Fan (0)	Atm. Bckflw/Vac 1-5 (0)	Power > 100HP (0)	(0)	Fire Facilities Fee \$0.00
Vent System (0)	Ams. Bckflw/Vac >5 (0)	Pri Swim Pool (0)	(0)	Dust Control Fee \$0.00
Hood (0)	Bckflw Device to 2" (0)	Carv/Circus Gen (0)	(0)	S.M.I.P Fee \$0.00
Equip Repair/Alter (0)	Bckflw Device >2" (0)	Display/Lighting/Etc: (0)	(0)	Investigation Fee \$0.00
Appl Vents (0)	Public Pools (0)	Busway Length (Feet) (0)	(0)	Microfilm-Permit Fee \$0.00
Domestic Inc (0)	Public Spas (0)	Service to 200 Amps (0)	(0)	Microfilm-Plans Fee \$0.00
Comm/Indust Inc (0)	Misc. (0)	Service 201-1000 Amps (0)	(0)	Xerox Copies Fee \$0.00
	Misc. Appl/Equip (0)	Service Over 600 Volts (0)	(0)	Refund Amount \$0.00
		Misc. Equip (0)	(0)	
		Signs (0)	(0)	
		Add. Sign Circ (0)	(0)	

Total Fees \$243.88
Total Payments (-) \$243.88
Balance Due \$0.00



City of Ontario

Building Department

Telephone: (909) 395-2023

Inspectors' Direct Line: (909) 395-2362

Inspection Requests ONLY: (909) 395-2361

Fax No.: (909) 395-2180

POST this in a conspicuous place on the job.

You must furnish PERMIT NUMBER and JOB ADDRESS for each respective inspection.

Approved plans must be on job site at all times.

OTHER DEPARTMENT RELEASES:

Department Approval required prior to the building being released by the City.

Department	Phone No.	Date	Inspector
Engineering	395-2025		
Fire	395-2029		
Public Facilities	395-2169		
Planning	395-2036		
Police	395-2240		

BUILDING APPROVALS

Setback & Footing		
Steel	8/28/03	A
Slab Grade		
Floor Joists		
Floor Sheathing		
Roof Framing		
Roof Sheathing	9-24-03	fu
Shear Wall & Pre-Lath		
Shear Wall Interior		
Framing & Flashing		
Insulation		
Drywall Nailing		
Lathing & Siding		
T-Bar		
Grading/Compaction		
Final	12-9-03	Blaylock

PLUMBING APPROVALS

Ground		
Water Piping		
On-Site Sewer		
Rough Plumbing		
Gas Pipe-Test		
Roof Drains		
Final		

MECHANICAL APPROVALS

Underground Ducts		
Rough Mechanical		
Ducts, Ventilating		
Grills & Hoods		

ELECTRICAL APPROVALS

Temp. Power Pole		
Conduit Underground		
Rough Electric	10-12-03	Blaylock
Rough Electric - T-Bar		
SRV's Ground & Bond		
Final	12-4-03	Blaylock

POOL & SPA APPROVALS

Dep. Inspector		
Pool Steel Rein/Bond		
Pool Plumbing/Press Test		
Pre-Gunite		
Rough Pool Electric		
Gas Piping/Test		
Pool Fencing/Access		
Pre-Plaster		
Final - Pool/Spa		

BLOCKWALL APPROVALS

Setback & Footing		
Bond Beam & Vertical Steel		
Final		

ENCROACHMENT PERMIT

Clearance		
-----------	--	--

WALL PANEL APPROVALS

Panels		
Pour Strip		
Site Walls/Trash Enclosure		
Final		

FIRE SPRINKLER APPROVALS

Rough		
Final		

NOTES:

Address: 2132 E AVION ST ONTA

Permit No. B200301157

City of Ontario Building Department

Owner
LAWA
#1 WORLD WAY
LOS ANGELES, CA

Contractor
SAME AS OWNER
Lic #: 000

Designer
Lic #:

Date: 04-30-2003 Val: \$0.00
Tret: APN:
Sq.Ft.: 0 Avig: N
Units: 0 Lot: 0
Stories: 0 Block:
Occ: Const:
DAB #: 0 Var: 0

Intended Permit Use:
Description / Comments:
ELECTRICAL SUPPLY FOR MODULAR COACH (#B200102482)

LICENSED CONTRACTOR'S DECLARATION

I hereby affirm that I am licensed under provisions of Chapter 9 (commencing with Section 7000) of Division 3 of the Business and Professions Code, and my license is in full force and effect

License # _____ Lic. Class _____ Exp. Date _____
City Lic. # _____ Expires _____
Date _____ Signature of Contractor _____

OWNER-BUILDER DECLARATION

I hereby affirm that I am exempt from the Contractor's License Law for the following reason: I, as owner of the property, or my employees with wages as their sole compensation, will do the work, and the structure is not intended or offered for sale (Sec. 7044, Business and Professions Code).

I, as owner of the property, am exclusively contracting with licensed contractors to construct the project (Sec. 7044, Business and Professions Code).

Date 4-30-03 Signature of Owner _____

WORKER'S COMPENSATION DECLARATION

I hereby affirm under Penalty of Perjury one of the following:
() I have and will maintain a Certificate of Consent of self-insure for worker's compensation.
() I have and will maintain Worker's Compensation Insurance.

Policy No.: _____ Carrier: _____
() I certify that, in the performance of the work for which this permit is issued, I shall not employ any person in any manner so as to become subject to Worker's Compensation Laws of California.

NOTICE TO APPLICANT: If, after making this Certificate of Exemption, you should become subject to the Worker's Compensation provision of the Labor Code, you must forthwith comply with such provisions or this permit shall be deemed revoked.

I certify that I have read this application and state that the above information is correct. I agree to comply with all City and State laws relating to the building construction, and hereby authorize representatives of this City to enter upon the above-mentioned property for inspection purposes.

Signature of Owner or Agent _____ Date 4-30-03

Electrical	Plumbing	Mechanical	Fees
Temp Power Service (0)	Fixtures/Vents (0)	Furnace To 1000M BTU (0)	Min. Issuance \$0.00
Temp Dist Sys (0)	Repair Venti/Drain (0)	Furnace Ovt 100M BTU (0)	Building Fee \$0.00
Outlet/Switch 1-20 (0)	Building Sewer (0)	Floor Furnace (0)	Electrical Fee \$72.20
Outlet/Switch >20 (0)	Cesspool (0)	Unit/Wall Heater (0)	Plumbing Fee \$0.00
Light Fix 1-20 (0)	Priv Sewage Sys (0)	Boiler To 100M BTU (0)	Mechanical Fee \$0.00
Light Fix >20 (0)	Ind. Waste Intercept (0)	Boiler 101-500M BTU (0)	Grading Fee \$0.00
Platform/Thea (0)	Rainwater Sys. (0)	Boiler 501-1000M BTU (0)	Inspection Fee \$0.00
Res App (0)	New/Repair Water Pipe (0)	Boiler 1001-1750M BTU (0)	Plan Review Fee \$0.00
Non-Res App (0)	Water Heaters (0)	Boiler +1750M BTU (0)	Parks & Rec SFD \$0.00
Power to IHP (0)	Gas Outlets (0)	AH to 10K CFM (0)	Parks & Rec MFD \$0.00
Power >1-10HP (0)	Gas Outlets >5 (0)	AH Ovr 10K CFM (0)	Sewer Assmtl SFD \$0.00
Power >10-50HP (0)	Lawn Spr Sys. (0)	Evap Cooler (0)	Sewer Assmtl COM \$0.00
Power >50-100HP (0)	Atm. Bckflw/Vac 1-5 (0)	Vent Fan (0)	Fire Facilities Fee \$0.00
Power >100HP (0)	Aims. Bckflw/Vac >5 (0)	Vent System (0)	Dust Control Fee \$0.00
Pri Swim Pool (0)	Bckflw Device to 2" (0)	Hood (0)	S.M.I.P Fee \$0.00
Carv/Circus Gen (0)	Bckflw Device >2" (0)	Equip Repair/Alter (0)	Investigation Fee \$0.00
Display/Lighting/Etc (0)	Public Pools (0)	Appl Vents (0)	Microfilm-Permit Fee \$0.00
Busway Length (Feet) (0)	Public Spas (0)	Domestic Inc (0)	Microfilm-Plans Fee \$4.50
Service to 200 Amps (0)	Misc. (1)	Comm/Indust Inc (0)	Xerox Copies Fee \$0.00
Service 201-1000 Amps (0)	Misc. Appl/Equip (0)		Refund Amount \$0.00
Service Over 600 Volts (0)			
Misc. Equip (1)			
Signs (0)			
Addl. Sign Circ (0)			

Total Fees \$114.30
Total Payments (-) \$114.30
Balance Due \$0.00



City of Ontario

Building Department

Telephone: (909) 395-2023

Inspectors' Direct Line: (909) 395-2362

Inspection Requests ONLY: (909) 395-2361

Fax No.: (909) 395-2180

POST this in a conspicuous place on the job.

OTHER DEPARTMENT RELEASES:

Department Approval required prior to the building being released by the City.

Department	Phone No.	Date	Inspector
Engineering	395-2025		
Fire	395-2029		
Public Facilities	395-2169		
Planning	395-2036		
Police	395-2240		

You must furnish PERMIT NUMBER and JOB ADDRESS for each respective inspection.

Approved plans must be on job site at all times

BUILDING APPROVALS

Setback & Footing		
Steel		
Slab Grade		
Floor Joists		
Floor Sheathing		
Roof Framing		
Roof Sheathing		
Shear Wall & Pre-Lath		
Shear Wall Interior		
Framing & Flashing		
Insulation		
Drywall Nailing		
Lathing & Siding		
T-Bar		
Grading/Compaction		
Final		

ELECTRICAL APPROVALS

Temp. Power Pole		
Conduit Underground	6-4-03	JLB
Rough Electric		
Rough Electric - T-Bar		
SRV's Ground & Bond		
Final	10/28/03	A

BLOCKWALL APPROVALS

Setback & Footing		
Bond Beam & Vertical Steel		
Final		

WALL PANEL APPROVALS

Panels		
Pour Strip		
Site Walls/Trash Enclosure		
Final		

PLUMBING APPROVALS

Ground	6-4-03	JLB
Water Piping		
On-Site Sewer		
Rough Plumbing		
Gas Pipe-Test		
Roof Drains		
Final	10/28/03	A

MECHANICAL APPROVALS

Underground Ducts		
Rough Mechanical		
Ducts, Ventilating		
Grills & Hoods		

POOL & SPA APPROVALS

Dep. Inspector		
Pool Steel Rein/Bond		
Pool Plumbing/Press Test		
Pre-Gunite		
Rough Pool Electric		
Gas Piping/Test		
Pool Fencing/Access		
Pre-Plaster		

Final - Pool/Spa

ENCROACHMENT PERMIT

Clearance		
-----------	--	--

FIRE SPRINKLER APPROVALS

Rough		
Final		

NOTES:

Date: 05-15-2003

Owner
 CITY OF LA, LOS ANGELES WORLD AIRPORTS
 \$0.00
 7301 WORLD WAY WEST
 LA, CA 90045
 909-975-5482

Contractor
 Lic #:
 Designer

Trct: 0
 APN:
 Sq. Ft.: 0
 Avig:
 Units: 0
 Lot: 0
 Stories: 0
 Block:
 Const:
 Rec:
 Var: 0
 DAB #:
 0

Intended Permit Use: SEWER AND WATER

Description / Comments:
SEWER AND WATER LINES FOR MODULAR BUILDING

LICENSED CONTRACTOR'S DECLARATION

I hereby affirm that I am licensed under provisions of Chapter 9 (commencing with Section 7000) of Division 3 of the Business and Professions Code, and my license is in full force and effect.

License # _____ Lic. Class _____ Exp. Date _____
 City Lic. # _____ Expires _____
 Date _____ Signature of Contractor _____

OWNER-BUILDER DECLARATION

I hereby affirm that I am exempt from the Contractor's License Law for the following reason: I, as owner of the property, or my employees with wages as their sole compensation, will do the work, and the structure is not intended or offered for sale (Sec. 7044, Business and Professions Code).

I, as owner of the property, am exclusively contracting with licensed contractors to construct the project (Sec. 7044, Business and Professions Code).

Date: 5/15/03 Signature of Owner: *[Signature]*

WORKER'S COMPENSATION DECLARATION

I hereby affirm under Penalty of Perjury one of the following:

- I have and will maintain a Certificate of Consent of self-insure for worker's compensation.
- I have and will maintain Worker's Compensation Insurance.

Policy No.: _____ Carrier: _____
 I certify that, in the performance of the work for which this permit is issued, I shall not employ any person in any manner so as to become subject to Worker's Compensation Laws of California.

NOTICE TO APPLICANT: If, after making this Certificate of Exemption, you should become subject to the Worker's Compensation provision of the Labor Code, you must forthwith comply with such provisions of this permit shall be deemed revoked.

I certify that I have read this application and state that the above information is correct. I agree to comply with all City and State laws relating to the building construction, and hereby authorize representatives of this City to enter upon the above-mentioned property for inspection purposes.

Signature of Owner or Agent: *[Signature]* Date: 5/15/03

Electrical	Plumbing	Mechanical	Fees
(0) Temp Power Service	(0) Fixtures/Vents	(0) Furnace To 100M BTU	(0) Issuance Fee \$0.00
(0) Temp Dist Sys	(0) Repair Vent/Drain	(0) Furnace Ovr 100M BTU	(0) Building Fee \$0.00
(0) Outlet/Switch 1-20	(1) Building Sewer	(0) Floor Furnace	(0) Electrical Fee \$0.00
(0) Outlet/Switch >20	(0) Cesspool	(0) Unit/Wall Heater	(0) Plumbing Fee \$52.90
(0) Light Fix 1-20	(0) Priv Sewage Sys	(0) Boiler To 100M BTU	(0) Mechanical Fee \$0.00
(0) Light Fix >20	(0) Ind. Waste Intercept	(0) Boiler 101-500M BTU	(0) Grading Fee \$0.00
(0) Platform/Thea	(0) Rainwater Sys.	(0) Boiler 501-1000M BTU	(0) Inspection Fee \$0.00
(0) Res App	(0) New/Repair Water Pipe	(0) Boiler 1001-1750M BTU	(0) Plan Review Fee \$0.00
(0) Non-Res App	(0) Water Heaters	(0) Boiler + 1750M BTU	(0) Parks & Rec SFD \$0.00
(0) Power to 1HP	(0) Gas Outlets	(0) AH to 10K CFM	(0) Parks & Rec MFD \$0.00
(0) Power >1-10HP	(0) Gas Outlets >5	(0) AH Ovr 10K CFM	(0) Sewer Assmnt SFD \$0.00
(0) Power >10-50HP	(0) Lawn Spr Sys.	(0) Evap Cooler	(0) Sewer Assmnt COM \$0.00
(0) Power >50-100HP	(0) Aim. Backflw/Vac 1-5	(0) Vent Fan	(0) Fire Facilities Fee \$0.00
(0) Power >100HP	(0) Aims. Backflw/Vac. >5	(0) Vent System	(0) Dust Control Fee \$0.00
(0) Pri Swim Pool	(0) Backflw Device to 2"	(0) Hood	(0) S.M.I.P Fee \$0.00
(0) Cam/Circus Gen	(0) Backflw Device to 2"	(0) Equip Repair/Alter	(0) Investigation Fee \$0.00
(0) Display/Lighting/Etc:	(0) Public Pools	(0) Appl Vents	(0) Microfilm-Permit Fee \$0.00
(0) Busway Length (Feet)	(0) Public Spas	(0) Domestic Inc	(0) Microfilm-Plans Fee \$0.00
(0) Service to 200 Amps	(0) Misc.	(0) Comm/Industr Inc	(0) Xerox Copies Fee \$0.00
(0) Service 201-1000 Amps	(0) Misc. Appl/Equip		(0) Min. Issuance \$0.00
(0) Service Over 600 Volts			(0) Return Amount \$0.00
(0) Misc. Equip			
(0) Signs			
(0) Addtl. Sign Circ			

Total Fees \$99.90
 Total Payments (-) \$99.90
 Balance Due \$0.00

TRACT # _____
LOT # _____

CITY OF ONTARIO-BUILDING DEPARTMENT

303 EAST "B" STREET ONTARIO, CA 91764 TEL. (909) 391-2546

PLAN NO: _____
APN: _____

PC # _____ VAR # _____ DAB/FILE # _____

BUILDING ADDRESS: **ONTARIO AIRPORT (2161 E. AVION ST.)**

OWNER: **SO. CA. EDISON**

MAILING ADDRESS: **2161 E. AVION ST.**

CITY: **ONTARIO** ZIP: _____ TEL: _____

CONTRACTOR: **THE AUSTIN CO.**

ADDRESS: **27 TECHNOLOGY DRIVE**

CITY: **IRVINE** STATE: **CA** TEL: **(949) 453-1000**

STATE LIC. & CLASSIF: **C-24750** EXPIRES: **4/331**

ARCH. ENGR. DESIGNER: **THE AUSTIN CO.**

ADDRESS: **(SAME AS ABOVE)** TEL: _____

CITY: _____ ZIP: _____ STATE LIC. NO.: _____

INTENDED PERMIT USE: **HOIST / PLATFORM**

SQ. FT. SIZE: _____ NO. STORIES: _____ NO. DW. UNITS: _____

LICENSED CONTRACTORS DECLARATION

I hereby affirm under penalty of perjury that I am licensed under provisions of Chapter 9 (commencing with Section 7000) of Division 3 of the Business and Professions Code, and my license is in full force and effect.

License Class: **B J A** License No.: **C-24750 B-3256**

Expiration Date: **12/01/00** Contractor Signature: *James A. Reynolds*

OWNER-BUILDER DECLARATION

I hereby affirm under penalty of perjury that I am exempt from the Contractors License Law for the following reason (Sec. 7031.5, Business and Professions Code): Any city or county which requires a permit to construct, alter, improve, demolish, or repair any structure, prior to its issuance, also requires the applicant for such permit to file a signed statement that he or she is licensed pursuant to the provisions of the Contractors License Law Chapter 9 (commencing with Section 7000) of Division 3 of the Business and Professions Code or that he or she is exempt therefrom and the basis for the alleged exemption. Any violation of Section 7031.5 by any applicant for a permit subjects the applicant to a civil penalty of not more than five hundred dollars (\$500).

I, as owner of the property, or my employees with wages as their sole compensation, will do the work, and the structure is not intended or offered for sale (Sec. 7044, Business and Professions Code). The Contractors License Law does not apply to an owner of property who builds or improves thereon, and who does such work himself or herself or through his or her own employees, provided that such improvements are not intended or offered for sale. If, however, the building or improvement is sold within one year of completion, the owner-builder will have the burden of proving that he or she did not build or improve for the purpose of sale.

I, as owner of the property, am exclusively contracting with licensed contractors to construct the project (Sec. 7044, Business and Professions Code). The Contractors License Law does not apply to an owner of property who builds or improves thereon, and who contracts for such projects with a contractor(s) licensed pursuant to the Contractors License Law.

I am exempt under Sec. _____ Business and Professions Code for this reason:

Date: _____ Owner: _____

WORKERS' COMPENSATION DECLARATION

I hereby affirm under penalty of perjury one of the following declarations:

I have and will maintain a certificate of consent to self-insure for workers' compensation, as provided for by Section 3700 of the Labor Code, for the performance of the work for which this permit is issued.

I have and will maintain workers' compensation insurance, as required by Section 3700 of the Labor Code, for the performance of the work for which this permit is issued. My workers' compensation insurance carrier and policy number are:

Carrier: **TRAVELERS INDEPENDENT** Expiration Date: **6/01**

Policy Number: **TJOB2EOT924-7-97**

[This section need not be completed if the permit is for one hundred dollars (\$100) or less.] I certify that in the performance of the work for which this permit is issued, I shall not employ any person in any manner so as to become subject to the workers' compensation laws of California, and agree that if I should become subject to the workers' compensation provisions of Section 3700 of the Labor Code, I shall forthwith comply with those provisions.

Date: **8/9/99** Applicant: *James A. Reynolds*

WARNING: FAILURE TO SECURE WORKERS' COMPENSATION COVERAGE IS UNLAWFUL AND SHALL SUBJECT AN EMPLOYER TO CRIMINAL PENALTIES AND CIVIL FINES UP TO ONE HUNDRED THOUSAND DOLLARS (\$100,000), IN ADDITION TO THE COST OF COMPENSATION, DAMAGES AS PROVIDED FOR IN SECTION 3700 OF THE LABOR CODE, INTEREST, AND ATTORNEY'S FEES.

CONSTRUCTION LENDING AGENCY

I hereby affirm under penalty of perjury that there is a construction lending agency for the performance of the work for which this permit is issued (Sec. 3097, Civ. C.).

Lender's Name: _____

Lender's Address: _____

DIVISION OF INDUSTRIAL SAFETY PERMIT CERTIFICATION

The California Health and Safety Code requires a Division of Industrial Safety Permit as a prerequisite to permit issuance unless the applicant signs one of the certificates below.

I certify that no excavation 5 feet or more feet in depth, into which a person is required to descend, will be made in connection with work authorized by this permit, and that no building, structure, scaffolding, falsework, or demolition or dismantling thereof, will be more than 36 feet high.

As owner-builder I will not employ anyone to do work which would require a permit from the Division of Industrial Safety, as noted above unless such person has a permit from that division.

Division of Industrial Safety Permit Number: _____

I certify that I have read this application and state that the above information is correct. I agree to comply with all city and county ordinances and state laws relating to building construction, and hereby authorize representatives of this city to enter upon the above-mentioned property for inspection purposes.

Signature of Applicant or Agent: *James A. Reynolds* Date: **8/9/99**

Minimum Setback Distances DEPARTMENT USE ONLY

Zone: _____ NOTE: _____

Front Setback from Center Line: _____ R/W: _____

Rear Setback from Rear Property Line: _____

Side Street Setback from Center Line: _____ R/W: _____

Side Setback from Property Line: _____

Side Setback from Property Line: _____

OCC./TYPE CONST.	SIZE (SQ. FT.)	VAL. (SQ. FT.)	VALUATION
			TOTAL VALUATION: 20,000
PERMIT @		1000	301.25
PLAN CHECK BLDG. DEPT.		1001	
PARK & REC. FEE SFR		1003	
PARK & REC. FEE MFR		1004	
EARTHQUAKE FEE RES.		1005	
EARTHQUAKE FEE COMM.		1006	4.20
SEWER CAPITAL ASSESSMENT FEE		1007	
PLAN CHECK EXPEDITING FEE		1680	
MICROFILMING		1670	20.50
MISC.			
TOTAL			345.95

BATHTUBS	SHOWERS	URINALS
WATER CLOSETS	INTERCEPTORS	
LAVATORIES	SINKS	DRAINS

PLUMBING FEES

TOTAL FIXTURES: _____ @ \$ _____

WATER HEATERS/POOL + SPA HEATER: _____

WATER GAS PIPING: _____

PERMIT FEES @ _____

TOTAL PLUMBING FEES ACCT. 1100 _____

HOUSE SEWER @ _____ SEP. PIT SEPTIC TANK _____

PERMIT FEES @ _____

TOTAL HOUSE SEWER & SANITATION FEES ACCT. 1200 _____

ELECTRICAL FEES

OCC. GROUP @ _____

SWITCHES, RECEPTACLES @ _____

LIGHTING FIXTURES @ _____

SERVICE @ _____

NO. MOTORS @ _____

PERMIT FEES @ _____

TOTAL ELECTRICAL FEES ACCT. 1300 _____

MECH. FEES

HEATING M/BTU _____

A/C M/BTU _____

PERMIT FEE @ _____

TOTAL MECHANICAL FEES ACCT. 1400 _____

GRADE FEES

CUBIC YARDS _____

TOTAL GRADING FEES ACCT. 1500 _____

SEWER ASSESSMENT FEES PAID YES NO

AVIGATION AGREEMENT REQUIRED YES NO

PAYOR: CONTR OWNER TOTAL ALL FEES (PAY THIS AMOUNT) **\$345.95**

PERMIT NO. **118857** DATE **8/9/99**

Validation: _____

When properly validated in this space, this form constitutes a permit to do the work described herein. This permit will expire if work is not started within 180 days, or if work is abandoned for more than 180 days.

APPLICATION ONLY
BUILDING DEPARTMENT COPY

95*9754/STT35-10/2010902-10/666T-900-60

INSPECTION RECORD

TYPE OF INSPECTION	DATE	INSPECTOR	INSPECTOR'S NAME	INITIAL
SETBACKS				
FOOTINGS/FORMS/STEEL/UFER				
U. GRND PLUMBING				
U. GRND ELECT.				
SLAB GRADE				
SHEAR PANELS EXTERIOR				
SHEAR PANELS INTERIOR				
ROOF SHEATHING				
ROUGH ELECTRIC				
ROUGH PLUMBING				
ROUGH MECHANICAL				
FLOOR FRAMING				
FLOOR SHEATHING				
ROOF COVERING				
ROUGH FRAMING				
CONCRETE PANELS				
CONNECTIONS POUR STRIP				
ENERGY CONSERVATION				
MASONRY BOND BEAM				
LATH EXTERIOR				
DRY WALL NAIL				
SUSPENDED CEILING				
GAS TEST				
POOL STEEL/BOND/LINER				
SPA PLBG/SPA HTG.				
POOL FENCE OK TO PLASTER				
ROOF DRAINS				
WATER SERVICE				
SEWER				
STORM DRAIN				
COMPACTION REPORT				
ROUGH GRADING				
FINAL GRADING				
FINAL PLUMBING				
FINAL ELECTRIC				
ELECTRIC SRVS GRD & BOND				
FINAL MECHANICAL				
FINAL BUILDING	01-18-00	W. Johnson		
FINAL POOL/SPA				
EDISON CO. CALLED				
GAS CO. CALLED				
OTHER DEPARTMENT REQUIREMENTS				
PLANNING				
ENGINEERING				
POLICE				
FIRE				
PUBLIC FACILITIES				
PUBLIC SERVICES				
TEMP. CO. ISSUED				
C.O. ISSUED				

SEWER DIAGRAM

TRACT # _____
LOT # _____

CITY OF ONTARIO-BUILDING DEPARTMENT

303 EAST "B" STREET ONTARIO, CA 91764 TEL. (909) 391-2546

PC # 11916 VAR # _____ DAB/FILE # _____

BUILDING ADDRESS 1049 S. VINEYARD

OWNER ONTARIO AIR SERVICE

MAILING ADDRESS SAME

CITY Ontario CA 91764 TEL. _____

CONTRACTOR SUNDBERG CONSTRUCTION

ADDRESS 487 'B' N. CENTRAL AVE

CITY UPLAND CA 91784 TEL. 909-981-1606

STATE LIC. & CLASSIF. B-1 CITY LIC. NO. 15502

ARCH. ENGR. DESIGNER BONALDO ENGINEERING

ADDRESS _____ TEL. _____

CITY R.C. Ca ZIP _____ STATE LIC. NO. _____

INTENDED PERMIT USE: TE OFFICES AND RESTROOMS

OCC./TYPE CONST.	SIZE (SQ. FT.)	VAL (SQ. FT.)	Ar.
<u>TF</u>	<u>509</u>	<u>36.80</u>	<u>18,751</u>
TOTAL VALUATION			<u>18,751</u>
PERMIT @	1000	<u>974.75</u>	
PLAN CHECK BLDG. DEPT.	1001	<u>17.86</u>	
PARK & REC. FEE SFR	<u>Energy</u>	<u>1000.000</u>	<u>27.48</u>
PARK & REC. FEE MFR	1004		
EARTHQUAKE FEE RES.	1005		
EARTHQUAKE FEE COMM.	1006	<u>3.93</u>	
SEWER CAPITAL ASSESSMENT FEE	1007	<u>1784.88</u>	
PLAN CHECK EXPEDITING FEE	1680		
MICROFILMING	1670	<u>12.00</u>	
MISC.			
TOTAL			<u>220.90</u>

LICENSED CONTRACTORS DECLARATION

I hereby affirm under penalty of perjury that I am licensed under provisions of Chapter 9 (commencing with Section 7000) of Division 3 of the Business and Professions Code, and my license is in full force and effect.

License Class B-1 License No. 857785

Expiration Date 5-31-2001 Contractor Signature [Signature]

OWNER-BUILDER DECLARATION

I hereby affirm under penalty of perjury that I am exempt from the Contractors License Law for the following reason (Sec. 7031.5, Business and Professions Code: Any city or county which requires a permit to construct, alter, improve, demolish, or repair any structure, prior to its issuance, also requires the applicant for such permit to file a signed statement that he or she is licensed pursuant to the provisions of the Contractors License Law Chapter 9 (commencing with Section 7000) of Division 3 of the Business and Professions Code) or that he or she is exempt therefrom and the basis for the alleged exemption. Any violation of Section 7031.5 by any applicant for a permit subjects the applicant to a civil penalty of not more than five hundred dollars (\$500):

I, as owner of the property, or my employees with wages as their sole compensation, will do the work, and the structure is not intended or offered for sale (Sec. 7044, Business and Professions Code: The Contractors License Law does not apply to an owner of property who builds or improves thereon, and who does such work himself or herself or through his or her own employees, provided that such improvements are not intended or offered for sale. If, however, the building or improvement is sold within one year of completion, the owner-builder will have the burden of proving that he or she did not build or improve for the purpose of sale.).

I, as owner of the property, am exclusively contracting with licensed contractors to construct the project (Sec. 7044, Business and Professions Code: The Contractors License Law does not apply to an owner of property who builds or improves thereon, and who contracts for such projects with a contractor(s) licensed pursuant to the Contractors License Law.).

I am exempt under Sec. _____ Business and Professions Code for this reason: _____

Date _____ Owner _____

WORKERS' COMPENSATION DECLARATION

I hereby affirm under penalty of perjury one of the following declarations:

I have and will maintain a certificate of consent to self-insure for workers' compensation, as provided for by Section 3700 of the Labor Code, for the performance of the work for which this permit is issued.

I have and will maintain workers' compensation insurance, as required by Section 3700 of the Labor Code, for the performance of the work for which this permit is issued. My workers' compensation insurance carrier and policy number are:

Carrier Golden Eagle Expiration Date 12-28-99

Policy Number NWC 42079405

(This section need not be completed if the permit is for one hundred dollars (\$100) or less.)

I certify that in the performance of the work for which this permit is issued, I shall not employ any person in any manner so as to become subject to the workers' compensation laws of California, and agree that if I should become subject to the workers' compensation provisions of Section 3700 of the Labor Code, shall forthwith comply with those provisions.

Date 5/24/99 Applicant [Signature]

WARNING: FAILURE TO SECURE WORKERS' COMPENSATION COVERAGE IS UNLAWFUL, AND SHALL SUBJECT AN EMPLOYER TO CRIMINAL PENALTIES AND CIVIL FINES UP TO ONE HUNDRED THOUSAND DOLLARS (\$100,000), IN ADDITION TO THE COST OF COMPENSATION, DAMAGES AS PROVIDED FOR IN SECTION 3706 OF THE LABOR CODE, INTEREST, AND ATTORNEY'S FEES.

CONSTRUCTION LENDING AGENCY

I hereby affirm under penalty of perjury that there is a construction lending agency for the performance of the work for which this permit is issued (Sec. 3087, Civ. C.).

Lender's Name _____

Lender's Address _____

DIVISION OF INDUSTRIAL SAFETY PERMIT CERTIFICATION

The California Health and Safety Code requires a Division of Industrial Safety Permit as a prerequisite to permit issuance unless the applicant signs one of the certificates below.

I certify that no excavation 5 feet or more feet in depth, into which a person is required to descend, will be made in connection with work authorized by this permit, and that no building, structure, scaffolding, falsework, or demolition or dismantling thereof, will be more than 36 feet high.

As owner-builder I will not employ anyone to do work which would require a permit from the Division of Industrial Safety, as noted above unless such person has a permit from that division.

Division of Industrial Safety Permit Number _____

I certify that I have read this application and state that the above information is correct. I agree to comply with all city and county ordinances and state laws relating to building construction, and hereby authorize representatives of this city to enter upon the above mentioned property for inspection purposes.

Signature of Applicant or Agent _____ Date _____

BUILDING PERMIT FEES

BATHTUBS	SHOWERS	URINALS	
WATER CLOSETS	INTERCEPTORS		
LAVATORIES	SINKS	DRAINS	
TOTAL FIXTURES <u>5</u> @ \$ <u>8.75</u>			<u>43.75</u>
WATER HEATERS/POOL • SPA HEATER			
WATER	GAS	PIPING	<u>5.80</u>
PERMIT FEES @			<u>22.00</u>
TOTAL PLUMBING FEES			<u>71.55</u>
ACCT. 1100			
HOUSE SEWER @	SEP. PIT	SEPTIC TANK	
PERMIT FEES @			
TOTAL HOUSE SEWER & SANITATION FEES			<u>ACCT. 1200</u>

PLUMBING FEES

OCC. GROUP	@		
SWITCHES, RECEPTACLES	<u>4,4</u> @		
LIGHTING FIXTURES	<u>7</u> @	<u>14.00</u>	
SERVICE	@		
NO. MOTORS	@		
<u>2 Fans</u>			
PERMIT FEES @		<u>13.00</u>	
TOTAL ELECTRICAL FEES			<u>27.00</u>
ACCT. 1300			<u>49.00</u>

ELECTRICAL FEES

HEATING	M/MTU	<u>26.50</u>	
A/C	M/MTU	<u>26.50</u>	
<u>2 Units</u>			
PERMIT FEE @		<u>22.00</u>	
TOTAL MECHANICAL FEES			<u>75.00</u>
ACCT. 1400			

MECH. FEES

CUBIC YARDS			
TOTAL GRADING FEES			<u>ACCT. 1500</u>
SEWER ASSESSMENT FEES PAID	YES	NO	
AVIGATION AGREEMENT REQUIRED	YES	NO	

GRADE FEES

PAYOR: CONTR OWNER TOTAL ALL FEES (PAY THIS AMOUNT) \$2316.15

PERMIT NO. 117898 DATE 5/24/99

DEPARTMENT USE ONLY

Minimum Setback Distances

Front Setback from Center Line _____ R/W _____

Rear Setback from Rear Property Line _____ R/W _____

Side Setback from Property Line _____ R/W _____

Side Setback from Property Line _____ R/W _____

VALIDATION

When properly validated in this space, this form constitutes a permit to do the work described herein. This permit will expire if work is not started within 180 days, or if work is abandoned for more than 180 days.

A

APPLICATION ONLY
BUILDING DEPARTMENT COPY

CITY OF ONTARIO-BUILDING DEPARTMENT

TRACT # _____ PLAN NO: _____
 303 EAST "B" STREET ONTARIO, CA 91764 TEL. (909) 391-2546 APN _____

PC # _____ VAR # _____ DAB/FILE # _____

BUILDING ADDRESS: 1049 S Vineyard

OWNER: Ontario Aircraft

MAILING ADDRESS: 1049 S Vineyard

CITY: Ontario ZIP: 91764 TEL: 987-2700

CONTRACTOR: L&R Electric

ADDRESS: 7650 McKinley

CITY: San Bernardino ZIP: 92410 TEL: 799-862-9112

STATE LIC. & CLASSIF.: 546372 C-10 CITY LIC. NO.: 41686

ARCH., ENGR., DESIGNER ADDRESS: _____ TEL: _____

CITY: _____ ZIP: _____ STATE LIC. NO.: _____

INTENDED PERMIT USE: Propose Tank - elec.

SQ. FT. SIZE: _____ NO. STORIES: _____ NO. DW. UNITS: _____

OCC./TYPE CONST.	SIZE (SQ. FT.)	VAL (SQ. FT.)	VALUATION
PERMIT @			1000
PLAN CHECK BLDG. DEPT.			1001
PARK & REC. FEE SFR			1003
PARK & REC. FEE MFR			1004
EARTHQUAKE FEE RES.			1005
EARTHQUAKE FEE COMM.			1006
SEWER CAPITAL ASSESSMENT FEE			1007
PLAN CHECK EXPEDITING FEE			1680
MICROFILMING			1670
MISC.			
TOTAL VALUATION			
			<u>300</u>
			<u>300</u>

LICENSED CONTRACTORS DECLARATION

I hereby affirm under penalty of perjury that I am licensed under provisions of Chapter 9 (commencing with Section 7000) of the Business and Professions Code, and my license is in full force and effect.

License Class: C-10 License No.: 546372

Expiration Date: 11-00 Contractor Signature: [Signature]

OWNER-BUILDER DECLARATION

I hereby affirm under penalty of perjury that I am exempt from the Contractors License Law for the following reason (Sec. 7031.5, Business and Professions Code: Any city or county which requires a permit to construct, alter, improve, demolish, or repair any structure, prior to its issuance, also requires the applicant for such permit to file a signed statement that he or she is licensed pursuant to the provisions of the Contractors License Law Chapter 9 (commencing with Section 7000) of Division 3 of the Business and Professions Code) or that he or she is exempt therefrom and the basis for the alleged exemption. Any violation of Section 7031.5 by any applicant for a permit subjects the applicant to a civil penalty of not more than five hundred dollars (\$500):

I, as owner of the property, or my employees with wages as their sole compensation, will do the work, and the structure is not intended or offered for sale (Sec. 7044, Business and Professions Code: The Contractors License Law does not apply to an owner of property who builds or improves thereon, and who does such work himself or herself or through his or her own employees, provided that such improvements are not intended or offered for sale, if, however, the building or improvement is sold within one year of completion, the owner-builder will have the burden of proving that he or she did not build or improve for the purpose of sale).

I, as owner of the property, am exclusively contracting with licensed contractors to construct the project (Sec. 7044, Business and Professions Code: The Contractors License Law does not apply to an owner of property who builds or improves thereon, and who contracts for such projects with a contractor(s) licensed pursuant to the Contractors License Law.).

I am exempt under Sec. _____ Business and Professions Code for this reason: _____

WORKERS' COMPENSATION DECLARATION

I hereby affirm under penalty of perjury one of the following declarations:

I have and will maintain a certificate of consent to self-insure for workers' compensation, as provided for by Section 3700 of the Labor Code, for the performance of the work for which this permit is issued.

I have and will maintain workers' compensation insurance, as required by Section 3700 of the Labor Code, for the performance of the work for which this permit is issued. My workers' compensation insurance carrier and policy number are:

Carrier: Fire & Casualty Expiration Date: 1-1-00

Policy Number: 26-108-NG-8051

(This section need not be completed if the permit is for one hundred dollars [\$100] or less) I certify that in the performance of the work for which this permit is issued, I shall not employ any person in any manner so as to become subject to the workers' compensation laws of California, and agree that if I should become subject to the workers' compensation provisions of Section 3700 of the Labor Code, I shall forthwith comply with those provisions.

Date: 5-11-99 Applicant: [Signature]

WARNING: FAILURE TO SECURE WORKERS' COMPENSATION COVERAGE IS UNLAWFUL, AND SHALL SUBJECT AN EMPLOYER TO CRIMINAL PENALTIES AND CIVIL FINES UP TO ONE HUNDRED THOUSAND DOLLARS (\$100,000), IN ADDITION TO THE COST OF COMPENSATION, DAMAGES AS PROVIDED FOR IN SECTION 3706 OF THE LABOR CODE, INTEREST, AND ATTORNEY'S FEES.

CONSTRUCTION LENDING AGENCY

I hereby affirm under penalty of perjury that there is a construction lending agency for the performance of the work for which this permit is issued (Sec. 3087, Civ. C.).

Lender's Name: _____

Lender's Address: _____

DIVISION OF INDUSTRIAL SAFETY PERMIT CERTIFICATION

The California Health and Safety Code requires a Division of Industrial Safety Permit as a prerequisite to permit issuance unless the applicant signs one of the certificates below.

I certify that no excavation 5 feet or more feet in depth, into which a person is required to descend, will be made in connection with work authorized by this permit, and that no building, structure, scaffolding, falsework, or demolition or dismantling thereof, will be more than 35 feet high.

As owner-builder I will not employ anyone to do work which would require a permit from the Division of Industrial Safety, as noted above unless such person be a permit form that division.

Division of Industrial Safety Permit Number: _____

I certify that I have read this Application and state that the above information is correct. I agree to comply with all city and county ordinances and state laws relating to building construction, and hereby authorize representatives of this city to enter upon the above mentioned property for inspection purposes.

Signature of Applicant or Agent: [Signature] Date: 5-11-99

BUILDING PERMIT FEES

BATHTUBS	SHOWERS	URINALS	
WATER CLOSETS		INTERCEPTORS	
LAVATORIES	SINKS	DRAINS	
TOTAL FIXTURES @ \$ _____			
WATER HEATERS/POOL + SPA HEATER			
WATER	GAS	PIPING	
PERMIT FEES @ _____			
TOTAL PLUMBING FEES			ACCT. 1100
HOUSE SEWER	SEPT. PIT	SEPTIC TANK	
PERMIT FEES @ _____			
TOTAL HOUSE SEWER & SANITATION FEES			ACCT. 1200
ELECTRICAL FEES			
OCC. GROUP @ _____			
SWITCHES, RECEPTACLES @ _____			
LIGHTING FIXTURES @ _____			
SERVICE @ _____			
NO. MOTORS @ _____			
Elleportank			
PERMIT FEES @ _____			
TOTAL ELECTRICAL FEES			ACCT. 1300
MECH. FEES			
HEATING MBTU _____			
A/C MBTU _____			
PERMIT FEE @ _____			
TOTAL MECHANICAL FEES			ACCT. 1400
GRADE FEES			
CUBIC YARDS _____			
TOTAL GRADING FEES			ACCT. 1500
SEWER ASSESSMENT FEES PAID YES NO			
AVIGATION AGREEMENT REQUIRED YES NO			

PAYOR/CONTR/OWNER TOTAL ALL FEES (PAY THIS AMOUNT) \$58.00

PERMIT NO. 117743 DATE 5/11/99

Minimum Setback Distances: **DEPARTMENT USE ONLY** Zone _____

Front Setback from Center Line _____ R/W _____

Rear Setback from Rear Property Line _____

Side Setback from Center Line _____ R/W _____

Side Setback from Property Line _____

Side Setback from Property Line _____

NOTE: _____

VALIDATION

When property validated in this space, this form constitutes a permit to do the work described herein. This permit will expire if work is not started within 180 days, or if work is abandoned for more than 180 days.

B

APPLICATION ONLY
BUILDING DEPARTMENT COPY

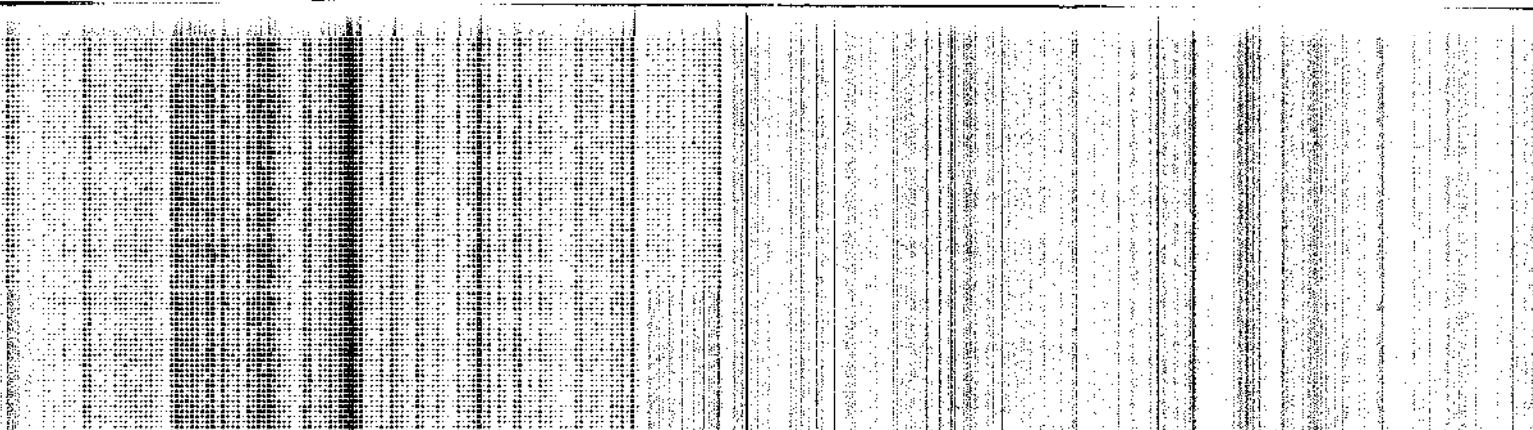

TRACT # _____
LOT # _____

CITY OF ONTARIO-BUILDING DEPARTMENT

PLAN NO: _____
APN _____

303 EAST "B" STREET ONTARIO, CA 91764 TEL. (909) 391-2546

PC # 17-99-105 VAR # _____ DAB/FILE # 937-
 BUILDING ADDRESS 1049 So VINEYARD 7009
 OWNER ONTARIO AIRCRAFT 6920
 MAILING ADDRESS 1049 So VINEYARD 809
 CITY ONTARIO CA 91761 TEL. 989-2700
 CONTRACTOR AMER GAS PIPING
 ADDRESS 175 S RIVERSIDE AVE
 CITY DOMMINGTON CA 92316 TEL. (909) 457-1111
 STATE LIC. & CLASSIF. 717843 C20 C36 CITY CA
 ARCH., ENGR., DESIGNER ADDRESS _____ TEL. _____
 CITY _____ ZIP _____ STATE LIC. NO. _____
 INTENDED PERMIT USE AG Tank

OCC./TYPE CONST.	SIZE (SQ. FT.)	VAL (SQ. FT.)	VALUATION
			TOTAL VALUATION <u>1,200</u>
PERMIT @		1000	<u>55.00</u>
PLAN CHECK BLDG. DEPT.		1001	
PARK & REC. FEE SFR		1003	
PARK & REC. FEE MFR		1004	
EARTHQUAKE FEE RES.		1005	
EARTHQUAKE FEE COMM.		1006	<u>50</u>
SEWER CAPITAL ASSESSMENT FEE		1007	
PLAN CHECK EXPEDITING FEE		1680	
MICROFILMING		1670	<u>18.00</u>
MISC.			
TOTAL			<u>73.50</u>

LICENSED CONTRACTORS DECLARATION
 I hereby affirm under penalty of perjury that I am licensed under provisions of Chapter 9 (commencing with Section 7000) of Division 3 of the Business and Professions Code, and my license is in full force and effect.
 License Class C20 C36 License No. 717843
 Expiration Date 1-31-2000 Contractor Signature AMER GAS

OWNER-BUILDER DECLARATION
 I hereby affirm under penalty of perjury that I am exempt from the Contractors License Law for the following reason (Sec. 7031.5, Business and Professions Code: Any city or county which requires a permit to construct, alter, improve, demolish, or repair any structure, prior to its issuance, also requires the applicant for such permit to file a signed statement that he or she is licensed pursuant to the provisions of the Contractors License Law Chapter 9 (commencing with Section 7000) of Division 3 of the Business and Professions Code) or that he or she is exempt therefrom and the basis for the alleged exemption. Any violation of Section 7031.5 by any applicant for a permit subjects the applicant to a civil penalty of not more than five hundred dollars (\$500):

I, as owner of the property, or my employees with wages as their sole compensation, will do the work, and the structure is not intended or offered for sale (Sec. 7044, Business and Professions Code: The Contractors License Law does not apply to an owner of property who builds or improves thereon, and who does such work himself or herself or through his or her own employees, provided that such improvements are not intended or offered for sale. If, however, the building or improvement is sold within one year of completion, the owner-builder will have the burden of proving that he or she did not build or improve for the purpose of sale.)

I, as owner of the property, am exclusively contracting with licensed contractors to construct the project (Sec. 7044, Business and Professions Code: The Contractors License Law does not apply to an owner of property who builds or improves thereon, and who contracts for such projects with a contractor(s) licensed pursuant to the Contractors License Law.)

I am exempt under Sec. _____ Business and Professions Code for this reason: _____

WORKERS' COMPENSATION DECLARATION
 I hereby affirm under penalty of perjury one of the following declarations:

I have and will maintain a certificate of consent to self-insure for workers' compensation, as provided for by Section 3700 of the Labor Code, for the performance of the work for which this permit is issued.

I have and will maintain workers' compensation insurance, as required by Section 3700 of the Labor Code, for the performance of the work for which this permit is issued. My workers' compensation insurance carrier and policy number are:
 Carrier WILBERMANS Expiration Date 7/99
 Policy Number _____

(This section need not be completed if the permit is for one hundred dollars (\$100) or less.) I certify that in the performance of the work for which this permit is issued, I shall not employ any person in any manner so as to become subject to the workers' compensation laws of California, and agree that if I should become subject to the workers' compensation provisions of Section 3700 of the Labor Code, I shall forthwith comply with those provisions.
 Date 4-1-99 Applicant AMER GAS

WARNING: FAILURE TO SECURE WORKERS' COMPENSATION COVERAGE IS UNLAWFUL, AND SHALL SUBJECT AN EMPLOYER TO CRIMINAL PENALTIES AND CIVIL FINES UP TO ONE HUNDRED THOUSAND DOLLARS (\$100,000), IN ADDITION TO THE COST OF COMPENSATION, DAMAGES AS PROVIDED FOR IN SECTION 3706 OF THE LABOR CODE, INTEREST, AND ATTORNEY'S FEES.

CONSTRUCTION LENDING AGENCY
 I hereby affirm under penalty of perjury that there is a construction lending agency for the performance of the work for which this permit is issued (Sec. 3097, Civ. C.).
 Lender's Name _____
 Lender's Address _____

DIVISION OF INDUSTRIAL SAFETY PERMIT CERTIFICATION
 The California Health and Safety Code requires a Division of Industrial Safety Permit as a prerequisite to permit issuance unless the applicant signs one of the certificates below.

I certify that no excavation 5 feet or more feet in depth, into which a person is required to descend, will be made in connection with work authorized by this permit, and that no building, structure, scaffolding, falsework, or demolition or dismantling thereof, will be more than 36 feet high.

As owner-builder I will not employ anyone to do work which would require a permit from the Division of Industrial Safety, as noted above unless such person has a permit from that division.

Division of Industrial Safety Permit Number _____

I certify that I have read this application and state that the above information is correct. I agree to comply with all city and county ordinances and state laws relating to building construction, and hereby authorize representatives of this city to enter upon the above-mentioned property for inspection purposes.
 Signature of Applicant/Agent _____ Date _____

BUILDING PERMIT FEES

BATHTUBS	SHOWERS	URINALS	
WATER CLOSETS		INTERCEPTORS	
LAVATORIES	SINKS	DRAINS	
TOTAL FIXTURES _____ @ \$ _____			
WATER HEATERS/POOL + SPA HEATER			
WATER	GAS	PIPING	
PERMIT FEES @			
TOTAL PLUMBING FEES			ACCT. 1100
HOUSE SEWER	SEP. PIT	SEPTIC TANK	
PERMIT FEES @			
TOTAL HOUSE SEWER & SANITATION FEES			ACCT. 1200

PLUMBING FEES

WATER	GAS	PIPING	
PERMIT FEES @			
TOTAL PLUMBING FEES			ACCT. 1100
HOUSE SEWER	SEP. PIT	SEPTIC TANK	
PERMIT FEES @			
TOTAL HOUSE SEWER & SANITATION FEES			ACCT. 1200

ELECTRICAL FEES

OCC. GROUP	@		
SWITCHES, RECEPTACLES	@		
LIGHTING FIXTURES	@		
SERVICE	@		
NO. MOTORS	@		
PERMIT FEES @			
TOTAL ELECTRICAL FEES			ACCT. 1300

MECH. FEES

HEATING	M/BTU		
A/C	M/BTU		
PERMIT FEE @			
TOTAL MECHANICAL FEES			ACCT. 1400

GRADE FEES

CUBIC YARDS	
TOTAL GRADING FEES	ACCT. 1500

SEWER ASSESSMENT FEES PAID	YES	NO
AVIGATION AGREEMENT REQUIRED	YES	NO

PAYOR: CONTR OWNER TOTAL ALL FEES (PAY THIS AMOUNT) \$ 73.50
 PERMIT NO. 117574 DATE 4/26/99

Minimum Setback Distances DEPARTMENT USE ONLY Zone _____
 Front Setback from Center Line _____ R/W _____
 Rear Setback from Rear Property Line _____
 Side Street Setback from Center Line _____ R/W _____
 Side Setback from Property Line _____
 Side Setback from Property Line _____

VALIDATION
 When properly validated in this space, this form constitutes a permit to do the work described herein. This permit will expire if work is not started within 180 days, or if work is abandoned for more than 180 days.

C APPLICATION ONLY
BUILDING DEPARTMENT COPY

INSPECTION RECORD

TYPE OF INSPECTION	DATE	INSPECTOR	INSPECTOR'S NAME	INITIAL	REMARKS
SETBACKS					
FOOTINGS/FORMS/STEEL/UFER					
U. GRND PLUMBING	6-10-99	SC			
U. GRND ELECT.					
SLAB GRADE					
SHEAR PANELS EXTERIOR					
SHEAR PANELS INTERIOR					
ROOF SHEATHING					
ROUGH ELECTRIC	6-10-99	SC			
ROUGH PLUMBING	6-10-99	SC			
ROUGH MECHANICAL	6-10-99	SC			
FLOOR FRAMING					
FLOOR SHEATHING					
ROOF COVERING					
ROUGH FRAMING	6-10-99	SC			← as per approved plans
CONCRETE PANELS					
CONNECTIONS POUR STRIP					
ENERGY CONSERVATION					← 6-15-99 walls SC (AM)
MASONRY BOND BEAM					
LATH-EXTERIOR					
DRY WALL NAIL	6-15-99	SC			(PMD)
SUSPENDED CEILING					
GAS TEST					← No Gasline
POOL STEEL/BOND/LINER					
SPA PLBG./SPA HTG.					
POOL FENCE OK TO PLASTER					
ROOF DRAINS					
WATER SERVICE					
SEWER	12-13-99	Blaug to f			SEWER DIAGRAM
STORM DRAIN					
COMPACTION REPORT					
ROUGH GRADING					
FINAL GRADING					
FINAL PLUMBING					
FINAL ELECTRIC					
ELECTRIC SRV'S GRD & BOND					
FINAL MECHANICAL					
FINAL BUILDING					
FINAL POOL/SPA					
EDISON CO. CALLED					
GAS CO. CALLED					
OTHER DEPARTMENT REQUIREMENTS					
PLANNING					
ENGINEERING					
POLICE					
FIRE					
PUBLIC FACILITIES					
PUBLIC SERVICES					
TEMP. CO. ISSUED					
C.O. ISSUED					

A O O

3/15/00
[Signature]

INSPECTION RECORD

TYPE OF INSPECTION	DATE	INSPECTOR	INSPECTOR'S NAME	INITIAL
SETBACKS				
FOOTINGS/FORMS/STEEL/UFER				
U. GRND PLUMBING				
U. GRND ELECT.	6/23/99	Blaylock		
SLAB GRADE				
SHEAR PANELS EXTERIOR				
SHEAR PANELS INTERIOR				
ROOF SHEATHING				
ROUGH ELECTRIC				
ROUGH PLUMBING				
ROUGH MECHANICAL				
FLOOR FRAMING				
FLOOR SHEATHING				
ROOF COVERING				
ROUGH FRAMING				
CONCRETE PANELS				
CONNECTIONS FOUR STRIP				
ENERGY CONSERVATION				
MASONRY BOND BEAM				
LATH-EXTERIOR				
DRY WALL NAIL				
SUSPENDED CEILING				
GAS TEST				
POOL STEEL/BOND/LINER				
SPA PLBG./SPA HTG.				
POOL FENCE OK TO PLASTER				
ROOF DRAINS				
WATER SERVICE				
SEWER				
STORM DRAIN				
COMPACTION REPORT				
ROUGH GRADING				
FINAL GRADING				
FINAL PLUMBING				
FINAL ELECTRIC	6/28/99	Blaylock		
ELECTRIC SRV'S GRD & BOND				
FINAL MECHANICAL				
FINAL BUILDING				
FINAL POOL/SPA				
EDISON CO. CALLED				
GAS CO. CALLED				
OTHER DEPARTMENT REQUIREMENTS				
PLANNING				
ENGINEERING				
POLICE				
FIRE				
PUBLIC FACILITIES				
PUBLIC SERVICES				
TEMP. CO. ISSUED				
C.O. ISSUED				

SEWER DIAGRAM

B

O

O

INSPECTION RECORD

TYPE OF INSPECTION	DATE	INSPECTOR	INSPECTOR'S NAME	INITIAL
			REMARKS	
SETBACKS				
FOOTINGS/FORMS/STEEL/UFER	6-14-99	l-franco		
U. GRND PLUMBING				
U. GRND ELECT.				
SLAB GRADE				
SHEAR PANELS EXTERIOR				
SHEAR PANELS INTERIOR				
ROOF SHEATHING				
ROUGH ELECTRIC				
ROUGH PLUMBING				
ROUGH MECHANICAL				
FLOOR FRAMING				
FLOOR SHEATHING				
ROOF COVERING				
ROUGH FRAMING				
CONCRETE PANELS				
CONNECTIONS POUR STRIP				
ENERGY CONSERVATION				
MASONRY BOND BEAM				
LATH-EXTERIOR				
DRY WALL NAIL				
SUSPENDED CEILING				
GAS TEST				
POOL STEEL/BOND/LINER				
SPA PLBG./SPA HTG.				
POOL FENCE OK TO PLASTER				
ROOF DRAINS				
WATER SERVICE				
SEWER			SEWER DIAGRAM	
STORM DRAIN				
COMPACTION REPORT				
ROUGH GRADING				
FINAL GRADING				
FINAL PLUMBING				
FINAL ELECTRIC				
ELECTRIC SRV'S GRD & BOND				
FINAL MECHANICAL				
FINAL BUILDING	6/28/99	Blenhart		
FINAL POOL/SPA				
EDISON CO. CALLED				
GAS CO. CALLED				
OTHER DEPARTMENT REQUIREMENTS				
PLANNING				
ENGINEERING				
POLICE				
FIRE				
PUBLIC FACILITIES				
PUBLIC SERVICES				
TEMP. CO. ISSUED				
C.O. ISSUED				

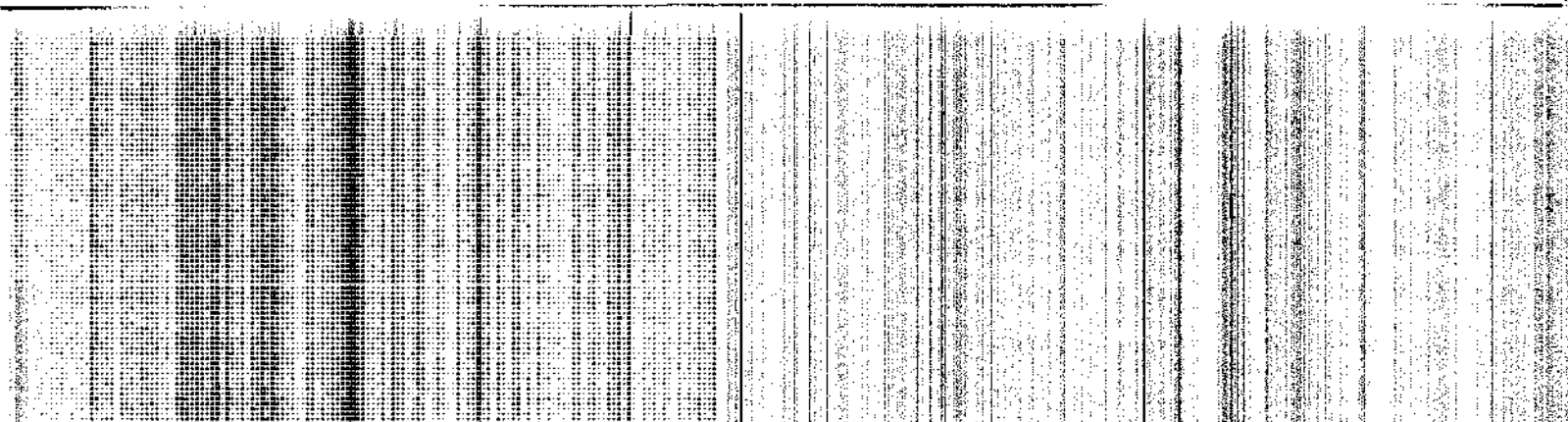

1801 Adion.

Had not been
reexamined since

TRACT #
LOT #

CITY OF ONTARIO-DEPARTMENT OF BUILDING AND SAFETY
303 EAST "B" STREET ONTARIO, CALIF. 91764 TEL (714) 988-1151

5879 VAR #
DAB-FILE #
BUILDING ADDRESS: 1801 Avion, Ontario, CA 91761
FEDERAL EXPRESS

PERMIT TYPE: SAME
ZONING: ZP
LUL

CONTRACTOR: HONEYWELL PROTECTION SERVICES
4585 Allstate Drive
Riverside 92501 781-0770

STAFF ID: A CLASSIF #52926 (Class C-61)
CITY LIC NO 02956L

ARCH ENGR DECISIONER
ADDRESS
CITY

PERMITTED BY: Fire Alarms

NO STORES
NO DW UNITS
COMMERCIAL * INDUSTRIAL L1

LICENSED CONTRACTOR'S DECLARATION
Elizabeth Hughes 12/1/87

OWNER - BUILDER DECLARATION

WORKER'S COMPENSATION DECLARATION
41WBRT21620E HARTFORD (Continous)
12/3/99

CONSTRUCTION LENDING AGENCY

CONTRACTOR'S SIGNATURE: Elizabeth Hughes
DATE: 12/1/87

OCC. TYPE CONST	SIZE (SQ FT)	VAL (SQ FT)	VALUATION
TOTAL VALUATION			\$605.00
PERMIT	01-32101		13.00
PLAN CHECK	01-36105		8.45
PARK & REC. ACQUISITION FEE	07-31901		
EARTHQUAKE FEE	01-215-116		50
SEWER CAPITAL ASSESSMENT FEE @ \$050EA	28-37210		
SEWER ASSESSMENT FEE @ \$75 EA	28-37211		
TOTAL			31.95
BATHUBS		DISH-WASHER/DISPOSAL	
SHOWERS		CLOTHES WASHERS	
WATER CLOSETS		DRINK FOUNTAINS	
LAVATORIES		URINALS	
SINKS		INTERCEPTORS	
		DRAIN	
TOTAL FIXTURES @ \$			
WATER HEATERS/POOL SPA HEATER			
WATER	GAS	PIPING	
SOLAR COLLECTORS/TANKS			
PERMIT FEES			
TOTAL PLUMBING FEES ACCT #01-32102			
HOUSE SEWER	SEP PIT	SEPTIC TANK	
PERMIT FEES			
TOTAL HOUSE SEWER & SANITATION FEES ACCT #01-32104			
SWITCHES, RECEPTACLES			
LIGHTING FIXTURES			
APPLIANCE OUTLETS			
OCC GROUP	SQ FT		C
OCC. GROUP	SQ FT		C
SERVICE	AMPS		
NO UNITS TEMP POWER			
FIRE ALARM SYSTEM			7.50
SWIMMING POOL/SPA ELECTRIC			
PERMIT FEES			10.00
TOTAL ELECTRICAL FEES ACCT #01-32103			17.50
HEATING	M/BTU	A/C	M/BTU
OTHER			
PERMIT FEE			
TOTAL MECHANICAL FEES ACCT #01-32104			
GRADING FEES			
CUBIC YARDS			
TOTAL GRADING FEES ACCT #01-32106			
SEWER ASSESSMENT FEES PAID YES NO			
IRIGATION AGREEMENT REQUIRED YES NO			
TOTAL ALL FEES (PAY THIS AMOUNT)			\$ 39.45
PERMIT NO. 58790			DATE 12/1/87

CONTRACTOR'S SIGNATURE: Elizabeth Hughes
DATE: 12/1/87

TRACT #

CITY OF ONTARIO-DEPARTMENT OF BUILDING AND SAFETY

303 EAST "B" STREET ONTARIO, CALIF. 91764 TEL (714) 886-1151

0238-

LOT #

MAP #

WH #

DAB/REF #

PROPERTY ADDRESS

OWNER

DATE

APPROVAL

PERMIT NO.

ISSUE DATE

EXPIRES

REMARKS

APPROVAL

DATE

APPROVAL

DATE

APPROVAL

DATE

APPROVAL

DATE

APPROVAL

DATE

APPROVAL

DATE

APPROVAL

DATE

APPROVAL

DATE

APPROVAL

DATE

APPROVAL

DATE

APPROVAL

DATE

APPROVAL

DATE

APPROVAL

DATE

APPROVAL

DATE

APPROVAL

DATE

APPROVAL

DATE

APPROVAL

DATE

APPROVAL

DATE

APPROVAL

DATE

APPROVAL

DATE

APPROVAL

DATE

APPROVAL

DATE

APPROVAL

DATE

APPROVAL

DATE

APPROVAL

DATE

APPROVAL

DATE

1801 Avion 91764

Bill Branson/Federal Express

1801 Avion 91764

91764

91764

91764

91764

91764

91764

91764

91764

91764

91764

91764

91764

91764

91764

91764

91764

91764

91764

91764

91764

91764

91764

91764

91764

91764

91764

91764

91764

PERMIT TYPE	CONSTR	SIZE (SQ FT)	VAL (SQ FT)	VAL (DATE)
PERMIT	#		01-32101	158.50
PLAN CHECK	#		01-36105	103.02
PARK & REC ACQUISITION FEE	#		07-31901	
EARTHQUAKE FEE	#		01-215-118	1.41
SEWER CAPITAL ASSESSMENT FEE # \$50/FA	28-37210			
SEWER ASSESSMENT FEE # \$/FA	28-37211			
TOTAL				123.00
TOTAL				123.00
BATH TUBS				
SHOWERS				
WATER CLOSETS				
LAVATORIES				
SINKS				
		DISHWASHER/DISPOSAL		
		CLOTHES WASHERS		
		DRINK FOUNTAINS		
		URINALS		
		INTERCEPTORS		
		DRAINS		
TOTAL FIXTURES	#	\$		
WATER HEATERS/POOL SPA HEATER				
WATER		GAS		
SOLAR COLLECTORS/TANKS				
PERMIT FEES	#			
TOTAL PLUMBING FEES	ACCT #01-32102			
HOUSE SEWER		SEPT PT		SEPTIC TANK
PERMIT FEES	#			
TOTAL HOUSE SEWER SANITATION FEES	ACCT #01-32103			
SWITCHES/RECEPTACLES				
LIGHTING FIXTURES				
APPLIANCE OUTLETS				
ONE GROUP	SO FT	#		
TWO GROUP	SO FT	#		
SERVICE	AMPS	#		
NO UNITS	TEMP. POWER			
NO MOTORS				
SWIMMING POOL/SPA ELECTRIC				
PERMIT FEES	#			
TOTAL ELECTRICAL FEES	ACCT #01-32104			
HEATING	M/MTU	A/L	M/MTU	
CHILL				
PERMIT FEE	#			
TOTAL MECHANICAL FEES	ACCT #01-32104			
GRADING FEES				
CUBIC YARDS				
TOTAL GRADING FEES	ACCT #01-32104			
SEWER ASSESSMENT FEES PAID	YES NO			
AVIGATION AGREEMENT REQUIRED	YES NO			
TOTAL ALL FEES				\$ 213.13
(PAY THIS AMOUNT)				
PERMIT NO.		DATE		

LICENSED CONTRACTOR'S DECLARATION

I, the undersigned, being duly licensed under the provisions of Chapter 124 of the Ontario Building Code Act, hereby declare that I am the contractor for the above described work and that I am not a subcontractor.

Signature: M. Branson

OWNER - BUILDER DECLARATION

I, the undersigned, hereby declare that I am the owner of the above described property and that I have authorized the contractor to perform the above described work on my behalf. I understand that the contractor is responsible for obtaining all necessary permits and for complying with all applicable laws, codes and regulations. I agree to pay for all costs associated with the work, including but not limited to, the cost of permits, materials, labor and any other expenses. I agree to hold the contractor harmless from and against all claims, damages, losses and expenses, including reasonable attorneys' fees, arising out of or in connection with the work, whether or not such claims, damages, losses and expenses are caused in whole or in part by the negligence or active or passive misconduct of the contractor or any subcontractor, employee, agent or representative of the contractor. I agree to execute all necessary documents to complete the work and to provide access to the property for the contractor and its subcontractors, employees, agents and representatives. I agree to provide the contractor with all necessary information, including but not limited to, the location of existing utilities, easements and encroachments. I agree to provide the contractor with all necessary information, including but not limited to, the location of existing utilities, easements and encroachments. I agree to provide the contractor with all necessary information, including but not limited to, the location of existing utilities, easements and encroachments.

Signature: M. Branson

WORKER'S COMPENSATION DECLARATION

I, the undersigned, hereby declare that I am the contractor for the above described work and that I am not a subcontractor. I agree to provide workers' compensation insurance for all workers employed by me or my subcontractors during the performance of the work. I agree to provide a copy of the workers' compensation policy to the contractor. I agree to hold the contractor harmless from and against all claims, damages, losses and expenses, including reasonable attorneys' fees, arising out of or in connection with the work, whether or not such claims, damages, losses and expenses are caused in whole or in part by the negligence or active or passive misconduct of the contractor or any subcontractor, employee, agent or representative of the contractor.

Signature: State Fund 4-1-88

CONSTRUCTION LENDING AGENCY

I, the undersigned, hereby declare that I am the construction lending agency for the above described work and that I am not a subcontractor. I agree to provide a copy of the construction lending agreement to the contractor. I agree to hold the contractor harmless from and against all claims, damages, losses and expenses, including reasonable attorneys' fees, arising out of or in connection with the work, whether or not such claims, damages, losses and expenses are caused in whole or in part by the negligence or active or passive misconduct of the contractor or any subcontractor, employee, agent or representative of the contractor.

Signature: M. Branson

VALIDATION

I, the undersigned, hereby declare that the above information is correct. I agree to comply with all applicable laws, codes and regulations. I agree to hold the contractor harmless from and against all claims, damages, losses and expenses, including reasonable attorneys' fees, arising out of or in connection with the work, whether or not such claims, damages, losses and expenses are caused in whole or in part by the negligence or active or passive misconduct of the contractor or any subcontractor, employee, agent or representative of the contractor.

Signature: M. Branson

VALIDATION

I, the undersigned, hereby declare that the above information is correct. I agree to comply with all applicable laws, codes and regulations. I agree to hold the contractor harmless from and against all claims, damages, losses and expenses, including reasonable attorneys' fees, arising out of or in connection with the work, whether or not such claims, damages, losses and expenses are caused in whole or in part by the negligence or active or passive misconduct of the contractor or any subcontractor, employee, agent or representative of the contractor.

Signature: M. Branson

VALIDATION

I, the undersigned, hereby declare that the above information is correct. I agree to comply with all applicable laws, codes and regulations. I agree to hold the contractor harmless from and against all claims, damages, losses and expenses, including reasonable attorneys' fees, arising out of or in connection with the work, whether or not such claims, damages, losses and expenses are caused in whole or in part by the negligence or active or passive misconduct of the contractor or any subcontractor, employee, agent or representative of the contractor.

Signature: M. Branson

VALIDATION

I, the undersigned, hereby declare that the above information is correct. I agree to comply with all applicable laws, codes and regulations. I agree to hold the contractor harmless from and against all claims, damages, losses and expenses, including reasonable attorneys' fees, arising out of or in connection with the work, whether or not such claims, damages, losses and expenses are caused in whole or in part by the negligence or active or passive misconduct of the contractor or any subcontractor, employee, agent or representative of the contractor.

Signature: M. Branson

INSPECTION RECORD

DESCRIPTION	DATE	INSPECTOR	REMARKS
FOUNDATION			
FRAMING			
ROOFING			
MECHANICAL			
ELECTRICAL			
PLUMBING			
INSULATION			
ENERGY CONSERVATION			
DRY WALL			
PAINT			
CEILING			
FLOORING			
EXTERIOR			
INTERIOR			
WALL			
CEILING			
FLOOR			
SEWER			
POOL			
OK TO PLASTER POOL			
P-TRAP			
SEWER/CESSPOOL/LEACH LINE FINAL			
FINAL GRADING			
FINAL PLUMBING			
FINAL ELECTRIC			
FINAL MECHANICAL			
FINAL BUILDING			
FINAL POOL SPA			
FINAL SOLAR			
EDISON CO CALLED			
EDISON CO CALLED			
OTHER DEPARTMENT REQUIREMENTS			
ENGINEERING			
TRASH BINS			
LAB RECO			
SITE PLAN			
VARIANCE			
CLIP			

SEWER DIAGRAM

9-17-88 Floyd Clark

CITY OF ONTARIO-BUILDING DEPARTMENT
 303 EAST "B" STREET ONTARIO, CA 91764 TEL (714) 381-2848

PLAN NO: _____
 APN: _____

VAR # _____ DAB/FILE # _____

PROJECT ADDRESS: **1801 E. AVION**

OWNER: **FEDERAL EXPRESS**

NEAR BY ADDRESS: **1801 E AVION**

CITY: **ONTARIO** ZIP: **91761** TEL: **983-4245**

PROPERTY OWNER: **Bryant Organization**

ADDRESS: **731 So Hugo Ave**

CITY: **SAN BERNARDINO** ZIP: **92408** TEL: **887-0655**

OWNER'S PHONE: **365357 C-39** CITY/ST: **266604**

STATE: **CA** COUNTY: **CL**

ZIP: _____ STATE LIC. NO: _____

OCC./TYPE CONST	SIZE (SQ. FT)	VAL (SQ FT)	WALL THICK
PERMIT #	1000	01-32101	48,000
PLAN CHECK BLDG. DEPT.		01-38120	48,000
PLAN CHECK FIRE DEPT.		01-36106	
PARK & REC. FEE SFR		07-31903	
PARK & REC. FEE MFH		07-31904	
EARTHQUAKE FEE RES		01-215-116	
EARTHQUAKE FEE COMM	1006	01-215-118	10.12
SEWER CAPITAL ASSESSMENT FEE @ \$850 EA 28-372 10			
SEWER ASSESSMENT FEE @ \$75 EA		28-372 11	
MISC.			
TOTAL			508.12

PERMIT TYPE: **RE-ROOF**

NO. OF STORES: **28000 GRS** NO. OF UNITS: _____

LICENSED CONTRACTOR'S DECLARATION

I hereby affirm that I am licensed under provisions of Chapter 9 (commencing with Section 7008) of Division 3 of the Business and Professions Code and am working in full force and effect.

D. M. L. L. L. SIGNATURE DATE: **8-9-90**

OWNER - BUILDER DECLARATION

I hereby affirm that I am exempt from the Contractor's License Law for the following reason (Sec. 7011.5, Business and Professions Code): Any contractor who requires a permit to construct, alter, improve, demolish, or repair any structure shall be licensed as required by the applicant for such permit to file a sworn statement that he is exempt pursuant to the provisions of the Contractor's License Law, Chapter 9 (commencing with Section 7008) of Division 3 of the Business and Professions Code. I am not exempt therefrom, and the basis for the alleged exemption is as follows: _____

I am exempt from the Contractor's License Law because I am a licensed contractor (Sec. 7008) and I am not exempt therefrom. I am not exempt from the Contractor's License Law because I am not a licensed contractor (Sec. 7008) and I am not exempt therefrom. I am not exempt from the Contractor's License Law because I am not a licensed contractor (Sec. 7008) and I am not exempt therefrom. I am not exempt from the Contractor's License Law because I am not a licensed contractor (Sec. 7008) and I am not exempt therefrom.

WORKER'S COMPENSATION DECLARATION

I hereby affirm that I have a certificate of contract or certificate of Workers' Compensation Insurance in full force and effect (Sec. 3800 Labor Code).

Company: **SEE INSURED ON FILE**

Contract No.: **Don't know**

I hereby affirm that I have a certificate of contract or certificate of Workers' Compensation Insurance in full force and effect (Sec. 3800 Labor Code).

CONSTRUCTION LENDING AGENCY

I hereby affirm that there is a construction lending agency for the performance of the work for which this permit is issued.

Signature of Applicant: **D. M. L. L. L.** DATE: **8/9/90**

Address: **731 So Hugo Ave**

City: **SAN BERNARDINO CA 92408**

PLUMBING FEES		ELECTRICAL FEES		MECH. FEES	
FIXTURES		PERMIT FEES		HEATING	
WATER HEATERS/POOL & SPA HEATER		TOTAL PLUMBING FEES	ACCT. #01-32102	PERMIT FEE	
WATER <input type="checkbox"/> GAS <input type="checkbox"/> PIPING		HOUSE SEWER	SEPT PT SEPTIC TANK	TOTAL MECHANICAL FEES	ACCT. #01-32104
SOLAR COLLECTORS/TANKS		PERMIT FEES		CUBIC YARDS	
PERMIT FEES		TOTAL HOUSE SEWER & SANITATION FEES	ACCT. #01-32105	TOTAL GRADING FEES	ACCT. #01-32106
OCC GROUP	SG FT			SEWER ASSESSMENT FEES PAID	YES NO
OCC GROUP	SO FT			AVIGATION AGREEMENT REQUIRED	YES NO
SERVICE	AMPS				
NO UNITS	TEMP POWER				
PERMIT FEES					
TOTAL ELECTRICAL FEES					

TOTAL ALL FEES

08-09 (PAY THIS AMOUNT) **\$508.12**

PERMIT NO: **83595** DATE: **8/9/90**

DEPARTMENT USE ONLY

Plan Check Variation

Minimum Setback Distances

Front Setback from Center Line _____ R/W

Rear Setback from Rear Property Line _____

Side Street Setback from Center Line _____ R/W

Side Setback from Property Line _____

APPLICATION ONLY

VALIDATION

When properly validated in this space, this form constitutes a permit to do

PLUMBING DEPT. STAMP COPY

**TOWN OF WEST OXFORD - OXFORD TO YTD
INSPECTION RECORD**

TYPE OF INSPECTION	DATE	INSPECTOR	INSPECTOR'S NAME	REMARKS	INITIAL
CONSTRUCTION					
REPAIRS					
ROUTINE					
SPECIAL					
OTHER					
GENERAL					
INSPECTION					
REPORT					
RESULTS					
RECOMMENDATIONS					
ACTION					
COMPLETION					
DATE					
BY					
APPROVED					
BY					
DATE					
BY					
APPROVED					
BY					
DATE					
BY					
APPROVED					
BY					
DATE					
BY					
APPROVED					
BY					
DATE					
BY					

SEWER DIAGRAM

11-6-95 *B.W.*

OTHER DEPARTMENT REQUIREMENTS

CITY OF ONTARIO-DEPARTMENT OF BUILDING AND SAFETY

303 EAST "B" STREET ONTARIO, CALIF. 91764 TEL. (714) 986-1151

02-38

TRACT #

LOT #

NO. # _____ VAR # _____ DAB/FILE # _____

ADDRESS: 1801 E. Avion St.
 Federal Express

OWNER: 1801 E. Avion St.
 Ontario 91761
 CTI Electric, Inc.
 P.O. Box 885
 Newhall 91322 TEL 818-782-2774

OWNER CREATOR: 468280 CIO
 CERTIFIED TECHNOLOGY, INC.
 15164 Stegg St. 818-988-2200
 Van Nuys 91405
 Electrical for Building Fuel System

PERMIT TYPE: MECHANICAL ELECTRICAL PLUMBING

CONC./TYPE CONST	SIZE (SQ FT)	VAL (SQ FT)	VALUATION
PERMIT		01-32101	
PLAN CHECK		01-36105	
PARK & REC ACQUISITION FEE		07-31001	
EARTHQUAKE FEE		01-215-116	
SEWER CAPITAL ASSESSMENT FEE #3960/EA 28-37210			
SEWER ASSESSMENT FEE # \$75 EA		28-37211	
TOTAL			

BUILDING PERMIT FEES		PLUMBING FEES	
BATHUBS		DRINK WASHIER/ DISPOSAL	
SHOWERS		CLOTHES WASHERS	
WATER CLOSETS		DRINK FOUNTAINS	
LAVATORIES		URINALS	
SINKS		INTERCEPTORS	
		DRAINS	
TOTAL FIXTURES	\$		
WATER HEATERS-POOL & SPA HEATER			
WATER [] GAS [] PIPING			
SOLAR COLLECTORS-TANKS			
PERMIT FEES			
TOTAL PLUMBING FEES		ACCT #01-32102	
HOUSE SEWER [] SEP PIT [] SEPTIC TANK []			
PERMIT FEES			
TOTAL HOUSE SEWER & SANITATION FEES		ACCT #01-32105	

ELECTRICAL FEES		MECHANICAL FEES	
SWITCHES, RECEPTACLES	2, 2		
LIGHTING FIXTURES	12, 7, 14	6.00	
APPLIANCE OUTLETS			
CCC GROUP	90 FT	76	0
CCC GROUP	90 FT	2	0
SERVICE	AMPS	4	
NO UNITS	TEMP. POWER		
NO MOTORS	3 under 1HP	6.00	
SWIMMING POOL/SPA ELECTRIC			
PERMIT FEES			10.00
TOTAL ELECTRICAL FEES		ACCT #01-32103	22.00
HEATING M-BTU A/C M-BTU			
OTHER			
PERMIT FEE			
TOTAL MECHANICAL FEES		ACCT #01-32104	

LICENSED CONTRACTOR'S DECLARATION

I, the undersigned, being duly licensed as a contractor under the provisions of Chapter 9 of the California Building Code, do hereby certify that I am the contractor for the above described project and that I am qualified to perform the work thereon.

Eric Desjardins 8/21/87

OWNER - BUILDER DECLARATION

I, the undersigned, being duly licensed as a contractor under the provisions of Chapter 9 of the California Building Code, do hereby certify that I am the owner of the above described project and that I am qualified to perform the work thereon.

WORKER'S COMPENSATION DECLARATION

I, the undersigned, being duly licensed as a contractor under the provisions of Chapter 9 of the California Building Code, do hereby certify that I am the contractor for the above described project and that I am qualified to perform the work thereon.

601-561-99761 - Liberty Mutual 10/11/87

GRADING FEES	
CUBIC YARDS	
TOTAL GRADING FEES	ACCT #03-28
SEWER ASSESSMENT FEES PAID	YES NO
AVIGATION AGREEMENT REQUIRED	YES NO
TOTAL ALL FEES	
(PAY THIS AMOUNT) \$ 00.00	

Signature of Applicant: *Eric Desjardins* Date: 8/21/87

Mailing Address: P.O. Box 885, Newhall, CA 91322

PERMIT NO. 69525 DATE 8/21/87

INSPECTION RECORD

TYPE OF INSPECTION	DATE	INSPECTOR	CO ISSUED DATE	TEMP CO ISSUED DATE	CONDITIONS
NO WORK					
STRUCTURAL STEEL					
ROUGH PLUMBING					
ROUGH ELECTRIC					
ROUGH MECH					
CONCRETE BOND-LINER					
LATH-BOND-BEAM					
DEARTH					
OK TO POUR SLAB					
ROUGH PLUMBING					
ROUGH ELECTRIC					
ROUGH MECHANICAL					
FLOOR FRAMING					
ROUGH FRAMING					
ROOF SHEATHING					
SHEAR PANELS					
STRUCTURAL STEEL					
CONNECTIONS					
ENERGY CONSERVATION					
OK TO COVER WALLS					
ROOF COVERING					
PLBG TOP OUT					
FIREPLACE - THROUGH					
FIREPLACE - BOND BEAM					
FIREPLACE - TOP OUT					
MASONRY BOND BEAM					
LATH - EXTERIOR					
LATH - INTERIOR					
DRY WALL NAIL					
GAS TEST					
POOL FENCE					
OK TO PLASTER POOL					
P-TRAP					
SEWER/DESSPOOL /LEACH LINE FINAL					
FINAL GRADING					
FINAL PLUMBING					
FINAL ELECTRIC	10-15-87	B. J. [Signature]			
FINAL MECHANICAL					
FINAL BUILDING					
FINAL POOL/SPA					
FINAL SOLAR					
EDISON CO. CALLED					
GAS CO. CALLED					
SEWER DIAGRAM					
OTHER DEPARTMENT REQUIREMENTS					
ENGINEERING					
TRASH BINS					
D.A.B. REQ					
SITE PLAN					
VARIANCE					
C.U.P.					

CITY OF ONTARIO-DEPARTMENT OF BUILDING AND SAFETY

303 EAST "B" STREET ONTARIO, CALIF. 91784 TEL (714) 866-1151

02208-0113-

TRACT #

(01) #

67-58

DAN/4E #

1801 E. A' n St., Ontario, Ca.

Dept. of Airports/Federal Express

2132 E. Avion St., Terminal Bldg.

Ontario, Ca. 91761 714/984-1207

JOE KAY DESIGN & CONSTRUCTION CO., INC

2742 W. Grangethorpe Ave., "I"
P.O. Box 2365

Fullerton, CA 92633 714/879-3165

B1-269498

Fuel Island Canopy

LICENSED CONTRACTOR'S DECLARATION

Joe D. Kay

7-8-87

OWNER - BUILDER DECLARATION

WORKER'S COMPENSATION EXPLANATION

STATE FUND JULY 2/1/88

WORKERS' COMPENSATION INSURANCE

CONSTRUCTION LEASING AGENCY

CONTRACT TYPE	SQ. FT.	VAL. PERMIT	VAL. TOTAL
Canopy	720	18,000	12,960
TOTAL VALUATION			
PERMIT #		01-32101	98.50
PLAN CHECK #	<i>61717</i>	01-38105	
PARK & REG. ACQUISITION FEE		07-31801	
EARTHQUAKE FEE		01-215-116	91
SEWER CAPITAL ASSESSMENT FEE \$95/EA		28-37210	
SEWER ASSESSMENT FEE \$75 EA		28-37211	
TOTAL			19.41
BUILDING PERMIT FEES			
BATHUBS		DISHWASHER/DISPOSAL	
SHOWERS		CLOTHES WASHERS	
WATER CLOSURES		DRINK FOUNTAINS	
LAVATORIES		URINALS	
SINKS		INTERCEPTORS	
		DRAINS	
PLUMBING FEES			
TOTAL FIXTURES			
WATER HEATERS/POOL SPA HEATER			
WATER () GAS () PIPING			
SOLAR COLLECTORS/TANKS			
PLUMB FEES			
TOTAL PLUMBING FEES		ACCT #01-32102	
HOUSE SEWER		SEWER PIT SEWER TANK	
PERMIT FEE			
TOTAL HOUSE SEWER & SANITATION FEES		ACCT #01-32105	
ELECTRICAL FEES			
SWITCHES/RECEPTACLES			
LIGHTING FIXTURES			
APPLIANCE OUTLETS			
CCC GROUP SQ. FT.			
CCC GROUP SQ. FT.			
SERVICE AMPS			
NO UNITS		TELEPHONE POWER	
NO MOTORS			
SWIMMING POOL/SPA ELECTRIC			
PERMIT FEES			
TOTAL ELECTRICAL FEES		ACCT #01-32103	
Mechanical Fees			
HEATING M/BTU A/C M/BTU			
OTHER			
PERMIT FEE			
TOTAL MECHANICAL FEES		ACCT #01-32104	
GRADING FEES			
CUBIC YARDS			
TOTAL GRADING FEES		ACCT #01-32106	
SEWER ASSESSMENT FEES PAID	YES NO		
AVIGATION AGREEMENT REQUIRED	YES NO		
TOTAL ALL FEES			19.41
(PAY THIS AMOUNT)			
PERMIT NO.	<i>621680</i>	DATE	<i>7-7-87</i>

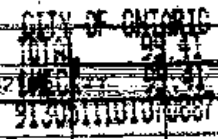

Fullerton, Ca. 92633-0365

INSPECTION RECORD

DESCRIPTION	DATE	INSPECTOR	ISSUED DATE	ISSUED DATE	ISSUED DATE	INSPECTOR'S NAME	INITIAL	REMARKS
ROUGH PLUMBING								
ROUGH ELECTRICAL								
FLOOR FRAMING								
CEILING FRAMING								
ROOF HEATING								
HEAT PANELS								
STRUCTURAL STEEL CONNECTIONS								
ENERGY CONSERVATION								
OK TO COVER WALLS								
OK TO COVERING								
OK TO TOP OUT								
FIRE PLACE - THROUGH								
FIRE PLACE - END BEAM								
FIRE PLACE - TOP OUT								
MAGINARY END BEAM								
LATH EXTERIOR								
LATH INTERIOR								
DRY WALL NAIL								
GAS TEST								
POOL FENCE								
OK TO PLASTER POOL								
P-TRAP								
SEWER /CESSPOOL /LEACH LINE FINAL								
FINAL GRADING								
FINAL PLUMBING								
FINAL ELECTRIC								
FINAL MECHANICAL								
FINAL BUILDING								
FINAL POOL / SPA								
FINAL SOLAR								
EDISON CO. CALLED								
GAS CO. CALLED								
SEWER DIAGRAM								
OTHER DEPARTMENT REQUIREMENTS								
ENGINEERING								
TRASH BINS								
OAB REQ.								
SITE PLAN								
VARIANCE								
C.U.P.								

9-28-87 B. Myers

9-2-87 COLUMN ORY PACK. OK FEB

SEWER DIAGRAM

OTHER DEPARTMENT REQUIREMENTS

TRACT #
LOT #

CITY OF ONTARIO DEPARTMENT OF BUILDING AND SAFETY
303 EAST "B" STREET ONTARIO, CALIF. 91764 TEL. (714) 888-1181

013-

PC # _____ VAR # _____ DBS/PL# _____

BUILDING ADDRESS: 1801 Avion
CITY: FEDERAL EXPRESS CORPORATION

MARKER'S ADDRESS: ONTARIO INTERNATIONAL AIRPORT
CITY: Ontario **ZIP:** 91761 **TEL:** 967-0789

CONTRACTOR: REDI CONSTRUCTION CO.
ADDRESS: P. O. Box 727
CITY: Temple City **ZIP:** 91780 **TEL:** (818)442-0321

MAILING ADDRESS: 371644 C-10 **CITY:** NO 17339L

APPROX. VALUE: N/A

PERMIT VALUE: 30,000

PROPERTY TYPE: INDUSTRIAL

OCC. TYPE CONST.	SQ. FT. (SQ. FT.)	VAL. (SQ. FT.)	VALUATION
PERMIT	11-32101		
PLAN CHECK	11-36105		
PARK & REC. ACQUISITION FEE	07-31901		
EARTHQUAKE FEE	01-215-116		
SEWER CAPITAL ASSESSMENT FEE	DEA 28-37210		
SEWER ASSESSMENT FEE	\$761 A 28-37211		
TOTAL			
BATHTUBS		DISHWASHER DISPOSAL	
SHOWERS		CLOTHES WASHERS	
WATER CLOSETS		DRINK FOUNTAINS	
LAVATORIES		DRINKS	
SINKS		INTERCEPTORS	
		RAINS	
TOTAL FIXTURES		\$	
WATER HEATERS/POOL & SPA HEATERS			
WATER	GAS	PILING	
SOLAR COLLECTORS/TANKS			
PERMIT FEES			
TOTAL PLUMBING FEES		ACCT #01-32102	
HOUSE SEWER	SEPT. TANK	SEPTIC TANK	
PERMIT FEES			
TOTAL HOUSE SEWER & SANITATION FEES		ACCT #01-32103	
SWITCHES RECEPTACLES			
LIGHTING FIXTURES			
APPLIANCE OUTLETS			
OCC. GROUP	SQ. FT.		
OCC. GROUP	SQ. FT.		
SERVICE	AMPS		
NO. UNITS	TEMP. POWER		
NO. MOTORS	4 @ 5.00		20.00
SWIMMING POOL/SPA ELECTRIC			
PERMIT FEES	10.00		10.00
TOTAL ELECTRICAL FEES		ACCT #01-32103	30.00
HEATING	M/BTU	A/C	M/BTU
OTHER			
PERMIT FEE			
TOTAL MECHANICAL FEES		ACCT #01-32104	
GRADING FEES			
CUBIC YARDS			
TOTAL GRADING FEES		ACCT #01-32106	
SEWER ASSESSMENT FEES PAID	YES	NO	
AVIGATION AGREEMENT REQUIRED	YES	NO	

LICENSED CONTRACTOR'S DECLARATION
I hereby certify that I am licensed under provisions of Chapter 3 of the Building Code, Section 70001 of Division 3 of the Building Code, and am the contractor for the above described project.

OWNER - BUILDER DECLARATION
I hereby certify that I am exempt from the Contractor's License Law for the following reason (See 70313, 70314, 70315 and 70316):
I am exempt under Sec. 70314 R.B.P.C. of this section.

WORKER'S COMPENSATION DECLARATION
I hereby certify that I have a certificate of insurance in full force, or a certificate of Worker's Compensation Insurance, of a certified carrier licensed (See 38000 Labor Code).
I am exempt under Sec. 70314 R.B.P.C. of this section.

CONSTRUCTION LENDING AGENCY
I hereby certify that I am a construction lending agency for the performance of the work for which this permit is issued (See 31057 Labor Code).
Lender's Name: _____
Lender's Address: _____

I certify that I have read this application and state that the above information is correct. I agree to comply with all city and county ordinances and all laws relating to building, zoning, fire, and safety and other representatives of this city to enforce the above mentioned laws.
Signature of Applicant: *[Signature]* Date: *02-28-88*
Address: *10 Box 727 Temple City, CA*
City, State, Zip: *Temple City, CA*

TOTAL ALL FEES (PAY THIS AMOUNT): 30.00
PERMIT NO: *58261* DATE: *10-28-86*

INSPECTION RECORD

TYPE OF INSPECTION	DATE	INSPECTOR	NO. OF
CEILING			
FINISH FLOOR			
FINISH PLUMBING			
FINISH ELECT			
FINISH MECH			
FINAL STEEL BOND/LINER			
SPA FLOOR/SPA HDG.			
TRAIL GRADE			
OK TO POUR SLAB			
ROUGH PLUMBING			
ROUGH ELECTRIC			
ROUGH MECHANICAL			
FLOOR FRAMING			
ROUGH FRAMING			
ROOF SHEATHING			
SHEATH PANELS			
STRUCTURAL STEEL CONNECTIONS			
ENERGY CONSERVATION			
OK TO COVER WALLS			
FLOR COVERING			
PLUGS TOP-OUT			
FIRE RAKE - TRIM			
FINISH BOND BEAM			
FINISH - TOP CUT			
MASONRY BOND BEAM			
LATH EXTERIOR			
LATH INTERIOR			
DRY WALL NAIL			
GAS TEST			
POOL FENCE			
OK TO PLASTER POOL			
D-TRAP			
SEWER/LESS POOL/LEACH LINE FINAL			
FINAL GRADING			
FINAL PLUMBING			
FINAL ELECTRIC	10-15-81	Q. Miller	
FINAL MECHANICAL			
FINAL PLUMBING			
FINAL POOL/SPA			
FINAL SOLAR			
FINISHES CALLED			
FINISHES CALLED			
OTHER DEPT. REQUIREMENTS			
FINISHES CALLED			
FINISHES CALLED			
FINISHES CALLED			

Q.I. ISSUED DATE _____
 TEMP. C.O. ISSUED DATE _____
 CONDITIONS _____
 INSPECTOR'S NAME _____ INITIAL _____

REMARKS

SEWER DIAGRAM

OTHER DEPT.

REQUIREMENTS

TRACT # _____ CITY OF ONTARIO DEPARTMENT OF BUILDING AND SAFETY
 LOT # _____ 303 EAST "B" STREET ONTARIO, CALIF. 91704 TEL (714) 908-1151

PC # _____ VAR # _____ CAB/FILE # _____

BUILDING ADDRESS **1801 E. AVENUE**

OWNER **FEDERAL EXPRESS**

MAILING ADDRESS **1801 E. AVENUE**

CITY **ONTARIO** ZIP **91761** TEL **985-4245**

CONTRACTOR **O.C. ANIENWA**

ADDRESS **9311 Kramer "B"**

CITY **WESTMINSTER** ZIP **92683** TEL **895-8040**

STATE ID **C61 COMM. 462934** CITY ID NO **OK**

ALCOHOLIC BEVERAGE PERMITS _____

ADDRESS _____ TEL _____

CITY _____ ZIP _____ STATE LIC NO _____

DATE ISSUED _____

DESCRIPTION **INSTALL SAT DISH.**

NO. OF UNITS _____

NO. OF UNITS _____

NO. OF UNITS _____

NO. OF UNITS _____

NO. OF UNITS _____

PERMIT #	SIZE (SQ. FT.)	VAL (SQ. FT.)	VALUATION
			4500.00
TOTAL VALUATION			4500.00
PERMIT #			
PLAN CHECK #	01-32101		35.00
PARK & REC. ACQUISITION FEE #	01-38105		22.75
EARTHQUAKE FEE #	07-31901		
SEWER CAPITAL ASSESSMENT FEE # \$950EA	28-37210		510
SEWER ASSESSMENT FEE # \$75 EA	28-37211		
TOTAL			
BATHTUBS		DISHWASHER/DISPOSAL	
SHOWERS		CLOTHES WASHERS	
WATER CLOSETS		DRINK FOUNTAINS	
LAVATORIES		URINALS	
SINKS		INTERCEPTORS	
		DRAINS	
TOTAL FIXTURES # \$			
WATER HEATERS/POOL SPA HEATER			
WATER <input type="checkbox"/>	GAS <input type="checkbox"/>	PIPING	
SOLAR COLLECTORS/TANKS			
PERMIT FEES #			
TOTAL PLUMBING FEES			ACCT. #01-32102
HOUSE SEWER #	SEP PT	SEPTIC TANK	
PERMIT FEES #			
TOTAL HOUSE SEWER & SANITATION FEES			ACCT. #01-32105
SWITCHES, RECEPTACLES			
LIGHTING FIXTURES			
APPLIANCE OUTLETS			
OCC GROUP	SQ. FT.		
OCC. GROUP	SQ. FT.		
SERVICE	AMPS		
NO. UNITS	TEMP. POWER		
NO MOTORS			
SWIMMING POOL/SPA ELECTRIC			
PERMIT FEES #			
TOTAL ELECTRICAL FEES			ACCT. #01-32103
HEATING	M/BTU	A/C	M/BTU
OTHER			
PERMIT FEE #			
TOTAL MECHANICAL FEES			ACCT. #01-32104
GRADING FEES			
CUBIC YARDS			
TOTAL GRADING FEES			ACCT. #01-32106
SEWER ASSESSMENT FEES PAID YES NO			
AVIGATION AGREEMENT REQUIRED YES NO			
TOTAL ALL FEES			(PAY THIS AMOUNT)

LICENSED CONTRACTOR'S DECLARATION
 I hereby declare that I am licensed under provisions of Chapter 9 (Commercial and Residential) of Division 3 of the Building and Professions Code, and my license is in full force and effect.
 DATE **5/11/98**

OWNER - OWNER DECLARATION
 I hereby affirm that I am exempt from the Contractor's License Law for the following reasons (see 70315 Business and Professions Code): Any city or county which requires a permit to construct shall require, deposit or require any structure, and the contractor shall require the applicant for such permit to file a signed statement that he is licensed pursuant to the Business and Professions Code, Chapter 9 (Commercial and Residential) of Division 3 of the Building and Professions Code, and that he is exempt therefrom, and the basis for the alleged exemption. Any violation of Section 70315 is a misdemeanor.
 I am exempt under Sec. _____ As PC for this reason _____

WORKER'S COMPENSATION DECLARATION
 I hereby affirm that I have a certificate of consent to self insure, or a certificate of Workers Compensation Insurance, or a certificate of exemption from the State Fund.
 Category **STATE FUND** DATE **1-1-87**
 I have read the terms of the State Fund and agree to the terms of the State Fund.
 I hereby affirm that I have a certificate of consent to self insure, or a certificate of Workers Compensation Insurance, or a certificate of exemption from the State Fund.
 I am exempt under Sec. _____ As PC for this reason _____

CONSTRUCTION LEASING AGENCY
 I hereby affirm that there is a construction leasing agency for the performance of the work for which this permit is issued.
 Agency Name _____
 Agency Address _____

I hereby affirm that I have read this application and state that the above information is correct. I agree to comply with all applicable laws, rules, regulations, and orders of the Building and Professions Code, and the City of Ontario, California, and I hereby authorize representatives of this city to use the above information for the purposes of this permit.
 Signature of Applicant **[Signature]** DATE **5/11/98**
 Agency Address **9311 Kramer "B"**
 City, State, Zip **WESTMINSTER, CAL 92683**

VALIDATION
 When properly submitted in this space, this form covers the permit to do the work described herein. This permit will expire if work is not started within 180 days of the date of issuance.
APPLICATION ONLY

PERMIT NO. **70900** DATE **5/11/98**

CITY OF ONTARIO
 303 EAST "B" STREET
 ONTARIO, CALIF. 91704
 TEL (714) 908-1151

TYPE OF INSPECTION	DATE	INSPECTOR	INSPECTOR'S NAME	INITIAL
1. GENERAL INSPECTION				
2. INSPECTION OF MANHOLE				
3. INSPECTION OF TRENCH				
4. INSPECTION OF PIPE				
5. INSPECTION OF VALVE				
6. INSPECTION OF CLEANOUT				
7. INSPECTION OF MANHOLE				
8. INSPECTION OF TRENCH				
9. INSPECTION OF PIPE				
10. INSPECTION OF VALVE				
11. INSPECTION OF CLEANOUT				
12. INSPECTION OF MANHOLE				
13. INSPECTION OF TRENCH				
14. INSPECTION OF PIPE				
15. INSPECTION OF VALVE				
16. INSPECTION OF CLEANOUT				
17. INSPECTION OF MANHOLE				
18. INSPECTION OF TRENCH				
19. INSPECTION OF PIPE				
20. INSPECTION OF VALVE				
21. INSPECTION OF CLEANOUT				
22. INSPECTION OF MANHOLE				
23. INSPECTION OF TRENCH				
24. INSPECTION OF PIPE				
25. INSPECTION OF VALVE				
26. INSPECTION OF CLEANOUT				
27. INSPECTION OF MANHOLE				
28. INSPECTION OF TRENCH				
29. INSPECTION OF PIPE				
30. INSPECTION OF VALVE				
31. INSPECTION OF CLEANOUT				
32. INSPECTION OF MANHOLE				
33. INSPECTION OF TRENCH				
34. INSPECTION OF PIPE				
35. INSPECTION OF VALVE				
36. INSPECTION OF CLEANOUT				
37. INSPECTION OF MANHOLE				
38. INSPECTION OF TRENCH				
39. INSPECTION OF PIPE				
40. INSPECTION OF VALVE				
41. INSPECTION OF CLEANOUT				
42. INSPECTION OF MANHOLE				
43. INSPECTION OF TRENCH				
44. INSPECTION OF PIPE				
45. INSPECTION OF VALVE				
46. INSPECTION OF CLEANOUT				

SEWER DIAGRAM

8/1/50 [Signature]

OTHER DEPARTMENT REQUIREMENTS

ENGINEER
 ELECTRIC
 PLUMBING
 MECHANICAL
 SANITATION
 WATERWORKS
 FIRE DEPARTMENT
 POLICE DEPARTMENT
 HEALTH DEPARTMENT
 CITY ENGINEER
 CITY CLERK
 CITY COMMISSIONER
 CITY MANAGER
 CITY SUPERVISOR
 CITY TOWNSHIP ENGINEER
 CITY TOWNSHIP CLERK
 CITY TOWNSHIP COMMISSIONER
 CITY TOWNSHIP MANAGER
 CITY TOWNSHIP SUPERVISOR

TRACT #
LOT #

CITY OF ONTARIO DEPARTMENT OF BUILDING AND SAFETY
303 EAST "B" STREET ONTARIO, CALIF. 91764 TEL: (714) 986-1161

0113

PC: **H-87-49** DAB/FILE #

ADDRESS: **1801 AVION ST.**

FEDERAL EXPRESS CORP.

MAILING ADDRESS: **Box 727, DEPT. 370-6544**

CITY: **MEMPHIS, TEN.** ZIP: **38194** TEL: **(901) 922-5752**

W DEATH & CO.

ADDRESS: **3225 LACY ST.**

CITY: **L.A., CA.** ZIP: **90031** TEL: **(213) 223-4141**

STATE ID: **414351** C-458 B CITY LIC: **033454**

APPLICANT: **J. HAJEK**

ADDRESS: **3225 LACY ST.** TEL: **(213) 223-4144**

CITY: **L.A., CA.** ZIP: **90031** STATE LIC: **C27912**

PERMIT TYPE: **SKINAGE: (1) 3'6" x 7'0" @**

3'6" HIGH MONUMENT (1) 3'0" x 5'6" x 9" WIND.

COMMERCIAL [X] INDUSTRIAL []

OCC./TYPE CONST	SIZE (SQ FT)	VAL (SQ FT)	VALUATION
PERMIT #	01-32101		8,000
PLAN CHECK #	01-36105		68.50
PARK & REC. ACQUISITION FEE #	07-31901		44.50
EARTHQUAKE FEE #	01-215-116		56
SEWER CAPITAL ASSESSMENT FEE @ \$950EA	28-37210		
SEWER ASSESSMENT FEE @ \$75 EA	28-37211		
TOTAL			119.58
BATHUBS		DISHWASHER/DISPOSAL	
SHOWERS		CLOTHES WASHERS	
WATER CLOSETS		DRINK FOUNTAINS	
LAVATORIES		URINALS	
SINKS		INTERCEPTORS	
		DRAINS	
TOTAL FEATURES # \$			
WATER HEATERS/POOL SPA HEATER			
WATER []	GAS []	PIPING	
SOLAR COLLECTORS/TANKS			
PERMIT FEES #			
TOTAL PLUMBING FEES		ACCT #01-32102	
HOUSE SEWER #	SEP PIT	SEPTIC TANK	
PERMIT FEES #			
TOTAL HOUSE SEWER & SANITATION FEES		ACCT #01-32108	
SWITCHES, RECEPTACLES			
LIGHTING FIXTURES			
APPLIANCE OUTLETS			
OCC GROUP	SQ FT	#	C
OCC. GROUP	SQ FT.	#	C
SERVICE	AMPS	"	
NO. UNITS	TEMP. POWER		
NO. MOTORS 2 Branch Circuit 20.00			
SWIMMING POOL/SPA ELECTRIC			
PERMIT FEES # 2 10.00			
TOTAL ELECTRICAL FEES		ACCT #01-32103 30.00	
HEATING	M/BTU	A/C	M/BTU
OTHER			
PERMIT FEE #			
TOTAL MECHANICAL FEES		ACCT #01-32104	
GRADING FEES			
CUBIC YARDS			
TOTAL GRADING FEES		ACCT #01-32105	
SEWER ASSESSMENT FEES PAID YES NO			
AVIGATION AGREEMENT REQUIRED YES NO			
TOTAL ALL FEES (PAY THIS AMOUNT)			143.58
PERMIT NO.	60081		DATE 3-6-87

LICENSED CONTRACTOR'S DECLARATION
I am licensed under provisions of Chapter 8 governing with Section 19901 of Division 2 of the California Code and my license is in full force and effect.

Shoemaker 3-4-87 DATE

OWNER-BUILDER DECLARATION
I hereby state that I am exempt from the Contractor's License Law for the following reason (See 70315 Business and Professions Code. Any rate or amount which requires a permit to construct after approval hereof is upon my structure and the contractor who requires the applicant for such permit to file a signed statement that he is licensed pursuant to the provisions of the Contractor's License Law (Chapter 9 commencing with Section 70300) of Division 2 of the Business and Professions Code that he is exempt herefrom and the basis for the alleged exemption. Any violation of Section 70315 by any applicant for a permit subjects the applicant to a civil penalty of not more than five hundred dollars (\$500).
I am owner of the property or my employees with wages at this job commensurate with the work and the structure to be constructed are exempt from the Contractor's License Law. The Contractor's License Law does not apply to construction of private residences and employees thereof and who shall not be held liable or responsible for any work or work on construction of the house number and have the benefit of getting that he did not build or improve for the purpose of sale.
I am owner of the property am exclusively contracting with licensed contractors to construct the project (See 7044, Business and Professions Code. The Contractor's License Law does not apply to an owner of property who builds or improves the same, and who contracts for such project with a contractor licensed pursuant to the Contractor's License Law.)

WORKER'S COMPENSATION DECLARATION
I hereby state that I have a certificate of contract in compliance with a certificate of Workers' Compensation Insurance of a participating insurer (See 3800 Labor Code).
I have filed with the City of Ontario **TRAVELERS INS. CO.**
I have read this application and state that the above information is correct. I agree to comply with all city ordinances and regulations relating to building construction, and hereby authorize representatives of the city to inspect the same.

CONSTRUCTION LENDING AGENCY
I hereby affirm that there is a construction lending agency for the performance of the work for which this permit is issued (See 3197, Civil Code).
I have read this application and state that the above information is correct. I agree to comply with all city ordinances and regulations relating to building construction, and hereby authorize representatives of the city to inspect the same.
Shoemaker 3-4-87
City Address: **3225 LACY ST., L.A., CA 90031**

When properly validated in this space this form constitutes a permit to do the work described herein. This permit will expire if work is not started.

APPLICATION ONLY

TRACT #
 LOT #

CITY OF ONTARIO DEPARTMENT OF BUILDING AND SAFETY
 303 EAST "B" STREET (WYAND, CALIF. 91764 TEL (714) 986-1161

113-261-15

NO. *X-86-40* VARI # *-* DAS/FILE # *3389-S*

PLUMBING ADDRESS *1801 AVION*

OWNER *Federal Express Corp.*

MANAGER ADDRESS *2837 Sprinkle Highway 7*

CONTACT *Memphis Tenn 3819401 901-5750*

CONTRACTOR *Hunklter Construction*

ADDRESS *765 Baker St*

CONTACT *Cooter Moore 92626 714-957-8851*

PERMIT # *353753 B* STATUS *Pending*

CONTRACTOR ADDRESS *W. Hines & Associates 213*

CONTACT *3000 Wilshire #420 413-9445*

CITY *LA Ca 90010*

PERMIT # *Shading 750 Cudo*

RESIDENTIAL COMMERCIAL INDUSTRIAL

OCC / TYPE CONST	SIZE (SQ FT)	VAL. (SQ. FT.)	VALUATION
PERMIT		01-32101	
PLAN CHECK	<i>Pa 49150</i>	01-36105	
PARK & REC. ACQUISITION FEE		07-31901	
EARTHQUAKE FEE		01-215-118	
SEWER CAPITAL ASSESSMENT FEE	<i>3 \$950 EA.</i>	28-37210	
SEWER ASSESSMENT FEE	<i>\$75 EA.</i>	28-37211	
TOTAL			

BATHUBS	DISHWASHER/DISPOSAL
SHOWERS	CLOTHES WASHERS
WATER CLOSETS	DRINK FOUNTAINS
LAVATORIES	URINALS
SINKS	INTERCEPTORS
	DRAINS
TOTAL FIXTURES	\$
WATER HEATERS/POOL SPA HEATER	
WATER <input type="checkbox"/> GAS <input type="checkbox"/> PIPING	
SOLAR COLLECTORS/TANKS	
PERMIT FEES	
TOTAL PLUMBING FEES	ACCT #01-32102
HOUSE SEWER	SEP PIT SEPTIC TANK
PERMIT FEES	
TOTAL HOUSE SEWER & SANITATION FEES	ACCT #01-32106
SWITCHES, RECEPTACLES	
LIGHTING FIXTURES	
APPLIANCE OUTLETS	
OCC GROUP SQ FT	
OCC GROUP SQ FT	
SEVICE AMPS	
NO. UNITS TEMP. POWER	
NO. MOTORS	
SWIMMING POOL/SPA ELECTRIC	
PERMIT FEES	
TOTAL ELECTRICAL FEES	ACCT #01-32103
HEATING M/BTU A/C M/BTU	
OTHER	
PERMIT FEE	
TOTAL MECHANICAL FEES	ACCT #01-32104

LICENSED CONTRACTOR'S DECLARATION
 I declare under penalty of perjury that I am a duly licensed contractor under Chapter 16.001 of Division 1 of the Business and Professions Code and the terms of my license are in full force and effect.

Larry Kibel 6-30-86

OWNER - BUILDER DECLARATION
 I declare under penalty of perjury that I am a duly licensed contractor under Chapter 16.001 of Division 1 of the Business and Professions Code and the terms of my license are in full force and effect.

Larry Kibel 6-30-86

WORKER'S COMPENSATION DECLARATION
 I declare under penalty of perjury that I have a contract of agreement to sell issue, or a certificate of Workers' Compensation Insurance, or a certificate of exemption (Sec. 7800, Labor Code).

55349186 Fremont 10-18-86

CONSTRUCTION LENDING AGENCY
 I hereby affirm that there is a construction lending agency for the performance of the work for which the permit is issued (Sec. 1097, Civil Code).

Larry Kibel 6-30-86

GRADING FEES	
CUBIC YARDS	<i>750 Cudo</i>
TOTAL GRADING FEES	ACCT #01-32108 <i>62.50</i>
SEWER ASSESSMENT FEES PAID	YES NO
AVIGATION AGREEMENT REQUIRED	YES NO
TOTAL ALL FEES (PAY THIS AMOUNT) <i>50200</i>	
PERMIT NO.	DATE <i>6-30-86</i>

INSPECTION RECORD

TYPE OF INSPECTION	DATE	INSPECTOR	C.O. ISSUED DATE _____ TEMP. C.O. ISSUED DATE _____ CONDITIONS _____ INSPECTOR'S NAME _____ INITIAL _____
NET BACKS			REMARKS
FOOTINGS/FORMS/STEEL			
U GRND PLUMBING			
U GRND ELECT			
U GRND MECH			
POOL STEEL BOND/LINER			
SPA PLBG/SPA HTG			
SLAB GRADE			
OK TO POUR SLAB			
ROUGH PLUMBING			
ROUGH ELECTRIC			
ROUGH MECHANICAL			
FLOOR FRAMING			
ROUGH FRAMING			
ROOF SHEATHING			
SHEAR PANELS			
STRUCTURAL STEEL			
CONNECTIONS			
ENERGY CONSERVATION			
OK TO COVER WALLS			
ROOF COVERING			
FLOOR TOP OUT			
FIREPLACE - THROAT			
FIREPLACE - BOND BEAM			
FIREPLACE - TOP OUT			
MASONRY BOND BEAM			
LATH - EXTERIOR			
LATH - INTERIOR			
DRY WALL NAIL			
GAS TEST			
POOL FENCE			
OK TO PLASTER POOL			
P-TRAP			
SEWER/CESSPOOL/LEACH LINE FINAL			
FINAL GRADING			
FINAL PLUMBING			
FINAL ELECTRIC			
FINAL MECHANICAL			
FINAL BUILDING			
FINAL POOL/SPA			
FINAL SOLAR			
EDISON CO. CALLED			
GAS CO. CALLED			
OTHER DEPARTMENT REQUIREMENTS			
ENGINEERING			
TRASH BINS			
D.A.B. REQ.			
SITE PLAN			
VARIANCE			
G.E.P.			

SEWER DIAGRAM



Microfilming Services
160-C Vander St. P. O. Box 2106
CORONA, CALIFORNIA 91720

(714) 735-8733

1801 Avion

CITY OF ONTARIO-DEPARTMENT OF BUILDING AND SAFETY
 303 EAST 'B' STREET ONTARIO, CALIF 91764 TEL (714) 986-1151

PROJECT # **M-8-13**
 ADDRESS **1801 AVENUE ONTARIO**
FEDERAL EXPRESS
PO BOX 727
MEMPHIS, TENN 38194
SERVICE CORP.
1521 S.W. SUNKIST # E
ANAHEIM 92806
C-20-489318
W. HAAS - ASSOC.
3600 WILLSHIRE BLVD 413-4945
SOS ANGELES, CA 90010
FOR INSTALLATION OF
HVAC - DUCTING, EXH. S.

BUILDING PERMIT FEES	
PERMIT #	01-32101
PLAN CHECK #	01-36105
PARK & REC. ACQUISITION FEE #	01-11001
EARTHQUAKE FEE #	01-215-115
SEWER CAPITAL ASSESSMENT FEE # SUSA 25-37210	
SEWER ASSESSMENT FEE # S/5 FA	28-32211
TOTAL	712

PLUMBING FEES	
BATH TUBS	DISHWASHER DISPOSAL
SHOWERS	CLOTHES WASHERS
WATER CLOSETS	DRINK FOUNTAINS
LAVATORY SINKS	URINALS
SINKS	INTERCEPTIONS
	DRAINS
TOTAL FEATURES	45
WATER HEATER (EXH. SPA HEATER)	
WATER (GAS) PIPING	
SOLAR COLLECTORS/TANKS	
PERMIT FEES	
TOTAL PLUMBING FEES	ACCT #01-32102
HOUSE SEWER	SEPTIC TANK
PERMIT FEES	
TOTAL HOUSE SEWER/SEPTIC TANK FEES	ACCT #01-32103

ELECTRICAL FEES	
SWITCHES RECEPTACLES	
LIGHTING FIXTURES	
APPLIANCE OUTLETS	
OCG GROUP 50 FT	C
OCG GROUP 50 FT	C
SERVICE AMPS	
NO UNITS	TEMP POWER
NO MOTORS	
SWIMMING POOL (W/ ELECTRIC)	
PERMIT FEES	
TOTAL ELECTRICAL FEES	ACCT #01-32104

MECH. FEES	
HEATING 2 MBTU RACK	120000 @ 15.00
OTH B? SHEET METAL - EXH	13.50
PERMIT FEE	10.00
TOTAL MECHANICAL FEES	ACCT #01-32105 38.50

GRADING FEES	
CUBIC YARDS	
TOTAL GRADING FEES	ACCT #01-32106
SEWER ASSESSMENT FEES PAID	YES NO
AVIGATION AGREEMENT REQUIRED	YES NO

TOTAL ALL FEES **535.11**
 (PAY THIS AMOUNT) **45.00**
 PERMIT NO. **53511** DATE **11/19/84**

LICENSED CONTRACTOR'S DECLARATION
 I hereby affirm that I am a licensed contractor in the State of California and that I am the contractor for the above project.
 Signature: *Richard Joseph* 11-18-84

OWNER'S DECLARATION
 I hereby affirm that I am the owner of the property described above and that I am the owner of the project described above.
 Signature: *Richard Joseph* 11-18-84

WORKER'S COMPENSATION DECLARATION
 I hereby affirm that I have a certificate of liability and a certificate of workers' compensation insurance for the project described above.
 Signature: *Richard Joseph* 11-18-84

CONSTRUCTION LENDING AGENCY
 I hereby affirm that there is a construction lending agency for the project described above.
 Signature: *Richard Joseph* 11-18-84

VALIDATION
 When properly validated in this space this form constitutes a permit to do the work described herein. This permit will expire if not used within 120 days or if work is abandoned for more than 120 days.

APPLICATION ONLY
BUILDING DEPARTMENT COPY

INSPECTION RECORD

TYPE OF INSPECTION	DATE	INSPECTOR	REMARKS
Ceiling	12/24/86	C. Staff	
SEWER DIAGRAM			
FINAL GRADING			
FINAL PLUMBING			
FINAL ELECTRIC			
FINAL MECHANICAL	1/10/87	C. Staff	
FINAL BUILDING			
FINAL POOL/SPA			
FINAL SCHOOL			
EDISON CO. CALLED			
GAS CO. CALLED			
OTHER DEPARTMENT REQUIREMENTS			
ENGINEERING			
TRASH BINS			
D.A.B. REQ.			
SITE PLAN			
VARIANCE			
CUP			

SEWER DIAGRAM

CITY OF ONTARIO-DEPARTMENT OF BUILDING AND SAFETY
 303 EAST 'B' STREET ONTARIO, CALIF 91764 TEL (714) 488-1151

PROJECT NO: 1911
 ADDRESS: 12100 N. 234th St, Lake Washington, WA 98023
 PROJECT: New Lake Station
 PERMIT NO: 50230
 DATE: 8/18/84

PERMIT NO	50230	DATE	8/18/84
PLUMBING FEES	450.00	ELECTRICAL FEES	100.00
MECHANICAL FEES	50.00	GRADING FEES	0.00
TOTAL ALL FEES		600.00	

BATHROOMS	0	DISHWASHER DISPOSAL	0
SINKS	0	CLOTHES WASHERS	0
WATER CLOSETS	0	DRINK FOUNTAINS	0
LAVATORIES	0	URINALS	0
SINKS	0	INTERCEPTIONS	0
TOTAL PLUMBING FEES		450.00	

PERMIT FEES	0	ACCT # 01-32104
TOTAL ELECTRICAL FEES	100.00	
MECHANICAL FEES	50.00	
GRADING FEES	0.00	
TOTAL MECHANICAL FEES		

HEATING MBTU	0	ACCT # 01-32104	
OTHER	0		
TOTAL MECHANICAL FEES			
GRADING FEES			
CURB YARDS	0		
TOTAL GRADING FEES			
SEWER ASSESSMENT FEES PAID YES NO			
AVIGATION AGREEMENT REQUIRED YES NO			
TOTAL ALL FEES (PAY THIS AMOUNT) 600.00			
PERMIT NO	50230	DATE	8/18/84

LICENSED CONTRACTOR'S DECLARATION
 I hereby affirm that I am licensed under provisions of Chapter 3, commencing with Section 10001, of Division 3 of the Business and Professions Code, and am licensed in the State of California.

M. C. Hall 8/18/84

OWNER - BUILDER DECLARATION
 I hereby affirm that I am exempt from the Contractor's License Law for the following reason: (See 10215, Business and Professions Code. Any city or county which requires a license of contractor shall require a license and contractor shall be required to obtain the license for such person to be a licensed contractor in the jurisdiction of the Contractor's License Law Chapter 3, commencing with Section 10001, of the Business and Professions Code, or that he is exempt therefrom and he joins in the above declaration. Any violation of Section 10215, of the Business and Professions Code shall be deemed to be a violation of the above declaration.)

I, the owner of the property, or my employees and agents, or their sole representative, and the contractor and the contractor's employees and agents, or their sole representative, and all other persons who are engaged in the construction of the building, hereby declare that all improvements are not intended to be placed in the building for the purpose of sale, lease, or rental, and the owner-builder will have the burden of proving that he did not build or improve for the purpose of sale, lease, or rental of the property, and will be liable for the same under the provisions of the Contractor's License Law and the Contractor's License Law.

Owner: *M. C. Hall* 8/18/84

WORKER'S COMPENSATION DECLARATION
 I hereby affirm that I have a certificate of coverage for the project or a certificate of workers compensation insurance or a certificate of exemption from the Workers Compensation Law.

Frank 10/18/84

CONSTRUCTION LENDING AGENCY
 I hereby affirm that there is a construction lending agency for the performance of the work for which this permit is issued (See 10215, Business and Professions Code).

Agency Name: _____
 Agency Address: _____
 City, State, Zip: _____

VALIDATION
 When properly completed on the back of this form, this permit is valid for use in the State of California. This permit is not valid for use in any other jurisdiction.

APPLICATION ONLY

BUILDING DEPARTMENT COPY

INSPECTION RECORD

TYPE OF INSPECTION	DATE	INSPECTOR	REMARKS	INITIAL
TRAJECT				
FOUNDATIONS				
ROOF STRUCTURE				
ROOF WEATHERING				
ROOF VENTILATION				
ROOF INSULATION				
ROOF FLASHING				
ROOF GUTTERS				
ROOF TO FLOOR SLAB	11-19-86	KEB	8-11-86 SET APPROVED PLANS. KEB	
ROUGH PLUMBING			8-11-86 ✓ KEB	
ROUGH ELECTRIC			8-27-86 ✓ KEB	
ROUGH MECHANICAL			8-28-86 ✓ KEB	
FLOOR FRAMING			8-9-86 ✓ KEB	
ROUGH FRAMING	11-19-86	KEB	A 9-15-86 PARALLEL B-LINE (EXCLUS, 10, 105, 107)	
ROOF SHEATHING	11-14-86	KEB	A 9-16-86 " " D "	
SHEATH PANELS	10-1-86	KEB	A 9-22-86 " " SEE PLAN KEB	
STRUCTURAL STEEL			A 9-24-86 RAILS 106 A, 111, 112, 113, 114, 115, 116, 117, 118, 119, 120, 121, 122, 123, 124, 125, 126, 127, 128, 129, 130, 131, 132, 133, 134, 135, 136, 137, 138, 139, 140, 141, 142, 143, 144, 145, 146, 147, 148, 149, 150, 151, 152, 153, 154, 155, 156, 157, 158, 159, 160, 161, 162, 163, 164, 165, 166, 167, 168, 169, 170, 171, 172, 173, 174, 175, 176, 177, 178, 179, 180, 181, 182, 183, 184, 185, 186, 187, 188, 189, 190, 191, 192, 193, 194, 195, 196, 197, 198, 199, 200, 201, 202, 203, 204, 205, 206, 207, 208, 209, 210, 211, 212, 213, 214, 215, 216, 217, 218, 219, 220, 221, 222, 223, 224, 225, 226, 227, 228, 229, 230, 231, 232, 233, 234, 235, 236, 237, 238, 239, 240, 241, 242, 243, 244, 245, 246, 247, 248, 249, 250, 251, 252, 253, 254, 255, 256, 257, 258, 259, 260, 261, 262, 263, 264, 265, 266, 267, 268, 269, 270, 271, 272, 273, 274, 275, 276, 277, 278, 279, 280, 281, 282, 283, 284, 285, 286, 287, 288, 289, 290, 291, 292, 293, 294, 295, 296, 297, 298, 299, 300, 301, 302, 303, 304, 305, 306, 307, 308, 309, 310, 311, 312, 313, 314, 315, 316, 317, 318, 319, 320, 321, 322, 323, 324, 325, 326, 327, 328, 329, 330, 331, 332, 333, 334, 335, 336, 337, 338, 339, 340, 341, 342, 343, 344, 345, 346, 347, 348, 349, 350, 351, 352, 353, 354, 355, 356, 357, 358, 359, 360, 361, 362, 363, 364, 365, 366, 367, 368, 369, 370, 371, 372, 373, 374, 375, 376, 377, 378, 379, 380, 381, 382, 383, 384, 385, 386, 387, 388, 389, 390, 391, 392, 393, 394, 395, 396, 397, 398, 399, 400, 401, 402, 403, 404, 405, 406, 407, 408, 409, 410, 411, 412, 413, 414, 415, 416, 417, 418, 419, 420, 421, 422, 423, 424, 425, 426, 427, 428, 429, 430, 431, 432, 433, 434, 435, 436, 437, 438, 439, 440, 441, 442, 443, 444, 445, 446, 447, 448, 449, 450, 451, 452, 453, 454, 455, 456, 457, 458, 459, 460, 461, 462, 463, 464, 465, 466, 467, 468, 469, 470, 471, 472, 473, 474, 475, 476, 477, 478, 479, 480, 481, 482, 483, 484, 485, 486, 487, 488, 489, 490, 491, 492, 493, 494, 495, 496, 497, 498, 499, 500, 501, 502, 503, 504, 505, 506, 507, 508, 509, 510, 511, 512, 513, 514, 515, 516, 517, 518, 519, 520, 521, 522, 523, 524, 525, 526, 527, 528, 529, 530, 531, 532, 533, 534, 535, 536, 537, 538, 539, 540, 541, 542, 543, 544, 545, 546, 547, 548, 549, 550, 551, 552, 553, 554, 555, 556, 557, 558, 559, 560, 561, 562, 563, 564, 565, 566, 567, 568, 569, 570, 571, 572, 573, 574, 575, 576, 577, 578, 579, 580, 581, 582, 583, 584, 585, 586, 587, 588, 589, 590, 591, 592, 593, 594, 595, 596, 597, 598, 599, 600, 601, 602, 603, 604, 605, 606, 607, 608, 609, 610, 611, 612, 613, 614, 615, 616, 617, 618, 619, 620, 621, 622, 623, 624, 625, 626, 627, 628, 629, 630, 631, 632, 633, 634, 635, 636, 637, 638, 639, 640, 641, 642, 643, 644, 645, 646, 647, 648, 649, 650, 651, 652, 653, 654, 655, 656, 657, 658, 659, 660, 661, 662, 663, 664, 665, 666, 667, 668, 669, 670, 671, 672, 673, 674, 675, 676, 677, 678, 679, 680, 681, 682, 683, 684, 685, 686, 687, 688, 689, 690, 691, 692, 693, 694, 695, 696, 697, 698, 699, 700, 701, 702, 703, 704, 705, 706, 707, 708, 709, 710, 711, 712, 713, 714, 715, 716, 717, 718, 719, 720, 721, 722, 723, 724, 725, 726, 727, 728, 729, 730, 731, 732, 733, 734, 735, 736, 737, 738, 739, 740, 741, 742, 743, 744, 745, 746, 747, 748, 749, 750, 751, 752, 753, 754, 755, 756, 757, 758, 759, 760, 761, 762, 763, 764, 765, 766, 767, 768, 769, 770, 771, 772, 773, 774, 775, 776, 777, 778, 779, 780, 781, 782, 783, 784, 785, 786, 787, 788, 789, 790, 791, 792, 793, 794, 795, 796, 797, 798, 799, 800, 801, 802, 803, 804, 805, 806, 807, 808, 809, 810, 811, 812, 813, 814, 815, 816, 817, 818, 819, 820, 821, 822, 823, 824, 825, 826, 827, 828, 829, 830, 831, 832, 833, 834, 835, 836, 837, 838, 839, 840, 841, 842, 843, 844, 845, 846, 847, 848, 849, 850, 851, 852, 853, 854, 855, 856, 857, 858, 859, 860, 861, 862, 863, 864, 865, 866, 867, 868, 869, 870, 871, 872, 873, 874, 875, 876, 877, 878, 879, 880, 881, 882, 883, 884, 885, 886, 887, 888, 889, 890, 891, 892, 893, 894, 895, 896, 897, 898, 899, 900, 901, 902, 903, 904, 905, 906, 907, 908, 909, 910, 911, 912, 913, 914, 915, 916, 917, 918, 919, 920, 921, 922, 923, 924, 925, 926, 927, 928, 929, 930, 931, 932, 933, 934, 935, 936, 937, 938, 939, 940, 941, 942, 943, 944, 945, 946, 947, 948, 949, 950, 951, 952, 953, 954, 955, 956, 957, 958, 959, 960, 961, 962, 963, 964, 965, 966, 967, 968, 969, 970, 971, 972, 973, 974, 975, 976, 977, 978, 979, 980, 981, 982, 983, 984, 985, 986, 987, 988, 989, 990, 991, 992, 993, 994, 995, 996, 997, 998, 999, 1000	
CONNECTORS			10-2-86 GET PILES OK Re Man.	
ENERGY CONSERVATION			10-16-86 COLUMNS STEEL KEB	
OK TO COVER WALLS			11-5-86 PAIR BRK'S SEE PLAN KEB	
ROOF COVERING			11-13-86 HURT ROOF ONLY KEB	
FIREPLACE - THROAT			11-14-86 OFFICER FRONT KEB	
FIREPLACE - TOP BEAM			11-19-86 FOUR STUD BIL FEELING ON OFFICER R	
FIREPLACE - TOP CHIMNEY			12-5-86 11-14-86 TR ENR PERI OK R	
MASONRY BOND BEAM			1-6-87 GARAGE WALL OK. TR ENR OK R	
LATH - EXTERIOR	12-2-86	KEB		
LATH - INTERIOR	12-8-86	Re Man		
OHF WALL NAIL				
GAS TEST				
POW FENCE				
OK TO MASTER FOOT				
WIND T-Bar Ceiling	12/24/86	Seaf		
SEWER/DISPOSK/FEACH LINE FINAL				
FINAL TERRACING				
FINAL PLUMBING				
FINAL ELECTRIC				
FINAL MECHANICAL				
FINAL BUILDING	3-27-87	KEB		
FINAL POOL - SPA				
FINAL SOLAR				
FINAL ASPHALLET				
FINAL CONCRETE				
GAS CO CALLED				

SEWER DIAGRAM

OTHER DEPARTMENT REQUIREMENTS:

ENGINEERING	8-30-87	Seaf
PLUMBING	1-22-87	Turbella
ELECTRIC	9-17-87	Raymond
Mechanical	2-19-87	John Backe

CITY OF ONTARIO-DEPARTMENT OF BUILDING AND SAFETY
 303 EAST "B" STREET ONTARIO, CALIF 91704 TEL (714) 986-1151

~~115-261-15~~

TRACT # _____
 LOT # _____
 PLAT # _____
 BUILDING ADDRESS: **1801 EAST AVIEN**
 OWNER: **Federal Express**
 MAILING ADDRESS: **2857 Sprinkler Hwy #7**
 CITY: **Ontario** ZIP: **91747** TEL: **922-3752**
 CONTRACTOR: **Andrew D. Cooper Co**
 ADDRESS: **543 E. Central Park Ave**
 CITY: **Anaheim CA. 92802** TEL: **949-710-9100**
 STATE LK. & CLASS: **280551 C20/36** CITY LK. NO: **94974**
 ARCH. ENGR. DESIGNER: _____
 ADDRESS: _____ TEL: _____
 CITY: _____ ZIP: _____ STATE LK. NO: _____
 INTENDED PERMIT USE: **Plumbing**
 SQ. FT. SIZE: _____ NO. STORIES: _____ NO. DW. UNITS: _____
 RESIDENTIAL COMMERCIAL INDUSTRIAL
 NEW ADD ALTER REPAIR DEMOLITION

PERMIT #	VALUATION
PERMIT #	01-32101
PLAN CHECK #	01-36105
PARK & REC ACQUISITION FEE #	07-31801
EARTHQUAKE FEE #	07-215-116
SEWER CAPITAL ASSESSMENT FEE # \$950EA	28-37210
SEWER ASSESSMENT FEE # \$75EA	28-37211
TOTAL	

FIXTURE	QUANTITY	VALUATION
BATH TUBS		
SHOWERS	2	
WATER CLOSETS	9	
LAVATORIES	6	
SINKS	9	
DISHWASHER/DISPOCAL		
CLOTHES WASHERS		
DRINK FOUNTAINS	2	
URINALS	2	
INTERCEPTORS		
DRAINS	13	
TOTAL FIXTURES	59	\$ 400

WATER HEATERS/POOL SPA HEATER		
WATER GAS PIPING		200
SOLAR COLLECTORS/TANKS		
PERMIT FEES #		1200
TOTAL PLUMBING FEES	ACCT. #01-32102	1600

HOUSE SEWER SEP PIT SEPTIC TANK		
PERMIT FEES #		
TOTAL HOUSE SEWER & SANITATION FEES	ACCT. #01-32105	

SWITCHES RECEPTACLES		
LIGHTING FIXTURES		
APPLIANCE OUTLETS		
OCC GROUP SQ. FT.		
OCC GROUP SQ. FT.		
SERVICE AMPS.		

NO. UNITS TEMP POWER		
NO. MOTORS		
SWIMMING POOL SPA ELECTRIC		
PERMIT FEES		
TOTAL ELECTRICAL FEES	ACCT. #01-32103	

HEATING M/RTU A/C M/RTU		
OTHER		
PERMIT FEE #		
TOTAL MECHANICAL FEES	ACCT. #01-32104	

CUBIC YARDS		
GRAV. SHADING FEES		
TOTAL GRADING FEES	ACCT. #01-32106	
SEWER ASSESSMENT FEE 4 PAID YES NO		
AVIGATION AGREEMENT REQUIRED YES NO		

TOTAL ALL FEES	(PAY THIS AMOUNT)	1600.00
PERMIT NO. 51008	DATE 8/11/86	

LICENSED CONTRACTOR'S DECLARATION
 I hereby affirm that I am licensed under provisions of Chapter 9 commencing with Section 70001 of Division 3 of the Building and Professions Code, and my license is in full force and effect.
 Signature: **Carl Malin** Date: **8/11/86**

OWNER - BUILDER DECLARATION
 I hereby affirm that I am exempt from the Contractor's License Law for the following reason (See 70315 Business and Professions Code: Any city or county which requires a permit to construct, alter, improve, maintain, or repair any structure, prior to its issuance also requires the applicant for such permit to file a signed statement that he is licensed pursuant to the provisions of the Contractor's License Law, Chapter 9 commencing with Section 70001 of Division 3 of the Business and Professions Code or that he is exempt therefrom, and the basis for the alleged exemption. Any violation of Section 70315 by any applicant for a permit subjects the applicant to a civil penalty of not more than five hundred dollars (\$500).
 I am exempt from the Contractor's License Law because the work to be done and the structure to be constructed or altered is not intended to be used for the purpose of a business or profession.
 I am exempt from the Contractor's License Law because the work to be done and the structure to be constructed or altered is not intended to be used for the purpose of a business or profession and the structure to be constructed or altered is not intended to be used for the purpose of a business or profession.
 I am exempt from the Contractor's License Law because the work to be done and the structure to be constructed or altered is not intended to be used for the purpose of a business or profession and the structure to be constructed or altered is not intended to be used for the purpose of a business or profession.
 Date: _____ Owner: _____

WORKER'S COMPENSATION DECLARATION
 I hereby affirm that I have a certificate of contract to sell work, or a certificate of Workers' Compensation Insurance, or a verified copy thereof (See 38000 Labor Code).
 Signature: **Superior** Date: **1-1-87**
 Verified copy is hereby furnished.
 Certificate of Exemption from Workers' Compensation Insurance.
 (This section need not be completed if the permit is for the construction of a 100% residential or farm.)
 I certify that in the performance of the work for which this permit is issued, I shall not employ any person in any manner as an independent contractor or as a contractor's independent contractor.
 NOTICE TO APPLICANT: If you making this Certificate of Exemption you should become subject to the Workers' Compensation provisions of the Labor Code, you must thereafter comply with such provisions if this permit shall be deemed revoked.

CONSTRUCTION LENDING AGENCY
 I hereby affirm that there is a construction lending agency for the performance of the work for which it is issued (See 1997 Civil Code).
 Lender's Name: _____
 Lender's Address: _____
 I certify that I have read the application and title from the above information in connection with the work for which this permit is issued and I agree to comply with all city and county ordinances and state laws relating to building construction, and hereby authorize representatives of the city to enter upon the above-described property to inspect the work.
 Signature of Applicant: **Carl Malin** Date: **8/11/86**
 Mailing Address: _____
 City, State, Zip: _____

VALIDATION
 When properly validated in this space, this form constitutes a permit to do the work described herein. This permit will expire if work is not started within 180 days or if work is suspended for more than 120 days.
 APPLICATION ONLY

INSPECTION RECORD

TYPE OF INSPECTION	DATE	INSPECTOR	REMARKS
NO TRACKS			ISSUED DATE
FOUNDATIONS - FORMS - RAFTS			TEMPERATURE DATE
FOUNDATIONS - PLUMBING			CONDITIONS
FOUNDATIONS - ELECT			
FOUNDATIONS - MECH			INSPECTOR NAME
POOL DECK - BOND - COVER			INITIAL
POOL DECK - SPA - HTG			
SLAB GRADE			
OK TO POUR SLAB			
ROUGH PLUMBING	11/18/86	CJP	Underground piping ok to office restrooms. 8/13/86 CJP Shower pans ok 12/22/86 CJP
ROUGH ELECTRIC			
ROUGH MECHANICAL			
FLOOR FRAMING			
ROUGH FRAMING			
ROOF SHEATHING			
SHEAR PANELS			
STRUCTURAL STEEL			
CONNECTIONS			
ENERGY CONSERVATION			
OK TO COVER WALLS			
ROOF COVERING			
PLGS - TOP OUT	11/18/86	CJP	
FIREPLACE - THROAT			
FIREPLACE - BOND BEAM			
FIREPLACE - TOP OUT			
MASONRY BOND BEAM			
LATH - EXTERIOR			
LATH - INTERIOR			
DRY WALL NAIL			
GAS TEST			
POOL FENCE			
OK TO PLASTER TOILET			
P-TRAP			
SEWER/CESSPOOL/LEACH LINE FINAL			
FINAL GRADING			
FINAL PLUMBING	1/24/87	CJP	
FINAL ELECTRIC			
FINAL MECHANICAL			
FINAL BUILDING			
FINAL POOL/SPA			
FINAL SOLAR			
EDISON CO CALLED			
GAS CO CALLED			
SEWER DIAGRAM			
OTHER DEPARTMENT REQUIREMENTS			
ENGINEERING			
TRASH BINS			
DAB REQ			
SITE PLAN			
VARIANCE			

CITY OF ONTARIO-DEPARTMENT OF BUILDING AND SAFETY
303 EAST "B" STREET ONTARIO, CALIF. 91764 TEL (714) 986-1151

PROJECT # _____ UNIT # _____ DAB-FEE # N/E

PERMIT # 1801 AVION

ADDRESS CITY STATION, ONTARIO AIRPORT

OWNER FEDERAL EXPRESS

MAILING ADDRESS _____ CITY _____ ST _____ TEL _____

CONTRACTOR HART ELECTRIC

ADDRESS 2362 ALMEIDA

CITY Rowland Hts. ZIP 91748 TEL 912-7971

STATE LIC # C-16 447683 EXPIRES 8/1

ARCHITECT DESIGNER W. HAAS

ADDRESS 3000 WILSHIRE TEL 213-413-4945

CITY L.A. ZIP 90010 STATE LIC NO _____

PERMIT TYPE ELECTRICAL

NO. OF STORIES _____ NO. OF UNITS _____

RESIDENTIAL COMMERCIAL INDUSTRIAL

PERMIT #	DATE	AMOUNT
PERMIT #	01-32101	
PLAN CHECK #	01-36105	
PARK & REC ACQUISITION FEE #	07-31901	
EARTHQUAKE FEE #	01-215-116	
SEWER CAPITAL ASSESSMENT FEE # \$950EA	28-37210	
SEWER ASSESSMENT FEE # \$75 EA	28-37211	
TOTAL		

PLUMBING FEES	
BATHUBS	DISHWASHER DISPOSAL
SHOWERS	CLOTHES WASHERS
WATER CLOSETS	DRINK FOUNTAINS
LAVATORIES	URINALS
SINKS	INTERCEPTORS
	DRAINS

ELECTRICAL FEES	
TOTAL FIXTURES # \$	
WATER HEATERS / POOL SPA HEATER	
WATER <input type="checkbox"/> GAS <input type="checkbox"/> PIPING	
SOLAR COLLECTORS/TANKS	
PERMIT FEES #	
TOTAL PLUMBING FEES	ACCT #01-32102
HOUSE SEWER #	SEP PIT SEPTIC TANK
PERMIT FEES #	
TOTAL HOUSE SEWER VARIATION FEES	ACCT #01-32103

MECH FEES		
SWITCHES RECEPTABLES	132	43 60
LIGHTING FIXTURES	307	96 10
APPLIANCE OUTLETS	6	12 00
OCC GROUP	50 FT	
OCC GROUP	50 FT	
SERVICE	600 AMPS	25 00
NO LIMITS	TEMP POWER	
NO MOTORS		
SWIMMING POOL SPA ELECTRIC		
PERMIT FEES #		10 00
TOTAL ELECTRICAL FEES	ACCT #01-32103	186 70

GRADING FEES	
CUBIC YARDS	
TOTAL GRADING FEES	ACCT #01-32106
SEWER ASSESSMENT FEES PAID	YES NO
AVIGATION AGREEMENT REQUIRED	YES NO

TOTAL ALL FEES (PAY THIS AMOUNT) \$ 186 70

PERMIT NO. 50879 DATE 7/31/86

LICENSED CONTRACTOR'S DECLARATION

I hereby affirm that I am licensed under provisions of Chapter 9 commencing with Section 2060, of Division 3 of the Business and Professions Code and my license is in full force and effect.

Eric R. Hart 7-4-26

SIGNATURE DATE

OWNER - BUILDER DECLARATION

I hereby affirm that I am exempt from the Contractor's License Law for the following reason: (See 20215 Business and Professions Code. Any city or county which requires a permit to construct shall exempt a building or repair job structure from the license law also requires the applicant for such permit to file a signed statement that he is licensed pursuant to the provisions of the Contractor's License Law, Chapter 9 commencing with Section 20200 of Division 3 of the Business and Professions Code or that he is exempt therefrom and the fees for the signed statement are a violation of Section 20215 by an applicant for a permit subjects the applicant to a civil penalty of not more than five hundred dollars (\$500).

I am exempt under Sec. _____ B&P Code.

WORKER'S COMPENSATION DECLARATION

I hereby affirm that I have a certificate of consent to self insure, or a certificate of Workers' Compensation Insurance or a certificate of self insurance (Sec. 3800, Labor Code).

652025 Company Formed 7/23/86

Self insurance is filed with the City.

Certified copy is hereby furnished
CERTIFICATE OF EXEMPTION FROM WORKERS' COMPENSATION INSURANCE

(This certificate need not be completed if the project is for one hundred dollars (\$100) valuation or less.)

I certify that the performance of the work for which this permit is issued, I shall not employ any person in any capacity so as to become subject to the Workers' Compensation Law of California.

NOTICE TO APPLICANT: It is the applicant's responsibility to obtain the necessary permits from the Workers' Compensation Commission of the Labor Code. You must forthwith comply with such provisions of this permit that shall be deemed required.

CONSTRUCTION LEASING AGENCY

I hereby affirm that there is a construction leasing agency for the performance of the work for which this permit is issued (Sec. 3097 Civil Code).

Lender's Name _____

Lender's Address _____

I certify that I have read this application and state that the above information is correct. I agree to comply with all city and county ordinances and state laws relating to building construction, and hereby authorize representatives of this city to enter upon the above described property for inspection purposes.

Signature of Applicant Eric R. Hart Date 7-4-86

Mailing Address 2362 ALMEIDA Avion

City State Zip Rowland Hts. CA 91748

INSPECTION RECORD

TYPE OF INSPECTION	DATE	INSPECTOR	
SETBACKS			
FOUNDATIONS			
FOUNDATION FOOTINGS			
FOUNDATION WALLS			
FOUNDATION SLABS			
FOUNDATION BEAMS			
FOUNDATION CHIMNEYS			
FOUNDATION PARTS			
FOUNDATION			
FOUNDATION			
FOUNDATION			
FOUNDATION			
FOUNDATION			
FOUNDATION			
FOUNDATION			
FOUNDATION			
FOUNDATION			
FOUNDATION			
FOUNDATION			
FOUNDATION			
FOUNDATION			
FOUNDATION			
FOUNDATION			
FOUNDATION			
FOUNDATION			
FOUNDATION			
FOUNDATION			
FOUNDATION			
FOUNDATION			
FOUNDATION			
FOUNDATION			
FOUNDATION			
FOUNDATION			
FOUNDATION			
FOUNDATION			
FOUNDATION			
FOUNDATION			
FOUNDATION			
FOUNDATION			
FOUNDATION			
FOUNDATION			
FOUNDATION			
FOUNDATION			
FOUNDATION			
FOUNDATION			
FOUNDATION			
FOUNDATION			
FOUNDATION			
FOUNDATION			
FOUNDATION			
FOUNDATION			
FOUNDATION			
OTHER DEPARTMENT REQUIREMENTS			<div style="border: 1px solid black; padding: 5px; width: fit-content;"> <p align="center">SEWER DIAGRAM</p> </div>
ENGINEERING			
TRASH BINS			
OAB REQ.			
SITE PLAN			
VARIANCE			
C.U.P.			

12-8-86 DeMaci

DeMaci
REMARKS

B

8-1-86 NOTIFIED COUNTY ~~...~~
 AIR PLOT JOHN LAMSON WILL NOT
 ACCEPT DIRECT BURIED 12 KV CABLE
 NOW WORK I UNTIL AN AGREEMENT IS
 REACHED ON SITE DeMaci
 9-24-86 CONDUIT IN PANEL OIL DeMaci
 9-26-86 " " " " B
 10-30-86 UPOL GND OIL B
 10-27-86 LT. STRS & BASE TUC OK B
 11-19-86 ELEC RUM OFFICE OK B
 12/24/86 T Box lights C. S.

1-5-87 DeMaci

CITY OF ONTARIO-DEPARTMENT OF BUILDING AND SAFETY

303 EAST "B" STREET ONTARIO, CALIF. 91764 TEL. (714) 986-1151

TRACT #
101 #

1801 ALTON RD - ONTARIO, CA

FEDERAL EXPRESS

1971 CORPORATE BLVD

MEMPHIS TN 38132 91/A

SERVICE CORPS

1571 SO SUNKIST # E

ANAHEIM CA 92806 931-9464

C-20-489318

W. HAAS + Associates

3600 WILSHIRE BLVD

LOS ANGELES CA 90010 213-2709

FOR additional EXH
Dusting For Blots ADUTT.

2-190

1-23/87

LICENSED CONTRACTOR'S DECLARATION

I hereby affirm that I am licensed under provisions of Chapter 5...

Signature: [Signature] 1-23/87

OWNER - BUILDER DECLARATION

I hereby affirm that I am owner from the Contractor's license law...
I am exempt under...

WORKER'S COMPENSATION DECLARATION

I hereby affirm that I have a certificate of coverage...
Company: OHIO/CASUALTY

CONSTRUCTION LENDING AGENCY

I hereby affirm that there is a construction lending agency...
Lender Name: [Signature]

Signature of Applicant: [Signature]
Address: 1571 SO SUNKIST # E ANAHEIM, CA 92806

BUILDING PERMIT FEES

PLUMBING FEES

ELECTRICAL FEES

MECH FEES

GRADING FEES

TOTAL ALL FEES

PERMIT NO. DATE

PERMIT	01-02101	
PLAN CHECK	01-36105	
PARK & REC. ACQUISITION FEE	07-31901	
EARTHQUAKE FEE	01-015 136	
SEWER CAPITAL ASSESSMENT FEE	\$5000 A	
SEWER ASSESSMENT FEE	\$75 EA	
TOTAL		

BATH TUBS		
SHOWERS		
WATER CLOSETS		
ELEVATORS		
SINKS		
DISHWASHER DISPOSAL		
CLOTHES WASHERS		
DRINK FOUNTAINS		
URINALS		
INTERCEPTORS		
DRAINS		

TOTAL FIXTURES	
WATER HEATERS POOL SPA HEATER	
WATER GAS PIPING	
SOLAR COLLECTORS TANKS	
PERMIT FEES	
TOTAL PLUMBING FEES	ACCT #01-02102
HOUSE SEWER	
SEPTIC TANK	
PERMIT FEES	
TOTAL HOUSE SEWER & SANITARY FEES	ACCT #01-02105

SWITCHES RECEPTACLES		
LIGHTING FIXTURES		
APPLIANCE OUTLETS		
CCC GROUP	SQ FT	
CCC GROUP	SQ FT	
SERVICE	AMPS	
NO CIRCUIT BREAKERS		
NO MOTORS		
SWIMMING POOL SPA ELECTRIC		
PERMIT FEES		
TOTAL ELECTRICAL FEES	ACCT #01-02103	

HEATING	M/BTU	A/C	M/BTU	
OTHER	Additional Exh. 50			800
PERMIT FEE				1000
TOTAL MECHANICAL FEES			ACCT #01-02104	1800

GRADING FEES				
CUBIC YARDS				
TOTAL GRADING FEES			ACCT #01-02106	

SEWER ASSESSMENT FEES PAID	YES	NO
AVIGATION AGREEMENT REQUIRED	YES	NO

TOTAL ALL FEES (PAY THIS AMOUNT) 59678

PERMIT NO. _____ DATE 2-20-87

VALIDATION
When properly validated in this space the permit constitutes a permit to do the work described herein...
APPLICATION ONLY

BUILDING DEPARTMENT COPY

CITY OF ONTARIO
6431411101022087

CITY OF ONTARIO-DEPARTMENT OF BUILDING AND SAFETY
303 EAST "B" STREET ONTARIO, CALIF. 91764 TEL. (714) 986-1151

TRACK # _____
 BUILDING ADDRESS: **1801 AVION**
 OWNER: **FED EXPRESS**
 MAILING ADDRESS: _____
 PERMITTER: **East Bros Elec**
 ADDRESS: **2362 Omega (BMS)**
Roadland Hgts 91748 912-7911
 PHONE: **447683** FAX: **229132**
 CITY: _____ STATE: _____
 PERMIT TYPE: _____
 PROJECT: _____
 CONTRACTOR: _____
 LICENSE NO.: _____

BUILDING PERMIT FEES	
PERMIT #	01-32101
PLAN CHECK	01-36105
PARK & REC ACQUISITION FEE	07-31901
EARTHQUAKE FEE	01-215-118
SEWER CAPITAL ASSESSMENT FEE @ \$950EA	28-17210
SEWER ASSESSMENT FEE @ \$75 EA	28-37211
TOTAL	

PLUMBING FEES	
BATHUBS	DISHWASHER DISPOSAL
SHOWERS	CLOTHES WASHERS
WATER CLOSETS	DRINK FOUNTAINS
LAVATORIES	URINALS
SINKS	INTERCEPTIONS
	DRAINS
TOTAL FIXTURES	# 5
WATER HEATERS (POOL SPA HEATER)	
WATER () GAS () PIPING	
SOLAR COLLECTORS-TANKS	
PERMIT FEES	
TOTAL PLUMBING FEES	ACCT #01-32102
HOUSE SEWER () SFP PIT SEPTIC TANK	
PERMIT FEES	
TOTAL HOUSE SEWER & SANITATION FEES	ACCT #01-32103

ELECTRICAL FEES	
SWITCHES RECEPTACLES	
LIGHTING FIXTURES	
APPLIANCE OUTLETS*	
OCG GROUP SQ FT	
OCG GROUP SQ FT	
SERVICE 200 AMPS panel	12.50
NO LIMITS TEMP POWER	
NO MOTORS 75 KVA TRANS	20.00
SWIMMING POOL SPA ELECTRIC	
PERMIT FEES supplement	3.00
TOTAL ELECTRICAL FEES	ACCT #01-32104 35.50

MECH. FEES	
HEATING M.BTU A/C M.BTU	
OTHER	
PERMIT FEE	
TOTAL MECHANICAL FEES	ACCT #01-32104

GRADING FEES	
CUBIC YARDS	
TOTAL GRADING FEES	ACCT #01-32106
SEWER ASSESSMENT FEES PAID YES NO	
AVIGATION AGREEMENT REQUIRED YES NO	

TOTAL ALL FEES (PAY THIS AMOUNT) \$ 35.50

PERMIT NO **58644** DATE **12/30/86**

LICENSED CONTRACTOR'S DECLARATION
 I hereby affirm that I am licensed under provisions of Chapter 5 commencing with Section 10001 of Division 3 of the Business and Professions Code and my license is in full force and effect.

Eric R. Hart 12/30/86
 SIGNATURE DATE

OWNER'S DECLARATION
 I hereby affirm that I am exempt from the Contractors License Law for the following reason: (See 70315 Business and Professions Code. Any city or county which requires a permit to construct, alter, improve, demolish or repair any structure shall so its ordinance also require the applicant to file a signed statement that he is exempt pursuant to the provisions of the Contractors License Law, Chapter 5 commencing with Section 70315 of Division 3 of the Business and Professions Code or that he is exempt therefrom and the basis for the alleged exemption. Any violation of Section 70315 by any applicant for a permit subjects the applicant to a civil penalty of not more than five hundred dollars (\$500).)

I am owner of the property or my employees with access to the said information with do the work and the structure is not intended or offered for sale (See 70448 Business and Professions Code). The Contractors License Law does not apply to a owner of property who builds or improves thereon and who does not work through or through his own employees provided that all improvements are not intended or offered for sale. However, the building or improvement is sold within one year of completion. The owner hereby certifies that he does not intend to sell or improve for the purpose of sale.

I am owner of the property, an exempt contractor, and I am not a contractor for the purpose of the Contractors License Law and Professions Code. The Contractors License Law does not apply to a owner of property who builds or improves thereon and who contracts for the work with a contractor. (See 70315 of the Business and Professions Code.)

See 70315 of the Business and Professions Code.

WORKER'S COMPENSATION DECLARATION
 I hereby affirm that I have a certificate of coverage of workers compensation or a certificate of Workers Compensation Insurance or a certificate of coverage of workers compensation or a certificate of Workers Compensation Insurance.

R-52025 Fairmont 4-23-87
 Policy No. _____
 X Copy is filed with the City.

(This section need not be completed if the contract for the work exceeds \$1000 valuation or less.)

I certify that in the performance of the work for which this permit is issued I shall not employ any person in any manner so as to render subject to the Workers Compensation Law of California.

PERMIT TO APPLY: After making this Certificate of Exemption you should remain subject to the Workers Compensation provisions of the Labor Code. You must forthwith comply with such provisions or if a permit shall be deemed voided.

CONSTRUCTION LENDING AGENCY
 I hereby affirm that there is a construction lending agency for the performance of the work for which this permit is issued. (See 10101 of the Labor Code.)

Lender's Name: _____
 Lender's Address: _____

I certify that I have read this application and the above information is correct. I agree to comply with all city or county ordinances and regulations relating to construction and hereby authorize representatives of this city to enter upon the above named property to inspect the work.

Eric R. Hart 12/30/86
 Signature of Applicant
 Mailing Address: _____
 City State Zip: _____

VALID PERMIT

When properly submitted to this office this form must be returned to do the work described herein. This permit will expire if work is not started within 120 days, or if work is abandoned for more than 120 days.

APPLICATION ONLY

BUILDING DEPARTMENT COPY

- 1851 *Union*

11938
1221 G. AVENUE AVE. ONTARIO
FEDERAL EXPRESS CORPORATION
BOX 727
LEE & STILES, INC.
C-170282
C-11337L
FAB. AVIATION
DUNN & COMPANY INC.
GRAND
STAIRS for Ramp

7-11-93
WORKER'S COMPENSATION CERTIFICATION

WORKER'S COMPENSATION CERTIFICATION
DATE 1/11/94

Division of Industrial Safety Permit Certification
Permit No. **95799**
Permittee: **LEE & STILES, INC.**
Address: **PO BOX 727 MEMPHIS TN 38194**
City: **MEMPHIS TN 38194**
State: **MEMPHIS TN 38194**
Date: **7/12/93**

Category	Description	Amount
BUILDING PERMIT FEES	PERMIT FEE	189.00
	PLUMBING PERMIT FEE	
	ELECTRICAL PERMIT FEE	
	MECHANICAL PERMIT FEE	
	GRADING PERMIT FEE	
	SEWER ASSESSMENT FEE	
	AVIGATION AGREEMENT FEE	
	SEWER ASSESSMENT FEE PAID	
	AVIGATION AGREEMENT REQUIRED	
	TOTAL	
PLUMBING FEES	WATER	
	SEWER	
	WATER MAIN	
	SEWER MAIN	
	WATER SERVICE	
	SEWER SERVICE	
	PERMIT FEE	
	TOTAL PLUMBING FEES	
ELECTRICAL FEES	PERMIT FEE	
	WATER SERVICE	
	SEWER SERVICE	
	PERMIT FEE	
	TOTAL ELECTRICAL FEES	
MECH. FEES	PERMIT FEE	
	TOTAL MECHANICAL FEES	ACCT 1400
	GRADING FEES	
GRADING FEES	CUBIC YARDS 8,370 CY	189.00
	TOTAL GRADING FEES	ACCT 1500 189.00
SEWER ASSESSMENT FEES PAID YES NO		
AVIGATION AGREEMENT REQUIRED YES NO		
PAYOR: CONTR OWNER		TOTAL ALL FEES
PERMIT NO. 95799		(PAY THIS AMOUNT) \$199.00
DATE 7/13/93		

COMPLETED
Date **12-1-93**
955

DEPARTMENT USE ONLY
From Setback from Center Line R/W
Rear Setback from Rear Property Line
Side Setback from Center Line R/W
Side Setback from Property Line
Side Setback from Property Line

When properly installed in this space, this form constitutes a permit to do the work described herein. This permit will expire if work is not started within 180 days, or if work is discontinued for more than 180 days.

INSPECTION RECORD

TYPE OF INSPECTION

DATE

INSPECTOR

INSPECTOR'S NAME

PROJECT

INITIALS

WATER SERVICE
SEWER SERVICE
WATER REPAIR
SEWER REPAIR
WATER REPAIR
SEWER REPAIR
WATER REPAIR
SEWER REPAIR
WATER REPAIR
SEWER REPAIR

SEWER DIAGRAM

COMPACTOR REQUIRED

COMPACTOR REQUIRED

FINAL REPORT

FINAL REPORT

FINAL REPORT

FINAL REPORT

FINAL REPORT

FINAL REPORT

DISK COPY CALLED

DISK COPY CALLED

OTHER DEPARTMENT REQUIREMENTS

PLANNING

ENGINEERING

POLICE

FIRE

PUBLIC UTILITIES

PUBLIC SERVICE

TEMP CO ISSUED

CO ISSUED

12-1-93 L. Quinn

12-1-93 Quinn

1801 E. AVION

TRACT #
LOT #

CITY OF ONTARIO-BUILDING DEPARTMENT

303 EAST "B" STREET ONTARIO, CA 91764 TEL. (909) 391-2546

PLAN NO: 0113-
APN: 0113-

PC: 145-22 MARVS DABFILE #
BUILDING ADDRESS: 1801 E. AVION, ONTARIO
OWNER: FEDERAL EXPRESS CORP.
MAILING ADDRESS: P.O. BOX 727
CITY: MEMPHIS TN ZIP: 38194 TEL: (901) 922-5752

CONTRACTOR:
ADDRESS:
CITY:
STATE LIC. & CLASS: P&D CONSULTANTS
ARCH. ENGR. DESIGNER ADDRESS: 1100 TOWN & COUNTRY #200 TEL: 114-835-4447
CITY: ORANGE CA ZIP: 92668 STATE LIC. NO.:
INTENDED PERMIT USE: Shedding
SQ. FT. SIZE: NO. STORES: NO. DW. UNITS:

LICENSED CONTRACTORS DECLARATION
I hereby affirm under penalty of perjury that I am licensed under provisions of Chapter 9 (commencing with Section 7000) of Division 3 of the Business and Professions Code, and my license is in full force and effect.
License Class: License No.:
Expiration Date: Contractor Signature:

OWNER-BUILDER DECLARATION
I hereby affirm under penalty of perjury that I am exempt from the Contractors License Law for the following reason (Sec. 7041.5, Business and Professions Code): Any city or county which requires a permit to construct, alter, improve, demolish, or repair any structure, prior to its issuance, also requires the applicant for such permit to file a signed statement that he or she is licensed pursuant to the provisions of the Contractors License Law Chapter 9 (commencing with Section 7000) of Division 3 of the Business and Professions Code or that he or she is exempt therefrom and the basis for the alleged exemption. Any violation of Section 7041.5 by any applicant for a permit subjects the applicant to a civil penalty of not more than five hundred dollars (\$500).
 I, as owner of the property, or my employee with wages as their sole compensation, will do the work, and the structure is not intended or offered for sale (Sec. 7044, Business and Professions Code). The Contractors License Law does not apply to an owner of property who builds or improves thereon, and who does such work himself or herself or through his or her own employees, provided that such improvements are not intended or offered for sale. If, however, the building or improvement is sold within one year of completion, the owner-builder will have the burden of proving that he or she did not build or improve for the purpose of sale.
 I, as owner of the property, am exclusively contracting with licensed contractors to construct the project (Sec. 7044, Business and Professions Code). The Contractors License Law does not apply to an owner of property who builds or improves thereon, and who contracts for such projects with a contractor(s) licensed pursuant to the Contractors License Law.
 I am exempt under Sec. _____ Business and Professions Code for this reason:

WORKERS' COMPENSATION DECLARATION
I hereby affirm under penalty of perjury one of the following declarations:
 I have and will maintain a certificate of coverage to self-insure for workers' compensation, as provided for by Section 3700 of the Labor Code, for the performance of the work for which this permit is issued.
 I have and will maintain workers' compensation insurance, as required by Section 3700 of the Labor Code, for the performance of the work for which this permit is issued. My workers' compensation insurance carrier and policy number are:
Carrier: Expiration Date:
Policy Number:
 (This section need not be completed if the permit is for one hundred dollars (\$100) or less.) I certify that in the performance of the work for which this permit is issued, I shall not employ any person in any manner so as to become subject to the workers' compensation laws of California, and agree that if I should become subject to the workers' compensation provisions of Section 3700 of the Labor Code, I shall forthwith comply with those provisions.
Date: Applicant:

CONSTRUCTION LENDING AGENCY
I hereby affirm under penalty of perjury that there is a construction lending agency for the performance of the work for which this permit is issued (Sec. 3087, Div. C):
Lender's Name:
Lender's Address:

DIVISION OF INDUSTRIAL SAFETY PERMIT CERTIFICATION
The California Health and Safety Code requires a Division of Industrial Safety Permit as a prerequisite to permit issuance unless the applicant signs one of the certificates below.
 I certify that no excavation is feet or more feet in depth, into which a person is required to descend, will be made in connection with work authorized by this permit; and that no building, structure, scaffolding, towerwork, or demolition or dismantling thereof, will be more than 50 feet high.
 As a contractor, I will not employ anyone to do work which would require a permit from the Division of Industrial Safety, as noted above unless such person has a permit form that division.
Division of Industrial Safety Permit Number:

I certify that I have made application and state that the above information is correct. I agree to comply with all city and county ordinances and state laws relating to building construction, and hereby authorize representatives of the city to enter upon the above-mentioned property for inspection purposes.
Suzanne Gandy-Caborski
DEPARTMENT USE ONLY
Zone: DDS
Error: Setback from Center Line: RAW

OCCTYP/CONST	SIZE (SQ. FT.)	VAL (SQ. FT.)	VALUATION
PERMIT @			1000
PLAN CHECK BLDG. DEPT.			1001 <u>4500</u>
PARK & REC. FEE SFR			1003
PARK & REC. FEE MFR			1004
EARTHQUAKE FEE RES.			1005
EARTHQUAKE FEE COMM.			1006
SEWER CAPITAL ASSESSMENT FEE			1007
MISC.			
TOTAL			<u>4500</u>

BATHUBS	SHOWERS	URINALS
WATER CLOSETS		INTERCEPTORS
LAVATORIES	SINKS	DRIANS

PLUMBING FEES
TOTAL FIXTURES: 0
WATER HEATERS/POOL SPA HEATER
WATER GAS PIPING
PERMIT FEES @

TOTAL PLUMBING FEES ACCT. 1100
HOUSE SEWER @ SEP. PIT SEPTIC TANK
PERMIT FEES @
TOTAL HOUSE SEWER & SANITATION FEES ACCT. 1300

ELECTRICAL FEES
OCC. RAMP @
SWITCHES, RECEPTACLES @
LIGHTING FIXTURES @
SERVICE @
NO. MOTORS @

PERMIT FEES @
TOTAL ELECTRICAL FEES ACCT. 1300

MECH. FEES
HEATING M/BTU
AC M/BTU

PERMIT FEE @
TOTAL MECHANICAL FEES ACCT. 1400
CUBIC YARDS 10,030 239.50 2

TOTAL GRADING FEES ACCT. 1500
SEWER ASSESSMENT FEES PAID YES NO
AVIGATION AGREEMENT REQUIRED YES NO

PAYOR: CONTR. OWNER TOTAL ALL FEES 4500
(PAY THIS AMOUNT)

PERMIT NO. PC 0113 DATE 1/29/95

11/29/95
NOTE: 11-24-1995 01-10937 01-361201-2546-TUL

1801 E. AVION

TRACT # _____

LOT # _____

CITY OF ONTARIO-BUILDING DEPARTMENT

303 EAST "B" STREET ONTARIO, CA 91764 TEL. (909) 391-2546

PLAN NO. _____

APN _____

PC # C-4178 VAR # _____ DAB# FILE # _____
 BUILDING ADDRESS 1801 EAST AVION DRIVE
 OWNER FEDERAL EXPRESS
 MAILING ADDRESS P.O. BOX 727
 CITY MEMPHIS, TN ZIP 38194 TEL (901) 422-5752
 CONTRACTOR LEE & STIRES

CITY _____ ZIP _____ TEL _____
 STATE LIC. & CLASSIF. _____ CITY LIC. NO. _____
 ARCHT. ENGR. DESIGNER P&D CONSULTANTS
 ADDRESS 1100 TOWN & COUNTRY, #200 (714) 835-4447
 CITY ORANGE, CA ZIP 92668 STATE LIC. NO. _____

INTENDED PERMIT USE Additional to existing Bldg 12x45
Foundation
 SA FT _____ NO. STORIES Foundation NO. OF UNITS _____
 I hereby affirm under penalty of perjury that I am licensed under provisions of Chapter 9, Article 10, and with Section 70001 of Division 3 of the Business and Professions Code, and my license is in full force and effect.
 License Class: _____ License No.: _____

Expiration Date _____ Contractor Signature _____
OWNER-BUILDER DECLARATION
 I hereby affirm under penalty of perjury that I am exempt from the Contractors License Law for the following reason (Sec. 7031.5, Business and Professions Code): Any city or county which requires a permit to construct, alter, improve, demolish, or repair any structure, prior to its issuance, also requires the applicant for such permit to file a signed statement that he or she is licensed pursuant to the provisions of the Contractors License Law Chapter 9 (commencing with Section 70001) of Division 3 of the Business and Professions Code) or that he or she is exempt therefrom and the basis for his alleged exemption. Any violation of Section 7031.5 by any applicant for a permit subjects the applicant to a civil penalty of not more than five hundred dollars (\$500).
 I, as owner of the property, or my employees with wages as their sole compensation, will do the work, and the structure is not intended or offered for sale (Sec. 7044, Business and Professions Code). The Contractors License Law does not apply to an owner of property who builds or improves thereon, and who does such work for himself or herself or through his or her own employees, provided that such improvements are not intended or offered for sale. If, however, the building or improvement is built within one year of completion, the owner-builder will have the burden of proving that he or she did not build or improve for the purpose of sale.
 I, as owner of the property, am exclusively contracting with licensed contractors to construct the project (Sec. 7044, Business and Professions Code). The Contractors License Law does not apply to an owner of property who builds or improves thereon, and who contracts for such projects with a contractor(s) licensed pursuant to the Contractors License Law.
 I am exempt under Sec. _____ Business and Professions Code for this reason.
 Date _____ Owner _____

WORKERS' COMPENSATION DECLARATION
 I hereby affirm under penalty of perjury one of the following declarations:
 I have and will maintain a certificate of consent to self-insure for workers' compensation, as provided for by Section 3700 of the Labor Code, for the performance of the work for which this permit is issued.
 I have and will maintain workers' compensation insurance, as required by Section 3700 of the Labor Code, for the performance of the work for which this permit is issued. My workers' compensation insurance carrier and policy number are:
 Carrier: _____ Expiration Date: _____
 Policy Number: _____
 (This section need not be completed if the permit is for one hundred dollars (\$100) or less)
 I certify that in the performance of the work for which this permit is issued, I shall not employ any person in any manner so as to become subject to the workers' compensation laws of California, and agree that if I should become subject to the workers' compensation provisions of Section 3700 of the Labor Code, I shall forthwith comply with those provisions.
 Date: _____ Applicant: _____

CONSTRUCTION LENDING AGENCY
 I hereby affirm under penalty of perjury that there is a construction lending agency for the performance of the work for which this permit is issued (Sec. 3097, Civ. C.).
 Lender's Name: _____
 Lender's Address: _____

DIVISION OF INDUSTRIAL SAFETY PERMIT CERTIFICATION
 The California Health and Safety Code requires a Division of Industrial Safety Permit as a prerequisite to permit issuance unless the applicant signs one of the certificates below.
 I certify that no excavation 5 feet or more feet in depth, into which a person is required to descend, will be made in connection with work authorized by this permit, and that no building, structure, scaffolding, ladderwork, or demolition or dismantling thereof, will be more than 50 feet high.
 As owner-builder I will not employ anyone to do work which would require a permit from the Division of Industrial Safety, as noted above unless such person has a permit from that division.
 Division of Industrial Safety Permit Number: _____

I hereby affirm that I have read this application and state that the above information is correct. I agree to comply with all city and county ordinances and state laws relating to building construction, and hereby authorize representation of the City of Ontario Building Department for inspection purposes.
 Signature of Applicant or Agent: _____ Date: _____

OCC. TYPE CONST	SIZE ISO FT 1	VAL ISO FT 1	VALUATION
<u>714279</u>	<u>762</u>	<u>4.50</u>	<u>5410.00</u>
			TOTAL VALUATION <u>5410.00</u>
PERMIT #	<u>2725</u>	1000	
PLAN CHECK BLDG. DEPT.		1001	<u>56.71</u>
PARK & REC. FEE SFR		1003	
PARK & REC. FEE MFR		1004	
EARTHQUAKE FEE RES.		1005	
EARTHQUAKE FEE COMM.	<u>.74</u>	1006	
SEWER CAPITAL ASSESSMENT FEE		1007	
MISC. <u>Micro</u>	<u>4.50</u>		
			TOTAL <u>56.71</u>

BATHTUBS	SHOWERS	URINALS
WATER CLOSETS		INTERCEPTORS
LAVATORIES	SINKS	DRAIN
TOTAL FIXTURES _____ @ \$ _____		
WATER HEATERS/POOL • SPA HEATER		
WATER <input checked="" type="checkbox"/>	GAS <input type="checkbox"/>	PIPING <u>425</u>
PERMIT FEES #		<u>2200</u>
TOTAL PLUMBING FEES	ACCT. 1100	<u>2625</u>
HOUSE SEWER <input checked="" type="checkbox"/> @ <u>22</u>	SEP. PIT	SEPTIC TANK <u>2200</u>
PERMIT FEES #		<u>2200</u>
TOTAL HOUSE SEWER & SANITATION FEES	ACCT. 1200	<u>2200</u>

OCC GROUP	SWITCHES, RECEPTACLES	LIGHTING FIXTURES	SERVICE	NO MOTORS
PERMIT FEES #				
TOTAL ELECTRICAL FEES				

HEATING	M/STU	A/C	M/STU
PERMIT FEE #			
TOTAL MECHANICAL FEES	ACCT. 1500		
CUBIC YARDS			
TOTAL GRADING FEES	ACCT. 1500		
SEWER ASSESSMENT FEE PAID	YES	NO	
AVIGATION AGREEMENT REQUIRED	YES	NO	

PAYOR: CONTR OWNER TOTAL ALL FEES (PAY THIS AMOUNT) \$56.71
 PERMIT NO. P.C. DATE 8/12/94

Minimum Setback Distances **DEPARTMENT USE ONLY**
 Front Setback from Center Line _____ RAW _____
 Rear Setback from Rear Property Line _____
 Side Street setback from Center Line _____ RAW _____
 Side Setback from Property Line _____
 Side Setback from Property Line _____

NOTE _____
 VALIDATION _____
 When property validated in this space, this form constitutes a permit to do the work described herein. This permit will expire if work is not started within 180 days, or if work is abandoned for more than 180 days.
APPLICATION ONLY
BUILDING DEPARTMENT COPY



UPDATED 12/97

TRACT # _____
LOT # _____

CITY OF ONTARIO-BUILDING DEPARTMENT

303 EAST "B" STREET ONTARIO, CA 91764 TEL (909) 391-2548

PLAN NO. _____
APN NA

PCY M452
BUILDING ADDRESS 1801 E. AVION, ONTARIO
OWNER FEDERAL EXPRESS CORP.
MAILING ADDRESS P.O. BOX 727
CITY MEMPHIS TN ZIP 38199 TEL (901) 922-5752

DESIGNER PPD CONSULTANTS
ADDRESS 1100 TOWN & COUNTRY, 300 (114) 835-4447
CITY ORANGE CA ZIP 92668 STATE DC NO _____
INTENDED PERMIT USE PAV. DRIVEWAY

NO. OF STORIES NO NO. DW. UNITS NO
LICENSED CONTRACTORS DECLARATION
I hereby affirm under penalty of perjury that I am licensed under provisions of Chapter 9 (commencing with Section 7000) of Division 3 of the Business and Professions Code, and my license is in full force and effect.

OWNER-BUILDER DECLARATION
I hereby affirm under penalty of perjury that I am exempt from the contractor license law for the following reason (Sec. 7031.5, Business and Professions Code): Any city or county which requires a permit to construct, alter, improve, demolish, or repair any structure, prior to its issuance, also requires the applicant for such permit to file a signed statement that he or she is exempt pursuant to the provisions of the Contractors License Law Chapter 9 (commencing with Section 7000) of Division 3 of the Business and Professions Code or that he or she is exempt therefrom and the name for the alleged exemption. Any violation of Section 7031.5 by any applicant for a permit subjects the applicant to a civil penalty of not more than five hundred dollars (\$500).

WORKERS' COMPENSATION DECLARATION
I hereby affirm under penalty of perjury one of the following declarations:
 I have and will maintain a certificate of workers' compensation as provided for by Section 3700 of the Labor Code, for the performance of the work for which this permit is issued.
 I have and will maintain workers' compensation insurance, as required by Section 3700 of the Labor Code, for the performance of the work for which this permit is issued. My workers' compensation insurance carrier and policy number are:
Carrier _____ Expiration Date _____
Policy Number _____
I certify that in the performance of the work for which this permit is issued, I shall not employ any person in any manner so as to become subject to the workers' compensation laws of California, and agree that if I should become subject to the workers' compensation provisions of Section 3700 of the Labor Code, I shall forward or pay with these provisions.

CONSTRUCTION LENDING AGENCY
I hereby affirm under penalty of perjury that I am a construction lending agency for the performance of the work for which this permit is issued (Sec. 3097, Civ. C.).
Lender's Name _____
Lender's Address _____
DIVISION OF INDUSTRIAL SAFETY PERMIT CERTIFICATION
The California Health and Safety Code requires a Division of Industrial Safety Permit as a prerequisite to permit issuance unless the applicant signs one of the following:
 I certify that no excavation 5 feet or more feet in depth, into which person is required to descend, will be made in connection with work authorized by this permit, and that no building, structure, scaffolding, framework, or demolition of dismantling thereof, will be more than 26 feet high.
 As owner/builder, I will not employ anyone to do work which would require a permit from the Division of Industrial Safety, as noted above unless such person has a permit from that Division.

Signature of Applicant or Agent: Subar Devalya
Signature of Department Use Only: [Signature]
Date: 11/29/05

DEPARTMENT USE ONLY
From Setback from Center Line _____ HW
Rear Setback from Rear Property Line _____
Side Street setback from Center Line _____ RW
Side Setback from Property Line _____
Side Setback from Property Line _____

OCC. TYPE CONST.	SIZE (SQ. FT.)	VAL. (44.1%)	VALUATION
<u>PAVING</u>	<u>6</u>	<u>500</u>	<u>3,000</u>
TOTAL VALUATION			<u>3,000</u>
PERMIT	1000		
PLAN CHECK BLDG. DEPT.	1001		<u>35.10</u>
PARK & REC. FEE SFR	1003		
PARK & REC. FEE MFR	1004		
EARTHQUAKE FEE RES.	1005		
EARTHQUAKE FEE COMM.	1006		
SEWER CAPITAL ASSESSMENT FEE	1007		
MISC.			
TOTAL			<u>35.10</u>

BATHTUBS	SHOWERS	URINALS	INTERCEPTORS	
TOTAL FIXTURES				
WATER HEATERS/POOL SPA HEATER				
WATER PIPING GAS PIPING				
PERMIT FEES				
TOTAL PLUMBING FEES			ACCT. 1100	
HOUSE SEWER		SEP. PIT	SEPTIC TANK	
TOTAL HOUSE SEWER & SANITATION FEES				ACCT. 1200

OCC. GROUP	SWITCHES, RECEPTACLES	LIGHTING FIXTURES	SERVICE	NO. MOTORS	
PERMIT FEES					
TOTAL ELECTRICAL FEES				ACCT. 1300	

HEATING	MBTU	A/C	MBTU	
PERMIT FEE				
TOTAL MECHANICAL FEES				ACCT. 1400
CUBIC YARDS				
TOTAL GRADING FEES				ACCT. 1500
SEWER ASSESSMENT FEES PAID				YES NO
AVIGATION AGREEMENT REQUIRED				YES NO

PAYOR: OWNER TOTAL ALL FEES (PAY THIS AMOUNT) \$ 35.10
PERMIT NO. 112905 DATE 11/29/05

NOTE: _____
VALIDATION
When properly validated in this space, this form constitutes a permit to do the work described herein. This permit will expire if work is not started within 180 days, or if work is abandoned for more than 180 days.

00

EAST

N.

ST.

CITY OF ONTARIO - DEPARTMENT OF BUILDING AND SAFETY
 303 EAST "B" STREET ONTARIO, CALIF. 91704 TEL. (714) 966-1161

TRACT # _____
 LOT # _____
 PAR # 1187195 VBR # _____ CAB/FILE # _____
 PLUMBING ADMIT FOR: 1923 E Avond Street
 OWNER: General Electric Aviation
 CONTRACTOR: June
 ADDRESS: 11907 Font St
 CITY: Normal ZIP: 90650 TEL: 313 578-5771
 COUNTY: SPICAL C-10 CITY OF: Ont
 OCCUPANCY: _____
 TYPE: _____
 COMMERCIAL [] INDUSTRIAL []
 RESIDENTIAL [] TRANSPORTATION []

OCC/TYPE CONST	SIZE (SQ FT)	VAL (SQ FT)	VALUATION
TOTAL VALUATION			
PERMIT #		01-32101	
PLAN CHECK #		01-36105	
PARK & REC. ACQUISITION FEE #		07-31901	
EARTHQUAKE FEE #		01-215-118	
SEWER CAPITAL ASSESSMENT FEE @ \$950 EA.	28-37210		
SEWER ASSESSMENT FEE @ \$75 EA.	28-37211		
TOTAL			
BATHROOMS		DISHWASHER/DISPOSAL	
SHOWERS		CLOTHES WASHERS	
WATER CLOSETS		DRINK FOUNTAINS	
LAVATORIES		URINALS	
SINKS		INTERCEPTORS	
		DRAINS	
TOTAL FIXTURES		@ \$	
WATER HEATERS/POOL SPA HEATER			
WATER [] GAS [] PIPING			
SOLAR COLLECTORS/TANKS			
PERMIT FEES #			
TOTAL PLUMBING FEES		ACCT. #01-32102	
HOUSE SEWER #		SEP PIT SEPTIC TANK	
PERMIT FEES #			
TOTAL HOUSE SEWER & SANITATION FEES		ACCT. #01-32105	
SWITCHES, RECEPTACLES			
LIGHTING FIXTURES			
APPLIANCE OUTLETS			
OCC. GROUP	SQ. FT.	@	\$
OCC. GROUP	SQ. FT.	@	\$
SERVICE	AMPS	@	
NO. UNITS	TEMP POWER		
NO. MOTORS			
SWIMMING POOL/SPA ELECTRIC			
PERMIT FEES #			10.00
TOTAL ELECTRICAL FEES		ACCT. #01-32103	15.00
HEATING	M/BTU A/C M/BTU		
OTHER			
PERMIT FEE #			
TOTAL MECHANICAL FEES		ACCT. #01-32104	
GRADING FEES			
CURB YARDS			
TOTAL GRADING FEES		ACCT. #01-32106	
SEWER ASSESSMENT FEES PAID	YES		
AVIGATION AGREEMENT REQUIRED	YES	NO	

LICENSED CONTRACTOR'S DECLARATION
 I hereby affirm that I am licensed under provisions of Chapter 3 (commencing with Section 7000) of Division 3 of the Building and Professions Code and my license is in full force and effect.
June DATE

OWNER/BUILDER DECLARATION
 I hereby affirm that I am exempt from the Contractor's License Law for the following reason (Sec. 7031.6, Business and Professions Code): Any city or county which requires a permit to construct, alter, improve, demolish, or repair any structure, shall in its ordinance also require the applicant for such permit to file a signed statement that he is licensed pursuant to the provisions of the Contractor's License Law, Chapter 3 (commencing with Section 7000) of Division 3 of the Business and Professions Code or that he is exempt therefrom, and the basis for the alleged exemption. Any violation of Section 7031.6 by any applicant for a permit subjects the applicant to a civil penalty of not more than five hundred dollars (\$500).
 I, the owner of the property, or my employees with wages as their sole compensation, will do the work, and the structure shall be installed in reliance on the Code (Sec. 7044, Business and Professions Code). The Contractor's License Law does not apply to any contract of property who binds or empowers them and who does not work under or through his own employees, provided that such improvements are not intended to be altered by Code. If, however, the building or improvement is paid within one year of completion, the contract binds the owner or person who does not come or employ for the purpose of sale.
 I am exempt under Sec. 7044, Business and Professions Code. The Contractor's License Law does not apply to an owner of property who binds or empowers them, and who contracts for such projects with a contractor's license pursuant to the Contractor's License Law.
 I am exempt under Sec. 7044, Business and Professions Code.

OWNER'S COMPENSATION DECLARATION
 I hereby affirm that I have a certificate of liability for an amount of \$_____, or a certificate of Alternative Compensation Insurance as provided in Labor Code, Section 3900.
 My City: _____ Company: Liberty Date: 5/16/87
 I claim to meet with the City. I have provided a copy of my certificate of liability for Alternative Compensation Insurance.
CERTIFICATE OF EXEMPTION FROM WORKERS' COMPENSATION INSURANCE
 This section need not be completed if the permit is for one hundred dollars or less.
 I hereby affirm that the performance of the work for which this permit is issued, I shall not employ any person in any manner liable to become subject to the Workers' Compensation Laws of California.
 UNTIL 30 APPLICATION: It also makes the Certificate of Exemption who should become subject to the Workers' Compensation provisions of the Labor Code, you shall file directly with such provision or this permit shall be deemed invalid.

CONSTRUCTION LEADING AGENCY
 I hereby affirm that there is a construction leading agency for the performance of the work for which this permit is issued (Sec. 1887, Civil Code).
 Title's Name: _____
 Under's Address: _____
 I hereby affirm that I have read this application and state that the above information is correct. I agree to comply with all city and county ordinances and state laws relating to building construction, and hereby authorize representatives of the city to



TOTAL ALL FEES

CITY OF ONTARIO - DEPARTMENT OF BUILDING AND SAFETY

303 EAST "B" STREET ONTARIO, CALIF. 91704 TEL (714) 986-1151

TRACT # _____ LOT # _____

NO. 14-87-195 WH # _____ DATE FILE # _____

ADDRESS 1123 E. AVION ST, ONTARIO 91761

MARKET REVENUES SAME

OWNER - BUILDER SAME

USE PROXIMATE FUELING STATION

PERMIT TYPE INDUSTRIAL

CODE / TYPE CONST	SIZE (SQ. FT.)	VAL. (SQ. FT.)	VALUATION
PERMIT	01-32101		2250
PLAN CHECK	01-36105		6012
PARK & REC. ACQUISITION FEE	07-31801		
EARTHQUAKE FEE	01-215-116		81
SEWER CAPITAL ASSESSMENT FEE	9950EA PB-37210		
SEWER ASSESSMENT FEE	\$75 EA 28-37211		
TOTAL			14575.00

PLUMBING FEES		ELECTRICAL FEES	
BATH TUBS		DISHWASHER/DISPOSAL	
SHOWERS		CLOTHES WASHERS	
WATER CLOS. IS.		DRINK FOUNTAINS	
LAVATORIES		URINALS	
SINKS		INTERCEPTORS	
		DRAINS	
TOTAL FIXTURES	vs \$		
WATER HEATERS/POOL SPA HEATER			
WATER FT	GAS LI	PIPING	
SOLAR COLLECTORS/TANKS			
PERMIT FEES			
TOTAL PLUMBING FEES	ACCT. #01-32101		

HOUSE SEWER	SEP PIT	SEPTIC TANK	
PERMIT FEES			
TOTAL HOUSE SEWER & SANITATION FEES	ACCT. #01-32101		
SWITCHES, RECEPTACLES			
LIGHTING FIXTURES			
APPLIANCE OUTLETS			
OCC GROUP	SQ. FT.		
OCC GROUP	SQ. FT.		
SERVICE	AMPS		
NO. UNITS	TEMP POWER		
NO. MOTORS			
SWIMMING POOL/SPA ELECTRIC			
PERMIT FEES			
TOTAL ELECTRICAL FEES	ACCT. #01-32101		

HEATING	M/BTU	A/C	M/BTU
OTHER			
PERMIT FEE			
TOTAL MECHANICAL FEES	ACCT. #01-32104		

GRADING FEES	
CUBIC YARDS	
TOTAL GRADING FEES	ACCT. #01-32106
SEWER ASSESSMENT FEES PAID	YES NO
AVIGATION AGREEMENT REQUIRED	YES NO

TOTAL ALL FEES (PAY THIS AMOUNT) 163.45

PERMIT NO. 14575 DATE 10/23/87

LICENSED CONTRACTOR'S DECLARATION

I hereby certify that I am a duly licensed contractor under the provisions of the Contractors License Law, Chapter 18, California Code of Regulations, Title 16, and I am duly licensed in the State of California.

OWNER - BUILDER DECLARATION

I hereby certify that I am the owner or builder of the property described in the above permit application and I am not a contractor under the Contractors License Law, Chapter 18, California Code of Regulations, Title 16.

WORKER'S COMPENSATION DECLARATION

I hereby certify that I have a certificate of liability to self-insure, or a certificate of Workers' Compensation Insurance, or a certificate of exemption from the Labor Code, Chapter 103, California Code of Regulations, Title 8.

CONSTRUCTION LENDING AGENCY

I hereby certify that I am a construction lending agency for the performance of the work in which this permit is issued.

VALIDATION

I hereby certify that I am a duly licensed contractor under the provisions of the Contractors License Law, Chapter 18, California Code of Regulations, Title 16.

CITY OF ONTARIO-DEPARTMENT OF BUILDING AND SAFETY

303 EAST "B" STREET

ONTARIO, CALIF. 91704

TEL. (714) 988-1151

COPY BUILDING ADDRESS OWNER MAILING ADDRESS CITY CONTRACTOR ADDRESS CITY STATE LIC. ARCHITECT DESIGNER ADDRESS CITY INTENDED PERMIT USE. SQ. FT. ST./2 NO. ALTERN. REPAIR DEMOLITION

VAP # **7** SITE PLAN FILE # **Ontario**

ADDRESS **MISSION & Vineyard Airport**

OWNER **General Electric Co.**

MAILING ADDRESS **Same**

CITY **Ontario** ZIP **906** TEL. **986-6731**

CONTRACTOR **Shook Building Systems**

ADDRESS **130 W. Bastanchury**

CITY **Fullerton** ZIP **92635** TEL. **879-5601**

STATE LIC. **283001** CITY LIC. **NO.**

ARCHITECT **Geo. Taylor**

ADDRESS **TEL. 213**

CITY **Santa Fe Springs** ZIP **921** STATE LIC. **3714**

INTENDED **Test Cell**

SQ. FT. **9600** NO. STORIES **NO. DW. UNITS**

NO. ALTERN. REPAIR DEMOLITION

OCC. GROUP	SIZE (SQ. FT.)	VALUATION
		152640
TOTAL VALUATION		
		ACCOUNT #
PERMIT	01-3121	366 50
PLAN CHECK	01-3607	
PARK & REC. ACQUISITION FEE	28-3016	
EARTHQUAKE FEE	01-220-31	10 85
TOTAL		377 35

PLUMBING FEES	
BATHROOMS	DISHWASHER/DISPOSAL
SHOWERS	CLOTHES WASHERS
WATER CLOSETS	DRINK FOUNTAINS
LAVATORIES	URINALS
SINKS	INTERCEPTORS
WATER HEATERS	
TOTAL FIXTURES	# \$
WATER [] GAS [] PIPING	
WATER SOFTENERS	
PERMIT FEE	
TOTAL PLUMBING FEES	ACCT # 01-3122
HOUSE SEWER	
PRIVATE SEWER SYSTEM	
TOTAL HOUSE SEWER & SANITATION FEES	ACCT # 01-3125

ELECTRICAL FEES	
OCC. GROUP	SQ. FT.
OCC. GROUP	SQ. FT.
SERVICE	AMPS
NO. UNITS	TEMP. POWER
NO. MOTORS	
SWIMMING POOL ELECTRIC	
PERMIT FEE	
TOTAL ELECTRICAL FEES	ACCT. # 01-3123

MECH. FEES	
HEATING	
SWIMMING POOL HTG.	M/BUY
AIR COND.	
OTHER	
PERMIT FEE	
TOTAL MECHANICAL FEES	ACCT. # 01-3124

GRADING FEES	
CUBIC YARDS	
TOTAL GRADING FEES	ACCT. # 01-3126
SEWER ASSESSMENT FEES PAID	YES NO
AVIGATION AGREEMENT REQUIRED	

TOTAL ALL FEES (PAY THIS AMOUNT) **377 18**

PERMIT NO. _____ DATE **8-23-80**

MINIMUM SETBACK DISTANCES:

FRONT SETBACK FROM CENTER LINE _____

REAR SETBACK FROM REAR PROPERTY LINE _____

SIDE STREET SETBACK FROM CENTER LINE _____

SIDE SETBACK FROM PROPERTY LINE _____

LICENSEE CONTRACTOR'S DECLARATION

I, the undersigned, being a licensed contractor of Chapter 15 (Contracting with Section 70001) of Division 1 of the California Building Code, and the work to be done is as follows:

Edwards Ricketts **8.26.80**

OWNER-BUILDER DECLARATION

I, the undersigned, being the owner of the building to be constructed, and the building to be constructed is as follows:

I hereby certify that I am exempt from the Contractor's License Law for the following reason (Sec. 70115 Business and Professions Code):

1. I am exempt from the Contractor's License Law for the following reason (Sec. 70115 Business and Professions Code):

2. I am exempt from the Contractor's License Law for the following reason (Sec. 70115 Business and Professions Code):

WORKERS' COMPENSATION DECLARATION

I hereby certify that I have a certificate of consent to self-insure, or a certificate of Workers' Compensation Insurance, or a certificate of exemption from the Workers' Compensation Law (Sec. 3200 Labor Code).

I hereby certify that I have a certificate of consent to self-insure, or a certificate of Workers' Compensation Insurance, or a certificate of exemption from the Workers' Compensation Law (Sec. 3200 Labor Code).

I hereby certify that I have a certificate of consent to self-insure, or a certificate of Workers' Compensation Insurance, or a certificate of exemption from the Workers' Compensation Law (Sec. 3200 Labor Code).

CONSTRUCTION LEASING AGENCY

I hereby certify that there is a construction leasing agency for the performance of the work for which this permit is issued.

Signature of Applicant: **Edwards Ricketts** Date: **8-26-80**

Address: **5 AMH**

[REDACTED]

[REDACTED]

1923 E. AVION

CITY OF ONTARIO-BUILDING DEPARTMENT
303 EAST "B" STREET ONTARIO, CA 91764 TEL (714) 381-2545

PLAN NO. 013-3414

TRACT # _____
LOT # _____
BUILDING ADDRESS 1923 E AVION [Howlman]
OWNER G. E. AIRCRAFT
MARKING ADDRESS 1923 E AVION
CITY ONTARIO TEL 91761 591 5204
CONTRACTOR BRYANT CORP.
ADDRESS 16627 S. AVILON
CITY CARSON TEL 90746 770-0155
STATE LICENSE 365357 C-39
ARCH-ENGR 11/30/71
EXAMINER _____

TYPE (BY AGT)	SIZE (SQ. FT.)	VAL (SQ. FT.)	VALUATION
<u>Revol</u>	<u>53</u>	<u>250</u>	<u>10,000</u>
PERMIT #			FORM VALUATION <u>10,000</u>
PLAN CHECK BLDG DEPT			01-32101 <u>126 00</u>
PLAN CHECK FIRE DEPT			01-38106
PARK & REC. FEE SFR			07-31M03
PARK & REC. FEE MFR			07-11M04
EARTHQUAKE FEE RES			01-215-118
EARTHQUAKE FEE COMM <u>1000</u>			01-215-118 <u>2 23</u>
SEWER CAPITAL ASSESSMENT FEE @ \$350 EA 28-37210			
SEWER ASSESSMENT FEE @ \$75 EA 28-37211			
MISC.			
			TOTAL <u>128 23</u>
FIXTURES			
WATER HEATERS/POOL & SPA HEATER			
WATER □ GAS □ PIPING			
SOLAR COLLECTORS/TANKS			
PERMIT FEES #			
TOTAL PLUMBING FEES			ACCT #01-32102
HOUSE SEWER □ SEPT TANK			
PERMIT FEES #			
TOTAL HOUSE SEWER & SANITATION FEES			ACCT #01-32103
OCG GROUP 50 FT. C			
OCG GROUP 50 FT. C			
SERVICE AMPS #			
NO UNITS TEMP POWER			
PERMIT FEES #			
TOTAL ELECTRICAL FEES			ACCT #01-32103
HEATING			
PERMIT FEE #			
TOTAL MECHANICAL FEES			ACCT #01-32104
CURB YARDS			
TOTAL GRADING FEES			ACCT #01-32108
SEWER ASSESSMENT FEES PAID YES NO			
AVIGATION REQUIREMENT REQUIRED YES NO			
TOTAL ALL FEES			<u>128 23</u>

INTENDED Revol TAB # 4630
SQ. FT. 5300
SITE FILE NO. _____
NO. OF UNITS _____

LICENSED CONTRACTOR'S DECLARATION
I hereby affirm that I am licensed under provisions of Chapter 2 (Construction) and Section 1000, of Division 3 of the Building and Construction Code, and my license is in full force and effect.
[Signature] 2-2-83
DATE

OWNER'S DECLARATION
I hereby affirm that I am licensed under provisions of Chapter 2 (Construction) and Section 1000, of Division 3 of the Building and Construction Code, and my license is in full force and effect.
[Signature] 2-2-83
DATE

WORKER'S COMPENSATION DECLARATION
I hereby affirm that I have a valid policy of Workmen's Compensation Insurance in full force and effect.
[Signature] 12/10/79
DATE

CERTIFICATE OF ERECTION INSURANCE
I hereby affirm that I have a valid policy of Erection Insurance in full force and effect.
[Signature] 12/10/79
DATE

CONSTRUCTION SIGNATURE
I hereby affirm that I am a construction signing agency for the performance of the work for which this permit is issued.
[Signature] 12/10/79
DATE

City of Ontario Building Department
303 East "B" Street
Ontario, CA 91764
Tel: (714) 381-2545

Permit No. 94177 DATE 2/13/83
D. A. [Signature]

SEWER DISCHARGE

3-11-93 *D. Mac*

OTHER DEPARTMENT REQUIREMENTS

PLUMBING

ELECTRICAL

Mechanical

Public Safety

CITY OF ONTARIO-BUILDING DEPARTMENT
 303 EAST B STREET ONTARIO, CA 91764 TEL: (714) 391-2546

PLAN NO: 015-010-01

PROJECT: 1173 S. AVENUE Bl. No. 4
 OWNER: Carlson
 CONTRACTOR: Carlson
 PROJECT NO: 1173 S. AVENUE
 ADDRESS: 1173 S. AVENUE
 CITY: ONTARIO
 COUNTY: CLATSOP
 ZONE: 214-772-440
 PERMIT NO: 94181
 DATE: 2/13/97
 APPROVAL: Approved
 SIGNATURE: [Signature]

BUILDING PERMIT FEES	AMOUNT	TOTAL
PERMIT	1000	1000
PLAN CHECK FEE (100)		
PLAN REVIEW FEE (100)		
PLAN & TITLE FEE (100)		
PLAN & TITLE FEE (100)		
EARTHQUAKE FEE (100)		
EARTHQUAKE FEE (100)		
SEWER & RAINWATER ASSESSMENT FEE & SEWER & RAINWATER		
SEWER & RAINWATER ASSESSMENT FEE & SEWER & RAINWATER		
MISC		
TOTAL		1446.64

Roof Paper etc.
 774
 LICENSED CONTRACTOR'S DECLARATION
 I hereby declare that I am a licensed contractor in the State of Oregon and I am the contractor for the above described project.
 Signature: [Signature]
 Date: 7-29-93

PLUMBING FEES	AMOUNT	TOTAL
FIXTURES		
WATER & AIR HEATERS & WATER HEATERS		
WATER & AIR HEATERS & WATER HEATERS		
WATER & AIR HEATERS & WATER HEATERS		
WATER & AIR HEATERS & WATER HEATERS		
PERMIT FEES		
TOTAL PLUMBING FEES		
PERMIT FEES		
TOTAL PLUMBING FEES		

OWNER NUMBER OF DECLARATION
 I hereby declare that I am the owner of the above described property and I am the owner of the above described project.
 Signature: [Signature]
 Date: 7-29-93

ELECTRICAL FEES	AMOUNT	TOTAL
PERMIT FEES		
TOTAL ELECTRICAL FEES		

WORKER'S COMPENSATION INSURANCE
 I hereby declare that I have a certificate of insurance for the above described project.
 Policy No: 2072
 Issued to: Carlson
 Issued by: Self Insured
 Signature: [Signature]
 Date: 7-29-93

MECH FEES	AMOUNT	TOTAL
PERMIT FEE		
TOTAL MECHANICAL FEES		
CURB YARDS		
TOTAL GRADING FEES		
SEWER ASSESSMENT FEES PAID	YES NO	
AVAILABILITY AGREEMENT REQUIRED	YES NO	

CONSTRUCTION LENDING AGENCY
 I hereby declare that I have a certificate of insurance for the above described project.
 Signature: [Signature]
 Date: 7-29-93

TOTAL ALL FEES (PAY THIS AMOUNT) 1446.64
 PERMIT NO: 94181 DATE: 2/13/97
 NOTE: Contract Attached
Per After Attached

STATE OF TEXAS

STATE

INSPECTION

NO. 100000

PROPERTY

LOCAL GOVERNMENT

UTILITY COMPANY

INDUSTRY

RESIDENTIAL

COMMERCIAL

MANUFACTURING

TRANSPORTATION

HAZARDOUS WASTE

OTHER

DATE

TIME

BY

FOR

PROJECT NO.

PROJECT NAME

PROJECT ADDRESS

PROJECT CITY

SEWER DIAGRAM

CITY OF ONTARIO-BUILDING DEPARTMENT
303 EAST "B" STREET ONTARIO, CA 91764 TEL (714) 391-2545

PLAN NO. 013-3114
APN 013-3114

TRACT # _____
LOT # _____
BUILDING ADDRESS 1923 E AVION [Rowtown]
OWNER G.E. AIRCRAFT
MAILING ADDRESS 1923 E AVION
CITY CANTERBURY ZIP 91761 TEL 591-5204
CONTRACTOR BRYANT CORP.
ADDRESS 16627 S AVILAN
CITY CARSON ZIP 90746 TEL 770-0155
STATE OF CALIFORNIA 365357 C-39
AGENCY 11/30/21
PERMITTER FOR

PERMIT TYPE (X MARK)	SIZE (SQ. FT.)	VAL (200 FT.)	VALUATION
<u>Re-roof</u>	<u>5300</u>	<u>000</u>	<u>10,000.00</u>
PERMIT			
PLAN CHECK BLDG DEPT			01-32101
PLAN CHECK FIRE DEPT			01-36106
PARK & REC. FEE SFF			07-11903
PARK & REC. FEE MFF			07-31904
EARTHQUAKE FEE RES			01-215-116
EARTHQUAKE FEE COMM			01-215-118
SEWER CAPITAL ASSESSMENT FEE @ \$950 EA		28	J1210
SEWER ASSESSMENT FEE @ \$75 EA		28	37211
MISC.			
TOTAL			<u>108.23</u>

INTENDED PERMIT R-ROOF TRBD # 4630
SQ FT 5300 NO STORES NO INV LIMITS

FIXTURES	WATER HEATERS/POOL SPA HEATER	WATER GAS PIPING	SOLAR COLLECTORS/TANKS
PERMIT FEES			
TOTAL PLUMBING FEES		ACGT #01-32102	
HOUSE SEWER	SEP PT	SEPTIC TANK	
PERMIT FEES			
TOTAL HOUSE SEWER & SANITATION FEES		ACGT #01-32105	
OCC GROUP	50 FT	FE	C
OCC GROUP	50 FT	FE	C
SERVICE	AMPS		
NO UNITS	TEMP POWER		
PERMIT FEES			
TOTAL ELECTRICAL FEES		ACGT #01-32103	
HEATING			
PERMIT FEE			
TOTAL MECHANICAL FEES		ACGT #01-32104	
GRUB YARDS			
TOTAL GRADING FEES		ACGT #01-32108	
SEWER ASSESSMENT FEES PAID	YES	NO	
AVIATION AGREEMENT REQUIRED	YES	NO	

LICENSED CONTRACTOR'S DECLARATION
I hereby affirm that I am a duly licensed contractor in compliance with Section 20900 of the Business and Professions Code, and I am the contractor for the above project.

OWNER'S DECLARATION
I hereby affirm that I am the owner of the property described above and that the property is not subject to any other liens or encumbrances. I am not a contractor for the above project.

WORKER'S COMPENSATION
I hereby affirm that I have a policy of workers' compensation insurance for the project described above.

CONSTRUCTION LEGAL AFFIRM
I hereby affirm that I am a duly licensed contractor in compliance with Section 20900 of the Business and Professions Code, and I am the contractor for the above project.

TOTAL ALL FEES
(PAY THIS AMOUNT) <u>108.23</u>

Signature of Applicant: [Signature]
Signature of Contractor: [Signature]
City of Ontario Building Department

PERMIT NO. 94179 DATE 1/13/23
D. Allen

TWO-12 INSPECTION

DATE

TIME

PROJECT

GENERAL CONTRACTOR

GENERAL CONTRACTOR

GENERAL CONTRACTOR

GENERAL CONTRACTOR

GENERAL CONTRACTOR

GENERAL CONTRACTOR

GENERAL CONTRACTOR

GENERAL CONTRACTOR

GENERAL CONTRACTOR

GENERAL CONTRACTOR

GENERAL CONTRACTOR

GENERAL CONTRACTOR

GENERAL CONTRACTOR

GENERAL CONTRACTOR

GENERAL CONTRACTOR

GENERAL CONTRACTOR

GENERAL CONTRACTOR

GENERAL CONTRACTOR

GENERAL CONTRACTOR

GENERAL CONTRACTOR

GENERAL CONTRACTOR

GENERAL CONTRACTOR

GENERAL CONTRACTOR

GENERAL CONTRACTOR

GENERAL CONTRACTOR

GENERAL CONTRACTOR

GENERAL CONTRACTOR

GENERAL CONTRACTOR

GENERAL CONTRACTOR

GENERAL CONTRACTOR

GENERAL CONTRACTOR

GENERAL CONTRACTOR

GENERAL CONTRACTOR

SEWER DIAGRAM

3-11-93 [Signature]

OTHER DEPARTMENT REQUIREMENTS

ENGINE/FURF

FIRE

CITY OF ONTARIO-BUILDING DEPARTMENT
 303 EAST "B" STREET ONTARIO, CA 91764 TEL (714) 391-2546

PLAN NO. 7970
 APN 7858150

BUILDING NUMBER 1923 E. Hillside St

OWNER General Electric

MAP SHEET Same

CONTRACTOR Shook Building Systems

ADDRESS 2055 S. Baker

CITY Ontario, Ca **STATE** CA

DESIGNER Ronald Bullhart

EXTENDED PERMIT USE Industrial Bldg Conversion

PERMIT	01-32101	745.00
PLAN CHECK FIRE DEPT	01-36120	
PLAN CHECK FIRE DEPT	01-36106	
PARK & REC. FEE SFR	07-31904	
PARK & REC. FEE MFR	07-31904	
EARTHQUAKE FEE RES	01-215-116	
EARTHQUAKE FEE COMM	01-215-118	11.78
SEWER CAPITAL ASSESSMENT FEE @ \$850 EA	28-37210	
SEWER ASSESSMENT FEE @ \$75 EA	28-37211	
MISC		
TOTAL		556.78

LICENSED CONTRACTOR'S DECLARATION
 I hereby affirm that I am licensed under provisions of Chapter 9 of the California Building Code of 1985 and Chapter 1 of the Business and Professions Code, and the license is in full force and effect.

Ronald Bullhart 10-20-89

OWNER - BUILDER DECLARATION
 I hereby affirm that I am exempt from the Contractor's License Law for the following reason (See 20115 Business and Professions Code, City of Ontario which requires a permit to construct other buildings, demolition or repair any structure...)

PLUMBING FEES

TOTAL PLUMBING FEES	ACCT #01-32102
HOUSE SEWER	SEP. PIT SEP. TANK
TOTAL HOUSE SEWER & SANITATION FEES	ACCT #01-32105
OCC. GROUP	NO FT
OCC. GROUP	NO FT
SERVICE	AMPS
NO UNITS	TEMP POWER

WORKER'S COMPENSATION DECLARATION
 I hereby affirm that I have a certificate of coverage in full force and effect... 11-1-89

CONSTRUCTION LEADERS AGENCY
 I hereby affirm that there is a construction leading agency for the performance of the work for which this permit is issued... Ronald Bullhart 10-20-89

ELECTRICAL FEES

PERMIT FEES	ACCT #01-32103
TOTAL ELECTRICAL FEES	ACCT #01-32103
HEATING	
PERMIT FEE	ACCT #01-32104
TOTAL MECHANICAL FEES	ACCT #01-32104
CUBIC YARDS	
TOTAL GRADING FEES	ACCT #01-32108
SEWER ASSESSMENT FEES PAID	YES NO
AVIGATION AGREEMENT REQUIRED	YES NO

DEPARTMENT USE ONLY

VALIDATION
 When properly validated in this space, this form constitutes a permit to do the work described herein... 10/18/89

TOTAL ALL FEES (PAY THIS AMOUNT) 556.78

PERMIT NO. 79706 DATE 10/18/89

NOTE School Fees Paid 10/20/89
Her Mat (old)

DEPARTMENT USE ONLY

VALIDATION

APPLICATION ONLY

BUILDING DEPARTMENT COPY

DATE OF SUBMITTAL

TIME

INSPECTOR

DEPARTMENT

11-16-89 B. Man

11-3-89 (From, slab & column on outer side) B. Man

11-7-89 FOUNDATION NORTH SIDE B

11-8-89 CONCRETE SOUTH & TRENCH WALLS NORTH SIDE B. Man

11-16-89 S.D.B. OK

NOTE NO MORE P&SP UNTIL PLANS APPROVED BY REST OF Bldg B. Man

12-14-89 B. Man

12-14-89

OFFICE FOR THE OK B. Man

12-15-89 B. Man

SEWER DIAGRAM

PERMIT ISSUED FOR
~~Foundation ONLY~~
 PER SEC. 303 (a)
 1955 U.B.C.
 Acknowledged by *[Signature]*

2-16-90 B. Man

OTHER DEPARTMENT REQUIREMENTS

ENGINEERING

FIRE

PLUMBING

ELECTRICAL

HEATING & COOLING

CONCRETE

MECHANICAL

PAINTING

ROOFING

WATER SUPPLY

SEWERAGE

STREETS

CITY OF ONTARIO-BUILDING DEPARTMENT
 303 EAST 'B' STREET ONTARIO, CA 91764 TEL (714) 391-2548

PLAN NO
APN

1923 E Union
 General Electric
 Same
 Out 91761
 Shook Building Systems
 2055 S. Baker
 Out 91761 9475817
 283001 B 150654

Elect + Plumb

OWNER'S DECLARATION
 I hereby affirm that I am exempt from the Contractor's License Law for the following reason: See 91015, 91025 and 91030 of the California Labor Code. Any contractor who requires a permit to construct any structure shall be subject to the provisions of the Contractor's License Law (Chapter 9 commencing with Section 70001 of the Business and Professions Code) and the provisions of that law in respect to the contractor's license. Any contractor who is not licensed shall be subject to the provisions of that law in respect to the contractor's license. Any contractor who is not licensed shall be subject to the provisions of that law in respect to the contractor's license. Any contractor who is not licensed shall be subject to the provisions of that law in respect to the contractor's license.

OWNER'S COMPENSATION DECLARATION
 I hereby affirm that I have paid or will pay to the contractor a sum of money as compensation for the performance of the work to which this permit is issued. The amount of such compensation shall be as follows: Superior National 11,190.00

CONSTRUCTION LENDING AGENCY
 I hereby affirm that there is a construction lending agency for the performance of the work to which this permit is issued. The name of such agency is: Superior National

DESCRIPTION	QUANTITY	UNIT PRICE	TOTAL
PERMIT	1	7970.00	7970.00
PLAN CHECK BLDG DEPT		01-361.00	
PLAN CHECK FIRE DEPT		01-361.00	
PARK & REC. FEE SFH		07-3190.00	
PARK & REC. FEE MFR		07-3190.00	
EARTHQUAKE FEE RES		01-215-110	
EARTHQUAKE FEE COMM		01-215-118	
SEWER CAPITAL ASSESSMENT FEE # \$950 EA		28-372.00	
SEWER ASSESSMENT FEE # \$75 EA		28-372.00	
MISC			
TOTAL			4.00
FIXTURES	1	4.00	4.00
WATER HEATERS/POOL SPA HEATER			4.00
WATER GAS PIPING			4.00
SOLAR COLLECTORS/TANKS			10.00
PERMIT FEES			18.00
TOTAL PLUMBING FEES			40.00
HOUSE SEWER			
PERMIT FEES			
TOTAL HOUSE SEWER & SANITATION FEES			15.00
OCC GROUP	90 FT		
OCC GROUP	90 FT		
SERVICE	AMP'S		
NO UNITS	TEMP POWER		
1-1/8 hp motor	24 lights		15.00
30kVA Trans.	6 switches		10.00
PERMIT FEES			10.00
TOTAL ELECTRICAL FEES			35.00
HEATING			
2 exhaust fans			6.00
PERMIT FEE			10.00
TOTAL MECHANICAL FEES			16.00
CUBIC YARDS			
TOTAL GRADING FEES			0.00
SEWER ASSESSMENT FEES PAID	YES NO		
AVIGATION AGREEMENT REQUIRED	YES NO		
TOTAL ALL FEES			69.00
(PAY THIS AMOUNT)			
PERMIT NO	80191	DATE	12.5.89

DEPARTMENT USE ONLY

Front Setback from Drive Line
 Rear Setback from Rear Property Line
 Side Setback from Property Line

APPLICATION ONLY

BUILDING DEPARTMENT COPY

When subject is installed in this office a form containing a permit to do the above described work. This permit will expire if work is not started within 180 days, or if work is abandoned for more than 180 days.

INSPECTION RECORD

TYPE OF INSPECTION	DATE	INSPECTOR	REMARKS
<input type="checkbox"/> GENERAL <input type="checkbox"/> ELECTRICAL <input type="checkbox"/> MECHANICAL <input type="checkbox"/> PLUMBING <input type="checkbox"/> PAVEMENT <input type="checkbox"/> ROADSIDE <input type="checkbox"/> SIDEWALKS <input type="checkbox"/> UTILITIES <input type="checkbox"/> WATER <input type="checkbox"/> SEWER <input type="checkbox"/> GAS <input type="checkbox"/> TELEPHONE <input type="checkbox"/> CABLE <input type="checkbox"/> FIBER OPTIC <input type="checkbox"/> OTHER			<p>12-14-89 OFFICE FILE ON B.D.M.</p>
	12-7-89	R. M. M.	
			<p>SEWER DIAGRAM</p>
	2-16-90	B. M. M.	
OTHER DEPARTMENT REQUIREMENTS			
<input type="checkbox"/> FIRE <input type="checkbox"/> PLUMBING <input type="checkbox"/> ELECTRICAL <input type="checkbox"/> GAS <input type="checkbox"/> TELEPHONE <input type="checkbox"/> CABLE <input type="checkbox"/> FIBER OPTIC <input type="checkbox"/> OTHER			

CITY OF ONTARIO-BUILDING DEPARTMENT
 703 EAST "B" STREET ONTARIO, CA 91784 TEL (714) 391-2546

PLAN NO _____
 APN _____

ADDRESS: **1923 G. AVENUE**

OWNER: **GENERAL ELECTRIC**

MADE BY: **SAME**

CITY: **ONTARIO 91761**

CONTRACTOR: **JBE ELECTRICAL**

ADDRESS: **1188 N. GROVE 'E' ANAHEIM 92806**

PHONE: **632-9818**

STATE ID: **364232 C-10**

DESIGNER: _____

BLUING PERMIT FEES		TOTAL VALUATION
PERMIT # 80191		01-32101
PLAN CHECK BLDG DEPT		01-36120
PLAN CHECK FIRE DEPT		01-36108
PARK & REC FEE SFR		07-31903
PARK & REC FEE MFR		07-31904
EARTHQUAKE FEE RES		01-215-116
EARTHQUAKE FEE COMM		01-215-118
SEWER CAPITAL ASSESSMENT FEE # \$950 EA 28 3/2 10		
SEWER ASSESSMENT FEE # \$70 EA		28-37211
MISC		
		TOTAL

INTENDED PERMIT USE: **Supplemental Elect.**

DATE: _____

PLUMBING FEES		TOTAL VALUATION
FIXTURES		
WATER HEATERS, POOL & SPA HEATER		
WATER (L) GAS (L) PIPING		
SOLAR COLLECTORS, TANKS		
PERMIT FEES #		
TOTAL PLUMBING FEES	ACCT #01-32102	
HOUSE SEWER #	SEW PIT / SEPTIC TANK	
PERMIT FEES #		
TOTAL HOUSE SEWER & SANITARY FEE	ACCT #01-32102	

LICENSED CONTRACTOR'S DECLARATION

I hereby declare that I am licensed under provisions of Chapter 8, Sections 10000 and 10001 of Division 7 of the Business and Professions Code, and my license is in full force and effect.

John J. Belliveau 12-6-89

OWNER - BUILDER DECLARATION

I hereby declare that I am the owner of the property and I am the person who has caused the work to be done and I am responsible for the work. I have read the City of Ontario Building Code and I understand the requirements of the Code. I have caused the work to be done in accordance with the Code and I have caused the work to be done in accordance with the plans and specifications submitted to the City of Ontario Building Department. I have caused the work to be done in accordance with the Code and I have caused the work to be done in accordance with the plans and specifications submitted to the City of Ontario Building Department. I have caused the work to be done in accordance with the Code and I have caused the work to be done in accordance with the plans and specifications submitted to the City of Ontario Building Department.

ELECTRICAL FEES		TOTAL VALUATION
NO. UNITS	TEMP POWER	
1-150A SUB PANELS	2-34 WAMP	1500
1-100A SUB PANEL	17-RAC	400
PERMIT FEES #		1300
TOTAL ELECTRICAL FEES	ACCT #01-32104	3050

WORKER'S COMPENSATION DECLARATION

I hereby declare that I am the employer of the workers on this project and I have caused the work to be done in accordance with the Code and I have caused the work to be done in accordance with the plans and specifications submitted to the City of Ontario Building Department.

FAIRMONT INS. CO.

Policy No: **F50177**

Effective Date: **6-1-90**

CONSTRUCTION LENDING AGREEMENT

I hereby declare that there is a construction lending agency for the performance of the work by which the permit is required under 1987 Code.

MECH. FEES		TOTAL VALUATION
HEATING		
PERMIT FEE #		
TOTAL MECHANICAL FEES	ACCT #01-32104	
CUBIC YARDS		
TOTAL GRADING FEES	ACCT #01-32106	
SEWER ASSESSMENT FEES PAID	YES NO	
AVIGATION AGREEMENT REQUIRED	YES NO	

Signature of Contractor: *John J. Belliveau* 12-6-89

Address: **1188 N. GROVE 'E' ANAHEIM CA 92806**

TOTAL ALL FEES (PAY THIS AMOUNT) **3050**

PERMIT NO: **80202** DATE: **12-6-89**

DEPARTMENT USE ONLY

Front Setback from Center Line _____

Rear Setback from Rear Property Line _____

Side Street Setback from Center Line _____

Side Setback from Property Line _____

Side Setback from Property Line _____

APPLICATION ONLY

BUILDING DEPARTMENT COPY

NOTE: _____

CITY OF ONTARIO-BUILDING DEPARTMENT
303 EAST "B" STREET ONTARIO, CA 91704 TEL (714) 391-2546

PLAN NO _____
APN _____

LOT # **5-1-318**
ADDRESS **1923 E AVION ST. ONTARIO CA 91701**
OWNER **GENERAL ELECTRIC Co.**
PROJECT **SAME AS ABOVE**
CITY **ONTARIO CA 91701**
CONTRACTOR **KILIAN FIRE SPRINKLER CORP.**
ADDRESS **300 SO. WALNUT ST. (914) LA HABRA CA. 90631 871-8283**
PHONE **240685 C-16** FAX **230434**
PROJECT **KILIAN FIRE SPRINKLER**
OWNER **SAME AS ABOVE**

DESCRIPTION	AMOUNT	VALIDATION
PERMIT #	01-32101	8950
PLAN CHECK BLDG DEPT	01-36120	108 00
PLAN CHECK FIRE DEPT	01-36106	7020
PARK & REC FEE SFR	07-31903	
PARK & REC FEE MFR	07-31904	
EARTHQUAKE FEE RES	01-215-118	
EARTHQUAKE FEE COMM	01-215-118	134
SEWER CAPITAL ASSESSMENT FEE # \$950 EA 28-37210		
SEWER ASSESSMENT FEE # \$75 EA	28-37211	
MISC		
TOTAL		11954

FIXTURES
WATER HEATERS/POOL SPA HEATER
WATER GAS PIPING
SOLAR COLLECTORS/TANKS
PERMIT FEES #
TOTAL PLUMBING FEES ACCT #01-32102
HOUSE SEWER # SEPT PIT SEPTIC TANK
PERMIT FEES #
TOTAL HOUSE SEWER & SANITATION FEES ACCT #01-32106
OCC GROUP SQ FT # C
OCC GROUP SQ FT # C
SERVICE AMPS #
NO UNITS TEMP POWER

PERMIT FEES #
TOTAL ELECTRICAL FEES ACCT #01-32103
HEATING
PERMIT FEE #
TOTAL MECHANICAL FEES ACCT #01-32104
CUBIC YARDS
TOTAL GRADING FEES ACCT #01-32106
SEWER ASSESSMENT FEES PAID YES NO
AVIGATION AGREEMENT REQUIRED YES NO

TOTAL ALL FEES (PAY THIS AMOUNT) \$11954
PERMIT NO. **80143** DATE **12-1-89**

INSTALLATION OF AUTOMATIC SPRINKLER

LICENSED CONTRACTOR'S DECLARATION
I hereby certify that I am licensed under provisions of Chapter 3 of the Building Code Act, 1992, and I am duly qualified to perform the work described in this permit.
Stephen C. Kilian 12-1-89
OWNER - BURDEN DECLARATION
I hereby affirm that I am exempt from the Contractor's License Law for the following system (See 70315 Business and Professions Code, Any 224 or 225 which requires a permit to construct, alter, improve, demolish or repair any structure prior to its issuance also requires the applicant for such permit to file a signed statement that he is licensed pursuant to the provisions of the Contractor's License Law. Chapter 3 of the Building Code, Section 10001 of Division 3 of the Business and Professions Code or that he is exempt therefrom, and the basis for the signed statement. Any violation of Section 70315 by the contractor is a misdemeanor and is punishable by a fine of not more than two hundred dollars (\$200).
I, the permittee, hereby declare that I am the owner of the property to which this permit is issued and I am the owner of the structure to be constructed or altered for sale (See 70444, Business and Professions Code). The Contractor's License Law does not apply to an owner of property who builds or improves structure and who does such work himself or through his own employees, provided that such improvements are not intended or offered for sale. If however, the building or improvement is sold within one year of completion, the owner-builder will have the burden of proving that he did not build or improve for the purpose of sale. If, as owner of the property, you exclusively contract with licensed contractors to construct the project (See 70444, Business and Professions Code, The Contractor's License Law does not apply to an owner of property who builds or improves structure, and who contracts for such projects with a contractor licensed pursuant to the Contractor's License Law.
I am exempt under Sec. 8.6 P.C. for this reason:

WORKER'S COMPENSATION DECLARATION
I hereby affirm that I have a certificate of liability to self or others as a contractor of the Workers Compensation Insurance of California, or I have a certificate of exemption from the Workers Compensation Insurance of California.
11/1/90
CONTRACTOR'S LICENSE AGENCY
I hereby affirm that there is a contractor licensing agency in the jurisdiction of the work to which this permit is issued (See 3087, Div. Code).

Signature of Applicant
Stephen C. Kilian
Date: _____
City: _____

DEPARTMENT USE ONLY
Zone _____
Plan Check Validation _____
R/W _____
Front Setback from Center Line _____
Rear Setback from Rear Property Line _____
Side Street Setback from _____
Side Setback from Property Line _____
Side Setback from Property Line _____

NOTE:
When property validated in this space, this form constitutes a permit to do the work described herein. This permit will expire if work is not started within 180 days, or if work is abandoned for more than 180 days.
APPLICATION ONLY
BUILDING DEPARTMENT COPY

CITY OF ONTARIO-BUILDING DEPARTMENT
303 EAST "B" STREET ONTARIO, CA 91764 TEL (714) 391-7646

PLAN NO _____
APN _____

TRACT # _____
LOT # _____

17-89-179

OWNER'S ADDRESS: 17500 S. ...

APPLICANT'S ADDRESS: 17500 S. ...

DATE: 2/2/90

TOTAL PLUMBING FEES		ACCT #01-32102	
PERMIT #	01-32101	1394.50	
PLAN CHECK BLDG DEPT	01-36120		
PLAN CHECK FIRE DEPT	01-36106		
PARK & REC FEE SFR	07-31903		
PARK & REC FEE MFR	07-31904		
EARTHQUAKE FEE RES	01-215-116		
EARTHQUAKE FEE COMM	01-215-118	450.00	
SEWER CAPITAL ASSESSMENT FEE # S950FA 28-37210			
SEWER ASSESSMENT FEE # S75EA	28-37211		
MISC			
TOTAL		1844.50	
TOTAL ELECTRICAL FEES		ACCT #01-32103	
PERMIT FEES #			
TOTAL HOUSE SEWER & SANITATION FEES	ACCT #01-32104		
HOUSE SEWER #	SEP FIT	SEPTIC TANK	
PERMIT FEES #			
TOTAL HOUSE SEWER & SANITATION FEES	ACCT #01-32105		
OCC GROUP	50 FT	#	50
OCC GROUP	50 FT	#	600
SERVICE	AMPS	#	1000
NO UNITS	TEMP POWER	#	16.50
PERMIT FEES #			
TOTAL ELECTRICAL FEES	ACCT #01-32103		
TOTAL MECHANICAL FEES		ACCT #01-32104	
PERMIT FEE #			
TOTAL MECHANICAL FEES	ACCT #01-32104		
TOTAL GRADING FEES		ACCT #01-32106	
CUBIC YARDS			
TOTAL GRADING FEES	ACCT #01-32106		
SEWER ASSESSMENT FEES PAID	YES NO		
AVIGATION AGREEMENT REQUIRED	YES NO		
TOTAL ALL FEES		(PAY THIS AMOUNT)	1866.00
PERMIT NO	80933	DATE	2/2/90 ST

LICENSED CONTRACTOR'S DECLARATION
I hereby affirm that I am licensed under provisions of Chapter 3, commencing with Section 2600, of the laws of the State of California, and am licensed in full force and effect.

William E. Nelson 2/2/90

OWNER-BUILDER DECLARATION
I hereby affirm that I am the owner of the property and am building the structure for my own use and occupancy. I am not a contractor or subcontractor, and I am not acting as a contractor or subcontractor for any other person. I am not a contractor or subcontractor for any other person, and I am not acting as a contractor or subcontractor for any other person. I am not a contractor or subcontractor for any other person, and I am not acting as a contractor or subcontractor for any other person.

WORKER'S COMPENSATION DECLARATION
I hereby affirm that I have a certificate of insurance or a certificate of Workers Compensation coverage in full force and effect for the project.

WC 1962 747 016 U.S.F.G. 6/30/90

CONSTRUCTION LENDING AGENCY
I hereby affirm that there is a construction lending agency for the performance of the project for which this permit is issued (See 3031 Code Code).

Signature of Applicant: *William E. Nelson* Date: 2/2/90

Mailing Address: 17500 S. ...

City, State, Zip: ...

DEPARTMENT USE ONLY

By _____ Zone _____

Minimum Setback Distances:

- Front Setback from Center Line _____
- Rear Setback from Rear Property Line _____
- Side Setback from Center Line _____
- Side Setback from Property Line _____

When properly validated in this space, this form constitutes a permit to do the work described herein. This permit will expire if work is not started within 180 days. An extension is available for more than 180 days.

NOTE _____

APPLICATION ONLY

BUILDING DEPARTMENT COPY

CITY OF ONTARIO-BUILDING DEPARTMENT
303 EAST "B" STREET ONTARIO, CA 91784 TEL (714) 391-2848

PLAN NO _____
APN _____

TRACT # _____
LOT # _____

PL # _____ VAL # _____ LAB FILE # _____

WORKING ADDRESS 1923 E AVENUE

OWNER GENERAL ELECTRIC

MAILING ADDRESS 1923 E AVENUE

CONTRACTOR ALBERT W DAVIES INC
8737 HELMS AVE 959 3714
RANCHO SUCUMONIA 91701 959 3726

ENGINEER ENGINEERING SCIENCE INC
PRESIDENT

INTENDED USE WASTEWATER LINE (SEWER)

PERMITS 370846 A

DATE 9/11/90

DATE	TYPE (APNS)	DATE (APNS)	VAL (APNS)	VAL (APNS)
	PERMIT #		01-32101	
	PLAN CHECK BLDG DEPT (SEWER)		120	27.72
	PLAN CHECK FIRE DEPT		01-36106	
	PARK & REC FEE SFR		07-31903	
	PARK & REC FEE MFR		07-31904	
	EARTHQUAKE FEE RES		01-215-116	
	EARTHQUAKE FEE COMM.		01-216-118	
	SEWER CAPITAL ASSESSMENT FEE @ \$950 EA		28-37210	
	SEWER ASSESSMENT FEE @ \$75 EA		28-37211	
	MISC.			
	TOTAL			27.72
	FIXTURES	1 max. hot		4
	WATER HEATERS/POOL & SPA HEATER			
	WATER <input type="checkbox"/> GAS <input type="checkbox"/> PIPING			
	SOLAR COLLECTORS/TANKS			
	PERMIT FEES #			
	TOTAL PLUMBING FEES	1100 ACCT #01-32102		4
	HOUSE SEWER	2180 - 8' MT SEPTIC TANK		
	PERMIT FEES #	22K 2180		1386
	TOTAL HOUSE SEWER & SANITATION FEES	1200 01-32105		1386
	CCC GROUP	SQ FT		
	CCC GROUP	SQ FT		
	SERVICE	AMPS		
	NO. UNITS	TEMP. POWER		
	PERMIT FEES #			
	TOTAL ELECTRICAL FEES	ACCT #01-32103		
	HEATING			
	PERMIT FEE #			
	TOTAL MECHANICAL FEES	ACCT #01-32104		
	GRADING YARDS			
	TOTAL GRADING FEES	ACCT #01-32106		
	SEWER ASSESSMENT FEES PAID	YES NO		
	ABATEMENT AGREEMENT REQUIRED	YES NO		

LICENSED CONTRACTOR'S DECLARATION

I hereby affirm that I am licensed under provisions of Chapter 9 commencing with Section 70000 of Division 3 of the Business and Professions Code, and the scope is as set forth on this permit.

DATE 9/11/90

WORKER'S COMPENSATION DECLARATION

I hereby affirm that I have a contract of insurance or self-insurance or a contract of Workers' Compensation Insurance, or both, in effect for the project.

PROJECT # 028340 C.N.H.

DATE 3/21/90

CONTRACTOR'S CERTIFICATE OF LIABILITY

I hereby affirm that there is a construction liability policy in effect for the project of the work to which this permit is issued.

DATE 9/11/90

CONTRACTOR'S SIGNATURE [Signature]

DATE 9/11/90

ADDRESS 8737 Helms Ave EC Rancho Cucamonga 91730

TOTAL ALL FEES (PAY THIS AMOUNT) 27.72

PERMIT NO 83946 **DATE** 9/11/90

FILMED ON

02/20/98

1923 E. AVION

1-97-1005
 1923 E. Avion Street
 GE Engie Services
 1923 E. Avion Street
 Ontario CA 91764
 391-5211
 Shilwell Construction Inc.
 1897 Cable Circle
 Riverside CA 92506
 780-3434
 R615234
 VanDem Engineering
 931-5070
 Crescent CA

50 FT BLDG NO STORES NO DW UNITS
 LICENSED CONTRACTORS DECLARATION
 I hereby affirm under penalty of perjury that I am licensed under provisions of Chapter 5 (commencing with Section 70001 of Division 3) of the Business and Professions Code, and my license is in full force and effect.
 License Class: B License No: 615234
 Expiration Date: 5-1-98 Contractor Signature: [Signature]

OWNER-BUILDER DECLARATION
 I hereby affirm under penalty of perjury that I am exempt from the Contractors License Law for the following reason: Sec. 70315 Business and Professions Code. Any city or county which requires a permit to construct, alter, improve, demolish, or repair any structure, prior to its issuance, also requires the applicant for such permit to file a signed statement that he or she is licensed pursuant to the provisions of the Contractors License Law Chapter 5 (commencing with Section 70001) of Division 3 of the Business and Professions Code; or that he or she is exempt therefrom, and the cause for the alleged exemption. Any violation of Section 70313 by any applicant for a permit subjects the applicant to a civil penalty of not more than five hundred dollars (\$500).
 I, as owner of the property, or my employee with adequate prior experience and authorization, will do the work, and the structure is not intended or offered for sale (Sec. 70314 Business and Professions Code). The Contractors License Law does not apply to an owner of property who builds or improves thereon, and who does such work himself or herself or through his or her own employees, provided that such improvements are not intended or offered for sale. However, the building or improvement is sold within one year of completion, the owner-builder will have the burden of proving that he or she did not build or improve for the purpose of sale.
 I, as owner of the property, am exclusively contracting with licensed contractors to construct the project (Sec. 70314 Business and Professions Code). The Contractors License Law does not apply to an owner of property who builds or improves thereon, and who contracts for such projects with a contractor(s) licensed pursuant to the Contractors License Law.
 An exempt cause is: _____ Business and Professions Code for the reason: _____
 Owner: _____
 Date: _____

WORKERS' COMPENSATION DECLARATION
 I hereby affirm under penalty of perjury that I have and will maintain a certificate of coverage in full force and effect for workers' compensation, as provided for by Section 3700 of the Labor Code, for the performance of the work for which this permit is issued.
 I have and will maintain workers' compensation insurance, as required by Section 3700 of the Labor Code, for the performance of the work for which this permit is issued. My workers' compensation insurance certificate number is: _____
 Carrier: State Fund Policy Number: 1242450-97
 Expiration Date: 5-1-98
 This section need not be completed if the permit is for one hundred dollars (\$100) or less.
 I certify that in the performance of the work for which this permit is issued, I shall not employ any person in any manner so as to become subject to the workers' compensation laws of California, and agree that if I should become subject to the workers' compensation provisions of Section 3700 of the Labor Code, I shall forthwith comply with those provisions.
 Date: _____ Applicant: _____

CONSTRUCTION LENDING AGENCY
 I hereby affirm under penalty of perjury that there is a construction lending agency for the performance of the work for which this permit is issued. Sec. 3627 Civ. C.
 Lender's Name: _____
 Lender's Address: _____

DIVISION OF INDUSTRIAL SAFETY PERMIT CERTIFICATION
 The California Health and Safety Code requires a Division of Industrial Safety Permit as a prerequisite to permit issuance unless the applicant signs one of the certificates below.
 I certify that no excavation is to be made in depth, into which a person is required to descend, and that no building structure, including approach or driveway, is to be built thereon, and to have a depth of 36 feet or more.
 As owner-builder, I will not employ anyone to do work which would require a permit from the Division of Industrial Safety, as noted above, unless such person has a permit from that division.
 Division of Industrial Safety Permit Number: _____
 I certify that I have read this application and that the information above is correct. I agree to comply with all rules and regulations of the Division of Industrial Safety, and I agree to comply with all rules and regulations of the Department of Public Works, and I hereby authorize representatives of the Department of Public Works to enter upon the above mentioned property for inspection purposes.
 Signature of Applicant or Agent: [Signature]

DEPARTMENT USE ONLY
 Front Setback from Center Line: _____ ROW
 Side Setback from Front Property Line: _____
 Side Street setback from Center Line: _____ ROW
 Side Setback from Property Line: _____
 Side Setback from Property Line: _____

VALIDATION
 When property validated in this system, this form constitutes a permit to do the work described herein. This permit will expire if work is not started within 180 days, or if work is discontinued for more than 180 days.
 APPLICATION ONLY

NO./TYPE COMET.	SIZE (SQ. FT.)	VAL (SQ. FT.)	VALUATION
Remodel	720	35.70	25,704
TOTAL VALUATION			25,704
PERMIT	0	1000	
PLAN CHECK BLDG DEPT		1001	233 19
PARK & REC FEE SFP		1003	
PARK & REC FEE MFR		1004	
EARTHQUAKE FEE RES		1005	
EARTHQUAKE FEE COMM		1006	
SEWER CAPITAL ASSESSMENT III		1007	
PLAN CHECK EXPEDITING FEE		1680	
MICROFILMING		1670	300
MISC			
TOTAL			23619

BATHTUBS	SHOWERS	URINALS
WATER CLOSETS		INTERCEPTORS
LAVATORIES	SINKS	DRAINS

PLUMBING FEES
 TOTAL FIXTURES: 05
 WATER HEATERS, POOL HEATERS
 WATER: [] GAS: []
 PERMIT FEES: 0
 TOTAL PLUMBING FEES: ACCT 1100
 HOUSE SEWER: 0 SEPT. PIT SEPTIC TANK

ELECTRICAL FEES
 PERMIT FEES: 0
 TOTAL HOUSE SEWER SANITATION FEES: ACCT 1200
 ACC GROUP: 0
 SWITCHES RECEPTACLES: 0
 LIGHTING FIXTURES: 0
 SERVICE: 0
 NO MOTORS: 0

MECH. FEES
 PERMIT FEE: 0
 TOTAL ELECTRICAL FEES: ACCT 1300
 HEATING: MBTU
 AC: MBTU

MECH. FEES
 PERMIT FEE: 0
 TOTAL MECHANICAL FEES: ACCT 1400

MECH. FEES
 PERMIT FEE: 0
 TOTAL GRADING FEES: ACCT 1500

SEWER ASSESSMENT FEES PAID: YES NO
 AVIGATION AGREEMENT REQUIRED: YES NO

PAYOR: CONFLOWNER TOTAL ALL FEES (PAY THIS AMOUNT) \$23619
 DATE: 10/27/97

PERMIT NO. [Signature] DATE 10/27/97

BUILDING ADDRESS 1923 E. AVION ST Apt 4
OWNER GE ENGINE SERVICES TOWN HALL
MAILING ADDRESS 1923 E. AVION ST
CITY CARLEIGH CA 91761 (909) 391-53
CONTRACTOR A.J. DIANI CONSTRUCTION CO
ADDRESS P.O. BOX 6036
CITY SANTA MARIA CA 93454 (805) 925-9535
DESIGNER PARSONS ENGINEERING SCIENCE
ADDRESS 100 W. WALNUT STREET (626) 440-6024
CITY PASADENA CA 91134
PERMIT USE MODIFICATIONS TO EXISTING OIL/WATER SEPARATION SYSTEM
SIZE N/A NO STORES N/A NO DW LOADS N/A

LICENSED CONTRACTOR'S DECLARATION
 I hereby affirm under penalty of perjury that I am licensed under provisions of Chapter 5 commencing with Section 19000 of Division 3 of the Business and Professions Code, and my license is in full force and effect.
 License Class: _____ License No: _____

OWNER-BUILDER DECLARATION
 I hereby affirm under penalty of perjury that I am exempt from the Contractors License Law for the following reason: Sec. 19013.5 Business and Professions Code. Any city or county which requires a permit to construct after approval of a plan or other document, or requires any structure prior to its issuance, shall require the applicant to sign a permit to be signed. I affirm that he or she is licensed pursuant to the provisions of the Contractors License Law Chapter 5 commencing with Section 19000 of Division 3 of the Business and Professions Code, or that he or she is exempt therefrom and the basis for the stated exemption. Any violation of Section 19013.5 by any applicant for a permit subjects the applicant to a civil penalty of not more than five hundred dollars (\$500).

WORKERS COMPENSATION DECLARATION
 I hereby affirm under penalty of perjury that I am exempt from the following sections:
 I have and will maintain a certificate of contract to sell insurances for workers compensation as required by Section 3700 of the Labor Code, for the performance of the work for which this permit is issued.
 I have and will maintain workers compensation insurance as required by Section 3700 of the Labor Code, for the performance of the work for which this permit is issued. My workers compensation insurance contract and policy number are: _____
 Carrier: _____ Expiration Date: _____
 Policy Number: _____
 This section shall not be completed if the permit is for one hundred dollars (\$100) or less. I certify that in the performance of the work for which this permit is issued, I shall not employ any person in any manner so as to become subject to the workers compensation provisions of Section 3700 of the Labor Code. I shall strictly comply with those provisions.

CONSTRUCTION LENDING AGENCY
 I hereby affirm under penalty of perjury that there is a construction lending agency for the performance of the work for which this permit is sought (Sec. 19097.1(a)(1)).
 Lender's Name: _____
 Lender's Address: _____
DIVISION OF INDUSTRIAL SAFETY PERMIT CERTIFICATION
 The California Health and Safety Code requires a Department of Industrial Safety Permit as a prerequisite to permit issuance unless the applicant signs one of the provisions below:
 I certify that no excavation 4 feet or more deep in depth to which a person is required to descend will be made in connection with work authorized by this permit, and that no building, structure, scaffolding, framework, or demolition or dismantling operation will be made that will require:
 As contractor, I will not employ anyone to do work which would require a permit from the Division of Industrial Safety, as stated above, unless such person has a permit from that division.
 Division of Industrial Safety Permit No. _____

WARNING: FAILURE TO SECURE WORKERS COMPENSATION COVERAGE IS ILLEGAL AND SHALL SUBJECT AN EMPLOYER TO CRIMINAL PENALTIES AND CIVIL FINES UP TO ONE HUNDRED THOUSAND DOLLARS (\$100,000), IN ADDITION TO THE COST OF COMPENSATION, DAMAGES AND PROSECUTOR'S FEE OR THE LABOR CODE INTEREST AND ATTORNEY'S FEES.

I hereby affirm under penalty of perjury that I agree to comply with all city and county ordinances and state laws relating to building construction, and health, building representatives of this city to inspect the project for inspection purposes.
 Signature of Applicant or Agent: _____
 Date: 11/5/97

Minimum Setback Distances DEPARTMENT USE ONLY

Front Setback from Center Line: _____ R/W _____

Rear Setback from Rear Property Line: _____ R/W _____

Side Setback from Center Line: _____ R/W _____

Side Setback from Property Line: _____ R/W _____

Side Setback from Property Line: _____ R/W _____

OCCT/TYPE CONST.	SIZE (SQ. FT.)	VAL (SQ. FT.)	VALUATION
PERMIT	0	1000	
PLAN CHECK BLDG. DEPT.		1001	256.59
PARK & REC FEE SFR		1003	
PARK & REC FEE MFR		1004	
EARTHQUAKE FEE RES		1005	
EARTHQUAKE FEE COMM		1006	
SEWER CAPITAL ASSESSMENT FEE		1007	
PLAN CHECK EXPEDITING FEE		1686	
MICROFILMING		1670	300
MISC			
TOTAL			256.59

BATHTUBS	SHOWERS	URINALS
WATER CLOSETS		INTERCEPTORS
LAVATORIES	SINKS	DRAINS

PLUMBING FEES

TOTAL FIXTURES: 05

WATER HEATERS/POOL + SPA HEATER

WATER GAS PIPING

PERMIT FEES: 0

TOTAL PLUMBING FEES: ACCT 1200

HOUSE SEWER | SEP PIT | SEPTIC TANK

PERMIT FEES: 0

TOTAL PLUMBING SEWER & SANITATION FEES: ACCT 1200

ELECTRICAL FEES

OCCT GROUP: 0

SWITCHES/RECEPTACLES: 0

LIGHTING FIXTURES: 0

SERVICE: 0

NO MOTORS: 0

PERMIT FEES: 0

TOTAL ELECTRICAL FEES: ACCT 1300

MECH FEES

HEATING: M/BTU

A/C: M/BTU

PERMIT FEE: 0

TOTAL MECHANICAL FEES: ACCT 1400

GRADING FEES

CUBIC YARDS

TOTAL GRADING FEES: ACCT 1500

SEWER ASSESSMENT FEES PAID: YES NO

AVIGATION AGREEMENT REQUIRED: YES NO

PAYOR CONTR OWNER TOTAL ALL FEES (PAY THIS AMOUNT) \$299.50

PERMIT NO: _____ DATE: 11/5/97

VALUATION

When property is located in the special tax form constitutes a permit to do the work described herein. This permit will expire if work is not started within 180 days, or if work is abandoned for more than 180 days.

APPLICATION ONLY

BUILDING DEPARTMENT COPY

OWNER: GE AIRCRAFT ENGINES
ADDRESS: 1925 E. AVENUE, ONTARIO, CA
CITY: _____
STATE: _____
ZIP: _____
TEL: _____

CONTRACTOR: _____
CITY: _____
STATE: _____
ZIP: _____
TEL: _____

STATE LIC CLASS: _____
CONTRACTOR: Van Dam Engineering
ADDRESS: 1004 N. 17th Street, Suite D, Fremont, CA 94538
PHONE: (925) 931-5070
FAX: (925) 931-5070
EMAIL: _____

NO. OF STORIES: _____
NO. OF DW UNITS: _____

LICENSED CONTRACTORS DECLARATION
 I hereby affirm under penalty of perjury that I am licensed under provisions of Chapter 9 (commencing with Section 7000) of Division 3 of the Business and Professions Code and my license is in full force and effect.

Licensed Class: _____ License No: _____
 Expiration Date: _____ Contractor Signature: _____

OWNER-BUILDER DECLARATION
 I hereby affirm under penalty of perjury that I am exempt from the Contractors License Law for the following reason: (Sec. 7031.5, Business and Professions Code. Any city or county which requires a permit to construct, alter, improve, demolish, or repair any structure prior to its erection, also requires the applicant for such permit to file a signed statement that he or she is licensed pursuant to the provisions of the Contractors License Law Chapter 9 (commencing with Section 7000) of Division 3 of the Business and Professions Code) or that he or she is exempt therefrom and the basis for the alleged exemption. Any violation of Section 7031.5 by any applicant for a permit subjects the applicant to a civil penalty of not more than five hundred dollars (\$500).

as owner of the property or my employees with wages as their sole compensation will do the work, and the structure is not intended or offered for sale. (Sec. 7044 Business and Professions Code. The Contractors License Law does not apply to an owner of property who builds or improves thereon and who does such work himself or herself or through his or her own employees, provided that such employees are not retained or hired for sale. If however the building or improvement is sold within one year of completion, the owner-builder will have the burden of proving that he or she did not build or improve to the purpose of sale.)

as owner of the property am exclusively contracting with licensed contractors to construct the project. (Sec. 7044.5 Business and Professions Code. The Contractors License Law does not apply to an owner of property who builds or improves thereon, and who contracts for such projects with a contractor) referred pursuant to the Contractors License Law.

am exempt under sec. _____ Business and Professions Code for the reason: _____

WORKERS COMPENSATION DECLARATION
 I hereby affirm under penalty of perjury one of the following declarations:

I have and will maintain a certificate of coverage to self insure for workers compensation as provided for by Section 3700 of the Labor Code for the performance of the work for which this permit is issued.

I have and will maintain workers' compensation insurance as required by Section 3700 of the Labor Code for the performance of the work for which this permit is issued. My workers' compensation insurance carrier and policy number are: _____

Carrier: _____ Expiration Date: _____
 Policy Number: _____

(This section need not be completed if the permit is to cost one hundred dollars (\$100) or less.)
 I certify that in the performance of the work for which this permit is issued, I shall not employ any person in any manner so as to become subject to the workers' compensation laws of California and agree that I shall become subject to the workers' compensation provisions of Section 3700 of the Labor Code. I shall forthwith comply with those provisions.

WARNING: FAILURE TO OBTAIN WORKERS COMPENSATION COVERAGE IS UNLAWFUL, AND SHALL SUBJECT AN EMPLOYER TO CRIMINAL PENALTIES AND CIVIL FINES UP TO ONE HUNDRED THOUSAND DOLLARS (\$100,000) IN ADDITION TO THE COST OF COMPENSATION DAMAGED AS PROVIDED FOR IN SECTION 3100 OF THE LABOR CODE. INTEREST AND ATTORNEY'S FEES.

CONSTRUCTION LENDING AGENCY
 I hereby affirm under penalty of perjury that there is a construction lending agency by the performance of the work for which this permit is issued (Sec. 1007, Ch. 61).

Lender's Name: _____
 Lender's Address: _____

DIVISION OF INDUSTRIAL SAFETY PERMIT CERTIFICATION
 The California Health and Safety Code requires a Division of Industrial Safety Permit as a prerequisite to permit issuance under the applicable provisions of the code. I hereby certify that:

I certify that no excavation 5 feet or more deep in depth, which a permit is required to be issued, shall be made in connection with work authorized by this permit, and that no building structure including towerwork, or erection or dismantling thereof, will be more than 30 feet high.

As contractor I will not employ anyone to do work which would require a permit from the Division of Industrial Safety, as noted above, unless such person is a permit form that division.

Division of Industrial Safety Permit Number: _____

I have read the information and state that the above information is correct. I agree to comply with all city and county ordinances and rules and regulations relating to building construction, and hereby authorize representatives of the City of _____ to inspect the property for inspection purposes.

Signature of Applicant: _____
 Date: _____

DEPARTMENT USE ONLY

Minimum Setback Distances:
 Front Setback from Center Line: _____
 Rear Setback from Rear Property Line: _____
 Side Setback from Center Line: _____
 Side Setback from Property Line: _____

OCC-TYPE CONST.	SIZE (SQ. FT.)	VAL. (DOL. FT.)	VALUATION
PERMIT	0		1000
PLAN CHECK BLDG DEPT			1001 42.00
PARK & REC FEE SFR			1003
PARK & REC FEE MFR			1004
EARTHQUAKE FEE RES			1005
EARTHQUAKE FEE COMM			1006
SEWER CAPITAL ASSESSMENT FEE			1007
PLAN CHECK EXPED. TIME FEE			1660
MICROFILMING			1670 3.00
MISC			
TOTAL			45.00

BUILDING PERMIT FEES

BATHTUBS	SHOWERS	URINALS
WATER CLOS.ITS		INTERCEPTORS
LAVATORIES	SINKS	DRAINS
TOTAL FIXTURES		
WATER HEATERS, POOL, SPA HEATER		
WATER GAS		
PERMIT FEES		
TOTAL PLUMBING FEES		1100
HOUSE SEWER		SEP PIT, SEPTIC TANK
PERMIT FEES		
TOTAL PLUMBING SEWER SANITATION FEES		ACCT 1200

ELECTRICAL FEES

OCC. EQUIP.		
SWITCHES, RECEPTACLES	2	1.02
LIGHTING FIXTURES	78	39.30
SERVICE	200 Amp	27.25
NO MOTORS		
PERMIT FEES		25.00
TOTAL ELECTRICAL FEES		ACCT 1300

MECH. FEES

HEATING	MBTU	
AC	MBTU	
PERMIT FEE		
TOTAL MECHANICAL FEES		ACCT 1400

GRADING FEES

CUBIC YARDS		
TOTAL GRADING FEES		ACCT 1500

SEWER ASSESSMENT FEES PAID: YES NO
 AVIGATION AGREEMENT REQUIRED: YES NO

PAYOR CONTR OWNER TOTAL ALL FEES (PAY THIS AMOUNT) \$ 45.00

PERMIT NO: _____ DATE: 12/12/97

Signature: _____ Date: 12/12/97

NOTE: When properly validated in the space, the time commences and the permit will expire if work is not started within 180 days, or if work is abandoned for more than 180 days.

VALIDATION: _____

APPLICATION ONLY
BUILDING DEPARTMENT COPY

LOT 8

1923 E AVIATION ST.

GENERAL ELECTRIC

1923 E AVIATION ST.

ONTARIO 91161

STATE UC NO

ZIP

TEL

CITY UC NO

ARCH. ENGR. DESIGNER

VAN DAM ENGINEERING

1844 W. 110th ST.

UPLAND 91716

STATE UC NO

INTENDED PERMIT USE

BEHIND DOOR/ENCLOSURE HANGER

OCC./TYPE CONST.	SIZE (SQ. FT.)	VAL. (SQ. FT.)	VALUATION
			TOTAL VALUATION \$15,000.00
PERMIT	0		1000
PLAN CHECK BLDG DEPT.			1001 944 34
PARK & REC FEE SFR			1003
PARK & REC FEE MFR			1004
EARTHQUAKE FEE RES			1005
EARTHQUAKE FEE COMM			1006
SEWER CAPITAL ASSESSMENT FEE			1007
PLAN CHECK EXPEDITING FEE			1680
MICROFILMING			167C 3.00
MISC			
			TOTAL 347 34

LICENSED CONTRACTORS DECLARATION

I hereby affirm under penalty of perjury that I am licensed under provisions of Chapter 9 commencing with Section 7002 of Division 3 of the Business and Professions Code, and my license is in full force and effect.

License Class _____ License No. _____

Expiration Date _____ Contractor Signature _____

OWNER-BUILDER DECLARATION

I hereby affirm under penalty of perjury that I am exempt from the Contractors License Law for the following reason (Sec. 7031.5, Business and Professions Code): Any city or county which requires a permit to construct, alter, improve, maintain or repair any structure, prior to its issuance, also requires the applicant for such permit to file a signed statement that he or she is licensed pursuant to the provisions of the Contractors License Law Chapter 9 commencing with Section 7002 of Division 3 of the Business and Professions Code, or that he or she is exempt therefrom and the basis for the alleged exemption. Any violation of Section 7031.5 by any applicant for a permit subjects the applicant to a civil penalty of not more than five hundred dollars (\$500).

I, as owner of the property, or my employees with respect to their sole compensation, will do the work, and the structure is not intended or offered for sale (Sec. 7044, Business and Professions Code). The Contractors License Law does not apply to (a) owner of property who builds or improves thereon, and who does both work himself or herself or through his or her own employees, provided that such improvements are not intended or offered for sale; if however, the building or improvement is sold within one year of completion, the owner-builder will have the burden of proving that he or she did not build or improve for the purpose of sale.

I, as owner of the property, am exclusively contracting with licensed contractors to construct the project (Sec. 7044, Business and Professions Code). The Contractors License Law does not apply to (a) owner of property who builds or improves thereon, and who contracts for such projects with contractors licensed pursuant to the Contractors License Law.

Contract under Title _____ Business and Professions Code for this reason _____

WORKERS' COMPENSATION DECLARATION

I hereby affirm under penalty of perjury that I am the owner of the building declaration.

I have and will maintain a certificate of workers' compensation insurance as provided for by Section 3700 of the Labor Code for the performance of the work for which this permit is issued.

I have and will maintain workers' compensation insurance, as required by Section 3700 of the Labor Code, for the performance of the work for which this permit is issued. My workers' compensation insurance carrier and policy number are _____

Carrier _____ Expiration Date _____

Policy Number _____

This section need not be completed if the permit is for one hundred dollars (\$100) or less. I certify that in the performance of the work for which this permit is issued, I shall not employ any person in any manner so as to become subject to the workers' compensation laws of California, and agree that if I should become subject to the workers' compensation provisions of Section 3700 of the Labor Code, I shall forthwith comply with those provisions.

CONSTRUCTION LENDING AGENCY

I hereby affirm under penalty of perjury that there is a construction lending agency for the performance of the work for which this permit is issued (Sec. 3087, Civil Code).

Lender's Name _____

Lender's Address _____

DIVISION OF INDUSTRIAL SAFETY PERMIT CERTIFICATION

The California Health and Safety Code requires a Division of Industrial Safety Permit as a prerequisite to some activities unless the applicant signs one of the following: (a) I certify that no excavation 5 feet or more deep in depth, or in which a person is required to descend will be made in connection with work authorized by this permit, and that no building structure, scaffolding, framework, or demolition or dismantling operation will be more than 40 feet high. As a condition, I will not attempt any line to do work which would require a permit from the Division of Industrial Safety, as noted above, unless such person has a permit from that division.

Division of Industrial Safety Permit Number _____

I certify that I have read and understand the laws that apply to the construction of a project. I agree to comply with all city and county ordinances and state laws relating to building construction and hereby authorize representatives of the city to enter upon the property to inspect and enforce the same.

Signature of Applicant/Agent _____

BUILDING PERMIT FEES

PLUMBING PERMIT FEES

ELECTRICAL FEES

MECH. FEES

GRADING FEES

BATHUBS	SHOWERS	URINALS
WATER CLOSETS		INTERCEPTORS
LAVATORIES	SINKS	DRAINS
TOTAL FIXTURES		\$
WATER HEATERS/POOL	SPA HEATER	
WATER	GAS	PIPING
PERMIT FEES		
TOTAL PLUMBING FEES		ACCT 1100
HOUSE SEWER	WEP PIT	SEPTIC TANK
PERMIT FEES		
TOTAL HOUSE SEWER/SANITATION FEES		ACCT 1100
ON GROUP		
SWITCHES RECP/PLACES		
LIGHTING FIXTURES		
SERVICE		
NO MOTORS		
PERMIT FEES		
TOTAL ELECTRICAL FEES		ACCT 1300
HEATING	M/BTU	
A/C	M/BTU	
PERMIT FEE		
TOTAL MECHANICAL FEES		ACCT 1400
CUBIC YARDS		
TOTAL GRADING FEES		ACCT 1500
SEWER ASSESSMENT FEES PAID	YES	NO
AVIATION AGREEMENT REQUIRED	YES	NO

PAYOR: CONTR OWNER

TOTAL ALL FEES (PAY THIS AMOUNT) \$347.34

PERMIT NO **PC** DATE **10/7/97**

NOTE **10/7/97**

DEPARTMENT USE ONLY

Front Setback from Center Line _____ R/W

Rear Setback from Rear Property Line _____

Side Setback from Center Line _____ R/W

Side Setback from Property Line _____

Side Setback from Property Line _____

VALIDATION

When property validated in this state, this form constitutes a permit to do the work described herein. This permit will expire if work is not started within 180 days or if work is abandoned for more than 180 days.

APPLICATION ONE

Avion St

7192

LOT # _____
 PC # **1855** MR # _____ DR # **N/R**
 BUILD # _____
 ADDRESS **752 E. AVION ST**

OWNER **DEPT. OF AIRPORTS**
 ADDRESS **Same**

CITY **Ontario** ZIP **91762** TEL _____
 CONTRACTOR **OWNER / Builder**

ADDRESS _____
 CITY _____ ZIP _____ TEL _____

STATE LP. A CLASSIF _____ CITY LIC. NO. _____

ARCH ENGR. (EXEMPT) **Richard O. PARRY** TEL _____
 ADDRESS **220 S. INDIAN HILL**

CITY **CLAREMONT** ZIP **91711** STATE LIC. NO. **14342**

INTENDED PERMIT USE **STORAGE Building**
Move-on

SQ FT SIZE **7600** NO. STORES **1** NO DW. UNITS _____
 RESIDENTIAL COMMERCIAL INDUSTRIAL **MOVE ON**
 NEW ALTER REPAIR DEMOLITION **LOCATIO**

LICENSED CONTRACTOR'S DECLARATION

I hereby affirm that I am licensed under provisions of Chapter 15, Commencing with Section 7000 of Chapter 3 of the Local Professions Code, and my license is in full force and effect.

SIGNATURE _____ DATE _____

OWNER - BUILDER DECLARATION

I hereby affirm that I am exempt from the Contractor's License Law for the following reason: (See 70315, Business and Professions Code. Any city or county which requires a permit to construct, alter, improve, demolish, or repair any structure, prior to its alteration also requires the applicant for such permit to file a signed statement that he is licensed pursuant to the provisions of the Contractor's License Law, Chapter 15, Commencing with Section 7000 of Chapter 3 of the Business and Professions Code or that he is exempt therefrom, and the fees for the signed statement. Any violation of Section 70315 by any applicant for a permit subjects the applicant to a civil penalty of not more than five hundred dollars (\$500).)

I, as owner of the property, or my employee with wages as stated on this declaration, will do the work, and the structure is not intended to be sold. (See 7044, Business and Professions Code) The Contractor's License Law does not apply to an owner of property who builds or improves thereon and who does not want, demand or attempt to sell such improvements. Provided that such improvements are not intended to be sold. If, however, the building or improvement is sold within one year of completion, the owner-builder will have the burden of proving that he did not build or improve for the purpose of sale.

I, as owner of the property, am exclusively contracting with licensed contractors to construct the project (See 7044, Business and Professions Code. The Contractor's License Law does not apply to an owner of property who builds or improves thereon and who contracts for such projects with a contractor's license pursuant to the Contractor's License Law.)

I am exempt under Sec _____ B & P for this reason _____

WORKER'S COMPENSATION DECLARATION

I hereby affirm that I have a certificate of contract or self-insure, or a certificate of Workers Comp. upon insurance, or a certified copy thereof. (See 8000, Labor Code)

Policy No. _____ Company _____
 Copy is filed with the City. Certified copy is hereby furnished.
CERTIFICATE OF EXEMPTION FROM WORKER'S COMPENSATION INSURANCE

This section need not be completed if the employer has the insured status (See 8100) or is exempt or is self-insured.

I hereby affirm that in the performance of the work for which this permit is issued, I shall not employ any person in any manner to be subject to the Workmen's Compensation Law of California.

NOTICE TO APPLICANT: If, after making this Certificate of Exemption you should become subject to the Workers' Compensation provisions of the Labor Code, you must thereafter comply with such provisions or this permit shall be deemed invalid.

CONSTRUCTION LEARNING AGENCY

I hereby affirm that there is a construction learning agency for the performance of the work for which this permit is issued. (See 3099, Civil Code)

Learn's Name _____
 Learn's Address _____
 I hereby affirm that I have read this information and I understand it. I agree to comply with all the provisions of this Act. I hereby certify that I am a representative of this City.

OCC/TYPE CONST **GEN** SIZE (SQ. FT.) **7600** PER. (SQ. FT.) **1870** VALUATION **142,100.00**

	PERMIT #	TOTAL VALUATION
PERMIT #	01-32101	142,100.00
PLAN CHECK #	01-36106	340.50
PARK & REC. ACQUISITION FEE #	07-31901	357.92
EARTHQUAKE FEE #	01-216-118	9.94
SEWER CAPITAL ASSESSMENT FEE @ \$650EA. 28-37210		
SEWER ASSESSMENT FEE @ \$75 EA. 28-37211		
TOTAL		

BATH/TUBS	DISHWASHER/DISPOSAL
SHOWERS	CLOTHES WASHERS
WATER CLOSETS	DRINK FOUNTAINS
LAVATORIES	URINALS
SINKS	INTERCEPTORS
	DRAINS

TOTAL FIXTURES	@ \$ _____
WATER HEATERS/POOL * SPA HEATER	
WATER <input type="checkbox"/> GAS <input type="checkbox"/> PIPING	
SOLAR COLLECTORS/TANKS	
PERMIT FEES #	

TOTAL PLUMBING FEES	ACCT #01-32102
HOUSE SEWER	SEP. PIT SEPTIC TANK
PERMIT FEES #	

TOTAL HOUSE SEWER & SANITATION FEES	ACCT #81-32106
SWITCHES, RECEPTACLES	
LIGHTING FIXTURES	

APPLIANCE OUTLETS	
OCC. GROUP SQ. FT. @	\$ _____
OCC. GROUP SQ. FT. @	\$ _____

SERVICE AMPS	
NO. UNITS	TEMP. POWER
NO. MOTORS	

SWIMMING POOL/SPA ELECTRIC	
PERMIT FEES #	
TOTAL ELECTRICAL FEES	ACCT #01-32103

HEATING M/BTU A/C M/BTU	
OTHER	
PERMIT FEE #	

TOTAL MECHANICAL FEES	ACCT #01-32104
GRADING FEES	

CUBIC YARDS	
TOTAL GRADING FEES	ACCT #01-32106
SEWER ASSESSMENT FEES PAID	YES-NO

AVIGATION AGREEMENT REQUIRED	YES NO
TOTAL ALL FEES	

Paid on

TYPE OF INSPECTION	DATE	INSPECTOR	CO ISSUED: DATE	TEMP. CO. ISSUED: DATE	CONDITIONS
RETRACKS					
FOOTINGS/FORMS/STEEL	5/2/87	CGP			
U GRND PLUMBING					
U GRND ELECT.					
U GRND MECH					
POOF STEEL/BOND/LINER					
SPA PLBG/SPA HTG.					
U AR GRADE					
OK TO POUR SLAB					
ROUGH PLUMBING					
ROUGH ELECTRIC					
ROUGH MECHANICAL					
FLOOR FRAMING					
ROUGH FRAMING					
ROOF SHEATHING					
SHEAR PANELS					
STRUCTURAL STEEL					
CONNECTIONS					
ENERGY CONSERVATION					
OK TO COVER WALLS					
ROOF COVERING					
PLBG TOP OUT					
FIREPLACE - INFRAN					
FIREPLACE - BOND BEAM					
FIREPLACE - TOP OUT					
MASONARY BOND BEAM					
LATH - EXTERIOR					
LATH - INTERIOR					
DRY WALL NAIL					
GAS TEST					
POOL FENCE					
OK TO PLASTER POOL					
P-TRAP					
SEWER/DESSPOOL/LEACH LINE FINAL					
FINAL GRADING					
FINAL PLUMBING					
FINAL ELECTRIC					
FINAL MECHANICAL					
FINAL BUILDING	2-1-88	R. Manal			
FINAL POOL/SPA					
FINAL SOLAR					
FOISON CO CALLED					
GAS CO CALLED					
OTHER DEPARTMENT REQUIREMENTS					
ENGINEERING					
TRASH BINS					
DAB REQ					

INSPECTOR'S NAME: [REDACTED] INITIAL: [REDACTED]
 1-26-87. [REDACTED] 180 day extension on permit # 50690 per Ken Williams

SEWER DIAGRAM

TRACT #

CITY OF ONTARIO DEPARTMENT OF BUILDING AND SAFETY

308 EAST "B" STREET, ONTARIO, CALIF. 91784 TEL. (714) 886-1151

LOT #

PC #

VAR #

DOB/FILE #

0113-

BUILDING ADDRESS: 2132 AVION ST
OWNER: ONTARIO AIRPORT

MAILING ADDRESS: 2132 AVION ST
CITY: ONTARIO, CA ZIP: 91761 TEL:

CONTRACTOR: UNITED ORANGE COUNTY NEON
ADDRESS: 13801 WEST ST
CITY: GARDEN GROVE ZIP: 92643 TEL: 714-861-4055-558-8862

STATE LIC CLASSIF: 404328 C-45 CITY LIC NO: 22824L
AIR/ENGR: THOMAS KOHLI

ADDRESS: 18145 CARL LN
CITY: YERBA LINDA ZIP: 92686 STATE LIC NO: 25630

INTENDED PERMIT USE: INSTALL 8' X 6' POLE SIGN
OVERALL HEIGHT IS 12'

NO. SQR: 48 SQR NO. STORES: NO. DW UNITS:

INDUSTRIAL [] COMMERCIAL [] RESIDENTIAL []
NEW [X] ADD [] ALTER [] REPAIR [] DEMOLITION []

CONTRACTOR'S DECLARATION: I hereby affirm that I am licensed under provisions of Chapter 9...
Signature: [Signature] DATE: JULY 27-87

OWNER - BUILDER DECLARATION: I hereby affirm that I am exempt from the Contractor License Law for the following reasons...
Signature: [Signature]

WORKER'S COMPENSATION DECLARATION: I hereby affirm that I have a certificate of coverage...
Signature: [Signature] DATE: 7-27-85

STATE FUND: I certify that I have read this application and agree that the above information is correct...
Signature: [Signature] DATE: 7-27-87

CONSTRUCTION LICENSES: I hereby affirm that there is a construction license...
Signature: [Signature]

AGREEMENT: I certify that I have read this application and agree that the above information is correct...
Signature: [Signature] DATE: 7-27-87

ADDRESS: 13801 WEST ST, GARDEN GROVE, CA 92643
PERMIT NO: 03086 DATE: 7-27-87

DOB/TYPE CONSTR.	SIZE (SQ FT)	VAL. (SQ FT)	VALUATION
PERMIT #	01-32101		3,100
PLAN CHECK #	01-36105		35.50
PARK & REC. ACQUISITION FEE #	07-31901		25.00
EARTHQUAKE FEE #	01-215-116		5.00
SEWER CAPITAL ASSESSMENT FEE @ \$950 EA	28-37210		
SEWER ASSESSMENT FEE @ \$75 EA	28-37211		
TOTAL			3,165.50
BATHUBS		DISHWASHER/DISPOSAL	
SHOWERS		CLOTHES WASHERS	
WATER CLOSETS		DRINK FOUNTAINS	
LAVATORIES		URINALS	
SINKS		INTERCEPTORS	
		DRAINS	
TOTAL FIXTURES		\$	
WATER HEATERS/POOL SPA HEATER			
WATER [] GAS [] PIPING			
SOLAR COLLECTORS/TANKS			
PERMIT FEES #			
TOTAL PLUMBING FEES	ACCT #01-32102		
HOUSE SEWER #	SEP PIT	SEPTIC TANK	
PERMIT FEES #			
TOTAL HOUSE SEWER & SANITATION FEES	ACCT #01-32105		
SWITCHES, RECEPTACLES			
LIGHTING FIXTURES			
APPLIANCE OUTLETS			
OCC. GROUP	SQ. FT.	#	\$
OCC. GROUP	SQ. FT.	#	\$
SERVICE	AMPS		
NO. UNITS	TEMP POWER		
NO. MOTORS			
SWIMMING POOL/SPA ELECTRIC			
PERMIT FEES #			
TOTAL ELECTRICAL FEES	ACCT #01-32103		
HEATING M/BTU	A/G	M/BTU	
OTHER			
PERMIT FEE #			
TOTAL MECHANICAL FEES	ACCT #01-32104		
GRADING FEES			
CUBIC YARDS			
TOTAL GRADING FEES	ACCT #01-32106		
SEWER ASSESSMENT FEES PAID	YES - NO		
AVIGATION AGREEMENT REQUIRED	YES NO		
TOTAL ALL FEES (PAY THIS AMOUNT)			6,100.00

INSPECTION RECORD

TYPE OF INSPECTION	DATE	INSPECTOR	CO ISSUED DATE	CO ISSUED DATE	CONDITIONS	INSPECTOR'S NAME	REMARKS	INITIAL
STRUCTURAL STEEL	8-29-87	K. E. Blaylock						
ROUGH PLUMBING								
ROUGH ELECTRICAL								
ROUGH MECHANICAL								
MASONRY BOND LINER								
CONCRETE FINISH								
ROOF GRADE								
OK TO POUR SLAB								
ROUGH PLUMBING								
ROUGH ELECTRICAL								
ROUGH MECHANICAL								
FLOOR FRAMING								
ROUGH FRAMING								
ROOF SHEATHING								
SHEAR PANELS								
STRUCTURAL STEEL								
CONNECTIONS								
ENERGY CONSERVATION								
OK TO COVER WALLS								
ROOF COVERING								
PLBG TOP OUT								
FIREPLACE - THROAT								
FIREPLACE - BOND BEAM								
FIREPLACE - TOP OUT								
MASONRY BOND BEAM								
LATH - EXTERIOR								
LATH - INTERIOR								
DRY WALL NAIL								
GAS TEST								
POOL FENCE								
OK TO PLASTER POOL								
P-TRAP								
SEWER/CESSPOOL/LEACH LINE FINAL								
FINAL GRADING								
FINAL PLUMBING								
FINAL ELECTRICAL								
FINAL MECHANICAL								
FINAL BUILDING	2-1-88	B. Man						
FINAL POOL/SPA								
FINAL SOLAR								
EDISON CO CALLED								
GAS CO CALLED								
OTHER DEPARTMENT REQUIREMENTS								
ENGINEERING								
TRASH BINS								
D.A.B. REQ.								
SITE PLAN								
VARIANCE								
C.U.P.								

SEWER DIAGRAM

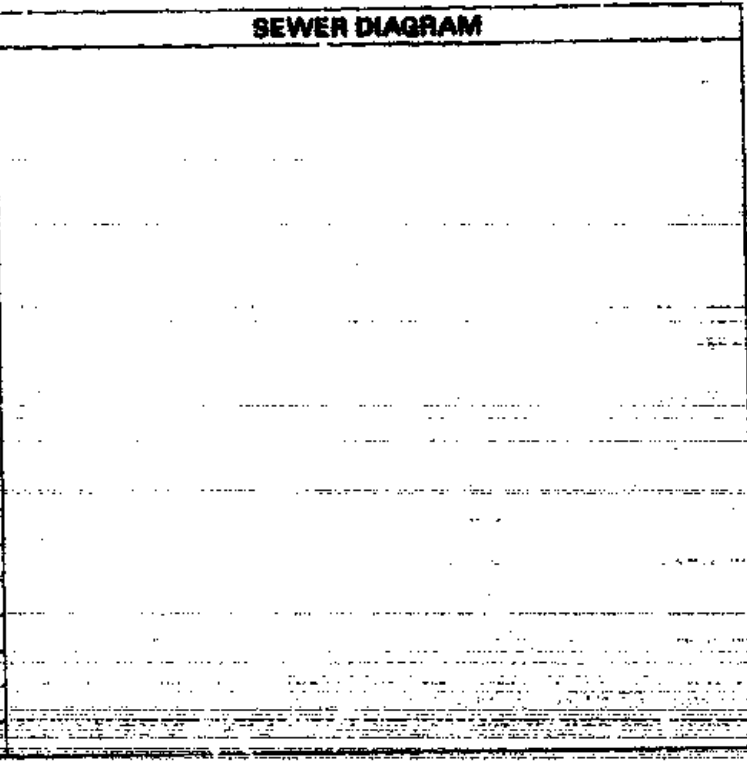



Microfilming Services
160 C Vander St P O Box 2106
CORONA, CALIFORNIA 91720

(714) 735 8733

2132 AVION

CITY OF ONTARIO-BUILDING DEPARTMENT
303 EAST "B" STREET ONTARIO, CA 91784 TEL (714) 391-2648

PLAN NO _____
APN _____

DATE: 7/19/90
ADDRESS: 2132 E. ANTON ST
CITY OF L.A. DEPT. OF AIRPORTS
#1 WORLD WAY
LOS ANGELES 90045 213 646 5700
PETROLEUM CONTRACTORS INC.
2030 W. 17TH ST
LONG BEACH 90813 213 432 7974
293742 17816L
ROA
SAME AS ABOVE
FUEL SYSTEM

PERMIT #	AMOUNT	DATE	APR
PERMIT	1000		
PLAN CHECK BLDG DEPT	1001		
PLAN CHECK FIRE DEPT			
PARK & REC. FEE SFR			
PARK & REC. FEE MFH			
EARTHQUAKE FEE HHS			
EARTHQUAKE FEE COMM	1006		9.75
SEWER CAPITAL ASSESSMENT FEE @ \$500 EA 28			372.10
SEWER ASSESSMENT FEE @ \$75 EA			28.37211
MISC			
TOTAL			805.05

PLUMBING FEES	
FIXTURES	
WATER HEATERS/POOL SPA HEATER	
WATER GAS PIPING	
SOLAR COLLECTORS/TANKS	
PERMIT FEES	
TOTAL PLUMBING FEES	ACCT #01-32102
HOUSE SEWER	SEP PIT SEPTIC TANK
PERMIT FEES	
TOTAL HOUSE SEWER & MAINTENANCE FEES	ACCT #01-32105

ELECTRICAL FEES	
CCC GROUP	50 FT
CCC GROUP	50 FT
SERVICE	AMPS
NO UNITS	TEMP POWER
PERMIT FEES	
TOTAL ELECTRICAL FEES	ACCT #01-32103

MECHANICAL FEES	
HEATING	
PERMIT FEE	
TOTAL MECHANICAL FEES	ACCT #01-32104
CUBIC YARDS	
TOTAL GRADING FEES	ACCT #01-32108
SEWER ASSESSMENT FEES PAID	YES NO
AVIGATION AGREEMENT REQUIRED	YES NO

TOTAL ALL FEES (PAY THIS AMOUNT) **805.05**
PERMIT NO. **84359** DATE **10/22/90**

LICENSEE CONTRACTOR'S DECLARATION
I hereby affirm that I am licensed under provisions of Chapter 5 commencing with Section 70001 of Division 3 of the Business and Professions Code and the license is in full force and effect.
[Signature] 10/22/90

OWNER - BUILDER DECLARATION
I hereby affirm that I am exempt from the Contractor's License Law for the following reasons: (Sec. 70015, Business and Professions Code) Any city or county which requires a permit to construct other structures, buildings or structures over to its jurisdiction requires the applicant for such permit to file a signed statement that he is licensed pursuant to the provisions of the Contractor's License Law. Chapter 5 commencing with Section 70001 of Division 3 of the Business and Professions Code. I am not subject to the provisions of the Contractor's License Law. I do not hold or acquire for the purpose of law.
I am exempt under Sec. 70015 for the reason:
I am exempt under Sec. 70015 for the reason:
I am exempt under Sec. 70015 for the reason:

WORKER'S COMPENSATION DECLARATION
I hereby affirm that I have a certificate of coverage in full force and effect for the purpose of the Workers' Compensation Act of California.
Policy No. **078512990 STATE FUND**
I have a copy of my certificate of insurance on file with the City.
I hereby certify that the performance of the work for which the permit is issued shall not employ any person who is not covered by the Workers' Compensation Act of California.
DATE TO APPLICANT: I am making this Certificate of Insurance you should become subject to the Workers' Compensation provisions of the Labor Code you shall forthwith comply with such provisions of that permit shall be deemed required.

CONSTRUCTION LENDING AGENCY
I hereby affirm that this is a construction lending agency for the performance of the work for which this permit is issued (Sec. 15932, Civ. Code).
Lender's Name: **N/A**
Lender's Address: _____
I hereby certify that I have read this application and state that the above information is correct. I agree to comply with all city and county ordinances and laws relating to building construction and hereby authorize representatives of the city to visit upon the above mentioned premises for inspection purposes.
[Signature] Date: 10/22/90

DEPARTMENT USE ONLY
Zone: _____
Front Setback from Center Line: _____ R/W _____
Rear Setback from Rear Property Line: _____
Side Street Setback from Center Line: _____ R/W _____
Rear Setback from Property Line: _____
Front Setback from Property Line: _____

NOTE: _____
VALIDATION: _____
BUILDING DEPARTMENT COPY
APPLICATION ONLY

CITY OF ONTARIO-BUILDING DEPARTMENT
 303 EAST 'B' STREET ONTARIO, CA 91764 TEL (714) 391-2548

PLAN NO _____
 APN _____

PROJECT # _____

ADDRESS: **2132 E. AVION**
DEPT OF AIRPORTS

MAILING ADDRESS: **2132 G. AVION**
ONTARIO
FIRE BELL ELEC ENO

ADDRESS: **14339 Bellflower Blvd**
Bellflower 90704 #13 807-7313

CITY: _____ COUNTY: _____ STATE: _____

PERMIT TYPE: **Electrical for fuel Tanks**

LICENSOR CONTRACTOR'S DECLARATION
 I hereby affirm that I am licensed under provisions of Chapter 9 commencing with Section 7000, of Division 7 of the Business and Professions Code and my license is in full force and effect.

[Signature] **3-11-91** DATE

OWNER - BUILDER DECLARATION
 I hereby affirm that I am exempt from the Contractor's License Law for the following reason (Sec. 7011.5 Business and Professions Code): Any city or county which requires a permit to construct, alter, improve, demolish or repair any structure or to its licensed also requires the applicant for such permit to file a signed statement that he is licensed pursuant to the provisions of the Contractor's License Law (Chapter 9 commencing with Section 7000 of Division 7) of the Business and Professions Code or that he is exempt therefrom and the basis for the exempt exemption. Any violation of Section 7011.5 by any applicant for a permit subject to the application to a civil penalty of not more than five hundred dollars (\$500).

I am exempt under Sec. _____ B.P.C. for the reason _____

WORKER'S COMPENSATION DECLARATION
 I hereby affirm that I have a certificate of insurance or a certificate of Workers Compensation Insurance or a certified copy thereof (Sec. 2840 Labor Code).

Policy # **931722** **State Fund**

Labor is paid with net pay Labor is paid with net pay

(This section need not be completed if the permit is for one hundred dollars (\$100) valuation or less.)

I certify that in the performance of the work for which this permit is issued I shall not employ any person in any manner so as to become subject to the Workers' Compensation Laws of California.

NOTICE TO APPLICANT: After making this Certificate of Insurance you should become subject to the Workers' Compensation provisions of the Labor Code you must follow all comply with such provisions or this permit shall be deemed revoked.

CONSTRUCTION LENDERS AGENCY
 I hereby affirm that there is a construction lending agency for the performance of the work for which this permit is issued (Sec. 309.1 Civil Code).

Lender's Name _____
 Lender's Address _____

I certify that I have read this application and state that the above information is correct. I agree to comply with all city and county ordinances and state laws relating to building construction and hereby authorize representatives of this city to enter upon the above mentioned property for inspection purposes.

Signature of Applicant: *[Signature]* DATE: **3/11/91**

PERMIT TYPE	PERMITS	VAL (SQ FT)	VALUATION
PERMIT # 849597			TOTAL VALUATION
PLAN CHECK BLDG DEPT		01-32101	
PLAN CHECK FIRE DEPT		01-36120	
PARK & REC FEE SFR		07-31903	
PARK & REC FEE MFR		07-31904	
EARTHQUAKE FEE RES		01-215-118	
EARTHQUAKE FEE COMM		01-215-118	
SEWER CAPITAL ASSESSMENT FEE # \$950 EA 28-37210			
SEWER ASSESSMENT FEE # \$75 EA 28-37211			
MISC			
TOTAL			
FIXTURES			
WATER HEATERS/POOL SPA HEATER			
WATER GAS PIPING			
SOLAR COLLECTORS/TANKS			
PERMIT FEES			
TOTAL PLUMBING FEES	ACCT #01-32102		
HOUSE SEWER	SEP PIT SEPTIC TANK		
PERMIT FEES			
TOTAL HOUSE SEWER & SANITATION FEES	ACCT #01-32105		
OCC. GROUP	SQ. FT.		
OCC. GROUP	SQ. FT.		
SERVICE	AMPS		
NO UNITS	TEMP POWER		
			3 sq 2 25
			1 monitor 9 00
PERMIT FEES			15 00
TOTAL ELECTRICAL FEES	ACCT #01-32108		20 25
HEATING			
PERMIT FEE			
TOTAL MECHANICAL FEES	ACCT #01-32104		
CUBIC YARDS			
TOTAL GRADING FEES	ACCT #01-32106		
SEWER ASSESSMENT FEES PAID	YES NO		
AVIGATION AGREEMENT REQUIRED	YES NO		
TOTAL ALL FEES (PAY THIS AMOUNT)			20 25
PERMIT NO 85594	DATE		3/11/91

DEPARTMENT USE ONLY

By _____ Date _____

Plan Check Station _____

Front Setback from Center Line _____ R/W _____

Rear Setback from Rear Property Line _____

Side Street Setback from Center Line _____ R/W _____

Side Setback from Property Line _____

Grid Setback from Property Line _____

NOTE: **15-11-1991-01-01375/01-32103-FRM**

APPLICATION ONLY

VALIDATION

When properly validated on this form, you have been issued a permit to do the work described herein. This permit may require a bond to be filed within 180 days or if work is abandoned for more than 180 days.

BUILDING DEPARTMENT COPY

CITY OF ONTARIO-BUILDING DEPARTMENT
303 EAST 'B' STREET ONTARIO, CA 91784 TEL (714) 391-2546

PLAN NO _____
APN _____

PROJECT ADDRESS: **2132 Orion Street**

OWNER: **City of LA Dept. of Airports**

MAILING ADDRESS: **2132 Orion Street**

CITY: **Ontario** ZIP: **91761** COUNTY: **9838282**

CONTRACTOR: **Queen Electric**

ADDRESS: **8889 Archibald Ave.**

CITY: **Riverside** ZIP: **91730** COUNTY: **9827782**

STATE OR FOREIGN: **CA** LICENSE NO: **C10468212** EXPIRES: **08/04/91**

APPLICANT DESIGNATED: **R. Ramon**

DATE: _____

STATE LICENSE NO: _____

PROJECT: **Plant for Wastewater Bldg**

DESCRIPTION	AMOUNT	VALUATION
PERMIT # 85231	01-32101	
PLAN CHECK BLDG DEPT	01-36120	
PLAN CHECK FIRE DEPT	01-36106	
PARK & REC FEE SFH	07-31903	
PARK & REC FEE MFR	07-31904	
EARTHQUAKE FEE RES	01-215-116	
EARTHQUAKE FEE COMM	01-215-118	
SEWER CAPITAL ASSESSMENT FEE # \$80/EA	08-37210	
SEWER ASSESSMENT FEE # \$75 EA	08-37211	
MISC		
TOTAL		

LICENSED CONTRACTOR'S DECLARATION

I hereby affirm that I am exempt under paragraph of Chapter 9 concerning work Section 11000 of Division 1 of the Business and Professions Code and any license I hold here and after.

Signature: [Signature] DATE: **2-4-91**

OWNER - BUILDER DECLARATION

I hereby affirm that I am exempt from the Contractor's License Law for the following reason: (See 70315, Business and Professions Code and City of Ontario which requires a permit to construct other improve, demolish or repair any structure prior to its issuance also requires the applicant for such permit to file a signed statement that he is licensed pursuant to the provisions of the Contractor's License Law, Chapter 9 commencing with Section 70300 of Division 1 of the Business and Professions Code - this is a waiver provision, and the basis for the alleged exemption. Any violation of Section 70315 or any applicant for a permit subject to the applicant to a civil penalty of not more than five hundred dollars (\$500).

I, as owner of the property or the employee with wages to this city contractor, will do the work and the structure is not intended or offered for sale. (See 70344, Business and Professions Code) The Contractor's License Law does not apply to an owner of property who builds or improves thereon and who does such work himself or through his own employees provided that such improvements are not intended or offered for sale. However, the building or improvement is used within the year of completion. All other builder will have the burden of proving that he did not build or improve for the purpose of sale.

I, as owner of the property, am contracting with a licensed contractor to construct the project. (See 70344, Business and Professions Code) The Contractor's License Law does not apply to an owner of property who builds or improves thereon and who contracts for such project with a contractor licensed pursuant to the Contractor's License Law.

I am exempt under: **B & P for Per House**

DESCRIPTION	AMOUNT	VALUATION
FIXTURES		
WATER HEATERS/POOL & SPA HEATER		
WATER () GAS () HPMS ()		
EXHAUST COLLECTORS/TANKS		
PERMIT FEES #		
TOTAL PLUMBING FEES	ACCT #01-32102	
HOUSE SEWER #	SEPT INT	SEPTIC TANK
PERMIT FEES #		
TOTAL HOUSE SEWER & SANITATION FEES	ACCT #01-32103	
OCC GROUP 30 FT		
OCC GROUP 80 FT		
WIRE 100 AMP	22	
NO UNITS	TEMP POWER	
WIRE 12/2 W/NEC/18 PITCH	22	20
PERMIT FEES #		
TOTAL ELECTRICAL FEES (1366)	ACCT #01-32104	44 20

WORKER'S COMPENSATION DECLARATION

I hereby affirm that I have a certificate of consent to not insure or a certificate of Workers Compensation Insurance or both.

Signature: [Signature] DATE: **2/4/91**

NOTICE TO APPLICANT: If, after making the Certificate of Exemption you should have any subject to the Workers Compensation provisions of the Labor Code, you must for the 30 days prior to the start of the project shall be assessed against.

DESCRIPTION	AMOUNT	VALUATION
PERMIT FEES #		
TOTAL MECHANICAL FEES	ACCT #01-32104	
CUBIC YARDS		
TOTAL GRADING FEES	ACCT #01-32108	
SEWER ASSESSMENT FEES PAID	YES NO	
AVIGATION AGREEMENT REQUIRED	YES NO	

CONSTRUCTION LENDING AGENCY

I hereby affirm that there is a construction lending agency involved in the performance of the work for which this permit is issued. (See 10357, Civil Code)

Agency Name: _____

Agency Address: _____

Signature of Applicant: **[Signature]** DATE: **2-4-91**

TOTAL ALL FEES (PAY THIS AMOUNT)	44 20
PERMIT NO: 85231	DATE: 2/4/91 ST

DEPARTMENT USE ONLY

Plan Check: _____

Plan Check: _____

Plan Check: _____

Plan Check: _____

Plan Check: _____

NOTE

When owners establish in this year the term constitutes a permit to do the work described herein. This permit will expire if work is not started within 180 days or if work is suspended for more than 180 days.

APPLICATION ONLY

BUILDING DEPARTMENT COPY

INSPECTION RECORD

TYPE OF INSPECTION	DATE	INSPECTOR	INSPECTOR'S NAME	REMARKS	INITIALS
SETBACK					
FOOTINGS/FOURMS/STELL/UFEM					
U GRND PLUMBING					
U GRND ELECT					
SLAB GRADE					
ROUGH/LL UTIL	4-4-91	R			
ROUGH PLUMBING					
PLUG TOP OUT					
ROUGH MECHANICAL					
FLOOR FRAMING/SHEATHING					
ROUGH FRAMING					
ROOF SHEATHING					
SHEAR/CONCRETE/PANELS					
CONNECTIONS/POUR STRIP					
ENERGY CONSERVATION					
OK TO COVER WALLS					
ROOF COVERING					
FIREPLACE USUAL					
FIREPLACE-BOND BEAM					
FIREPLACE-TOP OUT					
MASONRY BOND BEAM					
BATH PIPING					
BATH EXTERIOR					
DRY CELL CAB					
GAS TEST					
WCOL STEEL-BOND LINEH					
WPA PLBS/HPA HTG					
POOL FENCE OK TO MASTER					
WALK DRAINS					
WATER SERVICE				SEWER DIAGRAM	
SWIM/ISSPUD/LEACH LINE FINAL					
COMPACTION REPORT					
ROUGH GRADING					
FINAL GRADING					
FINAL DETURBANC					
FINAL ELECTRIC	4-4-91	R			
FINAL MECHANICAL					
FINAL BUILDING					
FINAL POOL/SPA					
FINAL SOLAR					
EDISON CO CALLED					
GAS CO CALLED					
OTHER DEPARTMENT REQUIREMENTS					
ENGINEERING					
PLUMBING					
ELECTRICAL					
MUNICIPAL					
STATE					
FEDERAL					

CITY OF ONTARIO-BUILDING DEPARTMENT
 303 EAST "B" STREET ONTARIO, CA 91784 TEL (714) 391-2548

PLAN NO.
 APN

TRACT #
 90-26

PAR FILE #
 BUILDING ADDRESS
 2132 AVION

OWNER
 City of Los Angeles - DOA

ADDRESS
 5AMB

CITY
 ONTARIO

CONTRACTOR
 MR BRACEY CONST CO
 ADDRESS
 646 W. CALIFORNIA ST
 ONTARIO 91762 9838611

STATE LIC & CLASS #
 B-1 245216 (C) NO 004326

ARCH ENGR OR SIGNER
 RICHARD O. BRACEY

ADDRESS
 CLAREMONT

PERMITTED PERMIT USE
 WAREHOUSE - METAL BLDG

NO DW UNITS
 4800

LICENSOR CONTRACTOR'S DECLARATION
 I hereby affirm that I am a duly licensed contractor in the State of California and that I am the contractor for the above described project.
 I hereby affirm that I am exempt from the Contractor's License Law for the following reason: (Sec 10315 Business and Professions Code, Sec 10316) or other which requires a permit to construct, alter, improve, remove, or repair any structure or work on the premises and requires the contractor to obtain a license to do so.
 I hereby affirm that I have a certificate of insurance in full force at a Certificate of Workers' Compensation coverage in a certified copy thereof (Sec 3800 Labor Code)
 Copy of filed with the City
 (This section shall not be completed if the permit is for one hundred dollars (\$100) valuation or less.)
 I certify that in the performance of the work for which this permit is issued, I will not employ any person in any way who is an inmate of the State Prison or the State Reformatory for Men or the State Reformatory for Women.
 NOTICE TO APPLICANT - If you require the Certificate of Encumbrance you should obtain it before the permit is issued.
 I hereby affirm that there is a construction lending agency for the performance of the work for which this permit is issued (Sec 3201 Civil Code)
 Lender's Name
 Lender's Address
 I certify that I have read the conditions and rules that the above information to permit I agree to comply with all city and county ordinances and rules that apply to the above described project and hereby authorize representatives of the city to enter upon the above described project.
 Signature of Applicant
 Mailing Address
 City, State, Po

OCC / TYPE / COMPT	SIZE (SQ FT)	VAL (NO FT)	VAL (CAT)
PERMIT #	1000	01-32101	414.50
PLAN CHECK BLDG DEPT	1001	01-36120	2169.42
PLAN CHECK FIRE DEPT		01-36106	
PARK & REC FEE SHR		07-31903	
PARK & REC FEE MFR		07-11904	
EARTHQUAKE FEE RES		01-215-118	
EARTHQUAKE FEE COMM	1000	01-215-118	7.47
SEWER CAPITAL ASSESSMENT FEE # \$950 EA 28-372 10			
SEWER ASSESSMENT FEE # \$75 EA		28-372 11	
MISC.			
FIXTURES			
WATER HEATERS/POOL SPA HEATER			
WATER GAS PIPING			
SOLAR COLLECTORS/TANKS			
PERMIT FEES #			
TOTAL PLUMBING FEES		ACCT. #01-32102	
HOUSE SEWER #		SEP PIT	SEPTIC TANK
PERMIT FEES #			
TOTAL HOUSE SEWER & SANITATION FEES		ACCT. #01-32105	
OCC GROUP	SQ FT		
OCC GROUP	SQ FT		
SERVICE	AMPS		
NO UNITS	TEMP POWER		
PERMIT FEES #			
TOTAL ELECTRICAL FEES		ACCT. #01-32103	
HEATING			
PERMIT FEE #			
TOTAL MECHANICAL FEES		ACCT. #01-32104	
CUBIC YARDS			
TOTAL GRADING FEES		ACCT. #01-32108	\$112,462.35
SEWER ASSESSMENT FEES PAID	YES NO		
AVIGATION AGREEMENT REQUIRED	YES NO		
TOTAL ALL FEES			191.39
(PAY THIS AMOUNT)			
PERMIT NO.	84540	DATE	10/5/90

DEPARTMENT USE ONLY
 Zone
 Plan Check
 Validation
 Front Setback from Corner Line
 Rear Setback from Rear Property Line
 Side Setback from Corner Line

NOT
 01-12318 1000 01-215-118
 APPLICATION ONLY
 BUILDING DEPARTMENT COPY

INSPECTION RECORD

TYPE OF INSPECTION	DATE	INSPECTOR	REMARKS
RETRACKS	11-14-90	Blum	
FOUNDATIONS			
CEILING			
WALLS	11-14-90	Blum	
FLOOR FRAMING			
ROOF FRAMING			
ROOF SHEATHING			
SHEATHING PANELS			
CONNECTIONS/POUR STEPS	4-4-91	Blum	
ENERGY CONSERVATION			
OK TO CLIMB WALLS			
ROOF COVERING			
FIREPLACE-THRU WALL			
FIREPLACE-BOND BEAM			
FIREPLACE-TOP OUT			
MASONRY BOND BEAM			
CHIMNEY			
ATTIC FLOORING			
DRY WALLS			
DOOR TEST			
ROOF DRAINAGE			
DISPATCH			
ROOF TIE IN TO PLASTER			METAL FLOE
ROOF TRUSS			
WATER STOPPING			
SEWER/GLESPOR/LEACH LINE FINAL			SEWER DIAGRAM
FOUNDATION DETAIL			
ROUGH GRADING			
FINAL GRADING			
FINAL PLUMBING			
FINAL ELECTRIC			
FINAL MECHANICAL			
FINAL BUILDING	4-4-91	Blum	
FINAL TYPING			
FINAL SEALING			
CO. ISSUED			
OTHER DEPARTMENT REQUIREMENTS			
FIRE			
PLUMBING			
ENGINEERING			
INSPECTION			
ISSUED			

CITY OF ONTARIO-BUILDING DEPARTMENT
 303 EAST "B" STREET ONTARIO, CA 91764 TEL (714) 391-2546

PLAN NO. 0113
 APN 0113

TRACT # _____ LOT # _____

PG # _____ VAS # _____ DAB-FEE # _____

BUILDING ADDRESS O.D. Latham's Auto Transport GARAGE

OWNER Latham

MAILING ADDRESS P.O. Box 7228

CITY Burbank CA ZIP 91500 TEL 818 972-1078

CONTRACTOR New-Murphy Inc.

ADDRESS 211 Granite St. Suite E

CITY Corona ZIP 92714 TEL 709-279-010

STATE LIC. & CLASSIF. 516337 A, B, C, D, H, H, H, H CH. NO. 32783L

ARCH. ENGR. DESIGNER RMI

ADDRESS 211 Granite St. Suite E TEL 904-279-6240

CITY Corona CO ZIP 92714 STATE LIC. NO. 32783L

INTENDED PERMIT USE SUB Panel For Tank Monitoring

SQ FT SIZE _____

PERMIT #	TOTAL VALUATION
PERMIT #	01-32101
PLAN CHECK BLDG DEPT	01-36120
PLAN CHECK FIRE DEPT	01-36106
PARK & REC FEE SFR	07-31903
PARK & REC FEE MFR	07-31904
EARTHQUAKE FEE RES.	01-215-118
EARTHQUAKE FEE COMM	01-215-118
SEWER CAPITAL ASSESSMENT FEE @ \$950 EA	28-37210
SEWER ASSESSMENT FEE @ \$75 EA	28-37211
MISC.	
TOTAL	
FIXTURES	
WATER HEATERS/POOL SPA HEATER	
WATER <input type="checkbox"/> GAS <input type="checkbox"/> PIPING	
SOLAR COLLECTORS/TANKS	
PERMIT FEES #	
TOTAL PLUMBING FEES	ACCT #01-32102
HOUSE SEWER #	SEP PIT SEPTIC TANK
PERMIT FEES #	
TOTAL HOUSE SEWER & SANITATION FEES	ACCT #01-32103
OCC GROUP	SQ FT # C
OCC GROUP	SQ FT # C
SERVICE / AMPS	Panel 11 00
NO UNITS	TEMP POWER
PERMIT FEES #	15 00
TOTAL ELECTRICAL FEES	ACCT #01-32103 26 00
HEATING	
PERMIT FEE #	
TOTAL MECHANICAL FEES	ACCT #01-32104
CUBIC YARDS	
TOTAL GRADING FEES	ACCT #01-32106
SEWER ASSESSMENT FEES PAID	YES NO
AVIGATION AGREEMENT REQUIRED	YES NO

PLUMBING FEES

ELECTRICAL FEES

MECHANICAL FEES

TOTAL ALL FEES (PAY THIS AMOUNT) 26 00

PERMIT NO. 92685 DATE 12/14/92

LICENSED CONTRACTOR'S DECLARATION
 I hereby affirm that I am licensed under provisions of Chapter 9 (commencing with Section 7000) of Division 3 of the Business and Professions Code and am practicing in full force and effect.

[Signature] DATE 12-14-92

OWNER - WORKER'S DECLARATION
 I hereby affirm that I am exempt from the Contractor's License Law for the following reason (See 70315 Business and Professions Code): Any (1) of cost which requires a permit to construct, alter, improve, demolish, or repair any structure or to its enclosure who requires the applicant for such permit to file a signed statement that he is licensed pursuant to the provisions of the Contractor's License Law Chapter 9 (commencing with Section 7000) of Division 3 of the Business and Professions Code or that he is exempt therefrom, and the basis for the alleged exemption. Any violation of Section 70315 by any applicant for a permit subjects the applicant to a civil penalty of not more than five hundred dollars (\$500).
 (2) as owner of the property or its employee, and wages to their sole compensation shall be the work and the structure is not intended or offered for sale (See TRADE Business and Professions Code). The Contractor's License Law does not apply to an owner of property who builds or improves thereon and who does such work himself or through his own employees, provided that such improvements are not intended or offered for sale. However, the building or improvement is sold within one year of completion, the owner shall still have the burden of proving that he did not build or improve for the purpose of sale.
 (3) as owner of the property, his exclusively contracting with licensed contractors to construct the project (See 70344 Business and Professions Code). The Contractor's License Law does not apply to an owner of property who builds or improves thereon and who contracts for such projects with a contractor(s) licensed pursuant to the Contractor's License Law.
 (4) am exempt under Sec. _____ B & P for this reason _____

WORKER'S COMPENSATION DECLARATION
 I hereby affirm that I have a certificate of coverage in full force and effect from Workers Compensation Insurance Company of California. [Signature] DATE 8/31/92
 I have filed with the City _____
 I have furnished CERTIFICATE OF EMPLOYMENT FROM WORKER'S COMPENSATION INSURANCE _____
 (This section need not be completed if the permit is for the hundred dollars (\$100) valuation or less.)
 I certify that in the performance of the work for which this permit is issued I shall not employ any person or persons to be subject to the Workers' Compensation Laws of California.
NOTICE TO APPLICANT: If, after making this Declaration of Exemption you intend become subject to the Workers' Compensation provisions of the Labor Code, you must forthwith comply with such provisions of this permit shall be deemed revoked.

CONSTRUCTION LENDING AGENCY
 I hereby affirm that there is a construction lending agency for the performance of the work for which this permit is issued (See 3097, Code Code).
 Lender's Name: _____
 Lender's Address: _____

I certify that I have read this application and state that the above information is correct. I agree to comply with all City and County ordinances and rules relating to building, construction, and hereby authorize representatives of the City to enter upon the above mentioned property for inspection purposes.
[Signature] DATE 12-14-92

DEPARTMENT USE ONLY

Plan Check Valuation _____

From Setback from Center Line _____ R/W _____

From Setback from Rear Property Line _____ R/W _____

From Setback from Front Property Line _____ R/W _____

From Setback from Side Property Line _____ R/W _____

From Setback from Property Line _____ R/W _____

NOTE _____

APPLICATION ONLY

BUILDING DEPARTMENT COPY

When properly submitted in this space, this form constitutes a permit to do the work described herein. This permit will expire if work is not started within 180 days, or if work is abandoned for more than 180 days.

(CONDUIT) 12-159 *DLN*
FMS

3-22-93 *DLN*

31793 CHANGE TO LOUPE
LET MESSAGE AT TERMINAL

CONDUIT
CABLE
DRAINAGE
ELECTRICAL
MECHANICAL
PLUMBING
REPAIR

CONDUIT
CABLE
DRAINAGE
ELECTRICAL
MECHANICAL
PLUMBING
REPAIR

CONDUIT
CABLE
DRAINAGE
ELECTRICAL
MECHANICAL
PLUMBING
REPAIR

3-22-93 *DLN*

SEWER DIAGRAM

OTHER DEPARTMENT REQUIREMENTS

CONDUIT
CABLE
DRAINAGE
ELECTRICAL
MECHANICAL
PLUMBING
REPAIR

2132 E. AVION •

2132 E AVION
 AIR NATIONAL GUARD HANGER
 LACITY DEPT OF AIRPORTS
 2132 E AVION

ONTARIO
 OWNER/BUILDER 988-2730

NA

SERV GAS TO GUARD HANGER
 New gas meter

LICENSED CONTRACTORS DECLARATION

WORKER COMPENSATION DECLARATION

1/19/96
 Dan Beallian

CONSTRUCTION LENDING AGENCY

CONSTRUCTION SAFETY PERMIT CERTIFICATION

TYPE OF FEE	AMOUNT	VALUATION
PERMIT	0	
PLAN CHECK BLDG DEPT	1000	
PARK & REC FEE SER	1000	
PARK & REC FEE MFR	1000	
EARTHQUAKE FEE RES	1000	
EARTHQUAKE FEE COMM	1000	
SEWER CAPITAL ASSESSMENT FEE	1000	
MISC		
TOTAL		

BATH TUBS	SHOWERS	URINALS
WATER CLOSETS		INTERCEPTORS
LABORATORIES	SINKS	DRAINS
TOTAL PLUMBING FEES		
WATER	GAS	PIPING
PERMIT FEES		
TOTAL PLUMBING FEES		
HOUSE SEWER		
PERMIT FEES		
TOTAL PLUMBING FEES		

SWITCHES	RECEPTACLES	LIGHTING	FIXTURES
SERVICE			
NO MOTORS			
PERMIT FEES			
TOTAL ELECTRICAL FEES			

HEATING	MBTU
A/C	MBTU
PERMIT FEE	
TOTAL MECHANICAL FEES	

CURB YARDS
TOTAL GRADING FEES
SEWER ASSESSMENT FEES PAID YES NO
AVIGATION AGREEMENT REQUIRED YES NO

PAYOR CONTR **OWNER** TOTAL ALL FEES \$55.00 (PAY THIS AMOUNT)

PERMIT NO 104922 DATE 1/19/96

INSPECTION RECORD

TYPE OF INSPECTION DATE INSPECTOR INSPECTION NAME REMARKS INITIAL

2/6/96 *Bando*

SEWER DIAGRAM

2/6/96 OK to Release Meter (GIS)

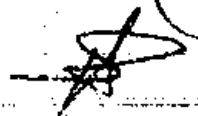

2/6/96 *Bando*

2-12-96 *JB*

OTHER DEPARTMENT REQUIREMENTS

2132 E. AVION

TRACT # _____
LOT # _____

CITY OF ONTARIO-BUILDING DEPARTMENT

303 EAST "B" STREET ONTARIO, CA 91764 TEL. (909) 381-2546

PLAN NO: _____
APN: _____

PC # _____ VAR # _____ DATE/FILE # _____

BUILDING ADDRESS: 2132 E Airport Dr

OWNER: L.A. Dept of Airports

MAILING ADDRESS: PO BOX 92882 WTM

CITY: L.A. Calif ZIP: 90009 TEL: _____

CONTRACTOR: Omico/Bricks

ADDRESS: _____

CITY: _____ ZIP: _____ TEL: _____

STATE LIC. & CLASSIF. _____ CITY LIC. NO. _____

ARCH. ENGR. DESIGNER ADDRESS _____ TEL: _____

CITY: _____ ZIP: _____ STATE LIC. NO. _____

INTENDED PERMIT USE: Consent to City Sewer

SQ. FT. SIZE _____ NO. STORIES _____ NO. DW. UNITS _____

OCC /TYPE CONST	SIZE (SQ FT)	VAL (SQ FT)	VALUATION
			TOTAL VALUATION
PERMIT @			1000
PLAN CHECK BLDG. DEPT.			1001
PARK & REC. FEE SFR			1003
PARK & REC. FEE MFR			1004
EARTHQUAKE FEE RES.			1005
EARTHQUAKE FEE COMM.			1006
SEWER CAPITAL ASSESSMENT FEE			1007 <u>440.22</u>
MISC.			<u>1004 95.00</u>
			TOTAL <u>541.22</u>

LICENSED CONTRACTORS DECLARATION

I hereby affirm under penalty of perjury that I am licensed under provisions of Chapter 9 (conforming with Section 7000) of Division 3 of the Business and Professions Code, and my license is in full force and effect.

License Class _____ License No _____

Expiration Date _____ Contractor Signature _____

BUILDING PERMIT FEES

BATHTUBS	SHOWERS	URINALS	
WATER CLOSETS		INTERCEPTORS	
LAVATORIES	SINKS	DRIANS	
TOTAL FIXTURES _____ @ \$ _____			
WATER HEATERS/POOL SPA HEATER			
WATER <input type="checkbox"/>	GAS <input type="checkbox"/>	PIPING	
PERMIT FEES @			
TOTAL PLUMBING FEES			ACCT. 1100
HOUSE SEWER @	SEP. PIT	SEPTIC TANK	<u>40.00</u>
PERMIT FEES @			<u>15.00</u>
TOTAL HOUSE SEWER & SANITATION FEES			ACCT. 1200 <u>55.00</u>

OWNER-BUILDER DECLARATION

I hereby affirm under penalty of perjury that I am exempt from the Contractors License Law for the following reason (Sec. 7031.5, Business and Professions Code): Any city or county which requires a permit to construct, alter, improve, demolish, or repair any structure, prior to its issuance, also requires the applicant for such permit to file a signed statement that he or she is licensed pursuant to the provisions of the Contractors License Law Chapter 9 (conforming with Section 7000) of Division 3 of the Business and Professions Code or that he or she is exempt therefrom and the basis for the alleged exemption. Any violation of Section 7031.5 by any applicant for a permit subjects the applicant to a civil penalty of not more than five hundred dollars (\$500).

I, as owner of the property, or my employees with wages as their sole compensation, will do the work, and the structure is not intended or offered for sale (Sec. 7044, Business and Professions Code). The Contractors License Law does not apply to an owner of property who builds or improves thereon, and who does such work himself or herself or through his or her own employees, provided that such improvements are not intended or offered for sale. If, however, the building or improvement is sold within one year of completion, the owner-builder will have the burden of proving that he or she did not build or improve for the purpose of sale.

I, as owner of the property, am actually contracting with licensed contractors to construct the project (Sec. 7044, Business and Professions Code). The Contractors License Law does not apply to an owner of property who builds or improves thereon, and who contracts for such projects with a contractor(s) licensed pursuant to the Contractors License Law.

I am exempt under Sec. _____ Business and Professions Code for this reason: _____

Date: 4/17/96 Signature: [Signature]

PLUMBING FEES

ELECTRICAL FEES

GCC. GROUP	@	@	
SWITCHES, RECEPTACLES	@		
LIGHTING FIXTURES	@		
SERVICE	@		
NO. MOTORS	@		
PERMIT FEES @			
TOTAL ELECTRICAL FEES			ACCT. 1300

WORKERS' COMPENSATION DECLARATION

I hereby affirm under penalty of perjury one of the following declarations:

I have and will maintain a certificate of consent to self-insure for workers' compensation, as provided for by Section 3700 of the Labor Code, for the performance of the work for which this permit is issued.

I have and will maintain workers' compensation insurance, as required by Section 3700 of the Labor Code, for the performance of the work for which this permit is issued. My workers' compensation insurance carrier and policy number are: _____

Carrier: _____ Expiration Date: _____

Policy Number: _____

(This section need not be completed if the permit is for one hundred dollars (\$100) or less.) I certify that in the performance of the work for which this permit is issued, I shall not employ any person in any manner so as to become subject to the workers' compensation laws of California, and agree that if I should become subject to the workers' compensation provisions of Section 3700 of the Labor Code, I shall forthwith comply with those provisions.

Date: _____ Applicant: _____

MECH. FEES

GRADE FEES

HEATING	M/STU		
A/C	M/STU		
PERMIT FEE @			
TOTAL MECHANICAL FEES			ACCT. 1400
CUBIC YARDS			
TOTAL GRADING FEES			ACCT. 1500
SEWER ASSESSMENT FEES PAID			YES NO
AVIGATION AGREEMENT REQUIRED			YES NO

WARNING: FAILURE TO SECURE WORKERS' COMPENSATION COVERAGE IS UNLAWFUL, AND SHALL SUBJECT AN EMPLOYER TO CRIMINAL PENALTIES AND CIVIL FINES UP TO ONE HUNDRED THOUSAND DOLLARS (\$100,000), IN ADDITION TO THE COST OF COMPENSATION, DAMAGES AS PROVIDED FOR IN SECTION 3708 OF THE LABOR CODE, INTEREST, AND ATTORNEY'S FEES.

CONSTRUCTION LENDING AGENCY

I hereby affirm under penalty of perjury that there is a construction lending agency for the performance of the work for which this permit is issued (Sec. 3087, Civ. C).

Lender's Name: _____

Lender's Address: _____

PAYOR: CONTR OWNER **TOTAL ALL FEES** 541.22
(PAY THIS AMOUNT)

PERMIT NO. 105590 DATE 4/17/96

DIVISION OF INDUSTRIAL SAFETY PERMIT CERTIFICATION

The California Health and Safety Code requires a Division of Industrial Safety Permit as a prerequisite to permit issuance unless the applicant signs one of the certificates below.

I certify that no excavation 6 feet or more feet in depth, into which a person is required to descend, will be made in connection with work authorized by this permit, and that no building, structure, scaffolding, falsework, or demolition or dismantling thereof, will be more than 35 feet high.

As contractor I will not employ anyone to do work which would require a permit from the Division of Industrial Safety, as noted above unless such person has a permit from that division.

Division of Industrial Safety Permit Number: _____

I certify that I have read this declaration and state that the above information is correct. I agree to comply with all city and county ordinances and state laws relating to building construction, and hereby authorize representatives of the city to enter upon the above mentioned property for inspection purposes.

Signature of Applicant or Agent: [Signature] Date: 4/17/96

DEPARTMENT USE ONLY

Front Setback from Center Line _____ ROW _____

Rear Setback from Rear Property Line _____

Side Street setback from Center Line _____ ROW _____

Side Setback from Property Line _____

Side Setback from Property Line _____

NOTE: Billed on P.O. # 63033

VALIDATION

When property validated in this space, this form constitutes a permit to do the work described herein. This permit will expire if work is not started within 180 days, or if work is abandoned for more than 180 days.

APPLICATION ONLY

BUILDING DEPARTMENT COPY

TYPE OF INSPECTION	DATE	INSPECTOR	INSPECTOR'S NAME	REMARKS	INITIAL
SECEARNS					
FOUNDATION EXAMINATION					
FOUNDATION EXAMINATION					
UNDER FLOOR					
SLAB CRACKS					
ROOF/CEILING					
ROOF/CEILING					
PIPE TOP OUT					
MECHANICAL CHANGES					
FLOOR FINISHING					
ROOM SHEATHING					
ROOF COVERING					
ROUGH FRAMING					
SHEAR PANELS					
CONCRETE PANELS					
CONNECTIONS FOUR STRIP					
ENERGY CONSERVATION					
FIRE PLACE - INHOAT					
FIRE PLACE - BOND BEAM					
FIRE PLACE - TOP OUT					
MASONARY BOND BEAM					
LATH-EXTERIOR					
DRY WALL NAIL					
GAS TEST					
POOL STEEL/BOND/LINER					
SPA PLBG /SPA HTG					
POOL FENCE OK TO PLASTER					
ROOF DRAINS					
WATER SERVICE					
SEWER/POOL/LEAD LINE FINAL	5/10/96	AS		SEWER DIAGRAM	
COMPACTION REPORT					
ROUGH GRADING					
FINAL GRADING					
FINAL PLUMBING	5/10/96	AS			
FINAL ELECTRIC					
FINAL MECHANICAL					
FINAL BUILDING					
FINAL POOL/SPA					
EDISON CO. CALLED					
GAS CO. CALLED					
OTHER DEPARTMENT REQUIREMENTS					
PLANNING					
ENGINEERING					
POLICE					
FIRE					
PUBLIC FACILITIES					
PUBLIC SERVICES					
TEMP. C.O. ISSUED					
C.O. ISSUED					

5396 SOUTH HALL DRIVE
TEST OK UNIFORM

SEWER DIAGRAM

TRACT # _____

CITY OF ONTARIO-BUILDING DEPARTMENT

PLAN NO: _____

LOT # _____

303 EAST "B" STREET ONTARIO, CA 91764 TEL. (909) 381-2548

APN: 0113

PC# _____ VAR# _____ DARFILE# _____

BUILDING ADDRESS: FIRE STATION 2132 E AVION

OWNER: DEPARTMENT OF AIR PORT

MAILING ADDRESS: 2132 E AVION

CITY: ONTARIO ZIP: 91764 TEL: _____

CONTRACTOR: UNITED PLUMBING SERVICE

ADDRESS: 2880 HULEN PL.

CITY: PIPERIDGE CA ZIP: 92507 TEL: 709 683391

STATE LIC. # CLASSIF. C-36 595M7 CITY LIC. NO. 33082

ARCH. ENGR. DESIGNER ADDRESS _____ TEL _____

CITY _____ ZIP _____ STATE LIC. NO. _____

INTENDED PERMIT USE: Plumbing and Sewer Connection

BD. FT. SIZE _____ NO. STORIES _____ NO. DW. UNITS _____

OCC./TYPE CONST.	SIZE (SQ. FT.)	VAL. (SQ. FT.)	VALUATION
			TOTAL VALUATION
PERMIT	1000		
PLAN CHECK BLDG. DEPT.	1001		
PARK & REC. FEE SFR	1003		
PARK & REC. FEE MFR	1004		
EARTHQUAKE FEE RES.	1005		
EARTHQUAKE FEE COMM.	1006		
SEWER CAPITAL ASSESSMENT FEE	1007		
MISC.			
			TOTAL

LICENSED CONTRACTORS DECLARATION

I hereby affirm under penalty of perjury that I am licensed under provisions of Chapter 9 (commencing with Section 7000) of Division 3 of the Business and Professions Code, and my license is in full force and effect.

License Class: 593797 License No.: C-36

Expiration Date: _____ Contractor Signature: [Signature]

OWNER-BUILDER DECLARATION

I hereby affirm under penalty of perjury that I am exempt from the Contractors License Law for the following reason (Sec. 7031.6, Business and Professions Code): Any city or county which requires a permit to construct, alter, improve, demolish, or repair any structure, prior to its issuance, also requires the applicant for such permit to file a signed statement that he or she is licensed and pursuant to the provisions of the Contractors License Law Chapter 9 (commencing with Section 7000) of Division 3 of the Business and Professions Code or that he or she is exempt therefrom and the basis for the signed exemption. Any violator of Section 7031.6 by any applicant for a permit subjects the applicant to a civil penalty of not more than five hundred dollars (\$500).

I, as owner of the property, or my employee with wages as their sole compensation, will do the work, and the structure is not intended or offered for sale (Sec. 7044, Business and Professions Code). This Contractors License Law does not apply to an owner of property who builds or improves thereon, and who does such work himself or herself or through his or her own employees, provided that such improvements are not intended or offered for sale. If, however, the building or improvement is sold within one year of completion, the owner-builder will have the burden of proving that he or she did not build or approve for the purpose of sale.

I, as owner of the property, am exclusively contracting with licensed contractors to construct the project (Sec. 7044, Business and Professions Code). The Contractors License Law does not apply to an owner of property who builds or improves thereon, and who contracts for such projects with a contractor licensed pursuant to the Contractors License Law.

I am exempt under Sec. _____ Business and Professions Code for the reason: _____

BUILDING PERMIT FEES

BATHUBS	SHOWERS	URINALS	
WATER CLOSETS		INTERCEPTORS	
LAVATORIES	SINKS	DRIANS	
<u>Floor Sink</u>			
TOTAL FIXTURES			<u>6.00</u>
WATER HEATERS/POOL • SPA HEATER			
WATER	GAS	PIPING	<u>6.00</u>
PERMIT FEES			<u>15.00</u>
TOTAL PLUMBING FEES	ACCT. 1100		<u>27.00</u>
HOUSE SEWER	SEP. PIT	SEPTIC TANK	<u>13.00</u>
PERMIT FEES			<u>15.00</u>
TOTAL HOUSE SEWER & SANITATION FEES	ACCT. 1200		<u>28.00</u>

WORKERS' COMPENSATION DECLARATION

I hereby affirm under penalty of perjury one of the following declarations:

I have and will maintain a certificate of consent to self-insure for workers' compensation, as provided for by Section 3700 of the Labor Code, for the performance of the work for which this permit is issued.

I have and will maintain workers' compensation insurance, as required by Section 3700 of the Labor Code, for the performance of the work for which this permit is issued. My workers' compensation insurance carrier and policy number are: _____

Carrier: Union Ins. Policy Number: 03417407 Expiration Date: 4/24/96

PLUMBING FEES

ELECTRICAL FEES

OCC. GROUP		
SWITCHES, RECEPTACLES		
LIGHTING FIXTURES		
SERVICE		
NO. MOTORS		
PERMIT FEES		
TOTAL ELECTRICAL FEES	ACCT. 1300	

(This section need not be completed if the permit is for one hundred dollars (\$100) or less)

I certify that in the performance of the work for which this permit is issued, I shall not employ any person as my assistant so as to become subject to the workers' compensation laws of California, and agree that I shall become subject to the workers' compensation provisions of Section 3700 of the Labor Code, Labor Code, and shall comply with those provisions.

Date: 8-24-95 Applicant: [Signature]

WARNING: FAILURE TO SECURE WORKERS' COMPENSATION COVERAGE IS UNLAWFUL, AND SHALL SUBJECT AN EMPLOYER TO CRIMINAL PENALTIES AND CIVIL FINES UP TO ONE HUNDRED THOUSAND DOLLARS (\$100,000), IN ADDITION TO THE COST OF COMPENSATION, DAMAGES AS PROVIDED FOR IN SECTION 3700 OF THE LABOR CODE, INTEREST, AND ATTORNEY'S FEES.

MECH. FEES

HEATING	M/STU	
A/C	M/STU	
PERMIT FEE		
TOTAL MECHANICAL FEES	ACCT. 1400	
CUBIC YARDS		
TOTAL GRADING FEES	ACCT. 1500	
SEWER ASSESSMENT FEES PAID	YES NO	
AVIGATION AGREEMENT REQUIRED	YES NO	

CONSTRUCTION LENDING AGENCY

I hereby affirm under penalty of perjury that there is a construction lending agency for the performance of the work for which this permit is issued (Sec. 3087, Civ. C.).

Lender's Name: _____

Lender's Address: _____

DIVISION OF INDUSTRIAL SAFETY PERMIT CERTIFICATION

The California Health and Safety Code requires a Division of Industrial Safety Permit as a prerequisite to permit issuance unless the applicant signs one of the certificates below.

I certify that no excavation 5 feet or more feet in depth, into which a person is required to descend, shall be made in connection with work authorized by this permit, and that no building, structure, equipment, apparatus, or demolition or dismantling thereof, will be more than 30 feet high.

As General Excavator I will not employ anyone to do work which would require a permit from the Division of Industrial Safety, as noted above unless such person has a permit from that division.

Division of Industrial Safety Permit Number: _____

PAYOR: CONTR OWNER

TOTAL ALL FEES (PAY THIS AMOUNT) \$ 55.00

08-24-1995/01-00845/01-32105/\$55.00

PERMIT NO. 103639 DATE 8/24/95

I certify that I have read this application and state that the above information is correct. I agree to comply with all city and county ordinances and state laws relating to building construction, and hereby authorize representatives of this office to inspect the above-referenced property for inspection purposes.

[Signature]
Signature of Applicant or Agent

City/County: _____ DEPARTMENT USE ONLY

Front/Back: _____ from Center Line

NOTE: No Fees Required

NOTE: _____

No Fees Required

INSPECTION RECORD

TYPE OF INSPECTION	DATE	INSPECTOR	INSPECTOR'S NAME	REMARKS	INITIAL
SETBACKS					
FOOTINGS FORMS STEEL UP-FR					
U. GRND PLUMBING	4/20/95	<i>Samuel</i>			
U. GRND ELECT					
SLAB CHASE					
ROUGH ELECTRIC	7/20/95	<i>Samuel</i>			
ROUGH PLUMBING	9/20/95	<i>Samuel</i>			
PL B3 TOP OUT					
ROUGH MECHANICAL					
FLOOR FRAMING					
FLOOR SHEATHING					
ROOF SHEATHING					
ROOF COVERING					
ROUGH FRAMING					
SHEAR PANELS					
CONCRETE PANELS					
CONNECTIONS/POUR STRIP					
ENERGY CONSERVATION					
FIREPLACE-THROAT					
FIREPLACE-BOND BEAM					
FIREPLACE-TOP OUT					
MASONRY BOND BEAM					
LATH-EXTERIOR					
DRY WALL NAL					
GAS TEST	4/15/98	<i>Samuel</i>			
POOL STEEL/BOND/LINER					
SPA PLBG./SPA HTG					
POOL FENCE OK TO PLASTER					
ROOF DRAINS					
WATER SERVICE					
SEWER/SEWER/LEACH LINE FINAL					
COMPACTION REPORT					
ROUGH GRADING					
FINAL GRADING					
FINAL PLUMBING	5/6/96	<i>Samuel</i>			
FINAL ELECTRIC					
FINAL MECHANICAL					
FINAL BUILDING					
FINAL POOL/SPA					
EDISON CO. CALLED					
GAS CO. CALLED					
SEWER DIAGRAM					
OTHER DEPARTMENT REQUIREMENTS					
PLANNING					
ENGINEERING					
POLICE					
FIRE					
PUBLIC FACILITIES					
PUBLIC SERVICES					
TEMP. CO. ISSUED					

TRACT # _____
LOT # _____

CITY OF ONTARIO-BUILDING DEPARTMENT

303 EAST "B" STREET ONTARIO, CA 91764 TEL. (909) 391-2546

PLAN NO: 0113
APN: _____

PC# _____ VAR# _____ DAB/FILE# _____
BUILDING ADDRESS 232 E Alhambra
OWNER Bank of America
MAILING ADDRESS 20 N. Raymond
CITY PASADENA CA ZIP _____ TEL _____
CONTRACTOR H6 ELECT INC
ADDRESS 1230 N. JEFFERSON
CITY ANAHEIM CA ZIP 92807 TEL 714 632 0114
STATE LIC. CLASSIF. C 395403 CITY LIC. NO. _____
ARCH. ENGR. DESIGNER LA ARCHITECTS
ADDRESS 224 E. OLIVE SUITE 305 TEL _____
CITY BIRBANK CA ZIP 91502 STATE LIC. NO. _____
INTENDED PERMIT USE: ELECTRICAL & ATM

OCC./TYPE CONST	SIZE (SQ. FT.)	VAL (SQ. FT.)	VALUA: KON
TOTAL VALUATION			
PERMIT	1000		
PLAN CHECK BLDG. DEPT.	1001		13 75
PARK & REC. FEE SFR	1003		1
PARK & REC. FEE MFR	1004		
EARTHQUAKE FEE RES.	1005		
EARTHQUAKE FEE COMM.	1006		
SEWER CAPITAL ASSESSMENT FEE	1007		
MISC.			
TOTAL			13 75

LICENSED CONTRACTORS DECLARATION
I hereby affirm under penalty of perjury that I am licensed under provisions of Chapter 9 (commencing with Section 7000) of Division 3 of the Business and Professions Code, and my license is in full force and effect.
License Class C-10/B License No. 395403
Expiration Date 11/30/96 Contractor Signature [Signature]

OWNER-BUILDER DECLARATION
I hereby affirm under penalty of perjury that I am exempt from the Contractors License Law for the following reason (Sec. 7001.5, Business and Professions Code): Any city or county which requires a permit to construct, alter, improve, demolish, or repair any structure, prior to its issuance, also requires the applicant for such permit to file a signed statement that he or she is licensed pursuant to the provisions of the Contractors License Law Chapter 9 (commencing with Section 7000) of Division 3 of the Business and Professions Code) or that he or she is exempt therefrom and the basis for the alleged exemption. Any violation of Section 7001.3 by any applicant for a permit subjects the applicant to a civil penalty of not more than five hundred dollars (\$500).
 I, as owner of the property, or my employees with wages as their sole compensation, will do the work, and the structure is not intended or offered for sale (Sec. 7044, Business and Professions Code). The Contractors License Law does not apply to an owner of property who builds or improves thereon, and who does such work himself or herself or through his or her own employees, provided that such improvements are not intended or offered for sale. If, however, the building or improvement is sold within one year of completion, the owner-builder will have the burden of proving that he or she did not build or improve for the purpose of sale.
 I, as owner of the property, am exclusively contracting with licensed contractors to construct the project (Sec. 7044, Business and Professions Code). The Contractors License Law does not apply to an owner of property who builds or improves thereon, and who contracts for such projects with a contractor(s) licensed pursuant to the Contractors License Law.
 I am exempt under Sec. _____ Business and Professions Code for the reason: _____

BATHUBS	SHOWERS	URINALS
WATER CLOSETS	INTERCEPTORS	
LAVATORIES	SINKS	DRIANS

PLUMBING FEES

TOTAL FIXTURES	ACCT. 1100
WATER HEATERS/POOL • SPA HEATER	
WATER <input type="checkbox"/> GAS <input type="checkbox"/> PIPING	
PERMIT FEES	
TOTAL PLUMBING FEES	ACCT. 1100
HOUSE SEWER <input checked="" type="checkbox"/> SEPT. PIT SEPTIC TANK	
PERMIT FEES	
TOTAL HOUSE SEWER & SANITATION FEES	ACCT. 1200

WORKERS' COMPENSATION DECLARATION
I hereby affirm under penalty of perjury one of the following declarations:
 I have and will maintain a certificate of consent to self-insure for workers' compensation, as provided for by Section 5700 of the Labor Code, for the performance of the work for which this permit is issued.
 I have and will maintain workers' compensation insurance, as required by Section 5700 of the Labor Code, for the performance of the work for which this permit is issued. My workers' compensation insurance carrier and policy number are:
Carrier State Ind. Co Expiration Date 10-1-96
Policy Number WC 130113423

ELECTRICAL FEES

OCC. GROUP	ACCT. 1300
SWITCHES, RECEPTACLES	
LIGHTING FIXTURES	
SERVICE	
NO. MOTORS	
ATM	40 00
PERMIT FEES	15 00
TOTAL ELECTRICAL FEES	55 00

(This section need not be completed if the permit is for one hundred dollars (\$100) or less) I certify that in the performance of the work for which this permit is issued, I shall not employ any person in any manner so as to become subject to the workers' compensation laws of California, and also that I shall become subject to the workers' compensation provisions of Section 5700 of the Labor Code. I shall comply with those provisions.
Date: 10-19-95 Applicant: [Signature]

WARNING: FAILURE TO SECURE WORKERS' COMPENSATION COVERAGE IS UNLAWFUL, AND SHALL SUBJECT AN EMPLOYER TO CRIMINAL PENALTIES AND CIVIL FINES UP TO ONE HUNDRED THOUSAND DOLLARS (\$100,000), IN ADDITION TO THE COST OF COMPENSATION DAMAGES AS PROVIDED FOR IN SECTION 5706 OF THE LABOR CODE, INTEREST, AND ATTORNEY'S FEES.

MECH. FEES

HEATING MBTU	
A/C MBTU	
PERMIT FEE	
TOTAL MECHANICAL FEES	ACCT. 1400
CUBIC YARDS	
TOTAL GRADING FEES	ACCT. 1500
SEWER ASSESSMENT FEES PAID	YES NO
AVIGATION AGREEMENT REQUIRED	YES NO

CONSTRUCTION LEADING AGENCY
I hereby affirm under penalty of perjury that there is a construction leading agency for the performance of the work for which this permit is issued (Sec. 5067, Civ. C.).
Leader's Name _____
Leader's Address _____

DIVISION OF INDUSTRIAL SAFETY PERMIT CERTIFICATION
The California Health and Safety Code requires a Division of Industrial Safety Permit as a prerequisite to permit issuance unless the applicant signs one of the certificates below:
 I certify that no excavation 5 feet or more deep into which a person is required to descend, will be made in connection with work authorized by this permit, and that no building, structure, excavation, foundation, or demolition or dismantling project, will be more than 96 feet high.
 As owner-builder I will not employ anyone to do work which would require a permit from the Division of Industrial Safety, as noted above unless such person has a permit from that division.
Division of Industrial Safety Permit Number _____

PAYOR: CONTR OWNER TOTAL ALL FEES 68.75
(PAY THIS AMOUNT)
PERMIT NO. 104125 DATE 10/19/95

I certify that I have read the conditions and state that the above information is correct. I agree to comply with all city and county ordinances and state laws relating to building construction, and hereby authorize representation of this project upon the above-named property for inspection purposes.
Signature of Applicant or Agent: [Signature] Date: _____

Minimum Setback Distances DEPARTMENT USE ONLY Zone _____
Front Setback from Center Line _____ RW _____
Rear Setback from Rear Property Line _____
Side (Left) Setback from Center Line _____ RW _____
Side Setback from Property Line _____

NOTE: _____
VALIDATION
When properly updated in this space, this form constitutes a permit to do the work described herein. This permit will expire if work is not started within 180 days, or if work is abandoned.
APPLICATION ONLY

2132 E. AVION T

7161 E Fusion

013

LOT # 20
 PC # 187-52 VNR # DAB/FILE # 246-8
 PLN # 2161 E. Avion Ontario, CA 91761
 OWNER Beachcraft West
 MAILING ADDRESS 2161 E. Avion Ontario, CA 91761
 CONTRACTOR California 91761
 Phone Building Systems, Inc.
 ADDRESS 2161 E. Baker Avenue
 CITY Ontario, CA ZIP 91761 TEL 947-5817
 MAILING ADDRESS 283001 MPM CITY LIC NO 15065L
 ARCHITECT J H Miller & Assoc.
 ADDRESS 2164 E. Imperial Hwy 524-1870
 ZIP 92101 STATE LIC NO
 PROJECT BUILDING PERMIT
 CONTRACT VALUE \$20,000
 NO. OF WORKERS 1 NO. OF UNITS
 KIND OF BUILDING COMMERCIAL INDUSTRIAL AGRICULTURAL RECREATIONAL EDUCATIONAL

OCC/TYPE CODE	SIZE (SQ. FT.)	VL (CU. FT.)	VALUATION
V-N	16,000	20.30	324,300.
066	4,000	51.50	206,000.
			TOTAL VALUATION 530,300
PERMIT #	01-32101	1,516.00	
PLAN CHECK #	01-38105	Pd. 62790	
PARK & REC. ACQUISITION FEE #	07-31901		
EARTHQUAKE FEE #	01-215-118	3715	
SEWER CAPITAL ASSESSMENT FEE # \$860 EA	28-37210	2,193.36	
SEWER ASSESSMENT FEE # \$75 EA	28-37211	173.10	
			TOTAL 1,516.00

BATHTUBS	DISHWASHER/DISPOSAL		
SHOWERS	CLOTHES WASHERS		
WATER CLOSETS	DRINK FOUNTAINS		
LAVATORIES	URINALS		
SINKS	INTERCEPTORS		
DRAINS			
TOTAL FIXTURES @ \$			
WATER HEATERS/POOL SPA HEATER			
WATER GAS PIPING			
SOLAR COLLECTORS/TANKS			
PERMIT FEES #			
TOTAL PLUMBING FEES ACCT #01-32102			
HOUSE SEWER #	SEP. PIT SEPTIC TANK		
PERMIT FEES #			
TOTAL HOUSE SEWER & SANITATION FEES ACCT #01-32100			
SWITCHES, RECEPTACLES			
LIGHTING FIXTURES			
APPLIANCE OUTLETS			
OCC. GROUP	SQ. FT.	A	C
OCC. GROUP	SQ. FT.	#	6
SERVICE	AMPS	#	
NO. UNITS	TEMP POWER		
NO. MOTORS			
SWIMMING POOL/SPA ELECTRIC			
PERMIT FEES #			
TOTAL ELECTRICAL FEES ACCT #01-32103			
HEATING M/BTU A/G M/BTU			
OTHER			
PERMIT FEE #			
TOTAL MECHANICAL FEES ACCT #01-32104			
GRADING FEES			
CURB YARDS			
TOTAL GRADING FEES ACCT #01-32105			
SEWER ASSESSMENT FEES PAID YES NO			
AVIGATION AGREEMENT REQUIRED YES NO			

LICENSED CONTRACTOR'S DECLARATION
 I hereby affirm that I am licensed under provisions of Chapter 5 concerning with Section 7000, of Division 3 of the Business and Professions Code, and my license is in full force and effect.
 D. Capriello P.M. 12-7-87

OWNER - BUILDER DECLARATION
 I hereby affirm that I am exempt from the Contractor's License Law for the following reason: (Sec 7031.6, Business and Professions Code) Any city or county which requires a permit to construct, alter, improve, demolish, or repair any structure, even to its exterior, also requires the applicant for such permit to file a signed statement that he is licensed pursuant to the provisions of the Contractor's License Law (Chapter 5 commencing with Section 7000) of Division 3 of the Business and Professions Code or that he is exempt therefrom, and the basis for the signed statement. Any violation of Section 7031.6 by any applicant for a permit subjects the applicant to a civil penalty of not more than five hundred dollars (\$500).
 I am exempt from the provisions of the Contractor's License Law because my work is exempt from the license law because I am the owner of the property and I am not receiving any compensation for my work, and the structure is not intended for sale. (Sec. 7044, Business and Professions Code) The Contractor's License Law does not apply to an owner of property who builds or improves the building or improvement on the property, and the building or improvement is not intended for sale. I, however, the building or improvement is not intended for sale. I, however, the building or improvement is not intended for sale. I, however, the building or improvement is not intended for sale.
 I am exempt from the provisions of the Contractor's License Law because I am not contracting with licensed contractors to construct the project. (Sec. 7044, Business and Professions Code) The Contractor's License Law does not apply to an owner of property who builds or improves the structure, and who contracts for such projects with a contractor(s) licensed pursuant to the Contractor's License Law.
 I am exempt under Sec. 7044 P.C. for this reason:

WORKER'S COMPENSATION DECLARATION
 I hereby affirm that I have a certificate of consent to self-insure, or a certificate of Workers' Compensation Insurance, or a certificate of exemption from the Workers' Compensation Insurance. (Sec. 3800 Labor Code)
 WP 87-236267-04 Fremont 12-1-88
 I certify that in the performance of the work for which this permit is issued, I shall not employ any person in any manner so as to become subject to the Workers' Compensation Laws of California.
 NOTICE TO APPLICANT: If after making this Certificate of Exemption you should become subject to the Workers' Compensation Laws of California, you must forthwith comply with such provisions in this permit which be directed thereto.

CONSTRUCTION LEADING AGENCY
 I hereby affirm that there is a construction leading agency for the performance of the work for which this permit is issued (Sec. 3697, Civil Code)
 Leader's Name
 Leader's Address

I certify that I have read this application and state that the above information is correct. I agree to comply with all city and county ordinances and regulations relating to building construction, and hereby authorize representatives of the city to enter upon the above-described property to inspect the same.
 Signature of Applicant D. Capriello P.M. Date 12-7-87
 Making Address 2161 E. Baker Ave
 City, State, Zip Ontario, CA 91761

TOTAL ALL FEES (PAY THIS AMOUNT) \$3913.07
 PERMIT NO. 625413 DATE 12-9-87

TRACT #
LOT #

CITY OF INDIANAPOLIS DEPARTMENT OF BUILDING AND SAFETY
303 EAST "B" STREET INDIANAPOLIS, I.N. 46204 TEL: (714) 688-1151

1015

PC # **P-88-1** WPT # _____ DAB/FILE # _____

BUILDING ADDRESS: **2161 E. UNION**

OWNER: **BIRCHDAFT WEST**

MAILING ADDRESS: **SAME**

CITY: **INDIANAPOLIS** ZIP: **91761** TEL: _____

CONTRACT TYPE: **SMOKE BLDG. SYSTEMS**

ADDRESS: **2055 S. BAKER**

CITY: **INDIANAPOLIS** ZIP: **91761** TEL: **947-5017**

MAILING ADDRESS: **283001** CITY LIC NO: **150052**

APPLICANT: **J.R. MILLER & ASSOC.**

STATE LIC NO: _____

REFERENCE PERMIT # **Plumbing permit.**

PERMIT TYPE: COMMERCIAL INDUSTRIAL RESIDENTIAL

LICENSED CONTRACTOR'S DECLARATION

I hereby affirm that I am licensed under provisions of Chapter 4 concerning work Section 7090b of Division 3 of the Building and Mechanical Code, and my license is in full force and effect.

J.R. Coppert **2-16-88**

OWNER - BUILDER DECLARATION

I hereby affirm that I am exempt from the Contractor's License Law for the following reasons (See 70315 Building and Mechanical Code. Any city or county which requires a permit to construct, alter, improve, demolish or repair any structure, shall be an instance also requires the applicant for such permit to file a signed statement that he is exempt pursuant to the provisions of the Contractor's License Law Chapter 9 pertaining with Section 7090b of Division 3 of the Building and Mechanical Code or that he is exempt therefrom, and the basis for the alleged exemption. Any violation of Section 70315 by an applicant for a permit subjects the applicant to a civil penalty of not more than the higher of \$5000.

I am exempt under code _____ B.B.P.C. for the reason _____

WORKERS COMPENSATION DECLARATION

I hereby affirm that I have a certificate of exemption to self-insure, or a certificate of Workers Compensation Insurance, or a certified copy thereof, (See 3600 Labor Code)

Policy No: **6704** Company: **Fremont** **12-1-88**

I certify that a copy is filed with the City.

I certify that a copy is hereby furnished to the City as required by the Workers Compensation Law of Indiana.

CERTIFICATE OF EXEMPTION FROM WORKERS COMPENSATION INSURANCE

I hereby affirm that I have a certificate of exemption for the performance of the work for which this permit is issued (See 3607 Labor Code)

Lender's Name: _____

Lender's Address: _____

I have read this application and state that the above information is correct. I agree to comply with all city ordinances and state laws relating to building construction, and hereby authorize representatives of the city to inspect and determine compliance for inspection purposes.

Signature of Applicant: *J.R. Coppert* **2-16-88**

Mailing Address: _____

City State Zip: _____

CONSTRUCTION LENDING AGENCY

I hereby affirm that there is a construction lending agency for the performance of the work for which this permit is issued (See 3607 Labor Code)

Lender's Name: _____

Lender's Address: _____

I have read this application and state that the above information is correct. I agree to comply with all city ordinances and state laws relating to building construction, and hereby authorize representatives of the city to inspect and determine compliance for inspection purposes.

Signature of Applicant: *J.R. Coppert* **2-16-88**

Mailing Address: _____

City State Zip: _____

CCC TYPE CONST.	SIZE (SQ FT)	VAL. (SQ FT)	VALUATION
PERMIT #		01-32101	
PLAN CHECK #		01-38105	18.50
PARK & REC. ACQUISITION FEE #		07-31801	
EARTHQUAKE FEE #		01-215-116	
SEWER CAPITAL ASSESSMENT FEE # \$950EA.		28-37210	
SEWER ASSESSMENT FEE # \$75 EA.		28-37211	
TOTAL			18.50
BATHUBS		DISHWASHER/DISPOSAL	
SHOWERS		CLOTHES WASHERS	
WATER CLOSETS		DRINK FOUNTAINS	
LAVATORIES		URINALS	
SINKS		INTERCEPTORS	1500.00
		DRAINS	
TOTAL FIXTURES	1	\$ 4.00	4.00
WATER HEATERS/POOL SPA HEATER			
WATER <input type="checkbox"/> GAS <input type="checkbox"/> PIPING			
SO. AIR COLLECTORS/TANKS			
PERMIT FEES #			10.00
TOTAL PLUMBING FEES		ACCT #01-32102	12.00
HOUSE SEWER #	4 SEP. PIT	SEPTIC TANK	50.00
PERMIT FEES #			10.00
TOTAL HOUSE SEWER & SANITATION FEES		ACCT #01-32105	60.00
SWITCHES, RECEPTACLES			
LIGHTING FIXTURES			
APPLIANCE OUTLETS			
CCC GROUP	SQ. FT.	@	¢
CCC GROUP	SQ. FT.	@	¢
SERVICE	AMPS	@	
NO. UNITS	TEMP POWER		
NO. MOTORS			
SWIMMING POOL/SPA ELECTRIC			
PERMIT FEES #			
TOTAL ELECTRICAL FEES		ACCT. #01-32103	
HEATING	M/BTU A/C M/BTU		
OTHER			
PERMIT FEE #			
TOTAL MECHANICAL FEES		ACCT. #01-32104	
GRADING FEES			
CUBIC YARDS			
TOTAL GRADING FEES		ACCT. #01-32106	
SEWER ASSESSMENT FEES PAID	YES NO		95/81110101000
AVIGATION AGREEMENT REQUIRED	YES NO		
TOTAL ALL FEES (PAY THIS AMOUNT)			92.50
PERMIT NO.	062472	DATE	2-16-88

CITY OF ONTARIO DEPARTMENT OF BUILDING AND SAFETY
INSPECTION RECORD

TYPE OF INSPECTION	DATE	INSPECTOR	INSPECTOR'S NAME	REMARKS	INITIAL
RECEIVING					
RECEIVING					
RECEIVING					
RECEIVING					
RECEIVING					
RECEIVING					
RECEIVING					
RECEIVING					
RECEIVING					
RECEIVING					
RECEIVING					
RECEIVING					
RECEIVING					
RECEIVING					
RECEIVING					
RECEIVING					
RECEIVING					
RECEIVING					
RECEIVING					
RECEIVING					
RECEIVING					
RECEIVING					
RECEIVING					
RECEIVING					
RECEIVING					
RECEIVING					
RECEIVING					
RECEIVING					
RECEIVING					
RECEIVING					
RECEIVING					
RECEIVING					
RECEIVING					
RECEIVING					
RECEIVING					
RECEIVING					
RECEIVING					
RECEIVING					
RECEIVING					
RECEIVING					
RECEIVING					
RECEIVING					
RECEIVING					
RECEIVING					

10000 receptor

3/29/88

[Signature]

Provide as built

SEWER DIAGRAM

OTHER DEPARTMENT REQUIREMENTS

ENGINEERING					
ELECTRICAL					
MECHANICAL					
PLUMBING					
FIRE					
OTHER					

TRACT #
LOT #

CITY OF ONTARIO - EARTHQUAKE & BUILDING DEPARTMENT SAFETY
303 EAST "B" STREET ONTARIO, CALIF. 91704 TEL (714) 906-1181

1015

DATE: 2/13/88
 PROJECT: 2161 E. AULON
 ADDRESS: BEECHURFT WEST
 2161 E. AULON
 PERMIT NO: 9176/1
 CITY: ONTARIO
 CONTRACTOR: SHOCK BUILDING SYSTEMS INC
 2055 S. BAKER AVE
 ONTARIO 9176/1 TEL: 947-5817
 28300/1
 CONTRACTOR: JR MILLER & ASSOC
 2854 E. IMPERIAL TEL: 524-1870
 BREA 926021 MAIL: 77972
 elect. plumbing

PERMITS	DATE	VAL.
PERMIT #	01-32101	
PLAN CHECK #	01-36105	
PARK & REC ACQUISITION FEE #	07-31801	
EARTHQUAKE FEE #	01-215-116	
SEWER CAPITAL ASSESSMENT FEE @ \$950EA	28-37210	
SEWER ASSESSMENT FEE @ \$15 LA	28-37211	
TOTAL		

PLUMBING FEES	AMOUNT
BATH TUBS	
SHOWERS	1
WATER CLOSETS	6
LAVATORIES	6
SINKS	
Floor drains	10
TOTAL FIXTURES	4
WATER HEATERS/POOL SPA HEATER	3
WATER GAS	8000
SOLAR COLLECTORS/TANKS	
PERMIT FEES	10.00
TOTAL PLUMBING FEES	127.00

ELECTRICAL FEES	AMOUNT
SWITCHES, RECEPTACLES	20
LIGHTING FIXTURES	54
APPLIANCE OUTLETS	
OCC GROUP	
OCC GROUP	
SERVICE	1200 AMPS
NO UNITS	TEMP POWER
NO MOTORS	
SWIMMING POOL/SPA ELLC II "C"	
PERMIT FEES	10.00
TOTAL ELECTRICAL FEES	146.00

MECH. FEES	AMOUNT
HEATING M/BTU A/C M/BTU	
OTHER	
PERMIT FEE	
TOTAL MECHANICAL FEES	ACCT #01-32104

GRADING FEES	AMOUNT
CUBIC YARDS	
TOTAL GRADING FEES	ACCT #01-32103
SEWER ASSESSMENT FEES PAID	YES NO
AVIGATION AGREEMENT REQUIRED	YES NO

LICENSED CONTRACTOR'S DECLARATION
 I hereby certify that I am a licensed contractor in the State of California, License No. 1-7-88
 I have read the plans and specifications for the above project and I certify that I am qualified to perform the work and I will be responsible for the proper installation and maintenance of the work.

OWNER'S DECLARATION
 I hereby certify that I am the owner of the property and I have authorized the contractor to perform the work and I will be responsible for the proper installation and maintenance of the work.

WORKER'S COMPENSATION DECLARATION
 I hereby certify that I have a certificate of coverage in effect for the project and I will be responsible for the proper installation and maintenance of the work.

CONSTRUCTION LENDING AGENCY
 I hereby certify that there is a construction lending agency for the performance of the work for which this permit is issued.

TOTAL ALL FEES (PAY THIS AMOUNT) \$273.00
 PERMIT NO 05745 DATE 1-7-88

TYPE OF INSPECTION	DATE	INSPECTOR	INSPECTION NAME	REMARKS	INITIAL
	11/11/88	CSG			
	3/21/88	S. R. ...			
	3/21/88	CSG			
FINAL GRADING	5-4-88	S. R. ...			
OTHER DEPARTMENT REQUIREMENTS	5-12-88	CSG			
	5-12-88	CSG			
PUBLIC SERVICE				SEWER DIAGRAM	

CITY OF ONTARIO-DEPARTMENT OF BUILDINGS & SAFETY
 303 EAST "B" STREET ONTARIO, CALIF. 91764 TEL. (714) 968-1151

TRACT # _____
 LOT # _____
 VAR # _____
 DATE/FILE # *N/P*

TO: BEARER
 ADDRESS: **2161 E. AVLON ONTARIO**
 BEACHCRAFT WEST

MANUFACTURER'S
 MODEL NO. **SAME AS ABOVE**

ZIP # **91761** TEL # _____
 ONTARIO

QUALITY AIR

12155 MAGNOLIA AVE. STE. 12A
 RIVERSIDE CA. (714) 687-0581
 344109 / C20 CITY OF ONTARIO (714) 968-1151
 STATE LIC. NO. _____

NO. OF STORES _____ NO. OF LAW UNITS _____
 COMMERCIAL _____ INDUSTRIAL _____ DEMOLITION _____

OCC./TYPE CONST	SIZE (SQ FT)	VAL (SQ FT)	VALUATION
PERMIT #			TOTAL VALUATION 01-32101
PLAN CHECK #			01-36105
PARK & REC. ACQUISITION FEE #			07-31901
EARTHQUAKE FEE #			01-215-118
SEWER CAPITAL ASSESSMENT FEE @ \$950 EA			28-37210
SEWER ASSESSMENT FEE @ \$/5 EA			28-37211
TOTAL			
BATHUBS			DISHWASHER/DISPOSAL
SHOWERS			CLOTHES WASHERS
WATER CLOSETS			DRINK FOUNTAINS
LAVATORIES			URINALS
SINKS			INTERCEPTORS
			DRAINS
TOTAL FIXTURES @ \$ _____			
WATER HEATERS/POOL SPA HEATER			
WATER <input type="checkbox"/>	GAS <input type="checkbox"/>	PIPING	
SOLAR COLLECTORS/TANKS			
PERMIT FEES #			
TOTAL PLUMBING FEES		ACCT #01-32102	
HOUSE SEWER #	SEW. PIT	SEPTIC TANK	
PERMIT FEES #			
TOTAL HOUSE SEWER & SANITARIUM FEES		ACCT #01-32105	
SWITCHES, RECEPTACLES			
LIGHTING FIXTURES			
APPLIANCE OUTLETS			
OCC. GROUP	SQ. FT.	"	C
OCC. GROUP	SQ. FT.	"	C
SERVICE	AMPS	"	
NO UNITS	TEMP. POWER		
NO MOTORS			
SWIMMING POOL/SPA ELECTRIC			
PERMIT FEES #			
TOTAL ELECTRICAL FEES		ACCT #01-32103	
HEATING	M/BTU	A/C/B/G/M/BTU	<i>See Book B4 00</i>
OTHER	<i>6 TRAILER EX FEES</i>		<i>10 00</i>
PERMIT FEE #			<i>94 00</i>
TOTAL MECHANICAL FEES		ACCT #01-32104	
GRADING FEES			
CUBIC YARDS			
TOTAL GRADING FEES		ACCT #01-32108	
SEWER ASSESSMENT FEES PAID YES NO			
AVIGATION AGREEMENT REQUIRED YES NO			
TOTAL ALL FEES (PAY THIS AMOUNT)			<i>94 00</i>
PERMIT NO.	<i>06210</i>	DATE	<i>2/2/88</i>

LICENSED CONTRACTOR'S DECLARATION
 I, *James Thomas*, being duly sworn, depose and say that I am the contractor for the above described project and my license is in full force and effect.
 DATE: _____

OWNER - BURDEN DECLARATION
 I, *James Thomas*, being duly sworn, depose and say that I am the owner of the above described property and I have no knowledge of any other person who has a claim against the contractor for the above described project.
 DATE: _____

WORKER'S COMPENSATION DECLARATION
 I, *James Thomas*, being duly sworn, depose and say that I have a certificate of liability to del insure as a certificate of Workers Compensation Insurance, or a certificate of exemption from the Workers Compensation Laws of California.
 BEAVER INS. CO. *12-19-88*
 WOOD 7618
 DATE: _____

CONSTRUCTION LEADING AGENCY
 I, *James Thomas*, being duly sworn, depose and say that I am the contractor for the above described project and I have no knowledge of any other person who has a claim against the contractor for the above described project.
 DATE: _____

CITY OF ONTARIO-DEPARTMENT OF BUILDING AND SAFETY
303 EAST "B" STREET ONTARIO, CALIF. 91764 TEL (714) 886-1167

0113--

VAR # 2161 AVIDA DAB # FEE #

APPLICANT Brechtbart West

SAME

2161 PLYM DR. ONTARIO 91761 TEL

Contractor Combe Electric

1619 E. HOW BLVD ONTARIO 91761 TEL 913-2257

CIO 151675 CITY EX NO 1188

BUILDING PERMIT FEES

DESC./TYPE CONST	SIZE (SQ FT)	VAL. (SQ FT)	VALUATION
PERMIT #			01 32101
PLAN CHECK #			01 36105
PARK & REC. ACQUISITION FEE #			07 31001
EARTHQUAKE FEE #			01 215 116
SEWER CAPITAL ASSESSMENT FEE # \$950/EA		28-37210	
SEWER ASSESSMENT FEE # \$75/EA		28-37211	
TOTAL			

PLUMBING FEES

BATHUBS	DISHWASHER/DISPOSAL
SHOWERS	CLOTHES WASHERS
WATER CLOSETS	DRINK FOUNTAINS
LAVATORIES	URINALS
SINKS	INTERCEPTORS
	DRAINS
TOTAL FIXTURES # \$	
WATER HEATERS/POOL SPA HEATER	
WATER <input type="checkbox"/> GAS <input type="checkbox"/> PIPING	
SOLAR COLLECTORS/ PANKS	
PERMIT FEES #	
TOTAL PLUMBING FEES	ACCT #01-32102
HOUSE SEWER #	FEED #11 SEPTIC TANK
PERMIT FEES #	
TOTAL HOUSE SEWER & MAINTENANCE FEES	ACCT #01 32103

LICENSEE CONTRACTOR'S DECLARATION

I, the undersigned, being duly sworn, depose and say that I am the holder of a valid license under the provisions of Chapter 111 of the Revised Statutes of the State of California, and that I am duly licensed to perform the work herein set forth and that I am not under any suspension or revocation of my license.

Jack Miller 9/21/87

OWNER - MECHANICAL DECLARATION

I, the undersigned, hereby declare that the building is to be used for the purpose stated on the permit, and that I have read and understand the conditions and regulations of the permit, and that I agree to comply with all the conditions and regulations of the permit, and that I authorize the contractor to perform the work herein set forth.

ALC 116 10-21-87

ELECTRICAL FEES

SWITCHES RECEPTACLES		50
LIGHTING FIXTURES (2) <u>for power</u>		1.00
APPLIANCE OUTLETS		
OCC GROUP SQ. FT #		
OCC GROUP SQ. FT #		
SERVICE AMPS #		
NO UNITS	TEMP POWER	
NO MOTORS		
SWIMMING POOL/SPA ELECTRIC		
PERMIT FEES #		10.00
TOTAL ELECTRICAL FEES	ACCT #01-32103	11.50

WORKER'S COMPENSATION DECLARATION

I, the undersigned, hereby declare that I am duly licensed to perform the work herein set forth, and that I am not under any suspension or revocation of my license.

WORKER'S COMPENSATION INSURANCE

The undersigned hereby declares that the project is to be insured for workmen's compensation insurance in the amount of \$100,000 (one hundred thousand dollars) or more, and that the insurance policy is in full force and effect at the time of the filing of this permit application.

MECH. FEES

HEATING M/BTU A/C M/RTU	
OTHER	
PERMIT FEE #	
TOTAL MECHANICAL FEES	ACCT #01-32104

GRADING FEES

CUBIC YARDS	
TOTAL GRADING FEES	ACCT #01-32105
SEWER ASSESSMENT FEES PAID	YES NO
AVIGATION AGREEMENT REQUIRED	YES NO

TOTAL ALL FEES (PAY THIS AMOUNT) \$ 11.50

PERMIT NO. 64037 DATE 9-21-87

CONSTRUCTION LENDING AGENCY

I, the undersigned, hereby declare that I am duly licensed to perform the work herein set forth, and that I am not under any suspension or revocation of my license.

1619 E. HOW BLVD
ONTARIO CA 91761

This permit is valid only if the applicant has paid all fees and charges shown on this permit, and has complied with all the conditions and regulations of the permit, and has obtained all necessary approvals and permits from the City of Ontario, California, and all other agencies having jurisdiction over the project.

INSPECTION RECORD

TYPE OF INSPECTION	DATE	INSPECTOR	
COISSUED DATE			CO ISSUED DATE
TEMP CO ISSUED DATE			TEMP CO ISSUED DATE
CONDITIONS			CONDITIONS
INSPECTOR'S NAME			INSPECTOR'S NAME
REMARKS			REMARKS
INITIAL			INITIAL
STRUCTURAL STEEL			
ROUGH PLUMBING			
ROUGH ELECTRIC			
ROUGH MECHANICAL			
FLOOR FRAMING			
ROOF FRAMING			
ROOF SHEATHING			
SHEAR PANELS			
STRUCTURAL STEEL CONNECTIONS			
ENERGY CONSERVATION			
OK TO COVER WALLS			
ROOF COVERING			
PLBG TOP OUT			
FIREPLACE - THROAT			
FIREPLACE - BOND BEAM			
FIREPLACE - TOP OUT			
MASONRY BOND BEAM			
LATH - EXTERIOR			
LATH - INTERIOR			
DRY WALL NAIL			
GAS TEST			
POOL FENCE			
OK TO PLASTER POOL			
P-TRAP			
SEWER/CESSPOOL/LEACH LINE FINAL			
FINAL GRADING			
FINAL PLUMBING			
FINAL ELECTRIC			
FINAL MECHANICAL			
FINAL BUILDING			
FINAL POOL/SPA			
FINAL SOLAR			
EDISON CO. CALLED			
GAS CO. CALLED			
OTHER DEPARTMENT REQUIREMENTS			
ENGINEERING			
TRASH BINS			
O.A.B. REQ.			
SITE PLAN			
VARIANCE			
CUP			

9-23-88 B.M.

5-6-88

SEWER DIAGRAM

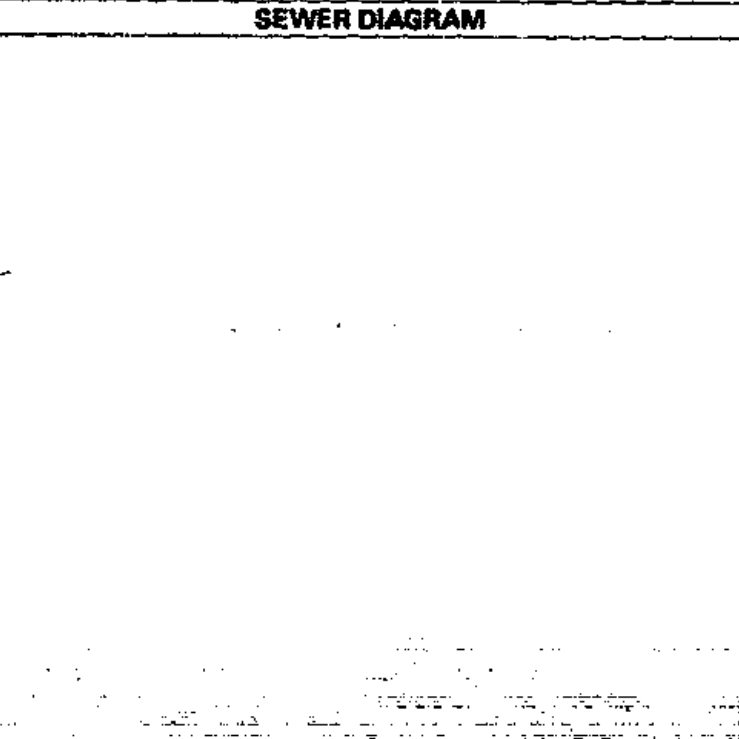

TRACT # _____
LOT # _____

CITY OF ONTARIO-DEPARTMENT OF BUILDING AND SAFETY

303 EAST "B" STREET ONTARIO, CALIF. 91764 TEL (714) 988-1151

PERMITS
ADDRESS: 2161 E AVION
CITY: ONTARIO ZIP: 91761 TEL: 947-5817
BECHCRAFT WEST
MAILING ADDRESS: 2161 E AVION
APPLICANT: SHOOK BUILDING SYSTEMS INC
2055 S BAKER AVE
CITY: ONTARIO ZIP: 91761 TEL: 947-5817
MAILING ADDRESS: 283001 B
CITY: LINDSEY CA ZIP: 950654
STATE: OR
OWNER: Temp POWER
PROPERTY VALUE: 20,000
NO OF UNITS: 1
NO. OF STORIES: _____
NO. OF BATHS: _____
NO. OF SHOWERS: _____
NO. OF SINKS: _____
NO. OF TUBS: _____
NO. OF WATER CLOSETS: _____
NO. OF LAVATORIES: _____
NO. OF SINKS: _____

CCC TYPE CONST	SIZE (SQ FT)	VAL (SQ FT)	VALUATION
PERMIT	#	01-32101	TOTAL VALUATION
PLAN CHECK	#	01-36105	
PARK & REC. ACQUISITION FEE	#	07-31901	
EARTHQUAKE FEE	#	01-215-116	
SEWER CAPITAL ASSESSMENT FEE @ \$950 EA.	28-37210		
SEWER ASSESSMENT FEE @ \$75 EA.	28-37211		
TOTAL			

PLUMBING FEES

ITEM	VAL
BATH TUBS	
SHOWERS	
WATER CLOSETS	
LAVATORIES	
SINKS	
TOTAL FIXTURES	
WATER HEATERS/POOL SPA HEATER	
WATER [] GAS [] PIPING	
SOLAR COLLECTORS/TANKS	
PERMIT FEES	
TOTAL PLUMBING FEES	ACCT. #01-32102
HOUSE SEWER [] SEP PIT SEPTIC TANK	
PERMIT FEES	
TOTAL HOUSE SEWER & SANITATION FEES	ACCT. #01-32105

ELECTRICAL FEES

ITEM	VAL
SWITCHES, RECEPTACLES	
LIGHTING FIXTURES	
APPLIANCE, OUTLETS	
CCC GROUP 90 FT. YES C	
CCC GROUP 90 FT. YES C	
SERVICE AMPS	
NO UNITS TEMP POWER SUB 1500	
NO MOTORS	
SWIMMING POOL/SPA ELECTRIC	
PERMIT FEES	10.00
TOTAL ELECTRICAL FEES	ACCT. #01-32103 25.00

MECHANICAL FEES

ITEM	VAL
HEATING M/BTU A/C M/BTU	
OTHER	
PERMIT FEE	
TOTAL MECHANICAL FEES	ACCT. #01-32104

GRADING FEES

CUBIC YARDS	
TOTAL GRADING FEES	ACCT. #01-32106

SEWER ASSESSMENT FEES PAID YES NO
AVIGATION AGREEMENT REQUIRED YES NO
TOTAL ALL FEES (PAY THIS AMOUNT) **25.00**
PERMIT NO. 051034 DATE 12-28-87

LICENSED CONTRACTOR'S DECLARATION
I hereby certify that I am licensed under provisions of Chapter 9 of the Building Code and that I am the contractor named on this permit.
Signature: [Blank] 12-28-87

OWNER - BUILDER DECLARATION
I hereby certify that I am exempt from the Contractor's License Law for the following reason (See 70415 Business and Professions Code):
1. I am the owner of the property and I am not employing any contractor.
2. I am not employing any contractor for the purpose of sale.
3. I am not employing any contractor for the purpose of lease.
4. I am not employing any contractor for the purpose of use.
5. I am not employing any contractor for the purpose of improvement.
6. I am not employing any contractor for the purpose of other.
7. I am not employing any contractor for the purpose of other.
8. I am not employing any contractor for the purpose of other.
9. I am not employing any contractor for the purpose of other.
10. I am not employing any contractor for the purpose of other.
11. I am not employing any contractor for the purpose of other.
12. I am not employing any contractor for the purpose of other.
13. I am not employing any contractor for the purpose of other.
14. I am not employing any contractor for the purpose of other.
15. I am not employing any contractor for the purpose of other.
16. I am not employing any contractor for the purpose of other.
17. I am not employing any contractor for the purpose of other.
18. I am not employing any contractor for the purpose of other.
19. I am not employing any contractor for the purpose of other.
20. I am not employing any contractor for the purpose of other.
21. I am not employing any contractor for the purpose of other.
22. I am not employing any contractor for the purpose of other.
23. I am not employing any contractor for the purpose of other.
24. I am not employing any contractor for the purpose of other.
25. I am not employing any contractor for the purpose of other.
26. I am not employing any contractor for the purpose of other.
27. I am not employing any contractor for the purpose of other.
28. I am not employing any contractor for the purpose of other.
29. I am not employing any contractor for the purpose of other.
30. I am not employing any contractor for the purpose of other.
31. I am not employing any contractor for the purpose of other.
32. I am not employing any contractor for the purpose of other.
33. I am not employing any contractor for the purpose of other.
34. I am not employing any contractor for the purpose of other.
35. I am not employing any contractor for the purpose of other.
36. I am not employing any contractor for the purpose of other.
37. I am not employing any contractor for the purpose of other.
38. I am not employing any contractor for the purpose of other.
39. I am not employing any contractor for the purpose of other.
40. I am not employing any contractor for the purpose of other.
41. I am not employing any contractor for the purpose of other.
42. I am not employing any contractor for the purpose of other.
43. I am not employing any contractor for the purpose of other.
44. I am not employing any contractor for the purpose of other.
45. I am not employing any contractor for the purpose of other.
46. I am not employing any contractor for the purpose of other.
47. I am not employing any contractor for the purpose of other.
48. I am not employing any contractor for the purpose of other.
49. I am not employing any contractor for the purpose of other.
50. I am not employing any contractor for the purpose of other.
51. I am not employing any contractor for the purpose of other.
52. I am not employing any contractor for the purpose of other.
53. I am not employing any contractor for the purpose of other.
54. I am not employing any contractor for the purpose of other.
55. I am not employing any contractor for the purpose of other.
56. I am not employing any contractor for the purpose of other.
57. I am not employing any contractor for the purpose of other.
58. I am not employing any contractor for the purpose of other.
59. I am not employing any contractor for the purpose of other.
60. I am not employing any contractor for the purpose of other.
61. I am not employing any contractor for the purpose of other.
62. I am not employing any contractor for the purpose of other.
63. I am not employing any contractor for the purpose of other.
64. I am not employing any contractor for the purpose of other.
65. I am not employing any contractor for the purpose of other.
66. I am not employing any contractor for the purpose of other.
67. I am not employing any contractor for the purpose of other.
68. I am not employing any contractor for the purpose of other.
69. I am not employing any contractor for the purpose of other.
70. I am not employing any contractor for the purpose of other.
71. I am not employing any contractor for the purpose of other.
72. I am not employing any contractor for the purpose of other.
73. I am not employing any contractor for the purpose of other.
74. I am not employing any contractor for the purpose of other.
75. I am not employing any contractor for the purpose of other.
76. I am not employing any contractor for the purpose of other.
77. I am not employing any contractor for the purpose of other.
78. I am not employing any contractor for the purpose of other.
79. I am not employing any contractor for the purpose of other.
80. I am not employing any contractor for the purpose of other.
81. I am not employing any contractor for the purpose of other.
82. I am not employing any contractor for the purpose of other.
83. I am not employing any contractor for the purpose of other.
84. I am not employing any contractor for the purpose of other.
85. I am not employing any contractor for the purpose of other.
86. I am not employing any contractor for the purpose of other.
87. I am not employing any contractor for the purpose of other.
88. I am not employing any contractor for the purpose of other.
89. I am not employing any contractor for the purpose of other.
90. I am not employing any contractor for the purpose of other.
91. I am not employing any contractor for the purpose of other.
92. I am not employing any contractor for the purpose of other.
93. I am not employing any contractor for the purpose of other.
94. I am not employing any contractor for the purpose of other.
95. I am not employing any contractor for the purpose of other.
96. I am not employing any contractor for the purpose of other.
97. I am not employing any contractor for the purpose of other.
98. I am not employing any contractor for the purpose of other.
99. I am not employing any contractor for the purpose of other.
100. I am not employing any contractor for the purpose of other.
101. I am not employing any contractor for the purpose of other.
102. I am not employing any contractor for the purpose of other.
103. I am not employing any contractor for the purpose of other.
104. I am not employing any contractor for the purpose of other.
105. I am not employing any contractor for the purpose of other.
106. I am not employing any contractor for the purpose of other.
107. I am not employing any contractor for the purpose of other.
108. I am not employing any contractor for the purpose of other.
109. I am not employing any contractor for the purpose of other.
110. I am not employing any contractor for the purpose of other.
111. I am not employing any contractor for the purpose of other.
112. I am not employing any contractor for the purpose of other.
113. I am not employing any contractor for the purpose of other.
114. I am not employing any contractor for the purpose of other.
115. I am not employing any contractor for the purpose of other.
116. I am not employing any contractor for the purpose of other.
117. I am not employing any contractor for the purpose of other.
118. I am not employing any contractor for the purpose of other.
119. I am not employing any contractor for the purpose of other.
120. I am not employing any contractor for the purpose of other.
121. I am not employing any contractor for the purpose of other.
122. I am not employing any contractor for the purpose of other.
123. I am not employing any contractor for the purpose of other.
124. I am not employing any contractor for the purpose of other.
125. I am not employing any contractor for the purpose of other.
126. I am not employing any contractor for the purpose of other.
127. I am not employing any contractor for the purpose of other.
128. I am not employing any contractor for the purpose of other.
129. I am not employing any contractor for the purpose of other.
130. I am not employing any contractor for the purpose of other.
131. I am not employing any contractor for the purpose of other.
132. I am not employing any contractor for the purpose of other.
133. I am not employing any contractor for the purpose of other.
134. I am not employing any contractor for the purpose of other.
135. I am not employing any contractor for the purpose of other.
136. I am not employing any contractor for the purpose of other.
137. I am not employing any contractor for the purpose of other.
138. I am not employing any contractor for the purpose of other.
139. I am not employing any contractor for the purpose of other.
140. I am not employing any contractor for the purpose of other.
141. I am not employing any contractor for the purpose of other.
142. I am not employing any contractor for the purpose of other.
143. I am not employing any contractor for the purpose of other.
144. I am not employing any contractor for the purpose of other.
145. I am not employing any contractor for the purpose of other.
146. I am not employing any contractor for the purpose of other.
147. I am not employing any contractor for the purpose of other.
148. I am not employing any contractor for the purpose of other.
149. I am not employing any contractor for the purpose of other.
150. I am not employing any contractor for the purpose of other.
151. I am not employing any contractor for the purpose of other.
152. I am not employing any contractor for the purpose of other.
153. I am not employing any contractor for the purpose of other.
154. I am not employing any contractor for the purpose of other.
155. I am not employing any contractor for the purpose of other.
156. I am not employing any contractor for the purpose of other.
157. I am not employing any contractor for the purpose of other.
158. I am not employing any contractor for the purpose of other.
159. I am not employing any contractor for the purpose of other.
160. I am not employing any contractor for the purpose of other.
161. I am not employing any contractor for the purpose of other.
162. I am not employing any contractor for the purpose of other.
163. I am not employing any contractor for the purpose of other.
164. I am not employing any contractor for the purpose of other.
165. I am not employing any contractor for the purpose of other.
166. I am not employing any contractor for the purpose of other.
167. I am not employing any contractor for the purpose of other.
168. I am not employing any contractor for the purpose of other.
169. I am not employing any contractor for the purpose of other.
170. I am not employing any contractor for the purpose of other.
171. I am not employing any contractor for the purpose of other.
172. I am not employing any contractor for the purpose of other.
173. I am not employing any contractor for the purpose of other.
174. I am not employing any contractor for the purpose of other.
175. I am not employing any contractor for the purpose of other.
176. I am not employing any contractor for the purpose of other.
177. I am not employing any contractor for the purpose of other.
178. I am not employing any contractor for the purpose of other.
179. I am not employing any contractor for the purpose of other.
180. I am not employing any contractor for the purpose of other.
181. I am not employing any contractor for the purpose of other.
182. I am not employing any contractor for the purpose of other.
183. I am not employing any contractor for the purpose of other.
184. I am not employing any contractor for the purpose of other.
185. I am not employing any contractor for the purpose of other.
186. I am not employing any contractor for the purpose of other.
187. I am not employing any contractor for the purpose of other.
188. I am not employing any contractor for the purpose of other.
189. I am not employing any contractor for the purpose of other.
190. I am not employing any contractor for the purpose of other.
191. I am not employing any contractor for the purpose of other.
192. I am not employing any contractor for the purpose of other.
193. I am not employing any contractor for the purpose of other.
194. I am not employing any contractor for the purpose of other.
195. I am not employing any contractor for the purpose of other.
196. I am not employing any contractor for the purpose of other.
197. I am not employing any contractor for the purpose of other.
198. I am not employing any contractor for the purpose of other.
199. I am not employing any contractor for the purpose of other.
200. I am not employing any contractor for the purpose of other.

WORKER'S COMPENSATION DECLARATION
I hereby certify that I have a certificate of control or a certificate of Workers Compensation Insurance on file with the City of Ontario.
Signature: [Blank] 12-28-87

WORKER'S COMPENSATION INSURANCE
I hereby certify that I have a certificate of control or a certificate of Workers Compensation Insurance on file with the City of Ontario.
Signature: [Blank] 12-28-87

CONSTRUCTION LENDING AGENCY
I hereby certify that there is a construction lending agency for the performance of the work for which this permit is issued.
Signature: [Blank] 12-28-87

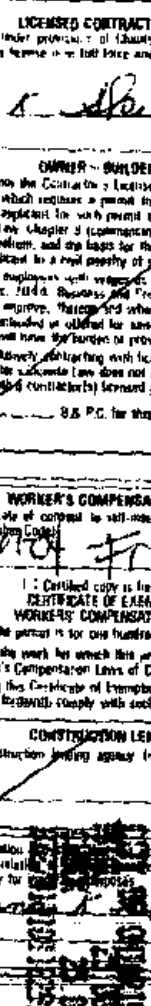

TRACT # _____
 LOT # _____

PC # _____ WAR # _____ DAB/FILE # _____

BUILDING ADDRESS: 2161 E. AVIAR

OWNER: Beech Craft West

MAILING ADDRESS: SDMU

CITY: ONTARIO ZIP: _____ TEL: _____

CONTRACTOR: FIRCHALL Elec Inc

ADDRESS: 9832 POTTER ST.

CITY: BELLFLOWER ZIP: 90706 TEL: 813 252-2517

STATE LIC. NO. ASSESS: 395005 C-10 CITY LIC. NO.: 18080L

APPLICANT: _____ TEL: _____

ADDRESS: _____

CITY: _____ ZIP: _____ STATE LIC. NO.: _____

INTENDED BY WHOM USE: Electrical

NO. STORIES: _____ NO. DW. UNITS: _____

PERMIT #	TOTAL VALUATION
01-32101	
01-36120	
01-36106	
07-31903	
07-31904	
01-215-116	
C1-215-118	
28-37210	
28-37211	
MISC.	
TOTAL	

FIXTURES _____

WATER HEATERS/POOL * SPA HEATER _____

WATER GAS PIPING _____

SOLAR COLLECTORS/TANKS _____

PERMIT FEES #

TOTAL PLUMBING FEES	ACCT. #01-32102
HOUSE SEWER #	SEP. PIT SEPTIC TANK
PERMIT FEES #	
TOTAL HOUSE SEWER & SANITATION FEES	ACCT #01-32106

OCC. GROUP	SQ. FT.	#	\$
SERVICE	AMPS	#	\$
NO. UNITS	TEMP POWER		

1 20 H.P. Motor	10.00
2 switches, 1 Panel	1.50
PERMIT FEES #	10.00
TOTAL ELECTRICAL FEES	ACCT. #01-32103
HEATING	

PERMIT FEE #	
TOTAL MECHANICAL FEES	ACCT. #01-32104
CUBIC YARDS	
TOTAL GRADING FEES	ACCT. #01-32106
SEWER ASSESSMENT FEES PAID	YES NO
AVIGATION AGREEMENT REQUIRED	YES NO

TOTAL ALL FEES (PAY THIS AMOUNT) 21.50

PERMIT NO. 80993 DATE 2/6/90

NOTE: _____

LICENSED CONTRACTOR'S DECLARATION
 I hereby affirm that I am licensed under provisions of Chapter 9 (commencing with Section 7000) of Division 3 of the Business and Professions Code, and my license is in full force and effect.

X Fed SIGNATURE DATE 2-6-90

OWNER - LICENSEE DECLARATION
 I hereby affirm that I am exempt from the Contractor's License Law for the following reason: (Sec. 7031.5, Business and Professions Code) Any city or county which requires a permit to construct, alter, improve, demolish, or repair any structure, shall in its ordinance also require the applicant for such permit to file a joint statement that he is licensed pursuant to the provisions of the Contractor's License Law, Chapter 9 (commencing with Section 7000) of Division 3 of the Business and Professions Code or that he is exempt therefrom, and the basis for the alleged exemption. Any violation of Section 7031.5 by any applicant for a permit subjects the applicant to a civil penalty of not more than five hundred dollars (\$500).
 I, as owner of the property, or my agent, with regard to their sole responsibility, and to the work, and the structure is not intended or allowed for sale (Sec. 7044 Business and Professions Code). The Contractor's License Law does not apply to an owner of property who builds or improves thereon and who does such work himself or through his own employees, provided that such improvements are not intended or offered for sale. If, however, the building or improvement is sold within one year of completion, the owner-builder will have the burden of proving that he did not build or improve for the purpose of sale.
 I, as owner of the property, am exclusively contracting with licensed contractors to construct the project. (Sec. 7044, Business and Professions Code). The Contractor's License Law does not apply to an owner of property who builds or improves thereon, and who contracts for such projects with a contractor(s) licensed pursuant to the Contractor's License Law.
 I am exempt under Sec. _____ B & P.C. for this reason: _____

OWNER'S COMPENSATION DECLARATION
 I hereby affirm that I have a certificate of insuror to self insure, or a certificate of Workers' Compensation Insurance or certified copy thereof (Sec. 5800, Labor Code).
 Policy No. 52172 Company State Fwd 4/11/90
 Copy is filed with the City
 Certified copy is hereby furnished.
CERTIFICATE OF EXEMPTION FROM WORKERS' COMPENSATION INSURANCE

(This section need not be completed if the permit is for one hundred dollars (\$100) valuation or less.)
 I hereby affirm that in the performance of the work for which this permit is issued, I shall not employ any person in any manner so as to be liable subject to the Workers' Compensation Laws of California.
 WHERE TO APPLICANT is after making this Certificate of Exemption you should become subject to the Workers' Compensation provisions of the Labor Code, you must forthwith comply with such provisions or this permit shall be deemed revoked.

CONSTRUCTION LENDING AGENCY
 I hereby affirm that there is a construction lending agency for the performance of the work for which this permit is issued (Sec. 7097 Civil Code).
 Lender's Name: _____
 Lender's Address: _____
 I hereby affirm that I have read this application and state that the above information is correct. I agree to comply with all city and county ordinances and state laws relating to building construction, and hereby authorize representatives of this city to enter upon the above-mentioned property for inspection purposes.
 Signature of Applicant: _____ Date: 2-6-90
 Mailing Address: 9832 POTTER ST. BELLFLOWER
 City/State/Zip: BELLFLOWER CA 90706

DEVELOPER USE ONLY

Plan Check Valuation: _____

Minimum Setback Distances:

Front Setback from Center _____ R/W _____

Rear Setback from Rear _____

Side Street Setback from _____

Side Setback from Property Line _____

**TWENTY-THIRD ANNUAL INSPECTION TO VTD
INSPECTION RECORD**

TYPE OF INSPECTION	DATE	INSPECTOR	INSPECTOR'S NAME	INITIAL
GENERAL				
WATER SUPPLY SYSTEM				
WATER TREATMENT				
WATER DISTRIBUTION				
WATER CONSUMPTION				
WATER QUALITY				
WATER TREATMENT PLANT				
WATER TREATMENT PLANT				
WATER TREATMENT PLANT				
WATER TREATMENT PLANT				
WATER TREATMENT PLANT				
WATER TREATMENT PLANT				
WATER TREATMENT PLANT				
WATER TREATMENT PLANT				
WATER TREATMENT PLANT				
WATER TREATMENT PLANT				
WATER TREATMENT PLANT				
WATER TREATMENT PLANT				
WATER TREATMENT PLANT				
WATER TREATMENT PLANT				
WATER TREATMENT PLANT				
WATER TREATMENT PLANT				
WATER TREATMENT PLANT				
WATER TREATMENT PLANT				
WATER TREATMENT PLANT				
WATER TREATMENT PLANT				
WATER TREATMENT PLANT				
WATER TREATMENT PLANT				
WATER TREATMENT PLANT				
WATER TREATMENT PLANT				
WATER TREATMENT PLANT				
WATER TREATMENT PLANT				
WATER TREATMENT PLANT				
WATER TREATMENT PLANT				
WATER TREATMENT PLANT				
WATER TREATMENT PLANT				
WATER TREATMENT PLANT				
WATER TREATMENT PLANT				
WATER TREATMENT PLANT				
WATER TREATMENT PLANT				
WATER TREATMENT PLANT				
WATER TREATMENT PLANT				
WATER TREATMENT PLANT				
WATER TREATMENT PLANT				
WATER TREATMENT PLANT				

REMARKS

SEWER DIAGRAM

2-12-76 *[Signature]*

OTHER DEPARTMENT REQUIREMENTS

ACT # _____
 CT # _____
 MAP # _____
 DATE/FILE # _____

PROPERTY ADDRESS: **2161 E AVION**

OWNER: **BEECHCROFT WEST**

MARKING ADDRESS: **SAME**

CITY: **ONTARIO** ZIP: **91** TEL: **988-8502**

CONTRACTOR: **M SELECTRIC**

ADDRESS: **7689 FENNEL RD**

CITY: **ETWANDA** ZIP: **91739** TEL: **941-1707**

STATE LIC. & LICENSE: **C-10 -554972** CITY LIC. NO: **284422**

APPLICANT DESIGNATION: _____ TEL: _____

DATE: _____ ZIP: _____ STATE LIC. NO: _____

UTIL. HOLD PERMIT USE: **Elect. Sub panel, rec.**

NO. STORES: _____ NO. OW UNITS: _____

OCC./TYPE CONST.	SIZE (SQ. FT.)	VAL. (\$0. FT.)	VALUATION
			TOTAL VALUATION
PERMIT @		01-32101	
PLAN CHECK BLDG. DEPT		01-36120	
PLAN CHECK FIRE DEPT.		01-36108	
PARK & REC. FEE SFR		07-31903	
PARK & REC. FEE MFR		07-31904	
EARTHQUAKE FEE RES.		01-215-118	
EARTHQUAKE FEE COMM.		01-215-118	
SEWER CAPITAL ASSESSMENT FEE @ \$950 EA	28-37210		
SEWER ASSESSMENT FEE @ \$75 EA	28-37211		
MISC.			
			TOTAL
FIXTURES @			
WATER HEATERS/POOL • SPA HEATER			
WATER <input type="checkbox"/> GAS <input type="checkbox"/> PIPING			
SOLAR COLLECTORS/TANKS			
PERMIT FEES @			
TOTAL PLUMBING FEES		ACCT. #01-32102	
HOUSE SEWER @		SEP. PIT SEPTIC TANK	
PERMIT FEES @			
TOTAL HOUSE SEWER & SANITATION FEES		ACCT. #01-32108	
OCC. GROUP	SQ. FT.	@	\$
OCC. GROUP	SQ. FT.	@	\$
SERVICE	AMPS	@	\$
NO. UNITS	TEMP. POWER		
1-Sub panel			11.00
4-100 2-220 out.			9.00
			15.00
PERMIT FEES @			
TOTAL ELECTRICAL FEES	300	ACCT. #01-32102	35.00
HEATING			
PERMIT FEE @			
TOTAL MECHANICAL FEES		ACCT. #01-32104	
CUBIC YARDS			
TOTAL GRADING FEES		ACCT. #01-32108	
SEWER ASSESSMENT FEES PAID	YES NO		
AVIGATION AGREEMENTS REQUIRED	YES NO		
TOTAL ALL FEES			35.00
(PAY THIS AMOUNT)			35.00
PERMIT NO.	84695		DATE 11/27/90

LICENSED CONTRACTOR'S DECLARATION
 I hereby affirm that I am licensed under provisions of Chapter 9 commencing with Section 7000 of Division 2 of the Business and Professions Code, and my license is in full force and effect.

X *Mal Smith* 11-27-90
 SIGNATURE DATE

OWNER - BUILDER DECLARATION
 I hereby affirm that I am exempt from the Contractor's License Law for the following reason (See 7031.5 Business and Professions Code):
 I am exempt under Sec. _____ B & P.C. for this reason _____

WORKER'S COMPENSATION DECLARATION
 I hereby affirm that I have a certificate of consent to self-insure, or a certificate of Workers' Compensation Insurance, or a certified copy thereof (See 7000 Labor Code)

Policy No. _____ Company *See attached*

Copy is filed with the City. Certified copy is hereby furnished.

CERTIFICATE OF EXEMPTION FROM WORKER'S COMPENSATION INSURANCE.
 (This section shall not be completed if the permit is for one hundred dollars (\$100) valuation or less.)
 I certify that in the performance of the work for which this permit is issued, I shall not employ any person in any manner subject to the Workers' Compensation Law of California.

CONSTRUCTION LEADING AGENCY
 I hereby affirm that there is a construction leading agency in the performance of the work for which this permit is issued (See 309, Civil Code)

Leader's Name: _____
 Leader's Address: _____

I certify that I have read this application and state that the above information is correct. I agree to comply with all city and county ordinances and rules relating to building construction, and hereby authorize representatives of this city to enter upon the above-described property for inspection purposes.

Signature of Applicant: *Mal Smith* DATE 11-27-90
 Mailing Address: **7689 FENNEL RD**
 City, State, Zip: **ETWANDA, CA 91739**

DEPARTMENT USE ONLY

Plan Check Valuation _____

Makeback Setback Distances

Front Setback from Cont'd. Line _____ R/W _____

Rear Setback from Rear Property Line _____

Side Setback from Corner Line _____

Side Setback from Property Line _____

NOTE: _____

APPLICATION ONLY

BUILDING DEPARTMENT COPY

CITY OF ONTARIO DEPARTMENT OF BUILDING AND SAFETY
 203 EAST "B" STREET ONTARIO, CALIF. 91784 TEL. (714) 686-1151

0119

TRACT # _____ LOT # _____ PC # _____

ADDRESS: 2161 E. AVION ST.

CITY: ONTARIO ZIP: 91761 TEL: (714) 988-502

CONTRACTOR: STEELE CONSTRUCTION

ADDRESS: 90 E. STOWELL

CITY: UPLAND ZIP: 91786 TEL: (714) 985-3817

PERMIT TYPE: Tenant Improvement

NO. STORIES: _____ NO. SW. UNITS: _____

LICENSED CONTRACTOR'S DECLARATION
 I hereby affirm that I am licensed under provisions of Chapter 9 (commencing with Section 7000) of Division 3 of the Business and Professions Code and my license is in full force and effect.
Wesley S. Grant 10/4/88 DATE

OWNER - OWNER DECLARATION
 I hereby affirm that I am exempt from the Contractor's License Law for the following reason (Sec. 70315, Business and Professions Code): Any city or county which requires a permit to construct, alter, improve, demolish or repair any structure shall require also requires the applicant for such permit to file a signed statement that he is licensed pursuant to the provisions of the Contractor's License Law (Chapter 9 commencing with Section 7000) of Division 3 of the Business and Professions Code. I am exempt therefrom and the basis for the alleged exemption is: Any violation of Section 70315 by any contractor is a misdemeanor subject to a civil penalty of not more than five hundred dollars (\$500).
 I am exempt under Sec. _____ B & P.C. for this reason: _____

WORKER'S COMPENSATION DECLARATION
 I hereby affirm that I have a certificate of consent to self-insure, or a certificate of Workers' Compensation Insurance, or a certificate of exemption (Sec. 3808 Labor Code).
State Fund 10/1/89
 I hereby affirm that I have read this application and state that the above information is correct. I agree to comply with all city and county ordinances and laws relating to building construction, and to the authority representative of this city to enforce the above mentioned ordinance by the application process.
Wesley S. Grant Date 10/4/88

OCC./TYPE CONST	SIZE (SQ. FT.)	VAL. (SQ. FT.)	VALUATION
PERMIT #	01-32101		162.00
PLAN CHECK #	01-36105		105.30
PARK & REC. ACQUISITION FEE #	07-31901		
EARTHQUAKE FEE #	01-215-440		2.25
SEWER CAPITAL ASSESSMENT FEE @ \$950 EA. 28-37210			
SEWER ASSESSMENT FEE @ \$75 EA. 28-37211			
TOTAL			269.55
BATHUBS		DISHWASHER/DISPOSAL	
SHOWERS		CLOTHES WASHERS	
WATER CLOSETS		DRINK FOUNTAINS	
LAVATORIES		URINALS	
SINKS		INTERCEPTORS	
		DRAINS	
TOTAL FIXTURES		@ \$	
WATER HEATERS/POOL * SPA HEATER			
WATER <input type="checkbox"/> GAS <input type="checkbox"/> PIPING			
SOLAR COLLECTORS/TANKS			
PERMIT FEES #			
TOTAL PLUMBING FEES	ACCT. #01-32102		
HOUSE SEWER #	SEP PIT	SEPTIC TANK	
PERMIT FEES #			
TOTAL HOUSE SEWER & SANITATION FEES	ACCT. #01-32105		
SWITCHES, RECEPTACLES			
LIGHTING FIXTURES			
APPLIANCE OUTLETS			
OCC. GROUP	SQ. FT.	"	"
OCC. GROUP	SQ. FT.	"	"
SERVICE	AMPS	"	"
NO. UNITS		TEMP. POWER	
NO. MOTORS			
SWIMMING POOL/SPA ELECTRIC			
PERMIT FEES #			10.00
TOTAL ELECTRICAL FEES	ACCT. #01-32103		19.00
HEATING M/BTU A/C M/BTU			
OTHER			
PERMIT FEE #			
TOTAL MECHANICAL FEES	ACCT. #01-32104		
GRADING FEES			
CUBIC YARDS			
TOTAL GRADING FEES	ACCT. #01-32106		
SEWER ASSESSMENT FEES PAID	YES NO		
AVIGATION AGREEMENT REQUIRED	YES NO		
TOTAL ALL FEES (PAY THIS AMOUNT)			269.55
PERMIT NO.	71869	DATE	10/4/88

TYPE OF INSPECTION	DATE	INSPECTOR	INSPECTOR'S NAME	REMARKS	INITIAL
GENERAL STRUCTURAL ELECTRICAL MECHANICAL PLUMBING FIRE SAFETY	12/6/88	Clay			
SPECIAL INSPECTION FOUNDATION ROOFING EXTERIOR WALLS INTERIOR WALLS CEILING FLOORING STAIRS ELEVATORS MECHANICAL ELECTRICAL PLUMBING FIRE SAFETY	12/6/88	Sept tracing of ceiling	[Signature]		
SPECIAL INSPECTION FOUNDATION ROOFING EXTERIOR WALLS INTERIOR WALLS CEILING FLOORING STAIRS ELEVATORS MECHANICAL ELECTRICAL PLUMBING FIRE SAFETY	12-7-88	Quarant	[Signature]		
SPECIAL INSPECTION FOUNDATION ROOFING EXTERIOR WALLS INTERIOR WALLS CEILING FLOORING STAIRS ELEVATORS MECHANICAL ELECTRICAL PLUMBING FIRE SAFETY	12-12-88	Quarant	[Signature]		
SPECIAL INSPECTION FOUNDATION ROOFING EXTERIOR WALLS INTERIOR WALLS CEILING FLOORING STAIRS ELEVATORS MECHANICAL ELECTRICAL PLUMBING FIRE SAFETY	8-13-88	[Signature]	[Signature]		
OTHER DEPARTMENT REQUIREMENTS					
ENGINEERING ELECTRICAL MECHANICAL PLUMBING FIRE SAFETY					

SEWER DIAGRAM

DM
3-9-89
697

INTER-OFFICE COMMUNICATION

City of Ontario

DATE: 3-7-89

- FROM: Joyce Babicz, City Planner
 Leroy Bender, City Engineer
 M. Macias, Police Department
 William Alexander, Captain, Fire Safety Control Division
 Jonelle Malloy, Public Facilities Development Coordinator
 Paul Gomez, Senior Administrative Assistant

SUBJECT: Beachcroft West. light water system

Occupancy Clearance for 2161 Quion T.I.
Street address D.A.B.

Tract Clearance for _____
Contractor/Representative _____
Tract # _____ Lots _____ Phase # _____
Phone # _____

RETURN TO BUILDING DEPARTMENT

TO: Kenneth Gilman, Building Official

All conditions of Approval for Occupancy have been met.

DATE 3-16-89

[Signature]
Signature
cap.
Title
Fire
Department

TRACT #

CITY OF OMAHA DEPARTMENT OF PUBLIC SAFETY

LOT #

303 EAST 9TH STREET, OMAHA, NEBRASKA 68104 TEL: (714) 388-1181

87-152

0213

BUILDING ADDRESS 2161 EAST AVENUE

BEECH CRAFT

ARCH ENGR ADDRESS SAMR

CITY ZIP TEL

CONTRACTOR Western Automatic

ADDRESS PO Box 1318

CITY West Covina 91793

STATE LIC & EX. NO. 270997 C-16

ARCH ENGR DESIGNER SAME CONTRACTOR

CITY ZIP STATE LIC. NO.

INDICATED PERMIT USE FIRE SINKERS

PERMIT SIZE 20,000

NO. STORIES 1 NO. DW. UNITS 1

RESIDENTIAL COMMERCIAL INDUSTRIAL

REPAIR DEMOLITION

LICENSEE CONTRACTOR'S DECLARATION

SIGNATURE DATE 4-9-87

OWNER - BUILDER DECLARATION

PROPERTY ADDRESS

OWNER'S DECLARATION

STATE COMP. FUND 1155

CONSTRUCTION LEADING AGENCY

WORKER'S COMPENSATION DECLARATION

STATE COMP. FUND 1155

CONSTRUCTION LEADING AGENCY

WORKER'S COMPENSATION DECLARATION

CONSTRUCTION LEADING AGENCY

WORKER'S COMPENSATION DECLARATION

CONSTRUCTION LEADING AGENCY

WORKER'S COMPENSATION DECLARATION

CONSTRUCTION LEADING AGENCY

OCG/TYPER CONST.	SIZE (SQ. FT.)	VAL. (DOL. FT.)	VALUATION
PERMIT			
PLAN CHECK			
PARK & REC. ACQUISITION FEE			
EARTHQUAKE FEE			
SEWER CAPITAL ASSESSMENT FEE			
SEWER ASSESSMENT FEE			
TOTAL			35,800

PERMIT	01-32101	297 CC
PLAN CHECK	01-38105	145 CC
PARK & REC. ACQUISITION FEE	07-31801	
EARTHQUAKE FEE	01-215-118	245
SEWER CAPITAL ASSESSMENT FEE	\$950EA. 28-37210	
SEWER ASSESSMENT FEE	\$75 EA. 28-37211	
TOTAL		

BATH/TUBS	DISHWASHER/DISPOSAL
SHOWERS	CLOTHES WASHERS
WATER CLOSETS	DRINK FOUNTAINS
LAVATORIES	URINALS
SINKS	INTERCEPTORS
	DRAINS

TOTAL FIXTURES	@ \$
WATER HEATERS/POOL SPA HEATER	
WATER GAS PIPING	
SOLAR COLLECTORS/TANKS	
PERMIT FEES	

TOTAL PLUMBING FEES	ACCT. #01-32102
HOUSE SEWER	SEP. PIT SEPTIC TANK
PERMIT FEES	
TOTAL HOUSE SEWER & SANITATION FEES	ACCT. #01-32105

SWITCHES, RECEPTACLES	
LIGHTING FIXTURES	
APPLIANCE OUTLETS	
OCC. GROUP	SQ. FT. @
OCC. GROUP	SQ. FT. @

SERVICE	AMPS @
NO. UNITS	TEMP. POWER
NO. MOTORS	
SWIMMING POOL/SPA ELECTRIC	

PERMIT FEES	
TOTAL ELECTRICAL FEES	ACCT. #01-32103
HEATING	M/BTU A/C M/BTU
OTHER	
PERMIT FEE	

TOTAL MECHANICAL FEES	ACCT. #0 32134
GRADING FEES	
CUBIC YARDS	
TOTAL GRADING FEES	ACCT. #032134

SEWER ASSESSMENT FEES PAID	YES NO
AVIGATION AGREEMENT REQUIRED	YES NO
TOTAL ALL FEES	
(PAY THIS AMOUNT)	36,875

PERMIT NO. 6-20-85

INSPECTION RECORD

TYPE OF INSPECTION	DATE	INSPECTOR	REMARKS	INITIAL
GENERAL INSPECTION				
SPECIAL INSPECTION				
REPAIR WORK				
ROUTINE MAINTENANCE				
CONSTRUCTION				
SPECIAL INSPECTION				
REPAIR WORK				
ROUTINE MAINTENANCE				
CONSTRUCTION				
SPECIAL INSPECTION				
REPAIR WORK				
ROUTINE MAINTENANCE				
CONSTRUCTION				
SPECIAL INSPECTION				
REPAIR WORK				
ROUTINE MAINTENANCE				
CONSTRUCTION				
SPECIAL INSPECTION				
REPAIR WORK				
ROUTINE MAINTENANCE				
CONSTRUCTION				
SPECIAL INSPECTION				
REPAIR WORK				
ROUTINE MAINTENANCE				
CONSTRUCTION				
SPECIAL INSPECTION				
REPAIR WORK				
ROUTINE MAINTENANCE				
CONSTRUCTION				
SPECIAL INSPECTION				
REPAIR WORK				
ROUTINE MAINTENANCE				
CONSTRUCTION				
SPECIAL INSPECTION				
REPAIR WORK				
ROUTINE MAINTENANCE				
CONSTRUCTION				
SPECIAL INSPECTION				
REPAIR WORK				
ROUTINE MAINTENANCE				
CONSTRUCTION				
SPECIAL INSPECTION				
REPAIR WORK				

SEWER DIAGRAM

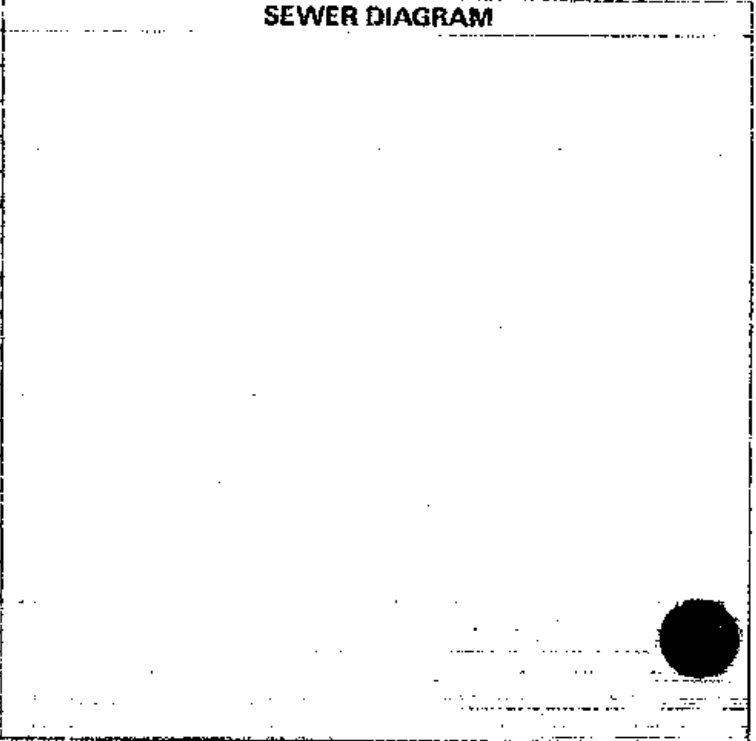

OTHER DEPARTMENT REQUIREMENTS

LOT # _____
 OCC/TYPE CONST _____ SIZE (SQ FT) _____
 BUILDING AREA (SQ FT) _____
 2161 EAST AVION
 BEECHCRAFT WEST
 SAME AS ABOVE

ZIP 91761
 CITY/ST/STATE/CNTRY ONTARIO/CA/91761
 2033 S BAKER AVE

OWNER/CLIENT NAME ZOEBS S BAKER AVE
 ADDRESS 2033001 "B"
 CITY/ST/STATE/CNTRY ONTARIO/CA/91761

PROJECT NAME GRADING
 PERMIT NO. 25,000

OWNER - BUILDER DECLARATION
 I, the undersigned, being the owner or builder of the above described premises, do hereby certify that the same are being constructed in accordance with the provisions of the Ontario Building Code and the Ontario Fire Code and that the same are being constructed in accordance with the provisions of the Ontario Building Code and the Ontario Fire Code and that the same are being constructed in accordance with the provisions of the Ontario Building Code and the Ontario Fire Code.

WORKER'S COMPENSATION DECLARATION
 I, the undersigned, being the owner or builder of the above described premises, do hereby certify that the same are being constructed in accordance with the provisions of the Ontario Building Code and the Ontario Fire Code and that the same are being constructed in accordance with the provisions of the Ontario Building Code and the Ontario Fire Code.

CONSTRUCTION LENDING AGENCY
 I, the undersigned, being the owner or builder of the above described premises, do hereby certify that the same are being constructed in accordance with the provisions of the Ontario Building Code and the Ontario Fire Code.

VALIDATION
 I, the undersigned, being the owner or builder of the above described premises, do hereby certify that the same are being constructed in accordance with the provisions of the Ontario Building Code and the Ontario Fire Code.

APPLICATION ONLY
 I, the undersigned, being the owner or builder of the above described premises, do hereby certify that the same are being constructed in accordance with the provisions of the Ontario Building Code and the Ontario Fire Code.

BUILDING DEPARTMENT COPY
 I, the undersigned, being the owner or builder of the above described premises, do hereby certify that the same are being constructed in accordance with the provisions of the Ontario Building Code and the Ontario Fire Code.

OCC/TYPE CONST	SIZE (SQ FT)	VAL (SQ FT)	VALUATION
PERMIT #		01-32101	
PLAN CHECK #		01-38105	20.00
PARK & REC. ACQUISITION FEE #		07-31801	
EARTHQUAKE FEE #		01-215-116	
SEWER CAPITAL ASSESSMENT FEE @ \$950 EA	28-37210		
SEWER ASSESSMENT FEE @ \$75 EA	28-37211		
TOTAL			20.00
BATHUBS		DISHWASHER/DISPOSAL	
SHOWERS		CLOTHES WASHERS	
WATER CLOSETS		DRINK FOUNTAINS	
LAVATORIES		URINALS	
SINKS		INTERCEPTORS	
		DRAINS	
TOTAL FIXTURES			
WATER HEATERS/POOL SPA HEATER			
WATER <input type="checkbox"/> GAS <input type="checkbox"/> PIPING			
SOLAR COLLECTORS/PANES			
PERMIT FEES #			
TOTAL PLUMBING FEES		ACCT #01-32102	
HOUSE SEWER #		SEP PIT SEPTIC TANK	
PERMIT FEES #			
TOTAL HOUSE SEWER & SANITARY FEES		ACCT #01-32103	
SWITCHES, RECEPTACLES			
LIGHTING FIXTURES			
APPLIANCE OUTLETS			
OCC GROUP	SQ FT		
OCC GROUP	SQ FT		
SERVICE	AMPS		
NO. UNITS	TEMP POWER		
NO. MOTORS			
SWIMMING POOL/SPA ELECTRIC			
PERMIT FEES #			
TOTAL ELECTRICAL FEES		ACCT #01-32103	
HEATING M/BTU A/C M/BTU			
OTHER			
PERMIT FEE #			
TOTAL MECHANICAL FEES		ACCT #01-32104	
GRADING FEES			
CUBIC YARDS			
TOTAL GRADING FEES		ACCT #01-32105	
SEWER ASSESSMENT FEES PAID	YES NO		
AVIGATION AGREEMENT REQUIRED	YES NO		
TOTAL ALL FEES (PAY THIS AMOUNT)			20.00
PERMIT NO.	62789	DATE	

7-13-87
 ZOEBS S BAKER
 ONTARIO, CA 91761

INSPECTION RECORD

TYPE OF INSPECTION	DATE	INSPECTOR	
OK TO START STEEL			CO ISSUED: DATE _____
OK TO START FRAMING			TEMP CO ISSUED: DATE _____
OK TO START CONCRETE			CONDITIONS: _____
OK TO START ROOFING			INSPECTOR'S NAME _____ INITIALS _____
OK TO START TRUSS/CLIN: R			REMARKS
OK TO START NEW HTG			
OK TO START			
OK TO FOUR SLAB			
ROUGH PLUMBING			
ROUGH ELECTRIC			
ROUGH MECHANICAL			
FLOOR FRAMING			
ROUGH FRAMING			
ROOF SHEATHING			
SHEAR PANELS			
STRUCTURAL STEEL			
CONNECTIONS			
ENERGY CONSERVATION			
OK TO COVER WALLS			
ROOF COVERING			
PLBG TOP OUT			
FIREPLACE THROAT			
FIREPLACE BOND BEAM			
FIREPLACE TOP OUT			
MASONRY BOND BEAM			
LATH EXTERIOR			
LATH INTERIOR			
DRY WALL NAIL			
GAS TEST			SEWER DIAGRAM
POOL FENCE			<div style="border: 1px solid black; width: 100%; height: 100%;"></div>
OK TO PLASTER POOL			
P-TRAP			
SEWER/CESSPOOL/LEACH LINE FINAL			
FINAL GRADING			
FINAL PLUMBING			
FINAL ELECTRIC			
FINAL MECHANICAL			
FINAL BUILDING			
FINAL POOL/SPA			
FINAL SOLAR			
EDISON CO CALLED			
GAS CO CALLED			
OTHER DEPARTMENT REQUIREMENTS			
ENGINEERING			
TRASH BINS			
D.A.B. REQ			
SITE PLAN			
VARIANCE			
C.U.P.			

INSPECTION RECORD

TYPE OF INSPECTION	DATE	INSPECTOR	
SETBACKS			C.O. ISSUED: DATE _____
FOOTING / FIRM / STEEL			TEMP. C.O. ISSUED: DATE _____
FOUND PLUMBING			CONDITIONS _____
FOUND ELECT			
FOUND MECH			
POOL / STEEL / BOND / LINER			INSPECTOR'S NAME _____ INITIAL _____
SPA / PLUG / SPA HTG			REMARKS
SLAB GRADE			
OK TO POUR SLAB			
ROUGH PLUMBING			
ROUGH ELECTRIC			
ROUGH MECHANICAL			
FLOOR FRAMING			
ROUGH FRAMING			
ROOF SHEATHING			
SHEAR PANELS			
STRUCTURAL STEEL			
CONNECTIONS			
ENERGY CONSERVATION			
OK TO COVER WALLS			
ROOF COVERING			
PLBG. TOP OUT			
FIREPLACE - THROAT			
FIREPLACE - BOND BEAM			
FIREPLACE - TOP OUT			
MASONARY BOND BEAM			
LATH - EXTERIOR			
LATH - INTERIOR			
DRY WALL NAIL			
GAS TEST			
POOL FENCE			
OK TO PLASTER POOL			
P-TRAP			
SEWER/CESSPOOL/LEACH LINE FINAL			
FINAL GRADING			
FINAL PLUMBING			
FINAL ELECTRIC			
FINAL MECHANICAL			
FINAL BUILDING			
FINAL POOL/SPA			
FINAL SOLAR			
EDISON CO. CALLED			
GAS CO. CALLED			
SEWER DIAGRAM			
[Empty space for Sewer Diagram]			
OTHER DEPARTMENT REQUIREMENTS			
ENGINEERING			
TRASH BINS			
D.A.B. REQ.			
SITE PLAN			
VARIANCE			
C.U.P.			



Microfilming Services
160-C Vander St P O Box 2106
CORONA, CALIFORNIA 91720

(714) 735-8733

2161 E. Avon

CITY OF ONTARIO-BUILDING DEPARTMENT
303 EAST "B" STREET ONTARIO, CA 91764 TEL. (714) 391-2548

PLAN NO. APN 013-265-01

PROJECT NO. 1743-51
 ADDRESS 2161 E. AVON ST.
 OWNER BOB SMITH
 PROJECT ADDRESS 2161 E. AVON ST.
 CONTRACTOR YOUNG ELECTRIC SIGN
1413 E. PHILADELPHIA
ONTARIO 91764 949/478765
 CONTRACTOR PHONE 445 250739
 CONTRACTOR TYPE N/A - Contractor

BUILDING PERMIT FEES		TOTAL VALUATION	
PERMIT	1000	01-32101	54 -
PLAN CHECK BLDG DEPT	1001	01-36170	35 10
PLAN CHECK FIRE DEPT		01-36106	
PARK & REC. FEE SFH		07-11103	
PARK & REC. FEE MFR		07-11904	
EARTHQUAKE FEE RES		01-215-116	
EARTHQUAKE FEE COMM	1006	01-215-118	103
SEWER CAPITAL ASSESSMENT FEE @ \$350 EA 28-37210			
SEWER ASSESSMENT FEE @ \$75 EA		28-37211	
MISC			
TOTAL			89 73

PERMIT TYPE SIGN - WALL ILLUMINATION

PLUMBING FEES		ACCT #	
FIXTURES			
WATER HEATERS/PXK • SPA HEATER			
WATER () GAS () PIPING			
SOLAR COLLECTORS/TANKS			
PERMIT FEES			
TOTAL PLUMBING FEES		ACCT #01-32102	
HOUSE SEWER		SEP PT SEPTIC TANK	
PERMIT FEES			
TOTAL HOUSE SEWER & SANITATION FEES		ACCT #01-32103	

LICENSED CONTRACTOR'S DECLARATION
 I hereby affirm that I am a licensed contractor under provisions Chapter 5 of the Building Code of Ontario, 1995, and I am duly licensed under the Building Code of Ontario, 1995, and I am duly licensed under the Building Code of Ontario, 1995.
Patrice Starnum 3/3/93

OWNER'S DECLARATION
 I hereby affirm that I am exempt from the Contractor's License Law for the following reason: I am a Business and Professional Code. Any work of repair or improvement to an existing structure or to any other structure shall be done in accordance with the Building Code of Ontario, 1995, and I am duly licensed under the Building Code of Ontario, 1995.
Patrice Starnum 3/3/93

WORKER'S COMPENSATION DECLARATION
 I hereby affirm that I have a certificate of Employer's Liability Insurance or a certificate of Workers Compensation Insurance or both.
ASB 0000007 STATE FUND 4/1/93 ST

CONSTRUCTION LENDING AGENCY
 I hereby affirm that I am a construction lending agency for the construction of the work for which this permit is issued.
Patrice Starnum 3/3/93

ELECTRICAL FEES		ACCT #	
EXC. GROUP	50 FT		
OCC. GROUP	50 FT		
SEWER & AMPS			
NO. UNITS	TEMP POWER		
<u>1 Break Circuit</u>			15 -
PERMIT FEES			15 -
TOTAL ELECTRICAL FEES	1300	ACCT #01-32104	30 -

MECH. FEES
 PERMIT FEES
 TOTAL MECHANICAL FEES ACCT #01-32104

GRADING FEES
 CUBIC YARDS
 TOTAL GRADING FEES ACCT #01-32106

SEWER ASSESSMENT FEES PAID YES NO
 AVIGATION AGREEMENT REQUIRED YES NO

TOTAL ALL FEES (PAY THIS AMOUNT) \$ 119 73

PERMIT NO. 94442 DATE 3/3/93 ST

DEPARTMENT USE ONLY
 Human Subject Details
 Street Address
 City
 State
 Zip

MECH. FEES		ACCT #	
PERMIT FEES			
TOTAL MECHANICAL FEES		ACCT #01-32104	
CUBIC YARDS			
TOTAL GRADING FEES		ACCT #01-32106	
SEWER ASSESSMENT FEES PAID	YES NO		
AVIGATION AGREEMENT REQUIRED	YES NO		
TOTAL ALL FEES (PAY THIS AMOUNT)			\$ 119 73
PERMIT NO.	<u>94442</u>	DATE	<u>3/3/93 ST</u>

NOTE: _____

APPLICATION ONLY

VALIDATION
 When properly validated in this space, this permit is valid for 180 days from the date of validation. This permit will expire if work is not started within 180 days of the date of validation for more than 180 days.

De Mac

B

SEWER DIAGRAM

5-7-93 De Mac
5-7-93 De Mac

OTHER DEPARTMENT REQUIREMENTS



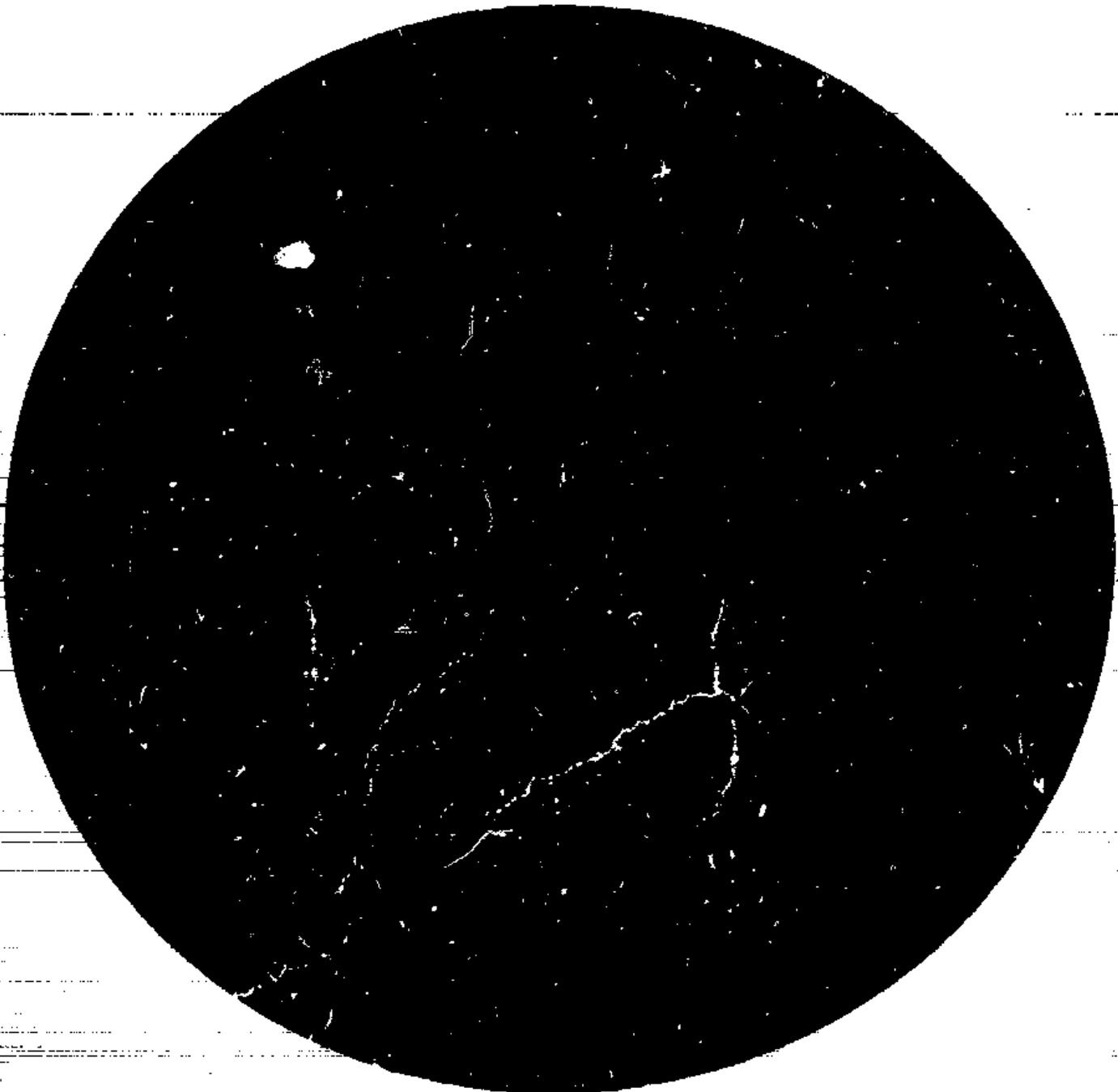

MicroFilming Services
160-C Vander St. P-O Box 2106
CORONA, CALIFORNIA 91720

(714) 735-8733

2264 AVION PL.

TRACT # 1
319

CITY OF ONTARIO-DEPARTMENT OF BUILDING AND SAFETY
303 EAST 'B' STREET ONTARIO, CALIF. 91764 TEL (714) 986-1151

0131

NO. **I 8820** PAR. FILE # **3784.5**

BUILDING ADDRESS: **2264 AVION PLACE**

OWNER: **GENERAL ELECTRIC COMPANY**

1923 E. AVION ST

CITY: **ONTARIO** ZIP: **91761** TEL: **391-5204**

ARCHITECT: **Al Shankle Const. Co**

ADDRESS: **1150 N. RICHFIELD RD**

CITY: **ANAHAIM** ZIP: **92807** TEL: **996-8960**

STATE: **MO** COUNTY: **412074** CITY: **NO 21183L**

ARCHITECT DESIGNER: **BURNS + Mc DONNELL**

ADDRESS: **4800 E. 63RD ST** TEL: **816 833-4375**

CITY: **KANSAS CITY MO** ZIP: **64141** STATE: **MO**

INTENDED USE: **Test Cell**

PERM. / TYPE CONGR.	DATE ISSUED	VAL. (SQ. FT.)	VALUATION
PERMIT #	01-32101	3512	50
PLAN CHECK #	01-38105	2283	12
PARK & REC ACQUISITION FEE #	07-31901		
EARTHQUAKE FEE #	01-215-118	148	60
SEWER CAPITAL ASSESSMENT FEE # \$350/EA	28-37210		
SEWER ASSESSMENT FEE # \$75/EA	28-37211		
TOTAL		5944	22

PLUMBING FIXTURES	PLUMBING FEES
BATH TUBS	DISHWASHER DISPOSAL
SHOWERS	CLOTHES WASHERS
WATER CLOSETS	DRINK FOUNTAINS
LAVATORIES	URINALS
SINKS	INTERCEPTORS
	DRAINS

TOTAL FIXTURES	# 5
WATER HEATERS POOL SPA HEATER	
WATER GAS PIPING	
SOLAR COLLECTORS TANKS	
PERMIT FEES	
TOTAL PLUMBING FEES	ACCT #01-32102

HOUSE SEWER	SEPT. TANK
PERMIT FEES	
TOTAL HOUSE SEWER & SANITATION FEES	ACCT #01-32103

SWITCHES RECEPTACLES	
LIGHTING FIXTURES	
APPLIANCE OUTLETS	
OCC GROUP	SQ FT
OCC GROUP	SQ FT
SERVICE	AMPS
NO UNITS	TEMP POWER
NO MOTORS	

SWIMMING POOL SPA ELECTRIC	
PERMIT FEES	
TOTAL ELECTRICAL FEES	ACCT #01-32103

HEATING M/BTU A/C M/BTU	
OTHER	
PERMIT FEE	
TOTAL MECHANICAL FEES	ACCT #01-32104

GRADING FEES	
CUBIC YARDS	
TOTAL GRADING FEES	ACCT #01-32105
SEWER ASSESSMENT FEES PAID	YES NO
AVIGATION AGREEMENT REQUIRED	YES NO

TOTAL ALL FEES (PAY THIS AMOUNT)	\$ 5944.22
PERMIT NO	69621
DATE	4/2/88

LICENSED CONTRACTOR'S DECLARATION

I hereby affirm that I am licensed under provisions of Chapter 9 (commencing with Section 7000) of Division 7 of the Business and Professions Code, and my license is in full force and effect.

Al Shankle 5/2/88

OWNER - OWNER DECLARATION

I hereby affirm that I am exempt from the Contractor License Law for the following reason (Sec. 70315, Business and Professions Code): Any law or code which requires a permit to construct, alter, improve, demolish or repair any structure prior to its construction or repair the applicant for such permit to file a signed statement that he is licensed pursuant to the provisions of the Contractor License Law, Chapter 9 commencing with Section 7000, of Division 7 of the Business and Professions Code in that he is exempt therefrom, and the basis for the alleged exemption. Any violation of Section 70315 by an applicant for a permit subjecting the applicant to a civil penalty of not more than five hundred dollars (\$500).

I am owner of the property, its employees with wages to their full compensation and on the work and the structure to be intended or erected for use (the 7045, Business and Professions Code). The Contractor License Law does not apply to the owner of property who builds or improves thereon and who does such work himself or through his own employees provided that such improvements are not intended to be let for sale. If, however, the building or improvement is let for sale, the owner of the property, its employees and the contractor shall have the burden of proving that he has not made or caused to be made any contract for the work of construction, alteration, improvement or repair of the property, and exclusively contracting with licensed contractors to complete the project (the 7045, Business and Professions Code). The Contractor License Law does not apply to an owner of property who builds or improves thereon and who contracts for such projects with a contractor licensed pursuant to the Contractor License Law.

WORKER'S COMPENSATION DECLARATION

I hereby affirm that I have a certificate of liability to employees or a certificate of Workers' Compensation Insurance of a certified copy thereof (Sec. 3800, Labor Code).

WCB-162-029132-017 - LIAB. MUTUAL

Policy to: **Customer**

Copy is filed with the City.

Certified copy is hereby furnished.

CERTIFICATE OF LIABILITY TO EMPLOYEES

WORKER'S COMPENSATION INSURANCE

CONSTRUCTION LEASING AGENCY

I hereby affirm that there is a construction leasing agency for the performance of the work for which this permit is issued (Sec. 3887, Civil Code).

Leasing Agency Name: _____

Leasing Agency Address: _____

I have read the application and find that the above information is correct. I agree to comply with all City rules and regulations relating to building construction and hereby authorize representatives of this city to issue and fund permits to the applicant.

Signature of Applicant: *Al Shankle* Date: 5/2/88

Address: **1150 N. RICHFIELD RD ANAHAIM, CA 92807**

INSPECTION RECORD

TYPE OF INSPECTION	DATE	INSPECTOR	REMARKS
			8-7-90 BIRTH OK CHINA WALL
			4/19/90 Extension granted 10/19/90 per Tyler Davis (714) 571-5321 J. Blawie 4-27-90 SEE APP PINS ATCS OR B... 5-2-90 FTOS 92 JET... All memo. on B 3-31-90 NORTH EAST W/AN STOP OR D... 6-4-90 WEST SLOPE SEE ATT... 7-17-90 3750 92
	7-12-90	B	
	8-30-90	B	
	7-17-90	B	
			A-2-91 FIRE SPKRS INSTALLED B

SEWER DIAGRAM

~~PERMIT ISSUED FOR
 Foundation ONLY
 PER SECTION 903 (a), 1985
 UNIFORM BUILDING CODE
 Acknowledged by: Matt Shumaker
 Date: 6/2/90~~

OTHER DEPARTMENT REQUIREMENTS

- FIRE
- PLUMBING
- POLICE
- FIRE-RETARDANCE
- CO ISSUED

CITY OF ONTARIO-BUILDING DEPARTMENT
303 EAST "B" STREET ONTARIO, CA 91764 TEL. (714) 391-2648

PLAN NO. APN

TRACT # _____ LOT # _____
 PC # _____ VAR # _____ DAD-FEE # _____
 PERMITS ADDRESS 2264 Avion Place
 OWNER GE AVIATION
 MAILING ADDRESS 2264 Avion Place
 CITY Ontario
 CONTRACTOR Gregg Electric, Inc
 ADDRESS 608 1/2 Emporia
 CITY Ontario ZIP 91762 TEL 983-1774
 STATE CA COUNTY San Diego CITY Ontario ZIP 91762
 ARCH. NO. _____ DESIGNED BY _____
 ADDRESS _____
 INTENDED PERMITS USE 800 Amp Service
 SQ. FT. _____ NO. STORIES _____

EXACT TYPE (LAND)	SIZE (SQ FT)	VAL. (SQ FT)	VAL. (PARK)
TOTAL			
PERMIT	α	01-32101	
PLAN CHECK BLDG DEPT		01-36120	
PLAN CHECK FIRE DEPT		01-36106	
PARK & REC FEE SFH		07-31903	
PARK & REC FEE MFR		07-31904	
EARTHQUAKE FEE RFS		01-215-116	
EARTHQUAKE FEE COMM		01-215-118	
SEWER CAPITAL ASSESSMENT FEE α \$950 FA 28 37210			
SEWER ASSESSMENT FEE α \$75 EA		28-37211	
MISC			
TOTAL			
FIXTURES			
WATER HEATERS, POOL • SPA HEATER			
WATER <input type="checkbox"/> GAS <input type="checkbox"/> PIPING			
SOLAR COLLECTORS, TANKS			
PERMIT FEES α			
TOTAL PLUMBING FEES		ACCT #01-32102	
HOUSE SEWER α		SEP PIT	SEPTIC TANK
PERMIT FEES α			
TOTAL HOUSE SEWER & SANITATION FEES		ACCT #01-32102	
OCC. GROUP	SQ. FT.	α	C
OCC. GROUP	SQ. FT.	"	C
SERVICE	AMPS	800	25 -
NO UNITS	TEMP POWER		
PERMIT FEES α			10 -
TOTAL ELECTRICAL FEES		ACCT #01-32102	35 -
HEATING			
PERMIT FEE α			
TOTAL MECHANICAL FEES		ACCT #01-32104	
CUBIC YARDS			
TOTAL GRADING FEES		ACCT #01-32108	
SEWER ASSESSMENT FEES PAID	YES NO		
AVIGATION AGREEMENT REQUIRED	YES NO		

LICENSED CONTRACTOR'S DECLARATION
 I hereby affirm that I am exempt from the Contractor's License Law for the following reason: (Sec. 10315 Business and Professions Code. Any city or town which requires a permit to construct, alter, improve, repair, or repair any structure under its jurisdiction also requires the applicant for such permit to file a signed statement that he is licensed pursuant to the provisions of the Contractor's License Law, Chapter 9 commencing with Section 7000, of Division 2 of the Business and Professions Code or that he is exempt therefrom, and the basis of the alleged exemption. Any violation of Section 10315 by any applicant for a permit renders the applicant in a civil penalty of not more than five hundred dollars (\$500).
 I am exempt under Sec. _____ B.E.P.C. for the reason: _____
 Signature: Felix Rodas Date: 1 Nov 90

OWNER-BUILDER DECLARATION
 I hereby affirm that I am exempt from the Contractor's License Law for the following reason: (Sec. 10315 Business and Professions Code. Any city or town which requires a permit to construct, alter, improve, repair, or repair any structure under its jurisdiction also requires the applicant for such permit to file a signed statement that he is licensed pursuant to the provisions of the Contractor's License Law, Chapter 9 commencing with Section 7000, of Division 2 of the Business and Professions Code or that he is exempt therefrom, and the basis of the alleged exemption. Any violation of Section 10315 by any applicant for a permit renders the applicant in a civil penalty of not more than five hundred dollars (\$500).
 I am exempt under Sec. _____ B.E.P.C. for the reason: _____
 Signature: _____ Date: _____

WORKER'S COMPENSATION DECLARATION
 I hereby affirm that I have a certificate of coverage for workers' compensation insurance for the project described herein. (Sec. 3800 Labor Code)
 Policy No. WP90404108-05
 Insured: FREIGHT
 Date: 10/1/90
 Signature: Felix Rodas

CONSTRUCTION LENDING AGENCY
 I hereby affirm that there is a construction lending agency for the performance of the work for which this permit is issued. (Sec. 3057, Civil Code)
 Lender's Name: _____
 Lender's Address: _____
 Signature of Applicant: Felix Rodas Date: 11/20/90

DEPARTMENT USE ONLY
 By: _____ Date: _____
 Division Section: _____
 Front Setback from Center Line: _____ R/W _____
 Rear Setback from Rear Property Line: _____
 Side Street Setback from Center Line: _____ R/W _____
 Side Setback from Property Line: _____
 Side Setback from Property Line: _____

PLUMBING FEES
 PERMIT FEES α
 TOTAL PLUMBING FEES ACCT #01-32102
 HOUSE SEWER α SEP PIT SEPTIC TANK
 PERMIT FEES α
 TOTAL HOUSE SEWER & SANITATION FEES ACCT #01-32102

ELECTRICAL FEES
 PERMIT FEES α
 TOTAL ELECTRICAL FEES 1300 ACCT #01-32102
 HEATING
 PERMIT FEE α
 TOTAL MECHANICAL FEES ACCT #01-32104

MECH. FEES
 PERMIT FEE α
 TOTAL MECHANICAL FEES ACCT #01-32104

GRADING FEES
 PERMIT FEE α
 TOTAL GRADING FEES ACCT #01-32108

TOTAL ALL FEES (PAY THIS AMOUNT) \$ 35 -

PERMIT NO. 84487 DATE 11/2/90

NOTE: _____
 11-05-1990/01-1674746
 APPLICATION ST
 BUILDING DEPARTMENT COPY

CITY OF ONTARIO-BUILDING DEPARTMENT
303 EAST "B" STREET ONTARIO, CA 91764 TEL (714) 391-2546

PLAN NO 85507
APN _____

PROJECT # _____
LOT # _____
BUILDING ADDRESS 2264 AVENUE PRACE
OWNER GENERAL ELECTRIC COMPANY
MAILING ADDRESS SAME
CITY ONTARIO
COUNTY Re Es Russ, Inc
ADDRESS 5225 CANTON CREST DRIVE #71-140
CITY RIVERSIDE ZIP 92507 TEL 789-1701
STATE OF CA COUNTY C-20 PARCEL NO 474390
APPLICANT [Signature] DATE 3/1/91

PERMIT TYPE	VAL (SQ FT)	VAL (SQ FT)	VAL (SQ FT)
PERMIT #	01-32101		
PLAN CHECK BLDG DEPT	01-36120		
PLAN CHECK FIRE DEPT	01-36106		
PARK & REC FEE SFR	07-31903		
PARK & REC FEE MFR	07-31904		
EARTHQUAKE FEE RFS	01-215-115		
EARTHQUAKE FEE COMM	01-215-119		
SEWER CAPITAL ASSESSMENT FEE @ \$950 EA	28-37210		
SEWER ASSESSMENT FEE @ \$75 EA	28-37211		
MISC:			
TOTAL			

INTENDED PERMIT USE Mechanical for TJ
SHEET NO _____
DATE _____

FIXTURES	VAL
WATER HEATERS/POOL & SPA HEATER	
WATER [] GAS [] PIPING	
SOLAR COLLECTORS/TANKS	
PERMIT FEES #	
TOTAL PLUMBING FEES	ACCT #01-32102
HOUSE SEWER #	SEP PIT SEPTIC TANK
PERMIT FEES #	
TOTAL HOUSE SEWER & SANITATION FEES	ACCT #01-32105
OCC GROUP	SQ FT #
O.C. GROUP	SQ FT #
SERVICE	AMPS #
NO UNITS	TEMP POWER
PERMIT FEES #	
TOTAL ELECTRICAL FEES	ACCT #01-32103

CONTRACTOR'S DECLARATION
I hereby affirm that I am licensed under provisions of Chapter 9 (renumbered with Section 7000) of Division 3 of the Business and Professions Code and my license is in full compliance with the Code.
[Signature] DATE 3/1/91

OWNER - BUILDER DECLARATION
I hereby affirm that I am exempt from the Contractor's License Law for the following reason: (See 70115 Business and Professions Code) Any new or existing structure requires a permit to construct, alter, improve, demolish, or repair any structure prior to its issuance also requires the applicant for such permit to file a signed statement that he is licensed pursuant to the provisions of the Contractor's License Law, Chapter 9 (renumbered with Section 7000) of Division 3 of the Business and Professions Code or that he is exempt therefrom and the basis for the alleged exemption. Any violation of Section 70115 by any applicant for a permit subjects the applicant to a civil penalty of not more than five hundred dollars (\$500).
I, as owner of the property or any employee with wages as then due, am engaged in the work and the structure is not intended or offered for sale (See 7044 Business and Professions Code). The Contractor's License Law does not apply to or exempt of property who builds or improves thereon and who does not work through or through his own employees, provided that such improvements are not intended or offered for sale. If however, the building or improvement is sold within one year of completion, the owner/builder shall have the burden of proving that he did not build or improve for the purpose of sale.
I, as owner of the property, am exclusively contracting with separate contractors to construct the project (See 7044 Business and Professions Code). The Contractor's License Law does not apply to an owner of property who builds or improves thereon and who contracts for such property with a contractor's license pursuant to the Contractor's License Law.
I am exempt under Sec _____ of A.P.L. for the reason _____

HEATING	VAL
1 HAND EXHAUST SYSTEM WITH MAKE-UP AIR	6.50
PERMIT FEE #	15.00
TOTAL MECHANICAL FEES	21.50
CUBIC YARDS	
TOTAL GRADING FEES	ACCT #01-32106
SEWER ASSESSMENT FEES PAID	YES NO
AVIGATION AGREEMENT REQUIRED	YES NO
TOTAL ALL FEES	
(PAY THIS AMOUNT)	21.50

WORKER'S COMPENSATION DECLARATION
I hereby affirm that I have a certificate of coverage in compliance with Workers Compensation Insurance or that I am exempt therefrom (See 3800 Labor Code).
How do you certify? See Attached
Copy of bond with the City
I certify that in the performance of the work for which this permit is issued I shall not employ any person who is required to be so covered subject to the Workers' Compensation Laws of California.
NOTICE TO APPLICANT: If after making this declaration a complaint you should become subject to the Workers' Compensation Laws of the Labor Code you must comply with such provisions as the permit shall be deemed issued.

CONSTRUCTION LENDING AGENCY
I hereby affirm that there is a construction lending agency for the performance of the work for which this permit is issued (See 1051 Civil Code).
Name: _____
Address: _____
I hereby affirm that I have read the application and that the above information is correct. I agree to comply with all rules and county ordinances and state laws relating to building construction, and hereby authorize representatives of the City to enter upon the premises for the purpose of inspection.
[Signature] DATE 3/1/91
Mailing Address 5225 CANTON CREST DR #71-140
City State RIVERSIDE, CA 92507

DEPARTMENT USE ONLY	Plan Check Valuation
By _____	_____
Electronic To/Back Dates:	
Front setback from Center Line _____ R/W	
Rear setback from Rear Property Line _____ R/W	
Side Street Setback from Center Line _____ R/W	
Side Setback from Property Line _____	
Side Setback from Property Line _____	

NOTE: _____
03-01-1991/01-09100/01-32106-32107
APPLICATION ONLY
BUILDING DEPARTMENT COPY
Validation: When a permit is validated in this office, the law constitutes a permit to do the work indicated herein. This permit will expire if work is not started within 180 days or if work is abandoned for more than 180 days.

INSPECTION RECORD

TYPE OF INSPECTION	DATE	INSPECTOR	REMARKS
GENERAL INSPECTION			
CONSTRUCTION INSPECTION			
REPAIR INSPECTION			
OPERATIONAL INSPECTION			
SAFETY INSPECTION			
REGULATORY COMPLIANCE			
ENVIRONMENTAL INSPECTION			
QUALITY CONTROL INSPECTION			
PERFORMANCE INSPECTION			
FINANCIAL INSPECTION			
LEGAL COMPLIANCE			
OTHER DEPARTMENT REQUIREMENTS			
ENGINEERING			
FIRE			
PLANNING			
PROTECTIVE			
PUBLIC RELATIONS			
RECORDS			

8-19-02 *DL*

SEWER DIAGRAM

2264 AVION

TRACT # _____
 LOT # _____

CITY OF ONTARIO-BUILDING DEPARTMENT
 303 EAST "B" STREET ONTARIO, CA 91764 TEL. (909) 391-2546

PLAN NO. CA 15-241-2

PC# _____ VAR# _____ DAB/FILE # _____
 BUILDING ADDRESS 2264 AVION PL.
 OWNER GENERAL ELECTRIC
 MAILING ADDRESS SAME
 CITY ONTARIO ZIP _____ TEL _____
 CONTRACTOR RAYCON CORP.
 ADDRESS 2530 #D ALONZA BLVD
 CITY PARAMOUNT ZIP 90723 TEL 404081461
 STATE LIC. & CLASSIF. 417175 C-10 CITY LIC. NO. _____
 ARCH. ENGR. DESIGNER ADDRESS _____
 CITY _____ ZIP _____ STATE LIC. NO. _____
 INTENDED PERMIT USE: ELECTRICAL INSTALLATION TO GROUND WATER TREATMENT FACILITY
 SQ. FT. SIZE _____ NO. STORIES _____ NO. DW. UNITS _____

OCC./TYPE CONST	SIZE (SQ FT)	VAL (SQ FT)	VALUATION
			TOTAL VALUATION <u>5,000.00</u>
PERMIT @		1000	
PLAN CHECK BLDG. DEPT.		1001	
PARK & REC. FEE SFR		1003	
PARK & REC. FEE MFR		1004	
EARTHQUAKE FEE RES.		1005	
EARTHQUAKE FEE COMM.		1006	
SEWER CAPITAL ASSESSMENT FEE		1007	
MISC.			
			TOTAL

LICENSED CONTRACTORS DECLARATION
 I hereby affirm under penalty of perjury that I am licensed under provisions of Chapter 9 (commencing with Section 7000) of Division 3 of the Business and Professions Code, and my license is in full force and effect.
 License Class C-10 License No. 417175
 Expiration Date 1-31-98 Contractor Signature [Signature]

OWNER-BUILDER DECLARATION
 I hereby affirm under penalty of perjury that I am exempt from the Contractors License Law for the following reason (Sec. 7031.5, Business and Professions Code): Any city or county which requires a permit to construct, alter, improve, demolish, or repair any structure, prior to its issuance, also requires the applicant for such permit to file a signed statement that he or she is licensed pursuant to the provisions of the Contractors License Law Chapter 9 (commencing with Section 7000) of Division 3 of the Business and Professions Code; or that he or she is exempt therefrom and the basis for the alleged exemption. Any violation of Section 7031.5 by any applicant for a permit subjects the applicant to a civil penalty of not more than five hundred dollars (\$500).
 I, as owner of the property, or my employees with wages as their sole compensation, will do the work, and the structure is not intended or offered for sale (Sec. 7044, Business and Professions Code). The Contractors License Law does not apply to an owner of property who builds or improves thereon, and who does such work himself or herself or through his or her own employees, provided that such improvements are not intended or offered for sale. If, however, the building or improvement is sold within one year of completion, the owner-builder shall have the burden of proving that he or she did not build or improve for the purpose of sale.
 I, as owner of the property, am exclusively contracting with licensed contractors to construct the project (Sec. 7044, Business and Professions Code). The Contractors License Law does not apply to an owner of property who builds or improves thereon, and who contracts for such projects with a contractor(s) licensed pursuant to the Contractors License Law.
 I am exempt under Sec. _____ Business and Professions Code for this reason: _____

BUILDING PERMIT FEES

BATHTUBS	SHOWERS	URINALS	
WATER CLOSETS		INTERCEPTORS	
LAVATORIES	SINKS	DRIANS	
TOTAL FIXTURES @ \$ _____			
WATER HEATERS/POOL + SPA HEATER			
WATER	GAS	PIPING	
PERMIT FEES @			
TOTAL PLUMBING FEES			ACCT. 1100
HOUSE SEWER @	SEP. PIT	SEPTIC TANK	
PERMIT FEES @			
TOTAL HOUSE SEWER & SANITATION FEES			ACCT. 1200
OCC. GROUP @			
SWITCHES, RECEPTACLES			8 @
LIGHTING FIXTURES			4 @ 9.00
SERVICE			@
NO. MOTORS			4 @
PERMIT FEES @			5.00
TOTAL ELECTRICAL FEES			ACCT. 1300 55.00

WORKERS' COMPENSATION DECLARATION
 I hereby affirm under penalty of perjury one of the following declarations:
 I have and will maintain a certificate of consent to self-insure for workers' compensation, as provided for by Section 3700 of the Labor Code, for the performance of the work for which this permit is issued.
 I have and will maintain workers' compensation insurance, as required by Section 3700 of the Labor Code, for the performance of the work for which this permit is issued. My workers' compensation insurance carrier and policy number are:
 Carrier Fidelity Expiration Date 4/1/96
 Policy Number 1110075 500000.00

PLUMBING FEES

ELECTRICAL FEES

MECH. FEES

HEATING	M/MTU		
A/C	M/MTU		
PERMIT FEE @			
TOTAL MECHANICAL FEES			ACCT. 1400
CUBIC YARDS			
TOTAL GRADING FEES			ACCT. 1500

(This section need not be completed if the permit is for one hundred dollars (\$100) or less)
 I certify that in the performance of the work for which this permit is issued, I shall not employ any person in any manner so as to become subject to the workers' compensation provisions of Section 3700 of the Labor Code. I shall forthwith comply with those provisions.
 Date 3-19-94 Applicant [Signature]
WARNING: FAILURE TO SECURE WORKERS' COMPENSATION COVERAGE IS UNLAWFUL AND SHALL SUBJECT AN EMPLOYER TO CRIMINAL PENALTIES AND CIVIL FINES UP TO ONE HUNDRED THOUSAND DOLLARS (\$100,000), IN ADDITION TO THE COST OF COMPENSATION, DAMAGES AS PROVIDED FOR IN SECTION 3700 OF THE LABOR CODE, INTEREST, AND ATTORNEYS FEES.

GRADING FEES

SEWER ASSESSMENT FEES PAID YES NO		
AVIGATION AGREEMENT REQUIRED YES NO		
PAYOR: CONTR OWNER		
TOTAL ALL FEES (PAY THIS AMOUNT)		\$ <u>55.00</u>

CONSTRUCTION LENDING AGENCY
 I hereby affirm under penalty of a fine if at there is a construction lending agency for the performance of the work for which this permit is issued (Sec. 3097, Ch. C.)
 Lender's Name _____
 Lender's Address _____
DIVISION OF INDUSTRIAL SAFETY PERMIT CERTIFICATION
 The California Health and Safety Code requires a Division of Industrial Safety Permit as a prerequisite to permit issuance unless the applicant signs one of the certificates below.
 I certify that no excavation 5 feet or more in depth, into which a person is required to descend, will be made in connection with work authorized by this permit, and that no drilling, mucking, scaffolding, laborwork, or demolition or dismantling thereof, will be more than 30 feet high.
 As contractor I will not employ anyone to do work which would require a permit from the Division of Industrial Safety, as noted above, unless such person has a permit from that division.
 Division of Industrial Safety Permit No. _____

I certify that I have read this application and affirm that the above information is correct. I agree to comply with all city and county ordinances and state laws relating to building construction, and hereby authorize representatives to appear upon the above-mentioned property for inspection purposes.
 Signature of Applicant or Agent [Signature] Date 3-19-94
 Maximum Setback Distances _____
 Front Setback from Center Line _____ R/W _____
 Rear Setback from Rear Property Line _____
 Side Street Setback from Center Line _____ R/W _____
 Side Setback from Property Line _____
 PERMIT NO. 105985 DATE 3/19/94

INSPECTION RECORD

TYPE OF INSPECTION	DATE	INSPECTOR	INSPECTOR'S NAME	REMARKS	INITIAL
SELECTIONS					
FOUNDINGS FORMS STEEL DECK					
U GRND PLUMBING					
U GRND ELECT	3-20-96	Blm			
SLAB GRADE					
ROUGH ELECTRIC					
ROUGH PLUMBING					
PLBG TOP OUT					
ROUGH MECHANICAL					
FLOOR FRAMING					
FLOOR SHEATHING					
ROOF SHEATHING					
ROOF COVERING					
ROUGH FRAMING					
SHEAR PANELS					
CONCRETE PANELS					
CONNECTIONS/POUR STRIP					
ENERGY CONSERVATION					
FIREPLACE-THROAT					
FIREPLACE-BOND BEAM					
FIREPLACE-TOP OUT					
MASONRY BOND BEAM					
LATH-EXTERIOR					
DRY WALL NAIL					
GAS TEST					
POOL STEEL/BOND/LINER					
SPA PLBG/SPA HTG					
POOL FENCE OK TO PLASTER					
ROOF DRAINS					
WATER SERVICE					
SEWER/CESSPOOL/LEAD LINE FINAL				SEWER DIAGRAM	
COMPACTION REPORT					
ROUGH GRADING					
FINAL GRADING					
FINAL PLUMBING					
FINAL ELECTRIC	5-28-96	Blm			
FINAL MECHANICAL					
FINAL BUILDING					
FINAL POOL/SPA					
EDISON CO. CALLED					
GAS CO. CALLED					
OTHER DEPARTMENT REQUIREMENTS					
PLANNING					
ENGINEERING					
POLICE					
FIRE					
PUBLIC FACILITIES					
PUBLIC SERVICES					
TEMP CO ISSUED					
CO ISSUED					

2264



Open Plan

TRANS #

LOT #

CHILDREN'S ADDRESS 2264 AVION PL.
C.E.

ADDRESS 1923 AVION PL.
ONTARIO 91761

CONTRACTOR L.E.E.D. ELECTRIC

ADDRESS 11907 FRONT ST.
NORWALK 90600 868-5771

PHONE 379096 C10

PERMITTED EQUIPMENT TANK MONITOR 2

NO STORES NO DW. UNITS

COMMERCIAL INDUSTRIAL
REPAIR DEMOLITION

PERM TYPE	COMM.	VAL. (SQ. FT.)	VAL. (SQ. FT.)	VALUATION
PERMIT	0	01-32101		TOTAL VALUATION
PLAN CHECK	0	01-36105		
PARK & REC ACQUISITION FEE	0	07-31901		
EARTHQUAKE FEE	0	01-215-111		
SEWER CAPITAL ASSESSMENT FEE	0 \$950 EA	28-37210		
SEWER ASSESSMENT FEE	0 \$75 EA	28-37211		
				TOTAL
BATHUBS				DISHWASHER/DISPOSAL
SHOWERS				CLOTHES WASHERS
WATER CLOSETS				DRINK FOUNTAINS
LAVATORIES				URINALS
SINKS				INTERCEPTORS
				DRAINS
TOTAL FIXTURES				
WATER HEATERS/POOL SPA HEATER				
WATER	<input type="checkbox"/>	GAS	<input type="checkbox"/>	PIPING
SOLAR COLLECTORS/TANKS				
PERMIT FEES	0			
TOTAL PLUMBING FEES				ACCT #01-32102
HOUSE SEWER	0			SEPT. PIT SEPTIC TANK
PERMIT FEES	0			
TOTAL HOUSE SEWER & SANITATION FEES				ACCT. #01-32105
SWITCHES, RECEPTACLES				
LIGHTING FIXTURES				
APPLIANCE OUTLETS				
OCC. GROUP		SQ. FT.		
OCC. GROUP		SQ. FT.		
SERVICE		AMPS		
NO UNITS		TEMP. POWER		
NO MOTORS				500
SWIMMING POOL/SPA ELECTRIC				
PERMIT FEES	0			10.00
TOTAL ELECTRICAL FEES				ACCT. #01-32103
HEATING	M/BTU	A/C	M/BTU	
OTHER				
PERMIT FEE	0			
TOTAL MECHANICAL FEES				ACCT. #01-32104
				GRADING FEES
CUBIC YARDS				15.00
TOTAL GRADING FEES				ACCT. #01-32106
SEWER ASSESSMENT FEES PAID	YES NO			15.00
AVIGATION AGREEMENT REQUIRED	YES NO			
				TOTAL ALL FEES
				(PAY THIS AMOUNT)

LICENSED CONTRACTOR'S DECLARATION

I hereby affirm that I am licensed under provisions of Chapter 9 (commencing with Section 7000) of Division 3 of the Business and Professions Code, and my license is in full force and effect
Alan L. Sepinsky 8/3/88 DATE

OWNER - BUILDER DECLARATION

I hereby affirm that I am exempt from the Contractor's License Law for the following reason (Sec. 7031.5, Business and Professions Code): Any city or county which requires a permit to construct, alter, improve, demolish, or repair any structure, or to do any work which requires a permit to file a signed statement that he is licensed pursuant to the provisions of the Contractor's License Law, Chapter 9 (commencing with Section 7000) of Division 3 of the Business and Professions Code, or that he is exempt therefrom, and the fees for the alleged exemption, any violation of Section 7034.5 by any applicant for a permit subjects the applicant to a civil penalty of not more than five hundred dollars (\$500).
I, as owner of the property, or my employees with wages at their sole compensation, full or in part, and the structure to be improved or repaired for sale, (Sec. 7044, Business and Professions Code) The Contractor's License Law does not apply to any owner of property who builds or improves thereon and who does not employ himself or through his own employees, person or persons, the owner-builder will have the burden of proving that he did not build or improve for the purpose of sale.
I, as owner of the property, am exclusively contracting with licensed contractors to construct the project (Sec. 7044, Business and Professions Code). The Contractor's License Law does not apply to an owner of property who builds or improves thereon, and who contracts for such projects with a contractor licensed pursuant to the Contractor's License Law.
 I am exempt under Sec. 7031.5 B & P.C. for the reason:

WORKER'S COMPENSATION DECLARATION

I hereby affirm that I have a certificate of liability to self-insure, or a certificate at Workers' Compensation Insurance or a certified copy thereof (Sec. 3808 (also 3809))
NO 2161 Company Liberty 3/6/89

CERTIFICATE OF EXEMPTION FROM WORKERS' COMPENSATION INSURANCE

This section need not be completed if the permit is for one hundred dollars (\$100) valuation or less.
I certify that in the performance of the work for which this permit is issued, I shall not employ any person in any manner as an employee subject to the Workers' Compensation Laws of California.
EXEMPT TO APPLICATION: If, when making this Certificate of Exemption you should become subject to the Workers' Compensation provisions of the Labor Code, you must furnish a copy with such provisions or this permit shall be deemed revoked.

CONSTRUCTION LENDING AGENCY

I hereby affirm that there is a construction lending agency for the performance of the work for which this permit is issued (Sec. 3091, Civil Code)

Lender's Name

Lender's Address

I certify that I have read this application and affirm that the above information is correct. I agree to comply with all city and county ordinances and state laws relating to building construction, and hereby authorize representatives of the city to enter upon the above-described property for inspection purposes.
Alan L. Sepinsky Date 8/3/88

Signature of Applicant

Address

City, State, Zip

PERMIT NO. 70767 DATE

VALIDATION

APPLICATION ONLY

BUILDING DEPARTMENT COPY

ACT #
JT #

CITY OF ONTARIO DEPARTMENT OF BUILDING AND SAFETY
308 EAST "B" STREET ONTARIO, CALIF. 91784 TEL (714) 998-1151

PROJECT # _____ DRAWING # _____
 ADDRESS: **2264 AVION PLACE, ONTARIO**
 OWNER: **GENERAL ELECTRIC**
 CONTRACTOR: **None**
 CITY: **Ontario** ZIP: _____ TEL: _____
 CONTRACTOR: **Z. AMBONI ELECTRIC**
 ADDRESS: **8410 SOMERSET BLVD.**
 CITY: **PARAMOUNT, CA** ZIP: **90723** TEL: **(213) 673-0783**
 PHONE: **C10-169089** CITY: **CA**
 ADDRESS: _____ TEL: _____
 CITY: _____ ZIP: _____ STATE LIC NO: _____
 EXTENDED PERMITS USE: **Electrical**
Conduit for Underground
 NO. STORIES: _____ NO. DW. UNITS: _____
 COMMERCIAL INDUSTRIAL
 ADD ALTER REPAIR DEMOLITION

LICENSED CONTRACTOR'S DECLARATION
 I hereby affirm that I am licensed under provisions of Chapter 9 (commencing with Section 7000) of Division 3 of the Business and Professions Code, and my license is in full force and effect.
Accor. Alvar 8/4/88

OWNER - BUILDER DECLARATION
 I hereby affirm that I am exempt from the Contractor License Law for the following reason (Sec. 7031.5 Business and Professions Code):
 I am the owner of the property and my signature, with wages as their sole compensation, will do the work, and the structure to be erected is intended for sale (Sec. 7044, Business and Professions Code). The Contractor's License Law does not apply to an owner of property who builds or improves thereon and who does such work himself or through his employees provided that such improvements are not intended or offered for sale. If, however, the building or improvement is sold within six months of completion, the owner-builder will have the burden of proving that he did not build or improve for the purpose of sale.
 I am the owner of the property, am exclusively contracting with licensed contractors to complete the project (Sec. 7044 Business and Professions Code). The Contractor's License Law does not apply to an owner of property who builds or improves thereon and who contracts for such projects with a contractor(s) licensed pursuant to the Contractor's License Law.
 I am exempt under Sec. _____ B & P.C. for this reason _____

WORKER'S COMPENSATION DECLARATION
 I hereby affirm that I have a certificate of coverage to self-insure, or a certificate of Workers' Compensation insurance or a certified copy thereof (Sec. 4100 Labor Code).
Frank Edwards Nationwide 4/1/82
 Copy is filed with the City Certified copy is hereby furnished
CERTIFICATE OF EXEMPTION FROM WORKER'S COMPENSATION INSURANCE
 If the contract need not be completed if the permit is for one hundred dollars (\$100) valuation or less.
 I certify that in the performance of the work for which this permit is issued, I shall not employ any person in any capacity as to the workers' compensation laws of California.
 NOTICE: (1) APPLICANT if, after making this Certificate of Exemption you should become subject to the Workers' Compensation provisions of the Labor Code, you must forthwith comply with such provisions or this permit shall be deemed revoked.

CONSTRUCTION LENDING AGENCY
 I hereby affirm that there is a construction lending agency for the performance of the work for which this permit is issued (see 3087 Civil Code).
 Permit # _____
 Lending Agency Address: _____
 I hereby affirm that I have read this application and state that the above information is correct. I agree to comply with all city and county ordinances and state laws relating to building construction, and hereby authorize representatives of this city to enter upon the above mentioned property for inspection purposes.
 Signature of Applicant: *Accor. Alvar* Date: *8/4/88*
 Mailing Address: _____
 City, State, Zip: _____

VALIDATION
 When properly validated in this space, this form constitutes a permit to do _____
 APPROVED: _____
 DATE: _____

OCC./TYPE CONST.	SIZE (SQ FT)	VAL (SQ FT)	VALUATION
TOTAL VALUATION			
PERMIT #		01-32101	
PLAN CHECK #		01-36105	
PARK & REC. ACQUISITION FEE #		07-31901	
EARTHQUAKE FEE #		01-215-116	
SEWER CAPITAL ASSESSMENT FEE # \$950EA	28-37210		
SEWER ASSESSMENT FEE # \$75 EA	28-37211		
TOTAL			
BATHROOMS		DISHWASHER/DISPOSAL	
SHOWERS		CLOTHES WASHERS	
WATER CLOSETS		DRINK FOUNTAINS	
LAVATORIES		URINALS	
SINKS		INTERCEPTORS	
		DRAINS	
TOTAL FIXTURES _____ \$ _____			
WATER HEATERS/POOL SPA HEATER			
WATER <input type="checkbox"/>	GAS <input type="checkbox"/>	PIPING	
SOLAR COLLECTORS/TANKS			
PERMIT FEES #			
TOTAL PLUMBING FEES		ACCT #01-32102	
HOUSE SEWER #	SEP PIT	SEPTIC TANK	
PERMIT FEES #			
TOTAL HOUSE SEWER & SANITATION FEES		ACCT #01-32105	
SWITCHES, RECEPTACLES			
LIGHTING FIXTURES			
APPLIANCE OUTLETS			
CCC GROUP	SQ. FT.	#	€
OGC GROUP	SQ. FT.	#	€
SERVICE	AMPS	#	€
NO UNITS	TEMP POWER		
NO MOTORS			7.50
SWIMMING POOL/SPA ELECTRIC			
PERMIT FEES #			
TOTAL ELECTRICAL FEES		ACCT #01-32103	
HEATING	M/BTU	A/C	M/BTU
OTHER			
PERMIT FEE #			
TOTAL MECHANICAL FEES		ACCT #01-32104	
GRADING FEES			
CUBIC YARDS			
TOTAL GRADING FEES		ACCT #01-32106	
SEWER ASSESSMENT FEES PAID YES NO			
AVIGATION AGREEMENT REQUIRED YES NO			
TOTAL ALL FEES (PAY THIS AMOUNT)			
17.50			
PERMIT NO. 70773 DATE 8/4/88			

CITY OF ONTARIO
 TOTAL 17.50
 287001110100785

OCC/TYPER CONST: Demol SIZE (SQ FT): 2400 VAL (SQ FT): 1.00 VALUATION: 2400.00
 PERMIT # 01-32101 PLAN CHECK # 01-36105
 PARK & REC. ACQUISITION FEE # 07-31901 EARTHQUAKE FEE # 01-215-100 SEWER CAPITAL ASSESSMENT FEE @ \$950 EA. 28-37210 SEWER ASSESSMENT FEE @ \$75 EA. 28-37211
 TOTAL VALUATION: 2400.00
 TOTAL: 59.00
 BATHUBS _____ DISHWASHER/DISPOSAL _____
 SHOWERS _____ CLOTHES WASHERS _____
 WATER CLOSETS _____ DRINK FOUNTAINS _____
 LAVATORIES _____ URINALS _____
 SINKS _____ INTERCEPTORS _____
 DRAINS _____
 TOTAL FIXTURES _____ \$ _____
 WATER HEATERS/POOL SPA HEATER _____
 WATER GAS PIPING _____
 SOLAR COLLECTORS/TANKS _____
 PERMIT FEES # _____
 TOTAL PLUMBING FEES ACCT #01-32102 _____
 HOUSE SEWER # _____ SFP PIT SEPTIC TANK _____
 PERMIT FEES # _____
 TOTAL HOUSE SEWER & SANITATION FEES ACCT #01-32103 _____
 SWITCHES, RECEPTACLES _____
 LIGHTING FIXTURES _____
 APPLIANCE OUTLETS _____
 OCC. GROUP SQ FT " " _____
 OCC. GROUP SQ FT " " _____
 SERVICE AMPS " " _____
 NO. UNITS TEMP POWER _____
 NO. MOTORS _____
 SWIMMING POOL/SPA ELECTRIC _____
 PERMIT FEES # _____
 TOTAL ELECTRICAL FEES ACCT #01-32103 _____
 HEATING M/BTU A/C M/BTU _____
 OTHER _____
 PERMIT FEE # _____
 TOTAL MECHANICAL FEES ACCT #01-32104 _____
 GRADING FEES _____
 CUBIC YARDS _____
 TOTAL GRADING FEES ACCT #01-32105 _____
 SEWER ASSESSMENT FEES PAID YES NO _____
 AVIGATION AGREEMENT REQUIRED YES NO _____
 TOTAL ALL FEES (PAY THIS AMOUNT) \$59.00
 PERMIT NO. 68171 DATE 4/7/88

LICENSED CONTRACTOR'S DECLARATION
 I hereby affirm that I am licensed under provisions of Chapter 5 commencing with Section 70015 of Division 3 of the Business and Professions Code, and my license is in full force and effect.
James C. Barrett 4/7/88
 DATE

OWNER - BUILDER DECLARATION
 I hereby affirm that I am exempt from the Contractor's License Law for the following reason (Sec. 70315, Business and Professions Code). Any city or county which requires a permit to construct, alter, improve, demolish, or repair any structure, building, or improvement, also requires the applicant for such permit to file a signed statement that he is licensed pursuant to the provisions of the Contractor's License Law, Chapter 5 commencing with Section 70001 of Division 3 of the Business and Professions Code or that he is exempt therefrom, and the basis for the alleged exemption. Any violation of Section 70315 by any applicant for a permit subject to the applicant to a civil penalty of not more than five hundred dollars (\$500).
 I am, owner of the property, or my employees with regard to their sole contribution, skill, or the work, and the structure, building, or improvement, or the work of improvement, thereon, and who does such work himself or through his own employees, provided that such improvements are not intended or offered for sale. If, however, the building or improvement is sold within one year of completion, the owner/builder will have the burden of proving that he did not build or improve for the purpose of sale.
 I am, owner of the property, am exclusively contracting with licensed contractors to construct the project. (Sec. 7044, Business and Professions Code). The Contractor's License Law does not apply to an owner of property who builds or improves thereon, provided that he is not contracting with a contractor licensed pursuant to the Contractor's License Law.
 I am exempt under Sec. 70315 of the Business and Professions Code for the reason:
Demolition

WORKER'S COMPENSATION DECLARATION
 I hereby affirm that I have a certificate of consent to self insure, or a certificate of Workers' Compensation Insurance, as required by the Labor Code (Sec. 14300).
James C. Barrett 4/7/89
 I hereby affirm that I have read this application and state that the above information is correct. I agree to comply with all city and county ordinances and state laws relating to building construction, and hereby authorize representatives of this city to register on the above mentioned property for assessment purposes.

CONSTRUCTION LENDING AGENCY
 I hereby affirm that there is a construction lending agency for the performance of the work for which this permit is issued (Sec. 1807, Civil Code).
 I hereby affirm that I have read this application and state that the above information is correct. I agree to comply with all city and county ordinances and state laws relating to building construction, and hereby authorize representatives of this city to register on the above mentioned property for assessment purposes.

Validation: When properly validated in this space, this form constitutes a permit to do the work described herein. This permit will expire if work is not started within 180 days, or if work is abandoned for more than 180 days.
 APPLICATION ONLY
 BUILDING DEPARTMENT COPY
 CITY OF ONTARIO
 TOTAL 59.00
 CHECK 59.00
 07641111011007050

1230 Tower Drive

↓
1250

CITY OF ONTARIO-DEPARTMENT OF BUILDING AND SAFETY

303 EAST "B" STREET ONTARIO, C. L.F. 91764 TEL (714) 988-1151

0113-261-15

TRACT # _____
 LOT # _____
 PC # 77-27-8
 ADDRESS 1250 TOWER DR
 OWNER DEPT. OF AIRPORTS
 1 WORLD WAY
 L.A. 90009
 CONTRACTOR Heath & Co.
 ADDRESS 3225 LACY ST
 CITY L.A. CA 90031 (213) 223-4441
 STATE LIC. & CLASSIF 414351 C-45B
 ARCH/ENGR DESIGNER _____
 ADDRESS _____
 CITY _____
 STATE LIC. NO. _____
 INT/OLD PERMIT USE WALL LETTERS FOR AIRPORT TOWER

PERM. TYPE (CONST)	SIZE (SQ FT)	VAL. (SQ FT)	VALUATION
PERMIT #	01-32101		38 50
PLAN CHECK #	01-36105		25 02
PARK & REC ACQUISITION FEE #	07-31901		
EARTHQUAKE FEE #	01-215-118		50
SEWER CAPITAL ASSESSMENT FEE # \$950EA	28-37210		
SEWER ASSESSMENT FEE # \$75 EA	28-37211		
TOTAL			64 02

PLUMBING FEES	
BATHTUBS	DISHWASHER/ DISPOSAL
SHOWERS	CLOTHES WASHERS
WATER CLOSETS	DRINK FOUNTAINS
WAVATOHIES	URINALS
SINKS	INTERCEPTORS
	DRAINS
TOTAL FIXTURES	# S
WATER HEATERS/POOL SPA HEATER	
WATER [] GAS [] PIPING	
SOLAR COLLECTORS/TANKS	
PERMIT FEES #	
TOTAL PLUMBING FEES	ACCT #01-32102
HOUSE SEWER #	SEP PIT SEPTIC TANK
PERMIT FEES #	
TOTAL HOUSE SEWER & CAPTAIN FEES	ACCT #01-32103

ELECTRICAL FEES	
SWITCHES RECEPTACLES	
LIGHTING FIXTURES	
APPLIANCE OUTLETS	
OCC GROUP	SQ FT # C
OCC GROUP	SQ FT # C
SERVICE	AMPS #
NO UNITS	TEMP POWER
NO MOTORS	
SWIMMING POOL SPA ELECTRIC	
PERMIT FEES #	
TOTAL ELECTRICAL FEES	ACCT #01-32103

MECH. FEES	
HEATING M/RTU A/C M/RTU	
OTHER	
PERMIT FEE #	
TOTAL MECHANICAL FEES	ACCT #01-32103

GRADING FEES	
CUBIC YARDS	
TOTAL GRADING FEES	ACCT #01-32103
SEWER ASSESSMENT FEES PAID	YES NO
AVIGATION AGREEMENT REQUIRED	YES NO
TOTAL ALL FEES (PAY THIS AMOUNT)	64 02

LICENSED CONTRACTOR'S DECLARATION
 I hereby affirm that I am licensed under provisions of Chapter 3 - commencing with Section 19001 of Division 3 of the Business and Professions Code, and registered in the full force and effect.
 Signature: [Signature] 1/15/87

OWNER BUILDER DECLARATION
 I hereby affirm that I am exempt from the Contractor License Law for the following reason: See 19015, Business and Professions Code. Any city or town which requires a permit to construct, alter, improve, demolish or repair any structure prior to its issuance shall require the applicant for such permit to file a signed statement that he is licensed pursuant to the provisions of the Contractor License Law, Chapter 3 commencing with Section 19001 of the Business and Professions Code or that he is exempt therefrom and the basis for the alleged exemption. Any violation of Section 19115 by an applicant for a permit subjects the applicant to a civil penalty of not more than five hundred dollars (\$500).
 I am exempt under Sec. 19015 PC for the reason: [Signature] 1/15/87

WORKER'S COMPENSATION DECLARATION
 I hereby affirm that I have a valid workers compensation policy in full force and effect as a condition of contract for the performance of the work for which this permit is issued. Compensation coverage is provided by: [Signature] 4-1-87

CONTRACTOR LENDING AGENCY
 I hereby affirm that there is a construction lending agency for the performance of the work for which this permit is issued. See 19317 Code Code.
 Lender's Name: [Signature]
 Lender's Address: [Signature]
 I certify that I have read this building code and that the above declaration of correct agency is complete and true, and I hereby declare my responsibility for the same.
 Signature: [Signature] 1/15/87

VALIDATION
 This permit is valid only if the applicant has filed a complete permit application and has paid the required fees and has obtained the necessary approvals from all other agencies.
 City Seal: [Signature]

PERMIT NO 58908 DATE 1/15/87

INSPECTION RECORD

TYPE OF INSPECTION	DATE	INSPECTOR	REMARKS
SETBACKS			CO ISSUED DATE _____
FLOODING / FORMING STEEL			TEMP CO ISSUED DATE _____
II GRND PLUMBING			CONDITIONS _____
II GRND ELECT			
II GRND MECH			
POOL STEEL BOND BEAM			INSPECTOR'S NAME _____ INITIAL _____
SPA PLBG / SPA HTG			
SLAB GRADE			
OK TO POUR SLAB			
ROUGH PLUMBING			
ROUGH ELECTRIC			
ROUGH MECHANICAL			
FLOOR FRAMING			
ROUGH FRAMING			
ROOF SHEATHING			
SHEATH PANELS			
STRUCTURAL STEEL CONNECTIONS			
ENERGY CONSERVATION			
OK TO COVER WALLS			
ROOF COVERING			
PLBG TOP OUT			
FIRE PLACE - THROAT			
FIRE PLACE - BOND BEAM			
FIRE PLACE - TOP OUT			
MASONARY BOND BEAM			
LATH - EXTERIOR			
LATH - INTERIOR			
DRY WALL NAIL			
GAS TEST			
POOL FENCE			
OK TO PLASTER POOL			
P-TRAP			
SEWER / LESS POOL / LEACH LINE FINAL			
FINAL GRADING			
FINAL PLUMBING			
FINAL ELECTRIC			
FINAL MECHANICAL			
FINAL BUILDING	12-5-19	<i>DL...</i>	
FINAL POOL / SPA			
FINAL SOLAR			
EDISON CO CALLED			
GAS CO CALLED			
SEWER DIAGRAM			
OTHER DEPARTMENT REQUIREMENTS			
ENGINEERING			
TRASH BINS			
DAB REQ			
SITE PLAN			
VARIANCE			
CUP			

CITY OF ONTARIO - DEPARTMENT OF BUILDING AND SAFETY
303 EAST "B" STREET ONTARIO, CALIF. 91784 TEL. (714) 988-1151

013-

TRACT # _____
LOT # _____
PAR # _____ VAR # _____ GAR FILE # N/P
BUILDING ADDRESS 1250 Tower Drive
OWNER LA Dept of Airports
MAILING ADDRESS #1 Worldway
CITY Los Angeles ZIP 90009 TEL _____
CONTRACTOR Haird Const Co. Inc
ADDRESS 9460 Lucas Ranch Rd
CITY Rancho Cuc ZIP 91730 TEL 989-5595

STATE LIC & CLASSIF 165211 ABC-8-C-2 CITY/STATE 00698L
ARCH/ENGR DESIGNER _____
ADDRESS _____ TEL _____
CITY _____ ZIP _____ STATE LIC. # _____

INTENDED PERMIT USE Gate Controller Permit Supplemental to 59962
SQ FT SIZE _____ NET STORIES _____ NET ENV UNITS _____
RESIDENTIAL? (FAMILY HOME) COMMERCIAL? (OFFICE) INDUSTRIAL? (FACTORY)
YES/NO YES/NO YES/NO

LICENSED CONTRACTOR'S DECLARATION
I hereby affirm that I am licensed under provisions of Chapter 5, commencing with Section 20001 of Division 3 of the Business and Professions Code and the license is in full force and effect.
Karen L. Laird 2/24/87 DATE

OWNER - BUILDER DECLARATION
I hereby affirm that I am exempt from the Contractor's License Law for the following reason: See 102115, Business and Professions Code. Any city or county which requires a permit to erect or alter any structure or repair any structure prior to its issuance shall require the applicant to post a bond...
Karen L. Laird 2/24/87 DATE

WORKER'S COMPENSATION DECLARATION
I hereby affirm that I have a certificate of coverage to self insure or a certificate of Workers Compensation Insurance or a bonded certificate number (See 3200 Labor Code).
State Fund 7-1-87

CONSTRUCTION LENDING AGENCY
I hereby affirm that I have a construction lending agency for the performance of the work for which this permit is issued. (See 20404 Civil Code).
Karen L. Laird 2/24/87
Mailing Address: 9460 Lucas Ranch Rd
City State Zip: Rancho Cuc Calif 91730

BUILDING PERMIT FEES

PERM. TYPE CONST	SIZE (SQ FT)	VAL (SQ FT)	VALUATION
PERMIT #		01-32101	
PLAN CHECK #		01-36105	
PARK & REC ACQUISITION FEE #		07-31901	
EARTHQUAKE FEE #		01-215-116	
SEWER CAPITAL ASSESSMENT FEE # \$950EA	28-37210		
SEWER ASSESSMENT FEE # \$75 EA	28-37211		
TOTAL			

PLUMBING FEES

BATHURS		DISHWASHER/DISPOSAL	
SHOWERS		CLOTHES WASHERS	
WATER CLOSETS		DRINK FOUNTAINS	
LAVATORIES		URINALS	
SINKS		INTERCEPTORS	
DRAINS			
TOTAL FIXTURES	# 5		
WATER HEATERS POOL & SPA HEATER			
WATER <input type="checkbox"/>	GAS <input type="checkbox"/>	PLUMBING	
SOLAR COLLECTORS/TANKS			
PERMIT FEES #			
TOTAL PLUMBING FEES	ACCT #01-32102		
HOUSE SEWER #	SEP PVT	SEPTIC TANK	
PERMIT FEES #			
TOTAL HOUSE SEWER & SANITATION FEES	ACCT #01-32104		

ELECTRICAL FEES

SWITCHES RECEPTACLES			
LIGHTING FIXTURES			
APPLIANCE OUTLETS	<u>Gate Controller</u>	<u>200</u>	
LOC GROUP	SQ FT	#	C
LOC GROUP	SQ FT	#	C
SERVICE	AMPS	#	
NO UNITS TEMP POWER			
NO MOTORS			
SWIMMING POOL/SPA ELECTRIC			
PERMIT FEES #		<u>3 00</u>	
TOTAL ELECTRICAL FEES	ACCT #01-32103 <u>5 00</u>		

MECH FEES

HEATING M/BTU	A/C	M/BTU	
OTHER			
PERMIT FEE #			
TOTAL MECHANICAL FEES	ACCT #01-32104		

GRADING FEES

CUBIC YARDS		CITY OF ONTARIO	
TOTAL GRADING FEES	ACCT #01-32106	<u>500</u>	
SEWER ASSESSMENT FEES PAID	YES NO		
AVIGATION AGREEMENT REQUIRED	YES NO		

TOTAL ALL FEES (PAY THIS AMOUNT) \$ 5 00
PERMIT NO 59709 DATE 2/24/87

INSPECTION RECORD

TYPE OF INSPECTION	DATE	INSPECTOR	REMARKS
DECKING			ISSUED DATE _____
ERECTING FORM STEEL			TEMPERATURE DATE _____
1" GRIND PLUMBING			CONDITIONS _____
1" GRIND ELECT			
1" GRIND MECH			
POOL STEEL BOND LINE			INSPECTOR'S NAME _____ INITIAL _____
SPA PLBG / SPA HTG			
SLAB GRADE			
OK TO POUR SLAB			
ROUGH PLUMBING			
ROUGH ELECTRIC			
ROUGH MECHANICAL			
FLOOR FRAMING			
ROUGH FRAMING			
ROOF SHEATHING			
SHEAR PANELS			
STRUCTURAL STEEL			
CONNECTIONS			
ENERGY CONSERVATION			
OK TO COVER WALLS			
ROOF COVERING			
PLBG TOP OUT			
FIREPLACE - THROAT			
FIREPLACE - BOND BEAM			
FIREPLACE - TOP OUT			
MASONRY BOND BEAM			
LATH - EXTERIOR			
LATH - INTERIOR			
DRY WALL NAIL			
GAS TEST			
POOL FENCE			
OK TO PLASTER POOL			
P-TRAP			
SEWER / CESSPOOL / LEAD LINE FINAL			
FINAL GRADING			
FINAL PLUMBING			
FINAL ELECTRIC			
FINAL MECHANICAL			
FINAL BUILDING			
FINAL POOL / SPA			
FINAL SOLAR			
EDISON CO. CALLED			
GAS CO. CALLED			
OTHER DEPARTMENT REQUIREMENTS			
ENGINEERING			
TRASH BINS			
D.A.B. REQ			
SITE PLAN			
VARIANCE			
C.U.P.			

SEWER DIAGRAM

12.2.88
[Signature]

CITY OF CALIFORNIA - DEPARTMENT OF BUILDING AND SAFETY

303 EAST "B" STREET ONTARIO, CALIF 91764 TEL (714) 985-1151

0113 -

TRACT #
LOT #

R#	DATE	DRAW FILE #				
BUILDING ADDRESS 1250 TOWER OWNER DEPT. OF AIRPORTS						
MAILING ADDRESS CITY ZIP TEL						
CONTRACTOR SIERRA PACIFIC ADDRESS 2542 AVAION ST. CITY RIVERSIDE, CA 92509 STATE OF CALIF. ZIP CODE 264048 C40 OFFICE NO. 049192						
PROJECT NAME ADDRESS CITY ZIP STATE OR DISTRICT						
PROJECT USE						
SQUARE FEET: PERMITTED / APPROVED / ACTUAL						
RESIDENTIAL / COMMERCIAL / INDUSTRIAL						

LICENSED CONTRACTOR'S DECLARATION
 I hereby affirm that I am licensed under provisions of Chapter 3, commencing with Section 26000, of Division 3 of the Business and Professions Code and my license is in full force and effect.

[Signature]
 SIGNATURE DATE

OWNER'S DECLARATION
 I hereby affirm that I am owner of the property on which the following repairs, (See PG 114, Business and Professions Code) any city or county which require a permit to carry out any repairs, demolition, or repair work of a nature and extent which requires the applicant to file a signed statement that he is bonded pursuant to the provisions of the Construction Code, (Chapter 7, commencing with Section 20202, of Division 3, of the Business and Professions Code) that he is exempt from said bond. The bond is the amount of Section 20315 as any amount for a permit, unless the applicant is a full owner of not more than two hundred dollars (200).
 I, as owner of the property, am the employer of the workers and the contractor and the contractor is not bonded as required by law. See 20444, Business and Professions Code. The Contractor's License Law does not apply to or exempt the property and does not exempt the contractor and who does not act as a contractor through the contractor. The code that requires the contractor to be bonded is required by law. If however, the bonding is required, I will obtain the year of completion, the name of the contractor, the number of permits that he has not had to improve the property of 200.
 I, as owner of the property, am the employer of the workers and the contractor is not bonded as required by law. See 20444, Business and Professions Code. The Contractor's License Law does not, apply to, or exempt the property and does not exempt the contractor and who does not act as a contractor through the contractor's license law.

I am exempt under Section 20315 of the Code.

Owner Name: _____ Date: _____

WORKER'S COMPENSATION DECLARATION
 I hereby affirm that I have a contract or policy of insurance or a certificate of Workers Compensation Insurance in full force and effect for the project as stated above.
ERIC W. GIBBY O.A.C. 6-30-87
 Licensed agent hereby does NOTICE TO EMPLOYERS OF WORKERS COMPENSATION INSURANCE.
 (The worker had not to be completed if the project is for one hundred dollars (\$100) valuation or less.)
 I certify that in the performance of the work for which this permit is issued I shall not employ any person or persons known to me to be the subject of the Workers Compensation Laws of California.
NOTICE TO EMPLOYER: If after making the certification of exemption you should become subject to the Workers Compensation Laws of California you must furnish complete written notification to the permit shall be deemed received.

CONSTRUCTION LENDING AGENCY
 I hereby affirm that this is a construction lending agency for the performance of the work for which this permit is issued. See 18150, Labor Code.
 Lender's Name: _____
 Lender's Address: _____
 I certify that I have not the cash on hand and state that the above information is true and correct and I agree to comply with all the rules and regulations and state laws relating to construction lending and hereby authorize representatives of the City to enter upon the above described premises for the purpose of an inspection.
 Signature of Agent: *[Signature]* Date: _____
 Mailing Address: _____
 City, State, Zip: _____

ITEM	TYPE / QUANT	DATE / PRICE	VAL (40) / FT	VALUATION
			TOTAL VALUATION	
PERMIT	#		01-32101	
PLAN CHECK	#		01-38105	
PARK & REC ACQUISITION FEE	#		07-31901	
EARTHQUAKE FEE	#		01 215-116	
SEWER CAPITAL ASSESSMENT FEE	#	\$950EA	28-37210	
SEWER ASSESSMENT FEE	#	\$75 EA	28-37211	
			TOTAL	

PLUMBING FEES		ELECTRICAL FEES	
BATH TUBS		DISHWASHER/DISPOSAL	
SHOWERS		CLOTHES WASHERS	
WATER CLOSETS		DRINK FOUNTAINS	
LAVATORIES		URINALS	
SINKS		INTERCEPTIONS	
		DRAINS	
TOTAL FIXTURES # \$			
WATER HEATERS/POOL SPA HEATER			
<input type="checkbox"/> WATER	<input type="checkbox"/> GAS	<input type="checkbox"/> PIPING	
SOLAR COLLECTORS/TANKS			
PERMIT FEES #			
TOTAL PLUMBING FEES		ACT # 01 32102	
HOUSE SEWER	SEP PIT	SEPTIC TANK	
PERMIT FEES #			
TOTAL PLUMBING FEES WITH SEWER		ACT # 01 32103	

SWITCHES RECEPTACLES			
LIGHTING FIXTURES	4		2 00
APPLIANCE OUTLETS			
CCC GROUP	50 FT	#	
CCC GROUP	50 FT	#	
SERVICE	AMPS	METER PEDestal	12 50
NO UNITS		TEAMP POWER	
NO MOTORS			
SWIMMING POOL/SPA ELECTRIC			
PERMIT FEES #			
TOTAL ELECTRICAL FEES		ACT # 01 32104	
			24 50

MECH. FEES			
HEATING	M/BTU	A/C	M BTU
OTHER			
PERMIT FEE #			
TOTAL MECHANICAL FEES		ACT # 01 32104	

GRADING FEES			
CUBIC YARDS			
TOTAL GRADING FEES		ACT # 01 32106	

SEWER ASSESSMENT FEES PAID	YES	NO
AVIGATION AGREEMENT REQUIRED	YES	NO

TOTAL ALL FEES (PAY THIS AMOUNT) \$ **24 50**

PERMIT NO: **59362** DATE: **2-5-87**

VALUATION

APPLICATION ONLY

BUILDING DEPARTMENT COPY

INSPECTION RECORD

TYPE OF INSPECTION	DATE	INSPECTOR	REMARKS
SEBACKS			CO ISSUED DATE
EXTERIOR FORM STEEL			TERM CO ISSUED DATE
1 GRIND PLUMBING			CONDITIONS
2 GRIND ELECT			
3 GRIND MECH			
FOUR STEEL BOLD-LINER			INSPECTOR'S NAME
SEA FLBG SEA HTG			INITIAL
SLAB GRADE			
OK TO POUR SLAB			
ROUGH PLUMBING			
ROUGH ELECTRIC			
ROUGH MECHANICAL			
FLOOR FRAMING			
ROOF FRAMING			
ROOF SHEATHING			
SHEAR PANELS			
STRUCTURAL STEEL			
CONNECTIONS			
ENERGY CONSERVATION			
OK TO COVER WALLS			
ROOF COVERING			
FLBG TOP OUT			
FIRE PLACE - THRU AT			
FIRE PLACE - BOND BEAM			
FIRE PLACE - TOP OUT			
MASONARY BOND BEAM			
BATH - EXTERIOR			
BATH - INTERIOR			
DRY WALL PAIR			
GAS TEST			
POOL FENCE			
OK TO PLASTER POOL			
P-TRAP			
SEWER/CESSPOOL/LEACH LINE FINAL			
FINAL GRADING			
FINAL PLUMBING			
FINAL ELECTRIC	3-12-87	D. M.	
FINAL MECHANICAL			
FINAL BUILDING			
FINAL POOL SPA			
FINAL SOLAR			
LEAD/CO CALLED	3-13-87	(Signature)	
GAS CO CALLED			
OTHER DEPARTMENT REQUIREMENTS			
ENGINEERING			
HASH BINS			
D.A.B. REQ			
SITE PLAN			
VARIANCE			
CUP			

SEWER DIAGRAM

CITY OF ONTARIO DEPARTMENT OF BUILDING AND SAFETY

TRACT #

303 EAST "B" STREET ONTARIO, CALIF. 91704

TEL. (714) 266-1151

LOT # 1781-13 VAR # _____ DAB FILE # _____

PC # _____

BUILDING ADDRESS 1230 TOWER DR.

OWNER ONTARIO AIRPORT FIRE STATION

40 1230 TOWER DR.

855 _____

CITY ONTARIO ZIP 91769 TEL _____

CONTRACTOR RUSHER AIR CONDITIONING

ADDRESS 19626 SO. NORMANDIE AVE.

CITY TORRANCE ZIP 90502 TEL 321-9696

STATE LIC & CLASS # 258423 C20/C4 CITY LIC NO 18782 L

ARCH ENGR DESIGNER _____

ADDRESS _____

CITY _____ ZIP _____ STATE LIC NO _____

INTENDED PERMIT USE MECHANICAL - CHILLER UNIT MODIFICATION

NO. OF STORIES _____ NO. OF UNITS _____

RESIDENTIAL _____ COMMERCIAL INDUSTRIAL _____

NEW _____ ADD _____ ALTER REPAIR _____

PERMIT	VALUATION	TOTAL VALUATION	
PLAN CHECK @	01-32101	2,000	
PARK & REC ACQUISITION FEE @	07-31901		
EARTHQUAKE FEE @	01-215-118		
SEWER CAPITAL ASSESSMENT FEE @ \$950 EA	28-37210		
SEWER ASSESSMENT FEE @ \$75 EA	28-37211		
TOTAL			29 25
			29 25

PLUMBING FEES		ELECTRICAL FEES	
BATHTUBS		SWITCHES, RECEPTACLES	
SHOWERS		LIGHTING FIXTURES	
WATER CLOSETS		APPLIANCE OUTLETS	
LAVATORIES		OCC GROUP SQ FT @	
SINKS		OCC GROUP SQ FT @	
TOTAL FIXTURES @ \$		SERVICE AMPS	
WATER HEATERS POOL SPA HEATER		NO UNITS TEMP POWER	
WATER GAS PIPING		NO MOTORS	
SOLAR COLLECTORS/TANKS		SWIMMING POOL/SPA ELECTRIC	
PERMIT FEES @		PERMIT FEE @	
TOTAL PLUMBING FEES	ACCT #01-32102	TOTAL ELECTRICAL FEES	ACCT #01-32103
HOUSE SEWER @	SEP PIT SEPTIC TANK	HEATING MBTU A/C MBTU	
PERMIT FEES @		OTHER EARTHQUAKE FEE	50
TOTAL HOUSE SEWER & SANITATION FEES	ACCT #01-32105	PERMIT FEE @	
		TOTAL MECHANICAL FEES	ACCT #01-32104 45 50

LICENSE CONTRACTOR'S DECLARATION

I hereby certify that I am a duly licensed contractor under the provisions of the Building and Safety Code of the City of Ontario, California, and that I am qualified to perform the work herein described.

Signature: *[Signature]* Date: 7-27-89

OWNER'S DECLARATION

I hereby certify that I am the owner of the property described herein and that I authorize the contractor to perform the work herein described.

Signature: *[Signature]* Date: 7/01/90

MECHANICAL COMPENSATION DECLARATION

I hereby certify that I am the owner of the property described herein and that I authorize the contractor to perform the work herein described.

Signature: *[Signature]* Date: 7-27-89

CONSTRUCTION LICENSE AGENT

I hereby certify that I am a duly licensed construction license agent under the provisions of the Building and Safety Code of the City of Ontario, California, and that I am qualified to perform the work herein described.

Signature: *[Signature]* Date: 7-27-89

Address: 19626 So. Normandie Ave. Torrance, CA 90502

MECH. FEES		GRADING FEES	
HEATING MBTU A/C MBTU		CUBIC YARDS	
OTHER EARTHQUAKE FEE	50	TOTAL GRADING FEES	ACCT #01-32106
PERMIT FEE @		SEWER ASSESSMENT FEES PAID	YES NO
TOTAL MECHANICAL FEES	ACCT #01-32104 45 50	AVIGATION AGREEMENT REQUIRED	YES NO

TOTAL ALL FEES (PAY THIS AMOUNT) \$ 74 75

PERMIT NO 79814 DATE 9/29/89

INSPECTION RECORD

TYPE OF INSPECTION	DATE	INSPECTOR	
SETBACKS			CO ISSUED DATE _____
FOOTINGS/FORMS/STEEL			TEMP CO ISSUED DATE _____
U GRND PLUMBING			CONDITIONS _____
U GRND ELECT			
U GRND MECH			
POOL STEEL/BOND/LINER			INSPECTOR'S NAME _____ INITIAL _____
SPA PLBG/SPA HTG			REMARKS
SLAB GRADE			
OK TO POUR SLAB			
ROUGH PLUMBING			
ROUGH ELECTRIC			
ROUGH MECHANICAL			
FLOOR FRAMING			
ROUGH FRAMING			
ROOF SHEATHING			
SHEAR PANELS			
STRUCTURAL STEEL			
CONNECT ONS			
ENERGY CONSERVATION			
OK TO COVER WALLS			
ROOF COVERING			
PLBG TOP OUT			
FIREPLACE - THROAT			
FIREPLACE - BOND BEAM			
FIREPLACE - TOP OUT			
MASONARY BOND BEAM			
LATH - EXTERIOR			
LATH - INTERIOR			
DRY WALL NAIL			
GAS TEST			SEWER DIAGRAM
POOL FENCE			<div style="border: 1px solid black; height: 300px; width: 100%;"></div>
OK TO PLASTER POOL			
P-TRAP			
SEWER/CESSPOOL/LEACH LINE FINAL			
FINAL GRADING			
FINAL PLUMBING			
FINAL ELECTRIC			
FINAL MECHANICAL	12-5-77	M. J. ...	
FINAL BUILDING			
FINAL POOL/SPA			
FINAL SOLAR			
EDISON CO CALLED			
GAS CO CALLED			
OTHER DEPARTMENT REQUIREMENTS			
ENGINEERING			
TRASH BINS			
D A B REQ			
SITE PLAN			
VARIANCE			
C U P			

CITY OF ONTARIO-DEPARTMENT OF BUILDING AND SAFETY

303 EAST "B" STREET ONTARIO, CALIF. 91764 TEL (714) 988-1151

0113-

TRACT # _____
 LOT # _____
 PL # G-87-44 UNIT # _____
 DAB FILE # _____
 (ELECTRIC)
 ADDRESS 1230 TOWER DR
 CITY CITY OF LA DEPT. OF AIRPORTS
 STATE CA
 ZIP 90007
 PHONE 213-648-6266
 PROJECT NAME BADGEN CONST
 ADDRESS 1531 2ND R
 CITY RIVERSIDE ZIP 92370 PHONE 714-294-9040
 STATE CA CLASS B1
 APPLICANT ANTHONY & LANGFORD
 ADDRESS 16152 BEACH BLVD #201 ZIP 92647 PHONE 714-510-1818
 CITY MUNTINGTON BEACH STATE CA ZIP 92647 PHONE 714-612-60
 INTENDED PERMIT USE GRADING FOR FMA STATION
2430 CYDR
 SIZE _____
 PERMITS _____
 PLUMBING _____
 ELECTRICAL _____
 MECHANICAL _____

TYPE CONST	SIZE (SQ FT)	VAL (SQ FT)	VALIDATION
PERMIT #		01-32101	
PLAN CHECK #	<u>2430</u>	01-36105	<u>30.00</u>
PARK & REC ACQUISITION FEE #		07-31901	
EARTHQUAKE FEE #		01-215-116	
SEWER CAPITAL ASSESSMENT FEE # \$050EA	28-37210		
SEWER ASSESSMENT FEE # \$75 EA	28-37211		
TOTAL			<u>52.00</u>

PLUMBING FEES		TOTAL PLUMBING FEES	
BATHUBS			
SHOWERS			
WATER CLOSETS			
LAVATORIES			
SINKS			
TOTAL FIXTURES		\$ _____	
WATER HEATERS/POOL SPA HEATER			
WATER	GAS	PIPING	
SOLAR COLLECTORS/TANKS			
PERMIT FEES		ACCT #01-32102	
TOTAL PLUMBING FEES			
HOUSE SEWER #	SEP INT	SEPTIC TANK	
PERMIT FEES		ACCT #01-32103	
TOTAL PLUMBING FEES			

ELECTRICAL FEES		TOTAL ELECTRICAL FEES	
SWITCHES RECEPTACLES			
LIGHTING FIXTURES			
APPLIANCE OUTLETS			
EXC GROUP	SOFT		
EXC GROUP	SOFT		
SERVICE	AMPS		
NO UNITS		TEMP POWER	
NO MOTORS			
WARMING POOL/SPA ELECTRIC			
PERMIT FEES		ACCT #01-32104	
TOTAL ELECTRICAL FEES			

MECH. FEES		TOTAL MECHANICAL FEES	
HEATING	M/BTU	A/C	M/BTU
OTHER			
PERMIT FEE		ACCT #01-32105	
TOTAL MECHANICAL FEES			

GRADING FEES		TOTAL ALL FEES	
CUBIC YARDS	<u>2430 CY</u>		
TOTAL GRADING FEES			
SEWER ASSESSMENT FEES PAID		YES	NO
AVIGATION AGREEMENT REQUIRED		YES	NO
TOTAL ALL FEES			<u>\$ 165.00</u>
(PAY THIS AMOUNT)			

LICENSED CONTRACTOR'S DECLARATION

I hereby affirm that I am a licensed contractor in the State of California and I am the holder of the license for the work to be performed by me or under my direct supervision. I am not a subcontractor.

Charles D. Miller 4/25/88

OWNER'S DECLARATION

I hereby affirm that I am the owner of the property described in the above permit and I am the holder of the license for the work to be performed by me or under my direct supervision. I am not a subcontractor. I understand that the contractor is responsible for obtaining all necessary permits and for complying with all applicable laws, rules, and regulations. I understand that the contractor is responsible for the safety of the work and for the proper use of the property. I understand that the contractor is responsible for the proper disposal of all waste and for the protection of the environment. I understand that the contractor is responsible for the proper use of the property and for the safety of the work. I understand that the contractor is responsible for the proper use of the property and for the safety of the work.

OWNER'S COMPENSATION DECLARATION

I hereby affirm that I am the owner of the property described in the above permit and I am the holder of the license for the work to be performed by me or under my direct supervision. I am not a subcontractor. I understand that the contractor is responsible for obtaining all necessary permits and for complying with all applicable laws, rules, and regulations. I understand that the contractor is responsible for the safety of the work and for the proper use of the property. I understand that the contractor is responsible for the proper disposal of all waste and for the protection of the environment. I understand that the contractor is responsible for the proper use of the property and for the safety of the work. I understand that the contractor is responsible for the proper use of the property and for the safety of the work.

CONSTRUCTION LEASING AGENCY

I hereby affirm that I am a construction leasing agency for the performance of the work to be done by the permit holder. I am not a subcontractor. I understand that the contractor is responsible for obtaining all necessary permits and for complying with all applicable laws, rules, and regulations. I understand that the contractor is responsible for the safety of the work and for the proper use of the property. I understand that the contractor is responsible for the proper disposal of all waste and for the protection of the environment. I understand that the contractor is responsible for the proper use of the property and for the safety of the work. I understand that the contractor is responsible for the proper use of the property and for the safety of the work.

Charles D. Miller 4/25/88

CITY OF ONTARIO
 303 EAST "B" STREET
 ONTARIO, CALIF. 91764
 TEL (714) 988-1151

INSPECTION RECORD

TYPE OF INSPECTION	DATE	INSPECTOR	PROJECT NAME	REMARKS	INITIAL
<ul style="list-style-type: none"> <input type="checkbox"/> GENERAL <input type="checkbox"/> ELECTRICAL <input type="checkbox"/> MECHANICAL <input type="checkbox"/> PLUMBING <input type="checkbox"/> ROOFING <input type="checkbox"/> EXTERIOR <input type="checkbox"/> INTERIOR <input type="checkbox"/> FINISHES <input type="checkbox"/> PAINTS <input type="checkbox"/> GLAZING <input type="checkbox"/> FLOORING <input type="checkbox"/> CEILING <input type="checkbox"/> WALLS <input type="checkbox"/> DOORS <input type="checkbox"/> WINDOWS <input type="checkbox"/> STAIRS <input type="checkbox"/> ELEVATORS <input type="checkbox"/> RAMP <input type="checkbox"/> ACCESSIBILITY <input type="checkbox"/> GREEN BUILDING <input type="checkbox"/> LEED <input type="checkbox"/> ENERGY EFFICIENCY <input type="checkbox"/> IBC <input type="checkbox"/> ASHRAE 90.1 <input type="checkbox"/> ASHRAE 62.1 <input type="checkbox"/> ASHRAE 55 <input type="checkbox"/> ASHRAE 54 <input type="checkbox"/> ASHRAE 189.1 <input type="checkbox"/> WELL-BEING <input type="checkbox"/> HEALTH <input type="checkbox"/> SAFETY <input type="checkbox"/> SECURITY <input type="checkbox"/> SUSTAINABILITY <input type="checkbox"/> QUALITY <input type="checkbox"/> RISK <input type="checkbox"/> COMPLIANCE <input type="checkbox"/> COST <input type="checkbox"/> SCHEDULING <input type="checkbox"/> COMMUNICATION <input type="checkbox"/> PROJECT MANAGEMENT <input type="checkbox"/> CONSTRUCTION REPORT <input type="checkbox"/> ENVIRONMENTAL <input type="checkbox"/> ENERGY <input type="checkbox"/> ELECTRICAL <input type="checkbox"/> MECHANICAL <input type="checkbox"/> PLUMBING <input type="checkbox"/> ROOFING <input type="checkbox"/> EXTERIOR <input type="checkbox"/> INTERIOR <input type="checkbox"/> FINISHES <input type="checkbox"/> PAINTS <input type="checkbox"/> GLAZING <input type="checkbox"/> FLOORING <input type="checkbox"/> CEILING <input type="checkbox"/> WALLS <input type="checkbox"/> DOORS <input type="checkbox"/> WINDOWS <input type="checkbox"/> STAIRS <input type="checkbox"/> ELEVATORS <input type="checkbox"/> RAMP <input type="checkbox"/> ACCESSIBILITY <input type="checkbox"/> GREEN BUILDING <input type="checkbox"/> LEED <input type="checkbox"/> ENERGY EFFICIENCY <input type="checkbox"/> IBC <input type="checkbox"/> ASHRAE 90.1 <input type="checkbox"/> ASHRAE 62.1 <input type="checkbox"/> ASHRAE 55 <input type="checkbox"/> ASHRAE 54 <input type="checkbox"/> ASHRAE 189.1 <input type="checkbox"/> WELL-BEING <input type="checkbox"/> HEALTH <input type="checkbox"/> SAFETY <input type="checkbox"/> SECURITY <input type="checkbox"/> SUSTAINABILITY <input type="checkbox"/> QUALITY <input type="checkbox"/> RISK <input type="checkbox"/> COMPLIANCE <input type="checkbox"/> COST <input type="checkbox"/> SCHEDULING <input type="checkbox"/> COMMUNICATION <input type="checkbox"/> PROJECT MANAGEMENT 					
	12-5-89	Blaylock			
OTHER DEPARTMENT REQUIREMENTS					
<ul style="list-style-type: none"> <input type="checkbox"/> FIRE <input type="checkbox"/> PLUMBING <input type="checkbox"/> ELECTRICAL <input type="checkbox"/> MECHANICAL <input type="checkbox"/> ENVIRONMENTAL <input type="checkbox"/> HEALTH <input type="checkbox"/> SAFETY <input type="checkbox"/> SECURITY <input type="checkbox"/> SUSTAINABILITY <input type="checkbox"/> QUALITY <input type="checkbox"/> RISK <input type="checkbox"/> COMPLIANCE <input type="checkbox"/> COST <input type="checkbox"/> SCHEDULING <input type="checkbox"/> COMMUNICATION <input type="checkbox"/> PROJECT MANAGEMENT 					

SEWER DIAGRAM

CITY OF ONTARIO-DEPARTMENT OF BUILDING AND SAFETY

303 EAST "B" STREET ONTARIO, CALIF. 91764 TEL. (714) 988-1161

TRACT # _____ LOT # _____

PC # _____ MAP # _____ DASH FILE # _____

BUILDING ADDRESS **1230 Tower Drive**
OWNER **L.A. DEPT OF AIRWAYS**

MAILING ADDRESS
CITY **L.A.** ZIP _____ TEL _____

CONTRACTOR **R.C. SCHA PLUMBING**
ADDRESS **12545 Bristol Ct.**
CITY **CHANO** ZIP **91710** TEL **714/628-5230**

STATE LIC. & CLASSIF **50682 C-36** EXPIRES **19312 L**

APPLICANT'S ADDRESS _____ TEL _____

NEEDED PERMITS **Plumbing Permit for
Jue station**

NO. OF PERMITS: NEW _____ ALTER _____ EXISTING _____

TYPE	CONST	SIZE (SQ FT)	VAL (SQ FT)	VALUATION
PERMIT	AC			01-32101
PLAN CHECK	AC			01-36105
PARK & REC ACQUISITION FEE	AC			07-31901
EARTHQUAKE FEE	AC			01-215-116
SEWER CAPITAL ASSESSMENT FEE	AC	\$950EA	28-37210	
SEWER ASSESSMENT FEE	AC	\$75 EA	28-37211	
TOTAL VALUATION				

BUILDING PERMIT FEES		PLUMBING FEES		ELECTRICAL FEES		MECH FEES	
BATH/TUBS		DISHWASHER/DISPOSAL		SWITCHES/RECEPTACLES			
SHOWERS	9	CLOTHES WASHERS		LIGHTING FIXTURES			
WATER CLOSETS	7	DRINK FOUNTAINS		APPLIANCE OUTLETS			
LAVATORIES	11	URINALS		EXC GROUP	SQ FT	"	C
SINKS	6	INTERCEPTORS		EXC GROUP	SQ FT	"	C
		DRAINS		NETWORK	AMPS	"	"
TOTAL FIXTURES	45			NO UNITS		TEMP POWER	
(WATER HEATERS) POOL & SPA HEATER	2			NO MOTORS			
WATER GAS PIPING				SWIMMING POOL/SPA ELECTRIC			
SOLAR COLLECTORS/TANKS				PERMIT FEES			
PERMIT FEES				TOTAL ELECTRICAL FEES		ACCT #01-32101	
TOTAL PLUMBING FEES				HEATING M/BTU	A/C	M/BTU	
HOUSE SEWER	1	SLIP FIT	SEW/TG TANK	OTHER			
PERMIT FEES				PERMIT FEE			
TOTAL HOUSE SEWER ASSESSMENT				TOTAL MECHANICAL FEES		ACCT #01-32101	

GRADING FEES		TOTAL ALL FEES	
CUBIC YARDS		(PAY THIS AMOUNT)	\$ 224.00
TOTAL GRADING FEES		PERMIT NO	69394
SEWER ASSESSMENT FEES PAID	YES NO	DATE	5-11-88
AVIGATION AGREEMENT REQUIRED	YES NO		

LICENSED CONTRACTOR'S DECLARATION
I hereby affirm that I am licensed under provisions of Chapter 9 commencing with Section 7000 of Division 7 of the Business and Professions Code and my license is in full force and effect.

R.C. Scha 5/11/88

OWNER'S DECLARATION
I hereby affirm that I am exempt from the California Building Law for the following reason: See Section 19000 Business and Professions Code. Any city or county which requires a permit to construct other structures, buildings, or structures, shall give to its applicant the opportunity to be heard in a public hearing. It is the responsibility of the applicant to appear at the hearing of the Board of Building and Safety. It is the responsibility of the applicant to appear at the hearing of the Board of Building and Safety. It is the responsibility of the applicant to appear at the hearing of the Board of Building and Safety.

WORKER'S COMPENSATION DECLARATION
I hereby affirm that I have a certificate of coverage of liability insurance in compliance of Workers Compensation Insurance as provided in the Labor Code.
Policy No. **UC 5123188** *August Security* 1-8-89

CONSTRUCTION TRADING AGENCY
I hereby affirm that I am a contractor having authority for the performance of the work for which the permit is issued. See Section 2001 Code of Civil Procedure.

Signature of Applicant: *R.C. Scha* 5/11/88
Mailing Address: **12545 Bristol Ct.**
City State Zip: **Chano, Cal. 91710**

CITY OF ONTARIO-DEPARTMENT OF BUILDING AND SAFETY

303 EAST "B" STREET ONTARIO, CALIF. 91784 TEL (714) 986-1151

0113-

TRACT # _____
 LOT # _____
 PARCEL # 17-88-90
 MAP # _____
 ADDRESS 1230 Tower Drive
 Ontario Int'l Airport
 Same
 CITY Ontario 91784
 CONTRACTOR Automotive Equip. Installers
 ADDRESS 5025 State Street #4
 CITY Ontario 91784 427-7659
 STATE CL. 507957-B
 LICENSE NO. _____
 ADDRESS Same as Above
 CITY _____
 STATE CL. _____
 LICENSE NO. _____
 INTENDED USE Install Underground Tanks (5)

TYPE	CONTRACT	SIZE (SQ. FT.)	VAL. (SQ. FT.)	VALUATION
				TOTAL VALUATION 25,000
PERMIT	"		01-32101	3500
PLAN CHECK	"		01-38105	1680
PARK & REC ACQUISITION FEE	"		07-31901	
EARTHQUAKE FEE	"		01-215	3.75
SEWER CAPITAL ASSESSMENT FEE	" \$950EA		28-37210	
SEWER ASSESSMENT FEE	" \$75 EA		28-37211	
TOTAL				49.55

BUILDING PERMIT FEES		PLUMBING FEES	
BATHUBS		DISHWASHER/DISPOSAL	
SHOWERS		CLOTHES WASHERS	
WATER CLOSETS		DRINK FOUNTAINS	
LAVATORIES		URINALS	
SINKS		INTERCEPTORS	
TOTAL FIXTURES		DRAINS	
WATER HEATERS/POOL & SPA HEATER			
WATER () GAS () PIPING			
SEWER COLLECTORS/TANKS			
PERMIT FEES			
TOTAL PLUMBING FEES		ACCT #01-32102	
HOUSE SEWER		SEPT PIT SEPTIC TANK	
PERMIT FEES			
TOTAL PLUMBING FEES			

ELECTRICAL FEES	
SWITCHES RECEPTACLES	
LIGHTING FIXTURES	
APPLIANCE EXITS	
W/ C GROUP	SQ. FT. # C
W/ C GROUP	SQ. FT. # C
SERV. AMP	
NO LIMITS TEMP POWER	
NO MOTORS	
SWIMMING POOL/SPA ELECTRIC	
PERMIT FEES	
TOTAL ELECTRICAL FEES	
ACCT #01-32103	

MECH. FEES	
HEATING M-BTU A-C M-BTU	
OTHER	
PERMIT FEE	
TOTAL MECHANICAL FEES	
ACCT #01-32104	

GRADING FEES	
CUBIC YARDS	
TOTAL GRADING FEES	
ACCT #01-32106	
SEWER ASSESSMENT FEES PAID YES NO	
AVIGATION AGREEMENT REQUIRED YES NO	

TOTAL ALL FEES (PAY THIS AMOUNT) **\$ 49.55**

PERMIT NO. **70183** DATE **5/31/88**

LICENSED CONTRACTOR'S DECLARATION
 I hereby declare that I am a duly licensed contractor under the provisions of Chapter 1000 of the California Building Code and my license is in full force and effect.
 [Signature] 5/31/88

OWNER'S DECLARATION
 I hereby declare that I am the owner of the property described in the above permit and that I have read the conditions of the permit and agree to comply with all the provisions of the California Building Code and the rules and regulations of the City of Ontario.
 [Signature] 5/31/88

WORKER'S COMPENSATION DECLARATION
 I hereby declare that I have a policy of workers' compensation insurance in full force and effect for all workers employed on this project.
 National 11/24/88
 [Signature] 5/31/88

CONSTRUCTION LEASING AGREEMENT
 I hereby declare that I am a construction leasing holder for the performance of the work for which this permit is issued.
 [Signature] 5/31/88

VALIDATION
 I hereby declare that I have read the conditions of the permit and agree to comply with all the provisions of the California Building Code and the rules and regulations of the City of Ontario.
 [Signature] 5/31/88

CITY OF ONTARIO-DEPARTMENT OF BUILDING AND SAFETY

303 EAST "B" STREET ONTARIO, CALIF 91764 TEL (714) 918-1151

0113-

TRACT # _____ LOT # _____
 PLAT # L-87-18 DATE REC'D _____
 DIRECTION 1230 TOWER DRIVE
 FROM OF L.A. DEPT. OF AIRPORTS
 TO WORLD WAY
 CITY LOS ANGELES COUNTY (213) 646-6466
 CONTRACTOR Badger Construction
 ADDRESS 1531 7th Street
 CITY Riverside ZIP 92507 COUNTY (94) 941-9041
 STATE OF CALIF. CLASSIFICATION 4444 B-1 CITY FILE # _____
 ARCHITECT/ENGINEER ANTHONY & LAWFORD ARCHITECTS
 ADDRESS 1612 BEACH BLVD. #201 (714) 848-1948
HUNTINGTON BEACH 92647 STATE OF CALIF. LICENSE # C 1260
 REFERRED TO AIRPORT FIRE STATION
 PERMIT # 17,808 NO. OF PERMITS 2 NO. OF UNITS 1
 RESIDENTIAL COMMERCIAL INDUSTRIAL OTHER

BUILDING PERMIT FEES

PERMIT #	01-32101	3509.50
PLAN CHECK #	01-36105	2281.17
PARK & REC. ACQUISITION FEE #	07-31901	
EARTHQUAKE FEE #	1215-110	148.49
SEWER CAPITAL ASSESSMENT FEE # \$950 EA	28-37210	6403.00
SEWER ASSESSMENT FEE # \$75 EA	28-37211	505.50
TOTAL		12847.66

PLUMBING FEES

BATHUBS		DISHWASHER/DISPOSAL	2
SHOWERS	9	CLOTHES WASHERS	
WATER CLOSETS	7	DRINK FOUNTAINS	2
LAVATORIES	2	URINALS	3
SINKS	6	INTERCEPTIONS	
		DRAINS floor	1
TOTAL FIXTURES	41	#3 4.00	164.00
WATER HEATERS	1	WATER HEATER	10.00
WATER		GAS	4.00
SOLAR COLLECTORS/TANKS			
PERMIT FEES			10.00
TOTAL PLUMBING FEES		ACCT #01-32107	188.00

ELECTRICAL FEES

HOUSE SEWER	1	SEP PIT	SEPTIC TANK
PERMIT FEES			10.00
TOTAL HOUSE SEWER & BATH FEES			10.00
SWITCHES/RECEPTACLES	335		
LIGHTING FIXTURES	326	8 ext.	174.70
APPLIANCE OUTLETS	38		76.00
150 FT GROUP	1		
300 FT GROUP	1		
NEC PANEL	AMP	800	50.00
NO UNITS	45 KW	1000	
WIRING POOL/SPA ELECTRIC			
PERMIT FEES			10.00
TOTAL ELECTRICAL FEES		ACCT #01-32104	310.70

MECH. FEES

HEATING	120	35 F C	M/MTU
CODER			
PERMIT FEE			10.00
TOTAL MECHANICAL FEES			251.00

GRADING FEES

CUBIC YARDS			
TOTAL GRADING FEES		ACCT #01-32106	
SEWER ASSESSMENT FEES PAID	YES	NO	
AVG. GATEWAY AGREEMENT REQUIRED	YES	NO	

TOTAL ALL FEES (PAY THIS AMOUNT) 13311.36

PERMIT NO. 68502 DATE 4/25/88

LICENSED CONTRACTOR'S DECLARATION
 I hereby declare that I am licensed under the provisions of Chapter 9, commencing with Section 7000, of Division 7 of the Business and Professions Code and that I am duly bonded and insured in accordance with the provisions of said Code and that I am qualified to perform the work herein described and that I am not under any suspension or revocation of my license or bond.

Charles Smith 4/25/88

OWNER'S COMPENSATION DECLARATION
 I hereby declare that I have a right of way and that I am not under any suspension or revocation of my license or bond.

CNA 5/1/88

CONSTRUCTION LENDING AGENCY
 I hereby declare that I am a construction lending agency for the performance of the work to which this permit is issued.

Charles Smith 4/25/88

INSPECTION RECORD

TYPE OF INSPECTION	DATE	INSPECTOR	REMARKS	INITIAL
NETBACKS				
FIXTINGS FORMS STEEL				
U GRND PLUMBING				
U GRND ELEC	5-27-89	Burman	(B) 2nd Floor dt 7-19-89	
U GRND MECH				
POOL STEEL/BOND LINER				
SPA PLBG - SPA HTG				
SLAB GRADE	4	2/11/89	See plans & specs 4/21/89	
OK TO POUR SLAB				
ROUGH PLUMBING			See app plans 1/25/89	
ROUGH ELECTRIC			" " " " 4/11/89	
ROUGH MECHANICAL			Barndall spec to 8/11/89	
FLOOR FRAMING			Small floor as shown 7/26/89	
ROUGH FRAMING			2nd fl as app plan 12th page	
ROOF SHEATHING			and see spec for glue	
SHEAR PANELS			Sub - see approved plans 8/10/89	
STRUCTURAL STEEL				
CONNECTIONS				
ENERGY CONSERVATION				
OK TO COVER WALLS			9/1/89 see plans & spec for date	
ROOF COVERING			9/1/89 see spec on approved plan 5-2	
PLBG TOP OUT			9/1/89 ok to put in app plan as shown	
FIREPLACE - THROAT			10/1/89 Kragen & life as shown in app plan	
FIREPLACE - BOND BEAM			10/1/89 " " " " as in plans	
FIREPLACE - TOP OUT			10/1/89 ok to start 16' lift as plans	
MASONARY BOND BEAM			OK WE Johnson	
LATH - EXTERIOR				
LATH - INTERIOR				
DRY WALL NAIL				
GAS TEST				
POOL FENCE				
OK TO PLASTER POOL				
CEILING - To Bar Ceiling	7-11-89			
SEWER/CESSPOOL/LEACH LINE FINAL				
FINAL GRADING				
FINAL PLUMBING				
FINAL ELECTRIC				
FINAL MECHANICAL				
FINAL BUILDING				
FINAL POOL/SPA				
FINAL SOLAR				
EDISON CO CALLED	8-16-89	J. France		
GAS CO CALLED	9-19-89	(B)		
OTHER DEPARTMENT REQUIREMENTS				
ENGINEERING				
TRASH BINS				
OAB REQ				
SITE PLAN				
VARIANCE				
CUP				

SEWER DIAGRAM

1-587 OK to start 20' lift as shown in app plan

CITY OF ONTARIO-DEPARTMENT OF BUILDING AND SAFETY

303 EAST "B" STREET ONTARIO, CALIF. 91764 TEL (714) 986-1161

TRACT # _____ LOT # _____

PC # _____ VAN # _____ DAD FILE # _____

BUILDING ADDRESS: **1230 TOWER DRIVE**

OWNER: **ONTARIO AIRPORT**

MAILING ADDRESS: **SAME**

CITY: **ONTARIO** ZIP: _____ TEL: _____

CONTRACTOR: **BADGER CONEST**

ADDRESS: **1531 7TH STREET**

CITY: **RIVERSIDE CA.** ZIP: **92507** TEL: **714 784-9000**

STATE LIC & CLASS: **446664** (CLASS) **26200**

ARCHIT ENGR DESIGNER: **ANTHONY & LAMIFORD**

ADDRESS: **12249 DEACH BLVD**

CITY: **HUNTINGTON BEACH** ZIP: **92102** STATE LIC: _____

INTENDED PERMIT USE: **TEMP ELECTRICAL POWER**

SQ FT SIZE: _____ NO. STORIES: _____ NO. INV. UNITS: _____

IS ESSENTIAL: _____ EXEMPT FROM: _____ PERMIT TYPE: _____

PLUMBING PERMIT FEES	VALUATION
PERMIT #	01-32101
PLAN CHECK #	01-36105
PARK & REC ACQUISITION FEE #	07-31901
EARTHQUAKE FEE #	01-215-116
SEWER CAPITAL ASSESSMENT FEE # \$950EA	28-37210
SEWER ASSESSMENT FEE # \$75 EA	28-37211
TOTAL	
BATHUBS	DISHWASHER/DISPOSAL
SHOWERS	CLOTHES WASHERS
WATER CLOSETS	DRINK FOUNTAINS
LAVATORIES	URINALS
SINKS	INTERCEPTORS
	DRAINS
TOTAL FIXTURES _____ # \$ _____	
WATER HEATERS/POOL & SPA HEATER	
WATER <input type="checkbox"/> GAS <input type="checkbox"/> PIPING	
SOLAR COLLECTORS/TANKS	
PERMIT FEES #	
TOTAL PLUMBING FEES	ACCT #01-32102
HOUSE SEWER #	SEP PIT SEPTIC TANK
PERMIT FEES #	
TOTAL PLUMBING FEES WITH CAPITAL FEES	ACCT #01-32103
SWITCHES RECEPTACLES	
LIGHTING FIXTURES	
APPLIANCE OUTLETS	
OCC. GROUP SQ FT # C	
OCC. GROUP SQ FT # C	
SEERVICE AMPS #	
NO UNITS / TEMP POWER	10.00
NO MOTORS	5 95.00
SWIMMING POOL/SPA ELECTRIC	
PERMIT FEES #	10.00
TOTAL ELECTRICAL FEES	ACCT #01-32104 95.00
HEATING M/BTU A/C M/BTU	
OTHER	
PERMIT FEE #	
TOTAL MECHANICAL FEES	ACCT #01-32104
GRADING FEES	
CUBIC YARDS	CITY OF ONTARIO TOTAL 45.00
TOTAL GRADING FEES	ACCT #01-32105 45.00
SEWER ASSESSMENT FEES PAID YES NO	20020110101368
AVIGATION AGREEMENT REQUIRED YES NO	
TOTAL ALL FEES (PAY THIS AMOUNT) \$ 45.00	
PERMIT NO. _____	DATE 6/8/88

LICENSED CONTRACTOR'S DECLARATION

I hereby affirm that I am licensed under provisions of Chapter 5 commencing with Section 70000 of Division 3 of the Business and Professions Code and my license is in full force and effect.

Charles D. Miller 6/8/88

DATE: _____

OWNER'S DECLARATION

I hereby affirm that I am exempt from the Contractor's License Law for the following reason: See 70315 Business and Professions Code. Any city or county which requires a permit to construct, alter, improve, demolish, or repair any structure shall file its ordinance with the State Engineer and the State Board of Contractors. The Contractor's License Law does not apply to any owner of property who builds or improves a structure or who has the structure improved or repaired by another person. The contractor shall have the burden of proving that he did not build or improve for the purpose of sale.

I am exempt under Sec. _____ of the Code.

WORKERS' COMPENSATION DECLARATION

I hereby affirm that I have a certificate of workers' compensation insurance in a certified copy thereof (See 3800 Labor Code).

Policy # **CA 775 Company**

X Copy is filed with the City.

DATE: **6/8/88**

CONSTRUCTION LEASING AGENCY

I hereby affirm that there is a construction leasing agency in the performance of the work for which this permit is issued (See 3001 Civil Code).

LEASER'S NAME: _____

LEASER'S ADDRESS: _____

I hereby affirm that I have read this agreement and that the above information is correct. I agree to comply with all of the terms, conditions and restrictions relating to building construction and hereby authorize representatives of the City to enter upon the above described property for inspection purposes.

DATE: **6/8/88**

SIGNATURE OF APPLICANT: _____

MAILING ADDRESS: _____

CITY SEND TO: _____

RECEIVED

AUG 18 1989

Parks 4-20-90

12-4-89

4-20-90

CITY OF ONTARIO
BUILDING DEPARTMENT

INTER-OFFICE COMMUNICATION

City of Ontario

DATE: 8-17-89

- FROM:
- Joyce Babicz, City Planner
 - Leroy Bender, City Engineer
 - M. Macias, Police Department
 - William Alexander, Captain, Fire Safety Control Division
 - Jonelle Malloy, Public Facilities Development Coordinator
 - Paul Gomez, Senior Administrative Assistant

SUBJECT: Fire Station

Occupancy Clearance for 1225 Lakeshore Dr. Street address _____ D.A.B. _____

Tract Clearance for _____ Tract # _____ Lots _____ Phase # _____

Contractor/Representative _____ Phone # _____

RETURN TO BUILDING DEPARTMENT

TO: Kenneth Gilman, Building Official

All conditions of Approval for Occupancy have been met.

DATE April 20, 1990

Paul Gomez
Signature

Admin. Services Dept.
Department

CITY OF ONTARIO-DEPARTMENT OF BUILDING AND SAFETY
303 EAST "B" STREET ONTARIO, CALIF 91764 TEL (714) 908-1151

TRACT #
FILE #
PROJECT # **87121**
NAME **FIRE STATION ONTARIO AIRPORT**
1230 TOWER DR.
CITY OF ONTARIO

CONTRACT #
ADDRESS **G + G INC.**
7356 FULTON AVE. (P18)
BY **N. HUD.** # **91605** SOB-1200
DATE OF AWARD **458782** C-6 # **20465L**

REMARKS **FIRE SMOGLER SYSTEM**

ISSUED CONTRACTOR'S DECLARATION
Date of issue of contract **8-27-88**

OWNER'S DECLARATION
I hereby certify that the contractor named hereon for the following reason...
Fair **8-27-88**

MUNICIPAL COMPENSATION DECLARATION
FAIRMONT **2-10-79**

CONSTRUCTION TRADING AGENCY
I hereby certify that this is a construction trading agency for the performance of the work for which the permit is issued...
7356 FULTON AVE.
N. HUD. 91605 **5-27-88**

PERMIT #	DATE	AMOUNT	TOTAL
PERMIT #	01-32101	20,150	20,150
PLAN CHECK #	01-38105	19,115	39,265
PUBLIC & P.C. ACQUISITION FEE #	07-11501	4.00	43,269
EARTHQUAKE FEE #	01-215-118	4.00	47,273
SE WITH CAPITAL ASSESSMENT FEE # 5/50 EA	78-37210		
SE WITH ASSESSMENT FEE # 5/5 EA	28-37211		
TOTAL		48474	48474

PLUMBING ITEMS	ELECTRICAL ITEMS	MISC. ITEMS	GRADING ITEMS
BATHROOMS	SWITCHES/RECEPTACLES	FRADING M/BTD A/C M/BTD	GRADING FEES
SINKS	LIGHTING FIXTURES	OTHER	CLIENT YARDS
WATER CLOSETS	ASSISTANCE OUTLETS	PERMIT FEE	TOTAL GRADING FEES
LAVATORIES	OUT. GROUP	TOTAL M/C H/ARL FEES	SE WITH ASSESSMENT FEES PAID
SINKS	OUT. GROUP	TOTAL GRADING FEES	AVIGATION AGREEMENT REQUIRED
TOTAL FIXTURES	SEWER		
WATER HEATERS/POOL SPA HEATER	NO LINES		
WATER FET	NO MOTORS		
SOCIAL COLLECTORS/TANKS	SWIMMING POOL/SEA ELECTRIC		
PERMIT FEES	PERMIT FEES		
TOTAL PLUMBING FEES	TOTAL ELECTRICAL FEES		
SEWER SEWER			
PERMIT FEES			
TOTAL SEWER SEWER CAPACITY FEES			

PERMIT NO	77874	DATE	5-27-88
TOTAL ALL FEES (PAY THIS AMOUNT)		\$ 48474	

CITY OF ONTARIO-DEPARTMENT OF BUILDING AND SAFETY
 309 EAST "B" STREET ONTARIO, CALIF. 91764 TEL (714) 888-1131

TRACT # _____ LOT # _____
 R.O.C. # 88-1231
 BUILT BY **FIRE STATION 3 OUTPOST AIRPORT**
1230 TOWER DR.
CITY OF ONTARIO

MAILING ADDRESS
 CITY _____ ZIP _____ TEL _____

CONTRACTOR
G & G INC.
 ADDRESS
7356 FULTON AVE. (918)
 CITY **N. HUD.** "91605" TEL **503-1200**
 STATE OR CLASS # **458782 C-16** CITY # **204066L**

ARCH ENGR. DESIGNER
 ADDRESS _____ CITY _____ STATE OR CLASS # _____

INTENDED PERMIT USE **FIRE SPRINKLER SYSTEM**

SO. FT. _____ NO. STORIES _____ NO. LOTS _____
 RESIDENTIAL? _____ COMMERCIAL? _____ INDUSTRIAL? _____
 NEW? _____ EXISTING? _____

DEPT. / TYPE / CONST.	NO. (SQ. FT.)	VAL. (SQ. FT.)	VALUATION
PERMIT	01-32101		26750
PLAN CHECK	01-36105		12915
PAV. & REC. ACQUISITION FEE	07-31903		
EARTHQUAKE FEE	01-215-110		461
SEWER CAPITAL ASSESSMENT FEE @ \$950EA	28-37210		
SEWER ASSESSMENT FEE @ \$75 EA	28-37211		
TOTAL			48474

PLUMBING FEES	
BATHTUBS	DISHWASHER/DISPOSAL
SHOWERS	CLOTHES WASHERS
WATER CLOSETS	WINK FOUNTAINS
LAVATORIES	URNALS
SINKS	INTERCEPTORS
	DRAINS
TOTAL FIXTURES	\$
WATER HEATERS/POOL SPA HEATER	
WATER (L) GAS (L) PIPING	
SOLAR COLLECTORS/TANKS	
PERMIT FEES @	
TOTAL PLUMBING FEES	01-32101
HOUSE SEWER @	PERMIT SEWER TANK
PERMIT FEES @	
TOTAL HOUSE SEWER & SEWER TANK	

ELECTRICAL FEES	
SWITCHES/SUBCUTTAGE	
LIGHTING FIXTURES	
APPLIANCE CIRCLES	
OCG GROUP SQ. FT.	W C
OCG GROUP SQ. FT.	W C
SEWER AMP'S	W
NO UNITS	TEMP POWER
NO MOTORS	
SWIMMING POOL/SPA ELECTRICAL	
PERMIT FEES @	
TOTAL ELECTRICAL FEES	ACCT # 11-2103

MECH. FEES	
HEATING M/BTU A/C M/BTU	
OTHER	
PERMIT FEE @	
TOTAL MECHANICAL FEES	ACCT # 11-2103

GRADING FEES	
CUBIC YARDS	
TOTAL GRADING FEES	ACCT # 11-2103
SEWER ASSESSMENT FEES PAID	YES NO
AVIGATION AGREEMENT REQUIRED	YES NO

TOTAL ALL FEES (PAY THIS AMOUNT) **\$ 48474**

PERMIT NO. **77874** DATE **5-27-88**

LICENSED CONTRACTOR'S DECLARATION
 I hereby declare under penalty of Chapter 3 (containing sub-section 1000) of Division 2 of the Building Code and my license is in full force and effect
 Date **8-27-88**
 Signature **Fele**

OWNER'S DECLARATION
 I hereby declare that I am owner of the property and I am the person who has authorized the contractor to apply for this permit and I am responsible for the payment of all fees and charges required by the City of Ontario and the Building Code and I am responsible for the payment of all taxes and charges required by the City of Ontario and the Building Code and I am responsible for the payment of all taxes and charges required by the City of Ontario and the Building Code.
 Date _____

WORKER'S COMPENSATION DECLARATION
 I hereby declare that I have a certificate of worker's compensation insurance in accordance with the Ontario Workmen's Compensation Act.
 Policy No. **FAIRMONT**
 Date **2-10-79**
 (This section need not be completed if the permit is for one hundred dollars (\$100), otherwise see Item 1.)
 I hereby declare that the performance of the work for which this permit is issued shall not employ any person in any manner so as to become subject to the Workmen's Compensation Act of Ontario.
NOTICE TO APPLICANT: It is the policy of the City of Ontario that you should become subject to the Workmen's Compensation provisions of the Labor Code, you must be insured (except with such provisions in the permit shall be deemed waived).

CONSTRUCTION LEASING AGREEMENT
 I hereby declare that I am a contractor and I am responsible for the performance of the work for which this permit is issued.
 I hereby declare that I have read the Building Code and I am responsible for the payment of all taxes and charges required by the City of Ontario and the Building Code and I am responsible for the payment of all taxes and charges required by the City of Ontario and the Building Code.
 Signature of Applicant **7356 FULTON AVE. 5-27-88**
 Mailing Address **N. HUD. 91605**
 City State Zip _____

1230 TOWER DR.

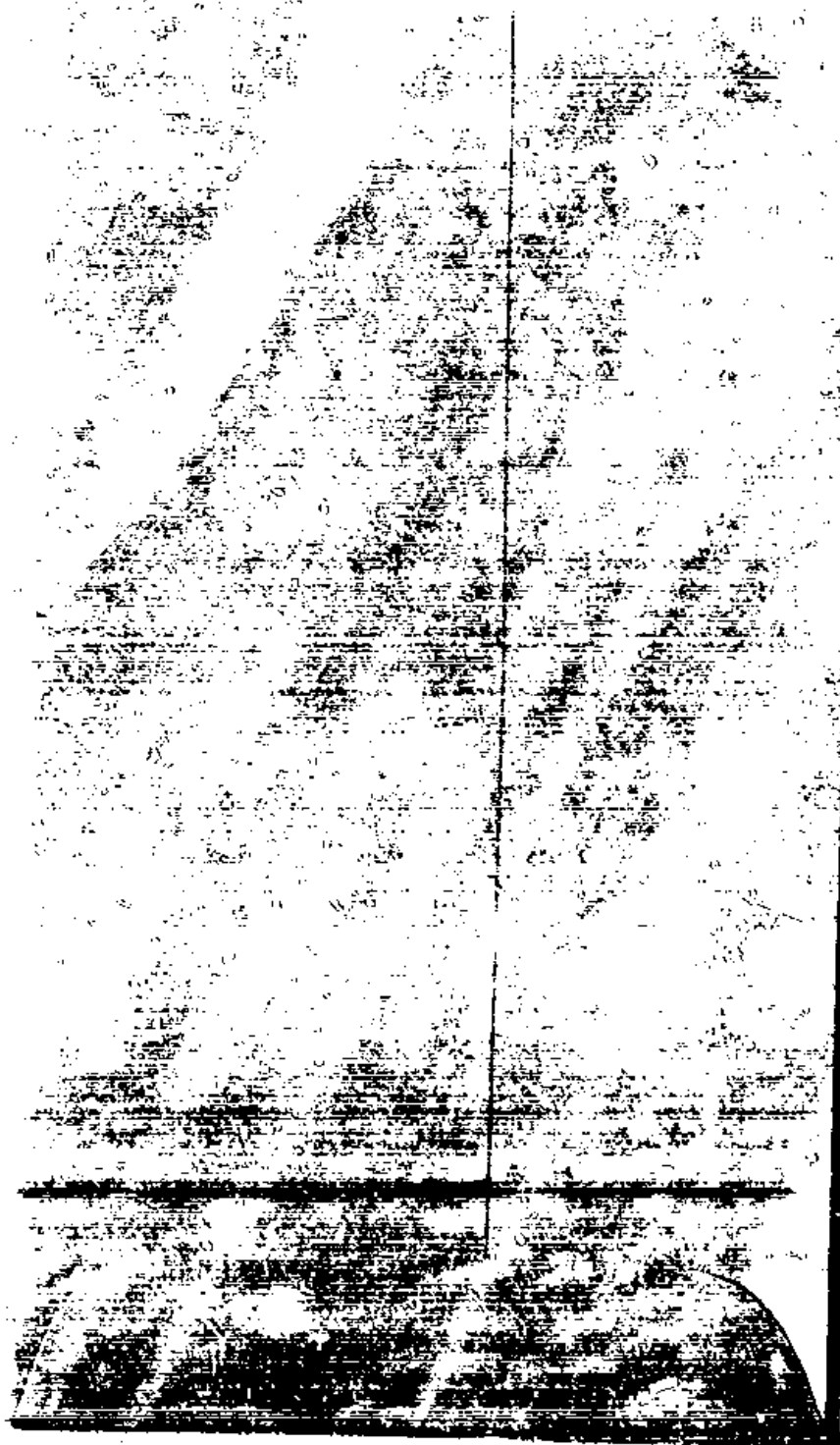

ENGINEERED GRADING INSPECTION REPORT

Owner City of Los Angeles Dept of Highways

Permit No 68505

Job Address or Tract No. 1230 TOWER DRIVE

ROUGH GRADING INSPECTION

BY SOILS ENGINEER

Fills were installed upon properly prepared base material and compacted in compliance with Section 7010, U.B.C. and where the report of an engineering geologist has recommended the installation of buttress fills or other measures, such work has been completed in accordance with the approved design.

Lot Nos. _____

See attached report for compaction test data, recommended allowable soil bearing values and other special recommendations.

EXPANSIVE SOILS Yes No Lot Nos. _____

Remarks _____

Engineer _____ Reg. No. _____ Phone No. _____ Date _____
Signature

BY GRADING ENGINEER

The rough grading has been completed in accordance with the approved plans including: grading to approximate final elevations, property lines staked, swales and terraces ready for paving, forms installed, and required drainage slopes provided; and where reports of an engineering geologist and/or soils engineer have been prepared, the recommendations contained therein have been followed.

Lot Nos. _____

Remarks _____

RECEIVED
CITY OF ONTARIO

DEC 05 1989

BUILDING DEPARTMENT

Engineer _____ Reg. No. _____ Phone No. _____ Date _____
Signature

FINAL GRADING INSPECTION

The grading has been satisfactorily completed in accordance with the approved plans. All required drainage devices have been installed, slope planning established and adequate provisions have been made for drainage of surface waters from each building site. The recommendations of the soils engineer and/or engineering geologist (if such persons were employed) have been incorporated in the work.

Lot Nos. 1230 TOWER DRIVE

Remarks NONE

Engineer G. Karavay Reg. No. C-15249 Phone No. (313) 696-5700 Date 12/1/89
Signature

DEPARTMENT USE ONLY:

Report approved by _____ Date _____

Remarks _____

1230 Tower Drive

↓
1250

CITY OF ONTARIO-DEPARTMENT OF BUILDING AND SAFETY

303 EAST "B" STREET ONTARIO, C. L.F. 91764 TEL (714) 988-1151

0113-261-15

TRACT # _____
 LOT # _____
 PC # 71-27-8
 PLUMBING ADDRESS 1250 TOWER DR
 OWNER DEPT. OF AIRPORTS
 MAY # 1
 ADDRESS 1 WORLD WAY
 L.A. 90009
 CONTRACTOR Heath & Co.
 ADDRESS 3225 LACY ST
 CITY L.A. CA 90031 (213) 223-4441
 STATE LIC. & CLASSIF 414351 C-45B
 ARCH/ENGR DESIGNER _____
 ADDRESS _____
 CITY _____
 STATE LIC. NO. _____
 INT/OLD PERMIT USE WALL LETTERS FOR AIRPORT TOWER

BUILDING PERMIT FEES

PERM. TYPE (CONST)	SIZE (SQ FT)	VAL. (SQ FT)	VALUATION
PERMIT #	01-32101		38.50
PLAN CHECK #	01-36105		25.02
PARK & REC ACQUISITION FEE #	07-31901		
EARTHQUAKE FEE #	01-215-118		50
SEWER CAPITAL ASSESSMENT FEE # \$950EA	28-37210		
SEWER ASSESSMENT FEE # \$75 EA	28-37211		
TOTAL			64.02

PLUMBING FEES

FIXTURES	DISHWASHER/DISPOSAL
BATH TUBS	CLOTHES WASHERS
SHOWERS	DRINK FOUNTAINS
WATER CLOSETS	URINALS
WAVATOHIES	INTERCEPTORS
SINKS	DRAINS
TOTAL FIXTURES #	
WATER HEATERS/POOL SPA HEATER	
WATER GAS PIPING	
SOLAR COLLECTORS/TANKS	
PERMIT FEES #	
TOTAL PLUMBING FEES	ACCT #01-32102
HOUSE SEWER #	SEPT PIT SEPTIC TANK
PERMIT FEES #	
TOTAL HOUSE SEWER/CAPITAL FEES	

ELECTRICAL FEES

SWITCHES RECEPTACLES	
LIGHTING FIXTURES	
APPLIANCE OUTLETS	
OCC GROUP SQ FT	C
OCC GROUP SQ FT	C
SERVICE AMP	
NO UNITS	TEMP POWER
NO MOTORS	
SWIMMING POOL SPA ELECTRIC	
PERMIT FEES #	
TOTAL ELECTRICAL FEES	ACCT #01-32103

MECH. FEES

HEATING M/BTU A/C M/BTU	
OTHER	
PERMIT FEE #	
TOTAL MECHANICAL FEES	ACCT #01-32104

GRADING FEES

CUBIC YARDS	
TOTAL GRADING FEES	ACCT #01-32105

SEWER ASSESSMENT FEES PAID	YES NO
AVIGATION AGREEMENT REQUIRED	YES NO

TOTAL ALL FEES (PAY THIS AMOUNT) \$ 64.02

PERMIT NO 58908 DATE 1/15/87

LICENSED CONTRACTOR'S DECLARATION
 I hereby affirm that I am licensed under provisions of Chapter 3 - commencing with Section 19001 of Division 3 of the Business and Professions Code, and registered in the full name and effect.

[Signature] 1/15/87

OWNER BUILDER DECLARATION
 I hereby affirm that I am exempt from the Contractor License Law for the following reason: See 19015, Business and Professions Code. Any city or town which requires a permit to construct, alter, improve, demolish or repair any structure prior to its issuance shall require the applicant for such permit to file a signed statement that he is licensed pursuant to the provisions of the Contractor License Law, Chapter 3 commencing with Section 19001 of the Business and Professions Code or that he is exempt therefrom and the local health department. Any violation of Section 19015 by an applicant for a permit subjects the applicant to a civil penalty of not more than five hundred dollars (\$500).
 I am exempt under Sec. 19015 PC for the reason:

WORKER'S COMPENSATION DECLARATION
 I hereby affirm that I have a valid workers' compensation policy in effect for all employees of the contractor for the project described in this permit application. See 19033, Labor Code.
 DRUG 444330 *[Signature]* 4-1-87
 X Copy is filed with the City
 I certify that I have had this building inspected and that the above declaration is correct. I agree to comply with all applicable laws and rules and to pay any and all penalties and fines and to forfeit all bonds and sureties in the event of any violation of the above mentioned provisions.

CONTRACTOR LENDING AGENCY
 I hereby affirm that there is a construction lending agency for the performance of the work for which the permit is issued. See 19331, Code of Civil Procedure.
 Lender's Name _____
 Lender's Address _____
 I certify that I have read this building code and that the above declaration is correct. I agree to comply with all applicable laws and rules and to pay any and all penalties and fines and to forfeit all bonds and sureties in the event of any violation of the above mentioned provisions.
[Signature] 1/15/87
 City State Zip _____

INSPECTION RECORD

TYPE OF INSPECTION	DATE	INSPECTOR	REMARKS
SETBACKS			CO ISSUED DATE _____
FLOODING / FORMING STEEL			TEMP CO ISSUED DATE _____
II GRND PLUMBING			CONDITIONS _____
II GRND ELECT			
II GRND MECH			
POOL STEEL BOND BEAM			INSPECTOR'S NAME _____ INITIAL _____
SPA PLBG / SPA HTG			
SLAB GRADE			
OK TO POUR SLAB			
ROUGH PLUMBING			
ROUGH ELECTRIC			
ROUGH MECHANICAL			
FLOOR FRAMING			
ROUGH FRAMING			
ROOF SHEATHING			
SHEATH PANELS			
STRUCTURAL STEEL CONNECTIONS			
ENERGY CONSERVATION			
OK TO COVER WALLS			
ROOF COVERING			
PLBG TOP OUT			
FIRE PLACE - THROAT			
FIRE PLACE - BOND BEAM			
FIRE PLACE - TOP OUT			
MASONARY BOND BEAM			
LATH - EXTERIOR			
LATH - INTERIOR			
DRY WALL NAIL			
GAS TEST			
POOL FENCE			
OK TO PLASTER POOL			
P-TRAP			
SEWER / LESS POOL / LEACH LINE FINAL			
FINAL GRADING			
FINAL PLUMBING			
FINAL ELECTRIC			
FINAL MECHANICAL			
FINAL BUILDING	12-5-19	<i>D. [Signature]</i>	
FINAL POOL / SPA			
FINAL SOLAR			
EDISON CO CALLED			
GAS CO CALLED			
SEWER DIAGRAM			
OTHER DEPARTMENT REQUIREMENTS			
ENGINEERING			
TRASH BINS			
DAB REQ			
SITE PLAN			
VARIANCE			
CUP			

013-

TRACT # _____
 LOT # _____
 PAR # _____ VAR # _____ GAB FILE # N/P

BUILDING ADDRESS 1250 Tower Drive
 OWNER LA. Dept of Airports

MAILING ADDRESS #1 Worldway
 City Los Angeles ZIP 90009

CONTRACTOR Haird Const Co. Inc
 ADDRESS 9460 Lucas Ranch Rd

City Rancho Cuc ZIP 91730 TEL 989-5595
 STATE LIC & CLASSIF 165211 ABC-8-C-21 CITY/STATE CA/98L

ARCH. ENGR. DESIGNER _____
 ADDRESS _____
 CITY _____ ZIP _____ STATE LIC. # _____

INTENDED PERMIT USE Gate Controller Permit
Supplemental to 59962

RESIDENTIAL? (FRAME ONLY) COMMERCIAL?
 RETAIL AUTO ALTER MECH SIGN ETC

LICENSED CONTRACTOR'S DECLARATION
 I hereby affirm that I am versed with the provisions of Chapter 5, commencing with Section 7000, of Division 3 of the Business and Professions Code and the license in effect here and after.
Karen L. Land 2/24/87
 SIGNATURE DATE

OWNER - BUILDER DECLARATION
 I hereby affirm that I am versed with the provisions of Chapter 5, commencing with Section 7000, of Division 3 of the Business and Professions Code. Any city or county which requires a permit to erect or alter any structure or improvement to the provisions of the California Code of Regulations, Chapter 5, commencing with Section 7000, of Division 3 of the Business and Professions Code shall be deemed to comply with the laws for the subject structure. Any violation of Section 7011.5 by any applicant for a permit subjects the applicant to a civil penalty of not more than five hundred dollars (\$500).
 I, as owner of the property, or the employee or agent of this contractor, will be the work and the structure is not intended or altered to use (See 7043 Business and Professions Code) The Contractor's license law does not apply to any person or persons who have not been licensed or who do not work under a license through the contractor. Any person who is not a contractor shall have the burden of proving that he did not build or improve for the purpose of construction of the property, an improvement, or any other structure or improvement to the property. See 7044 Business and Professions Code. The Contractor's license law does not apply to any person or persons who build or improve through the contractor for such projects with a construction license permit to the Contractor's license law.
 I am exempt under Sec. _____ & PC for the reason _____

WORKER'S COMPENSATION DECLARATION
 I hereby affirm that I have a certificate of coverage to self insure or a certificate of Workers Compensation Insurance or a certified copy thereof (See 3200 Labor Code).
State Fund 7-1-87
 Policy No. _____
 X Certificate held with the City
 I hereby certify that I have a certificate of coverage to self insure or a certificate of Workers Compensation Insurance or a certified copy thereof (See 3200 Labor Code).
 NOTICE TO APPLICANT: If after making this declaration you should become subject to the Workers Compensation provisions of the Labor Code, you must file a declaration with your contractor within a period that be deemed suitable.

CONSTRUCTION LENDING AGENCY
 I hereby affirm that there is a construction lending agency for the performance of the work for which the permit is issued (See 7041 Civil Code).
 Lender's Name _____
 Lender's Address _____
 I hereby affirm that I have read the application and state that the above information is correct to the best of my knowledge and I hereby authorize the state to forward information and funds received from the applicant to the lender upon the above mentioned work for completion thereof.

Signature of Applicant Karen L. Land Date 2/24/87
 Mailing Address 9460 Lucas Ranch Rd
 City State Zip Rancho Cuc Calif 91730

TYPE CONST.	SIZE (SQ FT.)	VAL. (SQ FT.)	VALUATION
PERMIT #		01-32101	
PLAN CHECK #		01-36105	
PARK & REC ACQUISITION FEE #		07-31901	
EARTHQUAKE FEE #		01-215-116	
SEWER CAPITAL ASSESSMENT FEE # \$950EA	28-37210		
SEWER ASSESSMENT FEE # \$75 EA	28-37211		
TOTAL			
TOTAL VALUATION			
BATHURS		DISHWASHER/DISPOSAL	
SHOWERS		CLOTHES WASHERS	
WATER CLOSETS		DRINK FOUNTAINS	
LAVATORIES		URNALS	
SINKS		INTERCEPTORS	
		DRAINS	
TOTAL FIXTURES		\$	
WATER HEATERS POOL SPA HEATER			
WATER <input type="checkbox"/> GAS <input type="checkbox"/> PIPING			
SOLAR COLLECTORS/TANKS			
PERMIT FEES #			
TOTAL PLUMBING FEES		ACCT #01-32102	
HOUSE SEWER #		SEP PVT SEPTIC TANK	
PERMIT FEES #			
TOTAL HOUSE SEWER & SANITATION FEES		ACCT #01-32104	
SWITCHES RECEPTACLES			
LIGHTING FIXTURES			
APPLIANCE OUTLETS	<u>Gate Controller</u>	<u>200</u>	
LOC GROUP	SQ FT	#	C
LOC GROUP	SQ FT	#	C
SERVICE	AMPS	#	
NO UNITS	TEMP POWER		
NO MOTORS			
SWIMMING POOL/SPA ELECTRIC			
PERMIT FEES #		<u>3 00</u>	
TOTAL ELECTRICAL FEES		ACCT #01-32103	<u>5 00</u>
HEATING M/BTU A/C M/BTU			
OTHER			
PERMIT FEE #			
TOTAL MECHANICAL FEES		ACCT #01-32104	
GRADING FEES			
CUBIC YARDS		CITY OF ONTARIO	
TOTAL GRADING FEES		TOTAL	500
SEWER ASSESSMENT FEES PAID	YES NO	500	
AVIGATION AGREEMENT REQUIRED	YES NO	631211101022487	
TOTAL ALL FEES			\$ 5 00
(PAY THIS AMOUNT)			
PERMIT NO	<u>59709</u>	DATE	<u>2/24/87</u>

INSPECTION RECORD

TYPE OF INSPECTION	DATE	INSPECTOR	REMARKS
DECKING			ISSUED DATE _____
ERECTING FORM STEEL			TEMPERATURE DATE _____
0' GRND PLUMBING			CONDITIONS _____
0' GRND ELECT			
0' GRND MECH			
POOL STEEL BOND BEAM			INSPECTOR'S NAME _____ INITIAL _____
SPA PLBG / SPA HTG			
SLAB GRADE			
OK TO POUR SLAB			
ROUGH PLUMBING			
ROUGH ELECTRIC			
ROUGH MECHANICAL			
FLOOR FRAMING			
ROUGH FRAMING			
ROOF SHEATHING			
SHEAR PANELS			
STRUCTURAL STEEL			
CONNECTIONS			
ENERGY CONSERVATION			
OK TO COVER WALLS			
ROOF COVERING			
PLBG TOP OUT			
FIREPLACE - THROAT			
FIREPLACE - BOND BEAM			
FIREPLACE - TOP OUT			
MASONRY BOND BEAM			
LATH - EXTERIOR			
LATH - INTERIOR			
DRY WALL NAIL			
GAS TEST			
POOL FENCE			
OK TO PLASTER POOL			
P-TRAP			
SEWER / CESSPOOL / LEAD LINE FINAL			
FINAL GRADING			
FINAL PLUMBING			
FINAL ELECTRIC			
FINAL MECHANICAL			
FINAL BUILDING			
FINAL POOL / SPA			
FINAL SOLAR			
EDISON CO. CALLED			
GAS CO. CALLED			
OTHER DEPARTMENT REQUIREMENTS			
ENGINEERING			
TRASH BINS			
D.A.B. REQ.			
SITE PLAN			
VARIANCE			
C.U.P.			

SEWER DIAGRAM

12.2.88
[Signature]

CITY OF CALIFORNIA - DEPARTMENT OF BUILDING AND SAFETY

303 EAST "B" STREET ONTARIO, CALIF 91764 TEL (714) 986-1161

0113 -

TRACT #
LOT #

PROJECT ADDRESS	1250 TOWER	
OWNER	DEPT. OF AIRPORTS	
MAILING ADDRESS		
CITY	ZIP	TEL
CONTRACTOR		
SIERRA PACIFIC		
ADDRESS		
2542 AVALON ST		
CITY	ZIP	TEL
RIVERSIDE, CA	92509	
STATE OF CALIFORNIA	COUNTY	OFFICE NO
264048 C40		049192
APPLICANT'S ADDRESS		
CITY	ZIP	STATE LIC. NO
PROPERTY USE		
SQ. FT. COVERED	NO. STORIES	NO. UNITS
RESIDENTIAL	COMMERCIAL	INDUSTRIAL
YES	NO	NO

LICENSED CONTRACTOR'S DECLARATION
I hereby affirm that I am licensed under provisions of Chapter 3, commencing with Section 26000, of Division 3 of the Business and Professions Code and my license is in full force and effect.

[Signature]
SIGNATURE DATE

OWNER-BUILDER DECLARATION
I hereby affirm that I am exempt from the Contractor's License Law for the following reason: (See 26114, Business and Professions Code) Any city or county which requires a permit to construct any improvement, structure, or repair work shall also be deemed to require the applicant for such permit to file a signed statement that he is licensed pursuant to the provisions of the Contractor's License Law Chapter 3, commencing with Section 26000, of Division 3 of the Business and Professions Code and that he is exempt therefrom and the cost for the signed statement does not exceed the value of Section 26114 as any applicant for a permit under the applicant's local ordinance is not more than the number stated below.

(1) As owner of the property, as the employer, or as the contractor, and as the contractor, and the structure is not intended to be used for human habitation and the contractor is licensed pursuant to the provisions of the Contractor's License Law Chapter 3, commencing with Section 26000, of Division 3 of the Business and Professions Code. The contractor is licensed pursuant to the provisions of the Contractor's License Law Chapter 3, commencing with Section 26000, of Division 3 of the Business and Professions Code. The contractor is licensed pursuant to the provisions of the Contractor's License Law Chapter 3, commencing with Section 26000, of Division 3 of the Business and Professions Code. The contractor is licensed pursuant to the provisions of the Contractor's License Law Chapter 3, commencing with Section 26000, of Division 3 of the Business and Professions Code. The contractor is licensed pursuant to the provisions of the Contractor's License Law Chapter 3, commencing with Section 26000, of Division 3 of the Business and Professions Code.

I am exempt under Sec. 26114 for the reason:

OWNER'S COMPENSATION DECLARATION
I hereby affirm that I have a contract or agreement in full force and effect with a contractor or subcontractor who is licensed pursuant to the provisions of the Contractor's License Law Chapter 3, commencing with Section 26000, of Division 3 of the Business and Professions Code.

[Signature] O.A.C. 6-30-87
I hereby affirm that I have a contract or agreement in full force and effect with a contractor or subcontractor who is licensed pursuant to the provisions of the Contractor's License Law Chapter 3, commencing with Section 26000, of Division 3 of the Business and Professions Code.

WORKERS COMPENSATION INSURANCE
I hereby affirm that I have a contract or agreement in full force and effect with a contractor or subcontractor who is licensed pursuant to the provisions of the Contractor's License Law Chapter 3, commencing with Section 26000, of Division 3 of the Business and Professions Code.

CONSTRUCTION LENDING AGENCY
I hereby affirm that I am a construction lending agency for the performance of the work for which the permit is issued. (See 26114, Business and Professions Code)

Lender's Name: _____
Lender's Address: _____
I hereby affirm that I have a contract or agreement in full force and effect with a contractor or subcontractor who is licensed pursuant to the provisions of the Contractor's License Law Chapter 3, commencing with Section 26000, of Division 3 of the Business and Professions Code.

[Signature]
Lender's Name: _____
Lender's Address: _____
City, State, Zip: _____

TYPE OF FEE	DATE ISSUED	VAL. (NO. FT.)	VALUATION
TOTAL VALUATION:			
PERMIT #		01-32101	
PLAN CHECK #		01-38105	
PARK & REC ACQUISITION FEE #		07-31901	
EARTHQUAKE FEE #		01 215-116	
SEWER CAPITAL ASSESSMENT FEE # \$950EA	28-37210		
SEWER ASSESSMENT FEE # \$75 EA	28-37211		
TOTAL			
BUILDING PERMIT FEES			
BATH TUBS		DISHWASHER/DISPOSAL	
SHOWERS		CLOTHES WASHERS	
WATER CLOSETS		DRINK FOUNTAINS	
LAVATORIES		URINALS	
SINKS		INTERCEPTIONS	
		DRAINS	
TOTAL FIXTURES		\$	
WATER HEATERS/POOL & SPA HEATER			
WATER <input type="checkbox"/> GAS <input type="checkbox"/> PIPING			
SOLAR COLLECTORS/TANKS			
PERMIT FEES			
TOTAL PLUMBING FEES		ACT #01 32102	
HOUSE SEWER <input type="checkbox"/> SEPT. PIT <input type="checkbox"/> SEPTIC TANK			
PERMIT FEES			
TOTAL PLUMBING PERMIT FEES		ACT #01 32103	
ELECTRICAL FEES			
SWITCHES RECEPTACLES			
LIGHTING FIXTURES	4		2.00
APPLIANCE OUTLETS			
CCC GROUP	50 FT		
CCC GROUP	50 FT		
SERVICE	AMPS	METER PEDestal	12.50
NO UNITS		TEMP POWER	
NO MOTORS			
SWIMMING POOL/SPA ELECTRIC			
PERMIT FEES			10.00
TOTAL ELECTRICAL FEES		ACT #01 32104	24.50
MECH. FEES			
HEATING M/MTU A/C M BTU			
OTHER			
PERMIT FEE			
TOTAL MECHANICAL FEES		ACT #01 32104	
GRADING FEES			
CUBIC YARDS			
TOTAL GRADING FEES		ACT #01 32105	
SEWER ASSESSMENT FEES PAID	YES	NO	
AVIGATION AGREEMENT REQUIRED	YES	NO	
TOTAL ALL FEES (PAY THIS AMOUNT)			\$ 24.50
PERMIT NO.	59362	DATE	2-5-87

INSPECTION RECORD

TYPE OF INSPECTION	DATE	INSPECTOR	REMARKS
SE BRACKS			CO ISSUED DATE
EXTERIOR FORM STEEL			TERM CO ISSUED DATE
1 GRIND PLUMBING			CONDITIONS
2 GRIND ELECT			
3 GRIND MECH			
FOOT STEEL BOLD-LINER			INSPECTOR'S NAME
SEA FLBG SEA HTG			INITIAL
SLAB GRADE			
OK TO POUR SLAB			
ROUGH PLUMBING			
ROUGH ELECTRIC			
ROUGH MECHANICAL			
FLOOR FRAMING			
ROOF FRAMING			
ROOF SHEATHING			
SHEAR PANELS			
STRUCTURAL STEEL			
CONNECTIONS			
ENERGY CONSERVATION			
OK TO COVER WALLS			
ROOF COVERING			
FLBG TOP OUT			
FIRE PLACE - THRU AT			
FIRE PLACE - BOND BEAM			
FIRE PLACE - TOP OUT			
MASONARY BOND BEAM			
LATH - EXTERIOR			
LATH - INTERIOR			
DRY WALL PAIR			
GAS TEST			
POOL FENCE			
OK TO PLASTER POOL			
P-TRAP			
SEWER/CESSPOOL/LEACH LINE FINAL			
FINAL GRADING			
FINAL PLUMBING			
FINAL ELECTRIC	3-12-87	D. M.	
FINAL MECHANICAL			
FINAL BUILDING			
FINAL POOL SPA			
FINAL SOLAR			
LEAD/CO CALLED	3-13-87	(Signature)	
GAS CO CALLED			
OTHER DEPARTMENT REQUIREMENTS			
ENGINEERING			
HASH BINS			
D.A.B. REQ			
SITE PLAN			
VARIANCE			
CUP			

SEWER DIAGRAM

CITY OF ONTARIO - DEPARTMENT OF BUILDING AND SAFETY

TRACT # _____ 303 EAST "B" STREET ONTARIO, CALIF. 91784 TEL. (714) 266-1151

LOT # 1781-13 VAR # _____ DAB FILE # _____
 BUILDING ADDRESS 1230 TOWER DR.
 OWNER ONTARIO AIRPORT FIRE STATION
 CITY ONTARIO ZIP 91769 TEL. _____
 CONTRACTOR RUSHER AIR CONDITIONING
 ADDRESS 19626 SO. NORMANDIE AVE.
 CITY TORRANCE ZIP 90502 TEL. 321-9696
 STATE LIC. & CLASS # 258423 C20/C4 CITY LIC. NO. 18782 L
 ARCH. ENGR. DESIGNER _____
 INTENDED PERMIT USE MECHANICAL - CHILLER UNIT MODIFICATION
 NO. OF STORIES _____ NO. OF UNITS _____
 RESIDENTIAL _____ COMMERCIAL INDUSTRIAL _____
 NEW _____ ADD _____ ALTER REPAIR _____ DEMOLITION _____

LICENSE CONTRACTOR'S DECLARATION
 I hereby certify that I am a duly licensed contractor under the provisions of the Building and Safety Code of the City of Ontario, California, and that I am the contractor for the above described project.
 SIGNATURE [Signature] DATE 7-27-89

OWNER'S DECLARATION
 I hereby certify that I am the owner of the above described property and that I have authorized the contractor to perform the work described in the permit application.
 SIGNATURE _____ DATE _____

OWNER'S COMPENSATION DECLARATION
 I hereby certify that I have provided the contractor with the necessary compensation for the work described in the permit application.
 SIGNATURE [Signature] DATE 7/01/90

CONSTRUCTION LICENSE AGENT
 I hereby certify that I am a duly licensed construction license agent and that I have authorized the contractor to perform the work described in the permit application.
 SIGNATURE [Signature] DATE 7-27-89
 ADDRESS 19626 SO. NORMANDIE AVE. TORRANCE, CA. 90502

BUILDING PERMIT FEES		PLUMBING FEES		ELECTRICAL FEES		MECH. FEES		GRADING FEES	
RECEIVED AUG 2 1 1989									
		TOTAL VALUATION						2,000	
PERMIT @	01-32101								
PLAN CHECK @	01-36188	<u>C1-36188</u>							29 25
PARK & REC ACQUISITION FEE @	07-31901								
EARTHQUAKE FEE @	01-215-118								
SEWER CAPITAL ASSESSMENT FEE @ \$950 EA	28-37210								
SEWER ASSESSMENT FEE @ \$75 EA	28-37211								
TOTAL									29 25
BATHUBS		DISHWASHER DISPOSAL							
SHOWERS		CLOTHES WASHERS							
WATER CLOSETS		DRINK FOUNTAINS							
LAVATORIES		URINALS							
SINKS		INTERCEPTORS							
		DRAINS							
TOTAL FIXTURES @ \$									
WATER HEATERS POOL & SPA HEATER									
WATER	GAS	PIPING							
SOLAR COLLECTORS/TANKS									
PERMIT FEES @									
TOTAL PLUMBING FEES		ACCT #01-32102							
HOUSE SEWER @		SEP PIT/SEPTIC TANK							
PERMIT FEES @									
TOTAL HOUSE SEWER & SANITATION FEES		ACCT #01-32105							
SWITCHES, RECEPTACLES									
LIGHTING FIXTURES									
APPLIANCE OUTLETS									
OCC GROUP	SO FT	@							
OCC GROUP	SO FT	@							
SERVICE	AMPS	@							
NO UNITS		TEMP POWER							
NO MOTORS									
SWIMMING POOL/SPA ELECTRIC									
PERMIT FEE @									
TOTAL ELECTRICAL FEES		ACCT #01-32103							
HEATING	M BTU	A C	M BTU						
OTHER	EARTHQUAKE FEE								
PERMIT FEE @									
TOTAL MECHANICAL FEES		ACCT #01-32104		45 50					
GRADING FEES									
CUBIC YARDS									
TOTAL GRADING FEES		ACCT #01-32106							
SEWER ASSESSMENT FEES PAID		YES	NO						
AVIGATION AGREEMENT REQUIRED		YES	NO						
TOTAL ALL FEES (PAY THIS AMOUNT)									\$ 74 75
PERMIT NO		<u>79814</u>		DATE		<u>9/29/89</u>			

INSPECTION RECORD

TYPE OF INSPECTION	DATE	INSPECTOR	
SETBACKS			CO ISSUED DATE _____
FOOTINGS/FORMS/STEEL			TEMP CO ISSUED DATE _____
U GRND PLUMBING			CONDITIONS _____
U GRND ELECT			
U GRND MECH			
POOL STEEL/BOND/LINER			INSPECTOR'S NAME _____ INITIAL _____
SPA PLBG/SPA HTG			REMARKS
SLAB GRADE			
OK TO POUR SLAB			
ROUGH PLUMBING			
ROUGH ELECTRIC			
ROUGH MECHANICAL			
FLOOR FRAMING			
ROUGH FRAMING			
ROOF SHEATHING			
SHEAR PANELS			
STRUCTURAL STEEL			
CONNECT ONS			
ENERGY CONSERVATION			
OK TO COVER WALLS			
ROOF COVERING			
PLBG TOP OUT			
FIREPLACE - THROAT			
FIREPLACE - BOND BEAM			
FIREPLACE - TOP OUT			
MASONARY BOND BEAM			
LATH - EXTERIOR			
LATH - INTERIOR			
DRY WALL NAIL			
GAS TEST			SEWER DIAGRAM
POOL FENCE			<div style="border: 1px solid black; height: 100%; width: 100%;"></div>
OK TO PLASTER POOL			
P-TRAP			
SEWER/CESSPOOL/LEACH LINE FINAL			
FINAL GRADING			
FINAL PLUMBING			
FINAL ELECTRIC			
FINAL MECHANICAL	12-5-77	[Signature]	
FINAL BUILDING			
FINAL POOL/SPA			
FINAL SOLAR			
EDISON CO CALLED			
GAS CO CALLED			
OTHER DEPARTMENT REQUIREMENTS			
ENGINEERING			
TRASH BINS			
D A B REQ			
SITE PLAN			
VARIANCE			
C U P			

CITY OF ONTARIO-DEPARTMENT OF BUILDING AND SAFETY

303 EAST "B" STREET ONTARIO, CALIF. 91764 TEL (714) 988-1151

0113-

TRACT # _____
 LOT # _____
 PL # **G-87-44** UNIT # _____
 DAB FILE # _____
 (ELECTRIC)
 ADDRESS **1230 TOWER DR**
 (PHONE)
CITY OF LA DEPT. OF AIRPORTS
#1 WORLD WAY
 CITY **LOS ANGELES** ZIP **90007** TEL **213-646-6266**
 (FAX)
BADGEN CONST
 ADDRESS **1531 2ND R**
 CITY **RIVERSIDE** ZIP **92370** TEL **714-294-9040**
 STATE OR CLASS **44664** **B1** CITY OR ZIP
 APPLICANT **ANTHONY & LANGFORD**
 ADDRESS **16152 BEACH BLVD #201** TEL **714-898-1818**
 CITY **MUNTINGTON BEACH** ZIP **92647** STATE OR ZIP **61260**
 INTENDED PERMIT USE **GRADING FOR FWA STATION**
2430 CYDR
 SIZE _____
 PERMITTED ALTERED EXTENDED

PERMIT #	DATE	VAL (USD)	VALIDATION
PERMIT #	01-32101		
PLAN CHECK #	01-36105	30.00	
PARK & REC ACQUISITION FEE #	07-31901		
EARTHQUAKE FEE #	01-215-116		
SEWER CAPITAL ASSESSMENT FEE # \$050EA 28-37210			
SEWER ASSESSMENT FEE # \$75 EA 28-37211			
TOTAL		30.00	

PLUMBING FEES		
BATHUBS		DISHWASHER/DISPOSAL
SHOWERS		CLOTHES WASHERS
WATER CLOSETS		DRINK FOUNTAINS
LAVATORIES		URINALS
SINKS		INTERCEPTORS
		DRAINS
TOTAL FIXTURES		\$ _____
WATER HEATERS/POOL SPA HEATER		
WATER [] GAS [] PIPING		
SOLAR COLLECTORS/TANKS		
PERMIT FEES #		
TOTAL PLUMBING FEES		ACCT #01-32102
HOUSE SEWER #	SEP INT	SEPTIC TANK
PERMIT FEES #		
TOTAL PLUMBING FEES		

ELECTRICAL FEES		
SWITCHES RECEPTACLES		
LIGHTING FIXTURES		
APPLIANCE OUTLETS		
EXC GROUP	SOFT	C
EXC GROUP	SOFT	C
SERVICE	AMPS	
NO UNITS	TEMP POWER	
NO MOTORS		
WARMING POOL/SPA ELECTRIC		
PERMIT FEES #		
TOTAL ELECTRICAL FEES		ACCT #01-32103

MECH. FEES		
HEATING M/BTU	A/C	M/BTU
OTHER		
PERMIT FEE #		
TOTAL MECHANICAL FEES		ACCT #01-32104

GRADING FEES		
CUBIC YARDS	2430 CY	
TOTAL GRADING FEES		ACCT #01-32106

SEWER ASSESSMENT FEES PAID	YES	NO
AVIGATION AGREEMENT REQUIRED	YES	NO
TOTAL ALL FEES (PAY THIS AMOUNT)	\$ 165.00	
PERMIT NO	68505	DATE 4/25/88

LICENSED CONTRACTOR'S DECLARATION

I hereby affirm that I am a licensed contractor in the State of California, and I am the contractor for the above described project.

Charles D. Miller 4/25/88

OWNER'S DECLARATION

I hereby affirm that I am the owner of the above described property, and I am the owner of the above described project.

Anthony & Langford

OWNER'S COMPENSATION DECLARATION

I hereby affirm that I am the owner of the above described property, and I am the owner of the above described project.

Anthony & Langford 5/1/88

CONSTRUCTION LEASING AGENCY

I hereby affirm that I am a construction leasing agency for the performance of the work to which this permit is issued.

Charles D. Miller 4/25/88

CITY OF ONTARIO
 303 EAST "B" STREET
 ONTARIO, CALIF. 91764
 TEL (714) 988-1151

INSPECTION RECORD

TYPE OF INSPECTION	DATE	INSPECTOR	PROJECT NAME	REMARKS	INITIAL
<p>GENERAL</p> <p>CONCRETE</p> <p>WOOD</p> <p>ROOFING</p> <p>MECHANICAL</p> <p>ELECTRICAL</p> <p>PLUMBING</p> <p>PAINTING</p> <p>FINISHING</p> <p>LANDSCAPING</p> <p>POOL</p> <p>SPRINKLER</p> <p>IRRIGATION</p> <p>WATER TREATMENT</p> <p>WASTE WATER</p> <p>SEWER</p> <p>TELEPHONE</p> <p>CABLE</p> <p>TELEVISION</p> <p>ANTENNA</p> <p>RAILROAD</p> <p>HAZARDOUS</p> <p>ASBESTOS</p> <p>ENVIRONMENTAL</p> <p>ARCHITECTURAL</p> <p>CONSTRUCTION REPORT</p> <p>CONCRETE</p> <p>WOOD</p> <p>ROOFING</p> <p>MECHANICAL</p> <p>ELECTRICAL</p> <p>PLUMBING</p> <p>PAINTING</p> <p>FINISHING</p> <p>LANDSCAPING</p> <p>POOL</p> <p>SPRINKLER</p> <p>IRRIGATION</p> <p>WATER TREATMENT</p> <p>WASTE WATER</p> <p>SEWER</p> <p>TELEPHONE</p> <p>CABLE</p> <p>TELEVISION</p> <p>ANTENNA</p> <p>RAILROAD</p> <p>HAZARDOUS</p> <p>ASBESTOS</p> <p>ENVIRONMENTAL</p> <p>ARCHITECTURAL</p>					
	12-5-89	Blaylock			
SEWER DIAGRAM					
OTHER DEPARTMENT REQUIREMENTS					
<p>ENGINEERING</p> <p>PLUMBING</p> <p>ELECTRICAL</p> <p>MECHANICAL</p> <p>CONCRETE</p> <p>WOOD</p> <p>ROOFING</p> <p>PAINTING</p> <p>FINISHING</p> <p>LANDSCAPING</p> <p>POOL</p> <p>SPRINKLER</p> <p>IRRIGATION</p> <p>WATER TREATMENT</p> <p>WASTE WATER</p> <p>SEWER</p> <p>TELEPHONE</p> <p>CABLE</p> <p>TELEVISION</p> <p>ANTENNA</p> <p>RAILROAD</p> <p>HAZARDOUS</p> <p>ASBESTOS</p> <p>ENVIRONMENTAL</p> <p>ARCHITECTURAL</p>					

CITY OF ONTARIO-DEPARTMENT OF BUILDING AND SAFETY

303 EAST "B" STREET ONTARIO, CALIF. 91764 TEL. (714) 988-1161

TRACT # _____ LOT # _____

PC # _____ MAP # _____ DASH FILE # _____

BUILDING ADDRESS: **1230 Tower Drive**

OWNER: **L.A. DEPT OF AIRWAYS**

MAILING ADDRESS: _____

CITY: **L.A.** ZIP: _____ TEL: _____

CONTRACTOR: **R.C. SCHA PLUMBING**

ADDRESS: **12545 Bristol Ct.**

CITY: **CHANDLER** ZIP: **91710** TEL: **714/628-5230**

STATE LIC. & CLASSIF: **50682 C-36** EXPIRES: **19312 L**

APPLICANT'S ADDRESS: _____

CITY: _____ ZIP: _____ STATE LIC. NO: _____

REQUIRED PERMITS: **Plumbing Permit for**
Five stations

NECESSARY: _____

TYPE	CONST	SIZE (SQ FT)	VAL (SQ FT)	VALUATION
PERMIT	AC		01-32101	
PLAN CHECK	AC		01-36105	
PARK & REC ACQUISITION FEE	AC		07-31901	
EARTHQUAKE FEE	AC		01-215-116	
SEWER CAPITAL ASSESSMENT FEE	AC	\$950EA	28-37210	
SEWER ASSESSMENT FEE	AC	\$75 EA	28-37211	
TOTAL				

PLUMBING FEES		ELECTRICAL FEES		MECH FEES	
BATH/TUBS		DISHWASHER/DISPOSAL			2
SHOWERS	9	CLOTHES WASHERS			
WATER CLOSETS	7	DRINK FOUNTAINS			2
LABORATORIES	11	URINALS			3
SINKS	6	INTERCEPTORS			1
		DRAINS			4
TOTAL FIXTURES	45	ACCT # 4.00		180.00	
(WATER HEATERS) POOL & SPA HEATER	2			10.00	
WATER GAS PIPING				7.00	
SOLAR COLLECTORS/TANKS					
PERMIT FEES				10.00	
TOTAL PLUMBING FEES		ACCT # 01-32102		204.00	
HOUSE SEWER	1	SLIP FIT	SEW/TANK	10.00	
PERMIT FEES				10.00	
TOTAL HOUSE SEWER ASSESSMENT				20.00	

LICENSED CONTRACTOR'S DECLARATION

I hereby affirm that I am licensed under provisions of Chapter 9, commencing with Section 7000, of Division 7 of the Business and Professions Code and my license is in full force and effect.

Signature: **R.C. Scha** Date: **5/11/88**

OWNER'S DECLARATION

I hereby affirm that I am exempt from the California Building Law for the following reason: _____

I am exempt under Sec. _____ of the Code.

WORKER'S COMPENSATION DECLARATION

I hereby affirm that I have a certificate of coverage in full force and effect from a Workers Compensation Insurance carrier licensed in the State of California.

Policy No: **UC 5123188** Employer: **August Security**

Effective Date: **1-8-89**

CONSTRUCTION LEADING AGENCY

I hereby affirm that I am a contractor having applied for the performance of the work for which the permit is issued. See 9101 Code.

Leader's Name: _____

Leader's Address: _____

I hereby affirm that I have read the application and state that the above information is correct, signed by myself or by a duly authorized agent, and I am not providing to building contractor and hereby authorize representatives of the City to use upon the above named project for inspection purposes.

Signature of Applicant: **R.C. Scha** Date: **5/11/88**

Mailing Address: **12545 BRISTOL CT.**

City State Zip: **CHANDLER, CALIF. 91710**

SWITCHES RECEPTACLES					
LIGHTING FIXTURES					
APPLIANCE OUTLETS					
W/C GROUP	SQ FT	"	"	"	"
W/C GROUP	SQ FT	"	"	"	"
W/C SERVICE	AMPS				
NO UNITS		TEMP POWER			
NO MOTORS					
SWIMMING POOL/SPA ELECTRIC					
PERMIT FEES					
TOTAL ELECTRICAL FEES		ACCT # 01-32103			

HEATING	M/BTU	A/C	M/BTU		
OTHER					
PERMIT FEE					
TOTAL MECHANICAL FEES		ACCT # 01-32104			

GRADING FEES	
CUBIC YARDS	320
TOTAL GRADING FEES	ACCT # 01-32105

SEWER ASSESSMENT FEES PAID	YES NO	
ACQUISITION AGREEMENT REQUIRED	YES NO	
TOTAL ALL FEES		\$ 224.00
(PAY THIS AMOUNT)		
PERMIT NO	69394	DATE
		5-11-88 CF

INSPECTION RECORD

TYPE OF INSPECTION	DATE	INSPECTOR	REMARKS
TRAILER ELECTRICAL MECHANICAL PLUMBING ROOFING FLOORING PAINTING INTERIOR EXTERIOR FOUNDATION CONCRETE BRICKWORK MASONRY ROOFING GUTTERS DOWNSPUTS SLOPE DRAINAGE VENTILATION INSULATION GLAZING DOORS WINDOWS EGRESS STAIRS ELEVATORS MECHANICAL ELECTRICAL PLUMBING PAVEMENT CURBS SIDEWALKS DRIVEWAYS POOLS SPAS HOT TUBS SEWER WATER GAS RADIANT HEATING AIR CONDITIONING HEATING			Ground plug line 9-12 ok 6/16/08 Wash down as per plan 9 + Sewer ok 6/16/08 4689 3 plus 2 1/2" quarter inch 72769 2nd floor 2nd floor 71189 2nd floor 2nd floor
	7-12-08	SEP	
			SEWER DIAGRAM
CONSTRUCTION REPORT FOUNDATION FINAL GRADING FINAL PLUMBING FINAL ELECTRIC FINAL MECHANICAL FINAL BUILDING FINAL POOL SPA FINAL SEWER ELECTRICAL CALLED GAS CALLED			
OTHER DEPARTMENT REQUIREMENTS			
ENGINEERING			
FIRE			
TRAINING			
POLICE			
PARKING SERVICE			
GO ISSUED			

7-14-08 *[Signature]*

CITY OF ONTARIO-DEPARTMENT OF BUILDING AND SAFETY

303 EAST "B" STREET ONTARIO, CALIF. 91784 TEL (714) 986-1151

0113-

TRACT # _____
 LOT # _____
 17-88-90 VAR # _____
 1230 Tower Drive
 Ontario Int'l Airport
 Same
 Ontario 91784
 Automotive Equip. Installer
 5025 State Street #4
 Ontario 91784 427-7659
 507957-B
 Same as Above
 Install Underground
 Tanks (3)

TYPE	CONST	SIZE (SQ. FT.)	VAL (SQ. FT.)	VALUATION
				TOTAL VALUATION 25,000
PERMIT	"		01-32101	3500
PLAN CHECK	"		01-38105	1680
PARK & REC ACQUISITION FEE	"		07-31901	
EARTHQUAKE FEE	"		01-21518	3.75
SEWER CAPITAL ASSESSMENT FEE	" \$950EA	28-37210		
SEWER ASSESSMENT FEE	" \$75 EA	28-37211		
TOTAL				49.55

BUILDING PERMIT FEES	
BATHUBS	DISHWASHER/DISPOSAL
SHOWERS	CLOTHES WASHERS
WATER CLOSETS	DRINK FOUNTAINS
LAVATORIES	URINALS
SINKS	INTERCEPTORS
DRAINS	
TOTAL FIXTURES	" \$
WATER HEATERS/POOL SPA HEATER	
WATER () GAS () PIPING	
SEWER COLLECTORS/TANKS	
PERMIT FEES	
TOTAL PLUMBING FEES	ACCT #01-32102
HOUSE SEWER	SEPT PIT SEPTIC TANK
PERMIT FEES	
TOTAL PLUMBING FEES	

ELECTRICAL FEES	
SWITCHES RECEPTACLES	
LIGHTING FIXTURES	
APPLIANCE EXITS	
W/ C GROUP SQ. FT.	# C
W/ C GROUP SQ. FT.	# C
NEUTRAL AMPS	#
NO LIMITS	TEMP POWER
NO MOTORS	
SWIMMING POOL/SPA ELECTRIC	
PERMIT FEES	
TOTAL ELECTRICAL FEES	ACCT #01-32104

MECH FEES	
HEATING M-BTU A/C M-BTU	
OTHER	
PERMIT FEE	
TOTAL MECHANICAL FEES	ACCT #01-32104

GRADING FEES	
CUBIC YARDS	
TOTAL GRADING FEES	ACCT #01-32106
SEWER ASSESSMENT FEES PAID	YES NO
AVIGATION AGREEMENT REQUIRED	YES NO

TOTAL ALL FEES (PAY THIS AMOUNT) **\$ 49.55**

PERMIT NO. **70183** DATE **5/31/88**

LICENSED CONTRACTOR'S DECLARATION
 I hereby declare that I am a licensed contractor under the provisions of Chapter 1000 of the California Building Code and my license is in full force and effect.
 K. Cunningham August 5/31/88

OWNER'S DECLARATION
 I hereby declare that I am a licensed contractor under the provisions of Chapter 1000 of the California Building Code and my license is in full force and effect.
 National 11/24/88

WORKER'S COMPENSATION DECLARATION
 I hereby declare that I have a policy of workers' compensation insurance for the project described in this permit.
 National 11/24/88

CONSTRUCTION LEASING AGREEMENT
 I hereby declare that I am a construction leasing holder for the performance of the work for which this permit is issued.
 K. Cunningham August 5/31/88

VALIDATION
 When grant is validated, the local building department shall be notified and the permit shall be issued. This permit is valid for 180 days from the date of issuance. If the permit is not used within this period, it shall be deemed void.

APPLICATION ONLY

BUILDING DEPARTMENT COPY

CITY OF ONTARIO-DEPARTMENT OF BUILDING AND SAFETY

303 EAST "B" STREET ONTARIO, CALIF 91764 TEL (714) 918-1151

0113-

TRACT # _____
 LOT # _____
 DISTRICT # _____
 ADDRESS: 1230 TOWER DRIVE
 OF L.A. DEPT. OF AIRPORTS
 ADDRESS: 1 WORLD WAY
 CITY: LOS ANGELES 90009 (213) 646-6466
 CONTRACTOR: Badger Construction
 ADDRESS: 1531 7th Street
 CITY: Riverside 92507 (941) 9041
 STATE OF CALIF. 4444 B-1
 ARCHITECT: ANTHONY + LAWFORD ARCHITECTS
 ADDRESS: 1612 BEACH BLVD. #201 (714) 848-1948
 HUNTINGTON BEACH 92647 STATE OF CALIF. C 1260
 REFERRED: AIRPORT FIRE STATION
 PERMIT # 17,808
 NO. OF FLOORS 2
 NO. OF UNITS 1

BUILDING PERMIT FEES

PERMIT #	01-32101	3509 50
PLAN CHECK #	01-36105	2281 17
PARK & REC ACQUISITION FEE #	07-31901	
EARTHQUAKE FEE #	1 215	148 49
SEWER CAPITAL ASSESSMENT FEE # \$950 EA	28-37210	6403 00
SEWER ASSESSMENT FEE # \$75 EA	28-37211	505 50
TOTAL		12847 66

PLUMBING FEES

BATHUBS		DISHWASHER/DISPOSAL	2
SHOWERS	9	CLOTHES WASHERS	
WATER CLOSETS	7	DRINK FOUNTAINS	2
LAVATORIES	2	URINALS	3
SINKS	6	INTERCEPTIONS	
		DRAINS floor	1
TOTAL FIXTURES	41	#3 4.00	164 00
WATER HEATERS	1	WATER PIPING	10 00
WATER		GAS PIPING	4 00
SOLAR COLLECTORS/TANKS			
PERMIT FEES			10 00
TOTAL PLUMBING FEES		ACCT #01-32107	188 00

ELECTRICAL FEES

HOUSE SEWER	1	SEP PIT	SEPTIC TANK
PERMIT FEES			10 00
TOTAL HOUSE SEWER & BATH FEES			10 00
SWITCHES/RECEPTACLES	335		
LIGHTING FIXTURES	326	8 ext.	174 70
APPLIANCE OUTLETS	38		76 00
150 FT GROUP	1		
30 FT GROUP	1		
NEC 800			50 00
45 KW			
WIRING POOL/SPA ELECTRIC			
PERMIT FEES			10 00
TOTAL ELECTRICAL FEES		ACCT #01-32104	310 70

MECH. FEES

HEATING	120	35 F C	M/MTU
COOLER			
PERMIT FEE			10 00
TOTAL MECHANICAL FEES		ACCT #01-32104	25 00

GRADING FEES

CUBIC YARDS			
TOTAL GRADING FEES		ACCT #01-32106	
SEWER ASSESSMENT FEES PAID	YES	NO	
AVGATH/PL ACQUIREMENT REQUIRED	YES	NO	

TOTAL ALL FEES (PAY THIS AMOUNT) 13311 36

PERMIT NO. 68502 DATE 4/25/88

LICENSED CONTRACTOR'S DECLARATION
 I hereby declare that I am licensed under the provisions of Chapter 9, commencing with Section 7000, of Division 7 of the Building Code and I am the contractor for the above described project.
 Signature: *Charles Smith* 4/25/88

OWNER'S COMPENSATION DECLARATION
 I hereby declare that I have a contract with the contractor for the above described project and I have agreed to pay the contractor the amount of \$10,000 for the permit fee.
 Signature: *CNA* 5/1/88

CONSTRUCTION LENDING AGENCY
 I hereby declare that I am a construction lending agency for the performance of the work to which this permit is issued.
 Signature: *Charles Smith* 4/25/88

CITY OF ONTARIO
 TOTAL 13311 36
 CHECK 13311 36

INSPECTION RECORD

TYPE OF INSPECTION	DATE	INSPECTOR	REMARKS
REBAR/ST.			
FIXTURES/FORMS/STEEL *			
U GRND PLUMBING			
U GRND ELEC	5-24-89	D. Brennan	(13) 2nd Floor ck 7-19-89 (D)
U GRND MECH			
POOL STEEL/BOND LINER			
SPA PLBG - SPA HTG			
SLAB GRADE	4	2/1/89	C. (S)
OK TO POUR SLAB			
ROUGH PLUMBING	5-10-89		
ROUGH ELECTRIC 2nd floor	5-10-89		
ROUGH MECHANICAL #			
FLOOR FRAMING			
ROUGH FRAMING	5-10-89		
ROOF SHEATHING			
SHEAR PANELS			
STRUCTURAL STEEL			
CONNECTIONS			
ENERGY CONSERVATION			
OK TO COVER WALLS			
ROOF COVERING			
PLBG TOP OUT			
FIREPLACE - THROAT			
FIREPLACE - BOND BEAM			
FIREPLACE - TOP OUT			
MASONARY BOND BEAM			
LATH - EXTERIOR			
LATH - INTERIOR			
DRY WALL NAIL			
GAS TEST	7/24/89		
POOL FENCE			
OK TO PLASTER POOL			
SEWER T. Bar Ceiling (13)	7-11-89		
SEWER/CESSPOOL/LEACH LINE FINAL			
FINAL GRADING			
FINAL PLUMBING	9-24-89		
FINAL ELECTRIC	9-24-89		
FINAL MECHANICAL	12-7-89		
FINAL BUILDING			
FINAL POOL/SPA			
FINAL SOLAR			
EDISON CO CALLED	8-16-89	J. France	
GAS CO CALLED	9-19-89	(D)	
OTHER DEPARTMENT REQUIREMENTS			
ENGINEERING			
TRASH BINS			
D&B REQ			
SITE PLAN			
VARIANCE			
CUP			

7-10-89 ...
 (13) 2nd Floor ck 7-19-89 (D)
 * see plans ...
 4/21/89 ...
 see app plan 7/26/89 ...
 7-22-89 ...
 see approved plans 8/10/89 ...
 9/17/89 ...
 9/18/89 see plans ...
 9/26/89 see ...
 7-28-89 ...
 10-1-89 ...
 10/1-89 ...
 10-19-89 OK to clear 16' lift ...
 OK WE Johnson

SEWER DIAGRAM

11/2/89 ...
 11/2/89 ...
 12/22/89 ...
 1-5-89 OK to clear 15 ...
 20' lift ...
 4/12/89 ...
 12-1-89 ...
 32 lift as on plans 1/31/89 ...
 3rd lift ...
 7-2-89 ...

1. ...

CITY OF ONTARIO-DEPARTMENT OF BUILDING AND SAFETY

303 EAST "B" STREET ONTARIO, CALIF. 91764 TEL (714) 986-1161

TRACT # _____ LOT # _____

PC # _____ VAN # _____ DAD FILE # _____

BUILDING ADDRESS: **1230 TOWER DRIVE**

OWNER: **ONTARIO AIRPORT**

MAILING ADDRESS: **SAME**

CITY: **ONTARIO** ZIP: _____ TEL: _____

CONTRACTOR: **BADGER CONEST**

ADDRESS: **1531 7TH STREET**

CITY: **RIVERSIDE CA.** ZIP: **92507** TEL: **714 784-9000**

STATE LIC & CLASS: **446664** (CLASS) **26200**

ARCHIT ENGR DESIGNER: **ANTHONY & LAMIFORD**

ADDRESS: **12249 DEACH BLVD**

CITY: **HUNTINGTON BEACH** ZIP: **92102** STATE LIC: _____

INTENDED PERMIT USE: **TEMP ELECTRICAL POWER**

SQ FT SIZE: _____ NO. STORIES: _____ NO. INV UNITS: _____

IS ESSENTIAL: _____ EXEMPT FROM: _____ PERMIT FEE: _____

PLUMBING PERMIT FEES	SIZE (SQ FT)	VAL (SQ FT)	VALUATION
PERMIT #			TOTAL VALUATION
PLAN CHECK #			01-32101
PARK & REC ACQUISITION FEE #			01-36105
EARTHQUAKE FEE #			07-31901
SEWER CAPITAL ASSESSMENT FEE # \$950EA			01-215-116
SEWER ASSESSMENT FEE # \$75 EA			28-37210
			28-37211
			TOTAL
BATHUBS			DISHWASHER/DISPOSAL
SHOWERS			CLOTHES WASHERS
WATER CLOSETS			DRINK FOUNTAINS
LAVATORIES			URINALS
SINKS			INTERCEPTORS
			DRAINS
TOTAL FIXTURES			\$
WATER HEATERS/POOL & SPA HEATER			
WATER <input type="checkbox"/> GAS <input type="checkbox"/> PIPING			
SOLAR COLLECTORS/TANKS			
PERMIT FEES			
TOTAL PLUMBING FEES			ACCT #01-32102
HOUSE SEWER #			SEP PIT SEPTIC TANK
PERMIT FEES #			
TOTAL PERMIT FEES WITH CAPITAL FEES			ACCT #01-32103
SWITCHES RECEPTACLES			
LIGHTING FIXTURES			
APPLIANCE OUTLETS			
OCG GROUP	SQ FT	#	C
OCG GROUP	SQ FT	#	C
SEERVICE	AMPS	#	
NO UNITS	TEMP POWER		10.00
NO MOTORS			95.00
SWIMMING POOL/SPA ELECTRIC			
PERMIT FEES #			10.00
TOTAL ELECTRICAL FEES			ACCT #01-32104 105.00
HEATING M/BTU A/C M/BTU			
OTHER			
PERMIT FEE #			
TOTAL MECHANICAL FEES			ACCT #01-32104
GRADING FEES			
CUBIC YARDS			CITY OF ONTARIO TOTAL 45.00
TOTAL GRADING FEES			ACCT #01-32105 45.00
SEWER ASSESSMENT FEES PAID	YES NO		20020110101368
AVIGATION AGREEMENT REQUIRED	YES NO		
TOTAL ALL FEES (PAY THIS AMOUNT) \$45.00			
PERMIT NO		DATE	6/8/88

LICENSED CONTRACTOR'S DECLARATION

I hereby affirm that I am licensed under provisions of Chapter 5 commencing with Section 70000 of Division 3 of the Business and Professions Code and the license is in full force and effect.

Charles D. Miller 6/8/88

DATE

OWNER'S DECLARATION

I hereby affirm that I am exempt from the Contractor's License Law for the following reason: See 70315 Business and Professions Code. Any city or county which requires a permit to construct, alter, improve, demolish, or repair any structure shall file its ordinance with the Department of Building and Safety for review and approval. If the ordinance is not approved, the contractor shall not be required to obtain a license. The contractor shall file a copy of the ordinance with the Department of Building and Safety. Any contractor who is not licensed under the provisions of the Business and Professions Code shall not be permitted to contract for the design or construction of any structure. Any contractor who is not licensed under the provisions of the Business and Professions Code shall not be permitted to contract for the design or construction of any structure. Any contractor who is not licensed under the provisions of the Business and Professions Code shall not be permitted to contract for the design or construction of any structure.

WORKER'S COMPENSATION DECLARATION

I hereby affirm that I have a certificate of workers' compensation insurance in full force and effect.

Policy # *CA 1111* Company *AAA* 6/8/88

City of Ontario

Contractor's License # _____

Workers' Compensation Insurance # _____

(This section need not be completed if the permit is for one hundred dollars (\$100) valuation or less.)

I certify that in the performance of the work for which this permit is issued I shall not employ any person or persons who shall be liable to become subject to the Workers' Compensation Law of California.

NOTICE TO APPLICANT: If after making this Certificate of Compliance you should become subject to the Workers' Compensation provisions of the Labor Code, you must forthwith comply with the provisions of the permit that be deemed required.

CONSTRUCTION LEASING AGENCY

I hereby affirm that there is a construction leasing agency in the performance of the work for which this permit is issued (See 3001 Civil Code).

Leasing Agency Name: _____

Leasing Agency Address: _____

I certify that I have read this agreement and that the above information is correct. I agree to comply with all of the terms, conditions and restrictions relating to building construction and hereby authorize representatives of the City of Ontario upon the above mentioned property for inspection purposes.

Signature of Applicant: *[Signature]* Date: *6/8/88*

Mailing Address: _____

City State Zip: _____

RECEIVED

AUG 18 1989

City of Ontario
Public Services Agency

Parks 4-20-90

INTER-OFFICE COMMUNICATION

City of Ontario

12-4-89

4-20-90

DATE: 8-19-89

- FROM: Joyce Babicz, City Planner
- Leroy Bender, City Engineer
- M. Macias, Police Department
- William Alexander, Captain, Fire Safety Control Division
- Jonelle Malloy, Public Facilities Development Coordinator
- Paul Gomez, Senior Administrative Assistant

SUBJECT: Fire Station

Occupancy Clearance for 1230 Covert St. U.A.B.
Street address

Tract Clearance for _____
Tract # _____ Lots _____ Phase # _____

Contractor/Representative _____ Phone # _____

RETURN TO BUILDING DEPARTMENT

TO: Kenneth Gilman, Building Official

All conditions of Approval for Occupancy have been met.

DATE April 20, 1990

P. Gomez
Signature

Paul Gomez
Department

RECEIVED

AUG 18 1989

Parks 4-20-90

12-4-89

4-20-90

INTER-OFFICE COMMUNICATION

City of Ontario

DATE: 8-17-89

- FROM:
- Joyce Babicz, City Planner
 - Leroy Bender, City Engineer
 - M. Macias, Police Department
 - William Alexander, Captain, Fire Safety Control Division
 - Jonelle Malloy, Public Facilities Development Coordinator
 - Paul Gomez, Senior Administrative Assistant

SUBJECT: Fire Station

Occupancy Clearance for 1220 Dundas St. W. D.A.B.

Street address

Tract Clearance for

Tract # Lots Phase #

Contractor/Representative Phone #

RETURN TO BUILDING DEPARTMENT
TO: Kenneth Gilman, Building Official

All conditions of Approval for Occupancy have been met.

DATE April 20, 1990

P. Gomez
Signature

Paul Gomez
Department

CITY OF ONTARIO-DEPARTMENT OF BUILDING AND SAFETY
 303 EAST "B" STREET ONTARIO, CALIF 91764 TEL (714) 908-1151

TRACT #
 1230 TOWER DR.
 CITY OF ONTARIO

CONTRACT #
 G + G INC.
 7356 FULTON AVE. (P18)
 N. HWD. 91605 503-1200

DATE OF PERMIT 458782 C-6
 PROJECT DESCRIPTION FIRE SPROKLER SYSTEM

ISSUED CONTRACTOR'S DECLARATION
 Date 8-27-88

OWNER'S DECLARATION
 FAIRMONT
 Date 2-10-79

CONSTRUCTION TRADING AGENCY
 7356 FULTON AVE.
 N. HWD. 91605

VALIDATION
 APPLICATION ONLY

PERMIT #	DATE	AMOUNT
01-32101	1988	20,150
01-36105	1985	129.15
07-11901		4.00
01-215-118		4.00
SI WITH CAPITAL ASSESSMENT FEE # 5/50 EA 78-37210		
SI WITH ASSESSMENT FEE # 5/5 EA 28-37211		
TOTAL		484.74

PLUMBING ITEMS	PLUMBING ITEMS
BATHROOMS	DISHWASHER DISPOSAL
SINKS	CLOTHES WASHERS
WATER CLOSETS	DRINK FOUNTAINS
LAVATORIES	URINALS
SINKS	INTERCEPTORS
	CHAINS
TOTAL FIXTURES	\$
WATER HEATERS/POOL SPA HEATER	
WATER FET GAS FET	HEATING
SOCIAL COLLECTORS/TANKS	
PERMIT FEES	
TOTAL PLUMBING FEES	NET WITH STATE
INDUSTRIAL SEWER	SEWER SEPTIC TANK
PERMIT FEES	
TOTAL SEWER SEWER CAPACITY FEES	

ELECTRICAL FEES	ELECTRICAL FEES
SWITCHES/RECEPTACLES	
LIGHTING FIXTURES	
ASSISTANCE OUTLETS	
ONE GROUP	ONE FEET
ONE GROUP	ONE FEET
SEWER	AMPS
NO LINES	TEMP POWER
NO MOTORS	
SWIMMING POOL/SPA ELECTRIC	
PERMIT FEES	
TOTAL ELECTRICAL FEES	NET WITH STATE

MISC FEES	MISC FEES
GRADING FEES	
CLIENT YARDS	
TOTAL GRADING FEES	NET WITH STATE
SEWER ASSESSMENT FEES PAID YES/NO	
AVIGATION AGREEMENT REQUIRED YES/NO	

TOTAL ALL FEES (PAY THIS AMOUNT) \$ 484.74

PERMIT NO. 77874 DATE 5-27-88

CITY OF ONTARIO
 178811101002785

CITY OF ONTARIO-DEPARTMENT OF BUILDING AND SAFETY
 303 EAST "B" STREET ONTARIO, CALIF. 91764 TEL (714) 888-1131

6-1

TRACT # _____ LOT # _____
 R.O.C. # 88 123
 BUILT BY **FIRE STATION 3 OUTPOST AIRPORT**
1230 TOWER DR.
CITY OF ONTARIO

MAILING ADDRESS:
 CITY _____ ZIP _____ TEL _____

CONTRACTOR
G & G INC.
 ADDRESS
7356 FULTON AVE. (818)
 CITY **N. HUD.** "91605" TEL **503-1200**
 STATE OR CLASS # **458782 C-16** CITY # **26466L**

ARCH ENGR. DESIGNER:
 ADDRESS _____ CITY _____ STATE OR CLASS # _____

INTENDED PERMIT USE: **FIRE SPRINKLER SYSTEM**

SO. FT. _____ NO. STORIES _____ NO. INH. UNITS _____
 RESIDENTIAL? COMMERCIAL INDUSTRIAL
 NEW? EXISTING

DESCRIPTION	NO. (SQ FT)	VAL. (SQ FT)	VALUATION
PERMIT	01-32101		291.00
PLAN CHECK	01-36105		129.15
PLAN & REC. ACQUISITION FEE	07-31903		
EARTHQUAKE FEE	01-215-110		4.61
SEWER CAPITAL ASSESSMENT FEE @ \$950EA	28-37210		
SEWER ASSESSMENT FEE @ \$75 EA	28-37211		
TOTAL			484.76

PLUMBING FEES		
BATHTUBS		DISHWASHER/DISPOSAL
SHOWERS		CLOTHES WASHERS
WATER CLOSETS		WATER FOUNTAINS
LAVATORIES		SINKS
SINKS		INTERCEPTORS
		DRAINS
TOTAL FIXTURES		\$
WATER HEATERS/POOL SPA HEATER		
WATER (L) GAS (L) PIPING		
SOLAR COLLECTORS/TANKS		
PERMIT FEES @		
TOTAL PLUMBING FEES		
HOUSE SEWER @		
PERMIT FEES @		
TOTAL HOUSE SEWER & SANITARY		

ELECTRICAL FEES		
SWITCHES/SUBCUTTAGE		
LIGHTING FIXTURES		
APPLIANCE OUTLETS		
OCG GROUP SQ FT		
OCG GROUP SQ FT		
SEWER AMP'S		
NO UNITS		TEMP POWER
NO MOTORS		
SWIMMING POOL/SPA ELECTRICAL		
PERMIT FEES @		
TOTAL ELECTRICAL FEES		

MECH FEES		
HEATING M/BTU A/C M/BTU		
OTHER		
PERMIT FEE @		
TOTAL MECHANICAL FEES		

GRADING FEES		
CUBIC YARDS		
TOTAL GRADING FEES		
SEWER ASSESSMENT FEES PAID	YES NO	
AVIGATION AGREEMENT REQUIRED	YES NO	

TOTAL ALL FEES (PAY THIS AMOUNT) \$ **484.76**

PERMIT NO: **77874** DATE: **5-27-88**

LICENSED CONTRACTOR'S DECLARATION
 I hereby certify that I am a contractor licensed under Section 1000(1) of the Ontario Building Code Act and I am licensed in the trade of _____
 Date: **5-27-88**

OWNER'S DECLARATION
 I hereby certify that I am the owner of the property described in the above declaration and I am aware of the provisions of the Ontario Building Code Act and I am aware of the provisions of the Ontario Building Code Act and I am aware of the provisions of the Ontario Building Code Act.
 Date: _____

WORKER'S COMPENSATION DECLARATION
 I hereby certify that I have a certificate of worker's compensation insurance in accordance with the Ontario Building Code Act.
 Date: **2-10-89**

CONSTRUCTION LEASING AGREEMENT
 I hereby certify that I am a contractor leasing space for the performance of the work for which this permit is being issued.
 Date: **5-27-88**

1230 TOWER DR.

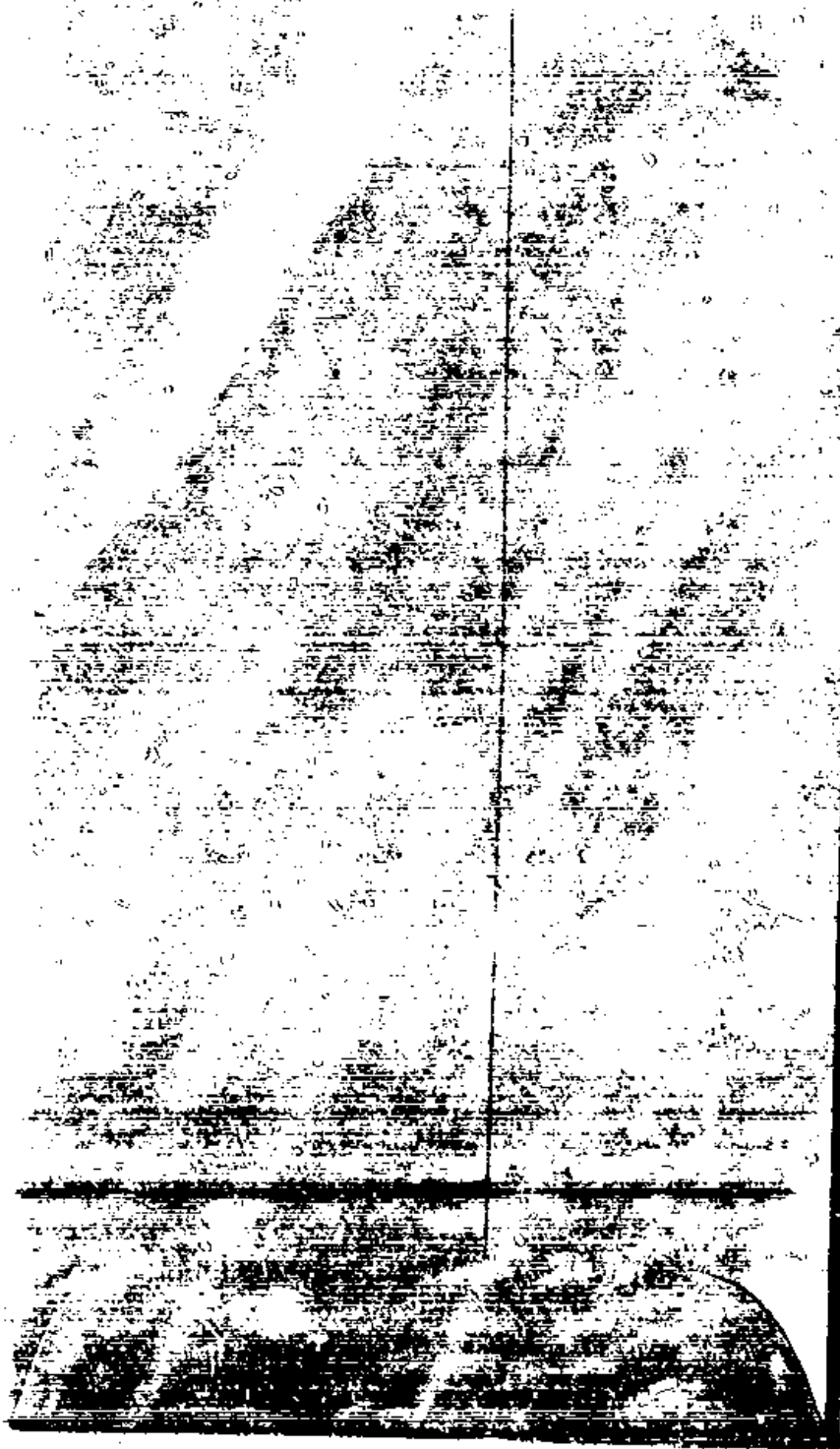

ENGINEERED GRADING INSPECTION REPORT

Owner City of Los Angeles Dept of Highways

Permit No 68505

Job Address or Tract No. 1230 TOWER DRIVE

ROUGH GRADING INSPECTION

BY SOILS ENGINEER

Fills were installed upon properly prepared base material and compacted in compliance with Section 7010, U.B.C. and where the report of an engineering geologist has recommended the installation of buttress fills or other measures, such work has been completed in accordance with the approved design.

Lot Nos. _____

See attached report for compaction test data, recommended allowable soil bearing values and other special recommendations.

EXPANSIVE SOILS Yes No Lot Nos. _____

Remarks _____

Engineer _____ Reg. No. _____ Phone No. _____ Date _____
Signature

BY GRADING ENGINEER

The rough grading has been completed in accordance with the approved plans including: grading to approximate final elevations, property lines staked, swales and terraces ready for paving, forms installed, and required drainage slopes provided; and where reports of an engineering geologist and/or soils engineer have been prepared, the recommendations contained therein have been followed.

Lot Nos. _____

Remarks _____

RECEIVED
CITY OF ONTARIO

DEC 05 1989

BUILDING DEPARTMENT

Engineer _____ Reg. No. _____ Phone No. _____ Date _____
Signature

FINAL GRADING INSPECTION

The grading has been satisfactorily completed in accordance with the approved plans. All required drainage devices have been installed, slope planning established and adequate provisions have been made for drainage of surface waters from each building site. The recommendations of the soils engineer and/or engineering geologist (if such persons were employed) have been incorporated in the work.

Lot Nos. 1230 TOWER DRIVE

Remarks NONE

Engineer G. Karavay Reg. No. C-15249 Phone No. (313) 696-5700 Date 12/1/89
Signature

DEPARTMENT USE ONLY:

Report approved by _____ Date _____

Remarks _____

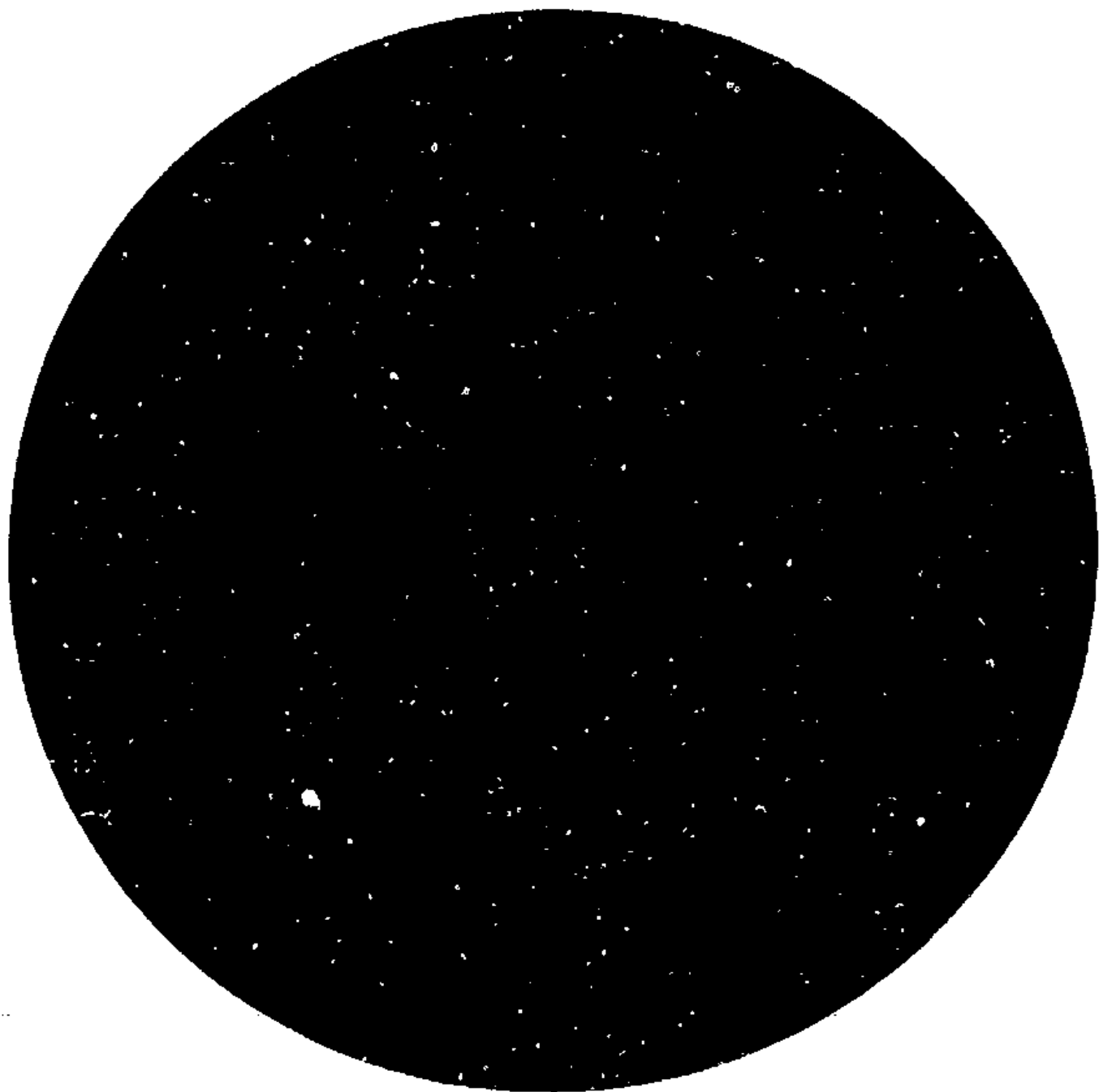

THE UNIVERSITY OF CHICAGO
LIBRARY

1957

1049 So Vineyard

=====
CITY OF ONTARIO
=====

=====
REQUEST FOR USE OR OCCUPANCY REQUIRING A BUSINESS LICENSE
=====

TO: () BUILDING DEPARTMENT
() POLICE DEPARTMENT
()

=====
The below named business has applied for a business license. Please review this request to see if it conforms to your department's requirements and reply immediately to this office as to your findings. The attached form should be completed and returned with your reply.

NAME OF BUSINESS: California Type Ratings PHONE: 395-9996

ADDRESS: 1049 S. Vineyard Avenue Bldg. 3 - Ontario

CLASSIFICATION OR TYPE OF BUSINESS: Pilot training school

OWNER'S NAME: ADDRESS:
PHONE:

OTHER NAME: Jeffrey L. Glass ADDRESS:
President PHONE: 714-941-8637

=====
The following is a description of business activities to be conducted from above location; the potential number of persons to be on the premises; flammable liquids, chemicals, compressed gases, or other hazardous materials used, stored, or present; type of waste materials that will be discharged into sewer system; description of hazardous processes involved, etc. 5-8-91- Occupancy B2

I-33612L

SQUARE FOOTAGE: 15 X 30

DATE: 4/25/91

LICENSE DIVISION

BY: LME

FORM #28 (6/89)

CITY OF ONTARIO
CHECK LIST FOR BUSINESS LICENSE

Date 12-19-91 By ST
Reviewed by _____

Name of Business Alma Travel
Address 1049 S. Vineyard; Ste. # 100; Ontario, Ca. 91161
Type of Business Travel agency

1. Zone (Circle) C1 C2 C3 MI M2 M2.5 EAD R1
R2 R3 RE AR PL SP ARS SA _____

2. Is this business approved for this zone? Yes No (Ord. # _____)
(Use _____)

3. Pull permit packet for:
A. Type of previous business license _____
B. Date of most recent license _____
C. Building occupancy type _____

4. Is this a different type of business? Yes No
5. Is this a change of ownership only? Yes No
6. Will a pre-alteration be required? Yes No
7. Occupancy type _____
8. Occupancy size _____
9. Is this business approved in this location (Building)? Yes No

10. Is business located within the Redevelopment Project Area? Yes No
If located within area license must be approved by the Redevelopment Director.

NOTE: This form must accompany all Commercial and Industrial business license applications.

APPROVED BY _____

COMMENTS 12/19/91 - Routed to Plan Dept. for review

CITY OF ONTARIO
CHECK LIST FOR BUSINESS LICENSE

Date 3/20/92 By ST
Reviewed by _____

Name of Business Alma Travel

Address 1049 S. Vineyard

Type of Business Travel agency

1. Zone (Circle) C1 C2 C3 M1 M2 M2.5 EAD R1

R2 R3 RE AR PL SP ARS SA

2. Is this business approved for this zone? Yes No (Ord. # _____)
(Use _____)

3. Pull permit packet for:

A. Type of previous business license _____

B. Date of most recent license _____

C. Building occupancy type _____

4. Is this a different type of business? Yes No

5. Is this a change of ownership only? Yes No

6. Will a pre-alteration be required? Yes No

7. Occupancy type _____

8. Occupancy size _____

9. Is this business approved in this location (Building)? Yes No

10. Is business located within the Redevelopment Project Area? Yes No

If located within area license must be approved by the Redevelopment Director.

NOTE: This form must accompany all Commercial and Industrial business license applications.

APPROVED BY _____

COMMENTS 3/20/92 - Approved by Steve Cumbledge,
Planning Dept.

**CITY OF ONTARIO
CHECK LIST FOR BUSINESS LICENSE**

Date 1-21-92 By ST
Reviewed by _____

Name of Business Threshold Technologies
Address 1049 So. Vinograd - Ste. 100 - Ontario, Ca.
Type of Business Aircraft flight crew: provide a service to these airports ~~located~~ for outside of Ontario, use this office to facilitate this service.

1. Zone (Circle) C1 C2 C3 M1 M2 M2.5 EAD R1
R2 R3 RE AR PL SP ARS SA

2. Is this business approved for this zone? Yes No (Ord. # _____)
(Use _____)

3. Pull permit packet for:
A. Type of previous business license Packet not available
B. Date of most recent license _____
C. Building occupancy type B-2

4. Is this a different type of business? Yes No
5. Is this a change of ownership only? Yes No
6. Will a pre-alteration be required? Yes No

7. Occupancy type B-2
8. Occupancy size 120 ft

9. Is this business approved in this location (Building)? Yes No

10. Is business located within the Redevelopment Project Area? Yes No

If located within area license must be approved by the Redevelopment Director.

NOTE: This form must accompany all Commercial and Industrial business license applications.

APPROVED BY _____

COMMENTS 1/29 need letter of description
3/10/92 - No use of an office only as not a permitted use in an M2 zone

1049 S. Vineyard

Lily

CITY OF ONTARIO
CHECK LIST FOR BUSINESS LICENSE

Date 12-15-92 By SY
Reviewed by _____

Name of Business Wells General Aviation, Inc.
Address 1049 S. Vineyard, Ontario, Ca. 91761
Type of Business Aircraft maintenance, fuel sales, hangar rental

1. Zone (Circle) C1 C2 C3 M1 (M2) M2.5 EAD R1
R2 R3 RE AR PL SP ARS SA

2. Is this business approved for this zone? (Yes) No (Ord. # _____)
(Use _____)

3. Pull permit packet for:
A. Type of previous business license _____
B. Date of most recent license _____
C. Building Occupancy type B-2

4. Is this a different type of business? (Yes) No

5. Is this a change of ownership? Yes (No)

6. Will a pre-alteration be required? Yes (No)

7. Occupancy type B-2

8. Occupancy size _____

9. Is this business approved in this location (Building)? Yes No

10. Is business located within the Redevelopment Project Area? Yes (No)

If located within area license must be approved by the Redevelopment Director.

NOTE: This form must accompany all Commercial and Industrial business license applications.

APPROVED BY _____

COMMENTS Planning Dept. approved 12/22/92 by Lily Campos



City of Ontario

Building Department

Telephone: (909) 395-2023

Inspectors' Direct Line: (909) 395-2362

Inspection Requests **ONLY**: (909) 395-2361

Fax No.: (909) 395-2180

POST this in a conspicuous place on the job.

OTHER DEPARTMENT RELEASES:

Department Approval required prior to the building being released by the City.

Department	Phone No.	Date	Inspector
Engineering	395-2025		
Fire	395-2029		
Public Facilities	395-2169		
Planning	395-2036		
Police	395-2240		

You must furnish PERMIT NUMBER and JOB ADDRESS for each respective inspection.

Approved plans must be on job site at all times.

This permit becomes void if work not commenced within 180 days from date of issuance, OR if work has been suspended or abandoned for a period of 180 days.

BUILDING APPROVALS

PLUMBING APPROVALS

Setback & Footing			Ground		
Steel			Water Piping		
Slab Grade	11-8-4	★	On-Site Sewer		
Floor Joists			Rough Plumbing		
Floor Sheathing			Gas Pipe-Test		
Roof Framing			Roof Drains		
Roof Sheathing			Final		
Shear Wall & Pre-Lath			MECHANICAL APPROVALS		
Shear Wall Interior			Underground Ducts		
Framing & Flashing			Rough Mechanical		
Insulation			Ducts, Ventilating		
Drywall Nailing			Grills & Hoods		
Lathing & Siding					
T-Bar					
Grading/Compaction					
Final	12-1-4	★	POOL & SPA APPROVALS		

ELECTRICAL APPROVALS

POOL & SPA APPROVALS

Temp. Power Pole			Dep. Inspector		
Conduit Underground			Pool Steel Rein/Bond		
Rough Electric			Pool Plumbing/Press Test		
Rough Electric - T-Bar			Pre-Gunite		
SRV's Ground & Bond			Rough Pool Electric		
			Gas Piping/Test		
Final	12-1-4	★	Pool Fencing/Access		
			Pre-Plaster		

BLOCKWALL APPROVALS

Final - Pool/Spa

Setback & Footing			ENCROACHMENT PERMIT		
Bond Beam & Vertical Steel			Clearance		
Final					

WALL PANEL APPROVALS

FIRE SPRINKLER APPROVALS

Panels			Rough		
Pour Strip			Final		
Site Walls/Trash Enclosure					
Final					

NOTES: 11-2-4 4/4 be conduit (2") under Slab Bldg. ★ 2" @ 80' FROM Bldg
11-05-04 LT STD; COLUMN FRS W/ST

Address: 1801 E AVION ST ONTA

Permit No. B200403751

City of Ontario Building Department

Owner
FEDERAL EXPRESS CORP
2601 MAIN ST
IRVINE, CA 92614
949-399-4485

Contractor
WILLIAMSON AND SON CONST INC
22741 S CANADA CT
LAKE FOREST, CA 92630
949-830-8073 Lic # 820314 B

Designer
Lic #:

Date: 10-25-2004 Val: \$65,000.00
Tract: APN:
Sq.Ft.: 0 Avig:
Units: 0 Lot: 0
Stories: 0 Block:
Occ: Const:
DAB #: 0

Intended Permit Use:

Description / Comments: INSTALLATION OF A TRUCK DOCK FACILITY, MECHANICAL PUMPS AND CABLES, CONTROL POWER, AND 4 LIGHT STANDARDS AND ELEC

LICENSED CONTRACTOR'S DECLARATION

I hereby affirm that I am licensed under provisions of Chapter 9 (commencing with Section 7000) of Division 3 of the Business and Professions Code, and my license is in full force and effect.

License # 820314 Lic. Class B Exp. Date 6-30-05
City Lic. # Applied Expires 6/30/05
Date 10-25-04 Signature of Contractor [Signature]

OWNER-BUILDER DECLARATION

I hereby affirm that I am exempt from the Contractor's License Law for the following reason: I, as owner of the property, or my employees with wages as their sole compensation, will do the work, and the structure is not intended or offered for sale (Sec. 7044, Business and Professions Code).

I, as owner of the property, am exclusively contracting with licensed contractors to construct the project (Sec. 7044, Business and Professions Code).

Date _____ Signature of Owner _____

WORKER'S COMPENSATION DECLARATION

I hereby affirm under Penalty of Perjury one of the following:

() I have and will maintain a Certificate of Consent of self-insure for worker's compensation.

I have and will maintain Worker's Compensation insurance.
Policy No.: 25750.2004 Carrier: State Fund

() I certify that, in the performance of the work for which this permit is issued, I shall not employ any person in any manner so as to become subject to Worker's Compensation Laws of California.

NOTICE TO APPLICANT: If, after making this Certificate of Exemption, you should become subject to the Worker's Compensation provision of the Labor Code, you must forthwith comply with such provisions of this permit shall be deemed revoked.

I certify that I have read this application and state that the above information is correct. I agree to comply with all City and State laws relating to the building construction, and hereby authorize representatives of this City to enter upon the above-mentioned property for inspection purposes.

Signature of Owner or Agent _____ Date 10-25-04

Electrical	Plumbing	Mechanical	Fees
Temp Power Service (0)	Fixtures/Vents (0)	Furnace To 100M BTU (0)	Insurance Fee \$23.50
Temp Dist Sys (0)	Repair Vent/Drain (0)	Furnace Ovr 100M BTU (0)	Building Fee \$748.75
Outlet/Switch 1-20 (0)	Building Sewer (0)	Floor Furnace (0)	Electrical Fee \$96.40
Outlet/Switch >20 (0)	Cesspool (0)	Unit/Wall Heater (0)	Plumbing Fee \$0.00
Light Fix 1-20 (4)	Priv Sewage Sys (0)	Boiler To 100M BTU (0)	Mechanical Fee \$0.00
Light Fix >20 (0)	Ind. Waste Intercept (0)	Boiler 101-500M BTU (0)	Grading Fee \$0.00
Platform/Thea (0)	Rainwater Sys. (0)	Boiler 501-1000M BTU (0)	Inspection Fee \$0.00
Res App (0)	New/Repair Water Pipe (0)	Boiler 1001-1750M BTU (0)	Plan Review Fee \$599.00
Non-Res App (0)	Water Heaters (0)	Boiler +1750M BTU (0)	NMC Dev Fee \$0.00
Power to LHP (8)	Gas Outlets (0)	AHJ to 10K CFM (0)	Development Fee \$0.00
Power >1-10HP (0)	Gas Outlets >5 (0)	AH Ovr 10K CFM (0)	Sewer Assmnt SFD \$0.00
Power >50-100HP (0)	Lawn Spr Sys. (0)	Evap Cooler (0)	Sewer Assmnt COM \$0.00
Power >100HP (0)	Atm. Bckflw/Vac 1-5 (0)	Vent Fan (0)	Fire Facilities Fee \$0.00
Pri Swim Pool (0)	Bckflw/Vac >5 (0)	Vent System (0)	Dust Control Fee \$0.00
Carv/Circus Gen (0)	Bckflw Device to 2" (0)	Hood (0)	S.M.J.P Fee \$0.00
Display/Lighting/Etc (0)	Bckflw Device >2" (0)	Equip Repair/Alter (0)	Investigation Fee \$0.00
Busway Length (Feet) (0)	Public Pools (0)	Appl Vents (0)	Microfilm-Permit Fee \$0.00
Service to 200 Amps (1)	Public Spas (0)	Domestic Inc (0)	Microfilm-Plans Fee \$18.00
Service 201-1000 Amps (0)	Misc. (0)	Comm/Indust Inc (0)	Xerox Copies Fee \$0.00
Service Over 600 Volts (0)	Misc. Appl/Equip (0)		Min. Issuance \$0.00
Misc. Equip (0)			Refund Amount \$0.00
Signs (0)			
Addl. Sign Circ (0)			

Total Fees \$1,499.30
Total Payments (-) \$1,499.30
Balance Due \$0.00

Address: 1244 E COTTONWOOD ST ONTA

Permit No. B200500544

City of Ontario Building Department

Owner
PICKETT, DANIEL
1244 E COTTONWOOD ST
ONTARIO CA 91761 -7045

Contractor
ALEX MASONRY
1162 W 2ND ST
POMONAT, CA 91766

909-623-6900 Lic #: 841388 C29

Designer

Lic #:

Date: 02-11-2005 Val: \$864.00
Tret: APN: 21647149
Sq.Ft.: 288 Avig:
Units: 0 Lot: 0
Stories: 0 Blocks:
Occ: Const:
DAB #: 0 Var: 0

Intended Permit Use:

Description / Comments: CITY STANDARD BLOCK WALL TO BE ON OWNER PROPERTY (63'L X 3'H no permit required) & 48" L X 6'H

LICENSED CONTRACTOR'S DECLARATION

I hereby affirm that I am licensed under provisions of Chapter 9 (commencing with Section 7000) of Division 3 of the Business and Professions Code, and my license is in full force and effect.

License # 841388 Lic. Class. C29 Exp. Date 6/30/2006
City Lic. # 841388 Expires _____
Date 2/11/2005 Signature of Contractor [Signature]

OWNER-BUILDER DECLARATION

I hereby affirm that I am exempt from the Contractor's License Law for the following reason: I, as owner of the property, or my employees with wages as their sole compensation, will do the work, and the structure is not intended or offered for sale (Sec. 7044, Business and Professions Code).

I, as owner of the property, am exclusively contracting with licensed contractors to construct the project (Sec. 7044, Business and Professions Code).

Date _____ Signature of Owner _____

WORKER'S COMPENSATION DECLARATION

I hereby affirm under Penalty of Perjury one of the following:

() I have and will maintain a Certificate of Consent of self-insure for worker's compensation.

() I have and will maintain Worker's Compensation Insurance.

Policy No.: _____ Carrier: _____
 I certify that, in the performance of the work for which this permit is issued, I shall not employ any person in any manner so as to become subject to Worker's Compensation Laws of California.

NOTICE TO APPLICANT: If, after making this Certificate of Exemption, you should become subject to the Worker's Compensation provision of the Labor Code, you must forthwith comply with such provisions or this permit shall be deemed revoked.

I certify that I have read this application and state that the above information is correct. I agree to comply with all City and State laws relating to the building construction, and hereby authorize representatives of this City to enter upon the above-mentioned property for inspection purposes.

Signature of Owner or Agent _____ Date 2/11/2005

Electrical	Plumbing	Mechanical	Fees
Temp Power Service (0)	Fixtures/Vents (0)	Furnace To 100M BTU (0)	Issuance Fee \$23.50
Temp Dist Sys (0)	Repair Vents/Drain (0)	Furnace Ovr 100M BTU (0)	Building Fee \$35.70
Outlet/Switch 1-20 (0)	Building Sewer (0)	Floor Furnace (0)	Electrical Fee \$0.00
Outlet/Switch >20 (0)	Cesspool (0)	Unit/Wall Heater (0)	Plumbing Fee \$0.00
Light Fix 1-20 (0)	Priv Sewage Sys (0)	Boiler To 100M BTU (0)	Mechanical Fee \$0.00
Light Fix >20 (0)	Ind. Waste Intercept (0)	Boiler 101-500M BTU (0)	Grading Fee \$0.00
Platform/Thea (0)	Rainwater Sys. (0)	Boiler 501-1000M BTU (0)	Inspection Fee \$0.00
Res App (0)	New/Repair Water Pipe (0)	Boiler 1001-1750M BTU (0)	Plan Review Fee \$23.50
Non-Res App (0)	Water Heaters (0)	Boiler +1750M BTU (0)	NMC Dev Fee \$0.00
Power to 1HP (0)	Gas Outlets (0)	AH to 10K CFM (0)	Development Fee \$0.00
Power >1-10HP (0)	Gas Outlets >5 (0)	AH Ovr 10K CFM (0)	Sewer Assmnt SFD \$0.00
Power >10-50HP (0)	Lawn Spr Sys. (0)	Evap Cooler (0)	Sewer Assmnt COM \$0.00
Power >50-100HP (0)	Atms. Bckflw/Vac 1-5 (0)	Vent Fan (0)	Fire Facilities Fee \$0.00
Power >100HP (0)	Bckflw/Vac. >5 (0)	Vent System (0)	Dust Control Fee \$0.00
Pri Swim Pool (0)	Bckflw Device to 2" (0)	Hood (0)	S.M.I.P. Fee \$0.50
Carv/Circuit Gen (0)	Bckflw Device >2" (0)	Equip Repair/Alter (0)	Investigation Fee \$35.70
Display/Lighting/Etc. (0)	Public Pools (0)	Appl Vents (0)	Microfilm-Permit Fee \$0.00
Busway Length (Feet) (0)	Public Spas (0)	Domestic Inc (0)	Microfilm-Plans Fee \$1.50
Service to 200 Amps (0)	Misc. (0)	Comm/Indust Inc (0)	Xerox Copies Fee \$0.00
Service 201-1000 Amps (0)	Misc. Appl/Equip (0)		Mfn. Issuance \$0.00
Service Over 600 Volts (0)			Refund Amount \$0.00
Misc. Equip (0)			
Signs (0)			
Addl. Sign Circ (0)			

Total Fees \$120.40
Total Payments (-) \$120.40
Balance Due \$0.00



City of Ontario
Building Department

INSPECTION REQUESTS 909-395-2361

POST this in a conspicuous place on the job.

Main Line 909-395-2023/Inspectors 909-395-2362

You must furnish PERMIT NUMBER and JOB ADDRESS for each respective inspection.

Approved plans must be on job site at all times.

OTHER DEPARTMENT RELEASES:

Department Approval required prior to the building being released by the City.

Department	Phone No.	Date	Inspector
Engineering	395-2025		
Fire	395-2029		
Public Facilities	395-2169		
Planning	395-2036		
Police	395-2940		

This permit becomes void if work not commenced within 180 days from date of issuance, OR if work has been suspended or abandoned for a period of 180 days.

BUILDING APPROVALS			PLUMBING APPROVALS		
Setback & Footing			Ground		
Steel			Water Piping		
Slab Grade			On-Site Sewer		
Floor Joists			Rough Plumbing		
Floor Sheathing			Gas Pipe-Test		
Roof Framing			Roof Drains		
Roof Sheathing			Final		
Shear Wall & Pre-Lath			MECHANICAL APPROVALS		
Shear Wall Interior			Underground Ducts		
Framing & Flashing			Rough Mechanical		
Insulation			Ducts, Ventilating		
Drywall Nailing			Grills & Hoods		
Lathing & Siding			Final		
T-Bar			POOL & SPA APPROVALS		
Grading/Compaction			Dep. Inspector		
Final			Pool Steel Rein/Bond		
ELECTRICAL APPROVALS			Pool Plumbing/Press Test		
Temp. Power Pole			Pre-Gunite		
Conduit Underground			Rough Pool Electric		
Rough Electric			Gas Piping/Test		
Rough Electric - T-Bar			Pool Fencing/Access		
SRV's Ground & Bond			Pre-Plaster		
Final			Final - Pool/Spa		
BLOCKWALL APPROVALS			ENCROACHMENT PERMIT		
Setback & Footing	2-25-05	<i>J. Frank</i>	Clearance		
Bond Beam & Vertical Steel	5-7-05	<i>JR</i>			
Final	3/3/03	<i>[Signature]</i>	FIRE SPRINKLER APPROVALS		
WALL PANEL APPROVALS			Rough		
Panels			Final		
Pour Strip					
Site Walls/Trash Enclosure					
Final					

NOTES:

PC: TI-98-172 VAR # _____ DAB/FILE # _____
 BUILDING ADDRESS: 2161 E. AVION ST.
 OWNER: SO. CA. EDISON
 MAILING ADDRESS: 2161 E. AVION ST.
 CITY: ONTARIO 91764 ZIP _____ TEL _____
 CONTRACTOR: THE AUSTIN CO.
 ADDRESS: 27 TECHNOLOGY DRIVE
 CITY: IRVINE ZIP 92618 TEL (949) 453-1000
 STATE LIC. & CLASSIF.: B 36256 CITY LIC. NO.: 47331
 ARCH. ENGR. DESIGNER ADDRESS: THE AUSTIN CO.
 CITY: IRVINE ZIP 92618 STATE LIC. NO.: (949) 453-1000
 INTENDED PERMIT USE: TENANT IMPROVEMENT

SO. FT. SIZE: 11,640 NO. STORIES: 1 NO. DW. UNITS: N/A

LICENSED CONTRACTORS DECLARATION
 I hereby affirm under penalty of perjury that I am licensed under provisions of Chapter 9 (commencing with Section 7000) of Division 3 of the Business and Professions Code, and my license is in full force and effect.
 License Class: B License No.: 36256
 Expiration Date: 4/30/99 Contractor Signature: James A Reynolds

OWNER-BUILDER DECLARATION
 I hereby affirm under penalty of perjury that I am exempt from the Contractors License Law for the following reason (Sec. 7031.5, Business and Professions Code): Any city or county which requires a permit to construct, alter, improve, demolish, or repair any structure, prior to its issuance, also requires the applicant for such permit to file a signed statement that he or she is licensed pursuant to the provisions of the Contractors License Law Chapter 9 (commencing with Section 7000) of Division 3 of the Business and Professions Code or that he or she is exempt therefrom and the basis for the alleged exemption. Any violation of Section 7031.5 by any applicant for a permit subjects the applicant to a civil penalty of not more than five hundred dollars (\$500).
 I, as owner of the property, or my employees with wages as their sole compensation, will do the work, and the structure is not intended or offered for sale (Sec. 7044, Business and Professions Code). The Contractors License Law does not apply to an owner of property who builds or improves thereon, and who does such work himself or herself or through his or her own employees, provided that such improvements are not intended or offered for sale. If, however, the building or improvement is sold within one year of completion, the owner-builder will have the burden of proving that he or she did not build or improve for the purpose of sale.
 I, as owner of the property, am exclusively contracting with licensed contractors to construct the project (Sec. 7044, Business and Professions Code). The Contractors License Law does not apply to an owner of property who builds or improves thereon, and who contracts for such projects with a contractor(s) licensed pursuant to the Contractors License Law.
 I am exempt under Sec. _____ Business and Professions Code for this reason:
 Date: _____ Owner: _____

WORKERS' COMPENSATION DECLARATION
 I hereby affirm under penalty of perjury one of the following declarations:
 I have and will maintain a certificate of consent to self-insure for workers' compensation, as provided for by Section 3700 of the Labor Code, for the performance of the work for which this permit is issued.
 I have and will maintain workers' compensation insurance, as required by Section 3700 of the Labor Code, for the performance of the work for which this permit is issued. My workers' compensation insurance carrier and policy number are:
 Carrier: TRANSURERS INSURANCE OF FL Expiration Date: 12/31/00
 Policy Number: 1182601774-2-77
 (This section need not be completed if the permit is for one hundred dollars (\$100) or less) I certify that in the performance of the work for which this permit is issued, I shall not employ any person in any manner so as to become subject to the workers' compensation laws of California, and agree that if I should become subject to the workers' compensation provisions of Section 3700 of the Labor Code, I shall forthwith comply with those provisions.
 Date: 2/12/99 Applicant: James A Reynolds

WARNING: FAILURE TO SECURE WORKERS' COMPENSATION COVERAGE IS UNLAWFUL, AND SHALL SUBJECT AN EMPLOYER TO CRIMINAL PENALTIES AND CIVIL FINES UP TO ONE HUNDRED THOUSAND DOLLARS (\$100,000), IN ADDITION TO THE COST OF COMPENSATION, DAMAGES AS PROVIDED FOR IN SECTION 3706 OF THE LABOR CODE, INTEREST, AND ATTORNEY'S FEES.

CONSTRUCTION LENDING AGENCY
 I hereby affirm under penalty of perjury that there is a construction lending agency for the performance of the work for which this permit is issued (Sec. 3097, Civ. Code).
 Lender's Name: _____
 Lender's Address: _____

DIVISION OF INDUSTRIAL SAFETY PERMIT CERTIFICATION
 The California Health and Safety Code requires a Division of Industrial Safety Permit as a prerequisite to permit issuance unless the applicant signs one of the certificates below.
 I certify that no excavation 5 feet or more feet in depth, into which a person is required to descend, will be made in connection with work authorized by this permit, and that no building, structure, scaffolding, falsework, or demolition or dismantling thereof, will be more than 36 feet high.
 As owner/builder I will not employ anyone to do work which would require a permit from the Division of Industrial Safety, as noted above unless such person has a permit form that division.
 Division of Industrial Safety Permit Number: _____

I certify that I have read this application and state that the above information is correct. I agree to comply with all city and county ordinances and state laws relating to building construction, and hereby authorize representatives of this city to enter upon the above-mentioned property for inspection purposes.
 Signature of Applicant or Agent: James A. Reynolds Date: 2/12/99

Minimum Setback Distances DEPARTMENT USE ONLY
 Zone: _____
 Front Setback from Center Line: _____ R/W: _____
 Rear Setback from Rear Property Line: _____
 Side Setback from Center Line: _____
 Side Setback from Property Line: _____
 Side Setback from Property Line: _____

OCC./TYPE CONST.	SIZE (SQ. FT.)	VAL (SQ. FT.)	VALUATION
TI	1,635	35.70	58,370
TOTAL VALUATION			58,370
PERMIT @	1000		440.15
PLAN CHECK BLDG. DEPT.	1001		
PARK & REG. FEE SFR- <u>Energy</u>	1000		41.02
PARK & REG. FEE MFR	1004		
EARTHQUAKE FEE RES.	1005		
EARTHQUAKE FEE COMM.	1006		12.26
SEWER CAPITAL ASSESSMENT FEE	1007		
PLAN CHECK EXPEDITING FEE	1680		
MICROFILMING	1670		40.50
MISC.			
TOTAL			503.93

BATHTUBS	SHOWERS	URINALS
WATER CLOSETS	INTERCEPTORS	
LAVATORIES	SINKS	DRAINS

PLUMBING FEES

TOTAL FIXTURES @ \$ _____	
WATER HEATERS/POOL • SPA HEATER	
WATER <input type="checkbox"/> GAS <input type="checkbox"/> PIPING	
PERMIT FEES @	
TOTAL PLUMBING FEES	ACCT. 1100
HOUSE SEWER @	SEP. PIT SEPTIC TANK
PERMIT FEES @	
TOTAL HOUSE SEWER & SANITATION FEES	ACCT. 1200

ELECTRICAL FEES

OCC. GROUP @	
SWITCHES, RECEPTACLES @	
LIGHTING FIXTURES @	
SERVICE @	
NO. MOTORS @	
PERMIT FEES @	
TOTAL ELECTRICAL FEES	ACCT. 1300

MECH. FEES

HEATING M/BTU	
A/C M/BTU	
PERMIT FEE @	
TOTAL MECHANICAL FEES	ACCT. 1400

GRADE FEES

CUBIC YARDS	
TOTAL GRADING FEES	ACCT. 1500
SEWER ASSESSMENT FEES PAID	YES NO
AVIGATION AGREEMENT REQUIRED	YES NO

PAYOR: CONTR. OWNER TOTAL ALL FEES (PAY THIS AMOUNT): \$ 503.93
 PERMIT NO. 116830 DATE 2/12/99

NOTE: _____
 Validation: _____

Scanned
 APPLICATION ONLY
 BUILDING DEPARTMENT COPY

CG-100-81-001 TO 002 TO 003 TO 004 TO 005 TO 006 TO 007 TO 008 TO 009 TO 010 TO 011 TO 012 TO 013 TO 014 TO 015 TO 016 TO 017 TO 018 TO 019 TO 020 TO 021 TO 022 TO 023 TO 024 TO 025 TO 026 TO 027 TO 028 TO 029 TO 030 TO 031 TO 032 TO 033 TO 034 TO 035 TO 036 TO 037 TO 038 TO 039 TO 040 TO 041 TO 042 TO 043 TO 044 TO 045 TO 046 TO 047 TO 048 TO 049 TO 050 TO 051 TO 052 TO 053 TO 054 TO 055 TO 056 TO 057 TO 058 TO 059 TO 060 TO 061 TO 062 TO 063 TO 064 TO 065 TO 066 TO 067 TO 068 TO 069 TO 070 TO 071 TO 072 TO 073 TO 074 TO 075 TO 076 TO 077 TO 078 TO 079 TO 080 TO 081 TO 082 TO 083 TO 084 TO 085 TO 086 TO 087 TO 088 TO 089 TO 090 TO 091 TO 092 TO 093 TO 094 TO 095 TO 096 TO 097 TO 098 TO 099 TO 100

When properly validated in this space, this form constitutes a permit to do the work described herein. This permit will expire if work is not started within 180 days, or if work is abandoned for more than 180 days.

INSPECTION RECORD

TYPE OF INSPECTION	DATE	INSPECTOR	INSPECTOR'S NAME	REMARKS	INITIAL
SETBACKS					
FOOTINGS/FORMS/STEEL/OPER	3/16/99				
U. GRND PLUMBING				3-19-99 NOT READY	WT
U. GRND ELECT					
SLAB GRADE	3/16/99	Blaylock			
SHEAR PANELS EXTERIOR					
SHEAR PANELS INTERIOR					
ROOF SHEATHING					
ROUGH ELECTRIC					
ROUGH PLUMBING					
ROUGH MECHANICAL					
FLOOR FRAMING					
FLOOR SHEATHING					
ROOF COVERING					
ROUGH FRAMING	3/18/99	Blaylock			
CONCRETE PANELS					
CONNECTIONS POUR STRIP					
ENERGY CONSERVATION					
MASONRY BOND BEAM					
LATH-EXTERIOR					
DRY WALL NAIL	3/22/99	Blaylock			
SUSPENDED CEILING	4/15/99	Blaylock			
GAS TEST					
POOL STEEL/BOND/LINER					
SPA PLBG./SPA HTG.					
POOL FENCE OK TO PLASTER					
ROOF DRAINS					
WATER SERVICE					
SEWER					
STORM DRAIN					
				SEWER DIAGRAM	
COMPACTION REPORT					
ROUGH GRADING					
FINAL GRADING					
FINAL PLUMBING					
FINAL ELECTRIC					
ELECTRIC SRVS GRD & BOND					
FINAL MECHANICAL					
FINAL BUILDING	4/29/99	Blaylock			
FINAL POOL/SPA					
EDISON CO. CALLED					
GAS CO. CALLED					
OTHER DEPARTMENT REQUIREMENTS					
PLANNING					
ENGINEERING					
POLICE					
FIRE					
PUBLIC UTILITIES					
PUBLIC SERVICES					
TEMP. CO. ISSUED					
C.O. ISSUED					

PC# _____ VAR# _____ DAB/FILE# _____

BUILDING ADDRESS: **2161 E. AVION 1ST FLR.**

OWNER: **So. CAL Edison**

MAILING ADDRESS: **Same**

CITY: **ONT** TEL: **97762**

CONTRACTOR: **CONTROL AIR**

ADDRESS: **2301 G. ASSELL ST.**

CITY: **ORANGE CA** ZIP: **92665** TEL: **714 210 2100**

STATE LIC. & CLASSIF.: **369439 C-20** (CIRCLED)

ARCH. ENGR., DESIGNER ADDRESS: _____ TEL: _____

CITY: _____ ZIP: _____ STATE LIC. NO.: _____

INTENDED PERMIT USE: **Mechanical for TI**

SG. FT. SIZE: _____ NO. STORIES: _____ NO. DW. UNITS: _____

LICENSED CONTRACTORS DECLARATION

I hereby affirm under penalty of perjury that I am licensed under provisions of Chapter 9 (commencing with Section 7000) of Division 3 of the Business and Professions Code, and my license is in full force and effect.

License Class: **C-20** License No.: **369439**

Expiration Date: **2-28-01** Contractor Signature: _____

OWNER-BUILDER DECLARATION

I hereby affirm under penalty of perjury that I am exempt from the Contractors License Law for the following reason (Sec. 7031.5, Business and Professions Code): Any city or county which requires a permit to construct, alter, improve, demolish, or repair any structure, prior to its issuance, also requires the applicant for such permit to file a signed statement that he or she is licensed pursuant to the provisions of the Contractors License Law Chapter 9 (commencing with Section 7000) of Division 3 of the Business and Professions Code or that he or she is exempt therefrom and the basis for the alleged exemption. Any violation of Section 7031.5 by any applicant for a permit subjects the applicant to a civil penalty of not more than five hundred dollars (\$500).

I, as owner of the property, or my employees with wages as their sole compensation, will do the work, and the structure is not intended or offered for sale (Sec. 7044, Business and Professions Code). The Contractors License Law does not apply to an owner of property who builds or improves thereon, and who does such work himself or herself or through his or her own employees, provided that such improvements are not intended or offered for sale. If, however, the building or improvement is sold within one year of completion, the owner-builder will have the burden of proving that he or she did not build or improve for the purpose of sale.

I, as owner of the property, am exclusively contracting with licensed contractors to construct the project (Sec. 7044, Business and Professions Code). The Contractors License Law does not apply to an owner of property who builds or improves thereon, and who contracts for such projects with a contractor(s) licensed pursuant to the Contractors License Law.

I am exempt under Sec. _____ Business and Professions Code for this reason: _____

WORKERS' COMPENSATION DECLARATION

I hereby affirm under penalty of perjury one of the following declarations:

I have and will maintain a certificate of consent to self-insure for workers' compensation, as provided for by Section 3700 of the Labor Code, for the performance of the work for which this permit is issued.

I have and will maintain workers' compensation insurance, as required by Section 3700 of the Labor Code, for the performance of the work for which this permit is issued. My workers' compensation insurance carrier and policy number are:

Carrier: **ELEMENT** Expiration Date: **1-1-00**

Policy Number: **WN9977928101**

(This section need not be completed if the permit is for one hundred dollars (\$100) or less.)

I certify that in the performance of the work for which this permit is issued, I shall not employ any person in any manner so as to become subject to the workers' compensation laws of California and agree that if I should become subject to the workers' compensation provisions of section 3700 of the Labor Code, I shall forthwith comply with those provisions.

Date: **3-4-99** Applicant: _____

WARNING: FAILURE TO SECURE WORKERS' COMPENSATION COVERAGE IS UNLAWFUL, AND SHALL SUBJECT AN EMPLOYER TO CRIMINAL PENALTIES AND CIVIL FINES UP TO ONE HUNDRED THOUSAND DOLLARS (\$100,000), IN ADDITION TO THE COST OF COMPENSATION, DAMAGES AS PROVIDED FOR IN SECTION 3706 OF THE LABOR CODE, INTEREST, AND ATTORNEY'S FEES.

CONSTRUCTION LENDING AGENCY

I hereby affirm under penalty of perjury that there is a construction lending agency for the performance of the work for which this permit is issued (Sec. 3087, Civ. C.).

Lender's Name: _____

Lender's Address: _____

DIVISION OF INDUSTRIAL SAFETY PERMIT CERTIFICATION

The California Health and Safety Code requires a Division of Industrial Safety Permit as a prerequisite to permit issuance unless the applicant signs one of the certificates below.

I certify that no excavation 5 feet or more feet in depth, into which a person is required to descend, will be made in connection with work authorized by this permit, and that no building, structure, scaffolding, falsework, or demolition or dismantling thereof, will be more than 6 feet high.

As owner-builder I will not employ anyone to do work which would require a permit from the Division of Industrial Safety, as noted above unless such person has a permit from that division.

Division of Industrial Safety Permit Number: _____

I certify that I have read this application and state that the above information is correct. I agree to comply with all city and county ordinances and state laws relating to building construction, and hereby authorize representatives of the city to enter upon the above mentioned property for inspection purposes.

Signature of Applicant or Agent: _____ Date: **3/4/99**

BUILDING PERMIT FEES		OCC./TYPE CONST.	SIZE (SQ. FT.)	VAL (SQ. FT.)	VALUATION
PERMIT @ 1168.30					1000
PLAN CHECK BLDG. DEPT.					1001
PARK & REC. FEE SFR					1003
PARK & REC. FEE MFR					1004
EARTHQUAKE FEE RES.					1005
EARTHQUAKE FEE COMM.					1006
SEWER CAPITAL ASSESSMENT FEE					1007
PLAN CHECK EXPEDITING FEE					1680
MICROFILMING					1670
MISC.					300
TOTAL					3000
BATHTUBS		SHOWERS	URINALS		
WATER CLOSETS			INTERCEPTORS		
LAVATORIES		SINKS	DRAINS		
TOTAL FIXTURES _____ @ \$ _____					
WATER HEATERS/POOL • SPA HEATER					
WATER <input type="checkbox"/> GAS <input type="checkbox"/> PIPING					
PERMIT FEES @					
TOTAL PLUMBING FEES					ACCT. 1100
HOUSE SEWER @		SEP. PIT	SEPTIC TANK		
PERMIT FEES @					
TOTAL HOUSE SEWER & SANITATION FEES					ACCT. 1200
OCC. GROUP				@	c
SWITCHES, RECEPTACLES				@	
LIGHTING FIXTURES				@	
SERVICE				@	
NO. MOTORS				@	
PERMIT FEES @					
TOTAL ELECTRICAL FEES					ACCT. 1300
HEATING		M/BTU			
A/C		M/BTU	5 - under 100,		6625
MECH. FEES			Duct work - exhaust fan		1600
PERMIT FEE @					2200
TOTAL MECHANICAL FEES					10425
CUBIC YARDS					
TOTAL GRADING FEES					ACCT. 1500
SEWER ASSESSMENT FEES PAID		YES	NO		
AVIGATION AGREEMENT REQUIRED		YES	NO		
PAYOR: CONTR OWNER		TOTAL ALL FEES (PAY THIS AMOUNT)			\$ 10,425
PERMIT NO. 117051		DATE 3/4/99			

Minimum Setback Distances DEPARTMENT USE ONLY

Front Setback from Center Line _____ R/W _____

Rear Setback from Rear Property Line _____

Side Street setback from Center Line _____ R/W _____

Side Setback from Property Line _____

Side Setback from Property Line _____

NOTE: _____

Scanned

When property validated in this space, this form constitutes a permit to do the work described herein. This permit will expire if work is not started within 180 days, or if work is abandoned for more than 180 days.

VALIDATION _____

APPLICATION ONLY
BUILDING DEPARTMENT COPY

INSPECTION RECORD

TYPE OF INSPECTION	DATE	INSPECTOR	INSPECTOR'S NAME	INITIAL	REMARKS
SETBACKS					
FOOTINGS/FORMS/STEEL/UFER					
U. GRND PLUMBING					
U. GRND ELECT					
SLAB GRADE					
SHEAR PANELS EXTERIOR					
SHEAR PANELS INTERIOR					
ROOF SHEATHING					
ROUGH ELECTRIC					
ROUGH PLUMBING					
ROUGH MECHANICAL	4/15/99	Blaylock			
FLOOR FRAMING					
FLOOR SHEATHING					
ROOF COVERING					
ROUGH FRAMING					
CONCRETE PANELS					
CONNECTIONS POUR STRIP					
ENERGY CONSERVATION					
MASONRY BOND BEAM					
LATH-EXTERIOR					
DRY WALL NAIL					
SUSPENDED CEILING					
GAS TEST					
POOL STEEL/BOND/LINER					
SPA PLBG./SPA HTG.					
POOL FENCE OK TO PLASTER					
ROOF DRAINS					
WATER SERVICE					
SEWER					
STORM DRAIN					
					SEWER DIAGRAM
COMPACTION REPORT					
ROUGH GRADING					
FINAL GRADING					
FINAL PLUMBING					
FINAL ELECTRIC					
ELECTRIC SRV'S GRD & BOND					
FINAL MECHANICAL	4/29/99	Blaylock			
FINAL BUILDING					
FINAL POOL/SPA					
EDISON CO. CALLED					
GAS CO. CALLED					
OTHER DEPARTMENT REQUIREMENTS					
PLANNING					
ENGINEERING					
POLICE					
FIRE					
PUBLIC FACILITIES					
PUBLIC SERVICES					
TEMP. CO. ISSUED					
C.O. ISSUED					

PC # _____ VAR # _____ OAB/FILE # _____
 BUILDING ADDRESS 2161 AVION ST.
 OWNER SCE SERVICE FACILITY
 MAILING ADDRESS Same
 CITY Ontario TEL. 91761
 CONTRACTOR ELITE PLUMBING INC.
 ADDRESS 823-B ST. GERTRUDE PLACE
 CITY SANTA ANA ZIP 92705 TEL. 714-288-7300
 STATE LIC. & CLASSIF. 702185 C-36 CITY LIC. NO. 34818
 ARCH. ENGR., DESIGNER ADDRESS _____ TEL. _____
 CITY _____ ZIP _____ STATE LIC. NO. _____
 INTENDED PERMIT USE: Plumbing for TI
 SQ. FT. SIZE _____ NO. STORIES _____ NO. DW. UNITS _____

LICENSED CONTRACTORS DECLARATION
 I hereby affirm under penalty of perjury that I am licensed under provisions of Chapter 9 (commencing with Section 7000) of Division 3 of the Business and Professions Code, and my license is in full force and effect.
 License Class C-36 License No. 702185
 Expiration Date 2-28-2001 Contractor Signature Douglas D...

OWNER-BUILDER DECLARATION
 I hereby affirm under penalty of perjury that I am exempt from the Contractors License Law for the following reason (Sec. 7031.5, Business and Professions Code: Any city or county which requires a permit to construct, alter, improve, demolish, or repair any structure, prior to its issuance, also requires the applicant for such permit to file a signed statement that he or she is licensed pursuant to the provisions of the Contractors License Law Chapter 9 (commencing with Section 7000) of Division 3 of the Business and Professions Code) or that he or she is exempt therefrom and the basis for the alleged exemption. Any violation of Section 7031.5 by any applicant for a permit subjects the applicant to a civil penalty of not more than five hundred dollars (\$500):
 I, as owner of the property, or my employees with wages as their sole compensation, will do the work, and the structure is not intended or offered for sale (Sec. 7044, Business and Professions Code: The Contractors License Law does not apply to an owner of property who builds or improves thereon, and who does such work himself or herself or through his or her own employees, provided that such improvements are not intended or offered for sale. If, however, the building or improvement is sold within one year of completion, the owner-builder will have the burden of proving that he or she did not build or improve for the purpose of sale.)
 I, as owner of the property, am exclusively contracting with licensed contractors to construct the project (Sec. 7044, Business and Professions Code: The Contractors License Law does not apply to an owner of property who builds or improves thereon, and who contracts for such projects with a contractor(s) licensed pursuant to the Contractors License Law.)
 I am exempt under Sec. _____ Business and Professions Code for this reason: _____

Date _____ Owner _____
WORKERS' COMPENSATION DECLARATION
 I hereby affirm under penalty of perjury one of the following declarations:
 I have and will maintain a certificate of consent to self-insure for workers' compensation, as provided for by Section 3700 of the Labor Code, for the performance of the work for which this permit is issued.
 I have and will maintain workers' compensation insurance, as required by Section 3700 of the Labor Code, for the performance of the work for which this permit is issued. My workers' compensation insurance carrier and policy number are:
 Carrier STATE FUND Expiration Date 1-1-00
 Policy Number 0416-99
 (This section need not be completed if the permit is for one hundred dollars (\$100) or less) I certify that in the performance of the work for which this permit is issued, I shall not employ any person in any manner so as to become subject to the workers' compensation laws of California, and agree that if I should become subject to the workers' compensation provisions of Section 3700 of the Labor Code, I shall forthwith comply with those provisions.
 Date 3-3-99 Applicant: Douglas D...

CONSTRUCTION LENDING AGENCY
 I hereby affirm under penalty of perjury that there is a construction lending agency for the performance of the work for which this permit is issued (Sec. 3097, Civ. C.).
 Lender's Name _____
 Lender's Address _____
DIVISION OF INDUSTRIAL SAFETY PERMIT CERTIFICATION
 The California Health and Safety Code requires a Division of Industrial Safety Permit as a prerequisite to permit issuance unless the applicant signs one of the certificates below.
 I certify that no excavation 5 feet or more feet in depth, into which a person is required to descend, will be made in connection with work authorized by this permit, and that no building, structures, scaffolding, falsework, or demolition or dismantling thereof, will be more than 36 feet high.
 As owner-builder I will not employ anyone to do work which would require a permit from the Division of Industrial Safety, as noted above unless such person has a permit from that division.
 Division of Industrial Safety Permit Number _____

I certify that I have read this application and state that the above information is correct. I agree to comply with all city and county ordinances and state laws relating to building construction, and hereby authorize representatives of this city to enter upon the above-mentioned property for inspection purposes.
 Signature of Applicant or Agent Douglas D... Date 3-3-99
Minimum Setback Distances DEPARTMENT USE ONLY
 Zone _____
 Front Setback from Center Line _____ R/W _____
 Rear Setback from Rear Property Line _____
 Side Street Setback from Center Line _____ R/W _____
 Side Setback from Property Line _____
 Side Setback from Property Line _____

OCC./TYPE CONST.	SIZE (SQ. FT.)	VAL (SQ. FT.)	VALUATION
PERMIT @	116830		1000
PLAN CHECK BLDG. DEPT.			1001
PARK & REC. FEE SFR			1003
PARK & REC. FEE MFR			1004
EARTHQUAKE FEE RES.			1005
EARTHQUAKE FEE COMM.			1006
SEWER CAPITAL ASSESSMENT FEE			1007
PLAN CHECK EXPEDITING FEE			1680
MICROFILMING			1670
MISC.			900
TOTAL			3275

BATHUBS	SHOWERS	URINALS	VALUATION
			300
WATER CLOSETS		INTERCEPTORS	
LAVATORIES	SINKS	DRAINS	
TOTAL FIXTURES @ \$ 8.75			52.50
WATER HEATERS/POOL	SPA HEATER		1100
WATER	GAS	PIPING	425
PERMIT FEES @			2200
TOTAL PLUMBING FEES ACCT. 1100			8975
HOUSE SEWER	SEP. PIT	SEPTIC TANK	
PERMIT FEES @			
TOTAL HOUSE SEWER & SANITATION FEES ACCT. 1200			

OCC. GROUP	VALUATION
SWITCHES, RECEPTACLES	@
LIGHTING FIXTURES	@
SERVICE	@
NO. MOTORS	@
PERMIT FEES @	
TOTAL ELECTRICAL FEES ACCT. 1300	

HEATING	M/BTU	VALUATION
A/C	M/BTU	
PERMIT FEE @		
TOTAL MECHANICAL FEES ACCT. 1400		
CUBIC YARDS		
TOTAL GRADING FEES ACCT. 1500		
SEWER ASSESSMENT FEES PAID	YES NO	
AVIGATION AGREEMENT REQUIRED	YES NO	

PAYOR: CONTR OWNER TOTAL ALL FEES (PAY THIS AMOUNT) 7275
 PERMIT NO. 117024 DATE 3/3/99
13-3-99

NOTE: _____
 VALIDATION
 When properly validated in this space, this form constitutes a permit to do the work described herein. This permit will expire if work is not started within 180 days, or if work is abandoned for more than 180 days.

Scanned
 APPLICATION ONLY
 BUILDING DEPARTMENT COPY

INSPECTION RECORD

TYPE OF INSPECTION	DATE	INSPECTOR	INSPECTOR'S NAME	INITIAL	REMARKS
SETBACKS					
FOOTINGS/FORMS/STEEL/UFER					
U. GRND PLUMBING	3/8/99	Blaylock			* PRIVATE SYSTEM
U. GRND ELECT					
SLAB GRADE					
SHEAR PANELS EXTERIOR					
SHEAR PANELS INTERIOR					
ROOF SHEATHING					
ROUGH ELECTRIC					
ROUGH PLUMBING	3/18/99	Blaylock			
ROUGH MECHANICAL					
FLOOR FRAMING					
FLOOR SHEATHING					
ROOF COVERING					
ROUGH FRAMING					
CONCRETE PANELS					
CONNECTIONS POUR STRIP					
ENERGY CONSERVATION					
MASONRY BOND BEAM					
LATH-EXTERIOR					
DRY WALL NAIL					
SUSPENDED CEILING					
GAS TEST					
POOL STEEL/BOND/LINER					
SPA PLBG./SPA HTG.					
POOL FENCE OK TO PLASTER					
ROOF DRAINS					
WATER SERVICE					
SEWER	* 3/9/99	Blaylock			SEWER DIAGRAM
STORM DRAIN					
COMPACTION REPORT					
ROUGH GRADING					
FINAL GRADING					
FINAL PLUMBING	4/29/99	Blaylock			
FINAL ELECTRIC					
ELECTRIC SRVS GRD & BOND					
FINAL MECHANICAL					
FINAL BUILDING					
FINAL POOL/SPA					
EDISON CO. CALLED					
GAS CO. CALLED					
OTHER DEPARTMENT REQUIREMENTS					
PLANNING					
ENGINEERING					
POLICE					
FIRE					
PUBLIC FACILITIES					
PUBLIC SERVICES					
TEMP CO. ISSUED					

PC # _____ VAR # _____ DABFILE # _____
 BUILDING ADDRESS 2161 E. AVION
 OWNER MERCURY AIR GROUP, INC.
 MAILING ADDRESS 2161 E. AVION ST.
 CITY ONTARIO CA ZIP 91761 TEL _____
 CONTRACTOR CAUSEY ELECTRIC, INC.
 ADDRESS 3 VANDERBILT
 CITY IRVINE CA ZIP 92618 TEL 949-855-9600
 STATE LIC. & CLASSIF. C10-331064 CITY LIC. NO. 17105
 ARCH., ENGR., DESIGNER ADDRESS _____ TEL _____
 CITY _____ ZIP _____ STATE LIC. NO. _____
 INTENDED PERMIT USE: ELECTRICAL

LICENSED CONTRACTORS DECLARATION
 I hereby affirm under penalty of perjury that I am licensed under provisions of Chapter 9 (commencing with Section 7000) of Division 3 of the Business and Professions Code, and my license is in full force and effect.
 License Class C10 License No. 331064
 Expiration Date 8-31-2000 Contractor Signature [Signature]

OWNER-BUILDER DECLARATION
 I hereby affirm under penalty of perjury that I am exempt from the Contractors License Law for the following reason (Sec. 7031.5, Business and Professions Code: Any city or county which requires a permit to construct, alter, improve, demolish, or repair any structure, prior to its issuance, also requires the applicant for such permit to file a signed statement that he or she is licensed pursuant to the provisions of the Contractors License Law Chapter 9 (commencing with Section 7000) of Division 3 of the Business and Professions Code) or that he or she is exempt therefrom and the basis for the alleged exemption. Any violation of Section 7031.5 by any applicant for a permit subjects the applicant to a civil penalty of not more than five hundred dollars (\$500):

I, as owner of the property, or my employees with wages as their sole compensation, will do the work, and the structure is not intended or offered for sale (Sec. 7044, Business and Professions Code: The Contractors License Law does not apply to an owner of property who builds or improves thereon, and who does such work himself or herself or through his or her own employees, provided that such improvements are not intended or offered for sale. If, however, the building or improvement is sold within one year of completion, the owner-builder will have the burden of proving that he or she did not build or improve for the purpose of sale.)

I, as owner of the property, am exclusively contracting with licensed contractors to construct the project (Sec. 7044, Business and Professions Code: The Contractors License Law does not apply to an owner of property who builds or improves thereon, and who contracts for such projects with a contractor(s) licensed pursuant to the Contractors License Law.)

I am exempt under Sec. _____ Business and Professions Code for this reason: _____

WORKERS' COMPENSATION DECLARATION
 I hereby affirm under penalty of perjury one of the following declarations:

I have and will maintain a certificate of consent to self-insure for workers' compensation, as provided for by Section 3700 of the Labor Code, for the performance of the work for which this permit is issued.

I have and will maintain workers' compensation insurance, as required by Section 3700 of the Labor Code, for the performance of the work for which this permit is issued. My workers' compensation insurance carrier and policy number are:
 Carrier AMERICAN AUTO INS. Expiration Date 10-1-99
 Policy Number WP 80787170

(This section need not be completed if the permit is for one hundred dollars (\$100) or less) I certify that in the performance of the work for which this permit is issued, I shall not employ any person in any manner so as to become subject to the workers' compensation laws of California, and agree that if I should become subject to the workers' compensation provisions of Section 3700 of the Labor Code, I shall forthwith comply with those provisions.

Date 3-3-99 Applicant: [Signature]

CONSTRUCTION LENDING AGENCY
 I hereby affirm under penalty of perjury that there is a construction lending agency for the performance of the work for which this permit is issued (Sec. 3097, Civ. C.).
 Lender's Name _____
 Lender's Address _____

DIVISION OF INDUSTRIAL SAFETY PERMIT CERTIFICATION
 The California Health and Safety Code requires a Division of Industrial Safety Permit as a prerequisite to permit issuance unless the applicant signs one of the certificates below.

I certify that no excavation 5 feet or more feet in depth, into which a person is required to descend, will be made in connection with work authorized by this permit, and that no building, structure, scaffolding, falsework, or demolition or dismantling thereof, will be more than 36 feet high.

As owner/builder I will not employ anyone to do work which would require a permit from the Division of Industrial Safety, as noted above unless such person has a permit form that division.

Division of Industrial Safety Permit Number _____

I certify that I have read this application and state that the above information is correct. I agree to comply with all city and county ordinances and state laws relating to building construction, and hereby authorize representatives of this city to enter upon the above-mentioned property for inspection purposes.
 Signature: [Signature] _____ Date: 3-3-99

Minimum Setback Distances **DEPARTMENT USE ONLY** Zone _____ NOTE: _____
 Front Setback from Center Line _____ R/W _____
 Rear Setback from Rear Property Line _____
 Side Setback from Property Line _____
 Side Setback from Property Line _____

OCC./TYPE CONST.	SIZE (SQ. FT.)	VAL (SQ. FT.)	VALUATION
PERMIT @	116830	1000	
PLAN CHECK BLDG. DEPT.		1001	
PARK & REC. FEE SFR		1003	
PARK & REC. FEE MFR		1004	
EARTHQUAKE FEE RES.		1005	
EARTHQUAKE FEE COMM.		1006	
SEWER CAPITAL ASSESSMENT FEE		1007	
PLAN CHECK EXPEDITING FEE		1680	
MICROFILMING		1670	3 00
MISC.			
TOTAL			3 00

BATHTUBS	SHOWERS	URINALS
WATER CLOSETS		INTERCEPTORS
LAVATORIES	SINKS	DRAINS
TOTAL FIXTURES @ \$ _____		
WATER HEATERS/POOL + SPA HEATER		
WATER <input type="checkbox"/>	GAS <input type="checkbox"/>	PIPING
PERMIT FEES @ _____		
TOTAL PLUMBING FEES ACCT. 1100		
HOUSE SEWER @ _____	SEP. PIT	SEPTIC TANK
PERMIT FEES @ _____		
TOTAL HOUSE SEWER & SANITATION FEES ACCT. 1200		

OCC. GROUP	VAL
SWITCHES, RECEPTACLES	48 75
LIGHTING FIXTURES	80 45
SERVICE FEES / TRADE FORMER	66 00
NO. MOTORS	66 00
PERMIT FEES @ _____	
TOTAL ELECTRICAL FEES ACCT. 1300	

HEATING	M/BTU	VAL
A/C	M/BTU	
PERMIT FEE @ _____		
TOTAL MECHANICAL FEES ACCT. 1400		

GRADE FEES	VAL
CUBIC YARDS	
TOTAL GRADING FEES ACCT. 1500	
SEWER ASSESSMENT FEES PAID	YES NO
AVIGATION AGREEMENT REQUIRED	YES NO

PAYOR: CONTR OWNER TOTAL ALL FEES (PAY THIS AMOUNT) \$224.45
 PERMIT NO. 117023 DATE 3/3/99

Signature: [Signature] _____ Date: 3-3-99

When properly validated in this space, this form constitutes a permit to do the work described herein. This permit will expire if work is not started within 180 days, or if work is abandoned for more than 180 days.

Scanned

APPLICATION ONLY
BUILDING DEPARTMENT COPY

57-4927-001-36 TO 400000 TO 666T-EO-00

INSPECTION RECORD

TYPE OF INSPECTION	DATE	INSPECTOR	INSPECTOR'S NAME	REMARKS	INITIAL	
SETBACKS						
FOOTINGS/FORMS/STEEL/UFER				* WALLS ONLY	3/18/99	KEB
U. GRND PLUMBING						
U. GRND ELECT.						
SLAB GRADE						
SHEAR PANELS EXTERIOR						
SHEAR PANELS INTERIOR						
ROOF SHEATHING						
ROUGH ELECTRIC *						
ROUGH PLUMBING						
ROUGH MECHANICAL						
FLOOR FRAMING						
FLOOR SHEATHING						
ROOF COVERING						
ROUGH FRAMING						
CONCRETE PANELS						
CONNECTIONS POUR STRIP						
ENERGY CONSERVATION						
MASONRY BOND BEAM						
LATH-EXTERIOR						
DRY WALL NAIL						
SUSPENDED CEILING						
GAS TEST						
POOL STEEL/BOND/LINER						
SPA PLBG./SPA HTG.						
POOL FENCE OK TO PLASTER						
ROOF DRAINS						
WATER SERVICE						
SEWER				SEWER DIAGRAM		
STORM DRAIN						
COMPACTION REPORT						
ROUGH GRADING						
FINAL GRADING						
FINAL PLUMBING						
FINAL ELECTRIC						
ELECTRIC SRV'S GRD & BOND						
FINAL MECHANICAL						
FINAL BUILDING						
FINAL POOL/SPA						
EDISON CO. CALLED						
GAS CO. CALLED						
OTHER DEPARTMENT REQUIREMENTS						
PLANNING						
ENGINEERING						
POLICE						
FIRE						
PUBLIC FACILITIES						
PUBLIC SERVICES						
TEMP. CO. ISSUED						
C.O. ISSUED						

4/29/99 *Blaylock*

PC # E-9821 DAB/FILE # _____
 BUILDING ADDRESS 2161 E AVION ST
 OWNER MERCURY AIR
 MAILING ADDRESS 2161 E. AVION ST
 CITY ONTARIO ZIP _____ TEL _____
 CONTRACTOR ADVANCE PETROLEUM
 ADDRESS 1090 ARABIAN RD
 CITY R.C. ZIP 91701 TEL (909) 46-9919
 STATE LIC. & CLASSIF. 1613143 A, HAZ CITY LIC. NO. 35555
 ARCH. ENGR. DESIGNER ADDRESS _____ TEL _____
 CITY _____ ZIP _____ STATE/CC. NO. _____
 INTENDED PERMIT USE: Elec. for monitoring system
 SQ. FT. SIZE _____ NO. STORES _____ NO. DW. UNITS _____

LICENSED CONTRACTORS DECLARATION
 I hereby affirm under penalty of perjury that I am licensed under provisions of Chapter 9 (commencing with Section 7000) of Division 3 of the Business and Professions Code, and my license is in full force and effect.
 License Class A HAZ License No. 613143
 Expiration Date 2/28/99 Contractor Signature [Signature]

OWNER-BUILDER DECLARATION
 I hereby affirm under penalty of perjury that I am exempt from the Contractors License Law for the following reason (Sec. 7031.5, Business and Professions Code): Any city or county which requires a permit to construct, alter, improve, demolish, or repair any structure, prior to its issuance, also requires the applicant for such permit to file a signed statement that he or she is licensed pursuant to the provisions of the Contractors License Law Chapter 9 (commencing with Section 7000) of Division 3 of the Business and Professions Code or that he or she is exempt therefrom and the basis for the alleged exemption. Any violation of Section 7031.5 by any applicant for a permit subjects the applicant to a civil penalty of not more than five hundred dollars (\$500).
 I, as owner of the property, or my employees with wages as their sole compensation, will do the work, and the structure is not intended or offered for sale (Sec. 7044, Business and Professions Code).
 I, as owner of the property, am exclusively contracting with licensed contractors to construct the project (Sec. 7044, Business and Professions Code).
 I am exempt under Sec. _____ Business and Professions Code for this reason:
 Date _____ Owner _____

WORKERS' COMPENSATION DECLARATION
 I hereby affirm under penalty of perjury one of the following declarations:
 I have and will maintain a certificate of consent to self-insure for workers' compensation, as provided for by Section 3700 of the Labor Code, for the performance of the work for which this permit is issued.
 I have and will maintain workers' compensation insurance, as required by Section 3700 of the Labor Code, for the performance of the work for which this permit is issued. My workers' compensation insurance carrier and policy number are:
 Carrier SURECO Expiration Date 11/1/99
 Policy Number NFC 120079912
 [This section need not be completed if the permit is for one hundred dollars (\$100) or less]
 I certify that in the performance of the work for which this permit is issued, I shall not employ any person in any manner so as to become subject to the workers' compensation laws of California, and agree that if I should become subject to the workers' compensation provisions of Section 3700 of the Labor Code, I shall forthwith comply with the provisions.
 Date: 12/15/98 Applicant: [Signature]

WARNING: FAILURE TO SECURE WORKERS' COMPENSATION COVERAGE IS UNLAWFUL, AND SHALL SUBJECT AN EMPLOYER TO CRIMINAL PENALTIES AND CIVIL FINES UP TO ONE HUNDRED THOUSAND DOLLARS (\$100,000), IN ADDITION TO THE COST OF COMPENSATION, DAMAGES AS PROVIDED FOR IN SECTION 3706 OF THE LABOR CODE, INTEREST, AND ATTORNEY'S FEES.

CONSTRUCTION LENDING AGENCY
 I hereby affirm under penalty of perjury that there is a construction lending agency for the performance of the work for which this permit is issued (Sec. 3067, Civ. C.).
 Lender's Name _____
 Lender's Address _____

DIVISION OF INDUSTRIAL SAFETY PERMIT CERTIFICATION
 The California Health and Safety Code requires a Division of Industrial Safety Permit as a prerequisite to permit issuance unless the applicant signs one of the certificates below.
 I certify that no excavation 6 feet or more feet in depth, into which a person is required to descend, will be made in connection with work authorized by this permit, and that no building, structure, scaffolding, falsework, or demolition or dismantling thereof, will be more than 35 feet high.
 As owner/builder I will not employ anyone to do work which would require a permit from the Division of Industrial Safety, as noted above unless such person has a permit from that division.
 Division of Industrial Safety Permit Number _____

I certify that I have read this application and state that the above information is correct. I agree to comply with all city and county ordinances and state laws relating to building construction, and hereby authorize representatives of this city to enter upon the above-mentioned property for inspection purposes.
 Signature of Applicant or Agent _____ Date 12/15/98

OCC./TYPE CONST.	SIZE (SQ. FT.)	VAL (SQ. FT.)	VALUATION
			TOTAL VALUATION
PERMIT @		1000	
PLAN CHECK BLDG. DEPT.		1001	<u>55</u>
PARK & REC. FEE SFR		1003	
PARK & REC. FEE MFR		1004	
EARTHQUAKE FEE RES.		1005	
EARTHQUAKE FEE COMM.		1006	
SEWER CAPITAL ASSESSMENT FEE		1007	
PLAN CHECK EXPEDITING FEE		1680	
MICROFILMING		1670	<u>900</u>
MISC.			
			TOTAL <u>900</u>

BATHTUBS	SHOWERS	URINALS
WATER CLOSETS	INTERCEPTORS	
LAVATORIES	SINKS	DRAINS

PLUMBING FEES

TOTAL FIXTURES @ \$ _____	
WATER HEATERS/POOL + SPA HEATER	
WATER <input type="checkbox"/> GAS <input type="checkbox"/> PIPING	
PERMIT FEES @	
TOTAL PLUMBING FEES	ACCT. 1100
HOUSE SEWER @	SEP. PIT SEPTIC TANK
PERMIT FEES @	
TOTAL HOUSE SEWER & SANITATION FEES	ACCT. 1200

ELECTRICAL FEES

OCC. GROUP @	c
SWITCHES, RECEPTACLES @	
LIGHTING FIXTURES @	
SERVICE @	
NO. MOTORS @	
<u>Electrical monitoring system</u>	<u>900</u>
PERMIT FEES @	<u>410.00</u>
TOTAL ELECTRICAL FEES	ACCT. 1300 <u>55.00</u>

MECH. FEES

HEATING M/BTU	
A/C M/BTU	
PERMIT FEE @	
TOTAL MECHANICAL FEES	ACCT. 1400

GRADE FEES

CUBIC YARDS	
TOTAL GRADING FEES	ACCT. 1500
SEWER ASSESSMENT FEES PAID	YES NO
AVIGATION AGREEMENT REQUIRED	YES NO

PAYOR: CONTR OWNER TOTAL ALL FEES (PAY THIS AMOUNT) \$64.00
 PERMIT NO. 114164 DATE 12/15/98

Minimum Setback Distances DEPARTMENT USE ONLY

Zone _____ NOTE: _____
 Front Setback from Center Line _____ R/W _____
 Rear Setback from Rear Property Line _____
 Side Street Setback from Center Line _____ R/W _____
 Side Setback from Property Line _____
 Side Setback from Property Line _____

VALIDATION
 When properly validated in this space, this form constitutes a permit to do the work described herein. This permit will expire if work is not started within 180 days, or if work is abandoned for more than 180 days.
 Signature _____ Date _____

Scanned

INSPECTION RECORD

TYPE OF INSPECTION	DATE	INSPECTOR	INSPECTOR'S NAME	INITIAL
SETBACKS				
FOOTINGS/FORMS/STEEL/UFER				
U. GRND PLUMBING				
U. GRND ELECT.				
SLAB GRADE	12/16/99	Blaylock		
SHEAR PANELS EXTERIOR				
SHEAR PANELS INTERIOR				
ROOF SHEATHING				
ROUGH ELECTRIC				
ROUGH PLUMBING				
ROUGH MECHANICAL				
FLOOR FRAMING				
FLOOR SHEATHING				
ROOF COVERING				
ROUGH FRAMING				
CONCRETE PANELS				
CONNECTIONS POUR STRIP				
ENERGY CONSERVATION				
MASONRY BOND BEAM				
LATH-EXTERIOR				
DRY WALL NAIL				
SUSPENDED CEILING				
GAS TEST				
POOL STEEL/BOND/LINER				
SPA PLBG./SPA HTG.				
POOL FENCE OK TO PLASTER				
ROOF DRAINS				
WATER SERVICE				
SEWER				
STORM DRAIN				
SEWER DIAGRAM				
COMPACTION REPORT				
ROUGH GRADING				
FINAL GRADING				
FINAL PLUMBING				
FINAL ELECTRIC	1-12-99	Blaylock		
ELECTRIC SRV'S GRD & BOND				
FINAL MECHANICAL				
FINAL BUILDING				
FINAL POOL/SPA				
EDISON CO. CALLED				
GAS CO. CALLED				
OTHER DEPARTMENT REQUIREMENTS				
PLANNING				
ENGINEERING				
POLICE				
FIRE				
PUBLIC FACILITIES				
PUBLIC SERVICES				
TEMP. CO. ISSUED				
C.O. ISSUED				

VAR # DAB/FILE #
 BUILDING ADDRESS 2161 E AVION DR, Ontario, CA
 OWNER Mercury Air Center
 MAILING ADDRESS 2161 E Avion Dr, Ontario, CA
 CITY ZIP TEL.
 CONTRACTOR Advance Petroleum
7090 Archibald Ave, Suite B
 City Pertho Cucamonga ZIP 91701 TEL. 909.466.4914
 STATE LIC. & CLASSIF. 613143 CITY LIC. NO.
 ARCH. ENGR. DESIGNER Andrew Pasztor
 ADDRESS 3712 Eagle Rock Blvd. TEL. 323.257.4892
 CITY LA ZIP 90065 STATE LIC. NO. Ext 11
 INTENDED PERMIT USE: fueling facility

LICENSED CONTRACTORS DECLARATION
 I hereby affirm under penalty of perjury that I am licensed under provisions of Chapter 9 (commencing with Section 7000) of Division 3 of the Business and Professions Code, and my license is in full force and effect.
 License Class License No.
 Expiration Date Contractor Signature

OWNER-BUILDER DECLARATION
 I hereby affirm under penalty of perjury that I am exempt from the Contractors License Law for the following reason (Sec. 7031.5, Business and Professions Code: Any city or county which requires a permit to construct, alter, improve, demolish, or repair any structure, prior to its issuance, also requires the applicant for such permit to file a signed statement that he or she is licensed pursuant to the provisions of the Contractors License Law Chapter 9 (commencing with Section 7000) of Division 3 of the Business and Professions Code) or that he or she is exempt therefrom and the basis for the alleged exemption. Any violation of Section 7031.5 by any applicant for a permit subjects the applicant to a civil penalty of not more than five hundred dollars (\$500).
 I, as owner of the property, or my employees with wages as their sole compensation, will do the work, and the structure is not intended or offered for sale (Sec. 7044, Business and Professions Code: The Contractors License Law does not apply to an owner of property who builds or improves thereon, and who does such work himself or herself or through his or her own employees, provided that such improvements are not intended or offered for sale. If, however, the building or improvement is such within one year of completion, the owner-builder will have the burden of proving that he or she did not build or improve for the purpose of sale).
 I, as owner of the property, am exclusively contracting with licensed contractors to construct the project (Sec. 7044, Business and Professions Code: The Contractors License Law does not apply to an owner of property who builds or improves thereon, and who contracts for such projects with a contractor(s) licensed pursuant to the Contractors License Law).
 I am exempt under Sec. Business and Professions Code for this reason:

 Date Owner

WORKERS' COMPENSATION DECLARATION
 I hereby affirm under penalty of perjury one of the following declarations:
 I have and will maintain a certificate of consent to self-insure for workers' compensation, as provided for by Section 3700 of the Labor Code, for the performance of the work for which this permit is issued.
 I have and will maintain workers' compensation insurance, as required by Section 3700 of the Labor Code, for the performance of the work for which this permit is issued. My workers' compensation insurance carrier and policy number are:
 Carrier Expiration Date
 Policy Number

(This section need not be completed if the permit is for one hundred dollars [\$100] or less)
 I certify that in the performance of the work for which this permit is issued, I shall not employ any person in any manner so as to become subject to the workers' compensation laws of California, and agree that if I should become subject to the workers' compensation provisions of Section 3700 of the Labor Code, I shall forthwith comply with those provisions.
 Date Applicant:

WARNING: FAILURE TO SECURE WORKERS' COMPENSATION COVERAGE IS UNLAWFUL, AND SHALL SUBJECT AN EMPLOYER TO CRIMINAL PENALTIES AND CIVIL FINES UP TO ONE HUNDRED THOUSAND DOLLARS (\$100,000), IN ADDITION TO THE COST OF COMPENSATION, DAMAGES AS PROVIDED FOR IN SECTION 3706 OF THE LABOR CODE, INTEREST, AND ATTORNEY'S FEES.

CONSTRUCTION LENDING AGENCY
 I hereby affirm under penalty of perjury that there is a construction lending agency for the performance of the work for which this permit is issued (Sec. 3087, Civ. C.).
 Lender's Name
 Lender's Address

DIVISION OF INDUSTRIAL SAFETY PERMIT CERTIFICATION
 The California Health and Safety Code requires a Division of Industrial Safety Permit as a prerequisite to permit issuance unless the applicant signs one of the certificates below.
 I certify that no excavation 5 feet or more feet in depth, into which a person is required to descend, will be made in connection with work authorized by this permit, and that no building, structure, scaffolding, falsework, or demolition or dismantling thereof, will be more than 36 feet high.
 As owner/builder I will not employ anyone to do work which would require a permit from the Division of Industrial Safety, as noted above unless such person has a permit from that division.
 Division of Industrial Safety Permit Number

I certify that I have read this application and state that the above information is correct. I agree to comply with all city and county ordinances and state laws relating to building construction, and hereby authorize representatives of this city to enter upon the above-mentioned property for inspection purposes.

Signature of Applicant or Agent Date

DEPARTMENT USE ONLY
 Front Setback from Center Line R/W
 Rear Setback from Rear Property Line
 Side Setback from Center Line R/W
 Side Setback from Property Line

PERMIT	SIZE (SQ. FT.)	VAL (SQ. FT.)	VALUATION
PERMIT @			1000
PLAN CHECK BLDG. DEPT.			1001 42 00
PARK & REC. FEE SFR			1003
PARK & REC. FEE MFR			1004
EARTHQUAKE FEE RES.			1005
EARTHQUAKE FEE COMM.			1006
SEWER CAPITAL ASSESSMENT FEE			1007
PLAN CHECK EXPEDITING FEE			1680
MICROFILMING			1670 3 00
MISC.			
TOTAL			45 00

BATHTUBS	SHOWERS	URINALS	WATER CLOSETS	INTERCEPTORS

PLUMBING FEES

TOTAL FIXTURES @ \$	
WATER HEATERS/POOL + SPA HEATER	
WATER <input type="checkbox"/> GAS <input type="checkbox"/> PIPING	
PERMIT FEES @	
TOTAL PLUMBING FEES	ACCT. 1100
HOUSE SEWER @	SEP. PIT SEPTIC TANK
PERMIT FEES @	
TOTAL HOUSE SEWER & SANITATION FEES	ACCT. 1200

ELECTRICAL FEES

OCC. GROUP @	
SWITCHES, RECEPTACLES @	
LIGHTING FIXTURES @	
SERVICE @	
NO. MOTORS @	
PERMIT FEES @	
TOTAL ELECTRICAL FEES	ACCT. 1300

MECH. FEES

HEATING M/BTU	
A/C M/BTU	
PERMIT FEE @	
TOTAL MECHANICAL FEES	ACCT. 1400

GRADE FEES

CUBIC YARDS	
TOTAL GRADING FEES	ACCT. 1500
SEWER ASSESSMENT FEES PAID	YES NO
AVIGATION AGREEMENT REQUIRED	YES NO

PAYOR: CONTR OWNER TOTAL ALL FEES (PAY THIS AMOUNT) \$ 45 00
 PERMIT NO. PC DATE 11/10/98

VALIDATION
 When properly validated in this space, this form constitutes a permit to do the work described herein. This permit will expire if work is not started within 180 days, or if work is abandoned for more than 180 days.

Scanned

INSPECTION RECORD

TYPE OF INSPECTION	DATE	INSPECTOR	INSPECTOR'S NAME	INITIAL
SETBACKS				
FOOTINGS/FORMS/STEEL/UFER				
U. GRND PLUMBING				
U. GRND ELECT				
SLAB GRADE				
SHEAR PANELS EXTERIOR				
SHEAR PANELS INTERIOR				
ROOF SHEATHING				
ROUGH ELECTRIC				
ROUGH PLUMBING				
ROUGH MECHANICAL				
FLOOR FRAMING				
FLOOR SHEATHING				
ROOF COVERING				
ROUGH FRAMING				
CONCRETE PANELS				
CONNECTIONS POUR STRIP				
ENERGY CONSERVATION				
MASONRY BOND BEAM				
LATH-EXTERIOR				
DRY WALL NAIL				
SUSPENDED CEILING				
GAS TEST				
POOL STEEL/BOND/LINER				
SPA PLBG./SPA HTG.				
POOL FENCE OK TO PLASTER				
ROOF DRAINS				
WATER SERVICE				
SEWER				
STORM DRAIN				
			SEWER DIAGRAM	
COMPACTION REPORT				
ROUGH GRADING				
FINAL GRADING				
FINAL PLUMBING				
FINAL ELECTRIC				
ELECTRIC SRV'S GRD & BOND				
FINAL MECHANICAL				
FINAL BUILDING				
FINAL POOL/SPA				
EDISON CO. CALLED				
GAS CO. CALLED				
OTHER DEPARTMENT REQUIREMENTS				
PLANNING				
ENGINEERING				
POLICE				
FIRE				
PUBLIC FACILITIES				
PUBLIC SERVICES				
TEMP. CO. ISSUED				
C.O. ISSUED				

TRACT # 172
LOT # 172

PLAN NO. _____
APN _____

PC # 119876 DAB/FILE # _____
 BUILDING ADDRESS 2161 E. AVON ST
 OWNER Southern Calif. Edison
 MAILING ADDRESS 2161 E. AVON ST.
 CITY Ontario ZIP _____ TEL. _____
 CONTRACTOR _____
 ADDRESS _____
 ZIP _____ TEL. _____
 CITY LIC. NO. _____
 ARCH. ENGR. DESIGNER The Austin Company
 ADDRESS 29 Technology Drive TEL. 949-453-1000
 CITY Irvin ZIP 92618 STATE LIC. NO. _____
 INTENDED PERMIT USE: Tenant Improvement

SQ. FT. SIZE 11,640 sq NO. STORIES 1 NO. DW. UNITS -

LICENSED CONTRACTORS DECLARATION
 I hereby affirm under penalty of perjury that I am licensed under provisions of Chapter 9 (commencing with Section 7000) of Division 3 of the Business and Professions Code, and my license is in full force and effect.
 License Class _____ License No. _____
 Expiration Date _____ Contractor Signature _____

OWNER-BUILDER DECLARATION
 I hereby affirm under penalty of perjury that I am exempt from the Contractors License Law for the following reason (Sec. 7031.5, Business and Professions Code: Any city or county which requires a permit to construct, alter, improve, demolish, or repair any structure, prior to its issuance, also requires the applicant for such permit to file a signed statement that he or she is licensed pursuant to the provisions of the Contractors License Law Chapter 9 (commencing with Section 7000) of Division 3 of the Business and Professions Code) or that he or she is exempt therefrom and the basis for the alleged exemption. Any violation of Section 7031.5 by any applicant for a permit subjects the applicant to a civil penalty of not more than five hundred dollars (\$500).
 I, as owner of the property, or my employees with wages as their sole compensation, will do the work, and the structure is not intended or offered for sale (Sec. 7044, Business and Professions Code: The Contractors License Law does not apply to an owner of property who builds or improves thereon, and who does such work himself or herself or through his or her own employees, provided that such improvements are not intended or offered for sale. If, however, the building or improvement is sold within one year of completion, the owner-builder will have the burden of proving that he or she did not build or improve for the purpose of sale.)
 I, as owner of the property, am exclusively contracting with licensed contractors to construct the project (Sec. 7044, Business and Professions Code: The Contractors License Law does not apply to an owner of property who builds or improves thereon, and who contracts for such projects with a contractor(s) licensed pursuant to the Contractors License Law.)
 exempt under Sec. _____ Business and Professions Code for this reason: _____

WORKERS' COMPENSATION DECLARATION
 I hereby affirm under penalty of perjury one of the following declarations:
 I have and will maintain a certificate of consent to self-insure for workers' compensation, as provided for by Section 3700 of the Labor Code, for the performance of the work for which this permit is issued.
 I have and will maintain workers' compensation insurance, as required by Section 3700 of the Labor Code, for the performance of the work for which this permit is issued. My workers' compensation insurance carrier and policy number are:
 Carrier _____ Expiration Date _____
 Policy Number _____
 (This section need not be completed if the permit is for one hundred dollars (\$100) or less)
 I certify that in the performance of the work for which this permit is issued, I shall not employ any person in any manner so as to become subject to the workers' compensation laws of California, and agree that if I should become subject to the workers' compensation provisions of Section 3700 of the Labor Code, I shall forthwith comply with those provisions.
 Date: _____ Applicant: _____

WARNING: FAILURE TO SECURE WORKERS' COMPENSATION COVERAGE IS UNLAWFUL, AND SHALL SUBJECT AN EMPLOYER TO CRIMINAL PENALTIES AND CIVIL FINES UP TO ONE HUNDRED THOUSAND DOLLARS (\$100,000), IN ADDITION TO THE COST OF COMPENSATION, DAMAGES AS PROVIDED FOR IN SECTION 3706 OF THE LABOR CODE, INTEREST, AND ATTORNEY'S FEES.

CONSTRUCTION LENDING AGENCY
 I hereby affirm under penalty of perjury that there is a construction lending agency for the performance of the work for which this permit is issued (Sec. 3097, Civ. C.).
 Lender's Name _____
 Lender's Address _____

DIVISION OF INDUSTRIAL SAFETY PERMIT CERTIFICATION
 The California Health and Safety Code requires a Division of Industrial Safety Permit as a prerequisite to permit issuance unless the applicant signs one of the certificates below.
 I certify that no excavation 5 feet or more feet in depth, into which a person is required to descend, will be made in connection with work authorized by this permit, and that no building, structure, scaffolding, falsework, or demolition or dismantling thereof, will be more than 36 feet high.
 As owner/builder I will not employ anyone to do work which would require a permit from the Division of Industrial Safety, as noted above unless such person has a permit from that division.
 Division of Industrial Safety Permit Number _____

I certify that I have read this application and state that the above information is correct. I agree to comply with all city and county ordinances and state laws relating to building construction, and hereby authorize representatives of this city to enter upon the above-mentioned property for inspection purposes.
 Signature of Applicant or Agent _____
 Date: _____

DEPARTMENT USE ONLY

Front Setback from Center Line _____ R/W _____
 Rear Setback from Rear Property Line _____
 Side Street setback from Center Line _____ R/W _____
 Side Setback from Property Line _____
 Side Setback from Property Line _____

OCC./TYPE CONST.	SIZE (SQ. FT.)	VAL (SQ. FT.)	VALUATION
TI	1,635	35.70	58,370.
PLAN CHECK			TOTAL VALUATION 58,370.
PERMIT @	ONLY 410.15	1000	
PLAN CHECK BLDG. DEPT.	41.02	1001	410.15
PARK & REC. FEE SEE <u>Emergency</u>	1001	1002	41.02
PARK & REC. FEE MFR		1004	
EARTHQUAKE FEE RES.		1005	
EARTHQUAKE FEE COMM.	512.26	1006	
SEWER CAPITAL ASSESSMENT FEE		1007	
PLAN CHECK EXPEDITING FEE		1680	
MICROFILMING	510.50	1670	300
MISC.	503.93		
TOTAL			434.17

BUILDING PERMIT FEES

BATHTUBS	SHOWERS	URINALS	
WATER CLOSETS		INTERCEPTORS	
LAVATORIES	SINKS	DRAINS	
TOTAL FIXTURES _____ @ \$ _____			
WATER HEATERS/POOL • SPA HEATER			
WATER <input type="checkbox"/>	GAS <input type="checkbox"/>	PIPING	
PERMIT FEES @			
TOTAL PLUMBING FEES			ACCT. 1100
HOUSE SEWER @	SEP. PIT	SEPTIC TANK	
PERMIT FEES @			
TOTAL HOUSE SEWER & SANITATION FEES			ACCT. 1200

PLUMBING FEES

OCC. GROUP	@		
SWITCHES, RECEPTACLES	@		
LIGHTING FIXTURES	@		
SERVICE	@		
NO. MOTORS	@		
PERMIT FEES @			
TOTAL ELECTRICAL FEES			ACCT. 1300

ELECTRICAL FEES

HEATING	M/BTU		
A/C	M/BTU		
PERMIT FEE @			
TOTAL MECHANICAL FEES			ACCT. 1400
GRADE FEES			
CUBIC YARDS			
TOTAL GRADING FEES			ACCT. 1500
SEWER ASSESSMENT FEES PAID	YES	NO	
AVIGATION AGREEMENT REQUIRED	YES	NO	

PAYOR: CONTR OWNER TOTAL ALL FEES (PAY THIS AMOUNT) **\$434.17**

PERMIT NO. pc only DATE 8/31/98
8/31/98 Date

Scanned

NOTE: _____

VALIDATION
 When property validated in this space, this form constitutes a permit to do the work described herein. This permit will expire if work is not started within 180 days, or if work is abandoned for more than 180 days.

INSPECTION RECORD

TYPE OF INSPECTION	DATE	INSPECTOR	INSPECTOR'S NAME	REMARKS	INITIAL
SETBACKS					
FOOTINGS/FORMS/STEEL/UFER					
U. GRND PLUMBING					
U. GRND ELECT.					
SLAB GRADE					
SHEAR PANELS EXTERIOR					
SHEAR PANELS INTERIOR					
ROOF SHEATHING					
ROUGH ELECTRIC					
ROUGH PLUMBING					
ROUGH MECHANICAL					
FLOOR FRAMING					
FLOOR SHEATHING					
ROOF COVERING					
ROUGH FRAMING					
CONCRETE PANELS					
CONNECTIONS POUR STRIP					
ENERGY CONSERVATION					
MASONRY BOND BEAM					
LATH-EXTERIOR					
DRY WALL NAIL					
SUSPENDED CEILING					
GAS TEST					
POOL STEEL/BOND/LINER					
SPA PLBG./SPA HTG.					
POOL FENCE OK TO PLASTER					
ROOF DRAINS					
WATER SERVICE					
SEWER					
STORM DRAIN					
COMPACTION REPORT					
ROUGH GRADING					
FINAL GRADING					
FINAL PLUMBING					
FINAL ELECTRIC					
ELECTRIC SRVS GRD & BOND					
FINAL MECHANICAL					
FINAL BUILDING					
FINAL POOL/SPA					
EDISON CO. CALLED					
GAS CO. CALLED					
OTHER DEPARTMENT REQUIREMENTS					
PLANNING					
ENGINEERING					
POLICE					
FIRE					
PUBLIC FACILITIES					
PUBLIC SERVICES					
TEMP CO. ISSUED					
C.O. ISSUED					

SEWER DIAGRAM

LOT #

303 EAST "B" STREET ONTARIO, CA 91764 TEL. (909) 391-2546

APN

PC # M-99-101 DAB/FILE # _____

BUILDING ADDRESS 2161 E. AVON ST.

OWNER SOUTHERN CALIFORNIA EDISON

MAILING ADDRESS 2161 E. AVON ST.

CITY _____ ZIP _____ TEL. _____

CONTRACTOR _____

ADDRESS _____

ZIP _____ TEL. _____

CITY LIC. NO. _____

ARCH. ENGR. DESIGNER THE AUSTIN COMPANY

ADDRESS 27 TECHNOLOGY DR. TEL. 949-453-1000

CITY IRVINE ZIP 92618 STATE LIC. NO. _____

INTENDED PERMIT USE: HIRST PLATFORM

SO. FT. SIZE _____ NO. STORIES 1 NO. DW. UNITS _____

LICENSED CONTRACTORS DECLARATION

I hereby affirm under penalty of perjury that I am licensed under provisions of Chapter 9 (commencing with Section 7000) of Division 3 of the Business and Professions Code, and my license is in full force and effect.

License Class _____ License No. _____

Expiration Date _____ Contractor Signature _____

OWNER-BUILDER DECLARATION

I hereby affirm under penalty of perjury that I am exempt from the Contractors License Law for the following reason (Sec. 7031.5, Business and Professions Code: Any city or county which requires a permit to construct, alter, improve, demolish, or repair any structure, prior to its issuance, also requires the applicant for such permit to file a signed statement that he or she is licensed pursuant to the provisions of the Contractors License Law Chapter 9 (commencing with Section 7000) of Division 3 of the Business and Professions Code) or that he or she is exempt therefrom and the basis for the alleged exemption. Any violation of Section 7031.5 by any applicant for a permit subjects the applicant to a civil penalty of not more than five hundred dollars (\$500):

I, as owner of the property, or my employee with wages as their sole compensation, will do the work, and the structure is not intended or offered for sale (Sec. 7044, Business and Professions Code: The Contractors License Law does not apply to an owner of property who builds or improves thereon, and who does such work himself or herself or through his or her own employees, provided that such improvements are not intended or offered for sale. If, however, the building or improvement is sold within one year of completion, the owner-builder will have the burden of proving that he or she did not build or improve for the purpose of sale).

I, as owner of the property, am exclusively contracting with licensed contractors to construct the project (Sec. 7044, Business and Professions Code: The Contractors License Law does not apply to an owner of property who builds or improves thereon, and who contracts for such projects with a contractor(s) licensed pursuant to the Contractors License Law.).

I am exempt under Sec. _____ Business and Professions Code for this reason:

WORKERS' COMPENSATION DECLARATION

I hereby affirm under penalty of perjury one of the following declarations:

I have and will maintain a certificate of consent to self-insure for workers' compensation, as provided for by Section 3700 of the Labor Code, for the performance of the work for which this permit is issued.

I have and will maintain workers' compensation insurance, as required by Section 3700 of the Labor Code, for the performance of the work for which this permit is issued. My workers' compensation insurance carrier and policy number are:

Carrier _____ Expiration Date _____

Policy Number _____

(This section need not be completed if the permit is for one hundred dollars (\$100) or less) I certify that in the performance of the work for which this permit is issued, I shall not employ any person in any manner so as to become subject to the workers' compensation laws of California, and agree that if I should become subject to the workers' compensation provisions of Section 3700 of the Labor Code, I shall forthwith comply with those provisions.

Date: _____ Applicant: _____

WARNING: FAILURE TO SECURE WORKERS' COMPENSATION COVERAGE IS UNLAWFUL, AND SHALL SUBJECT AN EMPLOYER TO CRIMINAL PENALTIES AND CIVIL FINES UP TO ONE HUNDRED THOUSAND DOLLARS (\$100,000), IN ADDITION TO THE COST OF COMPENSATION, DAMAGES AS PROVIDED FOR IN SECTION 3706 OF THE LABOR CODE, INTEREST, AND ATTORNEY'S FEES.

CONSTRUCTION LENDING AGENCY

I hereby affirm under penalty of perjury that there is a construction lending agency for the performance of the work for which this permit is issued (Sec. 3097, Civ. C.).

Lender's Name _____

Lender's Address _____

DIVISION OF INDUSTRIAL SAFETY PERMIT CERTIFICATION

The California Health and Safety Code requires a Division of Industrial Safety Permit as a prerequisite to permit issuance unless the applicant signs one of the certificates below.

I certify that no excavation 5 feet or more feet in depth, into which a person is required to descend, will be made in connection with work authorized by this permit, and that no building, structures, scaffolding, falsework, or demolition or dismantling thereof, will be more than 36 feet high.

As owner/builder I will not employ anyone to do work which would require a permit from the Division of Industrial Safety, as noted above unless such person has a permit from that division.

Division of Industrial Safety Permit Number _____

I certify that I have read this application and state that the above information is correct. I agree to comply with all city and county ordinances and state laws relating to building construction, and hereby authorize representatives of this city to enter upon the above-mentioned property for inspection purposes.

Signature of Applicant or Agent _____

Minimum Setback Distances DEPARTMENT USE ONLY

Zone _____

Front Setback from Center Line _____ R/W _____

Rear Setback from Rear Property Line _____

Side Setback from Property Line _____

Side Setback from Property Line _____

OCC./TYPE CONST.	SIZE (SQ. FT.)	VAL (SQ. FT.)	VALUATION
PLAN CHECK ONLY			
PERMIT @		1000	
PLAN CHECK BLDG. DEPT.		1001	186.71
PARK & REC. FEE SFR		1003	
PARK & REC. FEE MFR		1004	
EARTHQUAKE FEE RES.		1005	
EARTHQUAKE FEE COMM.		1006	
SEWER CAPITAL ASSESSMENT FEE		1007	
PLAN CHECK EXPEDITING FEE		1680	
MICROFILMING		1670	300
MISC.			
TOTAL			189.71

BATHTUBS	SHOWERS	URINALS
WATER CLOSETS	INTERCEPTORS	
LAVATORIES	SINKS	DRAINS

PLUMBING FEES

TOTAL FIXTURES @ \$ _____

WATER HEATERS/POOL + SPA HEATER

WATER GAS PIPING

PERMIT FEES @

TOTAL PLUMBING FEES ACCT. 1100

HOUSE SEWER @ SEP. PIT SEPTIC TANK

PERMIT FEES @

TOTAL HOUSE SEWER & SANITATION FEES ACCT. 1200

ELECTRICAL FEES

OCC. GROUP @

SWITCHES, RECEPTACLES @

LIGHTING FIXTURES @

SERVICE @

NO. MOTORS @

PERMIT FEES @

TOTAL ELECTRICAL FEES ACCT. 1300

MECH. FEES

HEATING M/BTU

A/C M/BTU

PERMIT FEE @

TOTAL MECHANICAL FEES ACCT. 1400

GRADE FEES

CUBIC YARDS

TOTAL GRADING FEES ACCT. 1500

SEWER ASSESSMENT FEES PAID YES NO

AVIGATION AGREEMENT REQUIRED YES NO

PAYOR: CONTR. OWNER TOTAL ALL FEES (PAY THIS AMOUNT) \$ 189.71

PERMIT NO. PC only DATE 3/31/99

3/31/99 Date

NOTE: _____

Scanned

VALIDATION

When properly validated in this space, this form constitutes a permit to do the work described herein. This permit will expire if work is not started within 180 days, or if work is abandoned for more than 180 days.

INSPECTION RECORD

TYPE OF INSPECTION	DATE	INSPECTOR	INSPECTOR'S NAME	REMARKS	INITIAL
SETBACKS					
FOOTINGS/FORMS/STEEL/UFER					
U. GRND PLUMBING					
U. GRND ELECT					
SLAB GRADE					
SHEAR PANELS EXTERIOR					
SHEAR PANELS INTERIOR					
ROOF SHEATHING					
ROUGH ELECTRIC					
ROUGH PLUMBING					
ROUGH MECHANICAL					
FLOOR FRAMING					
FLOOR SHEATHING					
ROOF COVERING					
ROUGH FRAMING					
CONCRETE PANELS					
CONNECTIONS POUR STRIP					
ENERGY CONSERVATION					
MASONRY BOND BEAM					
LATH-EXTERIOR					
DRY WALL NAIL					
SUSPENDED CEILING					
GAS TEST					
POOL STEEL/BOND/LINER					
SPA PLBG./SPA HTG.					
POOL FENCE OK TO PLASTER					
ROOF DRAINS					
WATER SERVICE					
SEWER					
STORM DRAIN					
SEWER DIAGRAM					
COMPACTION REPORT					
ROUGH GRADING					
FINAL GRADING					
FINAL PLUMBING					
FINAL ELECTRIC					
ELECTRIC SRV'S GRD & BOND					
FINAL MECHANICAL					
FINAL BUILDING					
FINAL POOL/SPA					
EDISON CO CALLED					
GAS CO. CALLED					
OTHER DEPARTMENT REQUIREMENTS					
PLANNING					
ENGINEERING					
POLICE					
FIRE					
PUBLIC FACILITIES					
PUBLIC SERVICES					
TEMP CO ISSUED					
C.O. ISSUED					

PC # M-98-180 DAB/FILE # _____
 BUILDING ADDRESS 2132 E. AVION
 OWNER CITY OF L.A.
 MAILING ADDRESS 2132 E. AVION
 CITY ONTARIO ZIP 91761 TEL (909) 372-2730
 CONTRACTOR CITY OF LOS ANGELES
 ADDRESS 2132 E. AVION
 CITY ONTARIO ZIP 91761 TEL 937-2730
 STATE LIC. & CLASSIF. CITY LIC. NO. _____
 ARCH. ENGR DESIGNER GEORGE N. GRIFFIN P.E.
 ADDRESS 1202 MONTE VISTA TEL 946-3008
 CITY UPLAND ZIP 91789 STATE LIC. NO. C 28834
 INTENDED PERMIT USE: GARAGE

SQ. FT. SIZE	NO. STORIES	NO. DW. UNITS
<u>4500</u>	<u>1</u>	

LICENSED CONTRACTORS DECLARATION
 I hereby affirm under penalty of perjury that I am licensed under provisions of Chapter 9 (commencing with Section 7000) of Division 3 of the Business and Professions Code, and my license is in full force and effect.
 License Class _____ License No. _____
 Expiration Date _____ Contractor Signature _____

OWNER-BUILDER DECLARATION
 I hereby affirm under penalty of perjury that I am exempt from the Contractors License Law for the following reason (Sec. 7031.5, Business and Professions Code): Any city or county which requires a permit to construct, alter, improve, demolish, or repair any structure, prior to its issuance, also requires the applicant for such permit to file a signed statement that he or she is licensed pursuant to the provisions of the Contractors License Law Chapter 9 (commencing with Section 7000) of Division 3 of the Business and Professions Code) or that he or she is exempt therefrom and the basis for the alleged exemption. Any violation of Section 7031.5 by any applicant for a permit subjects the applicant to a civil penalty of not more than five hundred dollars (\$500):

I, as owner of the property, or my employees with wages as their sole compensation, will do the work, and the structure is not intended or offered for sale (Sec. 7044, Business and Professions Code: The Contractors License Law does not apply to an owner of property who builds or improves thereon, and who does such work himself or herself or through his or her own employees, provided that such improvements are not intended or offered for sale. If, however, the building or improvement is sold within one year of completion, the owner-builder will have the burden of proving that he or she did not build or improve for the purpose of sale.)

I, as owner of the property, am exclusively contracting with licensed contractors to construct the project (Sec. 7044, Business and Professions Code: The Contractors License Law does not apply to an owner of property who builds or improves thereon, and who contracts for such projects with a contractor(s) licensed pursuant to the Contractors License Law.)

I am exempt under Sec. _____ Business and Professions Code for this reason:

WORKERS' COMPENSATION DECLARATION
 I hereby affirm under penalty of perjury one of the following declarations:

I have and will maintain a certificate of consent to self-insure for workers' compensation, as provided for by Section 3700 of the Labor Code, for the performance of the work for which this permit is issued.

I have and will maintain workers' compensation insurance, as required by Section 3700 of the Labor Code, for the performance of the work for which this permit is issued. My workers' compensation insurance carrier and policy number are:
 Carrier _____ Expiration Date _____
 Policy Number _____

(This section need not be completed if the permit is for one hundred dollars (\$100) or less)
 I certify that in the performance of the work for which this permit is issued, I shall not employ any person in any manner so as to become subject to the workers' compensation laws of California, and agree that if I should become subject to the workers' compensation provisions of Section 3700 of the Labor Code, I shall forthwith comply with those provisions.
 Date: _____ Applicant: _____

WARNING: FAILURE TO SECURE WORKERS' COMPENSATION COVERAGE IS UNLAWFUL, AND SHALL SUBJECT AN EMPLOYER TO CRIMINAL PENALTIES AND CIVIL FINES UP TO ONE HUNDRED THOUSAND DOLLARS (\$100,000), IN ADDITION TO THE COST OF COMPENSATION, DAMAGES AS PROVIDED FOR IN SECTION 3706 OF THE LABOR CODE, INTEREST, AND ATTORNEY'S FEES.

CONSTRUCTION LENDING AGENCY
 I hereby affirm under penalty of perjury that there is a construction lending agency for the performance of the work for which this permit is issued (Sec. 3097, Ch. C.).
 Lender's Name _____
 Lender's Address _____

DIVISION OF INDUSTRIAL SAFETY PERMIT CERTIFICATION
 The California Health and Safety Code requires a Division of Industrial Safety Permit as a prerequisite to permit issuance unless the applicant signs one of the certificates below.

I certify that no excavation 5 feet or more feet in depth, into which a person is required to descend, will be made in connection with work authorized by this permit, and that no building, structures, scaffolding, falsework, or demolition or dismantling thereof, will be more than 36 feet high.

As owner(builder) I will not employ anyone to do work which would require a permit from the Division of Industrial Safety, as noted above unless such person has a permit form that division.

Division of Industrial Safety Permit Number _____

I certify that I have read this application and state that the above information is correct. I agree to comply with all city and county ordinances and state laws relating to building construction, and hereby authorize representatives of this city to inspect the above-mentioned property for inspection purposes.
 Signature of Applicant or Agent _____
 Date 11-19-98

Minimum Setback Distances DEPARTMENT USE ONLY

Front Setback from Center Line _____ ROW _____

Rear Setback from Rear Property Line _____

Side Setback from Property Line _____

Side Setback from Property Line _____

OCC./TYPE CONST.	SIZE (SQ. FT.)	VAL (SQ. FT.)	VALUATION
<u>Garage</u>	<u>4500</u>	<u>22.10</u>	<u>99,450</u>
			TOTAL VALUATION <u>99,450</u>
PERMIT @		1000	<u>189.05</u>
PLAN CHECK BLDG. DEPT.		1001	
PARK & REC. FEE SFR		1003	
PARK & REC. FEE MFR		1004	
EARTHQUAKE FEE RES.		1005	
EARTHQUAKE FEE COMM.		1006	<u>20.85</u>
SEWER CAPITAL ASSESSMENT FEE		1007	<u>892.44</u>
PLAN CHECK EXPEDITING FEE		1680	
MICROFILMING		1670	<u>189.06</u>
MISC.			
			TOTAL <u>1989.51</u>

BATHTUBS	SHOWERS	URINALS	
WATER CLOSETS		INTERCEPTORS	
LAVATORIES	SINKS	DRAINS	<u>3</u>

PLUMBING FEES

TOTAL FIXTURES 3 @ \$ 8.75 26.25

WATER HEATERS/POOL + SPA HEATER

WATER GAS PIPING 4.25

PERMIT FEES @ 22.00

TOTAL PLUMBING FEES ACCT. 1100 52.50

HOUSE SEWER @ SEP. PIT SEPTIC TANK

PERMIT FEES @

TOTAL HOUSE SEWER & SANITATION FEES ACCT. 1200

ELECTRICAL FEES

OCC. GROUP @ c

SWITCHES, RECEPTACLES @

LIGHTING FIXTURES 6 @ 6.00

SERVICE @

NO. MOTORS @

PERMIT FEES @ 22.00

TOTAL ELECTRICAL FEES ACCT. 1300 28.00

MECH. FEES

HEATING M/BTU

A/C M/BTU

PERMIT FEE @

TOTAL MECHANICAL FEES ACCT. 1400

GRADE FEES

CUBIC YARDS

TOTAL GRADING FEES ACCT. 1500

SEWER ASSESSMENT FEES PAID YES NO

AVIGATION AGREEMENT REQUIRED YES NO

PAYOR: CITY OF LOS ANGELES TOTAL ALL FEES (AMOUNT) \$2070.00

PERMIT NO. 415952 DATE 11/19/98

NOTE: School Fees Paid
Off-shore Paid

VALIDATION

When properly validated in this space, this form constitutes a permit to do the work described herein. This permit will expire if work is not started within 180 days, or if work is abandoned for more than 180 days.

INSPECTION RECORD

TYPE OF INSPECTION	DATE	INSPECTOR	INSPECTOR'S NAME	INITIAL.
SETBACKS				
FOOTINGS/FORMS/STEEL/UPER	1-6-99	BU		
U. GRND PLUMBING				
U. GRND ELECT				
SLAB GRADE				
SHEAR PANELS EXTERIOR				
SHEAR PANELS INTERIOR				
ROOF SHEATHING				
ROUGH ELECTRIC				
ROUGH PLUMBING				
ROUGH MECHANICAL				
FLOOR FRAMING				
FLOOR SHEATHING				
ROOF COVERING				
ROUGH FRAMING				
CONCRETE PANELS				
CONNECTIONS POUR STRIP				
ENERGY CONSERVATION				
MASONRY BOND BEAM				
LATH-EXTERIOR				
DRY WALL NAIL				
SUSPENDED CEILING				
GAS TEST				
POOL STEEL/BORD/LINER				
SPA PLBG./SPA HIG.				
POOL FENCE OK TO PLASTER				
ROOF DRAINS				
WATER SERVICE				
SEWER				
STORM DRAIN				
COMPACTION REPORT				
ROUGH GRADING				
FINAL GRADING				
FINAL PLUMBING	6-29-99	WMS		
FINAL ELECTRIC	6-29-99	WMS		
ELECTRIC SRVS GRD & BOND				
FINAL MECHANICAL				
FINAL BUILDING	5-27-99	WMS		
FINAL POOL/SPA				
EDISON CO. CALLED				
GAS CO. CALLED				
OTHER DEPARTMENT REQUIREMENTS				
PLANNING				
ENGINEERING				
POLICE				
FIRE				
PUBLIC FACILITIES				
PUBLIC SERVICES				
TEMP CO. ISSUED				
CO. ISSUED				

SEWER DIAGRAM

PC: M-98-2648
 BUILDING ADDRESS: 2132 E. AVION STREET
 OWNER: ONTARIO, INT'L AIRPORTS/MAINTENANCE
 MAILING ADDRESS: _____
 CITY: ONTARIO CA ZIP: 91761 TEL: (909) 391-2730
 CONTRACTOR: BOOTH WOODS
 ADDRESS: 312 N. NORA AVE
 CITY: W. COVINA CA ZIP: 91790 TEL: (714) 233-3330
 STATE LIC. & CLASSIF: 331509 B
 ARCH., ENGR., DESIGNER ADDRESS: N/A TEL: _____
 CITY: _____ ZIP: _____ STATE LIC. NO.: _____

INTENDED PERMIT USE: INSTALL FREE/FAB PAINT BOOTH

LICENSED CONTRACTORS DECLARATION
 I hereby affirm under penalty of perjury that I am licensed under provisions of Chapter 9 (commencing with Section 7000) of Division 3 of the Business and Professions Code, and my license is in full force and effect.
 License Class: B License No.: 531529
 Expiration Date: 5/31/00 Contractor Signature: _____

OWNER-BUILDER DECLARATION
 I hereby affirm under penalty of perjury that I am exempt from the Contractors License Law for the following reason (Sec. 7031.5, Business and Professions Code): Any city or county which requires a permit to construct, alter, improve, demolish, or repair any structure, prior to its issuance, also requires the applicant for such permit to file a signed statement that he or she is licensed pursuant to the provisions of the Contractors License Law Chapter 9 (commencing with Section 7000) of Division 3 of the Business and Professions Code or that he or she is exempt therefrom and the basis for the alleged exemption. Any violation of Section 7031.5 by any applicant for a permit subjects the applicant to a civil penalty of not more than five hundred dollars (\$500).
 I, as owner of the property, or my employees with wages as their sole compensation, will do the work, and the structure is not intended or offered for sale (Sec. 7044, Business and Professions Code). The Contractors License Law does not apply to an owner of property who builds or improves thereon, and who does such work himself or herself or through his or her own employees, provided that such improvements are not intended or offered for sale. If, however, the building or improvement is sold within one year of completion, the owner-builder will have the burden of proving that he or she did not build or improve for the purpose of sale.
 I, as owner of the property, am exclusively contracting with licensed contractors to construct the project (Sec. 7044, Business and Professions Code). The Contractors License Law does not apply to an owner of property who builds or improves thereon, and who contracts for such projects with a contractor licensed pursuant to the Contractors License Law.
 I am exempt under Sec. _____ Business and Professions Code for this reason:
 Date: _____ Owner: _____

WORKERS' COMPENSATION DECLARATION
 I hereby affirm under penalty of perjury one of the following declarations:
 I have and will maintain a certificate of consent to self-insure for workers' compensation, as provided for by Section 3700 of the Labor Code, for the performance of the work for which this permit is issued.
 I have and will maintain workers' compensation insurance, as required by Section 3700 of the Labor Code, for the performance of the work for which this permit is issued. My workers' compensation insurance carrier and policy number are:
 Carrier: _____ Expiration Date: _____
 Policy Number: _____

(This section need not be completed if the permit is for one hundred dollars (\$100) or less)
 I certify that in the performance of the work for which this permit is issued, I shall not employ any person in any manner so as to become subject to the workers' compensation laws of California, and agree that if I should become subject to the workers' compensation provisions of Section 3700 of the Labor Code, I shall forthwith comply with those provisions.
 Date: 11/18/98 Applicant: _____

WARNING: FAILURE TO SECURE WORKERS' COMPENSATION COVERAGE IS UNLAWFUL, AND SHALL SUBJECT AN EMPLOYER TO CRIMINAL PENALTIES AND CIVIL FINES UP TO ONE HUNDRED THOUSAND DOLLARS (\$100,000), IN ADDITION TO THE COST OF COMPENSATION, DAMAGES AS PROVIDED FOR IN SECTION 3706 OF THE LABOR CODE, INTEREST, AND ATTORNEY'S FEES.

CONSTRUCTION LENDING AGENCY
 I hereby affirm under penalty of perjury that there is a construction lending agency for the performance of the work for which this permit is issued (Sec. 3097, Civ. C.).
 Lender's Name: _____
 Lender's Address: _____

DIVISION OF INDUSTRIAL SAFETY PERMIT CERTIFICATION
 The California Health and Safety Code requires a Division of Industrial Safety Permit as a prerequisite to permit issuance unless the applicant signs one of the certificates below.
 I certify that no excavation 5 feet or more feet in depth, into which a person is required to descend, will be made in connection with work authorized by this permit, and that no building, structure, scaffolding, falsework, or demolition or dismantling thereof, will be more than 36 feet high.
 As owner-builder I will not employ anyone to do work which would require a permit from the Division of Industrial Safety, as noted above unless such person has a permit from that division.
 Division of Industrial Safety Permit Number: _____

I certify that I have read this application and state that the above information is correct. I agree to comply with all city and county ordinances and state laws relating to building construction, and hereby authorize representatives of this city to enter upon the above-mentioned property for inspection purposes.
 Signature of Applicant or Agent: _____ Date: 11/18/98

Minimum Setback Distances DEPARTMENT USE ONLY
 Front Setback from Center Line: _____ Zone: _____
 Rear Setback from Rear Property Line: _____ R/W: _____
 Side Setback from Property Line: _____
 Side Setback from Property Line: _____

OCC./TYPE CONST.	SIZE (SQ. FT.)	VAL (SQ. FT.)	VALUATION
PERMIT @			1000 224.75
PLAN CHECK BLDG. DEPT.	146,09 sq ft		1001
PARK & REC. FEE SFR	2127/98		1003
PARK & REC. FEE MFR			1004
EARTHQUAKE FEE RES.			1005
EARTHQUAKE FEE COMM.			1006 315
SEWER CAPITAL ASSESSMENT FEE			1007
PLAN CHECK EXPEDITING FEE			1680
MICROFILMING			1670 3300
MISC.			
TOTAL VALUATION			15000
TOTAL			26090

PLUMBING FEES

BATHTUBS	SHOWERS	URINALS	
WATER CLOSETS		INTERCEPTORS	
LAVATORIES	SINKS	DRAINS	
TOTAL FIXTURES @ \$ _____			
WATER HEATERS/POOL + SPA HEATER			
WATER	GAS	PIPING	
PERMIT FEES @ _____			
TOTAL PLUMBING FEES			ACCT. 1100
HOUSE SEWER @	SEP. PIT	SEPTIC TANK	
PERMIT FEES @ _____			
TOTAL HOUSE SEWER & SANITATION FEES			ACCT. 1200

ELECTRICAL FEES

OCC. GROUP	@	c	
SWITCHES, RECEPTACLES @ _____			
LIGHTING FIXTURES	8 @		800
SERVICE @ _____			
NO. MOTORS	1 @ 2hp		1100
PERMIT FEES @ _____			
TOTAL ELECTRICAL FEES			ACCT. 1300 2700

MECH. FEES

HEATING	M/BTU		
A/C	M/BTU		
PERMIT FEE @ _____			
TOTAL MECHANICAL FEES			ACCT. 1400

GRADE FEES

CUBIC YARDS		
TOTAL GRADING FEES		ACCT. 1500
SEWER ASSESSMENT FEES PAID	YES	NO
AVIGATION AGREEMENT REQUIRED	YES	NO

PAYOR: CONTR OWNER TOTAL ALL FEES (PAY THIS AMOUNT) \$ 301.90
 PERMIT NO. 115938 DATE 11/18/98

Signature of Applicant or Agent: _____ Date: 11/18/98

NOTE: _____
Scanned
VALIDATION
 When properly validated in this space, this form constitutes a permit to do the work described herein. This permit will expire if work is not started within 180 days, or if work is abandoned for more than 180 days.
 APPLICATION ONLY
 BUILDING DEPARTMENT COPY

INSPECTION RECORD

TYPE OF INSPECTION	DATE	INSPECTOR	INSPECTOR'S NAME	INITIAL
SETBACKS				
FOOTINGS/FORMS/STEEL/UFEP				
U. GRND PLUMBING				
U. GRND ELECT				
SLAB GRADE				
SHEAR PANELS EXTERIOR				
SHEAR PANELS INTERIOR				
ROOF SHEATHING				
ROUGH ELECTRIC				
ROUGH PLUMBING				
ROUGH MECHANICAL				
FLOOR FRAMING				
FLOOR SHEATHING				
ROOF COVERING				
ROUGH FRAMING				
CONCRETE PANELS				
CONNECTIONS POUR STRIP				
ENERGY CONSERVATION				
MASONRY BOND BEAM				
LATH-EXTERIOR				
DRY WALL NAIL				
SUSPENDED CEILING				
GAS TEST				
POOL STEEL/BOND/LINER				
SPA PLBG./SPA HTG.				
POOL FENCE OK TO PLASTER				
ROOF DRAINS				
WATER SERVICE				
SEWER				
STORM DRAIN				
			SEWER DIAGRAM	
COMPACTION REPORT				
ROUGH GRADING				
FINAL GRADING				
FINAL PLUMBING				
FINAL ELECTRIC	1-6-99			
ELECTRIC SRV'S GRD & BOND				
FINAL MECHANICAL				
FINAL BUILDING	1-6-99 <i>[Signature]</i>			
FINAL POOL/SPA				
EDISON CO. CALLED				
GAS CO. CALLED				
OTHER DEPARTMENT REQUIREMENTS				
PLANNING				
ENGINEERING				
POLICE				
FIRE				
PUBLIC FACILITIES				
PUBLIC SERVICES				
TEMP. CO. ISSUED				
CO. ISSUED				

PC # M 48-166 VAR # _____ DAB/FILE # _____
 BUILDING ADDRESS 2132 E. AVION
 OWNER CITY OF LOS ANGELES
 MAILING ADDRESS TERMINAL WAY
 CITY LOS ANGELES ZIP _____ TEL. _____
 CONTRACTOR M.R. BRIDLEY CONSTRUCTION Co. INC
 ADDRESS 646 W. CALIFORNIA ST
 CITY ONTARIO ZIP 91762 TEL 983 8611
 STATE LIC. & CLASSIF. 20323T A/B CITY LIC. NO. 20433
 ARCH. ENGR. DESIGNER VAN DAM ENG INC
 ADDRESS 1844 W 11TH ST TEL 931 5070
 CITY UPLAND ZIP 91786 STATE LIC. NO. 39986
 INTENDED PERMIT USE: GAS ISLAND COVER

SQ. FT. SIZE	NO. STORIES	NO. DW. UNITS
<u>375</u>	<u>1</u>	

LICENSED CONTRACTORS DECLARATION
 I hereby affirm under penalty of perjury that I am licensed under provisions of Chapter 9 (commencing with Section 7000) of Division 3 of the Business and Professions Code, and my license is in full force and effect.
 License Class A/B License No. 20323T
 Expiration Date 3/99 Contractor Signature [Signature]

OWNER-BUILDER DECLARATION
 I hereby affirm under penalty of perjury that I am exempt from the Contractors License Law for the following reason (Sec. 7031.5, Business and Professions Code): Any city or county which requires a permit to construct, alter, improve, demolish, or repair any structure, prior to its issuance, also requires the applicant for such permit to file a signed statement that he or she is licensed pursuant to the provisions of the Contractors License Law Chapter 9 (commencing with Section 7000) of Division 3 of the Business and Professions Code) or that he or she is exempt therefrom and the basis for the stated exemption. Any violation of Section 7031.5 by any applicant for a permit subjects the applicant to a civil penalty of not more than five hundred dollars (\$500).
 I, as owner of the property, or my employees with wages as their sole compensation, will do the work, and the structure is not intended or offered for sale (Sec. 7031.5, Business and Professions Code); The Contractors License Law does not apply to an owner of property who builds or improves thereon, and who does such work himself or herself or through his or her own employees, provided that such improvements are not intended or offered for sale. If, however, the building or improvement is sold within one year of completion, the owner-builder will have the burden of proving that he or she did not build or improve for the purpose of sale.
 I, as owner of the property, am exclusively contracting with licensed contractors to construct the project (Sec. 7044, Business and Professions Code); The Contractors License Law does not apply to an owner of property who builds or improves thereon, and who contracts for such projects with a contractor(s) licensed pursuant to the Contractors License Law.
 I am exempt under Sec. _____ Business and Professions Code for this reason: _____

WORKERS' COMPENSATION DECLARATION
 I hereby affirm under penalty of perjury one of the following declarations:
 I have and will maintain a certificate of consent to self-insure for workers' compensation, as provided for by Section 3700 of the Labor Code, for the performance of the work for which this permit is issued.
 I have and will maintain workers' compensation insurance, as required by Section 3700 of the Labor Code, for the performance of the work for which this permit is issued. My workers' compensation insurance carrier and policy number are:
 Carrier Unicare Expiration Date 1/1/99
 Policy Number 3D0001094138
 (This section need not be completed if the permit is for one hundred dollars (\$100) or less)
 I certify that in the performance of the work for which this permit is issued, I shall not employ any person in any manner so as to become subject to the workers' compensation laws of California, and agree that if I should become subject to the workers' compensation laws of California, and the Labor Code, I shall comply with those provisions.
 Date: 9/16/98 Applicant: [Signature]

WARNING: FAILURE TO SECURE WORKERS' COMPENSATION COVERAGE IS UNLAWFUL, AND SHALL SUBJECT AN EMPLOYER TO CRIMINAL PENALTIES AND CIVIL FINES UP TO ONE HUNDRED THOUSAND DOLLARS (\$100,000), IN ADDITION TO THE COST OF COMPENSATION, DAMAGES AS PROVIDED FOR IN SECTION 3706 OF THE LABOR CODE, INTEREST, AND ATTORNEY'S FEES.

CONSTRUCTION LENDING AGENCY
 I hereby affirm under penalty of perjury that there is a construction lending agency for the performance of the work for which this permit is issued (Sec. 3097, Civ. C.).
 Lender's Name None
 Lender's Address _____

DIVISION OF INDUSTRIAL SAFETY PERMIT CERTIFICATION
 The California Health and Safety Code requires a Division of Industrial Safety Permit as a prerequisite to permit issuance unless the applicant signs one of the certificates below.
 I certify that no excavation 5 feet or more feet in depth, into which a person is required to descend, will be made in connection with work authorized by this permit, and that no building, structure, scaffolding, falsework, or demolition or dismantling thereof, will be more than 36 feet high.
 As owner/builder I will not employ anyone to do work which would require a permit from the Division of Industrial Safety, as noted above unless such person has a permit form that division.
 Division of Industrial Safety Permit Number _____

I certify that I have read this application and state that the above information is correct. I agree to comply with all city and county ordinances and state laws relating to building construction, and hereby authorize representatives of this city to inspect the above mentioned property for inspection purposes.
 Signature of Applicant or Agent [Signature]
 Date 9/16/98

Minimum Setback Distances DEPARTMENT USE ONLY

Front Setback from Center Line	R/W
Rear Setback from Rear Property Line	
Side Street Setback from Center Line	R/W
Side Setback from Property Line	
Side Setback from Property Line	

NO.	TYPE CONST.	SIZE (SQ. FT.)	VAL (SQ. FT.)	VALUATION
	Canopy	375	24.70	9,263.
				TOTAL VALUATION <u>9,263.</u>
BUILDING PERMIT FEES				
PERMIT	@	1000		162.25
PLAN CHECK BLDG. DEPT.		1001		
PARK & REC. FEE SFR		1003		
PARK & REC. FEE MFR		1004		
EARTHQUAKE FEE RES.		1005		
EARTHQUAKE FEE COMM.		1006		1.95
SEWER CAPITAL ASSESSMENT FEE		1007		
PLAN CHECK EXPEDITING FEE		1680		
MICROFILMING		1670		19.50
MISC.				
				TOTAL <u>183.70</u>
PLUMBING FEES				
BATHTUBS	SHOWERS	URINALS		
WATER CLOSETS		INTERCEPTORS		
LAVATORIES	SINKS	DRAINS		
TOTAL FIXTURES @ \$ _____				
WATER HEATERS/POOL + SPA HEATER				
WATER	GAS	PIPING		
PERMIT FEES @				
TOTAL PLUMBING FEES				ACCT. 1100
HOUSE SEWER	SEP. PIT	SEPTIC TANK		
PERMIT FEES @				
TOTAL HOUSE SEWER & SANITATION FEES				ACCT. 1200
ELECTRICAL FEES				
OCC. GROUP @ _____				
SWITCHES, RECEPTACLES @ _____				
LIGHTING FIXTURES @ _____				
SERVICE @ _____				
NO. MOTORS @ _____				
PERMIT FEES @ _____				
TOTAL ELECTRICAL FEES				ACCT. 1300
MECH. FEES				
HEATING M/BTU				
A/C M/BTU				
PERMIT FEE @ _____				
TOTAL MECHANICAL FEES				ACCT. 1400
GRADE FEES				
CUBIC YARDS				
TOTAL GRADING FEES				ACCT. 1500
SEWER ASSESSMENT FEES PAID YES NO				
AVIGATION AGREEMENT REQUIRED YES NO				

PAYOR: CONTR OWNER TOTAL ALL FEES (PAY THIS AMOUNT) \$183.70
 PERMIT NO. 115185 DATE 9/16/98

NOTE: _____
Scanned
 VALIDATION
 When properly validated in this space, this form constitutes a permit to do the work described herein. This permit will expire if work is not started within 180 days, or if work is abandoned for more than 180 days.
 APPLICATION ONLY
 BUILDING DEPARTMENT COPY

INSPECTION RECORD

TYPE OF INSPECTION	DATE	INSPECTOR	INSPECTOR'S NAME	INITIAL
SETBACKS				
FOOTINGS/FORMS/STEEL/UEEP	11-12-99	RL		
U. GRND PLUMBING				
U. GRND ELECT.				
SLAB GRADE				
SHEAR PANELS EXTERIOR				
SHEAR PANELS INTERIOR				
ROOF SHEATHING				
ROUGH ELECTRIC				
ROUGH PLUMBING				
ROUGH MECHANICAL				
FLOOR FRAMING				
FLOOR SHEATHING				
ROOF COVERING				
ROUGH FRAMING				
CONCRETE PANELS				
CONNECTIONS POUR STRIP				
ENERGY CONSERVATION				
MASONRY BOND BEAM				
LATH-EXTERIOR				
DRY WALL NAIL				
SUSPENDED CEILING				
GAS TEST				
POOL STEEL/BOND/LINER				
SPA PLBG./SPA HTG.				
POOL FENCE OK TO PLASTER				
ROOF DRAINS				
WATER SERVICE				
SEWER				
STORM DRAIN				
COMPACTION REPORT				
ROUGH GRADING				
FINAL GRADING				
FINAL PLUMBING				
FINAL ELECTRIC	1-6-99	RL		
ELECTRIC SRVS GRD & BOND				
FINAL MECHANICAL				
FINAL BUILDING				
FINAL POOL/SPA				
EDISON CO. CALLED				
GAS CO. CALLED				
OTHER DEPARTMENT REQUIREMENTS				
PLANNING				
ENGINEERING				
POLICE				
FIRE				
PUBLIC FACILITIES				
PUBLIC SERVICES				
TEMP. CO. ISSUED				
C.O. ISSUED				

SEWER DIAGRAM

PC# _____ VAR# _____ DAB/FILE # _____
 BUILDING ADDRESS **2132 E AVION DR**
 OWNER **L.A. WORLD AIRPORTS**
 MAILING ADDRESS **MAINTENANCE DIVISION 2132 E AVION DR**
 CITY **ONTARIO, CA** ZIP **91764** TEL **909 391-8472**
 CONTRACTOR **ALL AREA PLUMBING, INC.**
 ADDRESS **5745 VENICE BLVD**
 CITY **LOS ANGELES** ZIP **90019** TEL **323 787-9790**
 STATE LIC. & CLASSIF. **683230 C-34** CITY LIC. NO. _____
 ARCH., ENGR., DESIGNER ADDRESS _____ TEL _____
 CITY _____ ZIP _____ STATE LIC. NO. _____
 INTENDED PERMIT **Repair Gas Line**

LICENSED CONTRACTORS DECLARATION
 I hereby affirm under penalty of perjury that I am licensed under provisions of Chapter 9 (commencing with Section 7000) of Division 3 of the Business and Professions Code, and my license is in full force and effect.
 License Class **C-36** License No. **683230**
 Expiration Date **12-31-99** Contractor Signature **[Signature]**

OWNER-BUILDER DECLARATION
 I hereby affirm under penalty of perjury that I am exempt from the Contractors License Law for the following reason (Sec. 7031.5, Business and Professions Code: Any city or county which requires a permit to construct, alter, improve, demolish, or repair any structure, prior to its issuance, also requires the applicant for such permit to file a signed statement that he or she is licensed pursuant to the provisions of the Contractors License Law Chapter 9 (commencing with Section 7000) of Division 3 of the Business and Professions Code) or that he or she is exempt therefrom and the basis for the alleged exemption. Any violation of Section 7031.5 by any applicant for a permit subjects the applicant to a civil penalty of not more than five hundred dollars (\$500):
 I, as owner of the property, or my employees with wages as their sole compensation, will do the work, and the structure is not intended or offered for sale (Sec. 7044, Business and Professions Code: The Contractors License Law does not apply to an owner of property who builds or improves thereon, and who does such work himself or herself or through his or her own employees, provided that such improvements are not intended or offered for sale. If, however, the building or improvement is sold within one year of completion, the owner-builder will have the burden of proving that he or she did not build or improve for the purpose of sale.)
 I, as owner of the property, am exclusively contracting with licensed contractors to construct the project (Sec. 7044, Business and Professions Code: The Contractors License Law does not apply to an owner of property who builds or improves thereon, and who contracts for such projects with a contractor(s) licensed pursuant to the Contractors License Law.)
 I am exempt under Sec. _____ Business and Professions Code for this reason:
 Date _____ Owner _____

WORKERS' COMPENSATION DECLARATION
 I hereby affirm under penalty of perjury one of the following declarations:
 I have and will maintain a certificate of consent to self-insure for workers' compensation, as provided for by Section 3700 of the Labor Code, for the performance of the work for which this permit is issued.
 I have and will maintain workers' compensation insurance, as required by Section 3700 of the Labor Code, for the performance of the work for which this permit is issued. My workers' compensation insurance carrier and policy number are:
 Carrier **WCS Casualty** Expiration Date **1-1-00**
 Policy Number **WCS 110566-00**
 (This section need not be completed if the permit is for one hundred dollars (\$100) or less)
 I certify that in the performance of the work for which this permit is issued, I shall not employ any person in any manner so as to become subject to the workers' compensation laws of California, and agree that if I should become subject to the workers' compensation provisions of Section 3700 of the Labor Code, I shall forthwith comply with those provisions.
 Date: **3-3-99** Applicant: **[Signature]**

WARNING: FAILURE TO SECURE WORKERS' COMPENSATION COVERAGE IS UNLAWFUL, AND SHALL SUBJECT AN EMPLOYER TO CRIMINAL PENALTIES AND CIVIL FINES UP TO ONE HUNDRED THOUSAND DOLLARS (\$100,000), IN ADDITION TO THE COST OF COMPENSATION, DAMAGES AS PROVIDED FOR IN SECTION 3706 OF THE LABOR CODE, INTEREST, AND ATTORNEY'S FEES.

CONSTRUCTION LENDING AGENCY
 I hereby affirm under penalty of perjury that there is a construction lending agency for the performance of the work for which this permit is issued (Sec. 3097, Civ. C.).
 Lender's Name _____
 Lender's Address _____

DIVISION OF INDUSTRIAL SAFETY PERMIT CERTIFICATION
 The California Health and Safety Code requires a Division of Industrial Safety Permit as a prerequisite to permit issuance unless the applicant signs one of the certificates below.
 I certify that no excavation 5 feet or more feet in depth, into which a person is required to descend, will be made in connection with work authorized by this permit, and that no building, structure, scaffolding, falsework, or demolition or dismantling thereof, will be more than 38 feet high.
 As owner-builder I will not employ anyone to do work which would require a permit from the Division of Industrial Safety, as noted above unless such person has a permit from that division.
 Division of Industrial Safety Permit Number _____

I certify that I have read this application and state that the above information is correct. I agree to comply with all city and county ordinances and state laws relating to building construction, and hereby authorize representatives of this city to enter upon the above-mentioned property for inspection purposes.
 Signature of Applicant or Agent **[Signature]** Date _____

Minimum Setback Distances DEPARTMENT USE ONLY
 Zone _____
 Front Setback from Center Line _____ R/W _____
 Rear Setback from Rear Property Line _____
 Side Street Setback from Center Line _____ R/W _____
 Side Setback from Property Line _____
 Side Setback from Property Line _____

OCC./TYPE CONST.	SIZE (SQ. FT.)	VAL (SQ. FT.)	VALUATION
PERMIT @			1000
PLAN CHECK BLDG. DEPT.			1001
PARK & REC. FEE SFR			1003
PARK & REC. FEE MFR			1004
EARTHQUAKE FEE RES.			1005
EARTHQUAKE FEE COMM.			1006
SEWER CAPITAL ASSESSMENT FEE			1007
PLAN CHECK EXPEDITING FEE			1680
MICROFILMING			1670
MISC.			3 00
TOTAL			3 00

BATHTUBS		SHOWERS		URINALS	
WATER CLOSETS				INTERCEPTORS	
LAVATORIES		SINKS		DRAINS	
TOTAL FIXTURES @ \$					
WATER HEATERS/POOL • SPA HEATER					
WATER <input type="checkbox"/>		GAS <input checked="" type="checkbox"/>		PIPING	
PERMIT FEES @					
TOTAL PLUMBING FEES ACCT. 1100					
HOUSE SEWER @		SEP. PIT		SEPTIC TANK	
PERMIT FEES @					
TOTAL HOUSE SEWER & SANITATION FEES ACCT. 1200					
OCC. GROUP @ c					
SWITCHES, RECEPTACLES @					
LIGHTING FIXTURES @					
SERVICE @					
NO. MOTORS @					
PERMIT FEES @					
TOTAL ELECTRICAL FEES ACCT. 1300					
HEATING		M/BTU			
A/C		M/BTU			
PERMIT FEE @					
TOTAL MECHANICAL FEES ACCT. 1400					
GRADE FEES					
CUBIC YARDS					
TOTAL GRADING FEES ACCT. 1500					
SEWER ASSESSMENT FEES PAID		YES		NO	
AVIGATION AGREEMENT REQUIRED		YES		NO	

PAYOR: CONTR OWNER **TOTAL ALL FEES (PAY THIS AMOUNT) \$58.00**
 PERMIT NO. **117017** DATE **3/3/99**

Scanr
 NOTE: _____
VALIDATION
 When property validated in this space, this form constitutes a permit to do the work described herein. This permit will expire if work is not started within 180 days, or if work is abandoned for more than 180 days.
APPLICATION ONLY
BUILDING DEPARTMENT COPY

INSPECTION RECORD

TYPE OF INSPECTION	DATE	INSPECTOR	INSPECTOR'S NAME	INITIAL
SETBACKS				
FOOTINGS/FORMS/STEEL/UFER				
U. GRND PLUMBING				
U. GRND ELECT				
SLAB GRADE				
SHEAR PANELS EXTERIOR				
SHEAR PANELS INTERIOR				
ROOF SHEATHING				
ROUGH ELECTRIC				
ROUGH PLUMBING				
ROUGH MECHANICAL				
FLOOR FRAMING				
FLOOR SHEATHING				
ROOF COVERING				
ROUGH FRAMING				
CONCRETE PANELS				
CONNECTIONS POUR STRIP				
ENERGY CONSERVATION				
MASONRY BOND BEAM				
LATH-EXTERIOR				
DRY WALL NAIL				
SUSPENDED CEILING				
GAS TEST $\neq 60$	3/8/99	Blaylock		
POOL STEEL BOND/LINER				
SPA PLBG./SPA HTG.				
POOL FENCE OK TO PLASTER				
ROOF DRAINS				
WATER SERVICE				
SEWER				
STORM DRAIN				
SEWER DIAGRAM				
COMPACTION REPORT				
ROUGH GRADING				
FINAL GRADING				
FINAL PLUMBING				
FINAL ELECTRIC				
ELECTRIC SRVS GRD & BOND				
FINAL MECHANICAL				
FINAL BUILDING				
FINAL POOL SPA				
EDISON CO. CALLED				
GAS CO. CALLED				
OTHER DEPARTMENT REQUIREMENTS				
PLANNING				
ENGINEERING				
POLICE				
FIRE				
PUBLIC FACILITIES				
PUBLIC SERVICES				
TEMP. CO. ISSUED				
C.O. ISSUED				

LOT # 21-98-248
 BUILDING ADDRESS 2132 AVION ST.
 OWNER ONTARIO INT'L AIRPORT/MANITOWAKE
 MAILING ADDRESS SAME
 CITY ONTARIO ZIP 91761 PH 909 391 2730
 CONTRACTOR BOOTH WORKS
 ADDRESS 312 N. NOVA AVE.
W. COVINA. ZIP 91790 TEL 626 814 2730
 STATE LIC. & CLASSIF. 531509 B. CITY LIC. NO. _____
 ARCH. ENGR. DESIGNER ADDRESS N/A TEL _____
 CITY _____ ZIP _____ STATE LIC. NO. _____
 INTENDED PERMIT USE: INSTALL PRE-FAB SPRAY BOOTH

OCC./TYPE CONST.	SIZE (SQ. FT.)	VAL (SQ. FT.)	VALUATION
Plan Check only			
PERMIT @		1000	
PLAN CHECK BLDG. DEPT.		1001	146.09
PARK & REC. FEE SFR		1003	
PARK & REC. FEE MFR		1004	
EARTHQUAKE FEE RES.		1005	
EARTHQUAKE FEE COMM.		1006	
SEWER CAPITAL ASSESSMENT FEE		1007	
PLAN CHECK EXPEDITING FEE		1680	
MICROFILMING		1670	300
MISC. <u>SPRAY BOOTH</u>			
TOTAL VALUATION			15,000.

LICENSED CONTRACTORS DECLARATION
 I hereby affirm under penalty of perjury that I am licensed under provisions of Chapter 9 (commencing with Section 7000) of Division 3 of the Business and Professions Code, and my license is in full force and effect.
 License Class B License No. 54509
 Expiration Date 5/31/2000 Contractor Signature [Signature]

BUILDING PERMIT FEES	PLUMBING FEES	ELECTRICAL FEES	MECH. FEES	GRADE FEES
BATHTUBS	SHOWERS	URINALS		
WATER CLOSETS		INTERCEPTORS		
LAVATORIES	SINKS	DRAINS		
TOTAL FIXTURES	@ \$ _____			
WATER HEATERS/POOL + SPA HEATER				
WATER <input type="checkbox"/>	GAS <input type="checkbox"/>	PIPING		
PERMIT FEES @				
TOTAL PLUMBING FEES	ACCT. 1100			
HOUSE SEWER @	SEP. PIT	SEPTIC TANK		
PERMIT FEES @				
TOTAL HOUSE SEWER & SANITATION FEES	ACCT. 1200			
OCC. GROUP		@	c	
SWITCHES, RECEPTACLES		@		
LIGHTING FIXTURES		@		
SERVICE		@		
NO. MOTORS		@		
PERMIT FEES @				
TOTAL ELECTRICAL FEES	ACCT. 1300			
HEATING	M/BTU			
A/C	M/BTU			
PERMIT FEE @				
TOTAL MECHANICAL FEES	ACCT. 1400			
CUBIC YARDS				
TOTAL GRADING FEES	ACCT. 1500			
SEWER ASSESSMENT FEES PAID	YES	NO		
AVIGATION AGREEMENT REQUIRED	YES	NO		

OWNER-BUILDER DECLARATION
 I hereby affirm under penalty of perjury that I am exempt from the Contractors License Law for the following reason (Sec. 7031.5, Business and Professions Code: Any city or county which requires a permit to construct, alter, improve, demolish, or repair any structure, prior to its issuance, also requires the applicant for such permit to file a signed statement that he or she is licensed pursuant to the provisions of the Contractors License Law Chapter 9 (commencing with Section 7000) of Division 3 of the Business and Professions Code) or that he or she is exempt therefrom and the basis for the alleged exemption. Any violation of Section 7031.5 by any applicant for a permit subjects the applicant to a civil penalty of not more than five hundred dollars (\$500).
 I, as owner of the property, or my employees with wages as their sole compensation, will do the work, and the structure is not intended or offered for sale (Sec. 7044, Business and Professions Code: The Contractors License Law does not apply to an owner of property who builds or improves thereon, and who does such work himself or herself or through his or her own employees, provided that such improvements are not intended or offered for sale. If, however, the building or improvement is sold within one year of completion, the owner-builder will have the burden of proving that he or she did not build or improve for the purpose of sale.)
 I, as owner of the property, am exclusively contracting with licensed contractors to construct the project (Sec. 7044, Business and Professions Code: The Contractors License Law does not apply to an owner of property who builds or improves thereon, and who contracts for such projects with a contractor(s) licensed pursuant to the Contractors License Law.)
 I am exempt under Sec. _____ Business and Professions Code for this reason: _____
 Date _____ Owner _____

WORKERS' COMPENSATION DECLARATION
 I hereby affirm under penalty of perjury one of the following declarations:
 I have and will maintain a certificate of consent to self-insure for workers' compensation, as provided for by Section 3700 of the Labor Code, for the performance of the work for which this permit is issued.
 I have and will maintain workers' compensation insurance, as required by Section 3700 of the Labor Code, for the performance of the work for which this permit is issued. My workers' compensation insurance carrier and policy number are:
 Carrier _____ Expiration Date _____
 Policy Number _____
 (This section need not be completed if the permit is for one hundred dollars (\$100) or less)
 I certify that in the performance of the work for which this permit is issued, I shall not employ any person in any manner so as to become subject to the workers' compensation laws of California, and agree that if I should become subject to the workers' compensation provisions of Section 3700 of the Labor Code, I shall to the best of my ability comply with those provisions.
 Date: 08/27/98 Applicant: [Signature]

WARNING: FAILURE TO SECURE WORKERS' COMPENSATION COVERAGE IS UNLAWFUL AND SHALL SUBJECT AN EMPLOYER TO CRIMINAL PENALTIES AND CIVIL FINES UP TO ONE HUNDRED THOUSAND DOLLARS (\$100,000), IN ADDITION TO THE COST OF COMPENSATION, DAMAGES AS PROVIDED FOR IN SECTION 3706 OF THE LABOR CODE, INTEREST, AND ATTORNEY'S FEES.

CONSTRUCTION LENDING AGENCY
 I hereby affirm under penalty of perjury that there is a construction lending agency for the performance of the work for which this permit is issued (Sec. 3067, Ch. C.).
 Lender's Name _____
 Lender's Address _____

DIVISION OF INDUSTRIAL SAFETY PERMIT CERTIFICATION
 The California Health and Safety Code requires a Division of Industrial Safety Permit as a prerequisite to permit issuance unless the applicant signs one of the certificates below.
 I certify that no excavation 5 feet or more feet in depth, into which a person is required to descend, will be made in connection with work authorized by this permit, and that no building, structure, scaffolding, falsework, or demolition or dismantling thereof, will be more than 36 feet high.
 As owner-builder I will not employ anyone to do work which would require a permit from the Division of Industrial Safety, as noted above unless such person has a permit from that division.

Division of Industrial Safety Permit Number _____
 I certify that I have read the application and state that the above information is correct. I agree to comply with all city and county ordinances and state laws relating to building construction, and hereby authorize representatives of this city to enter upon the above mentioned property for inspection purposes.
 Signature of Applicant or Agent [Signature] Date 8/27/98

PAYOR: CONTR OWNER TOTAL ALL FEES (PAY THIS AMOUNT) \$ 149.09
 PERMIT NO. PC only DATE 8/27/98
[Signature]

Setback Distances **DEPARTMENT USE ONLY** Zone _____
 Front Setback from Center Line _____ R/W _____
 Rear Setback from Rear Property Line _____
60' 6" 15' 5" 11' 9" - 10' 4" 18' 7" - 10' 9' 6" 12' - 8' 0'
 Side Street setback from Center Line _____ R/W _____
 Side Setback from Property Line _____
 Side Setback from Property Line _____

NOTE: _____
Scanned
VALIDATION
 When property validated in this space, this form constitutes a permit to do the work described herein. This permit will expire if work is not started within 180 days, or if work is abandoned for more than 180 days.

INSPECTION RECORD

TYPE OF INSPECTION	DATE	INSPECTOR	INSPECTOR'S NAME	REMARKS	INITIAL
SETBACKS					
FOOTINGS/FORMS/STEEL/UPFR					
U. GRND PLUMBING					
U. GRND ELECT.					
SLAB GRADE					
SHEAR PANELS EXTERIOR					
SHEAR PANELS INTERIOR					
ROOF SHEATHING					
ROUGH ELECTRIC					
ROUGH PLUMBING					
ROUGH MECHANICAL					
FLOOR FRAMING					
FLOOR SHEATHING					
ROOF COVERING					
ROUGH FRAMING					
CONCRETE PANELS					
CONNECTIONS POUR STRIP					
ENERGY CONSERVATION					
MASONRY BOND BEAM					
LATH-EXTERIOR					
DRY WALL NAIL					
SUSPENDED CEILING					
GAS TEST					
POOL STEEL/BOND/LINER					
SPA PLBG./SPA HTG.					
POOL FENCE OK TO PLASTER					
ROOF DRAINS					
WATER SERVICE					
SEWER					
STORM DRAIN					
COMPACTION REPORT					
ROUGH GRADING					
FINAL GRADING					
FINAL PLUMBING					
FINAL ELECTRIC					
ELECTRIC SRVS GRD & BOND					
FINAL MECHANICAL					
FINAL BUILDING					
FINAL POOL/SPA					
EDISON CO. CALLED					
GAS CO. CALLED					
OTHER DEPARTMENT REQUIREMENTS					
PLANNING					
ENGINEERING					
POLICE					
FIRE					
PUBLIC FACILITIES					
PUBLIC SERVICES					
TEMP CO. ISSUED					
C.O. ISSUED					

SEWER DIAGRAM

PC: 1798-180 DIAR # _____ OAB/FILE # _____
 BUILDING ADDRESS: 2132 E Avion
 OWNER: CITY OF LA
 MAILING ADDRESS: 2132 E Avion
ONTARIO ZIP 91761 TEL 937-2730
 ACTOR: CITY OF LOS ANGELES
 ADDRESS: 2132 E Avion
 CITY: ONTARIO ZIP 91761 TEL 937-2730
 STATE LIC. & CLASSIF. CITY LIC. NO. _____
 ARCH., ENGR., DESIGNER: GEORGE H. GRIFFIN P.E.
 ADDRESS: 1202 MONTE VISTA TEL 946-3005
 CITY: UPLAND ZIP 91789 STATE LIC. NO. 28834
 INTENDED PERMIT USE: GARAGE

LICENSED CONTRACTORS DECLARATION
 I hereby affirm under penalty of perjury that I am licensed under provisions of Chapter 9 (commencing with Section 7000) of Division 3 of the Business and Professions Code, and my license is in full force and effect.
 License Class _____ License No. _____
 Expiration Date _____ Contractor Signature _____

OWNER-BUILDER DECLARATION
 I hereby affirm under penalty of perjury that I am exempt from the Contractors License Law for the following reason (Sec. 7031.5, Business and Professions Code: Any city or county which requires a permit to construct, alter, improve, demolish, or repair any structure, prior to its issuance, also requires the applicant for such permit to file a signed statement that he or she is licensed pursuant to the provisions of the Contractors License Law Chapter 9 (commencing with Section 7000) of Division 3 of the Business and Professions Code) or that he or she is exempt therefrom and the basis for the alleged exemption. Any violation of Section 7031.5 by any applicant for a permit subjects the applicant to a civil penalty of not more than five hundred dollars (\$500):
 I, as owner of the property, or my employees with wages as their sole compensation, will do the work, and the structure is not intended or offered for sale (Sec. 7044, Business and Professions Code: The Contractors License Law does not apply to an owner of property who builds or improves thereon, and who does such work himself or herself or through his or her own employees, provided that such improvements are not intended or offered for sale. If, however, the building or improvement is sold within one year of completion, the owner-builder will have the burden of proving that he or she did not build or improve for the purpose of sale.)
 I, as owner of the property, am exclusively contracting with licensed contractors to construct the project (Sec. 7044, Business and Professions Code: The Contractors License Law does not apply to an owner of property who builds or improves thereon, and who contracts for such projects with a contractor(s) licensed pursuant to the Contractors License Law.)
 I am exempt under Sec. _____ Business and Professions Code for this reason: _____
 Date _____ Owner _____

WORKERS' COMPENSATION DECLARATION
 I hereby affirm under penalty of perjury one of the following declarations:
 I have and will maintain a certificate of consent to self-insure for workers' compensation, as provided for by Section 3700 of the Labor Code, for the performance of the work for which this permit is issued.
 I have and will maintain workers' compensation insurance, as required by Section 3700 of the Labor Code, for the performance of the work for which this permit is issued. My workers' compensation insurance carrier and policy number are:
 Carrier _____ Expiration Date _____
 Policy Number _____
 (This section need not be completed if the permit is for one hundred dollars (\$100) or less)
 I certify that in the performance of the work for which this permit is issued, I shall not employ any person in any manner so as to become subject to the workers' compensation laws of California, and agree that if I should become subject to the workers' compensation provisions of Section 3700 of the Labor Code, I shall forthwith comply with those provisions.
 Date: _____ Applicant: _____

CONSTRUCTION LENDING AGENCY
 I hereby affirm under penalty of perjury that there is a construction lending agency for the performance of the work for which this permit is issued (Sec. 3097, Civ. C.).
 Lender's Name _____
 Lender's Address _____

DIVISION OF INDUSTRIAL SAFETY PERMIT CERTIFICATION
 The California Health and Safety Code requires a Division of Industrial Safety Permit as a prerequisite to permit issuance unless the applicant signs one of the certificates below.
 I certify that no excavation 5 feet or more feet in depth, into which a person is required to descend, will be made in connection with work authorized by this permit, and that no building, structure, scaffolding, falsework, or demolition or dismantling the roof, will be more than 36 feet high.
 As owner-builder I will not employ anyone to do work which would require a permit from the Division of Industrial Safety, as noted above unless such person has a permit from that division.
 Division of Industrial Safety Permit Number _____

I certify that I have read this application and state that the above information is correct. I agree to comply with all city and county ordinances and state laws relating to building construction, and hereby authorize my representatives of this to enter upon the above mentioned property for inspection purposes.
16A
 Signature of Applicant or Agent _____ Date 7-2-98

Minimum Setback Distances DEPARTMENT USE ONLY
 Zone _____
 Front Setback from Center Line _____ R/W _____
 Rear Setback from Rear Property Line _____
 Side Street setback from Center Line _____ R/W _____
 Side Setback from Property Line _____
 Side Setback from Property Line _____

OCC./TYPE CONST.	SIZE (SQ. FT.)	VAL (SQ. FT.)	VALUATION
<u>Garage</u>	<u>4500</u>	<u>21.50</u>	<u>96,750</u>
Plan Check only			TOTAL VALUATION <u>96,750</u>
PERMIT @		1000	
PLAN CHECK BLDG. DEPT.		1001	<u>567.53</u>
PARK & REC. FEE SFR		1003	
PARK & REC. FEE MFR		1004	
EARTHQUAKE FEE RES.		1005	
EARTHQUAKE FEE COMM.		1006	
SEWER CAPITAL ASSESSMENT FEE		1007	
PLAN CHECK EXPEDITING FEE		1680	
MICROFILMING		1670	<u>9.00</u>
MISC.			
TOTAL			<u>567.53</u>

BATHTUBS	SHOWERS	URINALS
WATER CLOSETS	INTERCEPTORS	
LAVATORIES	SINKS	DRAINS

PLUMBING FEES
 TOTAL FIXTURES _____ @\$ _____
 WATER HEATERS/POOL + SPA HEATER _____
 WATER GAS PIPING _____
 PERMIT FEES @ _____
 TOTAL PLUMBING FEES ACCT. 1100
 HOUSE SEWER @ _____ SEP. PIT _____ SEPTIC TANK _____
 PERMIT FEES @ _____
 TOTAL HOUSE SEWER & SANITATION FEES ACCT. 1200

ELECTRICAL FEES
 OCC. GROUP @ _____ @ _____
 SWITCHES, RECEPTACLES @ _____
 LIGHTING FIXTURES @ _____
 SERVICE @ _____
 NO. MOTORS @ _____
 PERMIT FEES @ _____
 TOTAL ELECTRICAL FEES ACCT. 1300

MECH. FEES
 HEATING M/BTU _____
 A/C M/BTU _____
 PERMIT FEE @ _____
 TOTAL MECHANICAL FEES ACCT. 1400

GRADE FEES
 CUBIC YARDS _____
 TOTAL GRADING FEES ACCT. 1500
 SEWER ASSESSMENT FEES PAID YES NO
 AVIGATION AGREEMENT REQUIRED YES NO

PAYOR: CONTR OWNER TOTAL ALL FEES (PAY THIS AMOUNT) \$ 567.53
 PERMIT NO. PC DATE 7/2/98

NOTE: _____
7-2-98 **Scanned**
PO # 820583-013
Bob Haines - 937-2730
 VALIDATION _____
 X 39 APPLICATION ONLY

INSPECTION RECORD

TYPE OF INSPECTION	DATE	INSPECTOR	INSPECTOR'S NAME	INITIAL
SETBACKS				
FOOTINGS/FORMS/STEEL/UFER				
U GRND PLUMBING				
U GRND ELECT				
SLAB GRADE				
ROUGH ELECTRIC				
ROUGH PLUMBING				
PLBG. TOP OUT				
ROUGH MECHANICAL				
FLOOR FRAMING				
FLOOR SHEATHING				
ROOF SHEATHING				
ROOF COVERING				
ROUGH FRAMING				
GLASS PANELS				
CONCRETE PANELS				
CONNECTIONS FOUR STRIP				
ENERGY CONSERVATION				
FINERFACE-THROAT				
FINERFACE-BOND BEAM				
FINERFACE-TOP OUT				
MASONARY BOND BEAM				
LATH-EXTERIOR				
DRY WALL NAIL				
GAS TEST				
POOL STEEL BOND/LINER				
SPA PLBG./SPA HTG				
POOL FENCE OK TO PLASTER				
ROOF DRAINS				
WATER SERVICE				
SEWER/CESSPOOL/LEACH LINE FINAL				
COMPACTION REPORT				
ROUGH GRADING				
FINAL GRADING				
FINAL PLUMBING				
FINAL ELECTRIC				
FINAL MECHANICAL				
FINAL BUILDING				
FINAL POOL/SPA				
EDISON CO. CALLED				
GAS CO. CALLED				
OTHER DEPARTMENT REQUIREMENTS				
PLANNING				
ENGINEERING				
POLICE				
FIRE				
PUBLIC FACILITIES				
PUBLIC SERVICES				
TEMP. C.O. ISSUED				
C.O. ISSUED				

SEWER DIAGRAM

AA-98-161 VAR # _____ DAB/FILE # _____

BUILDING ADDRESS: 2132 E. AVION

OWNER: CITY OF LOS ANGELES

MAILING ADDRESS: TERMINAL WAY

CITY: LOS ANGELES ZIP: _____ TEL: _____

CONTRACTOR: M. R. BRACEY CONSTRUCTION CO., INC.

ADDRESS: 640 WEST CALIFORNIA ST

CITY: JONTARIO ZIP: 91762 TEL: 9838611

STATE LIC. & CLASSIF.: 203237 A:B CITY LIC. NO.: _____

ARCH., ENGR. DESIGNER: VAN DAM ENGINEERING

ADDRESS: 1844 W. 11TH ST TEL: 9315070

CITY: UPLAND ZIP: 91786 STATE LIC. NO.: 38986

INTENDED PERMIT USE: GAS ISLAND COVER

CONSTR. TYPE	SIZE (SQ. FT.)	VAL (SQ. FT.)	VALUATION
Canopy	375	24.70	9,263
PLAN			TOTAL VALUATION 9,263.
PERMIT		1000	
PLAN CHECK BLDG. DEPT.		1001	10546
PARK & REC. FEES SFR		1003	
PARK & REC. FEES MFR		1004	
EARTHQUAKE FEE RES.		1005	
EARTHQUAKE FEE COMM.		1006	
SEWER CAPITAL ASSESSMENT FEE		1007	
PLAN CHECK EXPEDITING FEE		1680	
MICROFILMING		1670	300
MISC.			
TOTAL			10844

BUILDING PERMIT FEES

BATHTUBS	SHOWERS	URINALS	
WATER CLOSETS		INTERCEPTORS	
LAVATORIES	SINKS	DRAINS	
TOTAL FIXTURES @ \$ _____			
WATER HEATERS/POOL + SPA HEATER			
WATER <input type="checkbox"/>	GAS <input type="checkbox"/>	PIPING	
PERMIT FEES @ _____			
TOTAL PLUMBING FEES			ACCT. 1100
HOUSE SEWER @ _____	SEP. PIT	SEPTIC TANK	
PERMIT FEES @ _____			
TOTAL HOUSE SEWER & SANITATION FEES			ACCT. 1200

PLUMBING FEES

ELECTRICAL FEES

OCC. GROUP	@		
SWITCHES, RECEPTACLES	@		
LIGHTING FIXTURES	@		
SERVICE	@		
NO. MOTORS	@		
PERMIT FEES @ _____			
TOTAL ELECTRICAL FEES			ACCT. 1300

MECH. FEES

HEATING	M/BTU		
A/C	M/BTU		
PERMIT FEE @ _____			
TOTAL MECHANICAL FEES			ACCT. 1400

GRADE FEES

CUBIC YARDS		
TOTAL GRADING FEES		ACCT. 1500
SEWER ASSESSMENT FEES PAID	YES	NO
AVIGATION AGREEMENT REQUIRED	YES	NO

PAYOR: CONTR OWNER TOTAL ALL FEES (PAY THIS AMOUNT) **\$108.44**

PERMIT NO. PC DATE 6/18/98

6/18/98 Date

LICENSED CONTRACTORS DECLARATION

I hereby affirm under penalty of perjury that I am licensed under provisions of Chapter 9 (commencing with Section 7000) of the Business and Professions Code, and my license is in full force and effect.

License Class: A, B License No.: 203237

Expiration Date: 3/99 Contractor Signature: [Signature]

OWNER-BUILDER DECLARATION

I hereby affirm under penalty of perjury that I am exempt from the Contractors License Law for the following reason (Sec. 7031.5, Business and Professions Code): Any city or county which requires a permit to construct, alter, improve, demolish, or repair any structure, prior to its issuance, also requires the applicant for such permit to file a signed statement that he or she is licensed pursuant to the provisions of the Contractors License Law Chapter 9 (commencing with Section 7000) of Division 3 of the Business and Professions Code or that he or she is exempt therefrom and the basis for the alleged exemption. Any violation of Section 7031.5 by any applicant for a permit subjects the applicant to a civil penalty of not more than five hundred dollars (\$500).

I, as owner of the property, or my employees with wages as their sole compensation, will do the work, and the structure is not intended or offered for sale (Sec. 7044, Business and Professions Code). The Contractors License Law does not apply to an owner of property who builds or improves thereon, and who does such work himself or herself or through his or her own employees, provided that such improvements are not intended or offered for sale. If, however, the building or improvement is sold within one year of completion, the owner-builder will have the burden of proving that he or she did not build or improve for the purpose of sale.

I, as owner of the property, am exclusively contracting with licensed contractors to construct the project (Sec. 7044, Business and Professions Code). The Contractors License Law does not apply to an owner of property who builds or improves thereon, and who contracts for such projects with a contractor(s) licensed pursuant to the Contractors License Law.

I am exempt under Sec. _____ Business and Professions Code for this reason: _____

Date: _____ Owner: _____

WORKERS' COMPENSATION DECLARATION

I hereby affirm under penalty of perjury one of the following declarations:

I have and will maintain a certificate of consent to self-insure for workers' compensation, as provided for by Section 3700 of the Labor Code, for the performance of the work for which this permit is issued.

I have and will maintain workers' compensation insurance, as required by Section 3700 of the Labor Code, for the performance of the work for which this permit is issued. My workers' compensation insurance carrier and policy number are: Carrier _____ Expiration Date _____ Policy Number _____

(This section need not be completed if the permit is for one hundred dollars [\$100] or less) I certify that in the performance of the work for which this permit is issued, I shall not employ any person in any manner so as to become subject to the workers' compensation laws of California, and agree that if I should become subject to the workers' compensation provisions of Section 3700 of the Labor Code, I shall forthwith comply with those provisions.

Date: _____ Applicant: _____

WARNING: FAILURE TO SECURE WORKERS' COMPENSATION COVERAGE IS UNLAWFUL, AND SHALL SUBJECT AN EMPLOYER TO CRIMINAL PENALTIES AND CIVIL FINES UP TO ONE HUNDRED THOUSAND DOLLARS (\$100,000), IN ADDITION TO THE COST OF COMPENSATION, DAMAGES AS PROVIDED FOR IN SECTION 3706 OF THE LABOR CODE, INTEREST, AND ATTORNEY'S FEES.

CONSTRUCTION LENDING AGENCY

I hereby affirm under penalty of perjury that there is a construction lending agency for the performance of the work for which this permit is issued (Sec. 3097, Civ. C.).

Lender's Name: NONE

Lender's Address: _____

DIVISION OF INDUSTRIAL SAFETY PERMIT CERTIFICATION

The California Health and Safety Code requires a Division of Industrial Safety Permit as a prerequisite to permit issuance unless the applicant signs one of the certificates below.

I certify that no excavation 5 feet or more feet in depth, into which a person is required to descend, will be made in connection with work authorized by this permit, and that no building, structure, scaffolding, falsework, or demolition or dismantling thereof, will be more than 36 feet high.

As owner-builder I will not employ anyone to do work which would require a permit from the Division of Industrial Safety, as noted above unless such person has a permit form that division.

Division of Industrial Safety Permit Number: _____

I certify that I have read this application and state that the above information is correct. I agree to comply with all city and county ordinances and state laws relating to building construction, and hereby authorize representatives of this city to enter upon the above described property for inspection purposes.

[Signature] Signature of Applicant or Agent

Setback Distances DEPARTMENT USE ONLY

Front Setback from Center Line _____ R/W _____

Rear Setback from Rear Property Line _____

Side Street setback from Center Line _____ R/W _____

Side Setback from Property Line _____

Side Setback from Property Line _____

NOTE: _____

Scanned

When properly validated in this space, this form constitutes a permit to do the work described herein. This permit will expire if work is not started within 180 days, or if work is abandoned for more than 180 days.

APPLICATION ONLY
BUILDING DEPARTMENT COPY

INSPECTION RECORD

TYPE OF INSPECTION	DATE	INSPECTOR	INSPECTOR'S NAME	REMARKS	INITIAL
SETBACKS					
FOOTINGS/FORMS/STEEL/UFER					
U. GRND PLUMBING					
U. GRND ELECT.					
SLAB GRADE					
ROUGH ELECTRIC					
ROUGH PLUMBING					
PLBG. TOP OUT					
ROUGH MECHANICAL					
FLOOR FRAMING					
FLOOR SHEATHING					
ROOF SHEATHING					
ROOF COVERING					
ROUGH FRAMING					
SHEAR PANELS					
CONCRETE PANELS					
CONNECTIONS/POUR STRIP					
ENERGY CONSERVATION					
FIREPLACE-THROAT					
FIREPLACE-BOND BEAM					
FIREPLACE-TOP OUT					
MASONARY BOND BEAM					
LATH-EXTERIOR					
DRY WALL NAIL					
GAS TEST					
POOL STEEL/BOND/LINER					
SPA PLBG./SPA HTG					
POOL FENCE OK TO PLASTER					
ROOF DRAINS					
WATER SERVICE					
SEWER/CESSPOOL/LEACH LINE FINAL					
SEWER DIAGRAM					
COMPACTION REPORT					
ROUGH GRADING					
FINAL GRADING					
FINAL PLUMBING					
FINAL ELECTRIC					
FINAL MECHANICAL					
FINAL BUILDING					
FINAL POOL/SPA					
EDISON CO. CALLED					
GAS CO. CALLED					
OTHER DEPARTMENT REQUIREMENTS					
PLANNING					
ENGINEERING					
POLICE					
FIRE					
PUBLIC FACILITIES					
PUBLIC SERVICES					
TEMP. CO. ISSUED					
CO. ISSUED					

11-97-263

BUILDING ADDRESS 1923 E. AVION ST.
OWNER GE ENGINEER SERVICES
MAILING ADDRESS 1923 E AVION ST.
CITY ONTARIO **ZIP** 91764 **TEL** 391-5300
CONTRACTOR A.J. DIANI CONSTRUCTION CO INC
ADDRESS 295 N. BLOOMER RD
CITY SANTA MARIA **ZIP** 93459 **TEL** 929-9533
STATE LIC. & CLASSIF. 170450 A.B. **CITY LIC. NO.** 45090
ARCH. ENGR DESIGNER PATRICKS ENGR. SCIENCE
ADDRESS 100 W WALNUT (610) 440-6881
CITY PASADENA **ZIP** 91124 **STATE LIC. NO.**
INTENDED PERMIT USE: MEDICATIONS TO RW
WATER DEPARTMENT

LICENSED CONTRACTORS DECLARATION
 I hereby affirm under penalty of perjury that I am licensed under provisions of Chapter 9 (commencing with Section 7000) of Division 3 of the Business and Professions Code, and my license is in full force and effect.
License Class A.B. **License No.** 170450
Expiration Date 1/31/98 **Contractor Signature** [Signature]

OWNER-BUILDER DECLARATION
 I hereby affirm under penalty of perjury that I am exempt from the Contractors License Law for the following reason (Sec. 7031.5, Business and Professions Code): Any city or county which requires a permit to construct, alter, improve, demolish, or repair any structure, prior to its issuance, also requires the applicant for such permit to file a signed statement that he or she is licensed pursuant to the provisions of the Contractors License Law Chapter 9 (commencing with Section 7000) of Division 3 of the Business and Professions Code or that he or she is exempt therefrom and the basis for the alleged exemption. Any violation of Section 7031.5 by any applicant for a permit subjects the applicant to a civil penalty of not more than five hundred dollars (\$500).
 I, as owner of the property, or my employees with wages as their sole compensation, will do the work, and the structure is not intended or offered for sale (Sec. 7031, Business and Professions Code).
 I, as owner of the property, am exclusively contracting with licensed contractors to construct the project (Sec. 7044, Business and Professions Code).
 I am exempt under Sec. _____ Business and Professions Code for this reason:
 Date: _____ Owner: _____

WORKERS' COMPENSATION DECLARATION
 I hereby affirm under penalty of perjury one of the following declarations:
 I have and will maintain a certificate of consent to self-insure for workers' compensation, as provided for by Section 3700 of the Labor Code, for the performance of the work for which this permit is issued.
 I have and will maintain workers' compensation insurance, as required by Section 3700 of the Labor Code, for the performance of the work for which this permit is issued. My workers' compensation insurance carrier and policy number are:
Carrier FARMERS **Expiration Date** 4/1/98
Policy Number VN910939002
 (This section need not be completed if the permit is for one hundred dollars (\$100) or less) I certify that in the performance of the work for which this permit is issued, I shall not employ any person in any manner so as to become subject to the workers' compensation laws of California, and agree that if I should become subject to the workers' compensation provisions of Section 3700 of the Labor Code, I shall forthwith comply with those provisions.
 Date: 1/19/98 Applicant: [Signature]

WARNING: FAILURE TO SECURE WORKERS' COMPENSATION COVERAGE IS UNLAWFUL, AND SHALL SUBJECT AN EMPLOYER TO CRIMINAL PENALTIES AND CIVIL FINES UP TO ONE HUNDRED THOUSAND DOLLARS (\$100,000), IN ADDITION TO THE COST OF COMPENSATION, DAMAGES AS PROVIDED FOR IN SECTION 3706 OF THE LABOR CODE, INTEREST, AND ATTORNEY'S FEES.

CONSTRUCTION LENDING AGENCY
 I hereby affirm under penalty of perjury that there is a construction lending agency for the performance of the work for which this permit is issued (Sec. 3097, Civ. C.).
Lender's Name [Signature]
Lender's Address [Signature]

DIVISION OF INDUSTRIAL SAFETY PERMIT CERTIFICATION
 The California Health and Safety Code requires a Division of Industrial Safety Permit as a prerequisite to permit issuance unless the applicant signs one of the certificates below.
 I certify that no excavation 5 feet or more feet in depth into which a person is required to descend, will be made in connection with work authorized by this permit, and that no building, structure, scaffolding, falsework, or demolition or dismantling thereof, will be more than 36 feet high.
 As owner/builder I will not employ anyone to do work which would require a permit from the Division of Industrial Safety, as noted above unless such person has a permit from that division.
Division of Industrial Safety Permit Number _____

I certify that I have read this application and state that the above information is correct. I agree to comply with all city and county ordinances and state laws relating to building construction, and hereby authorize representatives of this city to act upon the above-mentioned property for inspection purposes.
Signature of Approver/Agent [Signature] **Date** 1/19/98

Minimum Setback Distances DEPARTMENT USE ONLY

Front Setback from Center Line _____ R/W _____
 Rear Setback from Rear Property Line _____
 Side Street setback from Center Line _____ R/W _____
 Side Setback from Property Line _____
 Side Setback from Property Line _____

OCC./TYPE CONST.	SIZE (SQ. FT.)	VAL (SQ. FT.)	VALUATION
Scanned			
PERMIT @	1000	394	75
PLAN CHECK BLDG. DEPT.	1001	256.59	
PARK & REC. FEE SFR	1003	115197	
PARK & REC. FEE MFR	1004		
EARTHQUAKE FEE RES.	1005		
EARTHQUAKE FEE COMM.	1006		430
SEWER CAPITAL ASSESSMENT FEE	1007		
PLAN CHECK EXPEDITING FEE	1680		
MICROFILMING	1670		13.50
MISC.			
TOTAL			414.55

PLUMBING FEES	
BATHTUBS	SHOWERS
URINALS	
WATER CLOSETS	INTERCEPTORS
LAVATORIES	SINKS
DRAINS	
TOTAL FIXTURES	@ \$ _____
WATER HEATERS/POOL + SPA HEATER	
PERMIT FEES @	
TOTAL PLUMBING FEES	ACCT. 1100
HOUSE SEWER @	SEP. PIT SEPTIC TANK
PERMIT FEES @	
TOTAL HOUSE SEWER & SANITATION FEES	ACCT. 1200

ELECTRICAL FEES	
OCC. GROUP	@ c
SWITCHES, RECEPTACLES	@
LIGHTING FIXTURES	@
SERVICE	@
NO. MOTORS	@
PERMIT FEES @	
TOTAL ELECTRICAL FEES	ACCT. 1300

MECH. FEES	
HEATING	M/BTU
A/C	M/BTU
PERMIT FEE @	
TOTAL MECHANICAL FEES	ACCT. 1400

GRADE FEES	
CUBIC YARDS	
TOTAL GRADING FEES	ACCT. 1500

SEWER ASSESSMENT FEES PAID	YES	NO
AVIGATION AGREEMENT REQUIRED	YES	NO

PAYOR/CONTR OWNER **TOTAL ALL FEES (PAY THIS AMOUNT)** \$414.55

PERMIT NO. 112514 **DATE** 1/5/98

NOTE: _____

VALIDATION
 When properly validated in this space, this form constitutes a permit to do the work described herein. This permit will expire if work is not started within 180 days, or if work is abandoned for more than 180 days.

INSPECTION RECORD

TYPE OF INSPECTION	DATE	INSPECTOR	INSPECTOR'S NAME	REMARKS	INITIAL
SETBACKS					
FOOTINGS/FORMS/STEEL/UFER					
U GRND PLUMBING					
U GRND ELECT.					
SLAB GRADE					
ROUGH ELECTRIC					
ROUGH PLUMBING					
PLBG. TOP OUT					
ROUGH MECHANICAL					
FLOOR FRAMING					
FLOOR SHEATHING					
ROOF SHEATHING					
ROOF COVERING					
ROUGH FRAMING					
SHEAR PANELS					
CONCRETE PANELS					
CONNECTIONS/POUR STRIP					
ENERGY CONSERVATION					
FIREPLACE-THROAT					
FIREPLACE-BOND BEAM					
FIREPLACE-TOP OUT					
MASONARY BOND BEAM					
LATH-EXTERIOR					
DRY WALL NAIL					
GAS TEST					
POOL STEEL/BOND/LINER					
SPA PLBG / SPA HTG					
POOL FENCE OK TO PLASTER					
ROOF DRAINS					
WATER SERVICE					
SEWER/CESSPOOL/LEACH LINE FINAL					
				SEWER DIAGRAM	
COMPACTION REPORT					
ROUGH GRADING					
FINAL GRADING					
FINAL PLUMBING					
FINAL ELECTRIC					
FINAL MECHANICAL					
FINAL BUILDING					
FINAL POOL/SPA					
EDISON CO. CALLED					
GAS CO. CALLED					
OTHER DEPARTMENT REQUIREMENTS					
PLANNING					
ENGINEERING					
POLICE					
FIRE					
PUBLIC FACILITIES					
PUBLIC SERVICES					
TEMP. CO. ISSUED					
CO. ISSUED					

PERMIT EXPIRED
 PER SEC. 303.4 UNIFORM
 ADMINISTRATIVE CODE
 DATE 11-18-99
 INSPECTOR Blaylock

DATE 3-12-98 INSPECTOR Blaylock

3-12-98 PARTIAL U/G OR B
3-18-98 " " " " B
3-20-98 " " " " B

PC # _____ VAR # _____ DABFILE # _____

BUILDING ADDRESS 1923 E. Avian St. Hangar #1

OWNER G. E. Aircraft

MAILING ADDRESS 1923 E. Avian St.

CITY Ontario ZIP 91769 TEL _____

CONTRACTOR Calwest Plumbing Co.

ADDRESS P.O. Box 7000-D7

CITY Alta Loma ZIP 91701 TEL 909/423-5000

STATE LIC. & CLASSIF. C-X 52204 CITY LIC. NO. OK 25

ARCH., ENGR., DESIGNER ADDRESS _____ TEL _____

CITY _____ ZIP _____ STATE LIC. NO. _____

INTENDED PERMIT USE Plumbing - remove & install, replace, 3 wash fountains

NO. DW. UNITS _____

OCC./TYPE CONST.	SIZE (SQ. FT.)	VAL (SQ. FT.)	VALUATION
			TOTAL VALUATION
PERMIT @		1000	
PLAN CHECK BLDG. DEPT.		1001	
PARK & REC. FEE SFR		1003	
PARK & REC. FEE MFR		1004	
EARTHQUAKE FEE RES.		1005	
EARTHQUAKE FEE COMM.		1006	
SEWER CAPITAL ASSESSMENT FEE		1007	
PLAN CHECK EXPEDITING FEE		1680	
MICROFILMING		1670	300
MISC.			
TOTAL			300

LICENSED CONTRACTORS DECLARATION

I hereby affirm under penalty of perjury that I am licensed under provisions of Chapter 9 (commencing with Section 7000) of Division 3 of the Business and Professions Code, and my license is in full force and effect.

License Class 52204 License No. C-36

Expiration Date 12-31-99 Contractor Signature [Signature]

OWNER-BUILDER DECLARATION

I hereby affirm under penalty of perjury that I am exempt from the Contractors License Law for the following reason (Sec. 7031.5, Business and Professions Code): Any city or county which requires a permit to construct, alter, improve, demolish, or repair any structure, prior to its issuance, also requires the applicant for such permit to file a signed statement that he or she is licensed pursuant to the provisions of the Contractors License Law Chapter 9 (commencing with Section 7000) of Division 3 of the Business and Professions Code or that he or she is exempt therefrom and the basis for the alleged exemption. Any violation of Section 7031.5 by any applicant for a permit subjects the applicant to a civil penalty of not more than five hundred dollars (\$500).

I, as owner of the property, or my employees with wages as their sole compensation, will do the work, and the structure is not intended or offered for sale (Sec. 7041, Business and Professions Code). The Contractors License Law does not apply to an owner of property who builds or improves thereon, and who does such work himself or herself or through his or her own employees, provided that such improvements are not intended or offered for sale. If, however, the building or improvement is sold within one year of completion, the owner-builder will have the burden of proving that he or she did not build or improve for the purpose of sale.

I, as owner of the property, am exclusively contracting with licensed contractors to construct the project (Sec. 7044, Business and Professions Code). The Contractors License Law does not apply to an owner of property who builds or improves thereon, and who contracts for such projects with a contractor(s) licensed pursuant to the Contractors License Law.

I am exempt under Sec. _____ Business and Professions Code for this reason: _____

Date _____ Owner _____

WORKERS' COMPENSATION DECLARATION

I hereby affirm under penalty of perjury one of the following declarations:

I have and will maintain a certificate of consent to self-insure for workers' compensation, as provided for by Section 3700 of the Labor Code, for the performance of the work for which this permit is issued.

I have and will maintain workers' compensation insurance, as required by Section 3700 of the Labor Code, for the performance of the work for which this permit is issued. My workers' compensation insurance carrier and policy number are:

Carrier STATE FOM Expiration Date 12-31-98

Policy Number _____

(This section need not be completed if the permit is for one hundred dollars (\$100) or less)

I certify that in the performance of the work for which this permit is issued, I shall not employ any person in any manner so as to become subject to the workers' compensation laws of California, and agree that if I should become subject to the workers' compensation provisions of Section 3700 of the Labor Code, I shall forthwith comply with these provisions.

Date 6-26-98 Applicant [Signature]

WARNING: FAILURE TO SECURE WORKERS' COMPENSATION COVERAGE IS UNLAWFUL, AND SHALL SUBJECT AN EMPLOYER TO CRIMINAL PENALTIES AND CIVIL FINES UP TO ONE HUNDRED THOUSAND DOLLARS (\$100,000), IN ADDITION TO THE COST OF COMPENSATION, DAMAGES AS PROVIDED FOR IN SECTION 3706 OF THE LABOR CODE, INTEREST, AND ATTORNEY'S FEES.

CONSTRUCTION LENDING AGENCY

I hereby affirm under penalty of perjury that there is a construction lending agency for the performance of the work for which this permit is issued (Sec. 3097, Civ. C.).

Lender's Name _____

Lender's Address _____

DIVISION OF INDUSTRIAL SAFETY PERMIT CERTIFICATION

The California Health and Safety Code requires a Division of Industrial Safety Permit as a prerequisite to permit issuance unless the applicant signs one of the certificates below.

I certify that no excavation 5 feet or more feet in depth, into which a person is required to descend, will be made in connection with work authorized by this permit, and that no building, structure, scaffolding, falsework, or demolition or dismantling thereof, will be more than 36 feet high.

As owner-builder I will not employ anyone to do work which would require a permit from the Division of Industrial Safety, as noted above, unless such person has a permit from that division.

Division of Industrial Safety Permit Number _____

I certify that I have read this application and state that the above information is correct. I agree to comply with all city and county ordinances and state laws relating to building construction, and hereby authorize representatives of this city to register upon the above-mentioned property for inspection purposes.

Signature of Applicant or Agent [Signature]

Date 6-26-98

BUILDING PERMIT FEES

PERMIT @	1000	
PLAN CHECK BLDG. DEPT.	1001	
PARK & REC. FEE SFR	1003	
PARK & REC. FEE MFR	1004	
EARTHQUAKE FEE RES.	1005	
EARTHQUAKE FEE COMM.	1006	
SEWER CAPITAL ASSESSMENT FEE	1007	
PLAN CHECK EXPEDITING FEE	1680	
MICROFILMING	1670	300
MISC.		
TOTAL		300

PLUMBING FEES

BATHTUBS	SHOWERS	URINALS	
WATER CLOSETS		INTERCEPTORS	
LAVATORIES	3 SINKS	DRAINS	
TOTAL FIXTURES <u>3</u>		@ \$ <u>8.75</u>	<u>26.25</u>
WATER HEATERS/POOL • SPA HEATER			
WATER <input type="checkbox"/>	GAS <input type="checkbox"/>	PIPING	
PERMIT FEES @			<u>28.75</u>
TOTAL PLUMBING FEES		ACCT. 1100	<u>55.00</u>
HOUSE SEWER @	SEP. PIT	SEPTIC TANK	
PERMIT FEES @			
TOTAL HOUSE SEWER & SANITATION FEES		ACCT. 1200	

ELECTRICAL FEES

OCC. GROUP	@	c	
SWITCHES, RECEPTACLES	@		
LIGHTING FIXTURES	@		
SERVICE	@		
NO. MOTORS	@		
PERMIT FEES @			
TOTAL ELECTRICAL FEES		ACCT. 1300	

MECH. FEES

HEATING	M/BTU	
A/C	M/BTU	
PERMIT FEE @		
TOTAL MECHANICAL FEES		ACCT. 1400

GRADE FEES

CUBIC YARDS	
TOTAL GRADING FEES	ACCT. 1500
SEWER ASSESSMENT FEES PAID	YES NO
AVIGATION AGREEMENT REQUIRED	YES NO

PAYOR: CONTR. OWNER TOTAL ALL FEES (PAY THIS AMOUNT) \$58.00

PERMIT NO. 114251 DATE 6/26/98

Minimum Setback Distances DEPARTMENT USE ONLY

Zone _____

Front Setback from Center Line _____ R/W _____

Rear Setback from Rear Property Line _____

Side Street setback from Center Line _____ R/W _____

Side Setback from Property Line _____

Side Setback from Property Line _____

NOTE: _____

Scanned

When properly validated in this space, this form constitutes a permit to do the work described herein. This permit will expire if work is not started within 180 days, or if work is abandoned for more than 180 days.

VALIDATION _____

APPLICATION ONLY

BUILDING DEPARTMENT COPY

INSPECTION RECORD

TYPE OF INSPECTION	DATE	INSPECTOR	INSPECTOR'S NAME	REMARKS	INITIAL
SETBACKS					
FOOTINGS/FORMS (STEEL/UFER)					
U. GRND PLUMBING					
U. GRND ELECT.					
SLAB GRADE					
ROUGH ELECTRIC					
ROUGH PLUMBING	7-1-98	<i>[Signature]</i>			
PLBG. TOP OUT					
ROUGH MECHANICAL					
FLOOR FRAMING					
FLOOR SHEATHING					
ROOF SHEATHING					
ROOF COVERING					
ROUGH FRAMING					
SHEAR PANELS					
CONCRETE PANELS					
CONNECTING FOUR STRIP					
ENERGY CONSERVATION					
FREREPLACE THROAT					
FREREPLACE BOND BEAM					
FREREPLACE TOP OUT					
MASONARY BOND BEAM					
LATH-EXTERIOR					
DRY WALL NAIL					
GAS TEST					
POOL STEEL/BOND BUNDER					
SPA PLBG/SPA HTG					
POOL FENCE OK TO PLASTER					
ROOF DRAINS					
WATER SERVICE				SEWER DIAGRAM	
SEWER/DESSPOOL/LEACH LINE FINAL					
COMPACTION REPORT					
ROUGH GRADING					
FINAL GRADING					
FINAL PLUMBING	7-9-98	<i>[Signature]</i>			
FINAL ELECTRIC					
FINAL MECHANICAL					
FINAL BUILDING					
FINAL POOL/SPA					
EDISON CO. CALLED					
GAS CO. CALLED					
OTHER DEPARTMENT REQUIREMENTS					
PLANNING					
ENGINEERING					
POLICE					
CRE					
PUBLIC FACILITIES					
PUBLIC SERVICES					
TEMP. CO. ISSUED					
CO. ISSUED					

PC # **7L-97H65** VAR # _____ DAB/FILE # _____
 BUILDING ADDRESS **1923 E. Avim Street**
 OWNER **G.E. Engine Services**
 MAILING ADDRESS **1923 E. Avim Street**
 CITY **Ontario** ZIP **92111** TEL. **391-5211**
 CONTRACTOR **Stilwell Const.**
 ADDRESS **1897 Calle Circle**
 CITY **Riverside** ZIP **92506** TEL. **780-3434**
 STATE LIC. & CLASSIF. **B615234** CITY LIC. NO. _____
 ARCH., ENGR., DESIGNER **Van Dam Engineering**
 ADDRESS _____ TEL. **931-5070**
 CITY **Clement** ZIP _____ STATE LIC. NO. _____
 INTENDED PERMIT USE: **T-F Remodel**

SO. FT. SIZE **720** NO. STORIES _____ NO. DW. UNITS _____

LICENSED CONTRACTORS DECLARATION
 I hereby affirm under penalty of perjury that I am licensed under provisions of Chapter 9 (commencing with Section 7000) of Division 3 of the Business and Professions Code, and my license is in full force and effect.
 License Class **B** License No. **665234**
 Expiration Date **5-1-98** Contractor Signature **Art Stilwell**

OWNER-BUILDER DECLARATION
 I hereby affirm under penalty of perjury that I am exempt from the Contractors License Law for the following reason (Sec. 7031.5, Business and Professions Code: Any city or county which requires a permit to construct, alter, improve, demolish, or repair any structure, prior to its issuance, also requires the applicant for such permit to file a signed statement that he or she is licensed pursuant to the provisions of the Contractors License Law Chapter 9 (commencing with Section 7000) of Division 3 of the Business and Professions Code) or that he or she is exempt therefrom and the basis for the alleged exemption. Any violation of Section 7031.5 by any applicant for a permit subjects the applicant to a civil penalty of not more than five hundred dollars (\$500).
 I, as owner of the property, or my employees with wages as their sole compensation, will do the work, and the structure is not intended or offered for sale (Sec. 7044, Business and Professions Code: The Contractors License Law does not apply to an owner of property who builds or improves thereon, and who does such work himself or herself or through his or her own employees, provided that such improvements are not intended or offered for sale. If, however, the building or improvement is sold within one year of completion, the owner-builder will have the burden of proving that he or she did not build or improve for the purpose of sale).
 I, as owner of the property, am exclusively contracting with licensed contractors to construct the project (Sec. 7044, Business and Professions Code: The Contractors License Law does not apply to an owner of property who builds or improves thereon, and who contracts for such projects with a contractor(s) licensed pursuant to the Contractors License Law).
 I am exempt under Sec. _____ Business and Professions Code for this reason: _____
 Date _____ Owner _____

WORKERS' COMPENSATION DECLARATION
 I hereby affirm under penalty of perjury one of the following declarations:
 I have and will maintain a certificate of consent to self-insure for workers' compensation, as provided for by Section 3700 of the Labor Code, for the performance of the work for which this permit is issued.
 I have and will maintain workers' compensation insurance, as required by Section 3700 of the Labor Code, for the performance of the work for which this permit is issued. My workers' compensation insurance carrier and policy number are:
 Carrier **State Fund** Expiration Date **5-1-98**
 Policy Number **124250-97**

(This section need not be completed if the permit is for one hundred dollars (\$100) or less.)
 I certify that in the performance of the work for which this permit is issued, I shall not employ any person in any manner so as to become subject to the workers' compensation laws of California, and agree that if I should become subject to the workers' compensation provisions of Section 3700 of the Labor Code, I shall forthwith comply with those provisions.
 Date: **12-8-97** Applicant: **Art Stilwell**

WARNING: FAILURE TO SECURE WORKERS' COMPENSATION COVERAGE IS UNLAWFUL, AND SHALL SUBJECT AN EMPLOYER TO CRIMINAL PENALTIES AND CIVIL FINES UP TO ONE HUNDRED THOUSAND DOLLARS (\$100,000), IN ADDITION TO THE COST OF COMPENSATION, DAMAGES AS PROVIDED FOR IN SECTION 3706 OF THE LABOR CODE, INTEREST, AND ATTORNEY'S FEES.

CONSTRUCTION LENDING AGENCY
 I hereby affirm under penalty of perjury that there is a construction lending agency for the performance of the work for which this permit is issued (Sec. 3097, Clv. C).
 Lender's Name _____
 Lender's Address _____

DIVISION OF INDUSTRIAL SAFETY PERMIT CERTIFICATION
 The California Health and Safety Code requires a Division of Industrial Safety Permit as a prerequisite to permit issuance unless the applicant signs one of the certificates below.
 I certify that no excavation 5 feet or more feet in depth into which a person is required to descend, will be made in connection with work authorized by this permit, and that no building, structure, scaffolding, falsework, or demolition or dismantling thereof will be more than 36 feet high.
 As owner/builder I will not employ anyone to do work which would require a permit from the Division of Industrial Safety, as noted above unless such person has a permit from that division.
 Division of Industrial Safety Permit Number _____

I certify that I have read this application and state that the above information is correct. I agree to comply with all city and county ordinances and state laws relating to building construction, and hereby authorize representatives of this city to enter upon the above-mentioned property for inspection purposes.
 Signature of Applicant/Agent: **Art Stilwell** Date: **12-8-97**

Minimum Setback Distances DEPARTMENT USE ONLY
 Zone _____
 Front Setback from Center Line _____ R/W _____
 Rear Setback from Rear Property Line _____
 Side Street setback from Center Line _____ R/W _____
 Side Setback from Property Line _____
 Side Setback from Property Line _____

OCC./TYPE CONST.	SIZE (SQ. FT.)	VAL (SQ. FT.)	VALUATION
T-F Remodel	720	35.70	25,704
TOTAL VALUATION			25,704

BUILDING PERMIT FEES

PERMIT @	1000	358.75
PLAN CHECK BLDG. DEPT.	1001	
PARK & REC. FEE SFR	1003	
PARK & REC. FEE MFR	1004	
EARTHQUAKE FEE RES.	1005	
EARTHQUAKE FEE COMM.	1006	5.40
SEWER CAPITAL ASSESSMENT FEE	1007	690.75
PLAN CHECK EXPEDITING FEE	1680	
MICROFILMING	1670	30.00
MISC.		
TOTAL		784.95

PLUMBING FEES

BATHTUBS	SHOWERS	URINALS	4
WATER CLOSETS	12	INTERCEPTORS	
LAVATORIES	3	SINKS	4
DRAINS			
TOTAL FIXTURES	29	@ \$ 8.75	253.75
WATER HEATERS/POOL SPA HEATER			
WATER	GAS	PIPING	9.75
PERMIT FEES @			22.00
TOTAL PLUMBING FEES		ACCT. 1100	285.25
HOUSE SEWER @	SEP. PIT	SEPTIC TANK	
PERMIT FEES @			
TOTAL HOUSE SEWER & SANITATION FEES		ACCT. 1200	

ELECTRICAL FEES

OCC. GROUP	@	c	
SWITCHES, RECEPTACLES	2	@	
LIGHTING FIXTURES	7	@ 9	9.00
SERVICE		@	
NO. MOTORS		@	
PERMIT FEES @			22.00
TOTAL ELECTRICAL FEES		ACCT. 1300	31.00

MECH. FEES

HEATING	M/BTU	13.25	
A/C	M/BTU	13.25	
PERMIT FEE @		22.00	
TOTAL MECHANICAL FEES		ACCT. 1400	48.50

GRADE FEES

CUBIC YARDS			
TOTAL GRADING FEES		ACCT. 1500	
SEWER ASSESSMENT FEES PAID	YES	NO	
AVIGATION AGREEMENT REQUIRED	YES	NO	

PAYOR: CONTR OWNER TOTAL ALL FEES (PAY THIS AMOUNT) \$ **7759.65**
 PERMIT NO. **123429 / 12334** DATE **12/8/97**

NOTE: _____
 VALIDATION _____
 When properly validated in this space, this form constitutes a permit to do the work described herein. This permit will expire if work is not started within 180 days, or if work is abandoned for more than 180 days.

Scanned
 APPLICATION ONLY
 BUILDING DEPARTMENT COPY

INSPECTION RECORD

TYPE OF INSPECTION	DATE	INSPECTOR	INSPECTOR'S NAME	REMARKS	INITIAL
SETBACKS					
FOOTINGS/FORMS/STEEL/UFER					
U GRND PLUMBING	12-15-97	<i>[Signature]</i>			
U GRND ELECT					
SLAB GRADE					
ROUGH ELECTRIC					
ROUGH PLUMBING	1-20-98	<i>[Signature]</i>			
PLBG TOP OUT	1-21-98	<i>[Signature]</i>			
ROUGH MECHANICAL	1-20-98	<i>[Signature]</i>			
FLOOR FRAMING					
FLOOR SHEATHING					
ROOF SHEATHING					
ROOF COVERING					
ROUGH FRAMING	1-20-98	<i>[Signature]</i>			
GLASS PANELS					
CONCRETE PANELS					
CONNECTING FOUR STRIP					
ENERGY CONSERVATION					
FIREPLACE FINISH					
FIREPLACE BOND BEAM					
FIREPLACE TOP OUT					
MASONRY BOND BEAM					
LATH EXTERIOR					
DRY WALL N/A	1-27-98	<i>[Signature]</i>			
GAS TEST					
POOL STEEL/BOND LINER					
SPA PLBG/SPA HTG					
POOL FENCE OK TO PLASTER					
ROOF DRAINS					
WATER SERVICE					
SEWER/CESSPOOL/LEACH LINE FINAL					
				SEWER DIAGRAM	
COMPACTION REPORT					
ROUGH GRADING					
FINAL GRADING					
FINAL PLUMBING					
FINAL ELECTRIC					
FINAL MECHANICAL					
FINAL BUILDING	1-28-98	<i>[Signature]</i>			
FINAL POOL/SPA					
EDISON CO CALLED					
GAS CO CALLED					
OTHER DEPARTMENT REQUIREMENTS					
PLANNING					
ENGINEERING					
POLICE					
FIRE					
PUBLIC FACILITIES					
PUBLIC SERVICES					
TEMP CO ISSUED					
CO ISSUED					

PC: TI-97-448 DAB/FILE # _____
 BUILDING ADDRESS 1923 E AVION ST
 OWNER GENERAL ELECTRIC
 MAILING ADDRESS 1923 E AVION ST
 CITY ONTARIO ZIP 91761 TEL _____
 CONTRACTOR C H HEATHCOAT CONST
 ADDRESS 1333 N BENSON
 CITY UPLAND ZIP 91786 TEL 985 0115
 STATE LIC. & CLASSIF. 377399 A+B CITY LICENSE NO. 44821
 ARCH., ENGR., DESIGNER VAH DAM ENGINEERING
 ADDRESS 1544 W 11th ST TEL _____
 CITY UPLAND ZIP 91786 STATE LIC. NO. _____
 INTENDED PERMIT USE: NEW HANGAR DOORS

LICENSED CONTRACTORS DECLARATION
 I hereby affirm under penalty of perjury that I am licensed under provisions of Chapter 9 (commencing with Section 7000) of Division 3 of the Business and Professions Code, and my license is in full force and effect.
 License Class A+B License No. 377399
 Expiration Date 6/30/99 Contractor Signature [Signature]

OWNER-BUILDER DECLARATION
 I hereby affirm under penalty of perjury that I am exempt from the Contractors License Law for the following reason (Sec. 7031.5, Business and Professions Code): Any city or county which requires a permit to construct, alter, improve, demolish, or repair any structure, prior to its issuance, also requires the applicant for such permit to file a signed statement that he or she is licensed pursuant to the provisions of the Contractors License Law Chapter 9 (commencing with Section 7000) of Division 3 of the Business and Professions Code or that he or she is exempt therefrom and the basis for the alleged exemption. Any violation of Section 7031.5 by any applicant for a permit subjects the applicant to a civil penalty of not more than five hundred dollars (\$500).
 I, as owner of the property, or my employees with wages as their sole compensation, will do the work, and the structure is not intended or offered for sale (Sec. 7044, Business and Professions Code). The Contractors License Law does not apply to an owner of property who builds or improves thereon, and who does such work himself or herself or through his or her own employees, provided that such improvements are not intended or offered for sale. If, however, the building or improvement is sold within one year of completion, the owner-builder will have the burden of proving that he or she did not build or improve for the purpose of sale.
 I, as owner of the property, am exclusively contracting with licensed contractors to construct the project (Sec. 7044, Business and Professions Code). The Contractors License Law does not apply to an owner of property who builds or improves thereon, and who contracts for such projects with a contractor(s) licensed pursuant to the Contractors License Law.
 I am exempt under Sec. _____ Business and Professions Code for this reason: _____
 Date _____ Owner _____

WORKERS' COMPENSATION DECLARATION
 I hereby affirm under penalty of perjury one of the following declarations:
 I have and will maintain a certificate of consent to self-insure for workers' compensation, as provided for by Section 3700 of the Labor Code, for the performance of the work for which this permit is issued.
 I have and will maintain workers' compensation insurance, as required by Section 3700 of the Labor Code, for the performance of the work for which this permit is issued. My workers' compensation insurance carrier and policy number are:
 Carrier _____ Expiration Date _____
 Policy Number _____
 [This section need not be completed if the permit is for one hundred dollars (\$100) or less]
 I certify that in the performance of the work for which this permit is issued, I shall not employ any person in any manner so as to become subject to the workers' compensation laws of California, and agree that if I should become subject to the workers' compensation provisions of Section 3700 of the Labor Code, I shall forthwith comply with those provisions.
 Date 10/24/97 Applicant: [Signature]

WARNING: FAILURE TO SECURE WORKERS' COMPENSATION COVERAGE IS UNLAWFUL, AND SHALL SUBJECT AN EMPLOYER TO CRIMINAL PENALTIES AND CIVIL FINES UP TO ONE HUNDRED THOUSAND DOLLARS (\$100,000), IN ADDITION TO THE COST OF COMPENSATION, DAMAGES AS PROVIDED FOR IN SECTION 3706 OF THE LABOR CODE, INTEREST, AND ATTORNEY'S FEES.

CONSTRUCTION LENDING AGENCY
 I hereby affirm under penalty of perjury that there is a construction lending agency for the performance of the work for which this permit is issued (Sec. 3097, Civ. C.).
 Lender's Name _____
 Lender's Address _____

DIVISION OF INDUSTRIAL SAFETY PERMIT CERTIFICATION
 The California Health and Safety Code requires a Division of Industrial Safety Permit as a prerequisite to permit issuance unless the applicant signs one of the certificates below.
 I certify that no excavation 5 feet or more feet in depth, into which a person is required to descend, will be made in connection with work authorized by this permit, and that no building, structure, scaffolding, falsework, or demolition or dismantling thereof, will be more than 36 feet high.
 As owner/builder I will not employ anyone to do work which would require a permit from the Division of Industrial Safety, as noted above unless such person has a permit form that division.
 Division of Industrial Safety Permit Number _____

I certify that I have read this application and state that the above information is correct. I agree to comply with all city and county ordinances and state laws relating to building construction, and hereby authorize representatives of this city to enter upon and examine the property for inspection purposes.
 Signature of Applicant or Agent [Signature] Date 10/24/97

OCC./TYPE CONST.	SIZE (SQ. FT.)	VAL (\$Q. FT.)	VALUATION
PERMIT @		1000	529.75
PLAN CHECK BLDG. DEPT		1001	
PARK & REC. FEE SFR		1003	
PARK & REC. FEE MFR		1004	
EARTHQUAKE FEE RES.		1005	
EARTHQUAKE FEE COMM.		1006	9.45
SEWER CAPITAL ASSESSMENT FEE		1007	
PLAN CHECK EXPEDITING FEE		1680	
MICROFILMING		1670	28.50
MISC.			
TOTAL			567.70

BATHTUBS	SHOWERS	URINALS
WATER CLOSETS	INTERCEPTORS	
LAVATORIES	SINKS	DRAINS

PLUMBING FEES

TOTAL FIXTURES	@ \$	
WATER HEATERS/POOL + SPA HEATER		
WATER <input type="checkbox"/> GAS <input type="checkbox"/> PIPING		
PERMIT FEES @		
TOTAL PLUMBING FEES	ACCT. 1100	
HOUSE SEWER @	SEP. PIT	SEPTIC TANK
PERMIT FEES @		
TOTAL HOUSE SEWER & SANITATION FEES	ACCT. 1200	

ELECTRICAL FEES

OCC. GROUP	@	
SWITCHES, RECEPTACLES	@	
LIGHTING FIXTURES	@	
SERVICE	@	
NO. MOTORS	@	
PERMIT FEES @		
TOTAL ELECTRICAL FEES	ACCT. 1300	

MECH. FEES

HEATING	M/BTU	
A/C	M/BTU	
PERMIT FEE @		
TOTAL MECHANICAL FEES	ACCT. 1400	

GRADE FEES

CUBIC YARDS		
TOTAL GRADING FEES	ACCT. 1500	

SEWER ASSESSMENT FEES PAID YES NO
 NAVIGATION AGREEMENT REQUIRED YES NO
 PAYOR: CONTR OWNER
 OCT 24 1997
 PERMIT NO. 111882-LE DATE 10/24/97
 TOTAL ALL FEES (PAY THIS AMOUNT) \$567.70

Minimum Setback Distances DEPARTMENT USE ONLY

Zone _____
 Front Setback from Center Line _____ R/W _____
 Rear Setback from Rear Property Line _____
 Side Street setback from Center Line _____ R/W _____
 Side Setback from Property Line _____
 Side Setback from Property Line _____

NOTE: _____
Scanned
 VALIDATION
 When properly validated in this space, this form constitutes a permit to do the work described herein. This permit will expire if work is not started within 180 days, or if work is abandoned for more than 180 days.
 APPLICATION ONLY
 BUILDING DEPARTMENT COPY

INSPECTION RECORD

TYPE OF INSPECTION	DATE	INSPECTOR	INSPECTOR'S NAME	INITIAL
SETBACKS				
FOOTINGS/FORMS/STEEL/UFER	1-07-98	WJ		
U. GRND PLUMBING				
U. GRND ELECT				
SLAB GRADE				
ROUGH ELECTRIC				
ROUGH PLUMBING				
PLBG. TOP OUT				
ROUGH MECHANICAL				
FLOOR FRAMING				
FLOOR SHEATHING				
ROOF SHEATHING				
ROOF COVERING				
ROUGH FRAMING	1-07-98	WJ		
SHEAR PANELS				
CONCRETE PANELS				
CONNECTIONS /POUR STRIP				
ENERGY CONSERVATION				
FIREPLACE-THROAT				
FIREPLACE-BOND BEAM				
FIREPLACE-TOP OUT				
MASONARY BOND BEAM				
LATH-EXTERIOR				
DRY WALL NAIL				
GAS TEST				
POOL STEEL/BOND/LINER				
SPA PLBG./SPA HTG				
POOL FENCE OK TO PLASTER				
ROOF DRAINS				
WATER SERVICE				
SEWER/CESSPOOL/LEACH LINE FINAL				
COMPACTION REPORT				
ROUGH GRADING				
FINAL GRADING				
FINAL PLUMBING				
FINAL ELECTRIC				
FINAL MECHANICAL				
FINAL BUILDING	1-28-98	BJ		
FINAL POOL/SPA				
EDISON CO. CALLED				
GAS CO. CALLED				
OTHER DEPARTMENT REQUIREMENTS				
PLANNING				
ENGINEERING				
POLICE				
FIRE				
PUBLIC FACILITIES				
PUBLIC SERVICES				
TEMP. CO. ISSUED				
CO. ISSUED				

SEWER DIAGRAM

PC # E-9714 VAR # _____ DAB/FILE # _____
 BUILDING ADDRESS 1923 EAST AVION ST.
 OWNER GENERAL ELECTRIC
 MAILING ADDRESS 1923 EAST AVION ST.
 CITY ONTARIO ZIP 91761 TEL 9376731
 CONTRACTOR C H HEATHCOAT CONST
 ADDRESS 1333 N RENOSON AVE
 CITY UPLAND ZIP 91796 TEL 850115
 STATE LIC. & CLASSIF. 377399 A+B CITY LIC. NO. 94821
 ARCH., ENGR., DESIGNER ADDRESS _____ TEL. _____
 CITY _____ ZIP _____ STATE LIC. NO. _____
 INTENDED PERMIT USE: Electrical for Hangar
 SQ. FT. 23000 NO. STORIES 1 NO. DW. UNITS _____

OCC./TYPE CONST.	SIZE (SQ. FT.)	VAL (SQ. FT.)	VALUATION
			TOTAL VALUATION
PERMIT @			1000
PLAN CHECK BLDG. DEPT.			1001
PARK & REC. FEE SFR			1003
PARK & REC. FEE MFR			1004
EARTHQUAKE FEE RES.			1005
EARTHQUAKE FEE COMM.			1006
SEWER CAPITAL ASSESSMENT FEE			1007
PLAN CHECK EXPEDITING FEE			1680
MICROFILMING			1670
MISC.			9 00
TOTAL			9 00

LICENSED CONTRACTORS DECLARATION
 I hereby affirm under penalty of perjury that I am licensed under provisions of Chapter 9 (commencing with Section 7000) of Division 3 of the Business and Professions Code, and my license is in full force and effect.
 License Class A+B License No. 377399
 Expiration Date 6/30/99 Contractor Signature [Signature]

OWNER-BUILDER DECLARATION
 I hereby affirm under penalty of perjury that I am exempt from the Contractors License Law for the following reason (Sec. 7031.5, Business and Professions Code): Any city or county which requires a permit to construct, alter, improve, demolish, or repair any structure, prior to its issuance, also requires the applicant for such permit to file a signed statement that he or she is licensed pursuant to the provisions of the Contractors License Law Chapter 9 (commencing with Section 7000) of Division 3 of the Business and Professions Code or that he or she is exempt therefrom and the basis for the alleged exemption. Any violation of Section 7031.6 by any applicant for a permit subjects the applicant to a civil penalty of not more than five hundred dollars (\$500).
 I, as owner of the property, or my employees with wages as their sole compensation, will do the work, and the structure is not intended or offered for sale (Sec. 7044, Business and Professions Code). The Contractors License Law does not apply to an owner of property who builds or improves thereon, and who does such work himself or herself or through his or her own employees, provided that such improvements are not intended or offered for sale. If, however, the building or improvement is sold within one year of completion, the owner-builder will have the burden of proving that he or she did not build or improve for the purpose of sale.
 I, as owner of the property, am exclusively contracting with licensed contractors to construct the project (Sec. 7044, Business and Professions Code). The Contractors License Law does not apply to an owner of property who builds or improves thereon, and who contracts for such projects with a contractor(s) licensed pursuant to the Contractors License Law.
 I am exempt under Sec. _____ Business and Professions Code for this reason: _____

WORKERS' COMPENSATION DECLARATION
 I hereby affirm under penalty of perjury one of the following declarations:
 I have and will maintain a certificate of consent to self-insure for workers' compensation, as provided for by Section 3700 of the Labor Code, for the performance of the work for which this permit is issued.
 I have and will maintain workers' compensation insurance, as required by Section 3700 of the Labor Code, for the performance of the work for which this permit is issued. My workers' compensation insurance carrier and policy number are:
 Carrier _____ Expiration Date _____
 Policy Number _____
 (This section need not be completed if the permit is for one hundred dollars [\$100] or less)
 I certify that in the performance of the work for which this permit is issued, I shall not employ any person in any manner so as to become subject to the workers' compensation laws of California, and agree that if I should become subject to the workers' compensation provisions of Section 3700 of the Labor Code, I shall forthwith comply with those provisions.
 Date: 1/8/98 Applicant: [Signature]

CONSTRUCTION LENDING AGENCY
 I hereby affirm under penalty of perjury that there is a construction lending agency for the performance of the work for which this permit is issued (Sec. 3697, Civ. C.).
 Lender's Name _____
 Lender's Address _____
DIVISION OF INDUSTRIAL SAFETY PERMIT CERTIFICATION
 The California Health and Safety Code requires a Division of Industrial Safety Permit as a prerequisite to permit issuance unless the applicant signs one of the certifications below.
 I certify that no excavation 5 feet or more feet in depth into which a person is required to descend, will be made in connection with work authorized by this permit, and that no building, structure, scaffolding, falsework, or demolition or dismantling thereof, will be more than 36 feet high.
 As owner-builder I will not employ anyone to do work which would require a permit from the Division of Industrial Safety, as noted above unless such person has a permit from that division.
 Division of Industrial Safety Permit Number _____
 I certify that I have read the application and state that the above information is correct. I agree to comply with all city and county ordinances and state laws relating to building construction, and hereby authorize representatives of this city to enter upon the above-mentioned property for inspection purposes.
 Signature of Applicant or Agent [Signature]

BUILDING PERMIT FEES

BATHTUBS	SHOWERS	URINALS	
WATER CLOSETS		INTERCEPTORS	
LAVATORIES	SINKS	DRAINS	
TOTAL FIXTURES @ \$ _____			
WATER HEATERS/POOL + SPA HEATER			
WATER <input type="checkbox"/>	GAS <input type="checkbox"/>	PIPING	
PERMIT FEES @			
TOTAL PLUMBING FEES			ACCT. 1100
HOUSE SEWER @	SEP. PIT	SEPTIC TANK	
PERMIT FEES @			
TOTAL HOUSE SEWER & SANITATION FEES			ACCT. 1200

ELECTRICAL FEES

OCC. GROUP	@	2	
SWITCHES, RECEPTACLES	2, 62	@	
LIGHTING FIXTURES	78, 12	@	99 30
SERVICE	200	@	27 25
NO. MOTORS		@	
PERMIT FEES @			22 00
TOTAL ELECTRICAL FEES			ACCT. 1300 148 55

MECH. FEES

HEATING	M/BTU		
A/C	M/BTU		
PERMIT FEE @			
TOTAL MECHANICAL FEES			ACCT. 1400

GRADE FEES

CUBIC YARDS		
TOTAL GRADING FEES		ACCT. 1500
SEWER ASSESSMENT FEES PAID	YES	NO
AVIGATION AGREEMENT REQUIRED	YES	NO

PAYOR: CONTR OWNER TOTAL ALL FEES (PAY THIS AMOUNT) \$ 159.55
 PERMIT NO. 112591 DATE 1/8/98
1/8/98
 Signature

Minimum Setback Distances DEPARTMENT USE ONLY

Zone _____
 Front Setback from Center Line _____ R/W _____
 Rear Setback from Rear Property Line _____
 Side Street setback from Center Line _____ R/W _____
 Side Setback from Property Line _____
 Side Setback from Property Line _____

NOTE: _____
Seann
 VALIDATION
 When properly validated in this space, this form constitutes a permit to do the work described herein. This permit will expire if work is not started within 180 days, or if work is abandoned for more than 180 days.
 APPLICATION ONLY
 BUILDING DEPARTMENT COPY

INSPECTION RECORD

TYPE OF INSPECTION	DATE	INSPECTOR	INSPECTOR'S NAME	INITIAL
SETBACKS				
FOOTINGS/FORMS/STEEL/UFER				
U. GRND PLUMBING				
U. GRND ELECT.				
SLAB GRADE				
ROUGH ELECTRIC				
ROUGH PLUMBING				
PLBG. TOP OUT				
ROUGH MECHANICAL				
FLOOR FRAMING				
FLOOR SHEATHING				
ROOF SHEATHING				
ROOF COVERING				
ROUGH FRAMING				
SHEAR PANELS				
CONCRETE PANELS				
CONNECTIONS/POUR STRIP				
ENERGY CONSERVATION				
FIREPLACE-THROAT				
FIREPLACE-BOND BEAM				
FIREPLACE-TOP OUT				
MASONARY BOND BEAM				
LATH-EXTERIOR				
DRY WALL NAIL				
GAS TEST				
POOL STEEL/BOND/LINER				
SPA PLBG./SPA HTG				
POOL FENCE OK TO PLASTER				
ROOF DRAINS				
WATER SERVICE				
SEWER/CESSPOOL/LEACH LINE FINAL				
COMPACTION REPORT				
ROUGH GRADING				
FINAL GRADING				
FINAL PLUMBING				
FINAL ELECTRIC				
FINAL MECHANICAL				
FINAL BUILDING				
FINAL POOL/SPA				
EDISON CO. CALLED				
GAS CO. CALLED				
OTHER DEPARTMENT REQUIREMENTS				
PLANNING				
ENGINEERING				
POLICE				
FIRE				
PUBLIC FACILITIES				
PUBLIC SERVICES				
TEMP CO ISSUED				
CO ISSUED				

1-28-98 *Blu*

SEWER DIAGRAM

PC # _____ VAR # _____ DAB/FILE # _____
 BUILDING ADDRESS 1801 E Avion St Ontario
 OWNER Fed Ex.
 MAILING ADDRESS 5927 W Imperial Hwy.
 CITY LA CA ZIP 90045 TEL 30338-9136
 CONTRACTOR DW Nicholson
 ADDRESS 5927 W Imperial Hwy.
 CITY LA CA ZIP 90045 TEL 30338-9136
 STATE LIC. & CLASSIF. 68847 - C-70 (CARTING NO. OK 72)
 ARCH., ENGR., DESIGNER ADDRESS _____ TEL _____
 CITY _____ ZIP _____ STATE LIC. NO. _____
 INTENDED PERMIT USE: Electrical
 SQ. FT. SIZE _____ NO. STORIES _____ NO. DW. UNITS _____

LICENSED CONTRACTORS DECLARATION
 I hereby affirm under penalty of perjury that I am licensed under provisions of Chapter 9 (commencing with Section 7000) of Division 3 of the Business and Professions Code, and my license is in full force and effect.
 License Class C-70 License No. 68847
 Expiration Date 3-31-99 Contractor Signature [Signature]

OWNER-BUILDER DECLARATION
 I hereby affirm under penalty of perjury that I am exempt from the Contractors License Law for the following reason (Sec. 7031.5, Business and Professions Code): Any city or county which requires a permit to construct, alter, improve, demolish, or repair any structure, prior to its issuance, also requires the applicant for such permit to file a signed statement that he or she is licensed pursuant to the provisions of the Contractors License Law Chapter 9 (commencing with Section 7000) of Division 3 of the Business and Professions Code or that he or she is exempt therefrom and the basis for the alleged exemption. Any violation of Section 7031.5 by any applicant for a permit subjects the applicant to a civil penalty of not more than five hundred dollars (\$500).
 I, as owner of the property, or my employees with wages as their sole compensation, will do the work, and the structure is not intended or offered for sale (Sec. 7044, Business and Professions Code).
 I, as owner of the property, am exclusively contracting with licensed contractors to construct the project (Sec. 7044, Business and Professions Code).
 I am exempt under Sec. _____ Business and Professions Code for this reason: _____
 Date: _____ Owner _____

WORKERS' COMPENSATION DECLARATION
 I hereby affirm under penalty of perjury one of the following declarations:
 I have and will maintain a certificate of consent to self-insure for workers' compensation, as provided for by Section 3700 of the Labor Code, for the performance of the work for which this permit is issued.
 I have and will maintain workers' compensation insurance, as required by Section 3700 of the Labor Code, for the performance of the work for which this permit is issued. My carrier is _____ workers' compensation insurance carrier and policy number is _____
 Carrier Summit Expiration Date 1-1-98
 Policy Number 965281
 (This section need not be completed if the permit is for one hundred dollars (\$100) or less.)
 I certify that in the performance of the work for which this permit is issued, I shall not employ any person in any manner so as to become subject to the workers' compensation laws of California, and agree that if I should become subject to the workers' compensation provisions of Section 3700 of the Labor Code, I shall forthwith comply with those provisions.
 Date: 11-21-97 Applicant: [Signature]

CONSTRUCTION LENDING AGENCY
 I hereby affirm under penalty of perjury that there is a construction lending agency for the performance of the work for which this permit is issued (Sec. 3097, Civ. C.).
 Lender's Name _____
 Lender's Address _____

DIVISION OF INDUSTRIAL SAFETY PERMIT CERTIFICATION
 The California Health and Safety Code requires a Division of Industrial Safety Permit as a prerequisite to permit issuance unless the applicant signs one of the certificates below.
 I certify that no excavation 5 feet or more feet in depth, into which a person is required to descend, will be made in connection with work authorized by this permit, and that no building, structure, scaffolding, falsework, or demolition or dismantling thereof, will be more than 36 feet high.
 As owner/builder I will not employ anyone to do work which would require a permit from the Division of Industrial Safety, as noted above unless such person has a permit from that division.
 Division of Industrial Safety Permit Number _____

I certify that I have read this application and state that the above information is correct. I agree to comply with all city and county ordinances and state laws relating to building construction, and hereby authorize representatives of this city to enter upon the above-mentioned property for inspection purposes.
 Signature of Applicant or Agent [Signature] Date 11-21-97

OCC./TYPE CONST.	SIZE (SQ. FT.)	VAL (SQ. FT.)	VALUATION
			NOV 21 1997
			42.09 CASH
			50.
TOTAL VALUATION			
PERMIT @		1000	
PLAN CHECK BLDG. DEPT.		1001	4200
PARK & REC. FEE SFR		1003	
PARK & REC. FEE MFR		1004	
EARTHQUAKE FEE RES.		1005	
EARTHQUAKE FEE COMM.		1006	
SEWER CAPITAL ASSESSMENT FEE		1007	
PLAN CHECK EXPEDITING FEE		1680	
MICROFILMING		1670	300
MISC.			
TOTAL			4300

BATHTUBS	SHOWERS	URINALS
WATER CLOSETS		INTERCEPTORS
LAVATORIES	SINKS	DRAINS
TOTAL FIXTURES _____ @ \$ _____		
WATER HEATERS/POOL • SPA HEATER		
WATER <input type="checkbox"/>	GAS <input type="checkbox"/>	PIPING
PERMIT FEES @		
TOTAL PLUMBING FEES ACCT. 1100		
HOUSE SEWER @	SEP. PIT	SEPTIC TANK
PERMIT FEES @		
TOTAL HOUSE SEWER & SANITATION FEES ACCT. 1200		

OCC. GROUP		
SWITCHES, RECEPTACLES	1 @	100
LIGHTING FIXTURES	@	
SERVICE	@	
NO. MOTORS	1 @ 5hp	750
PERMIT FEES @		
TOTAL ELECTRICAL FEES ACCT. 1300		
HEATING	M/BTU	
A/C	M/BTU	
PERMIT FEE @		
TOTAL MECHANICAL FEES ACCT. 1400		

CUBIC YARDS	
TOTAL GRADING FEES ACCT. 1500	
SEWER ASSESSMENT FEES PAID	YES NO
AVIGATION AGREEMENT REQUIRED	YES NO

PAYOR: CONTR OWNER TOTAL ALL FEES 5800
 (PAY THIS AMOUNT) 100.00
58.00 By Check.
 PERMIT NO. N2217 DATE 11/21/97

Minimum Setback Distances **DEPARTMENT USE ONLY** Zone _____
 Front Setback from Center Line _____ R/W _____
 Rear Setback from Rear Property Line _____
 Side Street setback from Center Line _____ R/W _____
 Side Setback from Property Line _____
 Side Setback from Property Line _____

NOTE: Ele on only OK on this
Parade St
Scanned
 VALUATION
 When property validated in this space, this form constitutes a permit to do the work described herein. This permit will expire if work is not started within 180 days, or if work is abandoned for more than 180 days.
 APPLICATION ONLY
 BUILDING DEPARTMENT COPY

INSPECTION RECORD

TYPE OF INSPECTION	DATE	INSPECTOR	INSPECTOR'S NAME	INITIAL
SET BACKS				
FOOTINGS/FORMS/STEEL/UFER				
U. GRND PLUMBING				
U. GRND ELECT	11-26-97	WILKINSON	12-18-97	NO METERS HD
SLAB GRADE				
ROUGH ELECTRIC				
ROUGH PLUMBING				
PLBG. TOP OUT				
ROUGH MECHANICAL				
FLOOR FRAMING				
FLOOR SHEATHING				
ROOF SHEATHING				
ROOF COVERING				
ROUGH FRAMING				
SHEAR PANELS				
CONCRETE PANELS				
CONNECTIONS/POUR STRIP				
ENERGY CONSERVATION				
FIREPLACE-THROAT				
FIREPLACE-BOND BEAM				
FIREPLACE-TOP OUT				
MASONARY BOND BEAM				
LATH-EXTERIOR				
DRY WALL NAIL				
GAS TEST				
POOL STEEL/BOND/LINER				
SPA PLBG./SPA HTG				
POOL FENCE OK TO PLASTER				
ROOF DRAINS				
WATER SERVICE				
SEWER/CESSPOOL/LEACH LINE FINAL				
COMPACTION REPORT				
ROUGH GRADING				
FINAL GRADING				
FINAL PLUMBING				
FINAL ELECTRIC	5/27/99	Bleybach		
FINAL MECHANICAL				
FINAL BUILDING				
FINAL POOL/SPA				
EDISON CO. CALLED				
GAS CO CALLED				
OTHER DEPARTMENT REQUIREMENTS				
PLANNING				
ENGINEERING				
POLICE				
FIRE				
PUBLIC FACILITIES				
PUBLIC SERVICES				
TEMP. CO. ISSUED				
CO. ISSUED				

SEWER DIAGRAM

PC # _____ VAR # _____ DAB/FILE # _____
 BUILDING ADDRESS **1801 E. AVION**
 OWNER **ONTARIO L.A. WORLD AIRPORT**
 MAILING ADDRESS **RM. 200, TERMINAL BLDG.**
 CITY **ONTARIO** ZIP **91764** TEL. **909-988-2700**
 CONTRACTOR **ELECTRONIC SIGN CORP.**
 ADDRESS **19603 FIGUEROA ST.**
 CITY **CARSON** ZIP **90745** TEL. **310-5219500**
 STATE LIC. & CLASSIF. **711214** **C45** CITY **17941**
 ARCH., ENGR., DESIGNER ADDRESS **N/A** TEL. _____
 CITY _____ ZIP _____ STATE LIC. NO. _____

INTENDED PERMIT USE: **SIGNAL CHANNEL LTBS, (2) ILLUMINATED, (4) REPAIRS**
 SQ. FT. SIZE _____ NO. STORIES _____ NO. DW. UNITS _____

LICENSED CONTRACTORS DECLARATION
 I hereby affirm under penalty of perjury that I am licensed under provisions of Chapter 9 (commencing with Section 7000) of Division 3 of the Business and Professions Code, and my license is in full force and effect.
 License Class **C45** License No. **711214**
 Expiration Date **8-31-99** Contractor Signature **MKPond**

OWNER-BUILDER DECLARATION
 I hereby affirm under penalty of perjury that I am exempt from the Contractors License Law for the following reason (Sec. 7031.5, Business and Professions Code: Any city or county which requires a permit to construct, alter, improve, demolish, or repair any structure, prior to its issuance, also requires the applicant for such permit to file a signed statement that he or she is licensed pursuant to the provisions of the Contractors License Law Chapter 9 (commencing with Section 7000) of Division 3 of the Business and Professions Code) or that he or she is exempt therefrom and the basis for the alleged exemption. Any violation of Section 7031.5 by any applicant for a permit subjects the applicant to a civil penalty of not more than five hundred dollars (\$500):
 I, as owner of the property, or my employees with wages as their sole compensation, will do the work, and the structure is not intended or offered for sale (Sec. 7044, Business and Professions Code: The Contractors License Law does not apply to an owner of property who builds or improves thereon, and who does such work himself or herself or through his or her own employees, provided that such improvements are not intended or offered for sale. If, however, the building or improvement is sold within one year of completion, the owner-builder will have the burden of proving that he or she did not build or improve for the purpose of sale).
 I, as owner of the property, am exclusively contracting with licensed contractors to construct the project (Sec. 7044, Business and Professions Code: The Contractors License Law does not apply to an owner of property who builds or improves thereon, and who contracts for such projects with a contractor(s) licensed pursuant to the Contractors License Law).
 I am exempt under Sec. _____ Business and Professions Code for this reason: _____
 Date _____ Owner _____

WORKERS' COMPENSATION DECLARATION
 I hereby affirm under penalty of perjury one of the following declarations:
 I have and will maintain a certificate of consent to self-insure for workers' compensation, as provided for by Section 3700 of the Labor Code, for the performance of the work for which this permit is issued.
 I have and will maintain workers' compensation insurance, as required by Section 3700 of the Labor Code, for the performance of the work for which this permit is issued. My workers' compensation insurance carrier and policy number are:
 Carrier **PALLAX INC** Expiration Date **8-1-98**
 Policy Number **PWC 501/332**
 (This section need not be completed if the permit is for one hundred dollars (\$100) or less) I certify that in the performance of the work for which this permit is issued, I shall not employ any person in any manner so as to become subject to the workers' compensation laws of California, and agree that if I should become subject to the workers' compensation provisions of Section 3700 of the Labor Code, I shall forthwith comply with those provisions.
 Date **3-11-98** Applicant: **MKPond**

WARNING: FAILURE TO SECURE WORKERS' COMPENSATION COVERAGE IS UNLAWFUL, AND SHALL SUBJECT AN EMPLOYER TO CRIMINAL PENALTIES AND CIVIL FINES UP TO ONE HUNDRED THOUSAND DOLLARS (\$100,000), IN ADDITION TO THE COST OF COMPENSATION, DAMAGES AS PROVIDED FOR IN SECTION 3706 OF THE LABOR CODE, INTEREST, AND ATTORNEY'S FEES.

CONSTRUCTION LENDING AGENCY
 I hereby affirm under penalty of perjury that there is no construction lending agency for the performance of the work for which this permit is issued (Sec. 3067, Civ. C.).
 Lender's Name _____
 Lender's Address _____

DIVISION OF INDUSTRIAL SAFETY PERMIT CERTIFICATION
 The California Health and Safety Code requires a Division of Industrial Safety Permit as a prerequisite to permit issuance unless the applicant signs one of the certificates below.
 I certify that no excavation 5 feet or more feet in depth, into which a person is required to descend, will be made in connection with work authorized by this permit, and that no building, structure, scaffolding, falsework, or demolition or dismantling thereof, will be more than 36 feet high.
 As owner-builder I will not employ anyone to do work which would require a permit from the Division of Industrial Safety, as noted above unless such person has a permit from that division.
 Division of Industrial Safety Permit Number _____

I certify that I have read this application and state that the above information is correct. I agree to comply with all city and county ordinances and state laws relating to building construction, and hereby authorize representatives of the city to enter upon the above-mentioned property for inspection purposes.
 Signature of Applicant or Agent **MKPond** Date **3-11-98**

Minimum Setback Distances DEPARTMENT USE ONLY
 Zone _____
 Front Setback from Center Line _____ R/W _____
 Rear Setback from Rear Property Line _____
 Side Street setback from Center Line _____ R/W _____
 Side Setback from Property Line _____
 Side Setback from Property Line _____

OCC./TYPE CONST.	SIZE (SQ. FT.)	VAL (SQ. FT.)	VALUATION
PERMIT @		1000	74.75
PLAN CHECK BLDG. DEPT.		1001	48.50
PARK & REC. FEE SFR		1003	
PARK & REC. FEE MFR		1004	
EARTHQUAKE FEE RES.		1005	
EARTHQUAKE FEE COMM.		1006	50
SEWER CAPITAL ASSESSMENT FEE		1007	
PLAN CHECK EXPEDITING FEE		1680	
MICROFILMING		1670	36
MISC.			
TOTAL			126.95

BATHTUBS	SHOWERS	URINALS
WATER CLOSETS	INTERCEPTORS	
LAVATORIES	SINKS	DRAINS

PLUMBING FEES

TOTAL FIXTURES @ \$ _____	
WATER HEATERS/POOL + SPA HEATER	
WATER <input type="checkbox"/> GAS <input type="checkbox"/> PIPING	
PERMIT FEES @	
TOTAL PLUMBING FEES	ACCT. 1100
HOUSE SEWER @	SEP. PIT SEPTIC TANK
PERMIT FEES @	
TOTAL HOUSE SEWER & SANITATION FEES	ACCT. 1200

ELECTRICAL FEES

OCC. GROUP @	c
SWITCHES, RECEPTACLES @	
LIGHTING FIXTURES @	
SERVICE @	
NO. MOTORS @	
2 Branch Circuits	44.00
PERMIT FEES @	32.00
TOTAL ELECTRICAL FEES	ACCT. 1300 (66.00)

MECH. FEES

HEATING M/BTU	
A/C M/BTU	
PERMIT FEE @	
TOTAL MECHANICAL FEES	ACCT. 1400

GRADE FEES

CUBIC YARDS	
TOTAL GRADING FEES	ACCT. 1500

SEWER ASSESSMENT FEES PAID YES NO
 AVIGATION AGREEMENT REQUIRED YES NO

PAYOR **CONTR OWNER** TOTAL ALL FEES (PAY THIS AMOUNT) \$ **192.95**

PERMIT NO. **113231** DATE **3/11/98**

NOTE: _____

Scanned

When properly validated in this space, this form constitutes a permit to do the work described herein. This permit will expire if work is not started within 180 days, or if work is abandoned for more than 180 days.

APPLICATION ONLY
 BUILDING DEPARTMENT COPY

INSPECTION RECORD

TYPE OF INSPECTION	DATE	INSPECTOR	INSPECTOR'S NAME	INITIAL
SETBACKS				
FOOTINGS/FORMS/STEEL/UFER				
U. GRND PLUMBING				
U. GRND ELECT				
SLAB GRADE				
ROUGH ELECTRIC				
ROUGH PLUMBING				
PLBG. TOP OUT				
ROUGH MECHANICAL				
FLOOR FRAMING				
FLOOR SHEATHING				
CEILING SHEATHING				
ROOF COVERING				
TRUSS FRAMING				
SHEAR PANELS				
CEILING PANELS				
CONCRETE JOINTS - POUR STRIP				
EMERGENCY DEMONSTRATION				
FRONT YARD TREAT				
UPPER SUB-BOND BEAM				
FRONT YARD TOP OUT				
LOWER SUB-BOND BEAM				
WATER SERVICE				
DAY WORK NAG				
GAS TEST				
DOWN STEEL BOND/LINER				
SEA PLUGS - SPALITS				
POOL TENCEL OK TO PLASTER				
ROOF DRAINS				
WATER SERVICE				
SEWER/CESSPOOL/LEACH LINE FINAL				
COMPACTION REPORT				
ROUGH GRADING				
FINAL GRADING				
FINAL PLUMBING				
FINAL ELECTRIC	5/27/99	Blaylock		
FINAL MECHANICAL				
FINAL BUILDING	5/27/99	Blaylock		
FINAL POOL/SPA				
EDISON CO. CALLED				
GAS CO. CALLED				
OTHER DEPARTMENT REQUIREMENTS				
PLANNING				
ENGINEERING				
POLICE				
FIRE				
PUBLIC FACILITIES				
PUBLIC SERVICES				
TEMP. CO. ISSUED				
CO. ISSUED				

SEWER DIAGRAM



AM-96-53
 DAB/FILE # _____
 BUILDING ADDRESS **1801 E. AVION, ONTARIO**
 OWNER **FEDERAL EXPRESS CORPORATION**
 MAILING ADDRESS **P.O. BOX 727**
 CITY **MEMPHIS TN** ZIP **38194** TEL **(901) 922-9792**

CONTRACTOR _____
 STATE LIC. & CLASSIF. _____
 ARCH., ENGR., DESIGNER **PRD CONSULTANTS**
 ADDRESS **1100 TOWN & COUNTRY #305** TEL **(914) 835-4444**
 CITY **ORANGE CA** ZIP **92668** STATE LIC. NO. _____
 INTENDED PERMIT USE **Block WALLS**
 SQ. FT. SIZE _____ NO. STORIES _____ NO. DW. UNITS _____

LICENSED CONTRACTORS DECLARATION
 I hereby affirm under penalty of perjury that I am licensed under provisions of Chapter 9 (commencing with Section 7000) of Division 3 of the Business and Professions Code, and my license is in full force and effect.
 License Class _____ License No. _____
 Expiration Date _____ Contractor Signature _____

OWNER-BUILDER DECLARATION
 I hereby affirm under penalty of perjury that I am exempt from the Contractors License Law for the following reason (Sec. 7031.5, Business and Professions Code): Any city or county which requires a permit to construct, alter, improve, demolish, or repair any structure, prior to its issuance, also requires the applicant for such permit to file a signed statement that he or she is licensed pursuant to the provisions of the Contractors License Law Chapter 9 (commencing with Section 7000) of Division 3 of the Business and Professions Code) or that he or she is exempt therefrom and the basis for the alleged exemption. Any violation of Section 7031.5 by any applicant for a permit subjects the applicant to a civil penalty of not more than five hundred dollars (\$500).
 I, as owner of the property, or my employees with wages as their sole compensation, will do the work, and the structure is not intended or offered for sale (Sec. 7044, Business and Professions Code). The Contractors License Law does not apply to an owner of property who builds or improves thereon, and who does such work himself or herself or through his or her own employees, provided that such improvements are not intended or offered for sale. If, however, the building or improvement is sold within one year of completion, the owner-builder will have the burden of proving that he or she did not build or improve for the purpose of sale.
 I, as owner of the property, am exclusively contracting with licensed contractors to construct the project (Sec. 7044, Business and Professions Code). The Contractors License Law does not apply to an owner of property who builds or improves thereon, and who contracts for such projects with a contractor(s) licensed pursuant to the Contractors License Law.
 I am exempt under Sec. _____ Business and Professions Code for this reason: _____

Date _____ Owner _____
WORKERS' COMPENSATION DECLARATION
 I hereby affirm under penalty of perjury one of the following declarations:
 I have and will maintain a certificate of consent to self-insure for workers' compensation, as provided for by Section 3700 of the Labor Code, for the performance of the work for which this permit is issued.
 I have and will maintain workers' compensation insurance, as required by Section 3700 of the Labor Code, for the performance of the work for which this permit is issued. My workers' compensation insurance carrier and policy number are:
 Carrier _____ Expiration Date _____
 Policy Number _____
 (This section need not be completed if the permit is for one hundred dollars (\$100) or less)
 I certify that in the performance of the work for which this permit is issued, I shall not employ any person in any manner so as to become subject to the workers' compensation laws of California, and agree that if I should become subject to the workers' compensation provisions of Section 3700 of the Labor Code, I shall forthwith comply with those provisions.
 Date _____ Applicant: _____

WARNING: FAILURE TO SECURE WORKERS' COMPENSATION COVERAGE IS UNLAWFUL, AND SHALL SUBJECT AN EMPLOYER TO CRIMINAL PENALTIES AND CIVIL FINES UP TO ONE HUNDRED THOUSAND DOLLARS (\$100,000), IN ADDITION TO THE COST OF COMPENSATION, DAMAGES AS PROVIDED FOR IN SECTION 3706 OF THE LABOR CODE, INTEREST, AND ATTORNEY'S FEES.

CONSTRUCTION LENDING AGENCY
 I hereby affirm under penalty of perjury that there is a construction lending agency for the performance of the work for which this permit is issued (Sec. 3097, Civ. C.).
 Lender's Name _____
 Lender's Address _____

DIVISION OF INDUSTRIAL SAFETY PERMIT CERTIFICATION
 The California Health and Safety Code requires a Division of Industrial Safety Permit as a prerequisite to permit issuance unless the applicant signs one of the certificates below.
 I certify that no excavation 5 feet or more feet in depth, into which a person is required to descend, will be made in connection with work authorized by this permit, and that no building, structure, scaffolding, falsework, or demolition or dismantling thereof, will be more than 36 feet high.
 As owner/builder I will not employ anyone to do work which would require a permit from the Division of Industrial Safety, as noted above unless such person has a permit from that division.
 Division of Industrial Safety Permit Number _____

I certify that I have read this application and state that the above information is correct. I agree to comply with all city and county ordinances and state laws relating to building construction, and hereby authorize representatives of this city to enter upon the above mentioned property for inspection purposes.
 Signature of Applicant or Agent **[Signature]** Date **3/18/96**

Minimum Setback Distances DEPARTMENT USE ONLY
 Front Setback from Center Line _____ R/W _____
 Rear Setback from Rear Property Line _____
 Side Street setback from Center Line _____ R/W _____
 Side Setback from Property Line _____
 Side Setback from Property Line _____

OCC./TYPE CONST.	SIZE (SQ. FT.)	VAL (SQ. FT.)	VALUATION
Plan check only			
		TOTAL VALUATION	74,000.

BUILDING PERMIT FEES			
PERMIT @	531.50	1000	
PLAN CHECK BLDG. DEPT.		1001	348.40
PARK & REC. FEE SFR		1003	
PARK & REC. FEE MFR		1004	
EARTHQUAKE FEE RES.		1005	
EARTHQUAKE FEE COMM.	15.94	1006	
SEWER CAPITAL ASSESSMENT FEE		1007	
MISC.			
			TOTAL

PLUMBING FEES			
BATHTUBS	SHOWERS	URINALS	
WATER CLOSETS		INTERCEPTORS	
LAVATORIES	SINKS	DRIANS	
TOTAL FIXTURES _____ @ \$ _____			
WATER HEATERS/POOL • SPA HEATER			
WATER <input type="checkbox"/>	GAS <input type="checkbox"/>	PIPING	
PERMIT FEES @			
TOTAL PLUMBING FEES		ACCT. 1100	
HOUSE SEWER @	SEP. TANK	SEPTIC TANK	
PERMIT FEES @			
TOTAL HOUSE SEWER & SANITATION FEES		ACCT. 1200	

ELECTRICAL FEES			
OCC. GROUP		@	c
SWITCHES, RECEPTACLES		@	
LIGHTING FIXTURES		@	
SERVICE		@	
NO. MOTORS		@	
PERMIT FEES @			
TOTAL ELECTRICAL FEES		ACCT. 1300	

MECH. FEES			
HEATING	M/BTU		
A/C	M/BTU		
PERMIT FEE @			
TOTAL MECHANICAL FEES		ACCT. 1400	

GRADE FEES			
CUBIC YARDS			
TOTAL GRADING FEES		ACCT. 1500	
SEWER ASSESSMENT FEES PAID		YES NO	
AVIGATION AGREEMENT REQUIRED		YES NO	

PAYOR: CONTR OWNER TOTAL ALL FEES (PAY THIS AMOUNT) **\$ 348.40**
 PERMIT NO. **DC only** DATE **3/18/96**

NOTE: _____
Scanned
 VALIDATION
 When properly validated in this space, this form constitutes a permit to do the work described herein. This permit will expire if work is not started within 180 days, or if work is abandoned for more than 180 days.

INSPECTION RECORD

TYPE OF INSPECTION	DATE	INSPECTOR	INSPECTOR'S NAME	REMARKS	INITIAL
SETBACKS					
FOUNDINGS/FORMS/STEEL/UFER					
U. GRND PLUMBING				2/25/99 Plans Expired	
U. GRND ELECT					
SLAB GRADE					
ROUGH ELECTRIC					
ROUGH PLUMBING					
PLBG. TOP OUT					
ROUGH MECHANICAL					
FLOOR FRAMING					
FLOOR SHEATHING					
ROOF SHEATHING					
ROOF COVERING					
ROUGH FRAMING					
SHEAR PANELS					
CONCRETE PANELS					
CONNECTING POUR STRIP					
ENERGY CONSERVATION					
FIREPLACE THROAT					
FIREPLACE-BOND BEAM					
FIREPLACE-TOP OUT					
MASONARY BOND BEAM					
LATH-EXTERIOR					
DRY WALL NAIL					
GAS TEST					
POOL STEEL/BOND/LINER					
SPA PLBG./SPA HTG					
POOL FENCE OK TO PLASTER					
ROOF DRAINS					
WATER SERVICE					
SEWER/CESSPOOL/LEACH LINE FINAL					
				SEWER DIAGRAM	
COMPACTION REPORT					
ROUGH GRADING					
FINAL GRADING					
FINAL PLUMBING					
FINAL ELECTRIC					
FINAL MECHANICAL					
FINAL BUILDING					
FINAL POOL/SPA					
EDISON CO. CALLED					
GAS CO. CALLED					
OTHER DEPARTMENT REQUIREMENTS					
PLANNING					
ENGINEERING					
POLICE					
FIRE					
PUBLIC FACILITIES					
PUBLIC SERVICES					
CEMP CO. ISSUED					
CO. ISSUED					

DAB/FILE #

BUILDING ADDRESS 1801 E. AVLON

OWNER FEO EX

MAILING ADDRESS 1801 E AVLON

CITY ONTARIO **ZIP** 91761 **TEL.**

CONTRACTOR ISLAND CONSTRUCTION

ADDRESS 470 S VL BOX

TORVILLE CA 92392 **TEL** 951-100

STATE LIC. & CLASSIF. 667042 B C 10 **CITY BLDG. NO.**

ARCH. ENGR., DESIGNER

ADDRESS

CITY **ZIP** **STATE LIC. NO.**

INTENDED PERMIT USE Upgrade U.G Tanks

SQ. FT. SIZE **NO. STORIES** **NO. DW. UNITS**

LICENSED CONTRACTORS DECLARATION

I hereby affirm under penalty of perjury that I am licensed under provisions of Chapter 9 (commencing with Section 7000) of Division 3 of the Business and Professions Code, and my license is in full force and effect.

License Class B, C, D, G, H, I, J, K, L, M, N, O, P, Q, R, S, T, U, V, W, X, Y, Z, AA, AB, AC, AD, AE, AF, AG, AH, AI, AJ, AK, AL, AM, AN, AO, AP, AQ, AR, AS, AT, AU, AV, AW, AX, AY, AZ, BA, BB, BC, BD, BE, BF, BG, BH, BI, BJ, BK, BL, BM, BN, BO, BP, BQ, BR, BS, BT, BU, BV, BW, BX, BY, BZ, CA, CB, CC, CD, CE, CF, CG, CH, CI, CJ, CK, CL, CM, CN, CO, CP, CQ, CR, CS, CT, CU, CV, CW, CX, CY, CZ, DA, DB, DC, DD, DE, DF, DG, DH, DI, DJ, DK, DL, DM, DN, DO, DP, DQ, DR, DS, DT, DU, DV, DW, DX, DY, DZ, EA, EB, EC, ED, EE, EF, EG, EH, EI, EJ, EK, EL, EM, EN, EO, EP, EQ, ER, ES, ET, EU, EV, EW, EX, EY, EZ, FA, FB, FC, FD, FE, FF, FG, FH, FI, FJ, FK, FL, FM, FN, FO, FP, FQ, FR, FS, FT, FU, FV, FW, FX, FY, FZ, GA, GB, GC, GD, GE, GF, GG, GH, GI, GJ, GK, GL, GM, GN, GO, GP, GQ, GR, GS, GT, GU, GV, GW, GX, GY, GZ, HA, HB, HC, HD, HE, HF, HG, HH, HI, HJ, HK, HL, HM, HN, HO, HP, HQ, HR, HS, HT, HU, HV, HW, HX, HY, HZ, IA, IB, IC, ID, IE, IF, IG, IH, II, IJ, IK, IL, IM, IN, IO, IP, IQ, IR, IS, IT, IU, IV, IW, IX, IY, IZ, JA, JB, JC, JD, JE, JF, JG, JH, JI, JJ, JK, JL, JM, JN, JO, JP, JQ, JR, JS, JT, JU, JV, JW, JX, JY, JZ, KA, KB, KC, KD, KE, KF, KG, KH, KI, KJ, KK, KL, KM, KN, KO, KP, KQ, KR, KS, KT, KU, KV, KW, KX, KY, KZ, LA, LB, LC, LD, LE, LF, LG, LH, LI, LJ, LK, LL, LM, LN, LO, LP, LQ, LR, LS, LT, LU, LV, LW, LX, LY, LZ, MA, MB, MC, MD, ME, MF, MG, MH, MI, MJ, MK, ML, MM, MN, MO, MP, MQ, MR, MS, MT, MU, MV, MW, MX, MY, MZ, NA, NB, NC, ND, NE, NF, NG, NH, NI, NJ, NK, NL, NM, NN, NO, NP, NQ, NR, NS, NT, NU, NV, NW, NX, NY, NZ, OA, OB, OC, OD, OE, OF, OG, OH, OI, OJ, OK, OL, OM, ON, OO, OP, OQ, OR, OS, OT, OU, OV, OW, OX, OY, OZ, PA, PB, PC, PD, PE, PF, PG, PH, PI, PJ, PK, PL, PM, PN, PO, PP, PQ, PR, PS, PT, PU, PV, PW, PX, PY, PZ, QA, QB, QC, QD, QE, QF, QG, QH, QI, QJ, QK, QL, QM, QN, QO, QP, QQ, QR, QS, QT, QU, QV, QW, QX, QY, QZ, RA, RB, RC, RD, RE, RF, RG, RH, RI, RJ, RK, RL, RM, RN, RO, RP, RQ, RR, RS, RT, RU, RV, RW, RX, RY, RZ, SA, SB, SC, SD, SE, SF, SG, SH, SI, SJ, SK, SL, SM, SN, SO, SP, SQ, SR, SS, ST, SU, SV, SW, SX, SY, SZ, TA, TB, TC, TD, TE, TF, TG, TH, TI, TJ, TK, TL, TM, TN, TO, TP, TQ, TR, TS, TT, TU, TV, TW, TX, TY, TZ, UA, UB, UC, UD, UE, UF, UG, UH, UI, UJ, UK, UL, UM, UN, UO, UP, UQ, UR, US, UT, UY, UZ, VA, VB, VC, VD, VE, VF, VG, VH, VI, VJ, VK, VL, VM, VN, VO, VP, VQ, VR, VS, VT, VU, VV, VW, VX, VY, VZ, WA, WB, WC, WD, WE, WF, WG, WH, WI, WJ, WK, WL, WM, WN, WO, WP, WQ, WR, WS, WT, WU, WV, WW, WX, WY, WZ, XA, XB, XC, XD, XE, XF, XG, XH, XI, XJ, XK, XL, XM, XN, XO, XP, XQ, XR, XS, XT, XU, XV, XW, XX, XY, XZ, YA, YB, YC, YD, YE, YF, YG, YH, YI, YJ, YK, YL, YM, YN, YO, YP, YQ, YR, YS, YT, YU, YV, YW, YX, YY, YZ, ZA, ZB, ZC, ZD, ZE, ZF, ZG, ZH, ZI, ZJ, ZK, ZL, ZM, ZN, ZO, ZP, ZQ, ZR, ZS, ZT, ZU, ZV, ZW, ZX, ZY, ZZ

Expiration Date 3-31-2001 **Contractor Signature** [Signature]

OWNER-BUILDER DECLARATION

I hereby affirm under penalty of perjury that I am exempt from the Contractors License Law for the following reason (Sec. 7031.5, Business and Professions Code: Any city or county which requires a permit to construct, alter, improve, demolish, or repair any structure, prior to its issuance, also requires the applicant for such permit to file a signed statement that he or she is licensed pursuant to the provisions of the Contractors License Law Chapter 9 (commencing with Section 7000) of Division 3 of the Business and Professions Code) or that he or she is exempt therefrom and the basis for the alleged exemption. Any violation of Section 7031.5 by any applicant for a permit subjects the applicant to a civil penalty of not more than five hundred dollars (\$500):

I, as owner of the property, or my employees with wages as their sole compensation, will do the work, and the structure is not intended or offered for sale (Sec. 7044, Business and Professions Code: The Contractors License Law does not apply to an owner of property who builds or improves thereon, and who does such work himself or herself or through his or her own employees, provided that such improvements are not intended or offered for sale. If, however, the building or improvement is sold within one year of completion, the owner-builder will have the burden of proving that he or she did not build or improve for the purpose of sale).

I, as owner of the property, am exclusively contracting with licensed contractors to construct the project (Sec. 7044, Business and Professions Code: The Contractors License Law does not apply to an owner of property who builds or improves thereon, and who contracts for such projects with a contractor(s) licensed pursuant to the Contractors License Law).

I am exempt under Sec. _____ Business and Professions Code for this reason:

Date _____ **Owner** _____

WORKERS' COMPENSATION DECLARATION

I hereby affirm under penalty of perjury one of the following declarations:

I have and will maintain a certificate of consent to self-insure for workers' compensation, as provided for by Section 3700 of the Labor Code, for the performance of the work for which this permit is issued.

I have and will maintain workers' compensation insurance, as required by Section 3700 of the Labor Code, for the performance of the work for which this permit is issued. My workers' compensation insurance carrier and policy number are:

Carrier STATE FUND **Expiration Date** 11-1-99

Policy Number 1363655-98

(This section need not be completed if the permit is for one hundred dollars (\$100) or less) I certify that in the performance of the work for which this permit is issued, I shall not employ any person in any manner so as to become subject to the workers' compensation laws of California, and agree that if I should become subject to the workers' compensation provisions of Section 3700 of the Labor Code, I shall forthwith comply with those provisions.

Date 4/12/99 **Applicant** [Signature]

WARNING: FAILURE TO SECURE WORKERS' COMPENSATION COVERAGE IS UNLAWFUL AND SHALL SUBJECT AN EMPLOYER TO CRIMINAL PENALTIES AND CIVIL FINES UP TO ONE HUNDRED THOUSAND DOLLARS (\$100,000), IN ADDITION TO THE COST OF COMPENSATION, DAMAGES AS PROVIDED FOR IN SECTION 3706 OF THE LABOR CODE, INTEREST, AND ATTORNEY'S FEES.

CONSTRUCTION LENDING AGENCY

I hereby affirm under penalty of perjury that there is a construction lending agency for the performance of the work for which this permit is issued (Sec. 3097, Ch. C.).

Lender's Name _____

Lender's Address _____

DIVISION OF INDUSTRIAL SAFETY PERMIT CERTIFICATION

The California Health and Safety Code requires a Division of Industrial Safety Permit as a prerequisite to permit issuance unless the applicant signs one of the certificates below.

I certify that no excavation 5 feet or more feet in depth, into which a person is required to descend, will be made in connection with work authorized by this permit, and that no building, structure, scaffolding, falsework, or demolition or dismantling thereof, will be more than 36 feet high.

As owner-builder I will not employ anyone to do work which would require a permit from the Division of Industrial Safety, as noted above unless such person has a permit form that division.

Division of Industrial Safety Permit Number _____

I certify that I have read this application and state that the above information is correct. I agree to comply with all city and county ordinances and state laws relating to building construction, and hereby authorize representative [Signature] to act on my behalf upon the above-mentioned property for inspection purposes.

Signature of Applicant or Agent [Signature]

Setback Distances DEPARTMENT USE ONLY

Zone _____

Front Setback from Center Line _____ **R/W** _____

Rear Setback from Rear Property Line _____

Side Street Setback from Center Line _____ **R/W** _____

Side Setback from Property Line _____

Side Setback from Property Line _____

OCC./TYPE CONST.	SIZE (SQ. FT.)	VAL (SQ. FT.)	VALUATION
PERMIT @			14,000
PLAN CHECK BLDG. DEPT.	1000		137.90
PARK & REC. FEE SFR	1003		
PARK & REC. FEE MFR	1004		
EARTHQUAKE FEE RES.	1005		
EARTHQUAKE FEE COMM.	1006		2.94
SEWER CAPITAL ASSESSMENT FEE	1007		
PLAN CHECK EXPEDITING FEE	1680		
MICROFILMING	1670		10.50
MISC.			
TOTAL			14,366.64

BATHTUBS	SHOWERS	URINALS
WATER CLOSETS	INTERCEPTORS	
LAVATORIES	SINKS	DRAINS

PLUMBING FEES

TOTAL FIXTURES @ \$ _____

WATER HEATERS/POOL + SPA HEATER

WATER **GAS** **PIPING**

PERMIT FEES @ _____

TOTAL PLUMBING FEES ACCT. 1100

HOUSE SEWER @ _____ **SEP. PIT** **SEPTIC TANK**

PERMIT FEES @ _____

TOTAL HOUSE SEWER & SANITATION FEES ACCT. 1200

ELECTRICAL FEES

OCC. GROUP @ _____

SWITCHES, RECEPTACLES @ _____

LIGHTING FIXTURES @ _____

SERVICE @ _____

NO. MOTORS @ _____

PERMIT FEES @ _____

TOTAL ELECTRICAL FEES ACCT. 1300

MECH. FEES

HEATING M/BTU _____

A/C M/BTU _____

PERMIT FEE @ _____

TOTAL MECHANICAL FEES ACCT. 1400

GRADE FEES

CUBIC YARDS _____

TOTAL GRADING FEES ACCT. 1500

SEWER ASSESSMENT FEES PAID YES NO

AVIGATION AGREEMENT REQUIRED YES NO

PAYOR: CONTR OWNER **TOTAL ALL FEES (PAY THIS AMOUNT)** \$ 14,366.64

PERMIT NO. 117423 **DATE** 4/12/99

Signature of Applicant or Agent [Signature] **Date** April 12, 1999

NOTE: Dick Helmer 800-295-0910

VALIDATION

When properly validated in this space, this form constitutes a permit to do the work described herein. This permit will expire if work is not started within 180 days, or if work is abandoned for more than 180 days.

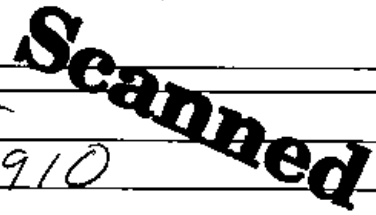

INSPECTION RECORD

TYPE OF INSPECTION	DATE	INSPECTOR	INSPECTOR'S NAME	INITIAL
SETBACKS				
FOOTINGS/FORMS/STEEL/UFER				
U. GRND PLUMBING				
U. GRND ELECT.				
SLAB GRADE				
SHEAR PANELS EXTERIOR				
SHEAR PANELS INTERIOR				
ROOF SHEATHING				
ROUGH ELECTRIC				
ROUGH PLUMBING				
ROUGH MECHANICAL				
FLOOR FRAMING				
FLOOR SHEATHING				
ROOF COVERING				
ROUGH FRAMING				
CONCRETE PANELS				
CONNECTIONS POUR STRIP				
ENERGY CONSERVATION				
MASONRY BOND BEAM				
LATH-EXTERIOR				
DRY WALL NAIL				
SUSPENDED CEILING				
GAS TEST				
POOL STEEL BOND/LINER				
SPA PLBG./SPA HTG.				
POOL FENCE OK TO PLASTER				
ROOF DRAINS				
WATER SERVICE				
SEWER				
STORM DRAIN				
				SEWER DIAGRAM
COMPACTION REPORT				
ROUGH GRADING				
FINAL GRADING				
FINAL PLUMBING				
FINAL ELECTRIC	6-11-99	SC		
ELECTRIC SRV'S GRD & BOND.				
FINAL MECHANICAL				
FINAL BUILDING				
FINAL POOL/SPA				
EDISON CO. CALLED				
GAS CO. CALLED				
OTHER DEPARTMENT REQUIREMENTS				
PLANNING				
ENGINEERING				
POLICE				
FIRE				
PUBLIC FACILITIES				
PUBLIC SERVICES				
TEMP CO. ISSUED				
C.O. ISSUED				

SEWER DIAGRAM

6-11-99 SC

LOT # _____
 PARCEL # _____
 BUILDING ADDRESS: 1801 E AVION, Ontario
 OWNER: FEDERAL EXPRESS
 MAILING ADDRESS: P O Box 727
 CITY: MEMPHIS TN ZIP: 38194 TEL: 901922-5757
 CONTRACTOR: LEE & STILES INC
 ADDRESS: PO Box 2124
 CITY: MONTCLAIR CA ZIP: 91763 TEL: 909 9839557
 STATE LIC. & CLASSIF.: 288402 CITY LIC. NO.: 071571
 ARCH. ENGR. DESIGNER: P & D Aviation Consultants
 ADDRESS: 1180 TOWN & Country TEL: 714 835 4447
 CITY: ORANGE CA ZIP: 92666 STATE LIC. NO.: _____
 INTENDED PERMIT USE: GRADING
 SQ. FT. SIZE: 130750 NO. STORIES: _____ NO. DW. UNITS: _____

OCC./TYPE CONST.	SIZE (SQ. FT.)	VAL (SQ. FT.)	VALUATION
PERMIT @			1000
PLAN CHECK BLDG. DEPT.			1000
PARK & REC. FEE SFR			1003
PARK & REC. FEE MFR			1004
EARTHQUAKE FEE RES.			1005
EARTHQUAKE FEE COMM.			1006
SEWER CAPITAL ASSESSMENT FEE			1007
MISC. Dust Control 1640			250.00
TOTAL			250.00

LICENSED CONTRACTORS DECLARATION
 I hereby affirm under penalty of perjury that I am licensed under provisions of Chapter 9 (commencing with Section 7000) of Division 3 of the Business and Professions Code, and my license is in full force and effect.
 License Class: C-12-A License No.: C-12
 Expiration Date: _____ Contractor Signature: _____

OWNER-BUILDER DECLARATION
 I hereby affirm under penalty of perjury that I am exempt from the Contractors License Law for the following reason (Sec. 7031.5, Business and Professions Code): Any city or county which requires a permit to construct, alter, improve, demolish, or repair any structure, prior to its issuance, also requires the applicant for such permit to file a signed statement that he or she is licensed pursuant to the provisions of the Contractors License Law Chapter 9 (commencing with Section 7000) of Division 3 of the Business and Professions Code or that he or she is exempt therefrom and the basis for the alleged exemption. Any violation of Section 7031.5 by any applicant for a permit subjects the applicant to a civil penalty of not more than five hundred dollars (\$500).
 I, as owner of the property, or my employees with wages as their sole compensation, will do the work, and the structure is not intended or offered for sale (Sec. 7044, Business and Professions Code). The Contractors License Law does not apply to an owner of property who builds or improves thereon, and who does such work himself or herself or through his or her own employees, provided that such improvements are not intended or offered for sale. If, however, the building or improvement is sold within one year of completion, the owner-builder will have the burden of proving that he or she did not build or improve for the purpose of sale.
 I, as owner of the property, am exclusively contracting with licensed contractors to construct the project (Sec. 7044, Business and Professions Code). The Contractors License Law does not apply to an owner of property who builds or improves thereon, and who contracts for such projects with a contractor(s) licensed pursuant to the Contractors License Law.
 I am exempt under Sec. _____ Business and Professions Code for this reason: _____

WORKERS' COMPENSATION DECLARATION
 I hereby affirm under penalty of perjury one of the following declarations:
 I have and will maintain a certificate of consent to self-insure for workers' compensation, as provided for by Section 3700 of the Labor Code, for the performance of the work for which this permit is issued.
 I have and will maintain workers' compensation insurance, as required by Section 3700 of the Labor Code, for the performance of the work for which this permit is issued. My workers' compensation insurance carrier and policy number are:
 Carrier: Transcontinental Expiration Date: 5/01/97
 Policy Number: 1A10-25 77310
 [This section need not be completed if the permit is for one hundred dollars (\$100) or less] I certify that in the performance of the work for which this permit is issued, I shall not employ any person in any manner so as to become subject to the workers' compensation laws of California, and agree that if it should become subject to the workers' compensation provisions of Section 3700 of the Labor Code, I shall follow and comply with those provisions.
 Date: 5/10/94 Applicant: _____

WARNING: FAILURE TO SECURE WORKERS' COMPENSATION COVERAGE IS UNLAWFUL, AND SHALL SUBJECT AN EMPLOYER TO CRIMINAL PENALTIES AND CIVIL FINES UP TO ONE HUNDRED THOUSAND DOLLARS (\$100,000), IN ADDITION TO THE COST OF COMPENSATION, DAMAGES AS PROVIDED FOR IN SECTION 3706 OF THE LABOR CODE, INTEREST, AND ATTORNEY'S FEES.

CONSTRUCTION LENDING AGENCY
 I hereby affirm under penalty of perjury that there is a construction lending agency for the performance of the work for which this permit is issued (Sec. 3097, Civ. C.).
 Lender's Name: _____
 Lender's Address: _____

DIVISION OF INDUSTRIAL SAFETY PERMIT CERTIFICATION
 The California Health and Safety Code requires a Division of Industrial Safety Permit as a prerequisite to permit issuance unless the applicant signs one of the certificates below.
 I certify that no excavation 5 feet or more feet in depth, into which a person is required to descend, will be made in connection with work authorized by this permit, and that no building, structure, scaffolding, falsework, or demolition or dismantling thereof, will be more than 36 feet high.
 As owner/builder I will not employ anyone to do work which would require a permit from the Division of Industrial Safety, as noted above unless such person has a permit from that division.

Division of Industrial Safety Permit Number: _____
 I certify that I have read this application and state that the above information is correct. I agree to comply with all city and county ordinances and state laws relating to building construction, and hereby authorize representatives of my city to enter upon the above-mentioned property for inspection purposes.
 Signature of Applicant or Agent: _____
 Date: 5-30-94

BUILDING PERMIT FEES

BATHTUBS	SHOWERS	URINALS	
WATER CLOSETS		INTERCEPTORS	
LAVATORIES	SINKS	DRIANS	
TOTAL FIXTURES @ \$ _____			
WATER HEATERS/POOL - SPA HEATER			
WATER <input type="checkbox"/>	GAS <input type="checkbox"/>	PIPING	
PERMIT FEES @			
TOTAL PLUMBING FEES			ACCT. 1100
HOUSE SEWER @	SEP. PIT	SEPTIC TANK	
PERMIT FEES @			
TOTAL HOUSE SEWER & SANITATION FEES			ACCT. 1200

ELECTRICAL FEES

OCC. GROUP	@	@	
SWITCHES, RECEPTACLES	@		
LIGHTING FIXTURES	@		
SERVICE	@		
NO. MOTORS	@		
PERMIT FEES @			
TOTAL ELECTRICAL FEES			ACCT. 1300

MECH. FEES

HEATING	M/BTU		
A/C	M/BTU		
PERMIT FEE @			
TOTAL MECHANICAL FEES			ACCT. 1400

GRADE FEES

CUBIC YARDS	10,030 cu	258.50
TOTAL GRADING FEES		ACCT. 1500 258.50
SEWER ASSESSMENT FEES PAID	YES NO	
AVIGATION AGREEMENT REQUIRED	YES NO	

PAYOR: CONTR OWNER TOTAL ALL FEES (PAY THIS AMOUNT) \$488.50
 105933
 PERMIT NO. 105933 DATE 5/30/94

Minimum Setback Distances DEPARTMENT USE ONLY

Front Setback from Center Line _____ R/W _____
 Rear Setback from Rear Property Line _____
 Side Street setback from Center Line _____ R/W _____
 Side Setback from Property Line _____
 Side Setback from Property Line _____

NOTE: _____
 VALIDATION
 When properly validated in this space, this form constitutes a permit to do the work described herein. This permit will expire if work is not started within 180 days, or if work is abandoned for more than 180 days.
 APPLICATION ONLY
 BUILDING DEPARTMENT COPY



PC # C-96-18 VAR # _____ DAB/FILE # _____
 BUILDING ADDRESS 1801 AVION
 OWNER FEDERAL EXPRESS
 MAILING ADDRESS P.O. BOX 727
 CITY MEMPHIS ZIP 38194 TEL 901 922 5752
 CONTRACTOR LEE & STIRES INC
 ADDRESS 634 S. PALMETTO
 CITY ONTARIO ZIP _____ TEL. _____
 STATE LIC. & CLASSIF. _____ CITY LIC. NO. 0 7137
 ARCH. ENGRS. DESIGNER PED AVIATION
 ADDRESS 1100 TOWN & COUNTRY TEL. _____
 CITY ORANGE ZIP 92668 STATE LIC. NO. 47070
 INTENDED PERMIT USE: Modular Foundation
 SQ. FT. SIZE 780 NO. STORIES 1 NO. DW. UNITS _____

OCC. TYPE CONST.	SIZE (SQ. FT.)	VAL. (SQ. FT.)	VALUATION
<u>Modular Found.</u>	<u>780</u>	<u>4.50</u>	<u>3,510.00</u>
TOTAL VALUATION			<u>3510.00</u>

LICENSED CONTRACTORS DECLARATION
 I hereby affirm under penalty of perjury that I am licensed under provisions of Chapter 9 (commencing with Section 7000) of Division 3 of the Business and Professions Code, and my license is in full force and effect.
 License Class CR License No. 288402
 Expiration Date 6/30/97 Contractor Signature _____

OWNER-BUILDER DECLARATION
 I hereby affirm under penalty of perjury that I am exempt from the Contractors License Law for the following reason (Sec. 7031.5, Business and Professions Code: Any city or county which requires a permit to construct, alter, improve, demolish, or repair any structure, prior to its issuance, also requires the applicant for such permit to file a signed statement that he or she is licensed pursuant to the provisions of the Contractors License Law Chapter 9 (commencing with Section 7000) of Division 3 of the Business and Professions Code) or that he or she is exempt therefrom and the basis for the alleged exemption. Any violation of Section 7031.5 by any applicant for a permit subjects the applicant to a civil penalty of not more than five hundred dollars (\$500):

I, as owner of the property, or my employees with wages as their sole compensation, will do the work, and the structure is not intended or offered for sale (Sec. 7044, Business and Professions Code: The Contractors License Law does not apply to an owner of property who builds or improves thereon, and who does such work himself or herself or through his or her own employees, provided that such improvements are not intended or offered for sale. If, however, the building or improvement is sold within one year of completion, the owner-builder will have the burden of proving that he or she did not build or improve for the purpose of sale).

I, as owner of the property, am exclusively contracting with licensed contractors to construct the project (Sec. 7044, Business and Professions Code: The Contractors License Law does not apply to an owner of property who builds or improves thereon, and who contracts for such projects with a contractor(s) licensed pursuant to the Contractors License Law.).

I am exempt under Sec. _____ Business and Professions Code for this reason: _____

WORKERS' COMPENSATION DECLARATION
 I hereby affirm under penalty of perjury one of the following declarations:
 I have and will maintain a certificate of consent to self-insure for workers' compensation, as provided for by Section 3700 of the Labor Code, for the performance of the work for which this permit is issued.
 I have and will maintain workers' compensation insurance, as required by Section 3700 of the Labor Code, for the performance of the work for which this permit is issued. My workers' compensation insurance carrier and policy number are:
 Carrier SAFECO Expiration Date 4-4-98
 Policy Number WC 227310 B

(This section need not be completed if the permit is for one hundred dollars (\$100) or less)
 I certify that in the performance of the work for which this permit is issued, I shall not employ any person in any manner so as to become subject to the workers' compensation laws of California, and agree that if I should become subject to the workers' compensation provisions of Section 3700 of the Labor Code, I shall forthwith comply with those provisions.
 Date 1-3-97 Applicant: [Signature]

CONSTRUCTION LENDING AGENCY
 I hereby affirm under penalty of perjury that there is a construction lending agency for the performance of the work for which this permit is issued (Sec. 3097, Civ. C.).
 Lender's Name _____
 Lender's Address _____

DIVISION OF INDUSTRIAL SAFETY PERMIT CERTIFICATION
 The California Health and Safety Code requires a Division of Industrial Safety Permit as a prerequisite to permit issuance unless the applicant signs one of the certificates below.
 I certify that no excavation 5 feet or more feet in depth, into which a person is required to descend, will be made in connection with work authorized by this permit, and that no building, structure, scaffolding, falsework, or demolition or dismantling thereof, will be more than 36 feet high.
 As owner-builder I will not employ anyone to do work which would require a permit from the Division of Industrial Safety, as noted above unless such person has a permit form that division.
 Division of Industrial Safety Permit Number _____

I certify that I have read this application and state that the above information is correct. I agree to comply with all city and county ordinances and state laws relating to building construction, and hereby authorize representatives of the city to enter upon the above mentioned property for inspection purposes.
 Signature of Applicant or Agent _____ Date _____

BUILDING PERMIT FEES

PERMIT @	1000	87.25
PLAN CHECK BLDG. DEPT.	1001	pd. 56.71
PARK & REC. FEE SFR	1003	8/12/96
PARK & REC. FEE MFR	1004	
EARTHQUAKE FEE RES.	1005	
EARTHQUAKE FEE COMM.	1006	74
SEWER CAPITAL ASSESSMENT FEE	1007	743.70
PLAN CHECK EXPEDITING FEE	1680	
MICROFILMING	1670	450
MISC.	1009	95.00
TOTAL		1354.66

PLUMBING FEES

BATHTUBS	SHOWERS	URINALS	
WATER CLOSETS		INTERCEPTORS	
LAVATORIES	SINKS	DRAINS	
TOTAL FIXTURES	@ \$ _____		
WATER HEATERS/POOL + SPA HEATER			
WATER <input checked="" type="checkbox"/> GAS <input type="checkbox"/> PIPING			425
PERMIT FEES @			22.00
TOTAL PLUMBING FEES	ACCT. 1100		26.25
HOUSE SEWER @	SEP. PIT	SEPTIC TANK	
PERMIT FEES @			22.00
TOTAL HOUSE SEWER & SANITATION FEES	ACCT. 1200		22.00

ELECTRICAL FEES

OCC. GROUP	@	
SWITCHES, RECEPTACLES	@	
LIGHTING FIXTURES	@	
SERVICE	@	
NO. MOTORS	@	
PERMIT FEES @		
TOTAL ELECTRICAL FEES	ACCT. 1300	

MECH. FEES

HEATING	M/BTU	
A/C	M/BTU	
PERMIT FEE @		
TOTAL MECHANICAL FEES	ACCT. 1400	

GRADE FEES

CUBIC YARDS	
TOTAL GRADING FEES	ACCT. 1500
SEWER ASSESSMENT FEES PAID	YES NO
AVIGATION AGREEMENT REQUIRED	YES NO

PAYOR: CONTR OWNER TOTAL ALL FEES 1354.66
 83-83-199701 24865701 3105 1997 24
 PERMIT NO. 108510 DATE 2/28/97

Minimum Setback Distances DEPARTMENT USE ONLY

Zone _____ R/W _____

Front Setback from Center Line _____ R/W _____

Rear Setback from Rear Property Line _____

Side Street setback from Center Line _____ R/W _____

Side Setback from Property Line _____

Side Setback from Property Line _____

NOTE: School Fees Paid

VALIDATION

When properly validated in this space, this form constitutes a permit to do the work described herein. This permit will expire if work is not started within 180 days, or if work is abandoned for more than 180 days.



INSPECTION RECORD

TYPE OF INSPECTION	DATE	INSPECTOR	INSPECTOR'S NAME	REMARKS	INITIAL
SETBACKS					
FOOTINGS/FORMS/STEEL/UFER					
U. GRND PLUMBING					
U. GRND ELECT				7-21-97 NO HOLDING	WHL
SLAB GRADE					
ROUGH ELECTRIC					
ROUGH PLUMBING					
PLBG. TOP OUT					
ROUGH MECHANICAL					
FLOOR FRAMING					
FLOOR SHEATHING					
ROOF SHEATHING					
ROOF COVERING					
ROOF FRAMING					
SHEAR PANELS					
DIAPHRAGM PANELS					
CONNECTIONS FOUR STRIP					
UTILITY DOWN ELEVATION					
FIREPLACE THROAT					
FIREPLACE BOND BEAM					
FIREPLACE TOP OUT					
MASONRY BOND BEAM					
LATH-EXTERIOR					
DRY WALL NIB					
GAS TEST					
FRAM. STEEL BOND LINER					
SPA PLBG. SPA HTG					
POOL FENCE OK TO PLASTER					
ROOF DRAINS					
WATER SERVICE				SEWER DIAGRAM	
SEWER/LESSPOOL/LEACH LINE FINAL	4-3-97	B. M.			
COMPACTION REPORT					
ROUGH GRADING					
FINAL GRADING					
FINAL PLUMBING	5/27/99	B. M.			
FINAL ELECTRIC					
FINAL MECHANICAL					
FINAL BUILDING	5/27/99	B. M.			
FINAL POOL/SPA					
EDISON CO CALLED					
GAS CO CALLED					
OTHER DEPARTMENT REQUIREMENTS					
PLANNING					
ENGINEERING					
POLICE					
FIRE					
PUBLIC UTILITIES					
PUBLIC SERVICES					
TEMP. C.O. ISSUED					
C.O. ISSUED					

Address: 1230 S TOWER DR ONTA

Permit No. B200502025

City of Ontario Building Department

Owner
CITY OF LOS ANGELES
1 WORLD WAY
LOS ANGELES CA 90045

Contractor
ADVANCE PATROLEUM CORP
7090 ARCHIBALD #B
RANCHO CUCAMONGA, CA 91701
909-466-9914 Lic #: 613143 A,B

Designer
Lic #:

Date: 07-25-2005
Tirt: Val:\$85,000.00
APN: 11327101
Sp.Ft.: 0
Units: 0
Stories: 0
Avis: 0
Lot: 0
Blocks:
Const:
DAB #: 0
Var: 0

Intended Permit Use:

Description / Comments: INSTALLATION OF 10,000 GALLON ABOVE GROUND (DUAL COMPARTMENT) STORAGE TANK
FUELING SYSTEM (4000 GAL DIESEL & 6000 GAL GASOLINE)

LICENSED CONTRACTOR'S DECLARATION

I hereby affirm that I am licensed under provisions of Chapter 9 (commencing with Section 7000) of Division 3 of the Business and Professions Code, and my license is in full force and effect.

License # 613143 Lic. Class A HAZB Exp. Date 06/28/07
City Lic. # 260003555 Expires 12/21/05
Date 7/25/05 Signature of Contractor [Signature]

OWNER-BUILDER DECLARATION

I hereby affirm that I am exempt from the Contractor's License Law for the following reason: I, as owner of the property, or my employees with wages as their sole compensation, will do the work, and the structure is not intended or offered for sale (Sec. 7044, Business and Professions Code).

I, as owner of the property, am exclusively contracting with licensed contractors to construct the project (Sec. 7044, Business and Professions Code).

Date: _____ Signature of Owner: _____

WORKER'S COMPENSATION DECLARATION

I hereby affirm under Penalty of Perjury one of the following:

() I have and will maintain a Certificate of Consent of self-insure for worker's compensation.

() I have and will maintain Worker's Compensation Insurance.
Policy No.: 0019827-2006 Carrier: STATE COMP. IN S. CALIF. FUNDA

() I certify that, in the performance of the work for which this permit is issued, I shall not employ any person in any manner so as to become subject to Worker's Compensation Laws of California.

NOTICE TO APPLICANT: If, after making this Certificate of Exemption, you should become subject to the Worker's Compensation provision of the Labor Code, you must forthwith comply with such provisions or this permit shall be deemed revoked.

I certify that I have read this application and state that the above information is correct. I agree to comply with all City and State laws relating to the building construction, and hereby authorize representatives of this City to enter upon the above-mentioned property for inspection purposes.

[Signature] Date 7/25/05
Signature of Owner or Agent _____ Date _____

Electrical	Plumbing	Mechanical	Fees
Temp Power Service (0)	Fixtures/Vents (0)	Furnace To 100M BTU (0)	Issuance Fee \$23.50
Temp Dist Sys (0)	Repair Vent/Drain (0)	Furnace Ovr 100M BTU (0)	Building Fee \$888.75
Outlet/Switch 1-20 (0)	Building Sewer (0)	Floor Furnace (0)	Electrical Fee \$0.00
Outlet/Switch >20 (0)	Cesspool (0)	Unit/Wall Heater (0)	Plumbing Fee \$0.00
Light Fix 1-20 (0)	Priv Sewage Sys (0)	Boiler To 100M BTU (0)	Mechanical Fee \$0.00
Light Fix >20 (0)	Ind. Waste Intercept (0)	Boiler 101-500M BTU (0)	Grading Fee \$0.00
Platform/Thea (0)	Rainwater Sys. (0)	Boiler 501-1000M BTU (0)	Inspection Fee \$0.00
Res App (0)	New/Repair Water Pipe (0)	Boiler 1001-1750M BTU (0)	Plan Review Fee \$711.00
Non-Res App (0)	Water Heaters (0)	Boiler +1750M BTU (0)	NMC Dev Fee \$0.00
Power to IHP (0)	Gas Outlets >5 (0)	AH to 10K CFM (0)	Development Fee \$0.00
Power > 1-10HP (0)	Lawn Spr Sys. (0)	AH Ovr 10K CFM (0)	Sewer Assmnt SFD \$0.00
Power > 10-50HP (0)	Atm. Bckflw/Vac. >5 (0)	Evap Cooler (0)	Sewer Assmnt COM \$0.00
Power > 50-100HP (0)	Bckflw/Vac. >2" (0)	Vent Fan (0)	Fire Facilities Fee \$0.00
Pri Swim Pool (0)	Bckflw Device to 2" (0)	Vent System (0)	Dust Control Fee \$0.00
Carv/Circus Gen (0)	Public Pools (0)	Hood (0)	S.M.L.P. Fee \$0.00
Display/Lighting/Etc. (0)	Public Spas (0)	Equip Repair/Alter (0)	Investigation Fee \$0.00
Busway Length (Feet) (0)	Misc. (0)	Appl Vents (0)	Microfilm-Permit Fee \$0.00
Service to 200 Amps (0)	Misc. Appl/Equip (0)	Domestic Inc (0)	Microfilm-Plans Fee \$15.00
Service 201-1000 Amps (0)	(0)	Comm/Indust Inc (0)	Xerox Copies Fee \$0.00
Service Over 600 Volts (0)	(0)	(0)	Min. Issuance \$0.00
Misc. Equip (0)	(0)	(0)	Refund Amount \$0.00
Signs (0)	(0)	(0)	
Addl. Sign Circ (0)	(0)	(0)	

Total Fees \$1,656.10
Total Payments (-) \$1,656.10
Balance Due \$0.00



City of Ontario

Building Department

Telephone: (909) 395-2023

Inspectors' Direct Line: (909) 395-2362

Inspection Requests ONLY: (909) 395-2361

Fax No.: (909) 395-2180

POST this in a conspicuous place on the job.

B202502125

You must furnish PERMIT NUMBER and JOB ADDRESS for each respective inspection.

Approved plans must be on job site at all times.

This permit becomes void if work not commenced within 180 days from date of issuance, OR if work has been suspended or abandoned for a period of 180 days.

OTHER DEPARTMENT RELEASES:

Department Approval required prior to the building being released by the City.

Department	Phone No.	Date	Inspector
Engineering	395-2025		
Fire	395-2029		
Public Facilities	395-2169		
Planning	395-2036		
Police	395-2030		

BUILDING APPROVALS

Setback & Footing	
Steel	
Slab Grade	
Floor Joists	
Floor Sheathing	
Roof Framing	
Roof Sheathing	
Shear Wall & Pre-Lath	
Shear Wall Interior	
Framing & Flashing	
Insulation	
Dry wall Nailing	
Lathing & Siding	
T-Bar	

Final *11-9-05* *JL*

ELECTRICAL APPROVALS

Temp. Power Pole	
Conduit Underground	
Rough Electric	
Rough Electric - T-Bar	
SRV's Ground & Bond	

Final

BLOCKWALL APPROVALS

Setback & Footing	
Bond Beam & Vertical Steel	

Final

WALL PANEL APPROVALS

Panels	
Pour Strip	

Final

PLUMBING APPROVALS

Ground	
Water Piping	
On-Site Sewer	
Rough Plumbing	
Gas Pipe-Test	
Roof Drains	

Final

MECHANICAL APPROVALS

Underground Ducts	
Rough Mechanical	
Ducts, Ventilating	
Grills & Hoods	

Final

POOL & SPA APPROVALS

Dep. Inspector	
Pool Steel Rein/Forms	
Pool Plumbing/Press Test	
Pre-Gunite	
Rough Pool Electric	
Gas Piping/Test	
Pool Fencing/Access	
Pre-Plaster	

Final - Pool/Spa

ENCROACHMENT PERMIT

Clearance	
-----------	--

FIRE SPRINKLER APPROVALS

Rough	
-------	--

Final

NOTES: _____

City of Ontario Building Department

Permit No. **B200503835**

Address: **1801 E AVION ST ONTA**

Date: 01-27-2006 Val: \$40,000.00
 Trct: APN:
 Sq. Ft.: 0 Avig:
 Units: 0 Lot: 0
 Stories: 0 Block:
 Occ: Const:
 DAB #: 0 Var: 0

Contractor
WILLIAMSON AND SON CONST INC
 22741 S CANADA CT
 LAKE FOREST, CA 92630
 949-830-8073 Lic # 820314 B

Designer

 Lic # _____

Intended Permit Use:
Description / Comments: RELOCATE SECURITY KIOSK, MODIFY FENCING, GATES

LICENSED CONTRACTOR'S DECLARATION

I hereby affirm that I am licensed under provisions of Chapter 9 (commencing with Section 7000) of Division 3 of the Business and Professions Code, and my license is in full force and effect.

License # _____ Lic. Class _____ Exp. Date _____
 City Lic. # _____ Expires _____
 Date _____ Signature of Contractor _____

OWNER-BUILDER DECLARATION

I hereby affirm that I am exempt from the Contractor's License Law for the following reason: I, as owner of the property, or my employees with wages as their sole compensation, will do the work, and the structure is not intended or offered for sale (Sec. 7044, Business and Professions Code).

I, as owner of the property, am exclusively contracting with licensed contractors to construct the project (Sec. 7044, Business and Professions Code).
 Date _____ Signature of Owner _____

WORKER'S COMPENSATION DECLARATION

I hereby affirm under Penalty of Perjury one of the following:

- () I have and will maintain a Certificate of Consent of self-insure for worker's compensation.
- () I have and will maintain Worker's Compensation Insurance.
- Policy No. _____ Carrier _____
- () I certify that, in the performance of the work for which this permit is issued, I shall not employ any person in any manner so as to become subject to Worker's Compensation Laws of California.

NOTICE TO APPLICANT: If, after making this Certificate of Exemption, you should become subject to the Worker's Compensation provision of the Labor Code, you must forthwith comply with such provisions or this permit shall be deemed revoked.

I certify that I have read this application and state that the above information is correct. I agree to comply with all City and State laws relating to the building construction, and hereby authorize representatives of this City to enter upon the above-mentioned property for inspection purposes.

Signature of Owner or Agent _____ Date _____

Electrical	Plumbing	Mechanical	Fees
Temp Power Service (0)	Fixtures/Vents (0)	Furnace To 100M BTU (0)	Issuance Fee \$23.50
Temp Dist Sys (0)	Repair Vent/Drain (0)	Furnace Ovr 100M BTU (0)	Building Fee \$543.25
Outlet/Switch 1-20 (0)	Building Sewer (0)	Floor Furnace (0)	Electrical Fee \$0.00
Outlet/Switch >20 (0)	Cesspool (0)	Unit/Wall Heater (0)	Plumbing Fee \$0.00
Light Fix 1-20 (0)	Priv Sewage Sys (0)	Boiler To 100M BTU (0)	Mechanical Fee \$0.00
Light Fix >20 (0)	Ind. Waste Intercept (0)	Boiler 101-500M BTU (0)	Grading Fee \$0.00
Platform/Thea (0)	Rainwater Sys. (0)	Boiler 501-1000M BTU (0)	Inspection Fee \$434.60
Res App (0)	New/Repair Water Pipe (0)	Boiler 1001-1750M BTU (0)	Plan Review Fee \$0.00
Non-Res App (0)	Water Heaters (0)	Boiler +1750M BTU (0)	NMC Dev Fee \$0.00
Power to 1HP (0)	Gas Outlets (0)	AH To 10K CFM (0)	Development Fee \$0.00
Power >1-10HP (0)	Gas Outlets >5 (0)	AH Ovr 10K CFM (0)	Sewer Assmnt SFD \$0.00
Power >10-50HP (0)	Lawn Spr Sys. (0)	Evap Cooler (0)	Sewer Assmnt COM \$0.00
Power >50-100HP (0)	Power >10-50HP (0)	Vent Fan (0)	Fire Facilities Fee \$0.00
Power >100HP (0)	Power >50-100HP (0)	Vent System (0)	Dust Control Fee \$0.00
Pri Swim Pool (0)	Power >100HP (0)	Hood (0)	S.M.I.P. Fee \$0.00
Carv/Circus Gen (0)	Pri Swim Pool (0)	Equip Repair/Alter (0)	Investigation Fee \$0.00
Display/Lighting/Etc (0)	Carv/Circus Gen (0)	Appl Vents (0)	Microfilm-Permit Fee \$0.00
Busway Length (Feet) (0)	Display/Lighting/Etc (0)	Domestic Inc (0)	Microfilm-Plans Fee \$15.00
Service to 200 Amps (0)	Busway Length (Feet) (0)	Comm/Indust Inc (0)	Xerox Copies Fee \$0.00
Service 201-1000 Amps (0)	Service to 200 Amps (0)	Misc. (0)	Min. Issuance \$0.00
Service Over 600 Volts (0)	Service 201-1000 Amps (0)	Misc. Appl/Equip (0)	Refund Amount \$0.00
Misc. Equip (0)	Service Over 600 Volts (0)		
Signs (0)	Misc. Equip (0)		
Addl. Sign Circ (0)	Signs (0)		
	Addl. Sign Circ (0)		

Total Fees \$1,024.75
Total Payments (-) \$1,024.75
Balance Due \$0.00



City of Ontario

Building Department

Telephone: (909) 395-2023

Inspectors' Direct Line: (909) 395-2362

Inspection Requests ONLY: (909) 395-2361

Fax No.: (909) 395-2180

POST this in a conspicuous place on the job.

B200503835

You must furnish PERMIT NUMBER and JOB ADDRESS for each respective inspection.

Approved plans must be on job site at all times.

This permit becomes void if work not commenced within 180 days from date of issuance, OR if work has been suspended or abandoned for a period of 180 days.

OTHER DEPARTMENT RELEASES:

Department Approval required prior to the building being released by the City.

Department	Phone No.	Date	Inspector
Engineering	395-2025		
Fire	395-2029		
Public Facilities	395-2169		
Planning	395-2036		
Police	395-2030		

BUILDING APPROVALS

Setback & Footing	2-1-06	framed
Steel		
Slab Grade		
Floor Joists		
Floor Sheathing		
Roof Framing		
Roof Sheathing		
Shear Wall & Pre-Lath		
Shear Wall Interior		
Framing & Flashing	3-1-06	J. Bay
Insulation		
Dry wall Nailing		
Lathing & Siding		
T-Bar		

PLUMBING APPROVALS

Ground		
Water Piping		
On-Site Sewer		
Rough Plumbing		
Gas Pipe-Test		
Roof Drains		
Final		

MECHANICAL APPROVALS

Underground Ducts		
Rough Mechanical		
Ducts, Ventilating		
Grills & Hoods		
Final		

Final	3-1-06	J. Bay
-------	--------	--------

POOL & SPA APPROVALS

Dep. Inspector		
Pool Steel Rein/Forms		
Pool Plumbing/Press Test		
Pre-Gunite		
Rough Pool Electric		
Gas Piping/Test		
Pool Fencing/Access		
Pre-Plaster		

BLOCKWALL APPROVALS

Setback & Footing		
Bond Beam & Vertical Steel		

Final - Pool/Spa		
------------------	--	--

ENCROACHMENT PERMIT

Clearance		
-----------	--	--

WALL PANEL APPROVALS

Panels		
Pour Strip		
Final		

FIRE SPRINKLER APPROVALS

Rough		
Final		

NOTES: 1-30-06 underground conduit OK (partial) need permit for rest of

Owner
 FEDERAL EXPRESS
 2601 MAIN ST
 IRVINE, CA 92614
 949-399-4485

Contractor
 WILLIAMSON AND SON CONST INC
 22741 S CANADA CT
 LAKE FOREST, CA 92630
 949-830-8073 Lic #: 820314 B

Designer
 Lic #:

Date: 01-30-2006
 Val: \$0.00
 Tret: APN:
 Sp.Ft.: 0 Avig:
 Units: 0 Lot: 0
 Stories: 0 Block:
 Ccc: Const:
 DAB #: 0 Var: 0

Intended Permit Use:
 Description / Comments: ELECTRIC 100 AMPS (B200503835)

LICENSED CONTRACTOR'S DECLARATION

I hereby affirm that I am licensed under provisions of Chapter 9 (commencing with Section 7000) of Division 3 of the Business and Professions Code, and my license is in full force and effect.

License # B20314 Lic. Class B Exp. Date 6-2007
 City Lic. # B200036197 Expires 12-31-2006
 Date 1-30-06 Signature of Contractor [Signature]

OWNER-BUILDER DECLARATION

I hereby affirm that I am exempt from the Contractor's License Law for the following reason: I, as owner of the property, or my employees with wages as their sole compensation, will do the work, and the structure is not intended or offered for sale (Sec. 7044, Business and Professions Code).

I, as owner of the property, am exclusively contracting with licensed contractors to construct the project (Sec. 7044, Business and Professions Code).

Date _____ Signature of Owner _____

WORKER'S COMPENSATION DECLARATION

I hereby affirm under Penalty of Perjury one of the following:
 () I have and will maintain a Certificate of Content of self-insure for worker's compensation.
 I have and will maintain Worker's Compensation Insurance.
 Policy No.: 1814648-05 State Fund

() I certify that, in the performance of the work for which this permit is issued, I shall not employ any person in any manner so as to become subject to Worker's Compensation Laws of California.

NOTICE TO APPLICANT: If, after making this Certificate of Exemption, you should become subject to the Worker's Compensation provision of the Labor Code, you must forthwith comply with such provisions or this permit shall be deemed revoked.

I certify that I have read this application and state that the above information is correct. I agree to comply with all City and State laws relating to the building construction, and hereby authorize representatives of this City to enter upon the above-mentioned property for inspection purposes.

Signature of Owner or Agent _____ Date 1-30-06

Plumbing	Electrical	Mechanical	Fees
(0) Fixtures/Vents	(0) Temp Power Service	(0) Furnace To 100M BTU	(0) Issuance Fee
(0) Repair Vent/Drain	(0) Temp Dist Sys	(0) Furnace Ovr 100M BTU	(0) Building Fee
(0) Building Sewer	(0) Outlet/Switch 1-20	(0) Floor Furnace	(0) Electrical Fee
(0) Cesspool	(0) Outlet/Switch >20	(0) Unit/Wall Heater	(0) Plumbing Fee
(0) Priv Sewage Sys	(0) Light Fix 1-20	(0) Boiler To 100M BTU	(0) Mechanical Fee
(0) Ind. Waste Intercept	(0) Light Fix >20	(0) Boiler 101-500M BTU	(0) Grading Fee
(0) Rainwater Sys.	(0) Platform/Thea	(0) Boiler 501-1000M BTU	(0) Inspection Fee
(0) New/Repair Water Pipe	(0) Res App	(0) Boiler 1001-1750M BTU	(0) Plan Review Fee
(0) Water Heaters	(0) Non-Res App	(0) Boiler +1750M BTU	(0) NMC Dev Fee
(0) Gas Outlets	(0) Power >1HP	(0) AH to 10K CFM	(0) Development Fee
(0) Gas Outlets >5	(0) Power >1-10HP	(0) AH Ovr 10K CFM	(0) Sewer Assmnt SFD
(0) Lawn Spr Sys.	(0) Power >10-50HP	(0) Evap Cooler	(0) Sewer Assmnt COM
(0) Atm. Bckflw/Vac 1-5	(0) Power >50-100HP	(0) Vent Fan	(0) Fire Facilities Fee
(0) Atms. Bckflw/Vac. >5	(0) Power >100HP	(0) Vent System	(0) Dust Control Fee
(0) Bckflw Device to 2"	(0) Pri Swim Pool	(0) Hood	(0) S.M.L.P Fee
(0) Bckflw Device >2"	(0) Carv/Circus Gen	(0) Equip Repair/Alter	(0) Investigation Fee
(0) Public Pools	(0) Display/Lighting/Etc:	(0) Appl Vents	(0) Microfilm-Permit Fee
(0) Public Spas	(0) Busway Length (Feet)	(0) Domestic Inc	(0) Microfilm-Plans Fee
(0) Misc.	(0) Service to 200 Amps	(0) Corrm/Indust Inc	(0) Xerox Copies Fee
(0) Misc. App/Equip	(0) Service 201-1000 Amps		(0) Min. Issuance
(0) Misc. Equip	(0) Service Over 600 Volts		(0) Refund Amount
(0) Sign	(0) Addl. Sign Circ		

Plumbing	Electrical	Mechanical	Fees
(0) Fixtures/Vents	(0) Temp Power Service	(0) Furnace To 100M BTU	(0) Issuance Fee
(0) Repair Vent/Drain	(0) Temp Dist Sys	(0) Furnace Ovr 100M BTU	(0) Building Fee
(0) Building Sewer	(0) Outlet/Switch 1-20	(0) Floor Furnace	(0) Electrical Fee
(0) Cesspool	(0) Outlet/Switch >20	(0) Unit/Wall Heater	(0) Plumbing Fee
(0) Priv Sewage Sys	(0) Light Fix 1-20	(0) Boiler To 100M BTU	(0) Mechanical Fee
(0) Ind. Waste Intercept	(0) Light Fix >20	(0) Boiler 101-500M BTU	(0) Grading Fee
(0) Rainwater Sys.	(0) Platform/Thea	(0) Boiler 501-1000M BTU	(0) Inspection Fee
(0) New/Repair Water Pipe	(0) Res App	(0) Boiler 1001-1750M BTU	(0) Plan Review Fee
(0) Water Heaters	(0) Non-Res App	(0) Boiler +1750M BTU	(0) NMC Dev Fee
(0) Gas Outlets	(0) Power >1HP	(0) AH to 10K CFM	(0) Development Fee
(0) Gas Outlets >5	(0) Power >1-10HP	(0) AH Ovr 10K CFM	(0) Sewer Assmnt SFD
(0) Lawn Spr Sys.	(0) Power >10-50HP	(0) Evap Cooler	(0) Sewer Assmnt COM
(0) Atm. Bckflw/Vac 1-5	(0) Power >50-100HP	(0) Vent Fan	(0) Fire Facilities Fee
(0) Atms. Bckflw/Vac. >5	(0) Power >100HP	(0) Vent System	(0) Dust Control Fee
(0) Bckflw Device to 2"	(0) Pri Swim Pool	(0) Hood	(0) S.M.L.P Fee
(0) Bckflw Device >2"	(0) Carv/Circus Gen	(0) Equip Repair/Alter	(0) Investigation Fee
(0) Public Pools	(0) Display/Lighting/Etc:	(0) Appl Vents	(0) Microfilm-Permit Fee
(0) Public Spas	(0) Busway Length (Feet)	(0) Domestic Inc	(0) Microfilm-Plans Fee
(0) Misc.	(0) Service to 200 Amps	(0) Corrm/Indust Inc	(0) Xerox Copies Fee
(0) Misc. App/Equip	(0) Service 201-1000 Amps		(0) Min. Issuance
(0) Misc. Equip	(0) Service Over 600 Volts		(0) Refund Amount
(0) Sign	(0) Addl. Sign Circ		

Total Fees \$54.00
 Total Payments (-) \$54.00
 Balance Due \$0.00



City of Ontario

Building Department

Telephone: (909) 395-2023

Inspectors' Direct Line: (909) 395-2362

Inspection Requests **ONLY**: (909) 395-2361

Fax No.: (909) 395-2180

POST this in a conspicuous place on the job.

B200600364

You must furnish PERMIT NUMBER and JOB ADDRESS for each respective inspection.

Approved plans must be on job site at all times.

This permit becomes void if work not commenced within 180 days from date of issuance, OR if work has been suspended or abandoned for a period of 180 days.

OTHER DEPARTMENT RELEASES:

Department Approval required prior to the building being released by the City.

Department	Phone No.	Date	Inspector
Engineering	395-2025		
Fire	395-2029		
Public Facilities	395-2169		
Planning	395-2036		
Police	395-2030		

BUILDING APPROVALS

Setback & Footing		
Steel		
Slab Grade		
Floor Joists		
Floor Sheathing		
Roof Framing		
Roof Sheathing		
Shear Wall & Pre-Lath		
Shear Wall Interior		
Framing & Flashing		
Insulation		
Drywall Nailing		
Lathing & Siding		
T-Bar		

PLUMBING APPROVALS

Ground		
Water Piping		
On-Site Sewer		
Rough Plumbing		
Gas Pipe-Test		
Roof Drains		

Final

MECHANICAL APPROVALS

Underground Ducts		
Rough Mechanical		
Ducts, Ventilating		
Grills & Hoods		

Final

POOL & SPA APPROVALS

ELECTRICAL APPROVALS		
Temp. Power Pole		
Conduit Underground	<i>2-1-06</i>	<i>C. Franco</i>
Rough Electric		
Rough Electric - T-Bar		
SRV's Ground & Bond		

Dep. Inspector		
Pool Steel Rein/Forms		
Pool Plumbing/Press Test		
Pre-Gunite		
Rough Pool Electric		
Gas Piping/Test		
Pool Fencing/Access		
Pre-Plaster		

Final	<i>3-1-06</i>	<i>J. Res...</i>
-------	---------------	------------------

BLOCKWALL APPROVALS

Setback & Footing		
Bond Beam & Vertical Steel		

Final - Pool/Spa

ENCROACHMENT PERMIT

Clearance		
-----------	--	--

Final		
-------	--	--

WALL PANEL APPROVALS

Panels		
Pour Strip		

FIRE SPRINKLER APPROVALS

Rough		
-------	--	--

Final		
-------	--	--

NOTES:



January 26, 1987

To Whom It May Concern

TEMPORARY CERTIFICATE OF OCCUPANCY

RE: Federal Express Station (29,816 sq. ft.)
1801 Avion
Ontario, CA.

Building Permit No. 50230
Issued on 8-8-86

OWNER: Federal Express Corporation
2837 Sprankle, Hangar #7
Memphis, Tennessee

Gentlemen:

You are notified that this property and its permitted improvements are released for temporary occupancy. Issuance of final certificate of occupancy is subject to final inspections by Building Department inspection personnel for compliance with approved plans and applicable city building codes, zoning ordinances and special conditions as required by various city commissions and boards.

All city agencies with concerns regarding improvements shall give their respective clearances prior to issuance of final certificate of occupancy.

Sincerely,

Kenneth Gilman
Assistant Building Official

BE/pn

Address: 1801 E AVION ST ONTA

Permit No. B200502672

City of Ontario Building Department

Owner
 FEDERAL EXPRESS CORPORATION
 2601 E. MAIN ST. #1240
 IRVINE, CA 92614

Contractor
 BROWNCO
 1000 E KATELLA AV
 ANAHEIM, CA 90670
 714-935-9600 Lic #: 769921-A-B

Designer
 Date: 09-29-2005 Val: 150,000.00
 Trct: APN:
 Sq. Ft.: 0 Avig:
 Units: 0 Lot: 0
 Stories: 0 Blocks:
 Occ: Const:
 DAB #: 0 Var: 0

Intended Permit Use:

Description / Comments: INSTALL ELECTRICAL SWITCH GEAR, CONDUITS, BALLARDS AND CHARGING EQUIPMENT

LICENSED CONTRACTOR'S DECLARATION

I hereby affirm that I am licensed under provisions of Chapter 9 (commencing with Section 7000) of Division 3 of the Business and Professions Code, and my license is in full force and effect.

License # 769921 Lic. Class AB9964 Exp. Date 10/31/05
 City Lic. # B200502672 Expires 12/31/05
 Date 09/29/05 Signature of Contractor [Signature]

OWNER-BUILDER DECLARATION

I hereby affirm that I am exempt from the Contractor's License Law for the following reason: 1, as owner of the property, or my employees with wages as their sole compensation, will do the work, and the structure is not intended or offered for sale (Sec. 7044, Business and Professions Code).

I, as owner of the property, am exclusively contracting with licensed contractors to construct the project (Sec. 7044, Business and Professions Code).

Date _____ Signature of Owner _____

WORKER'S COMPENSATION DECLARATION

I hereby affirm under Penalty of Perjury one of the following:

() I have and will maintain a Certificate of Consent of self-insure for worker's compensation.

() I have and will maintain Worker's Compensation Insurance.

Policy No.: 0005720-2001 Carrier: State Fund
 () I certify that, in the performance of the work for which this permit is issued, I shall not employ any person in any manner so as to become subject to Worker's Compensation Laws of California.

NOTICE TO APPLICANT: If, after making this Certificate of Exemption, you should become subject to the Worker's Compensation provision of the Labor Code, you must forthwith comply with such provisions or this permit shall be deemed revoked.

I certify that I have read this application and state that the above information is correct. I agree to comply with all City and State laws relating to the building construction, and hereby authorize representatives of this City to enter upon the above-mentioned property for inspection purposes.

[Signature] _____
 Signature of Owner or Agent
9/29/05 _____
 Date

Electrical	Plumbing	Mechanical	Fees
(0) Temp Power Service	(0) Fixtures/Vents	(0) Furnace To 100M BTU	(0) Issuance Fee
(0) Temp Dist Sys	(0) Repair Vent/Drain	(0) Furnace Ovr 100M BTU	(0) Building Fee
(0) Outlet/Switch 1-20	(0) Building Sewer	(0) Floor Furnace	(0) Electrical Fee
(0) Outlet/Switch >20	(0) Cesspool	(0) Unit/Wall Heater	(0) Plumbing Fee
(0) Light Fix 1-20	(0) Priv Sewage Sys	(0) Boiler To 100M BTU	(0) Mechanical Fee
(0) Light Fix >20	(0) Ind. Waste Intercept	(0) Boiler 101-500M BTU	(0) Grading Fee
(0) Platform/Thea	(0) Rainwater Sys.	(0) Boiler 501-1000M BTU	(0) Inspection Fee
(0) Res App	(0) New/Repair Water Pipe	(0) Boiler 1001-1750M BTU	(0) Plan Review Fee
(0) Non-Res App	(0) Water Heaters	(0) Boiler +1750M BTU	(0) NMC Dev Fee
(0) Power >1-10HP	(0) Gas Outlets	(0) AH to 10K CFM	(0) Development Fee
(0) Power >10-50HP	(0) Lawn Spr Sys.	(0) AH Ovr 10K CFM	(0) Sewer Assmnt SFD
(0) Power >50-100HP	(0) Atrn. Bckflw/Vac >5	(0) Evap Cooler	(0) Sewer Assmnt COM
(0) Power >100HP	(0) Bckflw/Vac >2"	(0) Vent Fan	(0) Fire Facilities Fee
(0) Pri Swim Pool	(0) Bckflw Device to 2"	(0) Vent System	(0) Dust Control Fee
(0) Carv/Circus Gen	(0) Bckflw Pools	(0) Hood	(0) S.M.I.P. Fee
(0) Display/Lighting/Etc:	(0) Public Spas	(0) Equip Repair/Alter	(0) Investigation Fee
(0) Busway Length (Feet)	(0) Misc.	(0) Appl Vents	(0) Microfilm-Permit Fee
(0) Service to 200 Amps	(0) Misc. Appl/Equip	(0) Domestic Inc	(0) Microfilm-Plans Fee
(0) Service 201-1000 Amps	(0) Signs	(0) Comm/Indust Inc	(0) Xerox Copies Fee
(0) Service Over 600 Volts	(0) Addl Sign Circ		(0) Min. Issuance
(0) Misc. Equip			(0) Refund Amount
(0) Addl Sign Circ			(0) \$0.00

Total Fees \$2,328.25
 Total Payments (-) \$2,328.25
 Balance Due \$0.00

B200502672



City of Ontario

Building Department

Telephone: (909) 395-2023

Inspectors' Direct Line: (909) 395-2362

Inspection Requests ONLY: (909) 395-2361

Fax No.: (909) 395-2180

POST this in a conspicuous place on the job.

OTHER DEPARTMENT RELEASES:

Department Approval required prior to the building being released by the City.

Department	Phone No.	Date	Inspector
Engineering	395-2025		
Fire	395-2029		
Public Facilities	395-2169		
Planning	395-2036		
Police	395-2030		

You must furnish PERMIT NUMBER and JOB ADDRESS for each respective inspection.

Approved plans must be on job site at all times.

This permit becomes void if work not commenced within 180 days from date of issuance, OR if work has been suspended or abandoned for a period of 180 days.

BUILDING APPROVALS

Setback & Footing	Post#(29) 1-13-06	J. Bequa
Steel		
Slab Grade		
Floor Joists		
Floor Sheathing		
Root Framing		
Root Sheathing		
Shear Wall & Pre-Lath		
Shear Wall Interior		
Framing & Flashing		
Insulation		
Dry wall Nailing		
Lathing & Siding		
T-Bar		
Final	2-14-06	C. Franco

PLUMBING APPROVALS

Ground		
Water Piping		
On-Site Sewer		
Rough Plumbing		
Gas Pipe-Test		
Roof Drains		
Final		

MECHANICAL APPROVALS

Underground Ducts		
Rough Mechanical		
Ducts, Ventilating		
Grills & Hoods		
Final		

POOL & SPA APPROVALS

Dep. Inspector		
Pool Steel Rein/Forms		
Pool Plumbing/Press Test		
Pre-Gunite		
Rough Pool Electric		
Gas Piping/Test		
Pool Fencing/Access		
Pre-Plaster		
Final - Pool/Spa		

ELECTRICAL APPROVALS

Temp. Power Pole		
Conduit Underground	12-20-05	C. Franco
Rough Electric		
Rough Electric - T-Bar		
SRV's Ground & Bond	2-14-06	C. Franco
Final	2-14-06	C. Franco

BLOCKWALL APPROVALS

Setback & Footing		
Bond Beam & Vertical Steel		
Final		

ENCROACHMENT PERMIT

Clearance		
-----------	--	--

WALL PANEL APPROVALS

Panels		
Pour Strip		
Final		

FIRE SPRINKLER APPROVALS

Rough		
Final		

NOTES: 12-13-05 Partial pad & ballard on east side of property OK
 12-15-05 Partial guard rails nearest side OK
 12-20-05 Underground conduit at west side of fueling station OK
 12-21-05 ballards partial on west side OK
 12-22-05 Guard rails & equipment pad footing west side OK
 1-13-06 - (29) Footing Post# (B) 1-17-06 Slab cast post #9, no conduit in slab OK
 1-24-06 Elect equipment pad at south side of bldg OK

Address: 1801 E AVION ST ONTA

Permit No. B200505221

City of Ontario Building Department

Owner
FEDERAL EXPRESS
Contractor
CHOICE ELECTRICAL
9980 INDIANA AVE
RIVERSIDE 92567
509-3908 Lic #: 634869

Designer
Lic #:

Date: 11-22-2005
Trct:
Sp.Pt.: 0
Units: 0
Stories: 0
Occ:
DAB #: 0
Val: \$0.00
APN:
Avig:
Lot: 0
Block:
Const:
Var: 0

Intended Permit Use:
Description / Comments: ELECTRICAL FOR B200502672

LICENSED CONTRACTOR'S DECLARATION

I hereby affirm that I am licensed under provisions of Chapter 9 (commencing with Section 7000) of Division 3 of the Business and Professions Code, and my license is in full force and effect.

License # 634869 Lic. Class C-10 Exp. Date 01-31-006
City Lic. # BL00046287 Expires 01-31-006
Date 11-22-05 Signature of Contractor [Signature]

OWNER-BUILDER DECLARATION

I hereby affirm that I am exempt from the Contractor's License Law for the following reason: I, as owner of the property, or my employees with wages as their sole compensation, will do the work, and the structure is not intended or offered for sale (Sec. 7044, Business and Professions Code).

I, as owner of the property, am exclusively contracting with licensed contractors to construct the project (Sec. 7044, Business and Professions Code).

Date _____ Signature of Owner _____

WORKER'S COMPENSATION DECLARATION

I hereby affirm under Penalty of Perjury one of the following:

() I have and will maintain a Certificate of Consent of self-insure for worker's compensation.

(X) I have and will maintain Worker's Compensation Insurance.

Policy No.: 0004727-004 Carrier: State Fund

I certify that, in the performance of the work for which this permit is issued, I shall not employ any person in any manner so as to become subject to Worker's Compensation Laws of California.

NOTICE TO APPLICANT: If, after making this Certificate of Exemption, you should become subject to the Worker's Compensation provision of the Labor Code, you must forthwith comply with such provisions or this permit shall be deemed revoked.

I certify that I have read this application and state that the above information is correct. I agree to comply with all City and State laws relating to the building construction, and hereby authorize representatives of this City to enter upon the above-mentioned property for inspection purposes.

[Signature] Date 11-27-05

Signature of Owner or Agent

Electrical	Plumbing	Mechanical	Fees
Temp Power Service (0)	Fixtures/Vents (0)	Furnace To 100M BTU (0)	Issuance Fee \$0.00
Temp Dist Sys (0)	Repair Vent/Drain (0)	Furnace Ovr 100M BTU (0)	Building Fee \$0.00
Outlet/Switch 1-20 (0)	Building Sewer (0)	Floor Furnace (0)	Electrical Fee \$103.85
Outlet/Switch >20 (0)	Cesspool (0)	Unit/Wall Heater (0)	Plumbing Fee \$0.00
Light Fix 1-20 (0)	Priv Sewage Sys (0)	Boiler To 100M BTU (0)	Mechanical Fee \$0.00
Light Fix >20 (0)	Ind. Waste Intercept (0)	Boiler 101-500M BTU (0)	Grading Fee \$0.00
Platform/Thea (0)	Rainwater Sys. (0)	Boiler 501-1000M BTU (0)	Inspection Fee \$0.00
Res App (0)	New/Repair Water Pipe (0)	Boiler 1001-1750M BTU (0)	Plan Review Fee \$0.00
Non-Res App (0)	Water Heaters (0)	Boiler +1750M BTU (0)	NMC Dev Fee \$0.00
Power to 1HP (0)	Gas Outlets (0)	AH to 10K CFM (0)	Development Fee \$0.00
Power >1-10HP (0)	Gas Outlets >5 (0)	AH Ovr 10K CFM (0)	Sewer Assmnt SFD \$0.00
Power >10-50HP (0)	Lawn Spr Sys. (0)	Evap Cooler (0)	Sewer Assmnt COM \$0.00
Power >50-100HP (0)	Atm. Backflw/Vac 1-5 (0)	Vent Fan (0)	Fire Facilities Fee \$0.00
Power >100HP (0)	Backflw/Vac. >5 (0)	Vent System (0)	Dust Control Fee \$0.00
Pri Swim Pool (0)	Backflw Device to 2" (0)	Hood (0)	S.M.I.P. Fee \$0.00
Car/V/Circus Gen (0)	Backflw Device >2" (0)	Equip Repair/Alter (0)	Investigation Fee \$0.00
Display/Lighting/Etc: (0)	Public Pools (0)	Appl Vents (0)	Microfilm-Permit Fee \$0.00
Busway Length (Feet): (0)	Public Spas (0)	Domestic Inc (0)	Microfilm-Plans Fee \$0.00
Service to 200 Amps (0)	Misc. (0)	Comm/Indust Inc (0)	Xerox Copies Fee \$0.00
Service 201-1000 Amps (1)	Misc. Appl/Equip (0)		Min. Issuance \$0.00
Service Over 600 Volts (0)			Refund Amount \$0.00
Misc. Equip (1)			
Signs (0)			
Addl. Sign Circ (0)			

Total Fees \$103.85
Total Payments (-) \$103.85
Balance Due \$0.00



City of Ontario

Building Department

Telephone: (909) 395-2023

Inspectors' Direct Line: (909) 395-2362

Inspection Requests ONLY: (909) 395-2361

Fax No.: (909) 395-2180

POST this in a conspicuous place on the job.

You must furnish PERMIT NUMBER and JOB ADDRESS for each respective inspection.

Approved plans must be on job site at all times.

This permit becomes void if work not commenced within 180 days from date of issuance, OR if work has been suspended or abandoned for a period of 180 days.

OTHER DEPARTMENT RELEASES:

Department Approval required prior to the building being released by the City.

Department	Phone No.	Date	Inspector
Engineering	395-2025		
Fire	395-2029		
Public Facilities	395-2169		
Planning	395-2036		
Police	395-2030		

BUILDING APPROVALS

Setback & Footing		
Steel		
Slab Grade		
Floor Joists		
Floor Sheathing		
Roof Framing		
Roof Sheathing		
Shear Wall & Pre-Lath		
Shear Wall Interior		
Framing & Flashing		
Insulation		
Dry wall Nailing		
Lathing & Siding		
T-Bar		
Final	2-14-06	C. Franco

ELECTRICAL APPROVALS

Temp. Power Pole		
Conduit Underground		
Rough Electric		
Rough Electric - T-Bar		
SRV's Ground & Bond	1200 2-14-06	C. Franco
Final	2-14-06	C. Franco

BLOCKWALL APPROVALS

Setback & Footing		
Bond Beam & Vertical Steel		
Final		

WALL PANEL APPROVALS

Panels		
Pour Strip		
Final		

PLUMBING APPROVALS

Ground		
Water Piping		
On-Site Sewer		
Rough Plumbing		
Gas Pipe-Test		
Roof Drains		
Final		

MECHANICAL APPROVALS

Underground Ducts		
Rough Mechanical		
Ducts, Ventilating		
Grills & Hoods		
Final		

POOL & SPA APPROVALS

Dep. Inspector		
Pool Steel Rein/Forms		
Pool Plumbing/Press Test		
Pre-Gunite		
Rough Pool Electric		
Gas Piping/Test		
Pool Fencing/Access		
Pre-Plaster		
Final - Pool/Spa		

ENCROACHMENT PERMIT

Clearance		
-----------	--	--

FIRE SPRINKLER APPROVALS

Rough		
Final		

NOTES: 11-30-05 PHASE #1 - underground conduit OK to cover (TB)
 2/14/06: Edison release 200 amp service. A.P.

Address: 1923 E AVION ST ONTA

Permit No. B200604197

City of Ontario Building Department

Owner
CITY OF LOS ANGELES
1 WORLD WAY
LOS ANGELES CA 90045

Contractor
C.H. HEATHCOAT CONST
1333 N BENSON AV
UPLAND, CA 91786
909-226-7204 Lic #: 377399 A-B

Designer
Lic #:

Date: 10-17-2006
Top Sq. Ft.: 0
New Sq. FvTL: 0
Units: 0
Stories: 0

Val: \$23,000.00
APN: 11326106
Tret:
Lot:
Block:
Const:
Varr: 0

Intended Permit Use:

Description / Comments: DEMOLITION OF BUILDING #8 & CAP SEWER

LICENSED CONTRACTOR'S DECLARATION

I hereby affirm that I am licensed under provisions of Chapter 9 (commencing with Section 7000) of Division 3 of the Business and Professions Code, and my license is in full force and effect.

License # 377399 Lic. Class A-B Exp. Date 6/30/07
City Lic. # BLO0044821 Expires 9/07
Date 10/17/06 Signature of Contractor [Signature]

OWNER-BUILDER DECLARATION

I hereby affirm that I am exempt from the Contractor's License Law for the following reason: I, as owner of the property, or my employees with wages as their sole compensation, will do the work, and the structure is not intended or offered for sale (Sec. 7044, Business and Professions Code).

I, as owner of the property, am exclusively contracting with licensed contractors to construct the project (Sec. 7044, Business and Professions Code).

Date _____ Signature of Owner _____

WORKER'S COMPENSATION DECLARATION

I hereby affirm under Penalty of Perjury one of the following:

() I have and will maintain a Certificate of Consent of self-insure for worker's compensation.

() I have and will maintain Worker's Compensation Insurance.

Policy No.: 1139637-06 Carrier: STATE FUND

() I certify that, in the performance of the work for which this permit is issued, I shall not employ any person in any manner so as to become subject to Worker's Compensation Laws of California.

NOTICE TO APPLICANT: If, after making this Certificate of Exemption, you should become subject to the Worker's Compensation provision of the Labor Code, you must forthwith comply with such provisions or this permit shall be deemed revoked.

I certify that I have read this application and state that the above information is correct. I agree to comply with all City and State laws relating to the building construction, and hereby authorize representatives of this City to enter upon the above-mentioned property for inspection purposes.

[Signature] Date 10/17/06

Signature of Owner or Agent

Electrical	Plumbing	Mechanical	Fees
(0) Temp Power Service	(0) Fixtures/Vents	(0) Furnace To 100M BTU	(0) Issuance Fee \$23.50
(0) Temp Dist Sys	(0) Repair Vent/Drain	(0) Furnace Ovr 100M BTU	(0) Building Fee \$363.25
(0) Outlet/Switch 1-20	(0) Building Sewer	(1) Floor Furnace	(0) Electrical Fee \$0.00
(0) Outlet/Switch >20	(0) Cesspool	(0) Unit/Wall Heater	(0) Plumbing Fee \$48.15
(0) Light Fix 1-20	(0) Priv Sewage Sys	(0) Boiler To 100M BTU	(0) Mechanical Fee \$0.00
(0) Light Fix >20	(0) Ind. Waste Intercept	(0) Boiler 101-500M BTU	(0) Grading Fee \$0.00
(0) Platform/Thea	(0) Rainwater Sys.	(0) Boiler 501-1000M BTU	(0) Inspection Fee \$0.00
(0) Res App	(0) New/Repair Water Pipe	(0) Boiler 1001-1750M BTU	(0) Plan Review Fee \$0.00
(0) Non-Res App	(0) Water Heaters	(0) Boiler +1750M BTU	(0) NMC Dev Fee \$0.00
(0) Power to LHP	(0) Gas Outlets	(0) AH to 10K CFM	(0) Development Fee \$0.00
(0) Power >1-10HP	(0) Gas Outlets >5	(0) AH Ovr 10K CFM	(0) Sewer Assmnt SFD \$0.00
(0) Power >10-50HP	(0) Lawn Spr Sys.	(0) Evap Cooler	(0) Sewer Assmnt COM \$0.00
(0) Power >50-100HP	(0) Atm. Bckflw/Vac 1-5	(0) Vent Fan	(0) Fire Facilities Fee \$0.00
(0) Power >100HP	(0) Atms. Bckflw/Vac. >5	(0) Vent System	(0) Dust Control Fee \$0.00
(0) Pri Swim Pool	(0) Bckflw Device to 2"	(0) Hood	(0) S.M.I.P Fee \$0.00
(0) Carv/Circus Gen	(0) Bckflw Device >2"	(0) Equip Repair/Alter	(0) Investigation Fee \$0.00
(0) Display/Lighting/Exc.	(0) Public Pools	(0) Appl Vents	(0) Microfilm-Permit Fee \$0.00
(0) Busway Length (Feet)	(0) Public Spas	(0) Domestic Inc	(0) Microfilm-Plans Fee \$9.00
(0) Service to 200 Amps	(0) Misc.	(0) Comm/Indust Inc	(0) Xerox Copies Fee \$0.00
(0) Service 201-1000 Amps	(0) Misc. Appl/Equip		(0) Min. Issuance \$0.00
(0) Service Over 600 Volts			(0) Refund Amount \$0.00
(0) Misc. Equip			
(0) Signs			
(0) Addtl. Sign Circ			

Total Fees \$448.73
Total Payments (-) \$448.73
Balance Due \$0.00



City of Ontario
Building Department

INSPECTION REQUESTS 909-395-2361

POST this in a conspicuous place on the job.

Main Line 909-395-2023/Inspectors 909-395-2362

You must furnish PERMIT NUMBER and JOB ADDRESS for each respective inspection.

Approved plans must be on job site at all times.

B200004197

OTHER DEPARTMENT RELEASES:

Department Approval required prior to the building being released by the City.

Department	Phone No.	Date	Inspector
Engineering	395-2025		
Fire	395-2029		
Public Facilities	395-2169		
Planning	395-2036		
Police	395-2940		

This permit becomes void if work not commenced within 180 days from date of issuance, OR if work has been suspended or abandoned for a period of 180 days.

BUILDING APPROVALS			PLUMBING APPROVALS		
Setback & Footing			Ground		
Steel			Water Piping		
Slab Grade			On-Site Sewer <i>CAP</i>		
Floor Joists			Rough Plumbing		
Floor Sheathing			Gas Pipe-Test		
Roof Framing			Roof Drains		
Roof Sheathing			Final	<i>11-7-6</i>	<i>Blaylock</i>
Shear Wall & Pre-Lath			MECHANICAL APPROVALS		
Shear Wall Interior			Underground Ducts		
Framing & Flashing			Rough Mechanical		
Insulation			Ducts, Ventilating		
Drywall Nailing			Grills & Hoods		
Lathing & Siding			Final		
T-Bar			POOL & SPA APPROVALS		
Grading/Compaction			Dep. Inspector		
Final	<i>11-7-6</i>	<i>Blaylock</i>	Pool Steel Rein/Bond		
ELECTRICAL APPROVALS			Pool Plumbing/Press Test		
Temp. Power Pole			Pre-Gunite		
Conduit Underground			Rough Pool Electric		
Rough Electric			Gas Piping/Test		
Rough Electric - T-Bar			Pool Fencing/Access		
SRV's Ground & Bond			Pre-Plaster		
Final			Final - Pool/Spa		
BLOCKWALL APPROVALS			ENCROACHMENT PERMIT		
Setback & Footing			Clearance		
Bond Beam & Vertical Steel					
Final			FIRE SPRINKLER APPROVALS		
WALL PANEL APPROVALS			Rough		
Panels			Final		
Pour Strip					
Site Walls/Trash Enclosure					
Final					

NOTES:

909.949.8106



5003
\$174.55

SOUTH COAST AIR QUALITY MANAGEMENT DISTRICT NOTIFICATION OF DEMOLITION OR ASBESTOS REMOVAL

MAIL FORM AND FEE TO SCAQMD, ASBESTOS NOTIFICATIONS, FILE # 66641, LOS ANGELES CA 90074-6641

018

AQMD USE ONLY		SCREEN BY	RECEIVED	POSTMARK 10/3	ENTERED BY CN	NOTIFICATION #
COMPLETED BY CLIFF HEATHCOAT COMPANY		C. H. HEATHCOAT CONST.		PHONE 909 985 0165	144504	
DATE 10/1/06	CHECK #	FEE \$ 174.55	PROJECT #			
NOTIFICATION TYPE	<input checked="" type="radio"/> ORIGINAL	REVISION DATES	REVISION OTHER (highlight)	CANCELLATION		
PROJECT TYPE	<input checked="" type="radio"/> DEMOLITION	ORDERED DEMOLITION	RENOVATION (removal)	EMERGENCY REMOVAL	PLANNED REPO (annual)	
SITE INFORMATION						
SITE NAME G E ENGINE OVERHAUL FACILITY						
SITE ADDRESS 1923 E AVION ST				CROSS STREET VINEYARD		
CITY ONTARIO	STATE CA	ZIP 91761	COUNTY SAN BERNARDINO			
DESCRIBE WORK AND LOCATION DEMOLISH BLDG # 8 INSIDE THE ABOVE NAMED FACILITY						
BUILDING SIZE (SQ FT) 4110	NUMBER OF FLOORS 1	BUILDING AGE (YEARS) 50	NUMBER OF DWELLING UNITS 0			
BLDG PRIOR / PRESENT USE	COMMERCIAL	HOSPITAL	INDUSTRIAL	OTHER <input checked="" type="radio"/> OFFICE	PUBUC BLDG	HOUSE SCHOOL SHOP UNV/COLLEGE
SITE OWNER CALWA		ADDRESS 1990 E. MOORE WAY RM 200 TERMINAL BLDG.				
CITY ONTARIO	STATE CA	ZIP 91761	CONTACT EILEEN SCHWING	PHONE 909 915 5384		
REQUIRED BUILDING INFORMATION	ASBESTOS PRESENT? YES <input checked="" type="radio"/> NO <input checked="" type="radio"/>	ASBESTOS SURVEY? YES <input checked="" type="radio"/> NO <input checked="" type="radio"/>	ASBESTOS REMOVED? YES <input checked="" type="radio"/> NO <input checked="" type="radio"/>	BUILDING TO BE DEMOLISHED? YES <input checked="" type="radio"/> NO <input checked="" type="radio"/>		
PROJECT DATES	START ASAP	END 7 WORK DAYS WORK SHIFT (day, swing, night) <input checked="" type="radio"/>				
*ASBESTOS AMOUNT TO BE REMOVED (in square feet)	FRIABLE	CLASS I	CLASS II	TOTAL AMOUNT (add row)		
*ASBESTOS REMOVAL FROM	SURFACES		PIPES	COMPONENTS		
*AMOUNT OF EACH TYPE OF ASBESTOS (in square feet)	ACOUSTIC CEILING	LINOLEUM	INSULATION	FIRE PROOFING	DUCTING	STUCCO MASTIC
FLOOR TILES (VAT)	DRY WALL	PLASTER	TRANSITE	ROOFING	OTHER (describe)	
CONTRACTOR INFORMATION		CSLB LICENSE # 377399 AB/SHA REG #			AQMD ID #	
NAME C H HEATHCOAT CONST.		ADDRESS 1333 N BENSON AVE				
CITY UPLAND	STATE CA	ZIP 91786	SITE SUPERVISOR CLIFF HEATHCOAT	PHONE 909 226 7204		
WASTE TRANSPORTER #1 CARNIELLO ENT.	LANDFILL MID VALLEY LANDFILL		ADDRESS 2390 ALDER AVE			
CITY UPLAND	STATE CA	ZIP 91785	CITY RIALTO	STATE CA	ZIP	

* Not required for demolition notifications
Forms, instructions, and the Rule 1403 can be obtained from AQMD web site: <http://www.aqmd.gov>
asbestos surveys are required prior to Demolition and Renovation.
Page 1 of 2

SCAQMD NOTIFICATION OF DEMOLITION OR ASBESTOS REMOVAL
 MAIL FORM AND FEE TO SCAQMD, ASBESTOS NOTIFICATIONS, FILE # 55641, LOS ANGELES CA 90074-5641

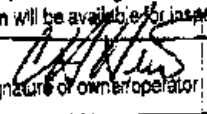
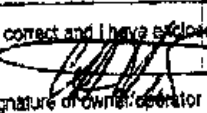
WASTE TRANSPORTER #2			* WASTE STORAGE SITE		
ADDRESS			ADDRESS		
CITY	STATE	ZIP	CITY	STATE	ZIP
* CONTROLS: DESCRIBE WORK PRACTICES AND CONTROLS TO BE USED AT THE RENOVATION AND DEMOLITION SITE. Procedure # 1, 2, 3, 4, 5 or Other: For asbestos removals circle the combination of Rule 1403 procedures used. Procedure 4 and 5 submit plans for AQMD prior approval (See procedure 4/5 guidelines)					
* ASBESTOS DETECTION PROCEDURE: Circle the procedures and analytical methods used to determine the presence of asbestos in the building. Survey, Bulk Sampling, Inspection, PLM, PCM, TEM, Assumed as Asbestos-PACM, Describe Other (See survey guidelines checklist):					
FOR DEMOLITIONS GIVE THE COMPANY NAME AND DATES OF THE ASBESTOS REMOVAL:					
FOR ORDERED DEMOLITION SEND A COPY OF THE ORDER AND GIVE THE AGENCY NAME & PHONE #			TITLE		
AUTHORIZING PERSON:			DATE ORDERED TO BEGIN:		
DATE OF ORDER:					
* FOR EMERGENCY ASBESTOS REMOVAL GIVE THE NAME AND PHONE NUMBER OF THE PERSON DECLARING/AUTHORIZING THE EMERGENCY, DATE AND HOUR OF EMERGENCY AND DESCRIBE THE SUDDEN, UNEXPECTED EVENT (Disturbed/damaged asbestos requires a procedure 5 plan approval prior to clean-up):					
EXPLAIN HOW THE EVENT WOULD CAUSE UNSAFE CONDITIONS, EQUIPMENT DAMAGE OR UNREASONABLE FINANCIAL BURDEN:					
CONTINGENCY PLAN: DESCRIBE ACTIONS TO BE FOLLOWED IF UNEXPECTED ASBESTOS IS FOUND DURING DEMOLITION OR ASBESTOS MATERIAL BECOME DISTURBED, CRUMBLED, PULVERIZED, OR REDUCED TO POWDER. (Disturbed/damaged asbestos requires a procedure 5 plan approval prior to clean-up): WORK WILL CEASE IMMEDIATELY UNTIL FURTHER TESTING OR VERIFICATION CAN BE PERFORMED AND DOCUMENTED.					
* TRAINING CERTIFICATION: I certify that an individual trained in the provisions of regulation AQMD Rule 1403 and NESHAP will be on site during the removal and evidence that the required training has been accomplished by this person will be available for inspection during normal business hours.					
C H HEATHCOAT		C H HEATHCOAT		OWNER	
Company Name COAST		Print name of owner/operator		Title of owner/operator	
				Date 10/1/06	
INFORMATION CERTIFICATION: I certify that the above information is correct and I have enclosed any required attachments.					
C H HEATHCOAT		C H HEATHCOAT		OWNER	
Company Name COAST		Print name of owner/operator		Title of owner/operator	
				Date 10/1/06	
Notifications can not be accepted without the required fee (Rule 301). Asbestos removals of less than 100 square feet are exempt from notification and fees. Please make checks payable to 'SCAQMD'. Fees are per notification, not refundable, and vary according to the project size. Fees are as follows:					
PROJECT SIZE in square feet			DEMOLITION OR REMOVAL		
1,000 or less			\$ 43.02		
1,001 to 5,000			\$ 131.53		
5,001 to 10,000			\$ 307.86		
10,001 to 50,000			\$ 482.74		
50,001 to 100,000			\$ 699.60		
100,001 or more			\$ 1,166.00		
			ADDITIONAL SERVICE CHARGES		
			Special Handling Fee - \$ 33.02		
			Revision to Notification - \$ 43.02		
			Returned Check Fee - \$ 31.97		
			Planned Renovation - \$ 482.74		
			Procedure 4 or 5 Plan - \$ 482.74		
ATTENTION: Keep a copy of your notification. State law requires that you provide a copy of the demolition notification to Building and Safety before issuance of a demolition permit. For questions call 909-396-2336. Please mail the form and fee to AQMD. Mailing saves time, money and reduces traffic and air pollution.					

MAIL FORM AND FEE TO: SCAQMD, ASBESTOS NOTIFICATIONS, FILE # 55641, LOS ANGELES CA 90074-5641
 FORMS, INSTRUCTIONS, AND THE RULE 1403 CAN BE OBTAINED FROM AQMD WEB SITE AT [HTTP://WWW.AQMD.GOV](http://www.aqmd.gov)
 SCAQMD is located at 21965 Copley Drive, Diamond Bar, CA 91765-4182 PHONE: (909) 396-2336 FAX: (909) 396-3342



December 6, 1989

To Whom It May Concern

CERTIFICATE OF OCCUPANCY

RE: 1230 Tower Drive
Ontario, California
(Airport Fire Station)

OWNER: City of Los Angeles
Department of Airports
No. 1 World Way
Los Angeles, California 90009

BUILDING PERMIT NO: 68502
PERMIT ISSUED ON: 4-27-88

Gentlemen:

The improvements at subject address on real property in the City of Ontario, have been constructed with periodic inspections by Building Department inspection personnel for compliance with approved plans and applicable City building codes, zoning ordinances and special conditions as required by various City commissions and boards.

Final inspection on these improvements was performed on December 1, 1989. All City agencies with concerns regarding these improvements have given their respective clearances.

You are, therefore, hereby notified that this property and its permitted improvements are released for occupancy.

Sincerely,

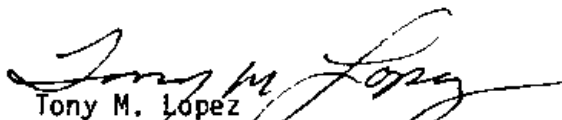
Tony M. Lopez
Assistant Building Official

TML/gg



December 6, 1989

To Whom It May Concern

CERTIFICATE OF OCCUPANCY

RE: 1230 Tower Drive
Ontario, California
(Airport Fire Station)

OWNER: City of Los Angeles
Department of Airports
No. 1 World Way
Los Angeles, California 90009

BUILDING PERMIT NO: 68502
PERMIT ISSUED ON: 4-27-88

Gentlemen:

The improvements at subject address on real property in the City of Ontario, have been constructed with periodic inspections by Building Department inspection personnel for compliance with approved plans and applicable City building codes, zoning ordinances and special conditions as required by various City commissions and boards.

Final inspection on these improvements was performed on December 1, 1989. All City agencies with concerns regarding these improvements have given their respective clearances.

You are, therefore, hereby notified that this property and its permitted improvements are released for occupancy.

Sincerely,

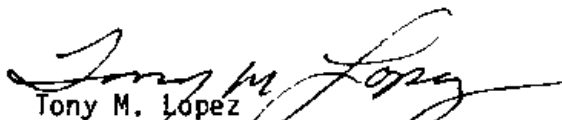
Tony M. Lopez
Assistant Building Official

TML/gg

Address: 2132 E AVION ST ONTA

Permit No. B200900537

City of Ontario Building Department

Owner LAWA	Contractor PETROLEUM BUSINESS SYSTEMS 13065 PARK ST SANTA FE SPRGS, CA 90670 562-946-6363 Lic #: 674513	Designer Lic #:	Date: 03/24/2009	Val: \$0.00
			Total Sq. Ft.: 0	APN:
			New Sq. Ft/TL: 0	Tret:
			Units: 0	Lot:
			Stories: 0	Block:
			Occ:	Const:
			DAB #: 0	Var: 0

Intended Permit Use: Description / Comments: REPLACE 3/4 HP MOTOR FOR EXISTING PLUMP FOR UIC DIESEL TANK

LICENSED CONTRACTOR'S DECLARATION

I hereby affirm that I am licensed under provisions of Chapter 9 (commencing with Section 7000) of Division 3 of the Business and Professions Code, and my license is in full force and effect.

License: 674513 Lic. Class: C10 Exp. Date: 7/31/2009
 Expire: _____
 Signature of Contractor: _____
 Date: 3/24/09

OWNER-BUILDER DECLARATION

I hereby affirm that I am exempt from the Contractor's License Law for the following reason: I, as owner of the property, or my employees with wages as their sole compensation, will do the work, and the structure is not intended or offered for sale (Sec. 7044, Business and Professions Code).

I, as owner of the property, am exclusively contracting with licensed contractors to construct the project (Sec. 7044, Business and Professions Code).

Date: _____ Signature of Owner: _____

WORKER'S COMPENSATION DECLARATION

I hereby affirm under Penalty of Perjury one of the following:

() I have and will maintain a Certificate of Consent of self-insure for worker's compensation.

() I have and will maintain Worker's Compensation Insurance.
 Policy No. X 288959 Carrier: X Lumbermen's

() I certify that, in the performance of the work for which this permit is issued, I shall not employ any person in any manner so as to become subject to Worker's Compensation Laws of California.

NOTICE TO APPLICANT: If, after making this Certificate of Exemption, you should become subject to the Worker's Compensation provision of the Labor Code, you must forthwith comply with such provisions or this permit shall be deemed revoked.

I certify that I have read this application and state that the above information is correct. I agree to comply with all City and State laws relating to the building construction, and hereby authorize representatives of this City to enter upon the above-mentioned property for inspection purposes.

Signature of Owner or Agent: _____

Date: 3/24/09

Electrical	Plumbing	Mechanical	Fees
Temp Power Service (0)	Fixtures/Vents (0)	Furnace To 100M BTU (0)	Issuance Fee \$0.00
Temp Dist Sys (0)	Repair Vent/Drain (0)	Furnace Ovr 100M BTU (0)	Building Fee \$0.00
Outlet/Switch 1-20 (0)	Building Sewer (0)	Floor Furnace (0)	Electrical Fee \$28.25
Outlet/Switch >20 (0)	Cesspool (0)	Unit/Wall Heater (0)	Plumbing Fee \$0.00
Light Fix 1-20 (0)	Priv Sewage Sys (0)	Boiler To 100M BTU (0)	Mechanical Fee \$0.00
Light Fix >20 (0)	Ind Waste Intercept (0)	Boiler 101-500M BTU (0)	Grading Fee \$0.00
Platform/Mea (0)	Rainwater Sys (0)	Boiler 1001-1750M BTU (0)	Inspection Fee \$0.00
Rcs App (0)	New/Repair Water Pipe (0)	Boiler 1750M BTU (0)	Plan Review Fee \$0.00
Non-Rcs App (0)	Water Heaters (0)	Boiler +1750M BTU (0)	NMC Dev Fee \$0.00
Power to 1HP (1)	Gas Outlets (0)	All to 10K CFM (0)	Development Fee 0
Power >1-10HP (0)	Gas Outlets >5 (0)	AH Ovr 10K CFM (0)	Sewer Assmt SFD \$0.00
Power >10-50HP (0)	Lawn Spr Sys (0)	Equip Cooler (0)	Sewer Assmt COM \$0.00
Power >50-100HP (0)	Ahm Bckflw/Vac 1-5 (0)	Vent Fan (0)	Fire Facilities Fee \$0.00
Power >100HP (0)	Ahms Bckflw/Vac >5 (0)	Vent System (0)	Dust Control Fee \$0.00
Pri Swim Pool (0)	Bckflw Device >2" (0)	Hood (0)	S.M.I.P Fee \$0.00
Carv/Circus Cten (0)	Bckflw Device >2" (0)	Equip Repair/Alter (0)	Investigation Fee \$0.00
Display/Lighting/Etc (0)	Public Pools (0)	Appl Vents (0)	Microfilm-Permit Fee \$0.00
Busway Length (Feet) (0)	Public Spas (0)	Domestic Inc (0)	Microfilm-Plans Fee \$0.00
Service to 200 Amps (0)	Misc (0)	Comm/Indust Inc (0)	Xerox Copies Fee \$0.00
Service 201-1000 Amps (0)	Misc Appl/Equip (0)		Min. Issuance \$19.25
Service Over 600 Volts (0)			Refund Amount \$0.00
Misc Equip (0)			
Signs (0)			
Add. Sign Circ (0)			

Total Fees \$47.50
 Total Payments (-) \$47.50
 Balance Due \$0.00

Address: 2132 E AVION ST ONTA

Permit No. B200802363

City of Ontario Building Department

Owner
LAWA
7301 WORLD WAY W
L.A. CA 90045

Contractor
TDE CONSTRUCTION & CONSULTING
9513 BUSINESS CENTER DR #F
RANCHO CUCAMONGA, CA 91730
909-948-8886 Lic #: 881139 A HAZ

Designer
Lic #:

Intended Permit Use:
Description / Comments: INSTALLATION OF HEAVY EVR2 ON FINELEADED FUEL SYSTEM

Date: 03/16/2009 Val: \$65,000.00
Tot Sq. Ft.: 0 APN:
New Sq. F/TL: 0 Trct:
Units: 0 Lot:
Stories: 0 Blocks:
DAB #: 0 Const:
Occ: Var: 0

LICENSED CONTRACTOR'S DECLARATION

I hereby affirm that I am licensed under provisions of Chapter 9 (commencing with Section 7000) of Division 3 of the Business and Professions Code, and my license is in full force and effect.

License # 881139 Lic. Class A HAZ Exp. Date 7/31/2010
City U.C. # 68154 Expires 12/31/09
Date 3/16/2009 Signature of Contractor [Signature]

OWNER-BUILDER DECLARATION

I hereby affirm that I am exempt from the Contractor's License Law for the following reason: 1, as owner of the property, or my employees with wages as their sole compensation, will do the work, and the structure is not intended or offered for sale (Sec. 7004, Business and Professions Code).

1, as owner of the property, am exclusively contracting with licensed contractors to construct the project (Sec. 7044, Business and Professions Code).

Date: _____ Signature of Owner: _____

WORKER'S COMPENSATION DECLARATION

I hereby affirm under Penalty of Perjury one of the following:

() I have and will maintain a Certificate of Consent of self-insure for worker's compensation.

(X) I have and will maintain Worker's Compensation Insurance.

Policy No. 1873470 Carrier: STATE FWD

() I certify that, in the performance of the work for which this permit is issued, I shall not employ any person in any manner so as to become subject to Worker's Compensation Laws of California.

NOTICE TO APPLICANT: If, after making this Certificate of Exemption, you should become subject to the Worker's Compensation provision of the Labor Code, you must forthwith comply with such provisions or this permit shall be deemed revoked.

I certify that I have read this application and state that the above information is correct. I agree to comply with all City and State laws relating to the building construction, and hereby authorize representatives of this City to enter upon the above-mentioned property for inspection purposes.

Signature of Owner or Agent: [Signature] Date: 3/16/2009

Electrical	Plumbing	Mechanical	Fees
Temp Power Service (0)	Fixtures/Vents (0)	Furnace To 100M BTU (0)	Issuance Fee \$23.50
Temp Dist Sys (0)	Repair Vent/Drain (0)	Furnace Ovr 100M BTU (0)	Building Fee \$748.75
Outlet/Switch 1-20 (0)	Building Sewer (0)	Floor Furnace (0)	Electrical Fee \$0.00
Outlet/Switch >20 (0)	Cesspool (0)	Unit/Wall Heater (0)	Plumbing Fee \$0.00
Light Fix 1-20 (0)	Priv Sewage Sys (0)	Boiler To 100M BTU (0)	Mechanical Fee \$0.00
Light Fix >20 (0)	Ind. Waste Intercept (0)	Boiler 101-500M BTU (0)	Grading Fee \$0.00
Platform/Thea (0)	Rainwater Sys. (0)	Boiler 501-1000M BTU (0)	Inspection Fee \$0.00
Res. App (0)	New/Repair Water Pipe (0)	Boiler 1001-1750M BTU (0)	Plan Review Fee \$399.00
Non-Res App (0)	Water Heaters (0)	Boiler +1750M BTU (0)	NMC Dev Fee \$0.00
Power to 1HP (0)	Gas Outlets (0)	AH to 10K CFM (0)	Development Fee \$0.00
Power >1-10HP (0)	Gas Outlets >5 (0)	AH Ovr 10K CFM (0)	Sewer Assmnt SFD \$0.00
Power >10-50HP (0)	Lawn Spr Sys. (0)	Evap Cooler (0)	Sewer Assmnt COM \$0.00
Power >50-100HP (0)	Airt. Bckflw/Vac 1-5 (0)	Vent Fan (0)	Fire Facilities Fee \$0.00
Power >100HP (0)	Airt. Bckflw/Vac >5 (0)	Vent System (0)	Dust Control Fee \$0.00
Priv Swim Pool (0)	Bckflw Device to 2" (0)	Hood (0)	S.M.I.P Fee \$0.00
Carv/Circus Gen (0)	Bckflw Device >2" (0)	Equip Repair/Alter (0)	Investigation Fee \$0.00
Display/Lighting/Ftc (0)	Public Pools (0)	Domestic Inc (0)	Microfilm-Permit Fee \$0.00
Busway Length (Feet) (0)	Public Spas (0)	Comm/Indust Inc (0)	Microfilm-Plans Fee \$6.00
Service to 200 Amps (0)	Misc. (0)		Xerox Copies Fee \$0.00
Service 201-1000 Amps (0)	Misc. Appl/Equip (0)		Min. Issuance \$0.00
Service Over 600 Volts (0)			Refund Amount \$0.00
Misc. Equip (0)			
Signs (0)			
Adtl. Sign Circ (0)			

Total Fees \$1,526.90
Total Payments (-) \$1,526.90
Balance Due \$0.00



City of Ontario
Building Department

INSPECTION REQUESTS 909-395-2361

8200802363

POST this in a conspicuous place on the job.

Main Line 909-395-2023/Inspectors 909-395-2362

You must furnish PERMIT NUMBER and JOB ADDRESS for each respective inspection.

Approved plans must be on job site at all times.

OTHER DEPARTMENT RELEASES:

Department Approval required prior to the building being released by the City.

Department	Phone No.	Date	Inspector
Engineering	395-2025		
Fire	395-2029		
Public Facilities	395-2237		
Planning	395-2036		
Police	395-2940		

BUILDING APPROVALS

Setback & Footing	03/26/09	W. J. H. H. H.
Steel	3/26/09	W. J. H. H. H.
Slab Grade		
Floor Joists		
Floor Sheathing		
Roof Framing		
Roof Sheathing		
Shear Wall & Pre-Lath		
Shear Wall Interior		
Framing & Flashing		
Insulation		
Drywall Nailing		
Lathing & Siding		
T-Bar		
Grading/Compaction		
Final	04/09/09	W. J. H. H. H.

PLUMBING APPROVALS

Ground		
Water Piping		
On-Site Sewer		
Rough Plumbing		
Gas Pipe-Test		
Roof Drains		
Final		

MECHANICAL APPROVALS

Underground Ducts		
Rough Mechanical		
Ducts, Ventilating		
Grills & Hoods		
Final		

POOL & SPA APPROVALS

Dep. Inspector		
Pool Steel Rein/Bond		
Pool Plumbing/Press Test		
Pre-Gunite		
Rough Pool Electric		
Gas Piping/Test		
Pool Fencing/Access		
Pre-Plaster		

ELECTRICAL APPROVALS

Temp. Power Pole		
Conduit Underground	3/27/09	SER
Rough Electric		
Rough Electric - T-Bar		
SRV's Ground & Bond		
Final	04/09/09	W. J. H. H. H.

BLOCKWALL APPROVALS

Setback & Footing		
Bond Beam & Vertical Steel		
Final		

WALL PANEL APPROVALS

Panels		
Pour Strip		
Site Walls/Trash Enclosure		
Final		

Final - Pool/Spa

ENCROACHMENT PERMIT

Clearance		
-----------	--	--

FIRE SPRINKLER APPROVALS

Rough		
Final		

NOTES: Approved PVC coated galvanized pipe (3/4") 10' from each P.O.C. OK to backfill SER

City of Ontario Building Department

Permit No. **B201000292**

Address: **1801 E AVION ST ONTA**

Owner
FEDERAL EXPRESS

Contractor
D.W. NICHOLSON CORP
24747 CLAWITER RD
HAYWARD, CA 94545

Designer

Date: 02/09/2010 Val: \$0.00
Tot Sq. Ft.: 0 APN:
New Sq.FvtL: 0 Tret:
Units: 0 Lot:
Stories: 0 Block:
Occ: Const:
DAB #: 0 Var: 0

Lic #: 510-887-0900 Lic #: 68847 C10

Intended Permit Use:

Description / Comments: ADD 1 CIRCUIT AND 6 RECEPTACLES IN WIREMOLD

LICENSED CONTRACTOR'S DECLARATION

I hereby affirm that I am licensed under provisions of Chapter 9 (commencing with Section 7000) of Division 3 of the Business and Professions Code, and my license is in full force and effect.

License # 68847 Lic. Class C10 Exp. Date 3/31/11
City Lic. # 75866 Expires 12-31-10
Date 3/4/10 Signature of Contractor [Signature]

OWNER-BUILDER DECLARATION

I hereby affirm that I am exempt from the Contractor's License Law for the following reason: I, as owner of the property, or my employees with wages as their sole compensation, will do the work, and the structure is not intended or offered for sale (Sec. 7044, Business and Professions Code).

I, as owner of the property, am exclusively contracting with licensed contractors to construct the project (Sec. 7044, Business and Professions Code).

Date _____ Signature of Owner _____

WORKER'S COMPENSATION DECLARATION

I hereby affirm under Penalty of Perjury one of the following:

() I have and will maintain a Certificate of Consent of self-insure for worker's compensation.

() I have and will maintain worker's Compensation Insurance.

Policy No.: DIACRU3366k Carrier: Tra velers

() I certify that, in the performance of the work for which this permit is issued, I shall not employ any person in any manner so as to become subject to Worker's Compensation Laws of California.

NOTICE TO APPLICANT: If, after making this Certificate of Exemption, you should become subject to the Worker's Compensation provision of the Labor Code, you must forthwith comply with such provisions or this permit shall be deemed revoked.

I certify that I have read this application and state that the above information is correct. I agree to comply with all City and State laws relating to the building construction, and hereby authorize representatives of this City to enter upon the above-mentioned property for inspection purposes.

[Signature] Date 3-4-10
Signature of Owner or Agent

Electrical	Plumbing	Mechanical	Fees
Temp Power Service (0)	Fixtures/Vents (0)	Furnace To 100M BTU (0)	Issuance Fee (0) \$0.00
Temp Dist Sys (0)	Repair Vent/Drain (0)	Furnace Ovr 100M BTU (0)	Building Fee (0) \$0.00
Outlet/Switch 1-20 (7)	Building Sewer (0)	Floor Furnace (0)	Electrical Fee (0) \$31.20
Outlet/Switch >20 (0)	Cesspool (0)	Unit/Wall Heater (0)	Plumbing Fee (0) \$0.00
Light Fix 1-20 (0)	Priv Sewage Sys (0)	Boiler To 100M BTU (0)	Mechanical Fee (0) \$0.00
Light Fix >20 (0)	Ind. Waste Intercept (0)	Boiler 101-500M BTU (0)	Grading Fee (0) \$0.00
Platform/Thea (0)	Rainwater Sys. (0)	Boiler 501-1000M BTU (0)	Inspection Fee (0) \$0.00
Res App (0)	New/Repair Water Pipe (0)	Boiler 1001-1750M BTU (0)	Plan Review Fee (0) \$0.00
Non-Res App (0)	Water Heaters (0)	Boiler +1750M BTU (0)	NMC Dev Fee (0) \$0.00
Power to 1HP (0)	Gas Outlets >5 (0)	AH to 10K CFM (0)	Development Fet (0) \$0.00
Power >1-10HP (0)	Gas Outlets >5 (0)	AH Ovr 10K CFM (0)	Sewer Assmnt SFD (0) \$0.00
Power >10-50HP (0)	Lawn Spr Sys. (0)	Evap Cooler (0)	Fire Facilities Fee (0) \$0.00
Power >50-100HP (0)	Atm. Bckflw/Vac 1-5 (0)	Vent Fan (0)	Dust Control Fee (0) \$0.00
Power >100HP (0)	Atms. Bckflw/Vac >5 (0)	Vent System (0)	S.M.I.P Fee (0) \$0.00
Pri Swim Pool (0)	Bckflw Device to 2" (0)	Hood (0)	Investigation Fee (0) \$0.00
Carv/Circus Gen (0)	Bckflw Device to 2" (0)	Equip Repair/Alter (0)	Microfilm-Permit Fee (0) \$0.00
Display/Lighting/Etc: (0)	Public Pools (0)	Domestic Inc (0)	Microfilm-Plans Fee (0) \$0.00
Busway Length (feet) (0)	Public Spas (0)	Comm/Indust Inc (0)	Xerox Copies Fee (0) \$0.00
Service to 200 Amps (0)	Misc. (0)		SB1473 Fee (0) \$0.00
Service 201-1000 Amps (0)	Misc. Appl/Equip (0)		Min. Issuance \$17.40
Service Over 600 Volts (0)			Refund Amount \$0.00
Misc. Equip (0)			
Signs (0)			
Add. Sign Circ (0)			

Total Fees \$48.60
Total Payments (-) \$48.60
Balance Due \$0.00



City of Ontario
Building Department

OTHER DEPARTMENT RELEASES:

Department Approval required prior to the building being released by the City.

Department	Phone No.	Date	Inspector
Engineering	395-2025		
Fire	395-2029		
Public Facilities	395-2237		
Planning	395-2036		
Police	395-2001		

INSPECTION REQUESTS 909-395-2361

B201000292

POST this in a conspicuous place on the job.

Main Line 909-395-2023/Inspectors 909-395-2362

You must furnish PERMIT NUMBER and JOB ADDRESS for each respective inspection.

Approved plans must be on job site at all times.

BUILDING APPROVALS

PLUMBING APPROVALS

Setback & Footing			Ground		
Steel			Water Piping		
Slab Grade			On-Site Sewer		
Floor Joists			Rough Plumbing		
Floor Sheathing			Gas Pipe-Test		
Roof Framing			Roof Drains		
Roof Sheathing			Final		
Shear Wall & Pre-Lath			MECHANICAL APPROVALS		
Shear Wall Interior			Underground Ducts		
Framing & Flashing			Rough Mechanical		
Insulation			Ducts, Ventilating		
Drywall Nailing			Grills & Hoods		
Lathing & Siding			Final		
T-Bar			POOL & SPA APPROVALS		
Grading/Compaction			Dep. Inspector		
Final			Pool Steel Rein/Bond		
ELECTRICAL APPROVALS			Pool Plumbing/Press Test		
Temp. Power Pole			Pre-Gunite		
Conduit Underground	<i>030810</i>	<i>W/THIN</i>	Rough Pool Electric		
Rough Electric			Gas Piping/Test		
Rough Electric - T-Bar			Pool Fencing/Access		
SRV's Ground & Bond			Pre-Plaster		
Final	<i>031910</i>	<i>W/THIN</i>			
BLOCKWALL APPROVALS			Final - Pool/Spa		
Setback & Footing			ENCROACHMENT PERMIT		
Bond Beam & Vertical Steel			Clearance		
Final					
WALL PANEL APPROVALS			FIRE SPRINKLER APPROVALS		
Panels			Rough		
Pour Strip			Final		
Site Walls/Trash Enclosure					
Final					

NOTES: _____

Address: 2132 E AVION ST ONTA

Permit No. B201001287

City of Ontario Building Department

Owner
ONTARIO AIRPORT FIRE STATION
2132 AVION ST
ONTARIO, CA 91761

Contractor
EBERHARD
15220 RAYMER ST
VAN NUYS, CA 91405
818-782-4604 Lic #: 329087 C39

Designer
Lic #:

Intended Permit Use:

Description / Comments: **REROOF-GO OVER EXISTING BUR ROCK SHEET, ROOF OVER CONCRETE DECK. REMOVE GRAVEL & INSTALL 1 1/2" ISO THEN ADHERE 1/4 DENS DECK IN ADHESIVE THEN TOUCH ON 2 PLY GAF ADD MODIFIED BITUMEN CAP SHEET (ICC # ESR-1274)**

Date: 05/27/2010 Val: \$22,800.00
 Tol Sq. Ft.: 0 APN:
 New Sq. F/TL: 15200 Trct:
 Units: 0 Lot:
 Stories: 0 Block:
 Dec: Const:
 DAB #: 0 Var: 0

LICENSED CONTRACTOR'S DECLARATION

I hereby affirm that I am licensed under provisions of Chapter 9 (commencing with Section 7000) of Division 3 of the Business and Professions Code, and my license is in full force and effect.

License # 329087 Lic class C39 Exp. Date 11-20-11

City Lic # BL000244 Expires 12-31-2010
 Date 5-27-2010 Signature of Contractor 

OWNER-BUILDER DECLARATION

I hereby affirm that I am exempt from the Contractor's License Law for the following reason: I, as owner of the property, or my employees with wages as their sole compensation, will do the work, and the structure is not intended or offered for sale (Sec. 7044, Business and Professions Code).

I, as owner of the property, am exclusively contracting with licensed contractors to construct the project (Sec. 7044, Business and Professions Code).

Date _____ Signature of Owner _____

WORKER'S COMPENSATION DECLARATION

I hereby affirm under Penalty of Perjury one of the following:

() I have and will maintain a Certificate of Consent of self-insure for worker's compensation.

(X) I have and will maintain Worker's Compensation Insurance.

Policy No.: 437646506 Carrier: ZURICH

() I certify that, in the performance of the work for which this permit is issued, I shall not employ any person in any manner so as to become subject to Worker's Compensation Laws of California.

NOTICE TO APPLICANT: If, after making this Certificate of Exemption, you should become subject to the Worker's Compensation provision of the Labor Code, you must forthwith comply with such provisions or this permit shall be deemed revoked.

I certify that I have read this application and state that the above information is correct. I agree to comply with all City and State laws relating to the building construction, and hereby authorize representatives of this City to enter upon the above-mentioned property for inspection purposes.

Signature of Owner or Agent 

Date 5-27-10

Electrical	Plumbing	Mechanical	Fees
Temp Power Service (0)	Fixtures/Vents (0)	Furnace To 100M BTU (0)	Issuance Fee \$23.50
Temp Dist Sys (0)	Repair Vent/Drain (0)	Furnace Ovr 100M BTU (0)	Building Fee \$363.25
Outlet/Switch 1-20 (0)	Building Sewer (0)	Floor Furnace (0)	Electrical Fee \$0.00
Outlet/Switch >20 (0)	Cesspool (0)	Unit/Wall Heater (0)	Plumbing Fee \$0.00
Light Fix 1-20 (0)	Priv Sewage Sys (0)	Boiler To 100M BTU (0)	Mechanical Fee \$0.00
Light Fix >20 (0)	Ind. Waste Intercept (0)	Boiler 101-500M BTU (0)	Grading Fee \$0.00
Platform/Tiea (0)	Rainwater Sys. (0)	Boiler 501-1090M BTU (0)	Inspection Fee \$0.00
Res App (0)	New/Repair Water Pipe (0)	Boiler 1001-1750M BTU (0)	Plan Review Fee \$0.00
Non-Res App (0)	Water Heaters (0)	Boiler +1750M BTU (0)	NM/C Dev Fee \$0.00
Power to 1HP (0)	Gas Outlets (0)	AH to 10K CFM (0)	Development Fee 0
Power >1-10HP (0)	Gas Outlets >5 (0)	AH Ovr 10K CFM (0)	Sewer Assmt SFD \$0.00
Power >10-50HP (0)	Lawn Spr Sys. (0)	Evap Cooler (0)	Sewer Assmt COM \$0.00
Power >50-100HP (0)	Atm. Bkflw/Vac 1-5 (0)	Vent Fan (0)	Fire Facilities Fee \$0.00
Power >100HP (0)	Atm. Bkflw/Vac >5 (0)	Vent System (0)	Dust Control Fee \$0.00
Pri Swim Pool (0)	Bkflw Device to 2" (0)	Hood (0)	S.M.I.P Fee \$4.79
Caryl/Cross Gen (0)	Bkflw Device >2" (0)	Equip Repair/Alter (0)	Investigation Fee \$0.00
Display/Lighting/Etc (0)	Public Pools (0)	Appl Vents (0)	Microfilm-Permit Fee \$0.00
Busway Length (Feet) (0)	Public Spas (0)	Domestic Inc (0)	Microfilm-Plans Fee \$0.00
Service to 200 Amps (0)	Misc. (0)	Comm/Indust Inc (0)	Xerox Copies Fee \$0.00
Service 201-1000 Amps (0)	Misc. Appl/Equip (0)		SB1473 Fee \$1.00
Service Over 600 Volts (0)			Min. Insurance \$0.00
Misc. Equip (0)			Refund Amount \$0.00
Signs (0)			
Add. Sign Circ (0)			

Total Fees \$0.00
 Total Payments (-) \$0.00
 Balance Due \$0.00



**City of Ontario
Building Department**

INSPECTION REQUESTS 909-395-2361

B201001287

POST this in a conspicuous place on the job.

Main Line 909-395-2023/Inspectors 909-395-2362

**You must furnish PERMIT NUMBER and JOB ADDRESS
for each respective inspection.**

Approved plans must be on job site at all times.

OTHER DEPARTMENT RELEASES:

Department Approval required prior to the building being released by the City.

Department	Phone No.	Date	Inspector
Engineering	395-2025		
Fire	395-2029		
Public Facilities	395-2169		
Planning	395-2036		
Police	395-2940		

This permit becomes void if work is not commenced within 180 days from date of issuance. Otherwise, it is subject to a fee for renewal for each 90-day period.

BUILDING APPROVALS

Setback & Footing		
Steel		
Slab Grade		
Floor Joists		
Floor Sheathing		
Roof Framing		
Roof Sheathing	6/10/10	SER
Shear Wall & Pre-Lath		
Shear Wall Interior		
Framing & Flashing		
Insulation		
Drywall Nailing		
Lathing & Siding		
T-Bar		
Grading/Compaction	6/28/10	SER
Final		

PLUMBING APPROVALS

Ground		
Water Piping		
On-Site Sewer		
Rough Plumbing		
Gas Pipe/Test		
Roof Drains		
Final		

MECHANICAL APPROVALS

Underground Ducts		
Rough Mechanical		
Ducts, Ventilating		
Grills & Hoods		
Final		

POOL & SPA APPROVALS

Dep. Inspector		
Pool Steel Rein/Bond		
Pool Plumbing/Press Test		
Pre-Gunite		
Rough Pool Electric		
Gas Piping/Test		
Pool Fencing/Access		
Pre-Plaster		
Final - Pool/Spa		

BLOCKWALL APPROVALS

Setback & Footing		
Bond Beam & Vertical Steel		
Final		

ENCROACHMENT PERMIT

Clearance		
-----------	--	--

WALL PANEL APPROVALS

Panels		
Pour Strip		
Site Walls/Trash Enclosure		
Final		

FIRE SPRINKLER APPROVALS

Rough		
Final		

NOTES: _____

Correct address

Address: 1230 S TOWER DR ONTA

Permit No. B201001287

City of Ontario Building Department

Owner: ONTARIO AIRPORT FIRE STATION
2132 AVION ST
ONTARIO, CA 91761

Contractor: EBERHARD
5220 RAYMER ST
VAN NUYS, CA 91405

818-782-4604 Lic #: 329087 C39

Lic #:

Date: 05/27/2010 Val: \$22,800.00
 Tot Sq Ft: 0 APN: 11327101
 New Sq Ft/T: 15200 Trct:
 Units: 0 Lot:
 Stories: 0 Block:
 Dec: Const:
 DAB #: 0 Var: 0

Intended Permit Use: Description / Comments: **REROOF-GO OVER EXISTING BUR ROCK SHEET, ROOF OVER CONCRETE DECK REMOVE GRAVEL & INSTALL 1 1/2" ISO THEN ADHERE 1/4 DENS DECK**

IN ADDRESSIVE THEN TOUCH ON 2 PLY GAF APPROPRIATED BITUMEN-GAF SHEET (4CG-45SR-1554) LICENSED CONTRACTOR'S DECLARATION

I hereby affirm that I am licensed under provisions of Chapter 9 (commencing with Section 7000) of Division 3 of the Business and Professions Code, and my license is in full force and effect.

License # 329087 Lic. Class C39 Exp. Date 11/30/11
 City, Loc # OKR Expires 12/31/11
 Date 6/22/10 Signature of Contractor [Signature]

OWNER-BUILDER DECLARATION

I hereby affirm that I am exempt from the Contractor's License Law for the following reason: I, as owner of the property, or my employees with wages as their sole compensation, will do the work, and the structure is not intended or offered for sale (Sec. 7044, Business and Professions Code).

I, as owner of the property, am exclusively contracting with licensed contractors to construct the project (Sec. 7044, Business and Professions Code).

Date: _____ Signature of Owner: _____

WORKER'S COMPENSATION DECLARATION

I hereby affirm under penalty of perjury one of the following:

() I have and will maintain a Certificate of Consent of self-insure for workers' compensation.

() I have and will maintain workers' Compensation Insurance.

() I have and will maintain workers' Compensation Insurance. Policy No. WCC 437645-506 Carrier: EVERETT ASSURANCE

() I certify that, in the performance of the work for which this permit is issued, I shall not employ any person in any manner so as to become subject to Worker's Compensation Laws of California.

NOTICE TO APPLICANT: If, after making this Certificate of Exemption, you should become subject to the Worker's Compensation provision of the Labor Code, you must forthwith comply with such provisions or this permit shall be deemed revoked.

I certify that I have read this application and state that the above information is correct. I agree to comply with all City and State laws relating to the building construction, and hereby authorize representatives of this City to enter upon the above-mentioned property for inspection purposes.

Signature of Owner or Agent: [Signature]

Date: 6/28/10

Electrical	Plumbing	Mechanical	Fees
Temp Power Service (0)	Fixtures/Vents (0)	Furnace To 100M BTU (0)	Issuance Fee \$23.50
Temp Dist Sys (0)	Repair Vent/Drain (0)	Furnace Ovr 100M BTU (0)	Building Fee \$363.25
Outlet/Switch 1-20 (0)	Building Sewer (0)	Floor Furnace (0)	Electrical Fee \$0.00
Outlet/Switch >20 (0)	Cesspool (0)	Unit/Wall Heater (0)	Plumbing Fee \$0.00
Light Fix 1-20 (0)	Priv Sewage Sys (0)	Boiler To 100M BTU (0)	Mechanical Fee \$0.00
Light Fix >20 (0)	Ind Waste Intercept (0)	Boiler 101-500M BTU (0)	Grading Fee \$0.00
Platform/Trks (0)	Rainwater Sys (0)	Boiler 501-1000M BTU (0)	Inspection Fee \$0.00
Res App (0)	New/Repair Water Pipe (0)	Boiler 1001-1750M BTU (0)	Plan Review Fee \$0.00
Non-Res App (0)	Water Heaters (0)	Boiler +1750M BTU (0)	NMC Dev Fee \$0.00
Power to 1HP (0)	Gas Outlets (0)	AH to 10K CFM (0)	Development Fee \$0.00
Power > 1-10HP (0)	Gas Outlets >5 (0)	AH Ovr 10K CFM (0)	Sewer Assmnt SFD \$0.00
Power > 10-50HP (0)	Lawn Spr Sys (0)	Evap Cooler (0)	Fire Facilities Fee \$0.00
Power > 50-100HP (0)	Atms. Backflw/Vac >5 (0)	Vent Fan (0)	Dust Control Fee \$4.79
Power > 100HP (0)	Backflw Device to 2" (0)	Vent System (0)	Investigation Fee \$0.00
Pr Swim Pool (0)	Backflw Device >2" (0)	Equip Repair/Alter (0)	Microfilm-Permit Fee \$0.00
Card/Circus Gen (0)	Public Pools (0)	Appl Vents (0)	Microfilm-Plans Fee \$0.00
Display/Lighting/Exc (0)	Public Spas (0)	Domestic Inc (0)	Xerox Copies Fee \$1.00
Busway Length (Feet) (0)	Misc. (0)	Comm/Indust Inc (0)	SB 1473 Fee \$0.00
Service to 200 Amps (0)	Misc. Appl/Equip (0)		Min. Insurance \$0.00
Service 201-1000 Amps (0)			Refund Amount \$0.00
Service Over 600 Volts (0)			
Misc. Equip (0)			
Signs (0)			
Addl Sign Circ (0)			

Revised 6/28/10 etc

Total Fees \$0.00
 Total Payments () \$0.00
 Balance Due \$0.00

CERTIFICATE OF COMPLIANCE AND FIELD INSPECTION ENERGY CHECKLIST		ENV-1C (Page 1 of 1)	
NONRESIDENTIAL, HIGH-RISE RESIDENTIAL, HOTEL/MOTEL BUILDINGS ALTERATIONS FOR REROOFING			
Site Address: <u>2132 Avian St 1230 S. TOWER</u>	Climate Zone: <u>10</u>	# of Stories:	
Building Type: <input checked="" type="checkbox"/> Non Residential <input type="checkbox"/> High-Rise Residential <input type="checkbox"/> Hotel/Motel	Enforcement Agency: <u>City of Ontario</u>		
Existing roofing type: <u>BUR</u>	New roofing type: <u>GAF</u>	Date: <u>5-27-2010</u>	
Total roof Area: <u>15,200</u> ft ²	Total reroof Area: <u>15,200</u> ft ²	% reroof Area: <u>100</u> %	

COOL ROOF REQUIREMENTS FOR CLIMATE ZONE 10
<i>Note if the roofing product is not CRRC certified, this prescriptive compliance approach cannot be used. Use the Overall Envelope Approach or Performance Approach.</i>
Where more than 50% of the roof or more than 2,000 sqft of roof, whichever is less, is being replaced, recovered or recoated, this altered roof area shall meet the cool roof requirements.
A. NONRESIDENTIAL BUILDINGS:
1. For low-sloped roofs (2:12 and below):
• Minimum 3-year aged solar reflectance = 0.55 AND minimum thermal emittance = 0.75, or
• Minimum solar reflectance index (SRI) = 64
2. For steep-sloped roofs (greater than 2:12) with roofing products density less than 5 lb/ft ² :
• Minimum 3-year aged solar reflectance = 0.20 AND minimum thermal emittance = 0.75, or
• Minimum solar reflectance index (SRI) = 16
3. For steep-sloped roofs (greater than 2:12) with roofing products density of 5 lbs/ft ² or more:
• Minimum 3-year aged solar reflectance = 0.15 AND minimum thermal emittance = 0.75, or
• Minimum solar reflectance index (SRI) = 10
B. HIGH-RISE RESIDENTIAL AND HOTEL/MOTEL BUILDINGS:
1. For low-sloped roofs (2:12 and below):
• Minimum 3-year aged solar reflectance = 0.55 AND minimum thermal emittance = 0.75, or
• Minimum solar reflectance index (SRI) = 64

CHECK THE APPLICABLE BOX BELOW FOR THE EXEMPTION OF "COOL ROOF" REQUIREMENTS:									
The roof area covered by building integrated photovoltaic panels / solar thermal panels.									
Roof constructions that have thermal mass over the roof membrane with a weight of at least 25 lb/ft ² .									
CRRC Product ID Number ¹	Roof Slope		Product Weight		Product Type ²	Aged Solar Reflectance ³	Thermal Emittance	SRI ⁴	Special Feature ⁵
	≤2:12	>2:12	<5lb/ft ²	≥5lb/ft ²					
	<input checked="" type="checkbox"/>	<input type="checkbox"/>	<input checked="" type="checkbox"/>	<input type="checkbox"/>		<input type="checkbox"/> ⁴			<input type="checkbox"/>
	<input type="checkbox"/>	<input type="checkbox"/>	<input type="checkbox"/>	<input type="checkbox"/>		<input type="checkbox"/> ⁴			<input type="checkbox"/>

- The CRRC Product ID Number can be obtained from the Cool Roof Rating Council's Rated Product Directory at www.coolroofs.org/products/search.php
- Indicate the type of product is being used for the roof top, i.e. single-ply roof, asphalt roof, metal roof, etc.
- If the Aged Reflectance is not available in the Cool Roof Rating Council's Rated Product Directory then use the Initial Reflectance value from the same directory and use the equation $(0.2 + 0.7(\rho_{initial} - 0.2))$ to obtain a calculated aged value. Where ρ is the Initial Solar Reflectance.
- Check box if the Aged Reflectance is a calculated value using the equation above.
- The SRI value needs to be calculated from a spreadsheet calculator at <http://www.energy.ca.gov/title24/>
- Indicate Special Feature on this page of the Inspection Checklist Form below.

To apply **Liquid Field Applied Coatings**, the coating must be applied across the entire roof surface and meet the dry mil thickness or coverage recommended by the coatings manufacturer and meet minimum performance requirements listed in Energy Standards §118(i)4. Select the applicable coating:

<input type="checkbox"/> Aluminum-Pigmented Asphalt Roof Coating	<input type="checkbox"/> Cement-Based Roof Coating	<input type="checkbox"/> Other _____
--	--	--------------------------------------

SPECIAL FEATURES INSPECTION CHECKLIST
<u>Exempt. No Air Conditioning space. Exempt from a cool roof</u>

Documentation Author's Declaration Statement	
• I certify that this Certificate of Compliance documentation is accurate and complete.	
Name: <u>Carlos Zamora</u> <input type="checkbox"/> Owner <input checked="" type="checkbox"/> Authorized agent <input type="checkbox"/> Contractor	Signature: <u>[Signature]</u>
Company: <u>Eberhard</u>	Contractor license #: <u>329087</u>
Address: <u>15220 Raymond St</u>	Phone: <u>818 782 4604</u>
City/State/Zip: <u>Van Nuys CA 91405</u>	Date: <u>5-27-2010</u>

**GAF NOTICE OF AWARD CONFIRMATION**

As of Date: 06/10/10

GAF Materials Corp. is a division of BMCA

Status: PA

Type of Guarantee: RUBEROID DIAMOND PLEDGE 10

REF. FILE NO: 2010-00002771

1. BUILDING OWNER'S NAME, ADDRESS, PHONE: LOS ANGELES WORLD AIRPORTS (LAWA) 2132 AVION STREET 1230 S. TOWER ONTARIO, CA 91781 Contact Name: JOHN SANDGREN Phone: 909-976-6901	2. ROOFING CONTRACTOR'S NAME AND ADDRESS: Eberhard Dave Stelko 15220 Raymer St Van Nuys, CA, 91405 Tel: 818-782-4604 Fax: 818-782-5099
3. GENERAL CONTRACTOR'S NAME AND ADDRESS:	4. SPECIFIER'S/CONSULTANT'S NAME AND ADDRESS:
5. BUILDING NAME, ADDRESS WITH COUNTY: FIRE STATION/SAFETY BASE 2132 AVION STREET ONTARIO, CA 91781	6. BUILDING DESCRIPTION - USAGE, HEIGHT, ETC: Usage: FIRE STATION Height: 14' & 21' Length: 128' Width: 58' # of Buildings: 1 Roof Access:

Project Details:

Start Date: 06/07/10	Comp. Date: / /	Specification #: 102TG
AIS Project #:	Total Square: 155.00	Roof Slope: 1/4"
Project Type: RECOVER	Test Cuts Completed: No	Moisture Scan Completed: No
Recover Existing Roof Description: CONCRETE DECK, 1.5"PERLITE, COAL TAR AND GRAVEL		
Deck Type: Structural Concrete	Steel: Indicate Gauge	Wood: Indicate Type: Thickness:
Multiple Deck: Yes	Description:	
Vapor Barrier: Yes	Barrier Type and Attachment: FULLY ADHERED COAL TAR	Top Side Venting:

Product Information:

Insulation Supplied by GAF: Yes			
Layer 1: Product Type: EnergyGuard™ ISO	Thickness: 1.5"	Attachment: Adheard	Adhesive Type:
Layer 2: Product Type: DensDeck® Prime	Thickness: 1/4"	Attachment: Adheard	Adhesive Type: CLYBOND
Base Flashing:	Linear Feet of Flashing: 700'	Specification: 2XTT	Wall Construction: NON-COMBUSTABLE
1st Ply: RUBEROID TORCH FR	2nd Ply: RUBEROID TORCH GRAN.	3rd Ply:	

Roof Assembly:

Base Sheet:	Attachment:
GAF Interply: Number of Ply's: 1	Product: RUBEROID
Membrane Cap Sheet: RUBEROID TORCH GRAN.	Interply Attachment: TORCHED
Asphalt Type:	Surfacing:
	Asphalt Manufacturer:

GAFMC GUARANTEED CONTRACTOR:

GAFMC is relying on the above information in issuing a guarantee. Please verify it is correct. Changes made after the guarantee has been issued are subject to a fee. Remember, only those materials manufactured or marketed by GAFMC are eligible for guarantee.

Territory Manager: Randy Swank, Dede Daniel, Mik

We require the following information before issuance of your guarantee:

- * FINAL INSPECTION REPORT
- * FINAL INSPECTION RATING
- * NOTICE OF COMPLETION
- * OPEN BALANCE DUE - SEE BELOW

For final inspection please call: Roof Protection Services : 800-282-1312

Statement of Account:

- Payment History -

Payment Type	Payment Date	Payment/Check #	Amount
--------------	--------------	-----------------	--------

Comp. Quote: BP-1
Comp. Per Sq.: 84.00
Minimum Amt: \$750.00

Project Balance: \$750.00

Questions?: Please call your local Sales Rep. or Contractor Services

REF. FILE NO:
2010-00002771

Phone: [800] 786-3411 - Fax: [973] 628-3366 - Address: GAFMC, Building 11, 1361 Alps Road, Wayne, NJ 07470.

GAF NOTICE OF AWARD CONFIRMATION
GAF Materials Corp. is a division of BIRCA

As of Date: 05/29/10

Status: PA

Type of Guarantee: RUBEROID DIAMOND PLEDGE 10

REF. FILE NO: 2010-00002771

- | | |
|--|--|
| <p>1. BUILDING OWNER'S NAME, ADDRESS, PHONE:
 LOS ANGELES WORLD AIRPORTS (LAWA)
 2132 AVION STREET 1230 S. TOWER
 ONTARIO, CA 91781
 Contact Name: JOHN SANDGREN
 Phone: 808-975-9901</p> | <p>2. ROOFING CONTRACTOR'S NAME AND ADDRESS:
 Eberhard
 Dave Stefko
 15220 Raymer St
 Van Nuys, CA, 91405
 Tel: 818-782-4604 Fax: 818-782-5099</p> |
| <p>3. GENERAL CONTRACTOR'S NAME AND ADDRESS:</p> | <p>4. SPECIFIER'S/CONSULTANT'S NAME AND ADDRESS:</p> |
| <p>5. BUILDING NAME, ADDRESS WITH COUNTY:
 FIRE STATION/SAFETY BASE
 2132 AVION STREET
 ONTARIO, CA 91781</p> | <p>6. BUILDING DESCRIPTION - USAGE, HEIGHT, ETC:
 Usage: FIRE STATION
 Height: 14' & 21' Length: 128' Width: 56'
 # of Buildings: 1 Roof Access:</p> |

Project Details:

Start Date: 06/07/10 Compl. Date: / / Specification #: 102TG
 AIS Project #: Total Squares: 155.00 Roof Slope: 1/4"
 Project Type: RECOVER Test Cuts Completed: No Moisture Scan Completed: No
 Recover Existing Roof Description: CONCRETE DECK, 1.5"PERLITE, COAL TAR AND GRAVEL
 Deck Type: Structural Concrete Steel: Indicate Gauge Wood: Indicate Type: Thickness:
 Multiple Deck: Yes Description:
 Vapor Barrier: Yes Barrier Type and Attachment: FULLY ADHERED COAL TAR Top Side Venting:

Product Information:

Insulation Supplied by GAF: Yes
 Layer 1: Product Type: EnergyGuard™ ISO Thickness: 1.5" Attachment: Adheard Adhesive Type:
 Layer 2: Product Type: GensDack® Prims Thickness: 1/4" Attachment: Adheard Adhesive Type: OLYBOND
 Base Flashing: Linear Feet of Flashing: 700' Specification: 2XTT Wall Construction: NON-COMBUSTABLE
 1st Ply: RUBEROID TORCH FR 2nd Ply: RUBEROID TORCH GRAN 3rd Ply:

Roof Assembly:

Base Sheet: Attachment:
 GAF Interply: Number of Plys: 1 Product: RUBEROID Interply Attachment: TORCHED
 Membrane Cap Sheet: RUBEROID TORCH GRAN Surfacing:
 Asphalt Type: Asphalt Manufacturer:

GAFMC GUARANTEED CONTRACTOR:

GAFMC is relying on the above information in issuing a guarantee. Please verify it is correct. Changes made after the guarantee has been issued are subject to a fee. Remember, only those materials manufactured or marketed by GAFMC are eligible for guarantee.
 Territory Manager: Randy Swank, Dodie Daniel, Mik

We require the following information before issuance of your guarantee:

- * FINAL INSPECTION REPORT
- * FINAL INSPECTION RATING
- * NOTICE OF COMPLETION
- * OPEN BALANCE DUE - SEE BELOW

For final inspection please call: Roof Protection Services : 800-282-1312

Statement of Account:

- Payment History -				Comp. Quote: BP-1	Project Balance: \$750.00
<u>Payment Type</u>	<u>Payment Date</u>	<u>Payment/Check #</u>	<u>Amount</u>	Comp. Per Sq.: \$4.00	
				Minimum Amt: \$750.00	

Questions?: Please call your local Sales Rep. or Contractor Services

Phone: (800) 766-3411 - Fax: (973) 628-3356 - Address: GAFMC, Building 11, 1361 Alps Road, Wayne, NJ 07470.

REF. FILE NO:
2010-00002771

Address: 1230 S TOWER DR ONTA

Permit No. B200501842

City of Ontario Building Department

Owner
CITY OF LOS ANGELES
1 WORLD WAY
LOS ANGELES CA 90045

Contractor
SAME AS OWNER

Designer

Val: \$0.00
APN: 11327101
Avg: 0
Lot: 0
Block:
Const:
Var: 0

Lic #: 000

Lic #:

Intended Permit Use:

Description / Comments: INSTALL 1 ELECTRICAL OUTLET IN ONTARIO FIRE DEPT CHIEF AND CAPTAINS OFFICE.

LICENSED CONTRACTOR'S DECLARATION

I hereby affirm that I am licensed under provisions of Chapter 9 (commencing with Section 7000) of Division 3 of the Business and Professions Code, and my license is in full force and effect.

License # _____ Lic. Class _____ Exp. Date _____
City Lic. # _____ Expires _____
Date _____ Signature of Contractor _____

OWNER-BUILDER DECLARATION

I hereby affirm that I am exempt from the Contractor's License Law for the following reason: I, as owner of the property, or my employees with wages as their sole compensation, will do the work, and the structure is not intended or offered for sale (Sec. 7044, Business and Professions Code).

I, as owner of the property, am exclusively contracting with licensed contractors to construct the project (Sec. 7044, Business and Professions Code).

Date: 1/27/05 Signature of Owner: [Signature]

WORKER'S COMPENSATION DECLARATION

I hereby affirm under Penalty of Perjury one of the following:

- () I have and will maintain a Certificate of Consent of self-insure for worker's compensation.
- () I have and will maintain Worker's Compensation Insurance.

Policy No.: _____ Carrier: _____

() I certify that, in the performance of the work for which this permit is issued, I shall not employ any person in any manner so as to become subject to Worker's Compensation Laws of California.

NOTICE TO APPLICANT: If, after making this Certificate of Exemption, you should become subject to the Worker's Compensation provision of the Labor Code, you must forthwith comply with such provisions or this permit shall be deemed revoked.

I certify that I have read this application and state that the above information is correct. I agree to comply with all City and State laws relating to the building construction, and hereby authorize representatives of this City to enter upon the above-mentioned property for inspection purposes.

[Signature] 1/27/05
Date
Signature of Owner or Agent

Table with 4 columns: Electrical, Plumbing, Mechanical, Fees. Lists various services like Temp Power Service, Fixtures/Vents, Furnace To 100M BTU, and their associated costs.

Total Fees \$86.60
Total Payments (-) \$86.60
Balance Due \$0.00

Address: 1923 E AVION ST ONTA

Permit No. B200801451

City of Ontario Building Department

Owner
CITY OF LOS ANGELES
#1 WORLD WAY
LOS ANGELES CA 90009 90009

Contractor
SAME AS OWNER

Lic #: 000

Designer

Date: _____

Val: \$0.00

APN: 11326106

Tot Sq. Ft.: 0

Tret: _____

New Sq. F/TL: 0

Units: 0

Stories: 0

Blocks: _____

Const: _____

Var: 0

Lic #: _____

DAR #: 0

Intended Permit Use: _____

Description / Comments: INSTALL (2)-120V OUTLETS ROOM 202 (COMM EQUIPMENT ROOM) AND (2) 120V OUTLETS IN FIRST FLOOR EAST OFFICE CUBICLE AREA.

Note ins called per Paul Pangiatoby Senior Elect. by LAVA

LICENSED CONTRACTOR'S DECLARATION

I hereby affirm that I am licensed under provisions of Chapter 9 (commencing with Section 7000) of Division 3 of the Business and Professions Code, and my license is in full force and effect.

License # _____ **Lic. Class** _____ **Exp. Date** _____

City Lic. # _____ **Expires** _____

Date _____ **Signature of Contractor** _____

OWNER-BUILDER DECLARATION

I hereby affirm that I am exempt from the Contractor's License Law for the following reason: I, as owner of the property, or my employees with wages as their sole compensation, will do the work, and the structure is not intended or offered for sale (Sec. 7044, Business and Professions Code).

I, as owner of the property, am exclusively contacting with licensed contractors to construct the project (Sec. 7044, Business and Professions Code).

Date: 6-4-08 **Signature of Owner:** *[Signature]*

WORKER'S COMPENSATION DECLARATION

I hereby affirm under Penalty of Perjury one of the following:

I have and will maintain a Certificate of Consent of self-insure for workers' compensation.

I have and will maintain Worker's Compensation Insurance.

Policy No.: _____ **Carrier:** _____

I certify that, in the performance of the work for which this permit is issued, I shall not employ any person in any manner so as to become subject to Worker's Compensation Laws of California.

NOTICE TO APPLICANT: If, after making this Certificate of Exemption, you should become subject to the Worker's Compensation provision of the Labor Code, you must forthwith comply with such provisions or this permit shall be deemed revoked.

I certify that I have read this application and state that the above information is correct. I agree to comply with all City and State laws relating to the building construction, and hereby authorize representatives of this City to enter upon the above-mentioned property for inspection purposes.

Signature of Owner or Agent: *[Signature]* **Date:** 6-4-08

Electrical	Plumbing	Mechanical	Fees
Temp Power Service (0)	Fixtures/Vents (0)	Furnace To 100M BTU (0)	Insurance Fee \$0.00
Temp Dist Sys (0)	Repair Vent/Drain (0)	Furnace Ovr 100M BTU (0)	Building Fee \$0.00
Outlet/Switch 1-20 (4)	Building Sewer (0)	Floor Furnace (0)	Electrical Fee \$27.90
Outlet/Switch >20 (0)	Cesspool (0)	Unit/Wall Heater (0)	Plumbing Fee \$0.00
Light Fix 1-20 (0)	Priv Sewage Sys (0)	Boiler To 100M BTU (0)	Mechanical Fee \$0.00
Light Fix >20 (0)	Ind. Waste Intercept (0)	Boiler 101-500M BTU (0)	Grading Fee \$0.00
Platform/Thea (0)	Rainwater Sys. (0)	Boiler 501-1000M BTU (0)	Inspection Fee \$0.00
Res App (0)	New/Repair Water Pipe (0)	Boiler 1001-1750M BTU (0)	Plan Review Fee \$0.00
Non-Res App (0)	Water Heaters (0)	Boiler +1750M BTU (0)	NMC Dev Fee \$0.00
Power to 1HP (0)	Gas Outlets (0)	AH to 10K CFM (0)	Development Fee 0
Power >1-10HP (0)	Gas Outlets >5 (0)	AH Ovr 10K CFM (0)	Sewer Assmnt SFD \$0.00
Power >10-50HP (0)	Lawn Spr Sys. (0)	Evap Cooler (0)	Sewer Assmnt COM \$0.00
Power >50-100HP (0)	Atm. Bckflw/Vac 1-5 (0)	Vent Fan (0)	Fire Facilities Fee \$0.00
Power >100HP (0)	Atms. Bckflw/Vac. >5 (0)	Vent System (0)	Dust Control Fee \$0.00
Pri Swim Pool (0)	Bckflw Device to 2" (0)	Hood (0)	S.M.I.P Fee \$0.00
Carv/Circus Gen (0)	Bckflw Device >2" (0)	Equip Repair/Alter (0)	Investigation Fee \$0.00
Display/Lighting/Etc (0)	Public Pools (0)	Appl Vents (0)	Microfilm-Permit Fee \$0.00
Busway Length (Feet) (0)	Public Spas (0)	Domestic Inc (0)	Microfilm-Plans Fee \$0.00
Service to 200 Amps (0)	Misc. (0)	Comm/Indust Inc (0)	Xerox Copies Fee \$0.00
Service 201-1000 Amps (0)	Misc. Appl/Equip (0)		Min. Issuance \$19.60
Service Over 600 Volts (0)			Refund Amount \$0.00
Misc. Equip (0)			
Signs (0)			
Addl. Sign Circ (0)			

Total Fees \$47.50

Total Payments (-) \$47.50

Balance Due \$0.00

City of Ontario Building Department

Permit No. **B200800675**

Address: **2475 E AVION ST ONTA**

Date: 03/06/2008 Val: \$55,500.00
 Tot Sq. Ft: 0 APN: 11327102
 New Sq. F/TL: 37000 Tret:
 Units: 0
 Stories: 0
 Occ:
 BAB #: 0
 Const:
 Varr: 0

Designer
 Lic #:

Contractor
BEST CONTRACT SERVICES
 19027 S HAMILTON AV
 GARDENA, CA 90248
 310-328-6669 Lic # - 456263-039

Intended Permit Use:
 Description / Comments: **REROOF HANGER, T/O, APPLY HOT B.U.R.**

LICENSED CONTRACTOR'S DECLARATION

I hereby affirm that I am licensed under provisions of Chapter 9 (commencing with Section 7000) of Division 3 of the Business and Professions Code, and my license is in full force and effect.

License # 1562263 Lic. Class 3-29 Exp. Date 5-31-07
 City Lic. # DL0006345 Expires 12-31-08
 Date: 3-6-07 Signature of Contractor: 

OWNER-BUILDER DECLARATION

I hereby affirm that I am exempt from the Contractor's License Law for the following reason: I, as owner of the property, am exclusively contracting with licensed contractors to construct the project (Sec. 7044, Business and Professions Code).

I, as owner of the property, am exclusively contracting with licensed contractors to construct the project (Sec. 7044, Business and Professions Code).
 Date: _____ Signature of Owner: _____

WORKER'S COMPENSATION DECLARATION

I hereby affirm under Penalty of Perjury one of the following:
 () I have and will maintain a Certificate of Consent of self-insure for worker's compensation.
 () I have and will maintain Worker's Compensation insurance.
 Policy No.: 2619559 Carrier: A Cold

() I certify that, in the performance of the work for which this permit is issued, I shall not employ any person in any manner so as to become subject to Worker's Compensation Laws of California.

NOTICE TO APPLICANT: If, after making this Certificate of Exemption, you should become subject to the Worker's Compensation provision of the Labor Code, you must forthwith comply with such provisions or this permit shall be deemed revoked.

I certify that I have read this application and state that the above information is correct. I agree to comply with all City and State laws relating to the building construction and hereby authorize representatives of this City to enter upon the above-mentioned property for inspection purposes.

Signature of Owner or Agent:  Date: 3-6-08

Mechanical	Plumbing	Electrical	Fees
Furnace To 100M BTU (0)	Fixtures/Vents (0)	Temp Power Service (0)	Issuance Fee \$23.50
Furnace Ovr 100M BTU (0)	Repair Vent/Drain (0)	Temp Dist Sys (0)	Building Fee \$685.75
Floor Furnace (0)	Building Sewer (0)	Outlet/Switch 1-20 (0)	Electrical Fee \$0.00
Unit/Wall Heater (0)	Cesspool (0)	Outlet/Switch >20 (0)	Plumbing Fee \$0.00
Boiler To 100M RTU (0)	Priv Sewage Sys (0)	Light Fix 1-20 (0)	Mechanical Fee \$0.00
Boiler 101-500M BTU (0)	Ind. Waste Intercept (0)	Light Fix >20 (0)	Grading Fee \$0.00
Boiler 501-1000M BTU (0)	Rainwater Sys. (0)	Platform/Thea (0)	Inspection Fee \$0.00
Boiler 1001-1750M BTU (0)	New/Repair Water Pipe (0)	Res App (0)	Plan Review Fee \$0.00
Boiler +1750M BTU (0)	Water Heaters (0)	Non-Res App (0)	NMC Dev Fee \$0.00
AH To 10K CFM (0)	Gas Outlets >5 (0)	Power to 1HP (0)	Development Fee 0
Evap Cooler (0)	Lawn Spr Sys. (0)	Power > 10-50HP (0)	Sewer Assmnt SFD \$0.00
Vent Fan (0)	Atm. Bkflw/Vac 1-5 (0)	Power >50-100HP (0)	Fire Facilities Fee \$0.00
Vent System (0)	Bkflw/Vac >5 (0)	Power >100HP (0)	Dust Control Fee \$0.00
Hood (0)	Bkflw Device to 2" (0)	Pri Swim Pool (0)	S.M.I.P Fee \$0.00
Equip Repair/Alter (0)	Public Pools (0)	Carv/Circus Gen (0)	Investigation Fee \$0.00
Appl Vents (0)	Public Spas (0)	Display/Lighting/Etc (0)	Microfilm-Permit Fee \$0.00
Domestic Inc (0)	Misc. (0)	Busway Length (Feet) (0)	Microfilm-Plans Fee \$0.00
Comm/Indust Inc (0)	Misc. Appl/Equip (0)	Service to 200 Amps (0)	Xerox Copies Fee \$0.00
		Service 201-1000 Amps (0)	Min. Issuance \$0.00
		Service Over 600 Volts (0)	Refund Amount \$0.00
		Misc. Equip (0)	
		Signs (0)	
		Addl Sign Circ (0)	

Total Fees \$720.91
 Total Payments (-) \$720.91
 Balance Due \$0.00

Owner
 FEDERAL EXPRESS
 2601 MAIN ST #270
 IRVINE, CA 92614

Contractor
 SAME AS OWNER

Designer
 Lic.#: 000

Date: Val:\$93,500.00
 To Sq. Ft.: 0 APN:
 New Sq.Foot: 300 Trct:
 Units: 0 Lot:
 Stories: 0 Block:
 Const: Const:
 Var: 0 Var: 0

Intended Permit Use:
 Description / Comments: FENCING, GUARD SHACK 15'x20', ELEC GATES, PARKING STRIPING AT AIRPORT

LICENSED CONTRACTOR'S DECLARATION
 I hereby affirm that I am licensed under provisions of Chapter 9 (commencing with Section 7000) of Division 3 of the Business and Professions Code, and my license is in full force and effect.

License # _____ Lic. Class _____ Exp. Date _____
 City Lic. # _____ Expires _____
 Date _____ Signature of Contractor _____

OWNER-BUILDER DECLARATION
 I hereby affirm that I am exempt from the Contractor's License Law for the following reason: I, as owner of the property, or my employees with wages as their sole compensation, will do the work, and the structure is not intended or offered for sale (Sec. 7044, Business and Professions Code).

I, as owner of the property, am exclusively contracting with licensed contractors to construct the project (Sec. 7044, Business and Professions Code).
 Date: 2/08/2011 Signature of Owner: *[Signature]*

WORKER'S COMPENSATION DECLARATION
 I hereby affirm under Penalty of Perjury one of the following:
 () I have and will maintain a Certificate of Consent of self-insure for worker's compensation.
 () I have and will maintain Worker's Compensation Insurance.

Policy No.: _____ Carrier: _____
 () I certify that, in the performance of the work for which this permit is issued, I shall not employ any person in any manner so as to become subject to Worker's Compensation Laws of California.

NOTICE TO APPLICANT: If, after making this Certificate of Exemption, you should become subject to the Worker's Compensation provision of the Labor Code, you must forthwith comply with such provisions or this permit shall be deemed revoked.

I certify that I have read this application and state that the above information is correct. I agree to comply with all City and State laws relating to the building construction, and hereby authorize representatives of this City to enter upon the above-mentioned property for inspection purposes.
 Signature of Owner or Agent: *[Signature]* Date: 02/08/2011

Electrical	Plumbing	Mechanical	Fees
Temp Power Service (0)	Fixtures/Vents (0)	Furnace To 100M BTU (0)	Issuance Fee \$23.50
Temp Dist Sys (0)	Repair Vent/Drain (0)	Furnace Ovr 100M BTU (0)	Building Fee \$951.75
Outlet/Switch 1-20 (8)	Building Sewer (0)	Floor Furnace (0)	Electrical Fee \$67.20
Outlet/Switch >20 (0)	Cesspool (0)	Unit/Wall Heater (0)	Plumbing Fee \$0.00
Light Fix 1-20 (4)	Priv Sewage Sys (0)	Boiler To 100M BTU (0)	Mechanical Fee \$38.30
Light Fix >20 (0)	Ind. Waste Intercept (0)	Boiler 101-500M BTU (0)	Grading Fee \$0.00
Platform/Thea (0)	Rainwater Sys. (0)	Boiler 501-1000M BTU (0)	Inspection Fee \$0.00
Res App (0)	New/Repair Water Pipe (0)	Boiler 1001-1750M BTU (0)	Plan Review Fee \$761.40
Non-Res App (0)	Water Heaters (0)	Boiler +1750M BTU (0)	NMC Dev Fee \$0.00
Power to 1HP (0)	Gas Outlets (0)	AH to 10K CFM (0)	Development Fee 0
Power >1-10HP (0)	Gas Outlets >5 (0)	AH Ovr 10K CFM (0)	Sewer Assmnt SFD \$0.00
Power >10-50HP (0)	Lawn Spr Sys. (0)	Evap-Cooler (0)	Sewer Assmnt COM \$0.00
Power >50-100HP (0)	Arm. Backflw/Vac 1-5 (0)	Vent Fan (0)	Fire Facilities Fee \$0.00
Power >100HP (0)	Arms. Backflw/Vac. >5 (0)	Vent System (0)	Dust Control Fee \$0.00
Pri Swim Pool (0)	Backflw Device to 2" (0)	Hood (0)	S.M.I.P. Fee \$19.64
Carv/Circus Ccn (0)	Backflw Device >2" (0)	Equip Repair/Alter (0)	Investigation Fee \$0.00
Display/Lighting/Etc: (0)	Public Pools (0)	Appl Vents (0)	Microfilm-Permit Fee \$0.00
Busway Length (Feet) (0)	Public Spas (0)	Domestic Inc (0)	Microfilm-Plans Fee \$0.00
Service to 200 Amps (1)	Misc. (0)	Comm/Indust Inc (0)	Xerox Copies Fee \$0.00
Service 201-1000 Amps (0)	Misc. Appl/Equip (0)		SB1473 Fee \$4.00
Service Over 600 Volts (0)			Min. Issuance \$0.00
Misc. Equip (0)			Refund Amount \$0.00
Signs (0)			
Addl. Sign Circ (0)			

Total Fees \$2,165.79
 Total Payments (-) \$2,165.79
 Balance Due \$0.00



City of Ontario
Building Department

INSPECTION REQUESTS 909-395-2361

B201000392

POST this in a conspicuous place on the job.

Main Line 909-395-2023/Inspectors 909-395-2362

You must furnish PERMIT NUMBER and JOB ADDRESS for each respective inspection.

Approved plans must be on job site at all times.

This permit becomes void if work not commenced within 365 days from date of issuance, OR if work has been suspended or abandoned for a period of 180 days.

OTHER DEPARTMENT RELEASES:

Department Approval required prior to the building being released by the City.

Department	Phone No.	Date	Inspector
Engineering	395-2025		
Fire	395-2029		
Public Facilities	395-2237		
Planning	395-2036		
Police	395-2940		

BUILDING APPROVALS

PLUMBING APPROVALS

Setback & Footing		<i>J. Began</i>
Steel	<i>3-11-11</i>	<i>J. Began</i>
Slab Grade	<i>2600 BOLTS A325 3/17/11</i>	<i>J. Began</i>
Floor Joists		
Floor Sheathing	<i>3-17-11</i>	<i>J. Began</i>
Roof Framing		
Roof Sheathing		
Shear Wall & Pre-Lath		
Shear Wall Interior		
* Framing & Flashing		
Insulation	<i>Close 3-8-11</i>	<i>J. Began</i>
Drywall Nailing		
Lathing & Siding		
* 2nd Steel Deck	<i>3-17-11</i>	<i>J. Began</i>
Grading/Compaction	<i>TRACK 3-17-11</i>	<i>J. Began</i>
Final	<i>4/2/11</i>	<i>J. Began</i>

Ground		
Water Piping		
On-Site Sewer		
Rough Plumbing		
Gas Pipe-Test		
Roof Drains		
Final		

MECHANICAL APPROVALS

Underground Ducts		
Rough Mechanical	<i>4/12/11</i>	<i>J. Began</i>
Ducts, Ventilating		
Grills & Hoods		
Final	<i>4/12/11</i>	<i>J. Began</i>

ELECTRICAL APPROVALS

POOL & SPA APPROVALS

Temp. Power Pole		
Conduit Underground		
Rough Electric	<i>4/22/11</i>	<i>J. Began</i>
Rough Electric - T-Bar		
SRV's Ground & Bond	<i>4/2/11</i>	<i>J. Began</i>
Final	<i>4/22/11</i>	<i>J. Began</i>

Dep. Inspector		
Pool Steel Rein/Bond		
Pool Plumbing/Press Test		
Pre-Gunite		
Rough Pool Electric		
Gas Piping/Test		
Pool Fencing/Access		
Pre-Plaster		

BLOCKWALL APPROVALS

POOL & SPA APPROVALS

Setback & Footing		
Bond Beam & Vertical Steel		
Final		

Final - Pool/Spa		
------------------	--	--

ENCROACHMENT PERMIT

Clearance		
-----------	--	--

WALL PANEL APPROVALS

FIRE SPRINKLER APPROVALS

Panels		
Pour Strip		
Site Walls/Trash Enclosure		
Final		

Rough		
Final		

NOTES: *3-1-11 Building Steel, Underground Conduit of (B) 3/11 Floor Insulation ok (B)*
3-9-11 Floor Water Deck OK, METAL FRAME BASE Steel ok pending Whiting Report. See Correction 3/10/11 Cancelled (B) 3/17/11 Reinspection on Base Framing with approved Bolts A325 per Plan, Steel Deck had change from Engineer's other ESP #2408 Plan shows 1414 Engineer Stampal change in file for 2408 Report, Steel Deck OK, Floor Sheathing ok (B)
3-17-11 Floor TRAK ok (B), 3/24/11 correction (B) 2 pages (B)
3-29-11 Electrical Correction & ADA Signage (B)
4/4/11 2 correction corrected elect (B) 4/12/11 see correction completed ADA Signage (B)
4/6/11 Fence Post Fencing all OK (B)

City of Ontario Building Department

Permit No. **B200700739**

Address: **2475 E AVION ST ONTA**

Owner: *City of Los Angeles*

Contractor:
GLOBAL CONSTRUCTION, INC.
 16021 ARROW HWY #E
 IRWINDALE, CA 91706
 626 960-4728 Lic #: 818459

Date: 03/05/2007 Val: \$0.00
 APN:
 Tot Sq. Ft.: 0
 New Sq. Ft./TI.: 0
 Tret:
 Units: 0
 Lot:
 Stories: 0
 Block:
 Occ:
 Const:
 DAB #: 0
 Var: 0

Designer

Lic #:

Intended Permit Use:

Description / Comments: **ADD 1 SINK IN LUNCHROOM OF AIRCRAFT HANGER FOR EXPRESS JET**

LICENSED CONTRACTOR'S DECLARATION

I hereby affirm that I am licensed under provisions of Chapter 9 (commencing with Section 7000) of Division 3 of the Business and Professions Code, and my license is in full force and effect.

License # 818459 Lic. Class B Exp. Date 4/30/07

City Lic. # _____ Expires _____

Date 3/5/07 Signature of Contractor *[Signature]*

OWNER-BUILDER DECLARATION

I hereby affirm that I am exempt from the Contractor's License Law for the following reason: 1, as owner of the property, or my employees with wages as their sole compensation, will do the work, and the structure is not intended or offered for sale (Sec. 7044, Business and Professions Code).

I, as owner of the property, am exclusively contracting with licensed contractors to construct the project (Sec. 7044, Business and Professions Code).

Date _____ Signature of Owner _____

WORKER'S COMPENSATION DECLARATION

I hereby affirm under Penalty of Perjury one of the following:

() I have and will maintain a Certificate of Consent of self-insure for worker's compensation.

(X) I have and will maintain Worker's Compensation Insurance.
 Policy No.: 1815857-05 Carrier: State Fund

() I certify that, in the performance of the work for which this permit is issued, I shall not employ any person in any manner so as to become subject to Worker's Compensation Laws of California.

NOTICE TO APPLICANT: If, after making this Certificate of Exemption, you should become subject to the Worker's Compensation provision of the Labor Code, you must forthwith comply with such provisions or this permit shall be deemed revoked.

I certify that I have read this application and state that the above information is correct. I agree to comply with all City and State laws relating to the building construction, and hereby authorize representatives of this City to enter upon the above-mentioned property for inspection purposes.

Signature of Owner or Agent *[Signature]* Date 3/5/07

Mechanical	Plumbing	Electrical	Design	Fees	Val
Furnace To 100M BTU (0)	Fixtures/Vents (1)	Temp Power Service (0)	(0)	Issuance Fee (0)	\$0.0
Furnace Ovr 100M BTU (0)	Repair Vent/Drain (0)	Temp Dist Sys (0)	(0)	Building Fee (0)	\$0.0
Floor Furnace (0)	Building Sewer (0)	Outlet/Switch 1-20 (0)	(0)	Electrical Fee (0)	\$0.0
Unit/Wall Heater (0)	Cesspool (0)	Outlet/Switch >20 (0)	(0)	Plumbing Fee (0)	\$33.0
Boiler To 100M BTU (0)	Priv Sewage Sys (0)	Light Fix 1-20 (0)	(0)	Mechanical Fee (0)	\$0.0
Boiler 101-500M BTU (0)	Ind. Waste Intercept (0)	Light Fix >20 (0)	(0)	Grading Fee (0)	\$0.0
Boiler 501-1000M BTU (0)	Rainwater Sys. (0)	Platform/Thea (0)	(0)	Inspection Fee (0)	\$0.0
Boiler 1001-1750M BTU (0)	New/Repair Water Pipe (0)	Res App (0)	(0)	Plan Review Fee (0)	\$0.0
Boiler +1750M BTU (0)	Water Heaters (0)	Non-Res App (0)	(0)	NMC Dev Fee (0)	\$0.0
AH to 10K CFM (0)	Gas Outlets (0)	Power to 1HP (0)	(0)	Development Fee (0)	0
AH Ovr 10K CFM (0)	Gas Outlets >5 (0)	Power >1-10HP (0)	(0)	Sewer Assmnt SFD (0)	\$0.0
Evap Cooler (0)	Lawn Spr Sys. (0)	Power >10-50HP (0)	(0)	Sewer Assmnt COM (0)	\$559.0
Vent Fan (0)	Atm. Bckflw/Vac 1-5 (0)	Power >50-100HP (0)	(0)	Fire Facilities Fee (0)	\$0.0
Vent System (0)	Atms. Bckflw/Vac >5 (0)	Power >100HP (0)	(0)	Dust Control Fee (0)	\$0.0
Hood (0)	Bckflw Device to 2" (0)	Pri Swim Pool (0)	(0)	S.M.I.P Fee (0)	\$0.0
Equip Repair/Alter (0)	Bckflw Device >2" (0)	Carv/Circus Gen (0)	(0)	Investigation Fee (0)	\$0.0
Appl Vents (0)	Public Pools (0)	Display/Lighting/Etc: (0)	(0)	Microfilm-Permit Fee (0)	\$0.0
Domestic Inc (0)	Public Spas (0)	Busway Length (Feet) (0)	(0)	Microfilm-Plans Fee (0)	\$0.0
Comm/Indust Inc (0)	Misc. (0)	Service to 200 Amps (0)	(0)	Xerox Copies Fee (0)	\$0.0
	Misc. Appl/Equip (0)	Service 201-1000 Amps (0)	(0)	Min. Issuance (0)	\$14.0
		Service Over 600 Volts (0)	(0)	Refund Amount (0)	\$0.0
		Misc. Equip (0)	(0)		
		Signs (0)	(0)		
		Addl. Sign Circ (0)	(0)		

Total Fees \$644.5

Total Payments (-) \$644.5

Balance Due \$0.0

City of Ontario Building Department

Permit No. **B200700425**

Address: 2475 E AVION ST ONTA

Owner: *City of Los Angeles*
 EXPRESS JET
 2475 E AVION ST.
 ONTARIO, CA 91761

Contractor: GLOBAL CONSTRUCTION, INC.
 16021 ARROW HWY #E
 IRVINDALE, CA 91706
 626 960-4728 Lic #: 818459

Designer:

Date: 02/26/2007 Val: \$45,000.00
 Tot Sq. Ft.: 0 APN:
 New Sq. Ft.: 0 Trct:
 Units: 0 Lot:
 Stories: 0 Block:
 Occ: Const:
 DAB #: 0 Var: 0

Intended Permit Use:
 Description / Comments: (EXPRESS JET'S AIRCRAFT HANGER) MINOR TI OF REPLACING FIRE RATED AND NON-RATED DOOR ASSEMBLIES, PATCH ROOF AND WALLS, ELECTRICAL, AND MECH.

LICENSED CONTRACTOR'S DECLARATION

I hereby affirm that I am licensed under provisions of Chapter 9 (commencing with Section 7000) of Division 3 of the Business and Professions Code, and my license is in full force and effect.

License # 818459 Lic. Class B Exp. Date 4/30/07
 City Lic. # 67092 Expires
 Date 2/26/07 Signature of Contractor 

OWNER-BUILDER DECLARATION

I hereby affirm that I am exempt from the Contractor's License Law for the following reason: I, as owner of the property, or my employees with wages as their sole compensation, will do the work, and the structure is not intended or offered for sale (Sec. 7044, Business and Professions Code).

I, as owner of the property, am exclusively contracting with licensed contractors to construct the project (Sec. 7044, Business and Professions Code).

Date _____ Signature of Owner _____

WORKER'S COMPENSATION DECLARATION

I hereby affirm under Penalty of Perjury one of the following:

() I have and will maintain a Certificate of Consent of self-insure for worker's compensation.

() I have and will maintain Worker's Compensation Insurance.
 Policy No.: 1815557-05 Carrier: State Fund

() I certify that, in the performance of the work for which this permit is issued, I shall not employ any person in any manner so as to become subject to Worker's Compensation Laws of California.

NOTICE TO APPLICANT: If, after making this Certificate of Exemption, you should become subject to the Worker's Compensation provision of the Labor Code, you must forthwith comply with such provisions or this permit shall be deemed revoked.

I certify that I have read this application and state that the above information is correct. I agree to comply with all City and State laws relating to the building construction, and hereby authorize representatives of this City to enter upon the above-mentioned property for inspection purposes.

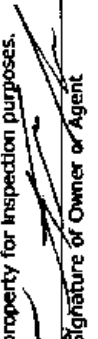
Signature of Owner or Agent  Date 2/26/07

Electrical	Plumbing	Mechanical	Fees
Temp Power Service (0)	Fixtures/Vents (1)	Furnace To 100M BTU (0)	Issuance Fee \$23.50
Temp Dist Sys (0)	Repair Vent/Drain (0)	Furnace Ovr 100M BTU (0)	Building Fee \$593.75
Outlet/Switch 1-20 (20)	Bulking Sewer (1)	Floor Furnace (0)	Electrical Fee \$200.00
Outlet/Switch >20 (25)	Cesspool (0)	Unit/Wall Heater (0)	Plumbing Fee \$57.95
Light Fix 1-20 (20)	Priv Sewage Sys (0)	Boiler To 100M BTU (0)	Mechanical Fee \$76.75
Light Fix >20 (50)	Ind. Waste Intercept (0)	Boiler 101-500M BTU (0)	Grading Fee \$0.00
Platform/Thea (0)	Rainwater Sys. (0)	Boiler 501-1000M BTU (0)	Inspection Fee \$0.00
Res App (0)	New/Repair Water Pipe (0)	Boiler 1001-1750M BTU (0)	Plan Review Fee \$475.00
Non-Res App (5)	Water Heaters (0)	Boiler +1750M BTU (0)	NMC Dev Fee \$0.00
Power to 1HP (0)	Gas Outlets (0)	AH to 10K CFM (0)	Development Fee \$0.00
Power >1-10HP (0)	Gas Outlets >5 (0)	All Ovr 10K CFM (0)	Sewer Assmnt SFD \$372.96
Power >50-100HP (0)	Lawn Spr Sys. (0)	Evap Cooler (0)	Fire Facilities Fee \$0.00
Power >100HP (0)	Atm. Backflw/Vac. >5 (0)	Vent Fan (0)	Dust Control Fee \$0.00
Pri Swim Pool (0)	Backflw Device to 2" (0)	Vent System (0)	S.M.I.P Fee \$0.00
Carvl/Circus Gen (0)	Backflw Device >2" (0)	Hood (0)	Investigation Fee \$0.00
Display/Lighting/Lic: (0)	Public Pools (0)	Equip Repair/Alter (0)	Microfilm-Permit Fee \$0.00
Busway Length (Feet) (0)	Public Spas (0)	Appl Vents (0)	Microfilm-Plans Fee \$15.00
Service to 200 Amps (0)	Misc. (0)	Domestic Inc (0)	Xerox Copies Fee \$0.00
Service 201-1000 Amps (0)	Misc. Appl/Equip (0)	Comm/Indust Inc (0)	Min. Issuance \$0.00
Service Over 600 Volts (0)			Refund Amount \$0.00
Misc. Equip (3)			
Signs (0)			
Addl Sign Circ (0)			

Total Fees \$1,943.32
 Total Payments (-) \$1,943.32
 Balance Due \$0.00



City of Ontario
Building Department

INSPECTION REQUESTS 909-395-2361

B200700425

POST this in a conspicuous place on the job.

Main Line 909-395-2023/Inspectors 909-395-2362

You must furnish PERMIT NUMBER and JOB ADDRESS for each respective inspection.

Approved plans must be on job site at all times.

OTHER DEPARTMENT RELEASES:

Department Approval required prior to the building being released by the City.

Department	Phone No.	Date	Inspector
Engineering	395-2025		
Fire	395-2029		
Public Facilities	395-2169		
Planning	395-2036		
Police	395-2940		

This permit is for the work shown on the plans. It does not cover any other work not shown on the plans.

BUILDING APPROVALS			PLUMBING APPROVALS		
Setback & Footing			Ground	<i>03-05-07</i>	<i>W. Johnson</i>
Steel			Water Piping		
Slab Grade			On-Site Sewer	<i>03-05-07</i>	<i>W. Johnson</i>
Floor Joists			Rough Plumbing	<i>03-05-07</i>	<i>W. Johnson</i>
Floor Sheathing			Gas Pipe-Test		
Roof Framing			Roof Drains		
Roof Sheathing			Final	<i>04-04-07</i>	<i>W. Johnson</i>
Shear Wall & Pre-Lath			MECHANICAL APPROVALS		
Shear Wall Interior			Underground Ducts		
Framing & Flashing	<i>A</i>	<i>03-05-07</i>	Rough Mechanical		
Insulation			Ducts, Ventilating		
Drywall Nailing		<i>3-9-7</i>	Grills & Hoods		
Lathing & Siding		<i>W. Johnson</i>	Final		
T-Bar			POOL & SPA APPROVALS		
Grading/Compaction			Dep. Inspector		
Final		<i>04-04-07</i>	Pool Steel Rein/Bond		
ELECTRICAL APPROVALS			Pool Plumbing/Press Test		
Temp. Power Pole			Pre-Gunite		
Conduit Underground			Rough Pool Electric		
Rough Electric	<i>A</i>	<i>03-05-07</i>	Gas Piping/Test		
Rough Electric - T-Bar			Pool Fencing/Access		
SRV's Ground & Bond			Pre-Plaster		
Final		<i>04-04-07</i>	ENCROACHMENT PERMIT		
BLOCKWALL APPROVALS			Final - Pool/Spa		
Setback & Footing			ENCROACHMENT PERMIT		
Bond Beam & Vertical Steel			Clearance		
Final			FIRE SPRINKLER APPROVALS		
WALL PANEL APPROVALS			Rough		
Panels			Final		
Pour Strip					
Site Walls/Trash Enclosure					
Final					

NOTES: *A WALL CONCRETE ONLY REVISION*
A BREAKROOM VENDING AREA: STORAGE ROOM W. JOHNSON
3/29/08 CORR ISSUE FOR REG WORK SHOWN DONE w/o PERMIT. A

Address: 2475 E AVION ST
Owner

Contractor

LA WORLD AIRPORT
CROSS STATE ELECTRIC, INC.
2445 RAILROAD ST
CORONA 92880
737-8870 Lic #: 412061

Permit No. **B200203270**
Architect

City of Ontario Building Department

Date: 10-16-2002 Val: \$0.00
Trct: APN:
Sq.Ft.: 0 Avig: N
Units: 0 Lot:
Stories: 0 Block:
Occ: Const:
DAB #: 0 Var: 0

Intended Permit Use: ELECTRICAL FOR TI

Description / Comments:

ELECTRICAL FOR TI B200203153, 3154

Lic #:
Engineer

LICENSED CONTRACTOR'S DECLARATION

I hereby affirm that I am licensed under provisions of Chapter 9 (commencing with Section 7000) of Division 3 of the Business and Professions Code, and my license is in full force and effect.

License # 512061 Lic. Class C10 HIL Exp. Date 10/31/2005

City Lic. # 13602030854 Expires 12-31-02

Date 10-16-02 Signature of Contractor [Signature]

OWNER-BUILDER DECLARATION

I hereby affirm that I am exempt from the Contractor's License Law for the following reason: I, as owner of the property, or my employees with wages as their sole compensation, will do the work, and the structure is not intended or offered for sale (Sec. 7044, Business and Professions Code).

I, as owner of the property, am exclusively contracting with licensed contractors to construct the project (Sec. 7044, Business and Professions Code).

Date: _____ Signature of Owner: _____

WORKER'S COMPENSATION DECLARATION

I hereby affirm under Penalty of perjury one of the following:

() I have and will maintain a Certificate of Consent of self-insure for worker's compensation.

(x) I have and will maintain worker's Compensation Insurance.

Policy No.: WCS 194 219919 Carrier: American Cas. Co. of New York

() I certify that, in the performance of the work for which this permit is issued, I shall not employ any person in any manner so as to become subject to Worker's Compensation Laws of California.

NOTICE TO APPLICANT: If, after making this Certificate of Exemption, you should become subject to the Worker's Compensation provision of the Labor Code, you must forthwith comply with such provisions or this permit shall be deemed revoked.

I certify that I have read this application and state that the above information is correct. I agree to comply with all City and State laws relating to the building construction, and hereby authorize representatives of this City to enter upon the above-mentioned property for inspection purposes.

Signature of Owner or Agent _____

10-16-02 Date

Electrical	Plumbing	Mechanical	Fees
Temp Power Service (0)	Fixtures/Vents (0)	Furnace To 100M BTU (0)	Insurance Fee \$0.00
Temp Dist Sys (0)	Repair Vent/Drain (0)	Furnace Ovr 100M BTU (0)	Building Fee \$0.00
Outlet/Switch 1-20 (20)	Building Sewer (0)	Floor Furnace (0)	Electrical Fee \$166.60
Outlet/Switch >20 (20)	Cesspool (0)	Unit/Wall Heater (0)	Plumbing Fee \$0.00
Light Fix 1-20 (2)	Priv Sewage Sys (0)	Boiler To 100M BTU (0)	Mechanical Fee \$0.00
Light Fix >20 (0)	Ind. Waste Intercept (0)	Boiler 101-500M BTU (0)	Grading Fee \$0.00
Platform/Thea (0)	Rainwater Sys. (0)	Boiler 501-1000M BTU (0)	Inspection Fee \$0.00
Res App (0)	New/Repair Water Pipe (0)	Boiler 1001-1750M BTU (0)	Plan Review Fee \$0.00
Non-Rcs App (0)	Water Heaters (0)	Boiler +1750M BTU (0)	Parks & Rec SFD \$0.00
Power to IHP (0)	Gas Outlets (0)	AH to 10K CFM (0)	Parks & Rec MFD \$0.00
Power >1-10HP (0)	Gas Outlets >5 (0)	AH Ovr 10K CFM (0)	Sewer Assmnt SFD \$0.00
Power >10-50HP (0)	Lawm Spr Sys. (0)	Evap Cooler (0)	Sewer Assmnt COM \$0.00
Power >50-100HP (0)	Atm. Bckflw/Vac 1-5 (0)	Vent Fan (0)	Sewer Assmnt ENG. \$0.00
Power >100HP (0)	Atms. Bckflw/Vac. >5 (0)	Vent System (0)	Fire Facilities Fee \$0.00
Pri Swim Pool (0)	Bckflw Device to 2" (0)	Hood (0)	Dust Control Fee \$0.00
Carv/Circus Gen (0)	Bckflw Device >2" (0)	Equip Repair/Alter (0)	S.M.I.P Fee \$0.00
Display/Lighting/Etc (0)	Public Pools (0)	Appl Vents (0)	Investigation Fee \$0.00
Busway Length (Feet) (0)	Public Spas (0)	Domestic Inc (0)	Microfilm-Permit Fee \$0.00
Service to 200 Amps (1)	Misc. (0)	Comm/Indust Inc (0)	Microfilm-Plans Fee \$0.00
Service 201-1000 Amps (0)	Adtl. Sign Circ (0)	Misc. Appl/Equip (0)	Xerox Copies Fee \$0.00
Service Over 600 Volts (0)			Storm Drain Fee \$0.00
Misc. Equip (0)			Water Fee \$0.00
Signs (3)			Sewer Fee \$0.00
Adtl. Sign Circ (0)			Helicopter Flyover \$0.00
			Refund Amount \$0.00

Total Fees \$166.60
Total Payments (-) \$166.60
Balance Due \$0.00



City of Ontario

Building Department

Telephone: (909) 395-2023

Inspectors' Direct Line: (909) 395-2362

Inspection Requests ONLY: (909) 395-2361

Fax No.: (909) 395-2180

POST this in a conspicuous place on the job.

B20020 03270

You must furnish PERMIT NUMBER and JOB ADDRESS for each respective inspection.

Approved plans must be on job site at all times.

OTHER DEPARTMENT RELEASES:

Department Approval required prior to the building being released by the City.

Department	Phone No.	Date	Inspector
Engineering	395-2025		
Fire	395-2029		
Public Facilities	395-2169		
Planning	395-2036		
Police	395-2240		

BUILDING APPROVALS

Setback & Footing		
Steel		
Slab Grade		
Floor Joists		
Floor Sheathing		
Roof Framing		
Roof Sheathing		
Shear Wall & Pre-Lath		
Shear Wall Interior		
Framing & Flashing		
Insulation		
Drywall Nailing		
Lathing & Siding		
T-Bar		
Grading/Compaction		
Final		

ELECTRICAL APPROVALS

Temp. Power Pole		
Conduit Underground		
Rough Electric	* 10/22/02	A
Rough Electric - T-Bar		
SRV's Ground & Bond		
Final	10-22-02	AS.

BLOCKWALL APPROVALS

Setback & Footing		
Bond Beam & Vertical Steel		
Final		

WALL PANEL APPROVALS

Panels		
Pour Strip		
Site Walls/Trash Enclosure		
Final		

PLUMBING APPROVALS

Ground		
Water Piping		
On-Site Sewer		
Rough Plumbing		
Gas Pipe-Test		
Roof Drains		
Final		

MECHANICAL APPROVALS

Underground Ducts		
Rough Mechanical		
Ducts, Ventilating		
Grills & Hoods		

POOL & SPA APPROVALS

Dep. Inspector		
Pool Steel Rein/Bond		
Pool Plumbing/Press Test		
Pre-Gunite		
Rough Pool Electric		
Gas Piping/Test		
Pool Fencing/Access		
Pre-Plaster		
Final - Pool/Spa		

ENCROACHMENT PERMIT

Clearance		
-----------	--	--

FIRE SPRINKLER APPROVALS

Rough		
Final		

NOTES: * 10/22/02 RO Elec Partial on Shop Area only A
 10/28/02 Final Phase 21 II only A
 INACTIVE PERMIT. SITE INSPECTED ON 7-12-11,
 THE BLDG IS ABANDONED & WORK APPEARS TO BE
 COMPLETED & NO APPARENT DANGER EXIST. R.R.10

Address: 2161 E AVION ST ONTA

Permit No. B200802946

City of Ontario Building Department

Owner
CITY OF LOS ANGELES
1 WORLD WAY
LOS ANGELES CA 90045

Contractor
G C CONSTRUCTION CO INC
16301 1/2 PIUMA AVE
CERRITOS, CA 90703
562-924-0801 Lic #: 464665

Designer
Lic #:

Date: 05/28/2009 Val: 100,000.00
Tot Sq. Ft.: 0 APN: 11326107
New Sq. Ft./TL: 0 Trct:
Units: 0 Lot:
Stories: 0 Block:
Occ: Const:
DAB#: 0 Var: 0

Intended Permit Use:

Description / Comments: TI @ EX. AIRPORT HANGAR: REMODEL OF MULTI-PURPOSE ROOM & PORTION OF HANGAR (MECH, ELEC., PLUMB)

LICENSED CONTRACTOR'S DECLARATION

I hereby affirm that I am licensed under provisions of Chapter 9 (commencing with Section 7000) of Division 3 of the Business and Professions Code, and my license is in full force and effect.

License # 464665 Lic. Class BC 9 Exp. Date 10-31-2010
City Lic. # OK de Expires 12/31/09
Date 5/28/09 Signature of Contractor *[Signature]*

OWNER-BUILDER DECLARATION

I hereby affirm that I am exempt from the Contractor's License Law for the following reason: I, as owner of the property, or my employees with wages at their sole compensation, will do the work, and the structure is not intended or offered for sale (Sec. 7044, Business and Professions Code).

I, as owner of the property, am exclusively contracting with licensed contractors to construct the project (Sec. 7044, Business and Professions Code).

Date _____ Signature of Owner _____

WORKER'S COMPENSATION DECLARATION

I hereby affirm under Penalty of Perjury one of the following:

() I have and will maintain a Certificate of Consent of self-insure for worker's compensation.

(X) I have and will maintain Worker's Compensation Insurance.

Policy No.: 0000 651 - 000 Carrier: STATE FUND

() I certify that, in the performance of the work for which this permit is issued, I shall not employ any person in any manner so as to become subject to Worker's Compensation Laws of California.

NOTICE TO APPLICANT: If, after making this Certificate of Exemption, you should become subject to the Worker's Compensation provision of the Labor Code, you must forthwith comply with such provisions or this permit shall be deemed revoked.

I certify that I have read this application and state that the above information is correct. I agree to comply with all City and State laws relating to the building construction, and hereby authorize representatives of this City to enter upon the above-mentioned property for inspection purposes.

[Signature] Date 5-28-09
Signature of Owner or Agent

Electrical	Plumbing	Mechanical	Fees
Temp Power Service (0)	Fixtures/Vents (0)	Furnace To 100M BTU (0)	Issuance Fee \$23.50
Temp Dist Sys (0)	Repair Vent/Drain (0)	Furnace Ovr 100M BTU (0)	Building Fee \$993.75
Outlet/Switch 1-20 (10)	Building Sewer (0)	Floor Furnace (0)	Electrical Fee \$128.39
Outlet/Switch >20 (0)	Cesspool (0)	Unit/Wall Heater (0)	Plumbing Fee \$40.55
Light Fix 1-20 (20)	Priv Sewage Sys (0)	Boiler To 100M BTU (0)	Mechanical Fee \$119.35
Light Fix >20 (23)	Ind. Waste Intercept (0)	Boiler 101-500M BTU (0)	Grading Fee \$0.00
Platform/Thea (0)	Ramwater Sys. (0)	Boiler 501-1000M BTU (0)	Inspection Fee \$0.00
Res App (0)	New/Repair Water Pipe (1)	Boiler 1001-1750M BTU (0)	Plan Review Fee \$795.00
Non-Res App (0)	Water Heaters (0)	Boiler +1750M BTU (0)	NMC Dev Fee \$0.00
Power to 1HP (0)	Gas Outlets (0)	AH to 10K CFM (0)	Development Fee 0
Power >1-10HP (3)	Gas Outlets >5 (0)	AH Ovr 10K CFM (0)	Sewer Assmnt SFD \$0.00
Power >10-50HP (0)	Lawn Spr Sys. (0)	Evap Cooler (3)	Sewer Assmnt COM \$0.00
Power >50-100HP (0)	Alm. Bckflw/Vac 1-5 (0)	Vent Fan (0)	Fire Facilities Fee \$0.00
Power >100HP (0)	Atms. Bckflw/Vac >5 (0)	Vent System (0)	Dust Control Fee \$0.00
Pri Swim Pool (0)	Bckflw Device to 2" (1)	Hood (0)	S.M.I.P. Fee \$0.00
Carv/Circuit Gen (0)	Bckflw Device to 2" (0)	Equip Repair/Alter (0)	Investigation Fee \$0.00
Display/Lighting/Etc. (0)	Public Pools (0)	Appl Vents (0)	Microfilm-Permit Fee \$0.00
Busway Length (Feet) (0)	Public Spas (0)	Domestic Inc (0)	Microfilm-Plans Fee \$15.00
Service to 200 Amps (0)	Misc. (0)	Comms/Indust Inc (0)	Xerox Copies Fee \$0.00
Service 201-1000 Amps (0)	Misc. Appl/Equip (3)		Min. Issuance \$0.00
Service Over 600 Volts (0)			Refund Amount \$0.00
Misc. Equip (1)			
Signs (0)			
Addl. Sign Circ (0)			

Total Fees \$2,136.54
Total Payments (-) \$2,136.54
Balance Due \$0.00



City of Ontario
Building Department

B200802946

INSPECTION REQUESTS 909-395-2361

POST this in a conspicuous place on the job.

Main Line 909-395-2023/Inspectors 909-395-2362

You must furnish PERMIT NUMBER and JOB ADDRESS for each respective inspection.

Approved plans must be on job site at all times.

This permit becomes void if work not commenced within 365 days from date of issuance, OR if work has been suspended or abandoned for a period of 180 days.

OTHER DEPARTMENT RELEASES:

Department Approval required prior to the building being released by the City.

Department	Phone No.	Date	Inspector
Engineering	395-2025		
Fire	395-2029		
Public Facilities	395-2237		
Planning	395-2036		
Police	395-2001		

BUILDING APPROVALS

Setback & Footing		
Steel		
Slab Grade		
Floor Joists		
Floor Sheathing		
Roof Framing		
Roof Sheathing		
Shear Wall & Pre-Lath		
Shear Wall Interior		
Framing & Flashing		
Insulation		
Drywall Nailing	<i>06-29-09</i>	<i>W. J. H. H. J.</i>
Lathing & Siding		
T-Bar	<i>07-24-09</i>	<i>W. J. H. H. J.</i>
Grading/Compaction		
Final	<i>7-12-11</i>	<i>P. R. I. C. O.</i>

PLUMBING APPROVALS

Ground	<i>6/25/09</i>	<i>P. R. I. C. O.</i>
Water Piping		
On-Site Sewer		
Rough Plumbing		
Gas Pipe-Test		
Roof Drains		
Final	<i>7-12-11</i>	<i>P. R. I. C. O.</i>

MECHANICAL APPROVALS

Underground Ducts		
Rough Mechanical	<i>07-24-09</i>	<i>W. J. H. H. J.</i>
Ducts, Ventilating		
Grills & Hoods		
Final	<i>7-12-11</i>	<i>P. R. I. C. O.</i>

ELECTRICAL APPROVALS

Temp. Power Pole		
Conduit Underground	<i>3/25/09</i>	<i>Boj</i>
Rough Electric		
Rough Electric - T-Bar	<i>07-24-09</i>	<i>W. J. H. H. J.</i>
SRV's Ground & Bond		
Final	<i>7-12-11</i>	<i>P. R. I. C. O.</i>

POOL & SPA APPROVALS

Dep. Inspector		
Pool Steel Rein/Bond		
Pool Plumbing/Press Test		
Pre-Gunite		
Rough Pool Electric		
Gas Piping/Test		
Pool Fencing/Access		
Pre-Plaster		
Final - Pool/Spa		

BLOCKWALL APPROVALS

Setback & Footing		
Bond Beam & Vertical Steel		
Final		

ENCROACHMENT PERMIT

Clearance		
-----------	--	--

WALL PANEL APPROVALS

Panels		
Pour Strip		
Site Walls/Trash Enclosure		
Final		

FIRE SPRINKLER APPROVALS

Rough		
Final		

NOTES: *FRAMING WAS 2 STOPS UNTIL ROOF W/OUT*
08/19/09 NOT READY FOR FINAL

Address: 1923 E AVION ST, BLDG# 2, ONTARIO, CA 91761

Permit No. B201300405

City of Ontario Building Department

OWNER:

CITY OF LOS ANGELES
#1 World Way
Los Angeles Ca 90009

CONTRACTOR

Fleming Environmental Incorporated
1372 E Valencia Dr
Fullerton, Ca 92831
Phone : 7148712800
Lic. # 746017 A, Haz. B

Date: 4/8/2013 12:58 Valuations: \$25,000.00
Total Sq Ft: 0 APN: 11326106
New Sq Ft: 0 Lot: 0
Units: 0 Tract: 0
DAB Nbr: 0 Block: 0
Construction Type:
Other Miscellaneous:

Description/Comments: REPLACING EXISTING 250 GAL UST WITH NEW 250 GAL UL 2085 UST AND DEMO EXISTING CANOPY

OWNER BUILDER DECLARATION

I hereby affirm that I am exempt from the Contractor's License Law for the following reason: I, as owner of the property, or my employees with wages as their sole compensation, will do the work, and the structure is not intended or offered for sale (Sec. 7044, Business and Professional Code).

I, as owner of the property, am exclusively contracting with licensed contractors to

Date _____ Signature of Owner _____

LICENSED CONTRACTOR DECLARATION

I hereby affirm that I am licensed under provisions of Chapter 9 commencing with Section 7000 of Division 3 of the Business and Professions Code, and my license is in License # 746017 Lic. Class A, HAZ Exp. Dat _____

City Lic. # 56805 Expires: _____

4/8/13 Date _____ [Signature] Signature of Contractor _____

WORKER'S COMPENSATION DECLARATION

I hereby affirm under Penalty of Perjury one of the following:
() I have and will maintain a Certificate of Consent of self-insurance for Worker's Compensation

WC Policy No None Listed 65256167 Carrier Granite State Ins. Co.

() I certify that, in the performance of the work for which this permit is issued, I shall not employ any person in any manner so as to become subject to Worker's Compensation Laws of California.

NOTICE TO APPLICANT: If, after making this Certificate of Exemption, you should become subject to the Worker's Compensation provisions of the Labor Code, you must forthwith comply with such provisions or this permit shall be deemed revoked.

I certify that I have read this application and state that the above information is correct. I agree to comply with all City and State Laws related to the building construction, and hereby authorize representatives of this City to enter upon the above mentioned property

4/8/13 Date _____ [Signature] Signature of Owner or Agent _____

Electrical

Plumbing

Mechanical

Fees:

Issuance Fee 23.50
Building Fee: 414.75
Plan Review Fees: 289.50
Electrical Fee: 0.00
Plumbing Fee: 0.00
Mechanical Fee 0.00
Grading Fee: 0.00
NMC Dev Fee: 0.00
Development Fee 0.00
Sewer Assmnt: 0.00
Dust Control Fee 0.00
SMIP Fee: 5.25
Investigation Fee 0.00
Microfilm Fee: 0.00
Copies Fee: 0.00
SB1473 Fee: 1.00

TOTAL FEES: \$1,406.50

TOTAL PAYMENTS: 1,406.50

BALANCE DUE: \$0.00



City of Ontario Building Department

INSPECTION REQUEST LINE 909-395-2361

PERMIT #B20|300405

POST this in a conspicuous place at the job site.

Main Line 909-395-2023/Inspectors 909-395-2362

You must furnish PERMIT NUMBER and JOB

ADDRESS for each respective inspection.

Approved plans must be at job site at all times.

OTHER DEPARTMENT RELEASES			
Other Department Approvals that may be required prior to the building being released by the City.			
Department	Phone	Department	Phone
Engineering	395-2025	Fire	395-2029
Planning	395-2036	Police	395-2903
Landscape	395-2237	Code	395-2007
Electrical	Res/Com New/Reset/Upgrade	Amps	Date Initial
Gas	Standard/Medium		Date Initial

~~This permit becomes void if work has not commenced within 185 days from date of issuance OR if work has been suspended or abandoned for a period of 180 days~~

BUILDING APPROVALS			PLUMBING APPROVALS		
Line & Grade			Ground		
Soils Cert.			Private Sewage System		
Footing/Steel/Ufer			Interceptor/Clarifier		
Slab on Grade			Water Service		
Slab Pour Strip			On-Site Sewer		
Floor Framing			On-Site Storm Drain		
Floor Insulation			Rough Plumbing		
Floor Sheathing			Gas Test		
Roof Framing/Sheathing			Multi-Purpose Fire Sprinklers		
Ext. Wall Framing/Pre-Lath			Roof Drains		
Tilt-Up Panels					
CMU Pre-Grout			Final		
Fire Stopping – Prelim.			MECHANICAL APPROVALS		
Framing & Flashing			Rough Mechanical		
Insulation			Rough Mechanical T-Bar		
Drywall Nailing			Rough Process Piping		
Fire Stopping			Rough Refrigeration		
Lathing/Siding/Flashing			Ducts – Ventilating System		
T-Bar			Hoods/Booths		
Grading Cert.					
Final	04/17/13	WJH/MLW	Final		
ELECTRICAL APPROVALS			POOL & SPA APPROVALS		
Temp. Power System			Pool Steel/Bonding		
Underground Conduit			Barrier/Pre-Plaster		
Rough Electric			Deck Bonding		
Rough Electric – T-Bar			Demo		
SRV's Grounding & Bonding			Final		
			DEMO APPROVALS		
			Sewer Cap/Septic Abandonment		
Final			Final		

NOTES:

Address: 1923 E AVION ST, ONTARIO, CA 91761

Date: 3/20/2015 Valuation: 0.00
 Total Sq Ft: APN: 11326106
 New Sq Ft: Lot:
 Units: Tract:
 DAB Nbr: Block:
 Construction Type:

CONTACT
 Phone: (909) 24-6559
 Cell Phone:

CONTRACTOR
 Eaton Corporation
 4683 Shawline Street Ste E
 San Diego, Ca 92111
 Phone: (619)692-6565
 Lic. # 945686

OWNER:
 CINCO AIR CHARTER LLC
 2161 E Avion St
 Ontario 91761

Description/Comments: REPLACE FIRE DAMAGED 3000 AMP ELECTRICAL SERVICE WITH 2000 AMP.

Electrical	Plumbing	Mechanical	Fees:
Srv >1000 Amps: 1			Issuance Fee: 47.00
			Building Fee: 0.00
			Plan Review Fees: 94.74
			Electrical Fee: 124.30
			Plumbing Fee: 0.00
			Mechanical Fee: 0.00
			Grading Fee: 0.00
			NMC Dev Fee: 0.00
			Development Fee: 0.00
			Sewer Assmt: 0.00
			Dust Control Fee: 0.00
			SMIP Fee: 0.00
			Investigation Fee: 0.00
			Microfilm Fee: 7.50
			Copies Fee: 0.00
			SB1473 Fee: 0.00

TOTAL FEES: \$332.66
 TOTAL PAYMENTS: \$332.66
 BALANCE DUE: \$0.00

OWNER BUILDER DECLARATION
 I hereby affirm that I am exempt from the Contractor's License Law for the following reason: I, as owner of the property, or my employees with wages as their sole compensation, will do the work, and the structure is not intended or offered for sale (Sec. 7044, Business and Professional Code)
 I, as owner of the property, am exclusively contracting with licensed contractors to construct the project (Sec. 7044, Business and Professional Code)

Date: _____ Signature of Owner: _____

LICENSED CONTRACTOR DECLARATION
 I hereby affirm that I am licensed under provisions of Chapter 9 commencing with Section 7000 of Division 3 of the Business and Professions Code, and my license is in full force and effect.
 License # 75886 Lic. Class E/O Exp. Date 12/31/2015
 City Lic. # 82329 Expires 12/31/2015
3-20-2015 Date [Signature] Signature of Contractor

WORKER'S COMPENSATION DECLARATION
 I hereby affirm under Penalty of Perjury one of the following:
 (1) I have and will maintain a Certificate of Consent of self-insurance for Worker's Compensation
 (2) I have and will maintain Worker's Compensation Insurance
 WC Policy No. MWC304045 Carrier _____
 I certify that, in the performance of the work for which this permit is issued, I shall not employ any person in any manner so as to become subject to Worker's Compensation Laws of California.

NOTICE TO APPLICANT: If, after making this Certificate of Exemption, you should become subject to the Worker's Compensation provisions of the Labor Code, you must forthwith comply with such provisions of this permit shall be deemed revoked.
 I certify that I have read this application and state that the above information is correct. I agree to comply with all City and State Laws related to the building construction, and hereby authorize representatives of this City to enter upon the above mentioned property for inspection purposes.
3-20-2015 Date [Signature] Signature of Owner or Agent



City of Ontario Building Department

INSPECTION REQUEST LINE 909-395-2361

PERMIT #B201500455

POST this in a conspicuous place at the job site.

Main Line 909-395-2023/Inspectors 909-395-2362

You must furnish PERMIT NUMBER and JOB

ADDRESS for each respective inspection.

Approved plans must be at job site at all times.

OTHER DEPARTMENT RELEASES

Other Department Approvals that may be required prior to the building being released by the City.

Department	Phone	Department	Phone
Engineering	395-2025	Fire	395-2029
Planning	395-2036	Police	395-2990
Landscape	395-2237	Code	395-2007
Electrical	Res/Com New/Reset/Upgrade	Amps 2000	Date 4-10-15 Initial P.H.W.
Gas	Standard/Medium		Date Initial

This permit becomes void if work has not commenced within 365 days from date of issuance OR if work has been suspended or abandoned for a period of 180 days.

BUILDING APPROVALS			PLUMBING APPROVALS		
Line & Grade			Ground		
Soils Cert.			Private Sewage System		
Footing/Steel/Ufer			Interceptor/Clarifier		
Slab on Grade			Water Service		
Slab Pour Strip			On-Site Sewer		
Floor Framing			On-Site Storm Drain		
Floor Insulation			Rough Plumbing		
Floor Sheathing			Gas Test		
Roof Framing/Sheathing			Multi-Purpose Fire Sprinklers		
Ext. Wall Framing/Pre-Lath			Roof Drains		
Tilt-Up Panels					
CMU Pre-Grout			Final		
Fire Stopping - Prelim.			MECHANICAL APPROVALS		
Framing & Flashing			Rough Mechanical		
Insulation			Rough Mechanical T-Bar		
Drywall Nailing			Rough Process Piping		
Fire Stopping			Rough Refrigeration		
Lathing/Siding/Flashing			Ducts - Ventilating System		
T-Bar			Hoods/Booths		
Grading Cert.					
Final			Final		
ELECTRICAL APPROVALS			POOL & SPA APPROVALS		
Temp. Power System			Pool Steel/Bonding		
Underground Conduit			Barrier/Pre-Plaster		
Rough Electric	4-10-15	P.H.W.	Deck Bonding		
Rough Electric - T-Bar			Demo		
SRV's Grounding & Bonding	4-10-15	P.H.W.	Final		
Final	4-10-15	P.H.W.	DEMO APPROVALS		
			Sewer Cap/Septic Abandonment		
			Final		

NOTES: 4/13/15 - Edison released. -B

Please let us know if you have any questions.

- 1049 South Vineyard Avenue
- 1280 South Tower Drive
- 1801 East Avion Drive
- 1922 East Avion Street
- 1923 East Avion Street (also Drive and Place)
- 2132 Avion (Also East Avion Street)
- 2161 East Avion Street
- 2264 East Avion Street (also Place)
- 2475 East Avion Street
- 2500 Jarupa Street
- 1230 Tower Drive
- 1250 Tower Drive

The parcels associated with the property are as follows:

- Parcel 61/ APN 011326106 (approximately 38 acres)
- Parcel 62/ APN 011326107 (approximately 15 acres)
- Parcel 63/ APN 011326108 (approximately 2 acres)
- Parcel 67/ APN 011327101 (approximately 9 acres)
- Parcel 68/ APN 011327102 (approximately 11 acres)

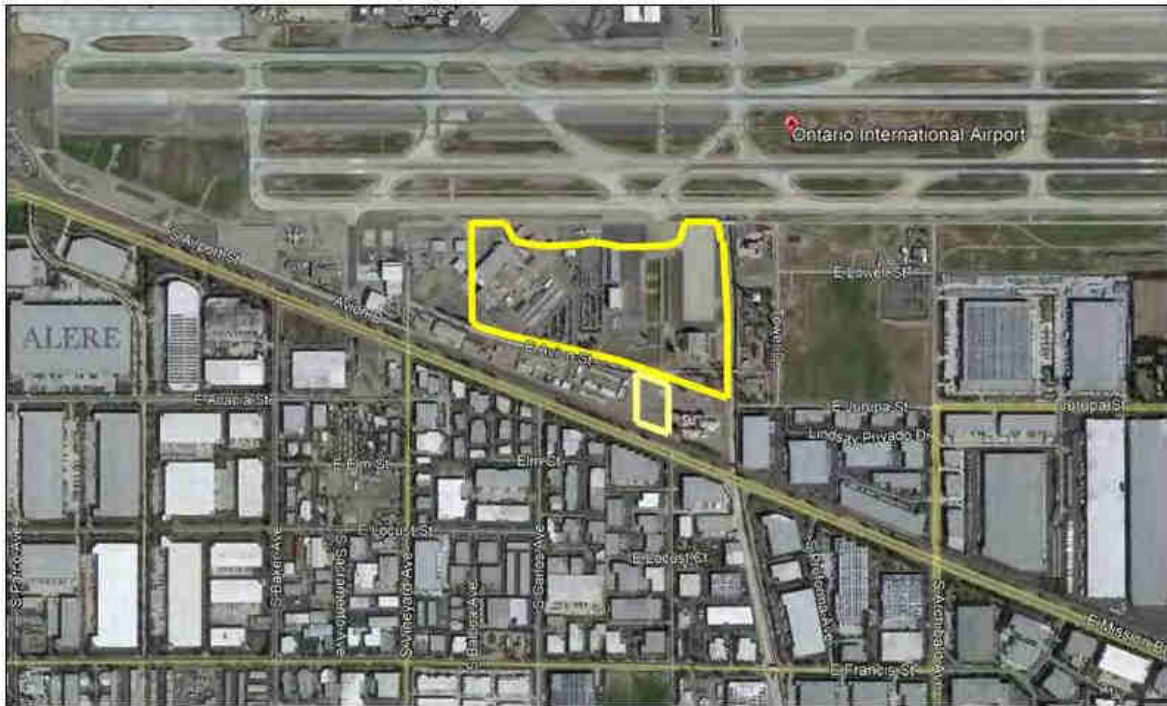

Address: 2161 E AVION ST, BLDG# 2, ONTARIO, CA 91761

Permit No. **B201300124**

City of Ontario Building Department

OWNER:
CITY OF LOS ANGELES
#1 World Way
Los Angeles Ca 90009

CONTRACTOR
Mjk Construction
2766 Pomona Blvd.
Pomona, Ca 91768
Phone : 9095949830
Lic. # 586870 A, B, Haz

Date: 1/17/2013 4:0 Valuation: \$0.00
Total Sq Ft: 0 APN: 11328107
New Sq Ft: 0 Lot: 0
Units: 0 Tract: 0
DAB Nbr: 0 Block: 0
Construction Type:

Description/Comments: REMOVAL OF UNDERGROUND STORAGE TANKS INCLUDING ELECTRICAL CABLING REMOVAL AND COMPACTION PER PLAN

OWNER BUILDER DECLARATION

I hereby affirm that I am exempt from the Contractor's License Law for the following reason: I, as owner of the property, or my employees with wages as their sole compensation, will do the work, and the structure is not intended or offered for sale (Sec. 7044, Business and Professional Code).

I, as owner of the property, am exclusively contracting with licensed contractors to

Date

Signature of Owner

LICENSED CONTRACTOR DECLARATION

I hereby affirm that I am licensed under provisions of Chapter 9 commencing with Section 7000 of Division 3 of the Business and Professions Code, and my license is in License # 586870 Lic. Clas ABMAZ Exp. Dat 1-31-14

City Lic. # 5-8834 Expires: 12-31-13

Date

Signature of Contractor

WORKER'S COMPENSATION DECLARATION

I hereby affirm under Penalty of Perjury one of the following:

() I have and will maintain a Certificate of Consent of self-insurance for Worker's Compensation

WC Policy No WC003304410

Carrier

Companion Insurance

() I certify that, in the performance of the work for which this permit is issued, I shall not employ any person in any manner so as to become subject to Worker's Compensation Laws of California.

NOTICE TO APPLICANT: If, after making this Certificate of Exemption, you should become subject to the Worker's Compensation provisions of the Labor Code, you must forthwith comply with such provisions or this permit shall be deemed revoked.

I certify that I have read this application and state that the above information is correct. I agree to comply with all City and State Laws related to the building construction, and hereby authorize representatives of this City to enter upon the above mentioned property

Date

Signature of Owner or Agent

Electrical

Misc: 0

Plumbing

Mechanical

Fees:

Issuance Fee	23.50
Building Fee:	5.80
Plan Review Fees:	0.00
Electrical Fee:	18.20
Plumbing Fee:	0.00
Mechanical Fee	0.00
Grading Fee:	0.00
NMC Dev Fee:	0.00
Development Fee	0.00
Sewer Assmnt:	0.00
Dust Control Fee	0.00
SMIP Fee:	0.00
Investigation Fee	0.00
Microfilm Fee:	0.00
Copies Fee:	0.00
SB1473 Fee:	0.00

TOTAL FEES: \$47.50

TOTAL PAYMENTS: 47.50

BALANCE DUE: \$0.00

expired



City of Ontario
Building Department

INSPECTION REQUEST LINE 909-395-2361

PERMIT #B201300124

POST this in a conspicuous place at the job site.

Main Line 909-395-2023/Inspectors 909-395-2362

You must furnish PERMIT NUMBER and JOB

ADDRESS for each respective inspection.

Approved plans must be at job site at all times.

OTHER DEPARTMENT RELEASES			
Other Department Approvals that may be required prior to the building being released by the City.			
Department	Phone	Department	Phone
Engineering	395-2025	Fire	395-2029
Planning	395-2036	Police	395-2903
Landscape	395-2237	Code	395-2007
Electrical	Res/Com New/Reset/Upgrade	Amps	Date Initial
Gas	Standard/Medium		Date Initial

This permit becomes void if work has not commenced within 365 days from date of issuance OR if work has been suspended or abandoned for a period of 180 days.

BUILDING APPROVALS			PLUMBING APPROVALS		
Line & Grade			Ground		
Soils Cert.			Private Sewage System		
Footing/Steel/Ufer			Interceptor/Clarifier		
Slab on Grade			Water Service		
Slab Pour Strip			On-Site Sewer		
Floor Framing			On-Site Storm Drain		
Floor Insulation			Rough Plumbing		
Floor Sheathing			Gas Test		
Roof Framing/Sheathing			Multi-Purpose Fire Sprinklers		
Ext. Wall Framing/Pre-Lath			Roof Drains		
Tilt-Up Panels					
CMU Pre-Grout			Final		
Fire Stopping – Prelim.			MECHANICAL APPROVALS		
Framing & Flashing			Rough Mechanical		
Insulation			Rough Mechanical T-Bar		
Drywall Nailing			Rough Process Piping		
Fire Stopping			Rough Refrigeration		
Lathing/Siding/Flashing			Ducts – Ventilating System		
T-Bar			Hoods/Booths		
Grading Cert.					
			Final		
Final			POOL & SPA APPROVALS		
			Pool Steel/Bonding		
			Barrier/Pre-Plaster		
			Deck Bonding		
			Demo		
			Final		
			DEMO APPROVALS		
			Sewer Cap/Septic Abandonment		
Final			Final		
ELECTRICAL APPROVALS					
Temp. Power System					
Underground Conduit					
Rough Electric					
Rough Electric – T-Bar					
SRV's Grounding & Bonding					

NOTES: _____

GENERAL NOTES

1. INFORMATION GIVEN ON THE DRAWINGS REGARDING EXISTING INSTALLATION HAS BEEN OBTAINED FROM THE BEST SOURCES AVAILABLE. HOWEVER IT CANNOT BE GUARANTEED IN ALL RESPECTS. VERIFY ALL SUCH INFORMATION BEFORE PROCEEDING WITH THE NEW WORK THAT MAY BE AFFECTED. UPON INCLUSION AS A PART OF THE CONTRACT ALL WORK THAT IS REQUIRED TO PRODUCE INDICATED RESULT BEFORE SUBMITTING THE BID PROPOSAL.
2. THE SCOPE OF WORK SHALL INCLUDE THE FURNISHING OF ALL MATERIALS, EQUIPMENT, SUPPLIES AND LABORS AND THE PERFORMANCE OF ALL OPERATIONS NECESSARY FOR THE INSTALLATION OF ALL ELECTRICAL WORK, COMPLETE AND IN OPERATING CONDITION, ALL TO THE SATISFACTION OF ARCHITECT. THE ENTIRE INSTALLATION SHALL BE READY IN EVERY RESPECT FOR SATISFACTORY AND EFFICIENT OPERATION WHEN COMPLETED.
3. PROVIDE ALL MATERIALS AND EQUIPMENT TO MAKE FINAL CONNECTIONS TO ALL EQUIPMENT AND APPLIANCES.
4. NOTHING DESCRIBED HEREIN OR INDICATED ON THE DRAWINGS SHALL BE CONSTRUED TO PERMIT WORK NOT CONFORMING TO THE MOST STRINGENT OF THE APPLICABLE CODES AND REGULATIONS.
5. ALL WORK SHALL BE DONE IN FULL COMPLIANCE WITH THE NATIONAL ELECTRICAL CODE, 2011 EDITION AND IN ACCORDANCE WITH THE REQUIREMENTS OF THE LOCAL AUTHORITIES HAVING JURISDICTION.
6. ALL EQUIPMENT AND MATERIALS SHALL BE NEW AND SHALL BE LISTED BY THE UNDERWRITERS LABORATORIES, MANUFACTURED IN FULL COMPLIANCE WITH ANSI, IEEE AND NEMA.
7. ELECTRICAL DRAWINGS ARE DIMENSIONAL, SIZES, LOCATION OF EQUIPMENT, AND WIRING ARE SHOWN TO SCALE WHERE POSSIBLE, BUT MAY BE DISTORTED FOR CLARITY. FINAL LOCATIONS OF OUTLETS AND EQUIPMENT SHALL BE ADJUSTED AS DICTATED BY EXISTING CONDITIONS. IT IS NOT WITHIN THE SCOPE OF DRAWINGS TO SHOW ALL NECESSARY BENCH, OFFSETS, AND PULLBOXS. IT SHALL BE THE RESPONSIBILITY OF THE CONTRACTOR TO INSTALL HIS WORK TO CONFORM TO THE STRUCTURE. CONDUIT RUNS ARE INDICATED DIAGRAMMATICALLY. DETERMINE EXACT LOCATION IN THE FIELD.
8. DURING THE PROCESS OF THE WORK, MAKE A CAREFUL RECORD OF ALL CHANGES BY WHICH THE ACTUAL INSTALLATION DIFFERS FROM THAT INDICATED ON THE CONTRACT DRAWINGS AND DOCUMENTS.
9. ELECTRICAL CONTRACTOR SHALL CONTACT THE SERVING UTILITY COMPANY REGARDING SERVICE REQUIREMENTS PRIOR TO HIS BID AND INCLUDE ALL RELATED WORK IN HIS BID PRICE.
10. ANY ERROR, OMISSION OR DESIGN DISCREPANCY ON THE CONSTRUCTION DOCUMENTS SHALL BE BROUGHT TO THE ATTENTION OF ARCHITECT FOR CLARIFICATION OR CORRECTION PRIOR TO INSTALLATION.
11. REFER TO MECHANICAL CONSTRUCTION DOCUMENTS AND PROVIDE CONTROL WIRING AND DEVICES INDICATED THEREIN TO BE PROVIDED BY THE ELECTRICAL CONTRACTOR.
12. THE WORD "VERIFY LOCATION" ABBREVIATED AS "V.L." SHALL MEAN TO COORDINATE THE EXACT LOCATION OF THE DEVICE AND/OR EQUIPMENT BEING REFERRED TO WITH TENANT OR OWNER AND TO PROVIDE NECESSARY ADJUSTMENT WITHOUT ANY EXTRA COST TO THE OWNER.
13. CONTRACTOR SHALL GUARANTEE ALL WORKMANSHIP, EQUIPMENT AND MATERIALS FOR A PERIOD OF NOT LESS THAN ONE (1) YEAR FOR THE OWNER. SHOULD ANY DEFECT OCCUR DURING THIS PERIOD, THE CONTRACTOR SHALL PROMPTLY REPAIR OR REPLACE THE DEFECTIVE ITEMS AT NO ADDITIONAL COSTS TO THE OWNER, INCLUDING COST OF LABOR AND MATERIALS.
14. ARCHITECTURAL SPECIFICATIONS, GENERAL, SPECIAL AND SUPPLEMENTAL CONDITIONS SHALL FORM A PART OF THIS CONSTRUCTION DOCUMENT.
15. UPON COMPLETION OF THE WORK, CONDUCT AN OPERATING TEST AND DEMONSTRATE TO ARCHITECT THAT ALL EQUIPMENT ARE OPERATING IN A SATISFACTORY MANNER AND IN ACCORDANCE TO THE REQUIREMENTS OF DRAWINGS.
16. USE ELECTRICAL METALLIC TUBING FOR TRACE SIZES OF 3/4 TO 4 INCHES IN DRY LOCATIONS. USE RIGID METALLIC CONDUIT IN EXTERIOR INSTALLATION.
17. USE FLEXIBLE STEEL CONDUITS FOR SHORT CONNECTIONS TO MOTORS AND IN DRY LOCATIONS (E.G. ABOVE ACCESSIBLE CEILING) FOR LIGHTING AND CONDUIT OUTLETS SPACING CIRCUITING, AND IN STUD WALLS WHERE ALLOWED BY THE LOCAL CODE. USE LIQUID TIGHT FLEXIBLE CONDUITS IN AREAS EXPOSED TO WATER. PROVIDE INTEGRAL GROUNDING CONDUCTORS FOR LIGHTING SAFETY. FLEXIBLE CONDUITS FOR CONNECTION TO THE ROOF TOP AIR CONDITIONERS SHALL BE PROVIDED WITH INTEGRAL GROUND WIRE REGARDLESS OF THE LENGTH.
18. OUTLET AND JUNCTION BOXES SHALL BE GALVANIZED PRESSED STEEL WITH PLUGGED HOLES. ALL BOXES SHALL BE OF NEMA CODE SIZE FOR THE NUMBER OF WIRES OR CONDUITS PASSING THROUGH OR TERMINATING THEREIN BUT IN NO CASE SHALL ANY BOX BE LESS THAN 4 INCHES SQUARE BY 2-1/8 INCHES DEEP. NO PLASTIC BOXES SHALL BE ALLOWED.
19. SINGLE CONDUCTOR COPPER WIRE WITH 90 VOLT INSULATION SHALL BE USED FOR GENERAL WIRING IN CONDUIT UNLESS OTHERWISE SHOWN. WIRES SHALL BE ALLOWED ALL CONTACTS, GROUNDING AND NEUTRAL BUS BARS SHALL BE COPPER.
20. CONDUCTORS 8 AWG AND LARGER SHALL BE STRANDED TYPE. CONDUCTORS 10 AWG AND SMALLER SHALL BE SOLID WITH COLOR CODED INSULATION.
21. PROVIDE CONDUCTORS TYPE THIN OR THIN FOR DRY AND WET LOCATIONS AND THIN OR XHHW FOR DRY LOCATIONS ONLY.
22. NOT USED.
23. MINIMUM SIZE CONDUCTOR FOR USE IN LIGHTING AND POWER BRANCH CIRCUITS SHALL BE 12 AWG.
24. NO WIRE AMPACITY REDUCTION SHALL BE ALLOWED ON THE FEEDERS AND BRANCH CIRCUIT WIRING INCLUDING NEUTRALS UNLESS APPROVED BY ARCHITECT.
25. IDENTIFY CONDUCTORS AS TO PHASE OR LINES ON EACH PANEL BOARD WITH IDENTIFYING TAPE COLOR CODED PER FOLLOWING LIST:

VOLTAGE	208/120	480/277
A PHASE	BLACK	BROWN
B PHASE	RED	ORANGE
C PHASE	BLUE	YELLOW
NEUTRAL	WHITE	GRAY
GROUND	GREEN	GREEN
26. LABEL ALL CONDUIT, JUNCTION BOXES, PANELS AND TRANSFORMERS WITH THE VOLTAGE AND CIRCUIT NUMBERS.
27. WIRES AND CONDUITS SIZES INDICATED THROUGHOUT THE DRAWINGS ARE BASED ON COPPER CONDUCTORS.
28. MINIMUM SIZE OF CONDUIT FOR POWER, LIGHTING, AND MECHANICAL EQUIPMENT SHALL BE 1/2" (DOW).
29. PROVIDE SPECIFICATION GRADE HEAVY DUTY, AC RATED, QUIET LIGHT SWITCHES, 20A AT 120V (AND 277V WHERE APPLICABLE), SINGLE POLE AND 3 WAY AS SHOWN ON THE DRAWINGS. COLOR SHALL BE WHITE.
30. PROVIDE MANUAL MOTOR STARTER WITH OVERLOAD ELEMENT FOR SMALL MOTORS WHERE INDICATED.
31. WIRING DEVICES SHALL BE SPECIFICATION GRADE MANUFACTURED BY LEVITON, ABB, HUBBELL OR SQUARE D WITH A MINIMUM RATING OF 20 AMPS. USE BROWN, WHITE OR Ivory FOR NORMAL POWER AND RED FOR EMERGENCY POWER. USE CHANGE FOR INSULATED, GROUNDING CIRCUIT OR RECEPTACLE.
32. WHEN OUTLETS OF THE SAME OR DIFFERENT SYSTEMS ARE LOCATED IN THE SAME AREA, ARRANGE ALL OUTLETS AND DEVICES HORIZONTALLY OR VERTICALLY (AS REQUIRED) FOR A UNIFORM AND NEAT APPEARANCE. ALL WIRING DEVICES WITH THE SAME MOUNTING HEIGHT, WHERE INDICATED ON THE SAME WALL/PARTITION SHALL BE INSTALLED WITH A COMMON NUT/GANG WALL PLATE. VERIFY ALL MISSING MOUNTING HEIGHT WITH ARCHITECT.
33. SHOP DRAWING SUBMITTALS ARE REQUIRED FOR THE FOLLOWING MATERIAL/EQUIPMENT:
 - A - LIGHTING FIXTURES
 - B - SPECIAL OR BUILD TO ORDER EQUIPMENT
 - C - LARGE PULL BOXES
 - D - NEW PANEL, BOARDS AND CIRCUIT BREAKERS
34. LIGHTING FIXTURES SHALL BE COMPLETE WITH ALL GLASSWARE, FITTERS, CANOPES, SOCKETS, MOUNTING BRACKETS, REFLECTORS, LAMPS AND ALL ACCESSORIES AS REQUIRED.
35. FIXTURE SCHEDULE INDICATES GENERAL DESCRIPTION OF LIGHTING FIXTURES AND MANUFACTURERS CATALOG NUMBERS. IT SHALL BE THE CONTRACTOR'S RESPONSIBILITY TO STUDY THE SCHEDULE AND CAREFULLY REVIEW ELECTRICAL AND ARCHITECTURAL PLANS AND SPECIFICATIONS TO DETERMINE THE CORRECT CEILING CONFIGURATION AND FIXTURES TO BE FURNISHED SO THAT BOTH CEILING SYSTEM AND LIGHT FIXTURE CONSTRUCTION MATCHES.
36. COORDINATE EXACT LOCATION OF THE LIGHTING FIXTURES WITH THE ARCHITECTURAL DRAWINGS. IF ANY DISCREPANCIES EXIST, THEY SHALL BE BROUGHT TO THE ATTENTION OF ARCHITECT FOR CLARIFICATION PRIOR TO INSTALLATION.
37. LIGHTING FIXTURES FINISHES WHETHER OR NOT SHOWN ON THE DRAWINGS SHALL BE APPROVED BY BUILDING OWNER.
38. ALL FLUORESCENT LAMP BALLASTS SHALL BE HIGH POWER FACTOR, "A" SOUND RATING AND SHALL BE ELECTRONIC TYPE WITH T10 OF 105W MAXIMUM.
39. POWER DISTRIBUTION EQUIPMENT SHALL BE PRODUCTS OF THE SAME MANUFACTURER. ACCEPTABLE MANUFACTURERS SHALL BE SQUARE D CO. AND GENERAL ELECTRIC CO.
40. MANUALLY OPERATED ELECTRICAL EQUIPMENT SHALL REQUIRE 36" CLEAR AND UNOBSTRUCTED SPACE IN FRONT OF THE EQUIPMENT.
41. PROVIDE HEAVY DUTY AND HORSEPOWER RATED SAFETY DISCONNECT SWITCHES WITH THE TYPE OF FUSES AS SHOWN ON PLANS.
42. ALL EXTERIOR ELECTRICAL DEVICES AND EQUIPMENT SHALL BE WEATHERPROOF TYPE.
43. PROVIDE GROUNDING SYSTEM PER NEC-250 AND AS INDICATED.
44. ALL METAL AND NON-CURRENT CARRYING PART OF THE ELECTRICAL EQUIPMENT SHALL BE BONDED TO GROUND PER NEC CODE ARTICLE 250.
45. PROVIDE A TYPE WRITTEN INDEX CARD FOR EACH PANEL BOARD INDICATING NAME OR NUMBER OF THE ROOM, AREA, OR EQUIPMENT USED BY EACH BRANCH CIRCUIT. USE ROOM NUMBERS AND NAMES VERIFIED IN THE FIELD AND NOT NECESSARILY THOSE SHOWN ON THE DRAWINGS.
46. PROVIDE FIREPROOFING FOR RECESS MOUNTED FIXTURES, RECEPTACLES AND CONDUIT IN FIRE RATED AREAS. SEE ARCHITECTURAL PLANS FOR DETAIL AND LOCATION.
47. NO SHUTDOWN WILL BE AUTHORIZED WITHOUT 24-HOUR NOTIFICATION.
48. TEMPORARY MATERIALS MUST BE REMOVED WITHOUT SHUTDOWN AS CONSTRUCTION PROGRESSES.
49. RESTORE PERMANENT FACILITIES TO THEIR FORMER OR NEWLY SPECIFIED CONDITION.
50. NO WORKMANSHIP CAN BE PERFORMED ON ELECTRICAL EQUIPMENT WHILE IT IS ENERGIZED.
51. AT OWNER REQUEST ARC FLASH AND COORDINATION STUDY SHALL BE PROVIDED BY A THIRD PARTY.
52. ALL FEEDERS CONDUITS, SYSTEMS AND PANELS ARE DESIGNED USING COPPER CONDUCTORS AND BUS. E.C. SHALL PROVIDE AN ALTERNATE BID WITH ALUMINUM MATERIAL IF REQUESTED BY OWNER.
53. MINIMUM TESTING IS REQUIRED BY E.C. TO WIRE SURE:
 - a. RESISTANCE OF THE CIRCUITS
 - b. INSULATION TEST FOR GROUNDING AT NEW AND EXISTING PANELBOARDS AND CONTROL PANELS
 - c. TEST FOR PROPER VOLTAGE AT TRANSFORMERS, SWITCHBOARDS AND CONTROL PANELS
 - d. PROVIDE THE MEGGER TESTING ON ALL THE FEEDERS TO VERIFY THE CONDITION OF ELECTRICAL INSULATION.

ABBREVIATIONS

#	NUMBER	L.C.L.	LONG CONTINUOUS LOAD
3W	THREE-WIRE SYSTEM	LTG.	LIGHTING
4W	FOUR-WIRE SYSTEM	LV	LOW VOLTAGE
5/S	J-BOX 4-1/16" SQUARED BY 2-1/8" DEEP	M.C.C.	MOTOR CONTROL CENTER
A/C	AIR CONDITIONING	M.C.S.	MOTOR CONTROL SWITCHBOARD
A/C	AMPERE	M.G.	MOTOR GENERATOR
AFF	ABOVE FINISHED FLOOR	M.H.	MANHOLE
BKBD	BACKBOARD	MAX.	MAXIMUM
BLD'G	BUILDING	MCM	THOUSAND CIRCULAR MILLS
BRKR	BREAKER	MFR.	MANUFACTURER
C.O.	CONDUIT ONLY WITH PULL WIRE	MIN.	MINIMUM
C	CONDUIT	MTD.	MOUNTED
C/B	CIRCUIT BREAKER	MTG.	MOUNTING
CAB.	CABINET	N.E.C.	NATIONAL ELECTRICAL CODE
C.E.C.	CALIFORNIA ELECTRICAL CODE	N.E.M.A.	NATIONAL ELECTRICAL MANUFACTURERS ASSOCIATION
CKT.	CIRCUIT	N.F.	NON FUSED
CL	CENTERLINE	N.I.C.	NOT IN CONTRACT
CLG.	CEILING	N.I.T.S.	NOT IN THIS SECTION
CONC.	CONCRETE	N.L.	NIGHT LIGHT
CU	COPPER CONDUCTOR	N.T.S.	NOT TO SCALE
DET.	DETAIL	N/O	NORMALLY CLOSED
DISC.	DISCONNECT	N/O	NORMALLY OPEN
DN.	DOWN	NO.	NUMBER
DPDT.	DOUBLE-POLE, DOUBLE-THROW	O	PHASE
DWG.	DRAWING	O.C.	ON CENTER
E.C.	ELECTRICAL CONTRACTOR	P.B.	PULL BOX
E.D.F.	ELECTRICAL DRINKING FOUNTAIN	P.B.	POLE
E.G.	ENGINE GENERATOR	P.P.	POWER POLE
E.P.	EXPLOSION PROOF	P/L	PROPERTY LINE
EA.	EACH	PNL.	PANEL
ELECT.	ELECTRICAL	PVC	POLYVINYL CHLORIDE
EMERG. OR EM	EMERGENCY	PWR.	POWER
EQUIP.	EQUIPMENT	REQ'D	REQUIRED
EXIST.	EXISTING	REQMT	REQUIREMENT
EXT.	EXTERIOR	RM.	ROOM
F	FUSE	S/N	SOLID NEUTRAL
F.A.	FIRE ALARM	SHT.	SHEET
FIN. FL.	FINISH FLOOR	SPDT.	SINGLE-POLE, DOUBLE-THROW
FIN. GR.	FINISH GRADE	SPEC.	SPECIFICATION
FLOOR.	FLUORESCENT	SPST.	SINGLE-POLE, SINGLE-THROW
GEN.	GENERATOR	SURF.	SURFACE
GFCI	GROUND FAULT CIRCUIT INTERRUPTER	SW.	SWITCH
GND.	GROUND	SWBD	SWITCHBOARD
H.O.A.	HAND-OFF-AUTOMATIC	T.	TRIP RATING
H.V.	HIGH VOLTAGE	T.C.	TIME CLOCK
HP	HORSE POWER	TE	TIME CONTROLLED BY EARLY LIGHTING CIRCUIT
HT.	HEIGHT	TEL.	TELEPHONE
I.C.	RMS, SYM. INTERRUPTING CAPACITY RATING	TERM.	TERMINAL
I.G.	ISOLATED GROUND	TN	TIME CONTROLLED BY LATE LIGHTING CIRCUIT
INCAND.	INCANDESCENT	TYP.	TYPICAL
ISC	SHORT CIRCUIT CURRENT AVAILABLE IN RMS SYMMETRICAL AMPERES	U.G.	UNDERGROUND
J	JUNCTION BOX	V	VOLT
KVA	KILOVOLT-AMPERE	V.L.	VERIFY LOCATION
KW	KILOWATT	W.P.	WEATHERPROOF
		W	WATT

LEGEND

- (E) EXISTING EQUIPMENT TO REMAIN.
- (ER) EXISTING DISTRIBUTION/PANEL TO BE RELOCATED TO SHOWN LOCATION.
- (E.C) ELECTRICAL CONTRACTOR
- (G.C) GENERAL CONTRACTOR
- (R.C) REFRIGERATION CONTRACTOR
- (V.L) VERIFY LOCATIONS

THESE CONSTRUCTION DOCUMENTS WERE PREPARED BASED ON AVAILABLE RECORD DRAWINGS. CONTRACTOR MUST VISIT THE SITE PRIOR TO SUBMITTING BID, FAMILIARIZE THEMSELVES WITH THE EXISTING CONDITION AND INTENT OF THE DESIGN, AND INCLUDE ALL NECESSARY EQUIPMENT / ASSOCIATED LABOR ACCORDINGLY. BY SUBMITTING THE BID IT IS UNDERSTOOD THAT THE CONTRACTOR HAS REVIEWED THE DOCUMENTS, UNDERSTANDS THE INTENT AND HAS INCLUDED ALL SITE CONSTRAINTS IN THEIR BID ACCORDINGLY.

APPLICABLE CODE

- 2013 CBC/2012 IBC
- 2013 CEC/2012 IRC
- 2013 CEC/2011 NEC
- 2013 CMC/2012 UMC
- 2013 CPC/2012 UPC
- 2013 GREEN BUILDING STANDARDS(CAL GREEN)
- 2013 CALIFORNIA ENERGY CODE

KEY NOTE

AIRPORT NOISE IMPACT ZONE (PART 150); YES
BASIC WIND SPEED: V₅₀ = 85 MPH (CRO) OR
V₁₀ = 110 MPH (CBO), EXPOSURE C.

SCOPE OF WORK

ADD ONE LIGHT POLE WITH CONCRETE POST TO EXISTING AIRPORT FIELD ROAD.

INDEX OF DRAWINGS

SHT.#	DESCRIPTION
E-1	TITLE SHEET
E-2	SITE PLAN
E-3	LIGHTING PLAN

PLANNING DEPARTMENT APPROVED

SUBJECT TO CONDITIONS

APPROVED BY: [Signature]

DATE: 11/14/14

COPY OF ORIGINAL SUBMITTED TO THE OFFICE OF THE CITY ENGINEER AND LAND SURVEYOR 14895 FRIESTONE BOULEVARD LA BANDA, CALIFORNIA 92038 BY: [Signature] DATE: 11/17/14

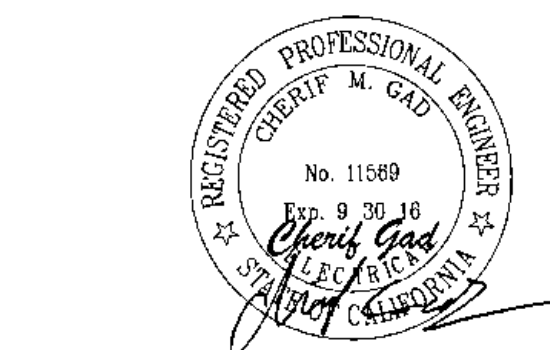

Underground Service Alert
Call: TOLL FREE 1 800 227 2600
TWO WORKING DAYS BEFORE YOU DIG

CITY OF ONTARIO
NEW ADDED LIGHT POLE
FOR
TUG ROAD IMPROVEMENTS
ONTARIO INTERNATIONAL AIRPORT
ONTARIO CALIFORNIA

KAMAL S. ISKANDER & ASSOCIATES, INC.
CONSULTING ENGINEERS
MECHANICAL-PLUMBING-ELECTRICAL

20101 E. VALLEY BLVD., SUITE #E, WALNUT, CA 91789
TEL: (909) 869-6337 FAX: (909) 869-6340

BENCHMARK:

CITY OF ONTARIO BENCHMARK NO. "1278"
LOCATION: MISSION BOULEVARD AND TURNER AVENUE, NAIL AND WASHER IN NORTHWEST CORNER BRIDGE WINGWALL ON MISSION BOULEVARD.
ELEVATION = 857.995' (NGVD '29 / GOOD AS OF 6/12/2000)

REV.	DESCRIPTION	DATE	APP'D

PLANS PREPARED UNDER THE SUPERVISION OF:

ENGINEER:

REINHARD STENZEL
R.C.E. 58135 - EXP. 12/31/14

OWNER/DEVELOPER:

UNITED PARCEL SERVICE
25201 PASSEO DE ALICIA, SUITE 200
LAGUNA HILLS, CA 92653
PHONE: (949) 331-0930

SEE ABOVE RIGHT

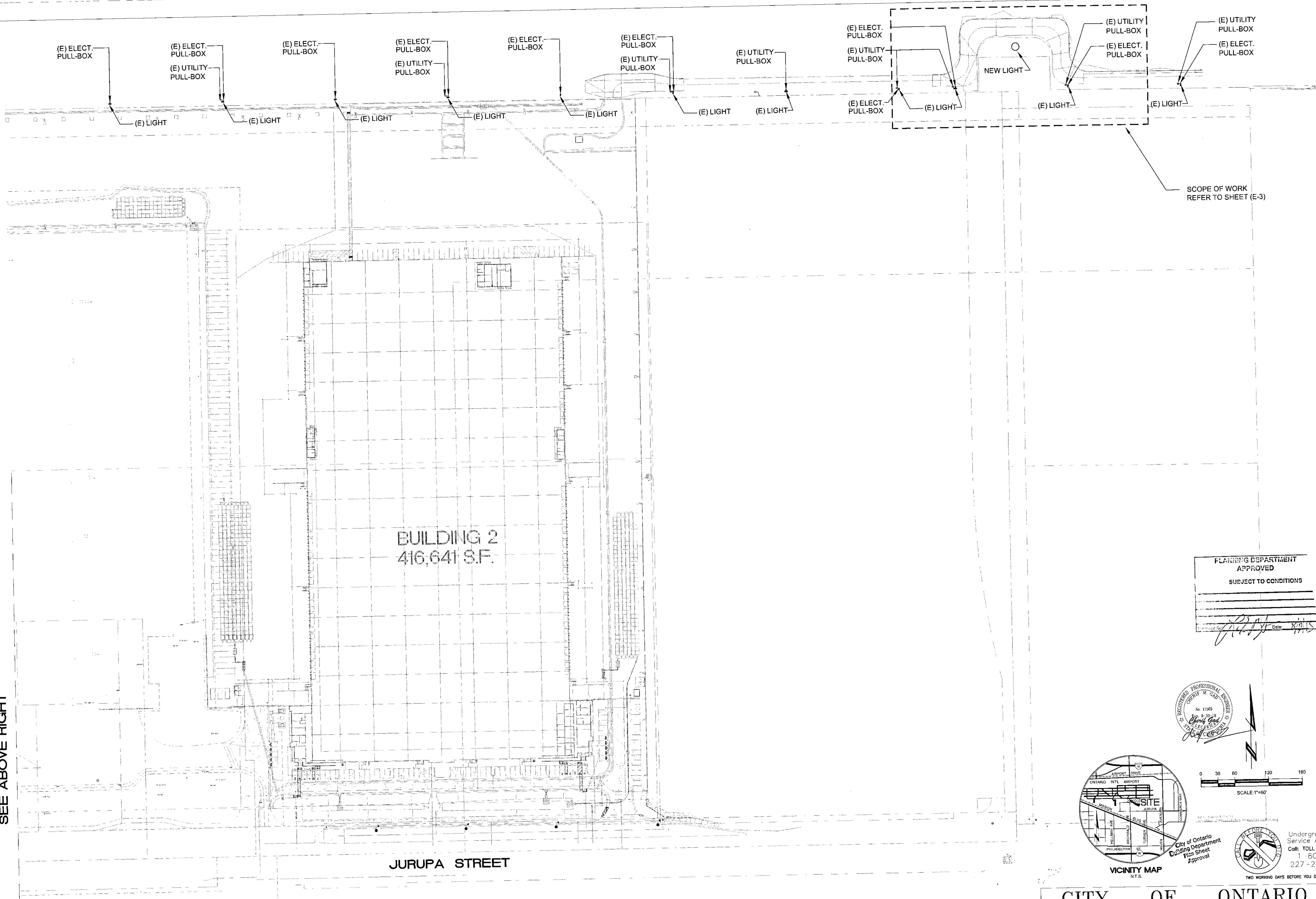

BUILDING 2
416,641 S.F.

JURUPA STREET

SCOPE OF WORK
REFER TO SHEET (E-3)

PLANNING DEPARTMENT
APPROVED
SUBJECT TO CONDITIONS

[Signature] Date: 8/11/15

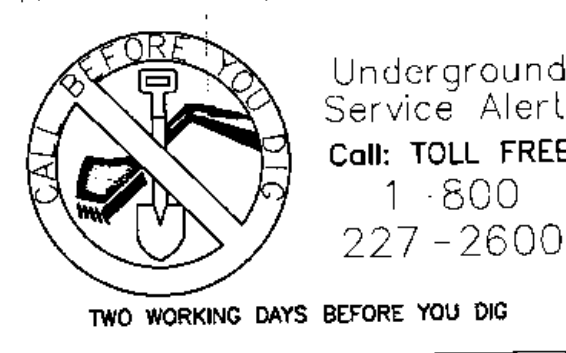
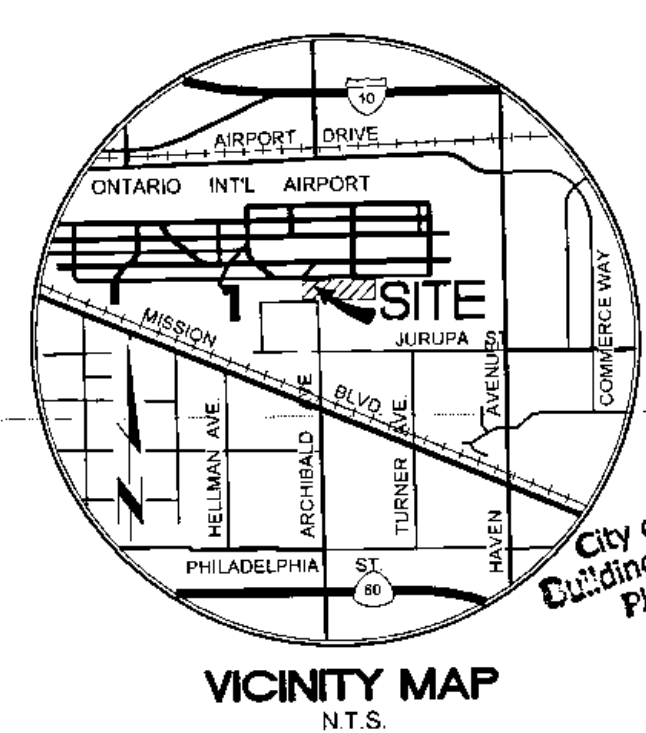
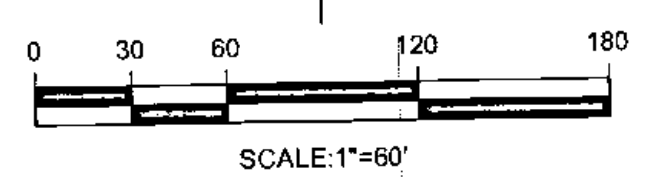

CITY OF ONTARIO

NEW ADDED LIGHT POLE
FOR
TUG ROAD IMPROVEMENTS
ONTARIO INTERNATIONAL AIRPORT

ONTARIO CALIFORNIA

SHEET
E-2
OF

DATE: 03-16-2015

REGISTERED PROFESSIONAL ENGINEER
No. 11569
Cheryl M. Galt
ELECTRICAL ENGINEERING
STATE OF CALIFORNIA

KAMAL S. ISKANDER & ASSOCIATES, INC.
CONSULTING ENGINEERS
MECHANICAL - PLUMBING - ELECTRICAL

20104-E VALLEY BLVD., SUITE #E, WALNUT, CA 91789
TEL (909) 869-6337 FAX (909) 869-6340

BENCHMARK:
CITY OF ONTARIO BENCHMARK NO. "1278"
LOCATION: MISSION BOULEVARD AND TURNER AVENUE, NAIL AND WASHER
IN NORTHWEST CORNER BRIDGE WINGWALL ON MISSION BOULEVARD.
ELEVATION = 857.995' (NGVD '29 / GOOD AS OF 6/12/2000)

REV.	DESCRIPTION	DATE	APPROD.
11-12	CITY PLAN CHECK COMMENT		

PLANS PREPARED UNDER
THE SUPERVISION OF:

REINHARD STENZEL
R.C.E. 56155 - EXP. 12/31/14

ENGINEER:
TEI Thienes Engineering, Inc.
CIVIL ENGINEERING - LAND SURVEYING
14348 FIRESTONE BOULEVARD
LA BREA, CALIFORNIA 90009
PH: (818) 411-1411 FAX: (818) 411-1413

OWNER/DEVELOPER:
UNITED PARCEL SERVICE
25201 PASO DE AJUCA, SUITE 200
LAGUNA HILLS, CA 92653
PHONE: (949) 331-0930

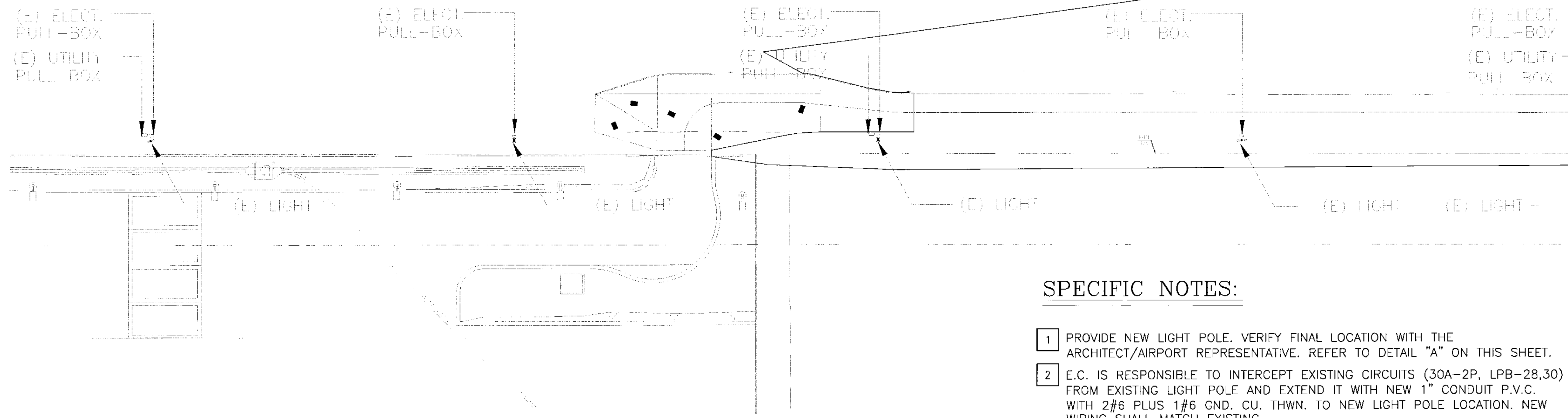

SPECIFIC NOTES:

- 1 PROVIDE NEW LIGHT POLE. VERIFY FINAL LOCATION WITH THE ARCHITECT/AIRPORT REPRESENTATIVE. REFER TO DETAIL "A" ON THIS SHEET.
- 2 E.C. IS RESPONSIBLE TO INTERCEPT EXISTING CIRCUITS (30A-2P, LPB-28,30) FROM EXISTING LIGHT POLE AND EXTEND IT WITH NEW 1" CONDUIT P.V.C. WITH 2#6 PLUS 1#6 GND. CU. THWN. TO NEW LIGHT POLE LOCATION. NEW WIRING SHALL MATCH EXISTING.
- 3 CONDUIT SHALL BE BURIED 30" BELOW THE GRADE FOR APPROXIMATELY 120'
- 4 PROVIDE UNDERGROUND PULL-BOX TO MATCH WITH EXISTING.

5 ALL NEW ELECTRICAL EQUIPMENT SHALL BE LISTED BY A RECOGNIZED TESTING AGENCY.

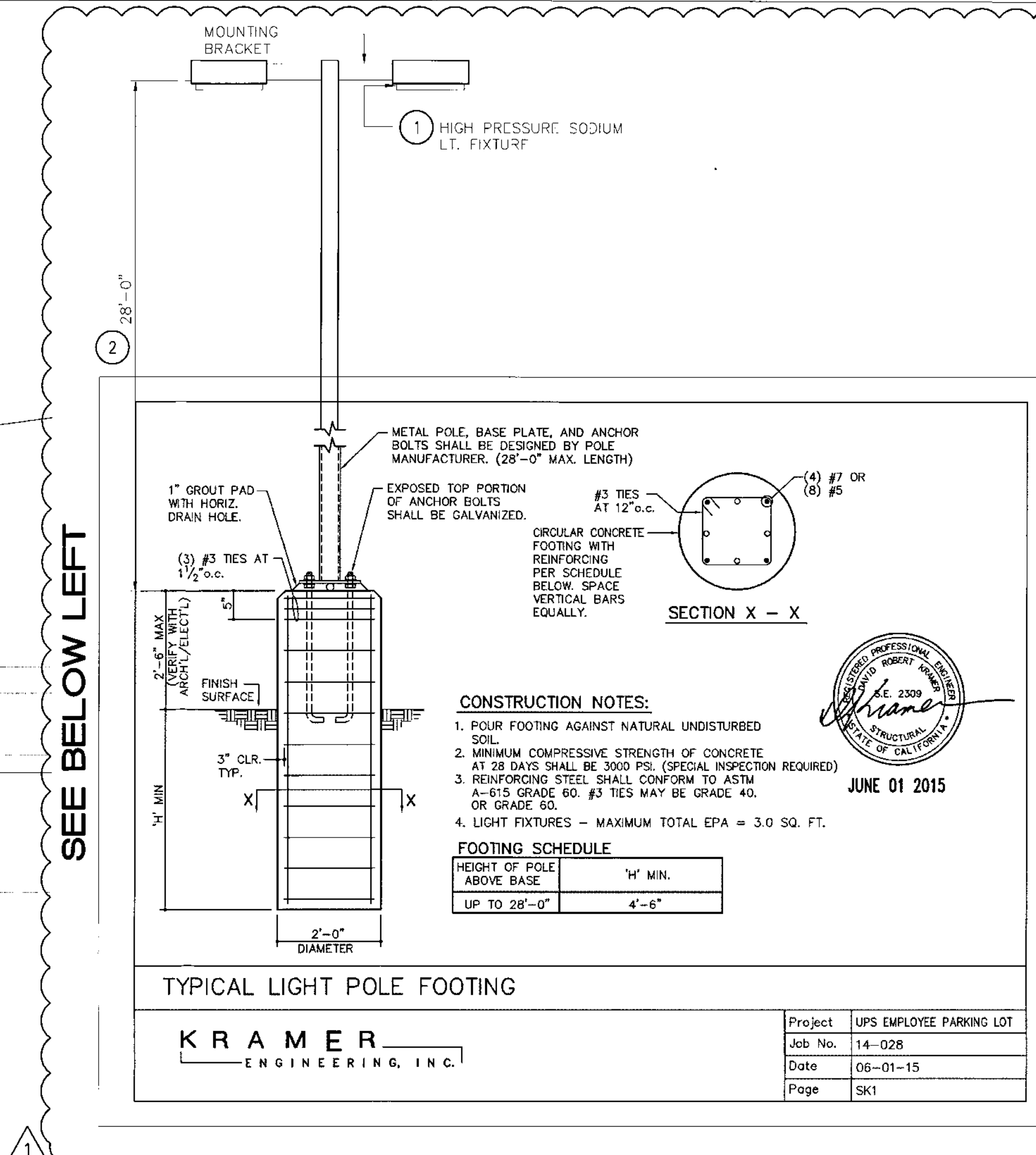
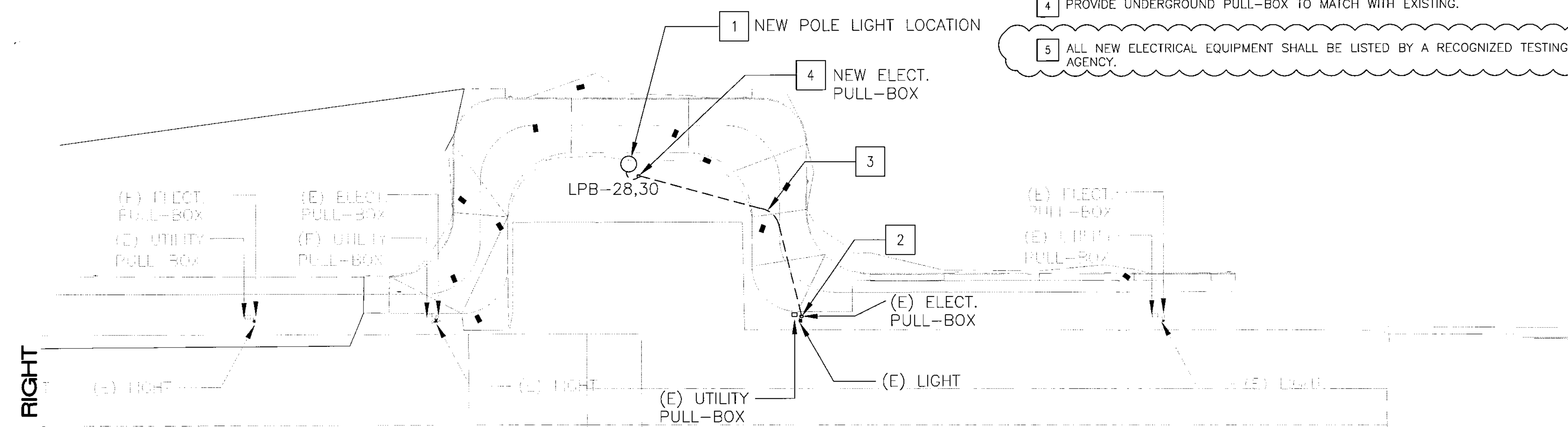

SPECIFIC NOTES FOR LIGHT FIXTURE:

- 1 PROVIDE NEW 400W HIGH PRESSURE SODIUM, 480V LIGHT FIXTURE. E.C. IS RESPONSIBLE TO MAKE SURE TYPE, WATTAGE, AND VOLTAGE OF THE NEW FIXTURE MATCHES EXISTING.
- 2 PROVIDE 28'-0" OF LIGHT POLE TO BE MOUNTED ON 30" WITH 2'-0" DIAMETER CONCRETE BASE A.F.F.. TOTAL LENGTH FROM GROUND TO BOTTOM OF THE LIGHT SHALL NOT EXCEED 30'-6". E.C. IS RESPONSIBLE TO MAKE SURE THE HEIGHT OF THE NEW LIGHT FIXTURE INCLUDING THE CONCRETE BASE MATCHES EXISTING WITHIN THE AREA.

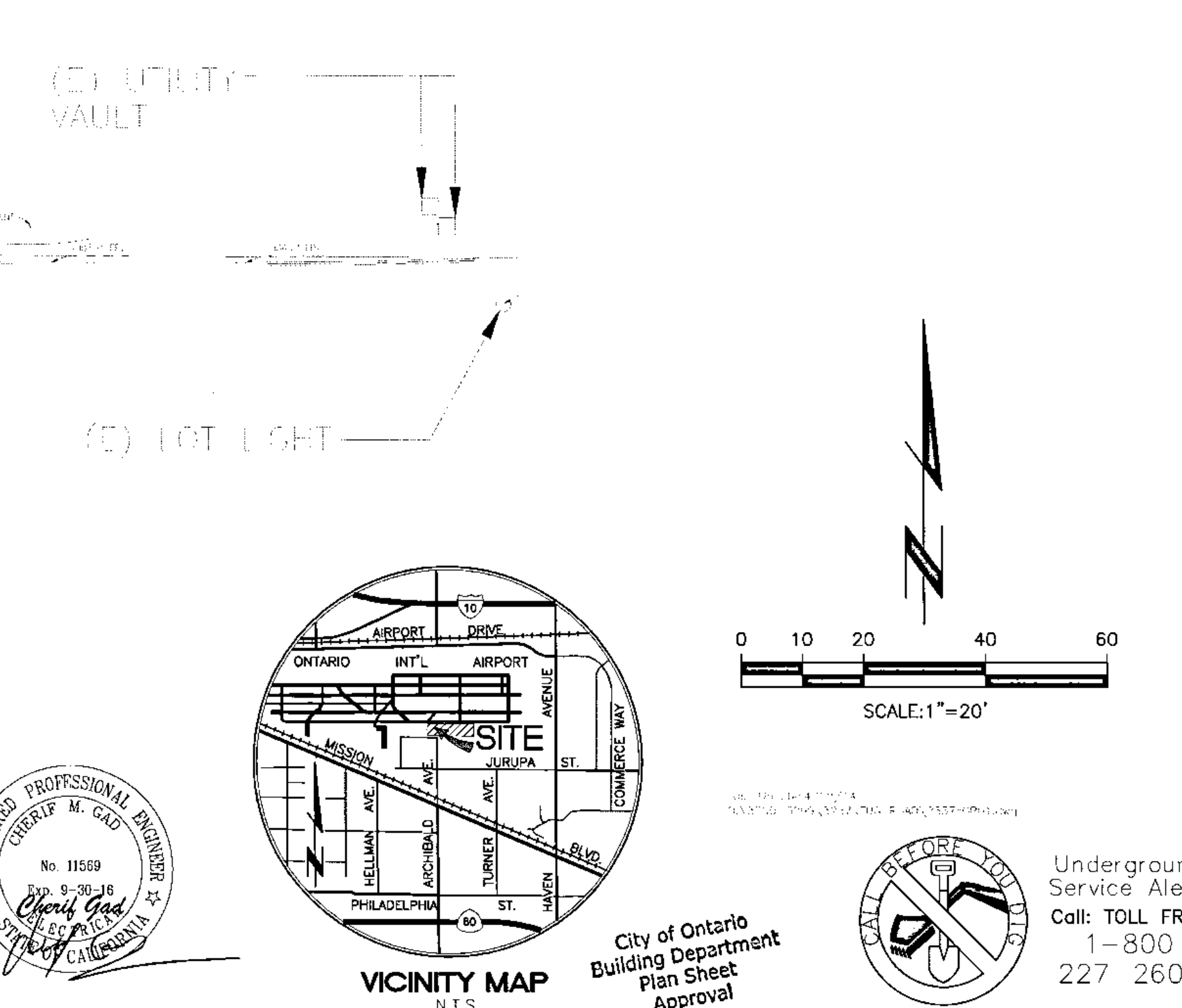

SEE ABOVE RIGHT

SEE BELOW LEFT

KAMAL S. ISKANDER & ASSOCIATES, INC.
 CONSULTING ENGINEERS
 MECHANICAL-PLUMBING-ELECTRICAL

20101 E. VALLEY BLVD., SUITE #5, WALNUT, CA 91789
 TEL: (909) 859-6337 FAX: (909) 869-6340

BENCHMARK:
 CITY OF ONTARIO BENCHMARK NO. "1278"
 LOCATION: MISSION BOULEVARD AND TURNER AVENUE. NAIL AND WASHER IN NORTHWEST CORNER BRIDGE WINKERL ON MISSION BOULEVARD.
 ELEVATION = 857.995' (NGVD '29 / GOOD AS OF 6/12/2000)

REV.	DESCRIPTION	DATE	APPR'D.

PLANS PREPARED UNDER THE SUPERVISION OF:
 RICHARD STENZEL
 R.C.E. 56155 - Exp. 12/31/14

ENGINEER:
Thienes Engineering, Inc.
 CIVIL ENGINEERING - LAND SURVEYING
 14441 FIRESTONE BUILDING
 LA JOLLA, CALIFORNIA 92038
 PH: (760) 451-4111 FAX: (760) 451-4123

OWNER/DEVELOPER:
 UNITED PARCEL SERVICE
 25201 PASO DE ALICIA, SUITE 200
 LAGUNA HILLS, CA 92653
 PHONE: (949) 331-0930

CITY OF ONTARIO

NEW ADDED LIGHT POLE
 FOR
TUG ROAD IMPROVEMENTS
 ONTARIO INTERNATIONAL AIRPORT
 ONTARIO CALIFORNIA

SHEET **E-3**
 OF
 DATE: 03 16 2015

~~Comment: comments from previous plan checks were still not addressed on this plan. Manufacturer's specs attached does not address sizing of anchor bolt, EHA and etc. Note that these were not addressed by the E.O.R. who did the foundation design.~~

BUILDING 303 East B Street, Civic Ontario, GA 91764	 CITY OF ONTARIO	DEPARTMENT Phone (909)395-2023, Fax (909)395-2180
Submittal No. <u>394</u> () Revision No. <u> </u>		
Date: <u>7/16/15</u> (<u>7/28/15</u>)		
Address: <u>1923 E. Avon St.</u>		
Scope of Work: <u>INSTALL LOT LIGHT FOR UPS TUG REL. ON</u>		
Plans routed to: () Planning () Engineering () Fire () Police () Landscape () Public Works		
Building Department plan check corrections are: <input checked="" type="checkbox"/> marked on / () attached to this plan.		
Return ALL previously reviewed plans, calculations/reports at each resubmittal.		
Resubmit <input checked="" type="checkbox"/> new sets of plans and/or () new calculations/reports for Building Department use. (Please follow up with other reviewing departments directly).		
Write your response next to each correction item on this marked plan or correction list. Only resubmittals with responses will be accepted.		
Additional plan check fee is required: after second review for grading plans, and after the third review for all other plans on an hourly basis.		
Revisions and deferred submittals will be assessed on an hourly basis.		
Plans reviewed by: <u>KAW</u>		
Completed on: <u>7/29/15</u>		
Plan Check Number: B20 <u>501423</u>		

Address: 1923 E AVION ST, ONTARIO, CA 91761

Permit No. **B201604485**

City of Ontario Building Department

OWNER: LLC GUARDIAN AIR SERVICES 1809 Excise Ave., Ste. 208 Ontario, Ca 91761	CONTRACTOR Volt Edge Services 509 W Locust St Ontario, Ca 91762 Phone : (951)903-3172 Lic. # 540858 C10, C7, B, A, C20	CONTACT Phone : Cell Phone:	Date: 12/20/2016 Valuation 25,000.00 Total Sq Ft: APN: 11326106 New Sq Ft: Lot: Units: Tract: DAB Nbr: Block: Construction Type: Other Miscellaneous
---	--	--	--

Description/Comments: ADD ADA RAMP TO FACILITY

OWNER BUILDER DECLARATION

I hereby affirm that I am exempt from the Contractor's License Law for the following reason: I, as owner of the property, or my employees with wages as their sole compensation, will do the work, and the structure is not intended or offered for sale (Sec. 7044, Business and Professional Code).

I, as owner of the property, am exclusively contracting with licensed contractors to construct the project (Sec. 7044, Business and Professional Code).

 Date Signature of Owner

LICENSED CONTRACTOR DECLARATION

I hereby affirm that I am licensed under provisions of Chapter 9 commencing with Section 7000 of Division 3 of the Business and Professions Code, and my license is in full force and effect.

License # 540858 Lic. Class _____ Exp. Date 9-30-18
 City Lic. # 65939 Expires: 12-30-16
12-20-16 _____
 Date Signature of Contractor

WORKER'S COMPENSATION DECLARATION

I hereby affirm under Penalty of Perjury one of the following:
 I have and will maintain a Certificate of Consent of self-insurance for Worker's Compensation
 I have and will maintain Worker's Compensation Insurance

WC Policy No. None Listed 1948569 Carrier STATE FUND

() I certify that, in the performance of the work for which this permit is issued, I shall not employ any person in any manner so as to become subject to Worker's Compensation Laws of California.

NOTICE TO APPLICANT: If, after making this Certificate of Exemption, you should become subject to the Worker's Compensation provisions of the Labor Code, you must forthwith comply with such provisions or this permit shall be deemed revoked.

I certify that I have read this application and state that the above information is correct. I agree to comply with all City and State Laws related to the building construction, and hereby authorize representatives of this City to enter upon the above mentioned property for inspection purposes.

12-20-16 _____
 Date Signature of Owner or Agent

Electrical Plumbing Mechanical

Fees:	
Issuance Fee	23.50
Building Fee:	414.75
Plan Review Fees:	289.50
Electrical Fee:	0.00
Plumbing Fee:	0.00
Mechanical Fee	0.00
Grading Fee:	0.00
NMC Dev Fee:	0.00
Development Fee	0.00
Sewer Assmnt:	0.00
Dust Control Fee	0.00
SMIP Fee:	7.00
Investigation Fee	0.00
Microfilm Fee:	0.00
Copies Fee:	0.00
SB1473 Fee:	1.00

TOTAL FEES: \$762.58
 TOTAL PAYMENTS: \$762.58
 BALANCE DUE: \$0.00

Expired



City of Ontario Building Department

INSPECTION REQUEST LINE 909-395-2361

PERMIT #B20/604485

POST this in a conspicuous place at the job site.

Main Line 909-395-2023/Inspectors 909-395-2362

You must furnish PERMIT NUMBER and JOB

ADDRESS for each respective inspection.

Approved plans must be at job site at all times.

OTHER DEPARTMENT RELEASES			
Other Department Approvals that may be required prior to the building being released by the City.			
Department	Phone	Department	Phone
Engineering	395-2025	Fire	395-2029
Planning	395-2036	Police	395-2990
Landscape	395-2237	Code	395-2007
Electrical	Res/Com New/Reset/Upgrade	Amps	Date Initial
Gas	Standard/Medium		Date Initial

This permit becomes void if work has not commenced within 365 days from date of issuance OR if work has been suspended or abandoned for a period of 180 days.

BUILDING APPROVALS			PLUMBING APPROVALS		
Line & Grade			Ground		
Soils Cert.			Private Sewage System		
Footing/Steel/Ufer	1/11/2017	Eric	Interceptor/Clarifier		
Slab on Grade			Water Service		
Slab Pour Strip			On-Site Sewer		
Floor Framing			On-Site Storm Drain		
Floor Insulation			Rough Plumbing		
Floor Sheathing			Gas Test		
Roof Framing/Sheathing			Multi-Purpose Fire Sprinklers		
Ext. Wall Framing/Pre-Lath			Roof Drains		
Tilt-Up Panels			FINAL DRAIN PIPE OIL 01/04/17		WAININ
CMU Pre-Grout			Final		
Fire Stopping – Prelim.			MECHANICAL APPROVALS		
Framing & Flashing			Rough Mechanical		
Insulation			Rough Mechanical T-Bar		
Drywall Nailing			Rough Process Piping		
Fire Stopping			Rough Refrigeration		
Lathing/Siding/Flashing			Ducts – Ventilating System		
T-Bar			Hoods/Booths		
Grading Cert.			Final		
Final			POOL & SPA APPROVALS		
ELECTRICAL APPROVALS			Pool Steel/Bonding		
Temp. Power System			Barrier/Pre-Plaster		
Underground Conduit			Deck Bonding		
Rough Electric			Demo		
Rough Electric – T-Bar			Final		
SRV's Grounding & Bonding			DEMO APPROVALS		
Final			Sewer Cap/Septic Abandonment		
			Final		

NOTES: 1.08.20 Permit Expired due to lack of Activity - UFA

Address: 1923 E AVION ST, ONTARIO, CA 91761

Permit No. **B201604485**

City of Ontario Building Department

OWNER: LLC GUARDIAN AIR SERVICES 1809 Excise Ave., Ste. 208 Ontario, Ca 91761	CONTRACTOR Volt Edge Services 509 W Locust St Ontario, Ca 91762 Phone : (951)903-3172 Lic. # 540858 C10, C7, B, A, C20	CONTACT Phone : Cell Phone:	Date: 12/20/2016 Valuation 25,000.00 Total Sq Ft: APN: 11326106 New Sq Ft: Lot: Units: Tract: DAB Nbr: Block: Construction Type: Other Miscellaneous
---	--	--	--

Description/Comments: ADD ADA RAMP TO FACILITY

OWNER BUILDER DECLARATION

I hereby affirm that I am exempt from the Contractor's License Law for the following reason: I, as owner of the property, or my employees with wages as their sole compensation, will do the work, and the structure is not intended or offered for sale (Sec. 7044, Business and Professional Code).

I, as owner of the property, am exclusively contracting with licensed contractors to construct the project (Sec. 7044, Business and Professional Code).

 Date Signature of Owner

LICENSED CONTRACTOR DECLARATION

I hereby affirm that I am licensed under provisions of Chapter 9 commencing with Section 7000 of Division 3 of the Business and Professions Code, and my license is in full force and effect.

License # 540858 Lic. Class _____ Exp. Date 9-30-18
 City Lic. # 65939 Expires: 12-30-16
12-20-16 _____
 Date Signature of Contractor

WORKER'S COMPENSATION DECLARATION

I hereby affirm under Penalty of Perjury one of the following:
 I have and will maintain a Certificate of Consent of self-insurance for Worker's Compensation
 I have and will maintain Worker's Compensation Insurance

WC Policy No. None Listed 1948569 Carrier STATE FUND

I certify that, in the performance of the work for which this permit is issued, I shall not employ any person in any manner so as to become subject to Worker's Compensation Laws of California.

NOTICE TO APPLICANT: If, after making this Certificate of Exemption, you should become subject to the Worker's Compensation provisions of the Labor Code, you must forthwith comply with such provisions or this permit shall be deemed revoked.

I certify that I have read this application and state that the above information is correct. I agree to comply with all City and State Laws related to the building construction, and hereby authorize representatives of this City to enter upon the above mentioned property for inspection purposes.

12-20-16 _____
 Date Signature of Owner or Agent

Electrical Plumbing Mechanical

Fees:	
Issuance Fee	23.50
Building Fee:	414.75
Plan Review Fees:	289.50
Electrical Fee:	0.00
Plumbing Fee:	0.00
Mechanical Fee	0.00
Grading Fee:	0.00
NMC Dev Fee:	0.00
Development Fee	0.00
Sewer Assmnt:	0.00
Dust Control Fee	0.00
SMIP Fee:	7.00
Investigation Fee	0.00
Microfilm Fee:	0.00
Copies Fee:	0.00
SB1473 Fee:	1.00

TOTAL FEES: \$762.58
 TOTAL PAYMENTS: \$762.58
 BALANCE DUE: \$0.00

Expired



City of Ontario Building Department

INSPECTION REQUEST LINE 909-395-2361

PERMIT #B20/604485

POST this in a conspicuous place at the job site.

Main Line 909-395-2023/Inspectors 909-395-2362

You must furnish PERMIT NUMBER and JOB

ADDRESS for each respective inspection.

Approved plans must be at job site at all times.

OTHER DEPARTMENT RELEASES			
Other Department Approvals that may be required prior to the building being released by the City.			
Department	Phone	Department	Phone
Engineering	395-2025	Fire	395-2029
Planning	395-2036	Police	395-2990
Landscape	395-2237	Code	395-2007
Electrical	Res/Com New/Reset/Upgrade	Amps	Date Initial
Gas	Standard/Medium		Date Initial

This permit becomes void if work has not commenced within 365 days from date of issuance OR if work has been suspended or abandoned for a period of 180 days.

BUILDING APPROVALS			PLUMBING APPROVALS		
Line & Grade			Ground		
Soils Cert.			Private Sewage System		
Footing/Steel/Ufer	1/11/2017	Eric	Interceptor/Clarifier		
Slab on Grade			Water Service		
Slab Pour Strip			On-Site Sewer		
Floor Framing			On-Site Storm Drain		
Floor Insulation			Rough Plumbing		
Floor Sheathing			Gas Test		
Roof Framing/Sheathing			Multi-Purpose Fire Sprinklers		
Ext. Wall Framing/Pre-Lath			Roof Drains		
Tilt-Up Panels			FINAL DRAIN PIPE OIL 01/04/17 WAININ		
CMU Pre-Grout			Final		
Fire Stopping – Prelim.			MECHANICAL APPROVALS		
Framing & Flashing			Rough Mechanical		
Insulation			Rough Mechanical T-Bar		
Drywall Nailing			Rough Process Piping		
Fire Stopping			Rough Refrigeration		
Lathing/Siding/Flashing			Ducts – Ventilating System		
T-Bar			Hoods/Booths		
Grading Cert.			Final		
Final			POOL & SPA APPROVALS		
ELECTRICAL APPROVALS			Pool Steel/Bonding		
Temp. Power System			Barrier/Pre-Plaster		
Underground Conduit			Deck Bonding		
Rough Electric			Demo		
Rough Electric – T-Bar			Final		
SRV's Grounding & Bonding			DEMO APPROVALS		
Final			Sewer Cap/Septic Abandonment		
			Final		

NOTES: 1.08.20 Permit Expired due to lack of Activity - UFA

Address: 1923 E AVION ST, BLDG # 2, ONTARIO, CA 91761

Permit No. **B201700026**

City of Ontario Building Department

OWNER:

ONTARIO INTERNATIONAL AIRPORT AUTHORITY
303 E B St
Ontario 91764

CONTRACTOR

Volt Edge Services
509 W Locust St
Ontario, Ca 91762
Phone : (951)903-3172
Lic. # 540858 C10, C7, B, A, C20

CONTACT

Phone : (951)903-3172
Cell Phone:

Date: 1/3/2017 Valuation
Total Sq Ft: APN: 104916107 0.00
New Sq Ft: Lot:
Units: Tract:
DAB Nbr: Block:
Construction Type:

Description/Comments: INSTALL ELECTRIC OUTLETS AND SWITCHES, AND MOTION DETECTORS AT EXISTING CONFERENCE ROOMS #125, 126.

OWNER BUILDER DECLARATION

I hereby affirm that I am exempt from the Contractor's License Law for the following reason: I, as owner of the property, or my employees with wages as their sole compensation, will do the work, and the structure is not intended or offered for sale (Sec. 7044, Business and Professional Code).

I, as owner of the property, am exclusively contracting with licensed contractors to construct the project (Sec. 7044, Business and Professional Code).

Date Signature of Owner

LICENSED CONTRACTOR DECLARATION

I hereby affirm that I am licensed under provisions of Chapter 9 commencing with Section 7000 of Division 3 of the Business and Professions Code, and my license is in full force and effect.

License # 540858 Lic. Class A-B-C10-C7-C20 Exp. Date 9-18
City Lic. # 65939 Expires 12-31-16
1-3-17 _____
Date Signature of Contractor

WORKER'S COMPENSATION DECLARATION

I hereby affirm under Penalty of Perjury one of the following:
 I have and will maintain a Certificate of Consent of self-insurance for Worker's Compensation
 I have and will maintain Worker's Compensation Insurance

WC Policy No. None Listed 1948569 Carrier STATE FUND

I certify that, in the performance of the work for which this permit is issued, I shall not employ any person in any manner so as to become subject to Worker's Compensation Laws of California.

NOTICE TO APPLICANT: If, after making this Certificate of Exemption, you should become subject to the Worker's Compensation provisions of the Labor Code, you must forthwith comply with such provisions or this permit shall be deemed revoked.

I certify that I have read this application and state that the above information is correct. I agree to comply with all City and State Laws related to the building construction, and hereby authorize representatives of this City to enter upon the above mentioned property for inspection purposes.

1-3-17 _____
Date Signature of Owner or Agent

Electrical Plumbing Mechanical
Light Fixtures: 24
Outlet Switch: 15

Fees:

Issuance Fee 23.50
Building Fee: 0.00
Plan Review Fees: 0.00
Electrical Fee: 41.42
Plumbing Fee: 0.00
Mechanical Fee 0.00
Grading Fee: 0.00
NMC Dev Fee: 0.00
Development Fee 0.00
Sewer Assmnt: 0.00
Dust Control Fee 0.00
SMIP Fee: 0.00
Investigation Fee 0.00
Microfilm Fee: 0.00
Copies Fee: 0.00
SB1473 Fee: 0.00

TOTAL FEES: \$64.92

TOTAL PAYMENTS: \$64.92

BALANCE DUE: \$0.00

Expired



City of Ontario
Building Department

INSPECTION REQUEST LINE 909-395-2361

PERMIT #B20 1700026

POST this in a conspicuous place at the job site.

Main Line 909-395-2023/Inspectors 909-395-2362

You must furnish PERMIT NUMBER and JOB ADDRESS for each respective inspection.

Approved plans must be at job site at all times.

OTHER DEPARTMENT RELEASES			
Other Department Approvals that may be required prior to the building being released by the City.			
Department	Phone	Department	Phone
Engineering	395-2025	Fire	395-2029
Planning	395-2036	Police	395-2990
Landscape	395-2237	Code	395-2007
Electrical	Res/Com --- New/Reset/Upgrade	Amps	Date Initial
Gas	Standard/Medium		Date Initial

This permit becomes void if work has not commenced within 365 days from date of issuance OR if work has been suspended or abandoned for a period of 180 days.

BUILDING APPROVALS			PLUMBING APPROVALS		
Line & Grade			Ground		
Soils Cert.			Private Sewage System		
Footing/Steel/Ufer			Interceptor/Clarifier		
Slab on Grade			Water Service		
Slab Pour Strip			On-Site Sewer		
Floor Framing			On-Site Storm Drain		
Floor Insulation			Rough Plumbing		
Floor Sheathing			Gas Test		
Roof Framing/Sheathing			Multi-Purpose Fire Sprinklers		
Ext. Wall Framing/Pre-Lath			Roof Drains		
Tilt-Up Panels					
CMU Pre-Grout			Final		
Fire Stopping – Prelim.			MECHANICAL APPROVALS		
Framing & Flashing			Rough Mechanical		
Insulation			Rough Mechanical T-Bar		
Drywall Nailing			Rough Process Piping		
Fire Stopping			Rough Refrigeration		
Lathing/Siding/Flashing			Ducts – Ventilating System		
T-Bar			Hoods/Booths		
Grading Cert.					
			Final		
Final			POOL & SPA APPROVALS		
ELECTRICAL APPROVALS			Pool Steel/Bonding		
Temp. Power System			Barrier/Pre-Plaster		
Underground Conduit			Deck Bonding		
Rough Electric			Demo		
Rough Electric – T-Bar			Final		
SRV's Grounding & Bonding			DEMO APPROVALS		
			Sewer Cap/Septic Abandonment		
Final			Final		

NOTES: 108-20 Permit Expired due to lack of activity - MPA

Address: 1923 E AVION ST, BLDG # 2, ONTARIO, CA 91761

Permit No. **B201700026**

City of Ontario Building Department

OWNER:

ONTARIO INTERNATIONAL AIRPORT AUTHORITY
303 E B St
Ontario 91764

CONTRACTOR

Volt Edge Services
509 W Locust St
Ontario, Ca 91762
Phone : (951)903-3172
Lic. # 540858 C10, C7, B, A, C20

CONTACT

Phone : (951)903-3172
Cell Phone:

Date: 1/3/2017 Valuation
Total Sq Ft: APN: 104916107 0.00
New Sq Ft: Lot:
Units: Tract:
DAB Nbr: Block:
Construction Type:

Description/Comments: INSTALL ELECTRIC OUTLETS AND SWITCHES, AND MOTION DETECTORS AT EXISTING CONFERENCE ROOMS #125, 126.

OWNER BUILDER DECLARATION

I hereby affirm that I am exempt from the Contractor's License Law for the following reason: I, as owner of the property, or my employees with wages as their sole compensation, will do the work, and the structure is not intended or offered for sale (Sec. 7044, Business and Professional Code).

I, as owner of the property, am exclusively contracting with licensed contractors to construct the project (Sec. 7044, Business and Professional Code).

Date Signature of Owner

LICENSED CONTRACTOR DECLARATION

I hereby affirm that I am licensed under provisions of Chapter 9 commencing with Section 7000 of Division 3 of the Business and Professions Code, and my license is in full force and effect.

License # 540858 Lic. Class A-B-C10-C7-C20 Exp. Date 9-18
City Lic. # 65939 Expires 12-31-16
1-3-17 _____
Date Signature of Contractor

WORKER'S COMPENSATION DECLARATION

I hereby affirm under Penalty of Perjury one of the following:
 I have and will maintain a Certificate of Consent of self-insurance for Worker's Compensation
 I have and will maintain Worker's Compensation Insurance

WC Policy No. None Listed 1948569 Carrier STATE FUND

I certify that, in the performance of the work for which this permit is issued, I shall not employ any person in any manner so as to become subject to Worker's Compensation Laws of California.

NOTICE TO APPLICANT: If, after making this Certificate of Exemption, you should become subject to the Worker's Compensation provisions of the Labor Code, you must forthwith comply with such provisions or this permit shall be deemed revoked.

I certify that I have read this application and state that the above information is correct. I agree to comply with all City and State Laws related to the building construction, and hereby authorize representatives of this City to enter upon the above mentioned property for inspection purposes.

1-3-17 _____
Date Signature of Owner or Agent

Electrical Plumbing Mechanical
Light Fixtures: 24
Outlet Switch: 15

Fees:

Issuance Fee 23.50
Building Fee: 0.00
Plan Review Fees: 0.00
Electrical Fee: 41.42
Plumbing Fee: 0.00
Mechanical Fee 0.00
Grading Fee: 0.00
NMC Dev Fee: 0.00
Development Fee 0.00
Sewer Assmnt: 0.00
Dust Control Fee 0.00
SMIP Fee: 0.00
Investigation Fee 0.00
Microfilm Fee: 0.00
Copies Fee: 0.00
SB1473 Fee: 0.00

TOTAL FEES: \$64.92

TOTAL PAYMENTS: \$64.92

BALANCE DUE: \$0.00

Expired



City of Ontario Building Department

INSPECTION REQUEST LINE 909-395-2361

PERMIT #B20 1700026

POST this in a conspicuous place at the job site.

Main Line 909-395-2023/Inspectors 909-395-2362

You must furnish PERMIT NUMBER and JOB ADDRESS for each respective inspection.

Approved plans must be at job site at all times.

OTHER DEPARTMENT RELEASES			
Other Department Approvals that may be required prior to the building being released by the City.			
Department	Phone	Department	Phone
Engineering	395-2025	Fire	395-2029
Planning	395-2036	Police	395-2990
Landscape	395-2237	Code	395-2007
Electrical	Res/Com --- New/Reset/Upgrade	Amps	Date Initial
Gas	Standard/Medium		Date Initial

This permit becomes void if work has not commenced within 365 days from date of issuance OR if work has been suspended or abandoned for a period of 180 days.

BUILDING APPROVALS			PLUMBING APPROVALS		
Line & Grade			Ground		
Soils Cert.			Private Sewage System		
Footing/Steel/Ufer			Interceptor/Clarifier		
Slab on Grade			Water Service		
Slab Pour Strip			On-Site Sewer		
Floor Framing			On-Site Storm Drain		
Floor Insulation			Rough Plumbing		
Floor Sheathing			Gas Test		
Roof Framing/Sheathing			Multi-Purpose Fire Sprinklers		
Ext. Wall Framing/Pre-Lath			Roof Drains		
Tilt-Up Panels					
CMU Pre-Grout			Final		
Fire Stopping – Prelim.			MECHANICAL APPROVALS		
Framing & Flashing			Rough Mechanical		
Insulation			Rough Mechanical T-Bar		
Drywall Nailing			Rough Process Piping		
Fire Stopping			Rough Refrigeration		
Lathing/Siding/Flashing			Ducts – Ventilating System		
T-Bar			Hoods/Booths		
Grading Cert.					
			Final		
Final			POOL & SPA APPROVALS		
ELECTRICAL APPROVALS			Pool Steel/Bonding		
Temp. Power System			Barrier/Pre-Plaster		
Underground Conduit			Deck Bonding		
Rough Electric			Demo		
Rough Electric – T-Bar			Final		
SRV's Grounding & Bonding			DEMO APPROVALS		
			Sewer Cap/Septic Abandonment		
Final			Final		

NOTES: 108-20 Permit Expired due to lack of activity - MPA

Address: 1923 E AVION ST, BLDG # 2, ONTARIO, CA 91761

Permit No. **B201700026**

City of Ontario Building Department

OWNER:

ONTARIO INTERNATIONAL AIRPORT AUTHORITY
303 E B St
Ontario 91764

CONTRACTOR

Volt Edge Services
509 W Locust St
Ontario, Ca 91762
Phone : (951)903-3172
Lic. # 540858 C10, C7, B, A, C20

CONTACT

Phone : (951)903-3172
Cell Phone:

Date: 1/3/2017 Valuation
Total Sq Ft: APN: 104916107 0.00
New Sq Ft: Lot:
Units: Tract:
DAB Nbr: Block:
Construction Type:

Description/Comments: INSTALL ELECTRIC OUTLETS AND SWITCHES, AND MOTION DETECTORS AT EXISTING CONFERENCE ROOMS #125, 126.

OWNER BUILDER DECLARATION

I hereby affirm that I am exempt from the Contractor's License Law for the following reason: I, as owner of the property, or my employees with wages as their sole compensation, will do the work, and the structure is not intended or offered for sale (Sec. 7044, Business and Professional Code).

I, as owner of the property, am exclusively contracting with licensed contractors to construct the project (Sec. 7044, Business and Professional Code).

Date Signature of Owner

LICENSED CONTRACTOR DECLARATION

I hereby affirm that I am licensed under provisions of Chapter 9 commencing with Section 7000 of Division 3 of the Business and Professions Code, and my license is in full force and effect.

License # 540858 Lic. Class A-B-C10-C7-C20 Exp. Date 9-18
City Lic. # 65939 Expires 12-31-16
1-3-17 _____
Date Signature of Contractor

WORKER'S COMPENSATION DECLARATION

I hereby affirm under Penalty of Perjury one of the following:
 I have and will maintain a Certificate of Consent of self-insurance for Worker's Compensation
 I have and will maintain Worker's Compensation Insurance

WC Policy No. None Listed 1948569 Carrier STATE FUND

I certify that, in the performance of the work for which this permit is issued, I shall not employ any person in any manner so as to become subject to Worker's Compensation Laws of California.

NOTICE TO APPLICANT: If, after making this Certificate of Exemption, you should become subject to the Worker's Compensation provisions of the Labor Code, you must forthwith comply with such provisions or this permit shall be deemed revoked.

I certify that I have read this application and state that the above information is correct. I agree to comply with all City and State Laws related to the building construction, and hereby authorize representatives of this City to enter upon the above mentioned property for inspection purposes.

1-3-17 _____
Date Signature of Owner or Agent

Electrical Plumbing Mechanical
Light Fixtures: 24
Outlet Switch: 15

Fees:

Issuance Fee 23.50
Building Fee: 0.00
Plan Review Fees: 0.00
Electrical Fee: 41.42
Plumbing Fee: 0.00
Mechanical Fee 0.00
Grading Fee: 0.00
NMC Dev Fee: 0.00
Development Fee 0.00
Sewer Assmnt: 0.00
Dust Control Fee 0.00
SMIP Fee: 0.00
Investigation Fee 0.00
Microfilm Fee: 0.00
Copies Fee: 0.00
SB1473 Fee: 0.00

TOTAL FEES: \$64.92

TOTAL PAYMENTS: \$64.92

BALANCE DUE: \$0.00

Expired



City of Ontario Building Department

INSPECTION REQUEST LINE 909-395-2361

PERMIT #B20 1700026

POST this in a conspicuous place at the job site.

Main Line 909-395-2023/Inspectors 909-395-2362

You must furnish PERMIT NUMBER and JOB ADDRESS for each respective inspection.

Approved plans must be at job site at all times.

OTHER DEPARTMENT RELEASES			
Other Department Approvals that may be required prior to the building being released by the City.			
Department	Phone	Department	Phone
Engineering	395-2025	Fire	395-2029
Planning	395-2036	Police	395-2990
Landscape	395-2237	Code	395-2007
Electrical	Res/Com --- New/Reset/Upgrade	Amps	Date Initial
Gas	Standard/Medium		Date Initial

This permit becomes void if work has not commenced within 365 days from date of issuance OR if work has been suspended or abandoned for a period of 180 days.

BUILDING APPROVALS			PLUMBING APPROVALS		
Line & Grade			Ground		
Soils Cert.			Private Sewage System		
Footing/Steel/Ufer			Interceptor/Clarifier		
Slab on Grade			Water Service		
Slab Pour Strip			On-Site Sewer		
Floor Framing			On-Site Storm Drain		
Floor Insulation			Rough Plumbing		
Floor Sheathing			Gas Test		
Roof Framing/Sheathing			Multi-Purpose Fire Sprinklers		
Ext. Wall Framing/Pre-Lath			Roof Drains		
Tilt-Up Panels					
CMU Pre-Grout			Final		
Fire Stopping – Prelim.			MECHANICAL APPROVALS		
Framing & Flashing			Rough Mechanical		
Insulation			Rough Mechanical T-Bar		
Drywall Nailing			Rough Process Piping		
Fire Stopping			Rough Refrigeration		
Lathing/Siding/Flashing			Ducts – Ventilating System		
T-Bar			Hoods/Booths		
Grading Cert.					
			Final		
Final			POOL & SPA APPROVALS		
ELECTRICAL APPROVALS			Pool Steel/Bonding		
Temp. Power System			Barrier/Pre-Plaster		
Underground Conduit			Deck Bonding		
Rough Electric			Demo		
Rough Electric – T-Bar			Final		
SRV's Grounding & Bonding			DEMO APPROVALS		
			Sewer Cap/Septic Abandonment		
Final			Final		

NOTES: 108-20 Permit Expired due to lack of activity - MPA

Address: 1923 E AVION ST, BLDG # 2, ONTARIO, CA 91761

Permit No. **B201700026**

City of Ontario Building Department

OWNER:

ONTARIO INTERNATIONAL AIRPORT AUTHORITY
303 E B St
Ontario 91764

CONTRACTOR

Volt Edge Services
509 W Locust St
Ontario, Ca 91762
Phone : (951)903-3172
Lic. # 540858 C10, C7, B, A, C20

CONTACT

Phone : (951)903-3172
Cell Phone:

Date: 1/3/2017 Valuation
Total Sq Ft: APN: 104916107 0.00
New Sq Ft: Lot:
Units: Tract:
DAB Nbr: Block:
Construction Type:

Description/Comments: INSTALL ELECTRIC OUTLETS AND SWITCHES, AND MOTION DETECTORS AT EXISTING CONFERENCE ROOMS #125, 126.

OWNER BUILDER DECLARATION

I hereby affirm that I am exempt from the Contractor's License Law for the following reason: I, as owner of the property, or my employees with wages as their sole compensation, will do the work, and the structure is not intended or offered for sale (Sec. 7044, Business and Professional Code).

I, as owner of the property, am exclusively contracting with licensed contractors to construct the project (Sec. 7044, Business and Professional Code).

Date Signature of Owner

LICENSED CONTRACTOR DECLARATION

I hereby affirm that I am licensed under provisions of Chapter 9 commencing with Section 7000 of Division 3 of the Business and Professions Code, and my license is in full force and effect.

License # 540858 Lic. Class A-B-C10-C7-C20 Exp. Date 9-18
City Lic. # 65939 Expires 12-31-16
1-3-17 _____
Date Signature of Contractor

WORKER'S COMPENSATION DECLARATION

I hereby affirm under Penalty of Perjury one of the following:
 I have and will maintain a Certificate of Consent of self-insurance for Worker's Compensation
 I have and will maintain Worker's Compensation Insurance

WC Policy No. None Listed 1948569 Carrier STATE FUND

I certify that, in the performance of the work for which this permit is issued, I shall not employ any person in any manner so as to become subject to Worker's Compensation Laws of California.

NOTICE TO APPLICANT: If, after making this Certificate of Exemption, you should become subject to the Worker's Compensation provisions of the Labor Code, you must forthwith comply with such provisions or this permit shall be deemed revoked.

I certify that I have read this application and state that the above information is correct. I agree to comply with all City and State Laws related to the building construction, and hereby authorize representatives of this City to enter upon the above mentioned property for inspection purposes.

1-3-17 _____
Date Signature of Owner or Agent

Electrical Plumbing Mechanical
Light Fixtures: 24
Outlet Switch: 15

Fees:

Issuance Fee 23.50
Building Fee: 0.00
Plan Review Fees: 0.00
Electrical Fee: 41.42
Plumbing Fee: 0.00
Mechanical Fee 0.00
Grading Fee: 0.00
NMC Dev Fee: 0.00
Development Fee 0.00
Sewer Assmnt: 0.00
Dust Control Fee 0.00
SMIP Fee: 0.00
Investigation Fee 0.00
Microfilm Fee: 0.00
Copies Fee: 0.00
SB1473 Fee: 0.00

TOTAL FEES: \$64.92

TOTAL PAYMENTS: \$64.92

BALANCE DUE: \$0.00

Expired



City of Ontario Building Department

INSPECTION REQUEST LINE 909-395-2361

PERMIT #B20 1700026

POST this in a conspicuous place at the job site.

Main Line 909-395-2023/Inspectors 909-395-2362

You must furnish PERMIT NUMBER and JOB ADDRESS for each respective inspection.

Approved plans must be at job site at all times.

OTHER DEPARTMENT RELEASES			
Other Department Approvals that may be required prior to the building being released by the City.			
Department	Phone	Department	Phone
Engineering	395-2025	Fire	395-2029
Planning	395-2036	Police	395-2990
Landscape	395-2237	Code	395-2007
Electrical	Res/Com --- New/Reset/Upgrade	Amps	Date Initial
Gas	Standard/Medium		Date Initial

This permit becomes void if work has not commenced within 365 days from date of issuance OR if work has been suspended or abandoned for a period of 180 days.

BUILDING APPROVALS			PLUMBING APPROVALS		
Line & Grade			Ground		
Soils Cert.			Private Sewage System		
Footing/Steel/Ufer			Interceptor/Clarifier		
Slab on Grade			Water Service		
Slab Pour Strip			On-Site Sewer		
Floor Framing			On-Site Storm Drain		
Floor Insulation			Rough Plumbing		
Floor Sheathing			Gas Test		
Roof Framing/Sheathing			Multi-Purpose Fire Sprinklers		
Ext. Wall Framing/Pre-Lath			Roof Drains		
Tilt-Up Panels					
CMU Pre-Grout			Final		
Fire Stopping – Prelim.			MECHANICAL APPROVALS		
Framing & Flashing			Rough Mechanical		
Insulation			Rough Mechanical T-Bar		
Drywall Nailing			Rough Process Piping		
Fire Stopping			Rough Refrigeration		
Lathing/Siding/Flashing			Ducts – Ventilating System		
T-Bar			Hoods/Booths		
Grading Cert.					
			Final		
Final			POOL & SPA APPROVALS		
ELECTRICAL APPROVALS			Pool Steel/Bonding		
Temp. Power System			Barrier/Pre-Plaster		
Underground Conduit			Deck Bonding		
Rough Electric			Demo		
Rough Electric – T-Bar			Final		
SRV's Grounding & Bonding			DEMO APPROVALS		
			Sewer Cap/Septic Abandonment		
Final			Final		

NOTES: 108-20 Permit Expired due to lack of activity - MPA

Address: 1923 E AVION ST, BLDG# 2, ONTARIO, CA 91761

Permit No. **B201700026**

City of Ontario Building Department

OWNER:

ONTARIO INTERNATIONAL AIRPORT AUTHORITY
303 E B St
Ontario 91764

CONTRACTOR

Volt Edge Services
509 W Locust St
Ontario, Ca 91762
Phone : (951)903-3172
Lic. # 540858 C10, C7, B, A, C20

CONTACT

Phone : (951)903-3172
Cell Phone:

Date: 1/3/2017 Valuation
Total Sq Ft: APN: 104916107 0.00
New Sq Ft: Lot:
Units: Tract:
DAB Nbr: Block:
Construction Type:

Description/Comments: INSTALL ELECTRIC OUTLETS AND SWITCHES, AND MOTION DETECTORS AT EXISTING CONFERENCE ROOMS #125, 126.

OWNER BUILDER DECLARATION

I hereby affirm that I am exempt from the Contractor's License Law for the following reason: I, as owner of the property, or my employees with wages as their sole compensation, will do the work, and the structure is not intended or offered for sale (Sec. 7044, Business and Professional Code).

I, as owner of the property, am exclusively contracting with licensed contractors to construct the project (Sec. 7044, Business and Professional Code).

Date Signature of Owner

LICENSED CONTRACTOR DECLARATION

I hereby affirm that I am licensed under provisions of Chapter 9 commencing with Section 7000 of Division 3 of the Business and Professions Code, and my license is in full force and effect.

License # 540858 Lic. Class A-B-C10-C7-C20 Exp. Date 9-18
City Lic. # 65939 Expires 12-31-16
1-3-17 _____
Date Signature of Contractor

WORKER'S COMPENSATION DECLARATION

I hereby affirm under Penalty of Perjury one of the following:
 I have and will maintain a Certificate of Consent of self-insurance for Worker's Compensation
 I have and will maintain Worker's Compensation Insurance

WC Policy No. None Listed 1948569 Carrier STATE FUND

I certify that, in the performance of the work for which this permit is issued, I shall not employ any person in any manner so as to become subject to Worker's Compensation Laws of California.

NOTICE TO APPLICANT: If, after making this Certificate of Exemption, you should become subject to the Worker's Compensation provisions of the Labor Code, you must forthwith comply with such provisions or this permit shall be deemed revoked.

I certify that I have read this application and state that the above information is correct. I agree to comply with all City and State Laws related to the building construction, and hereby authorize representatives of this City to enter upon the above mentioned property for inspection purposes.

1-3-17 _____
Date Signature of Owner or Agent

Electrical Plumbing Mechanical
Light Fixtures: 24
Outlet Switch: 15

Fees:

Issuance Fee 23.50
Building Fee: 0.00
Plan Review Fees: 0.00
Electrical Fee: 41.42
Plumbing Fee: 0.00
Mechanical Fee 0.00
Grading Fee: 0.00
NMC Dev Fee: 0.00
Development Fee 0.00
Sewer Assmnt: 0.00
Dust Control Fee 0.00
SMIP Fee: 0.00
Investigation Fee 0.00
Microfilm Fee: 0.00
Copies Fee: 0.00
SB1473 Fee: 0.00

TOTAL FEES: \$64.92

TOTAL PAYMENTS: \$64.92

BALANCE DUE: \$0.00

Expired



City of Ontario Building Department

INSPECTION REQUEST LINE 909-395-2361

PERMIT #B20 1700026

POST this in a conspicuous place at the job site.

Main Line 909-395-2023/Inspectors 909-395-2362

You must furnish PERMIT NUMBER and JOB ADDRESS for each respective inspection.

Approved plans must be at job site at all times.

OTHER DEPARTMENT RELEASES			
Other Department Approvals that may be required prior to the building being released by the City.			
Department	Phone	Department	Phone
Engineering	395-2025	Fire	395-2029
Planning	395-2036	Police	395-2990
Landscape	395-2237	Code	395-2007
Electrical	Res/Com --- New/Reset/Upgrade	Amps	Date Initial
Gas	Standard/Medium		Date Initial

This permit becomes void if work has not commenced within 365 days from date of issuance OR if work has been suspended or abandoned for a period of 180 days.

BUILDING APPROVALS			PLUMBING APPROVALS		
Line & Grade			Ground		
Soils Cert.			Private Sewage System		
Footing/Steel/Ufer			Interceptor/Clarifier		
Slab on Grade			Water Service		
Slab Pour Strip			On-Site Sewer		
Floor Framing			On-Site Storm Drain		
Floor Insulation			Rough Plumbing		
Floor Sheathing			Gas Test		
Roof Framing/Sheathing			Multi-Purpose Fire Sprinklers		
Ext. Wall Framing/Pre-Lath			Roof Drains		
Tilt-Up Panels					
CMU Pre-Grout			Final		
Fire Stopping – Prelim.			MECHANICAL APPROVALS		
Framing & Flashing			Rough Mechanical		
Insulation			Rough Mechanical T-Bar		
Drywall Nailing			Rough Process Piping		
Fire Stopping			Rough Refrigeration		
Lathing/Siding/Flashing			Ducts – Ventilating System		
T-Bar			Hoods/Booths		
Grading Cert.					
			Final		
Final			POOL & SPA APPROVALS		
ELECTRICAL APPROVALS			Pool Steel/Bonding		
Temp. Power System			Barrier/Pre-Plaster		
Underground Conduit			Deck Bonding		
Rough Electric			Demo		
Rough Electric – T-Bar			Final		
SRV's Grounding & Bonding			DEMO APPROVALS		
			Sewer Cap/Septic Abandonment		
Final			Final		

NOTES: 108-20 Permit Expired due to lack of activity - MPA

Address: 1923 E AVION ST, ONTARIO, CA 91761

Permit No. **B201700165**

City of Ontario Building Department

OWNER: ONTARIO INTERNATIONAL AIRPORT AUTHOR 303 E B St Ontario 91764	CONTRACTOR Volt Edge Services 509 W Locust St Ontario, Ca 91762 Phone : (951)903-3172 Lic. # 540858 C10, C7, B, A, C20	CONTACT Phone : ((951) -3172 Cell Phone:	Date: 1/13/2017 Valuation 20,000.00 Total Sq Ft: APN: 11326106 New Sq Ft: Lot: Units: Tract: DAB Nbr: Block: Construction Type: Other Miscellaneous
--	--	---	---

Description/Comments: NEW PEDESTRIAN RAMP AT REAR OF BUILDING

OWNER BUILDER DECLARATION

I hereby affirm that I am exempt from the Contractor's License Law for the following reason: I, as owner of the property, or my employees with wages as their sole compensation, will do the work, and the structure is not intended or offered for sale (Sec. 7044, Business and Professional Code).

I, as owner of the property, am exclusively contracting with licensed contractors to construct the project (Sec. 7044, Business and Professional Code).

Date Signature of Owner

LICENSED CONTRACTOR DECLARATION

I hereby affirm that I am licensed under provisions of Chapter 9 commencing with Section 7000 of Division 3 of the Business and Professions Code, and my license is in full force and effect.

License # 540858 Lic. Class ABC10C7C20 Exp. Date 9-30-18
 City Lic. # 65939 Expires: 12-31-17
1-13-17 [Signature]
 Date Signature of Contractor

WORKER'S COMPENSATION DECLARATION

I hereby affirm under Penalty of Perjury one of the following:
 I have and will maintain a Certificate of Consent of self-insurance for Worker's Compensation
 I have and will maintain Worker's Compensation Insurance

WC Policy No. None Listed 1948569 Carrier STATE FUND

() I certify that, in the performance of the work for which this permit is issued, I shall not employ any person in any manner so as to become subject to Worker's Compensation Laws of California.

NOTICE TO APPLICANT: If, after making this Certificate of Exemption, you should become subject to the Worker's Compensation provisions of the Labor Code, you must forthwith comply with such provisions or this permit shall be deemed revoked.

I certify that I have read this application and state that the above information is correct. I agree to comply with all City and State Laws related to the building construction and hereby authorize representatives of this City to enter upon the above mentioned property for inspection purposes.

1-13-17 [Signature]
 Date Signature of Owner or Agent

Electrical Plumbing Mechanical

Fees:

Issuance Fee	23.50
Building Fee:	344.75
Plan Review Fees:	233.50
Electrical Fee:	0.00
Plumbing Fee:	0.00
Mechanical Fee	0.00
Grading Fee:	0.00
NMC Dev Fee:	0.00
Development Fee	0.00
Sewer Assmnt:	0.00
Dust Control Fee	0.00
SMIP Fee:	5.60
Investigation Fee	0.00
Microfilm Fee:	0.00
Copies Fee:	0.00
SB1473 Fee:	1.00

TOTAL FEES: \$633.49
 TOTAL PAYMENTS: \$633.49
 BALANCE DUE: \$0.00

Expired



City of Ontario

Building Department

INSPECTION REQUEST LINE 909-395-2361

PERMIT #B201700165

POST this in a conspicuous place at the job site.

Main Line 909-395-2023/Inspectors 909-395-2362

You must furnish PERMIT NUMBER and JOB

ADDRESS for each respective inspection.

Approved plans must be at job site at all times.

Before 5pm
70800
ETA
DAY OF

OTHER DEPARTMENT RELEASES			
Other Department Approvals that may be required prior to the building being released by the City.			
Department	Phone	Department	Phone
Engineering	395-2025	Fire	395-2029
Planning	395-2036	Police	395-2990
Landscape	395-2237	Code	395-2007
Electrical	Res/Com New/Reset/Upgrade	Amps	Date Initial
Gas	Standard/Medium		Date Initial

This permit becomes void if work has not commenced within 365 days from date of issuance OR if work has been suspended or abandoned for a period of 180 days.

BUILDING APPROVALS			PLUMBING APPROVALS		
Line & Grade			Ground		
Soils Cert.			Private Sewage System		
Footing/Steel/Ufer			Interceptor/Clarifier		
Slab on Grade	<i>012317</i>	<i>WMMH</i>	Water Service		
Slab Pour Strip			On-Site Sewer		
Floor Framing			On-Site Storm Drain		
Floor Insulation			Rough Plumbing		
Floor Sheathing			Gas Test		
Roof Framing/Sheathing			Multi-Purpose Fire Sprinklers		
Ext. Wall Framing/Pre-Lath			Roof Drains		
Tilt-Up Panels					
CMU Pre-Grout			Final		
Fire Stopping – Prelim.			MECHANICAL APPROVALS		
Framing & Flashing			Rough Mechanical		
Insulation			Rough Mechanical T-Bar		
Drywall Nailing			Rough Process Piping		
Fire Stopping			Rough Refrigeration		
Lathing/Siding/Flashing			Ducts – Ventilating System		
T-Bar			Hoods/Booths		
Grading Cert.					
			Final		
Final			POOL & SPA APPROVALS		
ELECTRICAL APPROVALS			Pool Steel/Bonding		
Temp. Power System			Barrier/Pre-Plaster		
Underground Conduit			Deck Bonding		
Rough Electric			Demo		
Rough Electric – T-Bar			Final		
SRV's Grounding & Bonding			DEMO APPROVALS		
			Sewer Cap/Septic Abandonment		
Final			Final		

NOTES: *Per EXHIBIT GRAND BEAM #10 ON 17th W*
1-08-20 Permit Expired due to lack of Activity - MPA

Address: 1801 E AVION ST, ONTARIO, CA 91761

Permit No. **B201700232**

City of Ontario Building Department

OWNER:

ONTARIO INTERNATIONAL AIRPORT AUTHOR
303 E B St
Ontario 91764

CONTRACTOR

All Pro Signs Inc
16921 S. Western Ave #110
Gardena, Ca 90247
Phone : (310)532-7676
Lic. # 819014

CONTACT

Phone : (323)-70-5896
Cell Phone:

Date: 3/9/2017 Valuation 5,000.00
Total Sq Ft: APN: 11325113
New Sq Ft: Lot:
Units: Tract:
DAB Nbr: Block:
Construction Type:
Other Miscellaneous

Description/Comments: NEW INTERNALLY ILLUMINATED DOUBLE FACED MONUMENT SIGN TO READ "FEDEX", ONE (1) 21 SQFT INTERNALLY ILLUMINATED WALL SIGN, ONE (1) 14 SQFT INTERNALLY ILLUMINATED WALL SIGN, TWO (2) NON-ILLUMINATED 7 SQFT ALUMINUM PANEL SIGN ON GUARD SHACK.

OWNER BUILDER DECLARATION

I hereby affirm that I am exempt from the Contractor's License Law for the following reason: I, as owner of the property, or my employees with wages as their sole compensation, will do the work, and the structure is not intended or offered for sale (Sec. 7044, Business and Professional Code).

I, as owner of the property, am exclusively contracting with licensed contractors to construct the project (Sec. 7044, Business and Professional Code).

Date Signature of Owner

LICENSED CONTRACTOR DECLARATION

I hereby affirm that I am licensed under provisions of Chapter 9 commencing with Section 7000 of Division 3 of the Business and Professions Code, and my license is in full force and effect.

License # 819014 Lic. Class 245 Exp. Date 2/26/18
City Lic. # 83429 Expires: _____
3/9/17 _____
Date Signature of Contractor

WORKER'S COMPENSATION DECLARATION

I hereby affirm under Penalty of Perjury one of the following:

- () I have and will maintain a Certificate of Consent of self-insurance for Worker's Compensation
- (X) I have and will maintain Worker's Compensation Insurance

WC Policy No. 72WECDS0511 Carrier Ohio Sc.

() I certify that, in the performance of the work for which this permit is issued, I shall not employ any person in any manner so as to become subject to Worker's Compensation Laws of California.

NOTICE TO APPLICANT: If, after making this Certificate of Exemption, you should become subject to the Worker's Compensation provisions of the Labor Code, you must forthwith comply with such provisions or this permit shall be deemed revoked.

I certify that I have read this application and state that the above information is correct. I agree to comply with all City and State Laws related to the building construction, and hereby authorize representatives of this City to enter upon the above mentioned property for inspection purposes.

3/9/17 _____
Date Signature of Owner or Agent

Electrical

Signs: 3

Plumbing

Mechanical

Fees:

Issuance Fee	47.00
Building Fee:	134.75
Plan Review Fees:	65.50
Electrical Fee:	73.80
Plumbing Fee:	0.00
Mechanical Fee	0.00
Grading Fee:	0.00
NMC Dev Fee:	0.00
Development Fee	0.00
Sewer Assmnt:	0.00
Dust Control Fee	0.00
SMIP Fee:	1.40
Investigation Fee	0.00
Microfilm Fee:	0.00
Copies Fee:	0.00
SB1473 Fee:	1.00

TOTAL FEES: \$341.45

TOTAL PAYMENTS: \$341.45

BALANCE DUE: \$0.00

Expired



City of Ontario Building Department

INSPECTION REQUEST LINE 909-395-2361

PERMIT #B20 1700232

POST this in a conspicuous place at the job site.

Main Line 909-395-2023/Inspectors 909-395-2362

You must furnish PERMIT NUMBER and JOB

ADDRESS for each respective inspection.

Approved plans must be at job site at all times.

OTHER DEPARTMENT RELEASES			
Other Department Approvals that may be required prior to the building being released by the City.			
Department	Phone	Department	Phone
Engineering	395-2025	Fire	395-2029
Planning	395-2036	Police	395-2990
Landscape	395-2237	Code	395-2007
Electrical	Res/Com New/Reset/Upgrade	Amps	Date Initial
Gas	Standard/Medium		Date Initial

This permit becomes void if work has not commenced within 365 days from date of issuance OR if work has been suspended or abandoned for a period of 180 days.

BUILDING APPROVALS			PLUMBING APPROVALS		
Line & Grade	04/19/17	W.P.H.	Ground		
Soils Cert.			Private Sewage System		
Footing/Steel/Ufer	04/19/17	W.P.H.	Interceptor/Clarifier		
Slab on Grade			Water Service		
Slab Pour Strip			On-Site Sewer		
Floor Framing			On-Site Storm Drain		
Floor Insulation			Rough Plumbing		
Floor Sheathing			Gas Test		
Roof Framing/Sheathing			Multi-Purpose Fire Sprinklers		
Ext. Wall Framing/Pre-Lath			Roof Drains		
Tilt-Up Panels					
CMU Pre-Grout			Final		
Fire Stopping – Prelim.			MECHANICAL APPROVALS		
Framing & Flashing			Rough Mechanical		
Insulation			Rough Mechanical T-Bar		
Drywall Nailing			Rough Process Piping		
Fire Stopping			Rough Refrigeration		
Lathing/Siding/Flashing			Ducts – Ventilating System		
T-Bar			Hoods/Booths		
Grading Cert.					
Final			Final		
ELECTRICAL APPROVALS			POOL & SPA APPROVALS		
Temp. Power System			Pool Steel/Bonding		
Underground Conduit			Barrier/Pre-Plaster		
Rough Electric	05/17/17		Deck Bonding		
Rough Electric – T-Bar			Demo		
SRV's Grounding & Bonding			Final		
Final			DEMO APPROVALS		
			Sewer Cap/Septic Abandonment		
			Final		

NOTES: 1-08-20 Permit Expired due to lack of activity - WPA

Address: 1923 E AVION ST, BLDG# 2, ONTARIO, CA 91761

Permit No. **B201800217**

City of Ontario Building Department

OWNER:

ONTARIO INTERNATIONAL AIRPORT AUTHORITY
303 E B St
Ontario 91764

CONTRACTOR

Jones Sign Co Inc
1711 Scheuring Road
Deperu, WI 54155
Phone : (920)983-6700
Lic. # 959771

CONTACT

Phone : (310)-38-7619
Cell Phone:

Date: 1/22/2018 Valuation 10,000.00
Total Sq Ft: APN: 11326106
New Sq Ft: Lot:
Units: Tract:
DAB Nbr: Block:
Construction Type:
Other Miscellaneous

Description/Comments: INSTALLATION OF MULTIPLE DIRECTIONAL AND CHANNEL LETTER SIGNAGE FOR ONTARIO AIRPORT

OWNER BUILDER DECLARATION

I hereby affirm that I am exempt from the Contractor's License Law for the following reason: I, as owner of the property, or my employees with wages as their sole compensation, will do the work, and the structure is not intended or offered for sale (Sec. 7044, Business and Professional Code).

I, as owner of the property, am exclusively contracting with licensed contractors to construct the project (Sec. 7044, Business and Professional Code).

Date Signature of Owner

LICENSED CONTRACTOR DECLARATION

I hereby affirm that I am licensed under provisions of Chapter 9 commencing with Section 7000 of Division 3 of the Business and Professions Code, and my license is in full force and effect.

License # 959771 Lic. Class C45 Exp. Date 4/30/19
City Lic. # 82366 Expires: JAN 3, 2019
1-22-18 Mike Smith
Date Signature of Contractor

WORKER'S COMPENSATION DECLARATION

I hereby affirm under Penalty of Perjury one of the following:

- I have and will maintain a Certificate of Consent of self-insurance for Worker's Compensation
- I have and will maintain Worker's Compensation Insurance

WC Policy No. WC2291487882 Carrier LIBERTY MUTUAL FIRE INSURANCE

I certify that, in the performance of the work for which this permit is issued, I shall not employ any person in any manner so as to become subject to Worker's Compensation Laws of California.

NOTICE TO APPLICANT: If, after making this Certificate of Exemption, you should become subject to the Worker's Compensation provisions of the Labor Code, you must forthwith comply with such provisions or this permit shall be deemed revoked.

I certify that I have read this application and state that the above information is correct. I agree to comply with all City and State Laws related to the building construction, and hereby authorize representatives of this City to enter upon the above mentioned property for inspection purposes.

1-22-18 Mike Smith
Date Signature of Owner or Agent

Electrical

Signs: 1

Plumbing

Mechanical

Fees:

Issuance Fee 23.50
Building Fee: 204.75
Plan Review Fees: 145.00
Electrical Fee: 24.60
Plumbing Fee: 0.00
Mechanical Fee 0.00
Grading Fee: 0.00
NMC Dev Fee: 0.00
Development Fee 0.00
Sewer Assmnt: 0.00
Dust Control Fee 0.00
SMIP Fee: 2.80
Investigation Fee 0.00
Microfilm Fee: 15.00
Copies Fee: 0.00
SB1473 Fee: 1.00

TOTAL FEES: \$416.65

TOTAL PAYMENTS: \$416.65

BALANCE DUE: \$0.00



City of Ontario Building Department

INSPECTION REQUEST LINE 909-395-2361

PERMIT #B20 1800247

POST this in a conspicuous place at the job site.
Main Line 909-395-2023/Inspectors 909-395-2362

You must furnish PERMIT NUMBER and JOB ADDRESS for each respective inspection.

Approved plans must be at job site at all times.

OTHER DEPARTMENT RELEASES			
Other Department Approvals that may be required prior to the building being released by the City.			
Department	Phone	Department	Phone
Engineering	395-2025	Fire	395-2029
Planning	395-2036	Police	395-2990
Landscape	395-2237	Code	395-2007
Electrical	Res/Com New/Reset/Upgrade	Amps	Date Initial
Gas	Standard/Medium		Date Initial

This permit becomes void if work has not commenced within 365 days from date of issuance OR if work has been suspended or abandoned for a period of 180 days.

BUILDING APPROVALS			PLUMBING APPROVALS		
Line & Grade			Ground		
Soils Cert.			Private Sewage System		
Footing/Steel/Ufer			Interceptor/Clarifier		
Slab on Grade			Water Service		
Slab Pour Strip			On-Site Sewer		
Floor Framing			On-Site Storm Drain		
Floor Insulation			Rough Plumbing		
Floor Sheathing			Gas Test		
Roof Framing/Sheathing			Multi-Purpose Fire Sprinklers		
Ext. Wall Framing/Pre-Lath			Roof Drains		
Tilt-Up Panels					
CMU Pre-Grout			Final		
Fire Stopping – Prelim.			MECHANICAL APPROVALS		
Framing & Flashing			Rough Mechanical		
Insulation			Rough Mechanical T-Bar		
Drywall Nailing			Rough Process Piping		
Fire Stopping			Rough Refrigeration		
Lathing/Siding/Flashing			Ducts – Ventilating System		
T-Bar			Hoods/Booths		
Grading Cert.					
			Final		
Final	<i>4-25-18 William Johnson</i>		POOL & SPA APPROVALS		
ELECTRICAL APPROVALS			Pool Steel/Bonding		
Temp. Power System			Barrier/Pre-Plaster		
Underground Conduit			Deck Bonding		
Rough Electric			Demo		
Rough Electric – T-Bar			Final		
SRV's Grounding & Bonding			DEMO APPROVALS		
			Sewer Cap/Septic Abandonment		
Final	<i>4-25-18 William Johnson</i>		Final		

NOTES:

Address: 1801 E AVION ST, ONTARIO, CA 91761

Permit No. B201701948

City of Ontario Building Department

OWNER:

ONTARIO INTERNATIONAL AIRPORT AUTHORITY
303 E B St
Ontario 91764

CONTRACTOR

Construction Electric Inc
18885 Van Buren Blvd #4C
Riverside, Ca 92508
Phone: (951)789-8350
Lic. # 379905

CONTACT

Phone:
Cell Phone:

Date: 5/24/2017 Valuation: 0.00
Total Sq Ft: APN: 11325113
New Sq Ft: Lot:
Units: Tract:
DAB Nbr: Block:
Construction Type:

Description/Comments: INSTALL (1) 120V 20A OUTLET TO POWER (2) ANTENNAS.

OWNER BUILDER DECLARATION

I hereby affirm that I am exempt from the Contractor's License Law for the following reason: I, as owner of the property, or my employees with wages as their sole compensation, will do the work, and the structure is not intended or offered for sale (Sec. 7044, Business and Professional Code).

I, as owner of the property, am exclusively contracting with licensed contractors to construct the project (Sec. 7044, Business and Professional Code).

Date: _____ Signature of Owner: _____

LICENSED CONTRACTOR DECLARATION

I hereby affirm that I am licensed under provisions of Chapter 9 commencing with Section 7000 of Division 3 of the Business and Professions Code, and my license is in full force and effect.

License # 379905 Exp. Date 7/31/2017
City Lic. # 98696 Expires: 12/31/2018
5/24/17 Date
Signature of Contractor

WORKER'S COMPENSATION DECLARATION

I hereby affirm under Penalty of Perjury one of the following:

- I have and will maintain a Certificate of Consent of self-insurance for Worker's Compensation
- I have and will maintain Worker's Compensation insurance

WC Policy No. WSD5022227 Carrier INSURANCE COMPANY OF THE WEST

I certify that, in the performance of the work for which this permit is issued, I shall not employ any person in any manner so as to become subject to Worker's Compensation Laws of California.

NOTICE TO APPLICANT: If, after making this Certificate of Exemption, you should become subject to the Worker's Compensation provisions of the Labor Code, you must forthwith comply with such provisions or this permit shall be deemed revoked.

I certify that I have read this application and state that the above information is correct. I agree to comply with all City and State Laws related to the building construction, and I hereby authorize representatives of this City to enter upon the above mentioned property for inspection purposes.

5/24/17 Date
Signature of Owner or Agent

Electrical

Outlet Switch: 1

Plumbing

Mechanical

Item	Valuation
Issuance Fee	23.50
Building Fee	22.90
Plan Review Fees	0.00
Electrical Fee	1.10
Plumbing Fee	0.00
Mechanical Fee	0.00
Grading Fee	0.00
NMC Dev Fee	0.00
Development Fee	0.00
Sewer Assmnt	0.00
Dust Control Fee	0.00
SMIP Fee	0.00
Investigation Fee	0.00
Microfilm Fee	0.00
Copies Fee	0.00
SB1473 Fee	0.00

TOTAL FEES: \$47.50

TOTAL PAYMENTS: \$47.50

BALANCE DUE: \$0.00



City of Ontario Building Department

INSPECTION REQUEST LINE 909-395-2361

PERMIT #B20 701948

POST this in a conspicuous place at the job site.

Main Line 909-395-2023/Inspectors 909-395-2362

You must furnish PERMIT NUMBER and JOB

ADDRESS for each respective inspection.

Approved plans must be at job site at all times.

OTHER DEPARTMENT RELEASES			
Other Department Approvals that may be required prior to the building being released by the City.			
Department	Phone	Department	Phone
Engineering	395-2025	Fire	395-2029
Planning	395-2036	Police	395-2990
Landscape	395-2237	Code	395-2007
Electrical	Res/Com New/Reset/Upgrade	Amps	Date Initial
Gas	Standard/Medium		Date Initial

This permit becomes void if work has not commenced within 355 days from date of issuance OR if work has been suspended or abandoned for a period of 180 days

BUILDING APPROVALS			PLUMBING APPROVALS		
Line & Grade			Ground		
Soils Cert.			Private Sewage System		
Footing/Steel/Ufer			Interceptor/Clarifier		
Slab on Grade			Water Service		
Slab Pour Strip			On-Site Sewer		
Floor Framing			On-Site Storm Drain		
Floor Insulation			Rough Plumbing		
Floor Sheathing			Gas Test		
Roof Framing/Sheathing			Multi-Purpose Fire Sprinklers		
Ext. Wall Framing/Pre-Lath			Roof Drains		
Tilt-Up Panels					
CMU Pre-Grout			Final		
Fire Stopping - Prelim.			MECHANICAL APPROVALS		
Framing & Flashing			Rough Mechanical		
Insulation			Rough Mechanical T-Bar		
Drywall Nailing			Rough Process Piping		
Fire Stopping			Rough Refrigeration		
Lathing/Siding/Flashing			Ducts - Ventilating System		
T-Bar			Hoods/Booths		
Grading Cert.					
			Final		
Final	<u>0823-17</u>	<u>WJH</u>	POOL & SPA APPROVALS		
ELECTRICAL APPROVALS			Pool Steel/Bonding		
Temp. Power System			Barrier/Pre-Plaster		
Underground Conduit			Deck Bonding		
Rough Electric			Demo		
Rough Electric - T-Bar			Final		
SRV's Grounding & Bonding			DEMO APPROVALS		
			Sewer Cap/Septic Abandonment		
Final	<u>0823-17</u>	<u>WJH</u>	Final		

NOTES:

Address: 1923 E AVION ST, ONTARIO, CA 91761

Permit No. B201502191

City of Ontario Building Department

OWNER:

CINCO AIR CHARTER LLC
2161 E Avion St
Ontario 91761

CONTRACTOR

Oltmans Construction Co
10005 Mission Mill Road
Whittier, Ca 90608
Phone: (562)948-4242
Lic. # 96393 A B

CONTACT

Phone:
Cell Phone:

Date: 8/7/2015
Total Sq Ft:
New Sq Ft:
Units:
DAB Nbr:

Valuation 270,000.00
APN: 11326106
Lot:
Tract:
Block:
Construction Type:
Other Miscellaneous

Description/Comments: CONSTRUCT JET PLANE BLAST WALL AT ONTARIO AIRPORT.

OWNER BUILDER DECLARATION

I hereby affirm that I am exempt from the Contractor's License Law for the following reason: 1, as owner of the property, or my employees with wages as their sole compensation, will do the work, and the structure is not intended or offered for sale (Sec. 7044, Business and Professional Code).

I, as owner of the property, am exclusively contracting with licensed contractors to construct the project (Sec. 7044, Business and Professional Code).

Signature of Owner

Date

LICENSED CONTRACTOR DECLARATION

I hereby affirm that I am licensed under provisions of Chapter 9 commencing with Section 7000 of Division 3 of the Business and Professions Code, and my license is in full force and effect.

License # 80393

City Lic # RLD0012834

Lic. Class AB

Exp. Date 5/31/17

Date 10/13/15

Signature of Contractor

WORKER'S COMPENSATION DECLARATION

I hereby affirm under Penalty of Perjury one of the following:
 I have and will maintain a Certificate of Consent of self-insurance for Worker's Compensation
 I have and will maintain Worker's Compensation Insurance

WC Policy No. VTC2JUBZ789L89714

Carrier

I certify that, in the performance of the work for which this permit is issued, I shall not employ any person in any manner so as to become subject to Worker's Compensation Laws of California.

NOTICE TO APPLICANT: If, after making this Certificate of Exemption, you should become subject to the Worker's Compensation provisions of the Labor Code, you must forthwith comply with such provisions or this permit shall be deemed revoked.

I certify that I have read this application and state that the above information is correct. I agree to comply with all City and State Laws related to the building construction, and hereby authorize representatives of this City to enter upon the above mentioned property for inspection purposes.

Date 10/13/15

Date

Signature of Owner or Agent

Mechanical

Plumbing

Electrical

Item	Amount
Issuance Fee	23.50
Building Fee:	1,969.25
Plan Review Fees:	1,533.10
Electrical Fee:	0.00
Plumbing Fee:	0.00
Mechanical Fee:	0.00
Grading Fee:	0.00
NMC Dev Fee:	0.00
Development Fee:	0.00
Sewer Assmnt:	0.00
Dust Control Fee:	0.00
SMIP Fee:	75.60
Investigation Fee:	0.00
Microfilm Fee:	0.00
Copies Fee:	0.00
SB1473 Fee:	11.00

TOTAL FEES: \$4,596.25

TOTAL PAYMENTS: \$4,596.25

BALANCE DUE: \$0.00



City of Ontario Building Department

INSPECTION REQUEST LINE 909-395-2361

PERMIT #B201502191

POST this in a conspicuous place at the job site.

Main Line 909-395-2023/Inspectors 909-395-2362

You must furnish PERMIT NUMBER and JOB ADDRESS for each respective inspection.

Approved plans must be at job site at all times.

OTHER DEPARTMENT RELEASES			
Other Department Approvals that may be required prior to the building being released by the City.			
Department	Phone	Department	Phone
Engineering	395-2025	Fire	395-2029
Planning	395-2036	Police	395-2990
Landscape	395-2237	Code	395-2007
Electrical	Res/Com New/Reset/Upgrade	Amps	Date Initial
Gas	Standard/Medium		Date Initial

This permit becomes void if work has not commenced within 365 days from date of issuance OR if work has been suspended or abandoned for a period of 180 days.

BUILDING APPROVALS			PLUMBING APPROVALS		
Line & Grade			Ground		
Soils Cert.			Private Sewage System		
Footing/Steel/Ufer	1/2/10	<i>[Signature]</i>	Interceptor/Clarifier		
Slab on Grade			Water Service		
Slab Pour Strip			On-Site Sewer		
Floor Framing			On-Site Storm Drain		
Floor Insulation			Rough Plumbing		
Floor Sheathing			Gas Test		
Roof Framing/Sheathing			Multi-Purpose Fire Sprinklers		
Ext. Wall Framing/Pre-Lath			Roof Drains		
Tilt-Up Panels					
CMU Pre-Grout			Final		
Fire Stopping – Prelim.			MECHANICAL APPROVALS		
Framing & Flashing			Rough Mechanical		
Insulation			Rough Mechanical T-Bar		
Drywall Nailing			Rough Process Piping		
Fire Stopping			Rough Refrigeration		
Lathing/Siding/Flashing			Ducts – Ventilating System		
T-Bar			Hoods/Booths		
Grading Cert.					
Final	12/15	<i>[Signature]</i>	Final		
ELECTRICAL APPROVALS			POOL & SPA APPROVALS		
Temp. Power System			Pool Steel/Bonding		
Underground Conduit			Barrier/Pre-Plaster		
Rough Electric			Deck Bonding		
Rough Electric – T-Bar			Demo		
SRV's Grounding & Bonding			Final		
			DEMO APPROVALS		
			Sewer Cap/Septic Abandonment		
Final			Final		

NOTES:

Address: 1801 E AVION ST, ONTARIO, CA 91761

Permit No. B201601890

City of Ontario Building Department

Date: 5/20/2016 Valuation: 0.00
 Total Sq Ft: APN: 11325113
 New Sq Ft: Lot:
 Units: Tract:
 DAB Nbr: Block:
 Construction Type:

CONTRACTOR
 Walkon Electric Corporation
 P. O. Box 1599
 Claremont, California 91711-8599
 Phone: (909)981-5051
 Lic. # 484774

OWNER:
 CITY OF LOS ANGELES
 #1 World Way
 Los Angeles Ca 90009

Description/Comments: DISCONNECT RELOCATION FOR HVAC CHANGEOUT UNDER PERMIT B201600373

Electrical
 Power > 1-10 HP: 1

Plumbing

Mechanical

Fees:
 Issuance Fee 23.50
 Building Fee: 11.70
 Plan Review Fees: 0.00
 Electrical Fee: 12.30
 Plumbing Fee: 0.00
 Mechanical Fee: 0.00
 Grading Fee: 0.00
 NMC Dev Fee: 0.00
 Development Fee: 0.00
 Sewer Assmnt: 0.00
 Dust Control Fee: 0.00
 SMIP Fee: 0.00
 Investigation Fee: 0.00
 Microfilm Fee: 0.00
 Copies Fee: 0.00
 SB1473 Fee: 0.00

OWNER BUILDER DECLARATION
 I, as owner of the property, am exclusively contracting with licensed contractors to construct the project (Sec. 7044, Business and Professional Code).
 I hereby affirm that I am exempt from the Contractor's License Law for the following reason: I, as owner of the property, or my employees with wages as their sole compensation, will do the work, and the structure is not intended or offered for sale (Sec. 7044, Business and Professional Code).
 Date: 5/20/16 Signature of Owner: [Signature]

LICENSED CONTRACTOR DECLARATION
 I hereby affirm that I am licensed under provisions of Chapter 9 commencing with Section 7000 of Division 3 of the Business and Professions Code, and my license is in full force and effect.
 License # 424774 Lic. Class C10 Exp. Date 1/31/18
 City Lic. # 90038 Expires: 12/31/16
 Date: 5/20/16 Signature of Contractor: [Signature]

WORKER'S COMPENSATION DECLARATION
 I hereby affirm under Penalty of Perjury one of the following:
 () I have and will maintain a Certificate of Consent of self-insurance for Worker's Compensation
 () I have and will maintain Worker's Compensation Insurance
 WC Policy No. None Listed WAWC1000127 CYPRESS INS. CO.
 () I certify that, in the performance of the work for which this permit is issued, I shall not employ any person in any manner so as to become subject to Worker's Compensation Laws of California

TOTAL FEES: \$47.50
TOTAL PAYMENTS: \$47.50
BALANCE DUE: \$0.00

NOTICE TO APPLICANT: If, after making this Certificate of Exemption, you should become subject to the Worker's Compensation provisions of the Labor Code, you must forthwith comply with such provisions of this permit shall be deemed revoked.
 I certify that I have read this application and state that the above information is correct. I agree to comply with all City and State Laws related to the building construction, and hereby authorize representatives of this City to enter upon the above mentioned property for inspection purposes.
 Date: 5/20/16 Signature of Owner or Agent: [Signature]



City of Ontario Building Department

INSPECTION REQUEST LINE 909-395-2361
PERMIT #B201601890

POST this in a conspicuous place at the job site.
 Main Line 909-395-2023/Inspectors 909-395-2362
You must furnish PERMIT NUMBER and JOB ADDRESS for each respective inspection.
Approved plans must be at job site at all times.

OTHER DEPARTMENT RELEASES			
Other Department Approvals that may be required prior to the building being released by the City.			
Department	Phone	Department	Phone
Engineering	395-2025	Fire	395-2029
Planning	395-2036	Police	395-2990
Landscape	395-2237	Code	395-2007
Electrical	Res/Com New/Reset/Upgrade	Amps	Date Initial
Gas	Standard/Medium		Date Initial

This permit becomes void if work has not commenced within 365 days from date of issuance OR if work has been suspended or abandoned for a period of 180 days.

BUILDING APPROVALS			PLUMBING APPROVALS		
Line & Grade			Ground		
Soils Cert.			Private Sewage System		
Footing/Steel/Ufer			Interceptor/Clarifier		
Slab on Grade			Water Service		
Slab Pour Strip			On-Site Sewer		
Floor Framing			On-Site Storm Drain		
Floor Insulation			Rough Plumbing		
Floor Sheathing			Gas Test		
Roof Framing/Sheathing			Multi-Purpose Fire Sprinklers		
Ext. Wall Framing/Pre-Lath			Roof Drains		
Tilt-Up Panels					
CMU Pre-Grout			Final		
Fire Stopping – Prelim.			MECHANICAL APPROVALS		
Framing & Flashing			Rough Mechanical		
Insulation			Rough Mechanical T-Bar		
Drywall Nailing			Rough Process Piping		
Fire Stopping			Rough Refrigeration		
Lathing/Siding/Flashing			Ducts – Ventilating System		
T-Bar			Hoods/Booths		
Grading Cert.					
Final			Final		
ELECTRICAL APPROVALS			POOL & SPA APPROVALS		
Temp. Power System			Pool Steel/Bonding		
Underground Conduit			Barrier/Pre-Plaster		
Rough Electric	5-23-16	P.R. Co	Deck Bonding		
Rough Electric – T-Bar			Demo		
SRV's Grounding & Bonding			Final		
Final	5-23-16	P.R. Co	DEMO APPROVALS		
			Sewer Cap/Septic Abandonment		
			Final		

NOTES:

OWNER:
CITY OF LOS ANGELES
#1 World Way
Los Angeles Ca 90009

CONTRACTOR
Griffith Company
3050 E. Birch Street
Brea, Ca 92821
Phone : (714)984-5500
Lic. # 88 A

Date: 5/4/2016 Valuation: 0.00
Total Sq Ft: APN: 11325113
New Sq Ft: Lot:
Units: Tract:
DAB Nbr.: Block:
Construction Type:

Description/Comments: INSTALL ONE (1) 100 AMP METER AND PEDESTAL (PLAN CHECKED UNDER B201502443)

Electrical	Plumbing	Mechanical	Fees:
Srv to 200 Amps. 1			Issuance Fee 23.50
			Building Fee: 0.00
			Plan Review Fees 0.00
			Electrical Fee: 30.50
			Plumbing Fee: 0.00
			Mechanical Fee 0.00
			Grading Fee: 0.00
			NMCC Dev Fee: 0.00
			Development Fee 0.00
			Sewer Assmnt: 0.00
			Dust Control Fee 0.00
			SMIP Fee: 0.00
			Investigation Fee 0.00
			Microfilm Fee: 0.00
			Copies Fee 0.00
			SB1473 Fee: 0.00
TOTAL FEES:			\$54.00
TOTAL PAYMENTS:			\$54.00
BALANCE DUE:			\$0.00

OWNER BUILDER DECLARATION
I, as owner of the property, am exclusively contracting with licensed contractors to construct the project (Sec. 7044, Business and Professional Code).

I, as owner of the property, am exempt from the Contractor's License Law for the following reason: I, as owner of the property, or my employees with wages as their sole compensation, will do the work, and the structure is not intended or offered for sale (Sec. 7044, Business and Professional Code).

LICENSED CONTRACTOR DECLARATION
I hereby affirm that I am licensed under provisions of Chapter 9 commencing with Section 7000 of Division 3 of the Business and Professions Code, and my license is in full force and effect.

License # 88 Lic. Class 131/2017 Exp. Date 9/30/2016
City Lic. # BLO0070290 Signature of Contractor [Signature]
5/4/2016 Date

WORKER'S COMPENSATION DECLARATION
I hereby affirm under Penalty of Perjury one of the following:
() I have and will maintain a Certificate of Consent of self-insurance for Worker's Compensation
() I have and will maintain Worker's Compensation Insurance

WC Policy No. A1CW69281 Carrier Zurich American
() I certify that, in the performance of the work for which this permit is issued, I shall not employ any person in any manner so as to become subject to Worker's Compensation Laws of California.

NOTICE TO APPLICANT: If, after making this Certificate of Exemption, you should become subject to the Worker's Compensation provisions of the Labor Code, you must forthwith comply with such provisions of this permit shall be deemed revoked.

I certify that I have read this application and state that the above information is correct. I agree to comply with all City and State Laws related to the building construction, and hereby authorize representative of this City to enter upon the above mentioned property for inspection purposes.

5/4/2016 Date [Signature] Signature of Owner or Agent



City of Ontario Building Department

INSPECTION REQUEST LINE 909-395-2361

PERMIT #B2016011045

POST this in a conspicuous place at the job site.

Main Line 909-395-2023/Inspectors 909-395-2362

You must furnish PERMIT NUMBER and JOB ADDRESS for each respective inspection.

Approved plans must be at job site at all times.

OTHER DEPARTMENT RELEASES			
Other Department Approvals that may be required prior to the building being released by the City.			
Department	Phone	Department	Phone
Engineering	395-2025	Fire	395-2029
Planning	395-2036	Police	395-2990
Landscape	395-2237	Code	395-2007
Electrical	Res Com New/Reset/Upgrade	Amps 100	Date Initial 05/04/16
Gas	Standard/Medium		Date Initial

This permit becomes void if work has not commenced within 365 days from date of issuance OR if work has been suspended or abandoned for a period of 180 days.

BUILDING APPROVALS			PLUMBING APPROVALS		
Line & Grade			Ground		
Soils Cert.			Private Sewage System		
Footing/Steel/Ufer			Interceptor/Clarifier		
Slab on Grade			Water Service		
Slab Pour Strip			On-Site Sewer		
Floor Framing			On-Site Storm Drain		
Floor Insulation			Rough Plumbing		
Floor Sheathing			Gas Test		
Roof Framing/Sheathing			Multi-Purpose Fire Sprinklers		
Ext. Wall Framing/Pre-Lath			Roof Drains		
Tilt-Up Panels					
CMU Pre-Grout			Final		
Fire Stopping - Prelim.			MECHANICAL APPROVALS		
Framing & Flashing			Rough Mechanical		
Insulation			Rough Mechanical T-Bar		
Drywall Nailing			Rough Process Piping		
Fire Stopping			Rough Refrigeration		
Lathing/Siding/Flashing			Ducts - Ventilating System		
T-Bar			Hoods/Booths		
Grading Cert.					
Final			Final		
ELECTRICAL APPROVALS			POOL & SPA APPROVALS		
Temp. Power System			Pool Steel/Bonding		
Underground Conduit			Barrier/Pre-Plaster		
Rough Electric			Deck Bonding		
Rough Electric - T-Bar			Demo		
SRV's Grounding & Bonding	05-04-16	WTR/ML	Final		
Final	05-04-16	WTR/ML	DEMO APPROVALS		
			Sewer Cap/Septic Abandonment		
			Final		

NOTES:

OK TO CALL 526 100 AMP METER IN PER 050416 U

5/5/16 - edison released. Jm

Date: 8/12/2015 Valuation 15,000.00
 Total Sq Ft APN: 11326106
 New Sq Ft Lot
 Units: Tract:
 DAB Nbr: Block:
 Construction Type: Other Miscellaneous

CONTACT
 Phone: (714)-52-4811
 Cell Phone:

CONTRACTOR
 Oltmans Construction Co
 10005 Mission Hill Road
 Whittier, Ca 90608
 Phone: (562)948-4242
 Lic. # 86393 A B

OWNER:
 CITY OF LOS ANGELES
 #1 World Way
 Los Angeles Ca 90009

Description/Comments: **INSTALL LOT LIGHT FOR UPS TUG ROAD ON AIRPORT PROPERTY.**

Electrical	Plumbing	Mechanical	Fees:
Light Fixtures: 1			Insurance Fee 47.00
			Building Fee: 274.75
			Plan Review Fees: 177.50
			Electrical Fee: 1.10
			Plumbing Fee: 0.00
			Mechanical Fee 0.00
			Grading Fee: 0.00
			NMC Day Fee: 0.00
			Development Fee 0.00
			Sewer Assmnt: 0.00
			Dust Control Fee 0.00
			SMIP Fee: 4.20
			Investigation Fee 0.00
			Microfilm Fee: 0.00
			Copies Fee: 0.00
			SB1473 Fee: 1.00

OWNER BUILDER DECLARATION
 I hereby affirm that I am exempt from the Contractor's License Law for the following reason: I, as owner of the property, or my employees with wages as their sole compensation, will do the work, and the structure is not intended or offered for sale (Sec. 7044, Business and Professional Code).
 I, as owner of the property, am exclusively contracting with licensed contractors to construct the project (Sec. 7044, Business and Professional Code).
 Date: _____ Signature of Owner: _____

LICENSED CONTRACTOR DECLARATION
 I hereby affirm that I am licensed under provisions of Chapter 9 commencing with Section 7000 of Division 3 of the Business and Professions Code, and my license is in full force and effect.
 License # 86393 Lic. Class Electrical Exp. Date 8-31-17
 City Lic. # 822834 Expires: 8-31-15
 Date: 8-12-15 Signature of Contractor: [Signature]

WORKER'S COMPENSATION DECLARATION
 I hereby affirm under Penalty of Perjury one of the following:
 () I have and will maintain a Certificate of Consent of self-insurance for Worker's Compensation
 () I have and will maintain Worker's Compensation Insurance
 WC Policy No. VTC2JUB2789L89714 Carrier Travelers
 () I certify that, in the performance of the work for which this permit is issued, I shall not employ any person in any manner so as to become subject to Worker's Compensation Laws of California.
 NOTICE TO APPLICANT: If, after making this Certificate of Exemption, you should become subject to the Worker's Compensation provisions of the Labor Code, you must forthwith comply with such provisions or this permit shall be deemed revoked.
 I certify that I have read this application and state that the above information is correct. I agree to comply with all City and State Laws related to the building construction, and hereby authorize representatives of this City to enter upon the above mentioned property for inspection purposes.
 Date: 8-12-15 Signature of Owner or Agent: [Signature]

TOTAL FEES: \$510.05
TOTAL PAYMENTS: \$510.05
BALANCE DUE: \$0.00



City of Ontario Building Department

INSPECTION REQUEST LINE 909-395-2361

PERMIT #B20 1501423

POST this in a conspicuous place at the job site.

Main Line 909-395-2023/Inspectors 909-395-2362

You must furnish PERMIT NUMBER and JOB

ADDRESS for each respective inspection.

Approved plans must be at job site at all times.

OTHER DEPARTMENT RELEASES			
Other Department Approvals that may be required prior to the building being released by the City.			
Department	Phone	Department	Phone
Engineering	395-2025	Fire	395-2029
Planning	395-2036	Police	395-2990
Landscape	395-2237	Code	395-2007
Electrical	Res/Com New/Reset/Upgrade	Amps	Date Initial
Gas	Standard/Medium		Date Initial

~~This permit becomes void if work has not commenced within 365 days from date of issuance OR if work has been suspended or abandoned for a period of 180 days.~~

BUILDING APPROVALS			PLUMBING APPROVALS		
Line & Grade			Ground		
Soils Cert.			Private Sewage System		
Footing/Steel/Ufer			Interceptor/Clarifier		
Slab on Grade			Water Service		
Slab Pour Strip			On-Site Sewer		
Floor Framing			On-Site Storm Drain		
Floor Insulation			Rough Plumbing		
Floor Sheathing			Gas Test		
Roof Framing/Sheathing			Multi-Purpose Fire Sprinklers		
Ext. Wall Framing/Pre-Lath			Roof Drains		
Tilt-Up Panels					
CMU Pre-Grout			Final		
Fire Stopping – Prelim.			MECHANICAL APPROVALS		
Framing & Flashing			Rough Mechanical		
Insulation			Rough Mechanical T-Bar		
Drywall Nailing			Rough Process Piping		
Fire Stopping			Rough Refrigeration		
Lathing/Siding/Flashing			Ducts – Ventilating System		
T-Bar			Floods/Booths		
Grading Cert.					
Final	<u>2/21/15</u>	<i>[Signature]</i>	Final		
ELECTRICAL APPROVALS			POOL & SPA APPROVALS		
Temp. Power System			Pool Steel/Bonding		
Underground Conduit			Barrier/Pre-Plaster		
Rough Electric			Deck Bonding		
Rough Electric – T-Bar			Demo		
SRV's Grounding & Bonding			Final		
			DEMO APPROVALS		
			Sewer Cap/Septic Abandonment		
Final			Final		

NOTES: 2/21/15 - Equipment Ground shall be properly attached to light pole, First drypack Marked

Address: 1923 E AVION ST, ONTARIO, CA 91761

Permit No. **B201401914**

City of Ontario Building Department

OWNER:

CINCO AIR CHARTER LLC
2161 E Avion St
Ontario 91761

CONTRACTOR

Otlmans Construction Co
10005 Mission Hill Road
Whittier, Ca 90608
Phone : (562)948-4242
Lic. # 86393 A B

CONTACT

Thienas Engineering
14348 Firestone Boulevard
La Mirada, Ca 90638
Phone : (714) 4811
Cell Phone: (714) 269-6364

Date: 1/8/2015 Valuation: 0.00
Total Sq Ft: APN: 11326106
New Sq Ft: Lot:
Units: Tract:
DAB Nbr: Block:
Construction Type:

Description/Comments: **PRECISE GRADING FOR UPS ACCESS ROAD.**

OWNER BUILDER DECLARATION

I hereby affirm that I am exempt from the Contractor's License Law for the following reason: I, as owner of the property, or my employees with wages as their sole compensation, will do the work, and the structure is not intended or offered for sale (Sec. 7044, Business and Professional Code).

I, as owner of the property, am exclusively contracting with licensed contractors to construct the project (Sec. 7044, Business and Professional Code).

Date: _____ Signature of Owner: _____

LICENSED CONTRACTOR DECLARATION

I hereby affirm that I am licensed under provisions of Chapter 9 commencing with Section 7000 of Division 3 of the Business and Professions Code, and my license is in full force and effect.

License # 86393 Lic. Class AB-1 Exp. Date 5/31/15
City Lic. # BL00022834 Expires 12/31/15
1/8/15 [Signature]
Date Signature of Contractor

WORKER'S COMPENSATION DECLARATION

I hereby affirm under Penalty of Perjury one of the following:
() I have and will maintain a Certificate of Consent of self-insurance for Worker's Compensation
() I have and will maintain Worker's Compensation Insurance

WC Policy No. None Listed Carrier IFAWERS
() I certify that, in the performance of the work for which this permit is issued, I shall not employ any person in any manner so as to become subject to Worker's Compensation Laws of California.

NOTICE TO APPLICANT: If, after making this Certificate of Exemption, you should become subject to the Worker's Compensation provisions of the Labor Code, you must forthwith comply with such provisions or this permit shall be deemed revoked.

I certify that I have read this application and state that the above information is correct. I agree to comply with all City and State Laws related to the building construction, and hereby authorize representatives of this City to enter upon the above mentioned property for inspection purposes.

1/8/15 [Signature]
Date Signature Owner or Agent

Electrical

Plumbing

Mechanical

Fees:
Issuance Fee 23.50
Building Fee: 0.00
Plan Review Fees: 14.10
Electrical Fee: 0.00
Plumbing Fee: 0.00
Mechanical Fee: 0.00
Grading Fee: 142.00
NMC Day Fee: 0.00
Development Fee: 0.00
Sewer Assmnt: 0.00
Dust Control Fee: 250.00
SMIP Fee: 0.00
Investigation Fee: 0.00
Microfilm Fee: 0.00
Copies Fee: 0.00
SB1473 Fee: 0.00

TOTAL FEES: \$432.60

TOTAL PAYMENTS: \$432.60

BALANCE DUE: \$0.00



City of Ontario Building Department

INSPECTION REQUEST LINE 909-395-2361
 PERMIT #B20401914

POST this in a conspicuous place at the job site.
 Main Line 909-395-2023/Inspectors 909-395-2362
 You must furnish PERMIT NUMBER and JOB ADDRESS for each respective inspection.
 Approved plans must be at job site at all times.

OTHER DEPARTMENT RELEASES			
Other Department Approvals that may be required prior to the building being released by the City.			
Department	Phone	Department	Phone
Engineering	395-2025	Fire	395-2029
Planning	395-2036	Police	395-2990
Landscape	395-2237	Code	395-2007
Electrical	Res/Com New/Reset/Upgrade	Amps	Date Initial
Gas	Standard/Medium		Date Initial

~~This permit becomes void if work has not commenced within 365 days from date of issuance OR if work has been suspended or abandoned for a period of 180 days.~~

BUILDING APPROVALS			PLUMBING APPROVALS		
Line & Grade			Ground		
Soils Cert.			Private Sewage System		
Footing/Steel/Ufer			Interceptor/Clarifier		
Slab on Grade			Water Service		
Slab Pour Strip			On-Site Sewer		
Floor Framing			On-Site Storm Drain		
Floor Insulation			Rough Plumbing		
Floor Sheathing			Gas Test		
Roof Framing/Sheathing			Multi-Purpose Fire Sprinklers		
Ext. Wall Framing/Pre-Lath			Roof Drains		
Tilt-Up Panels					
CMU Pre-Grout			Final		
Fire Stopping - Prelim.			MECHANICAL APPROVALS		
Framing & Flashing			Rough Mechanical		
Insulation			Rough Mechanical T-Bar		
Drywall Nailing			Rough Process Piping		
Fire Stopping			Rough Refrigeration		
Lathing/Siding/Flashing			Ducts - Ventilating System		
T-Bar			Hoods/Booths		
Grading Cert.					
Final	8/13/15	[Signature]	Final		
ELECTRICAL APPROVALS			POOL & SPA APPROVALS		
Temp. Power System			Pool Steel/Bonding		
Underground Conduit			Barrier/Pre-Plaster		
Rough Electric			Deck Bonding		
Rough Electric - T-Bar			Demo		
SRV's Grounding & Bonding			Final		
			DEMO APPROVALS		
			Sewer Cap/Septic Abandonment		
Final			Final		

NOTES:

Appendix I

Request for Records Search to the
South Coast Air Quality Management District and
Response, Photocopies and Extension to Respond Obtained from that Agency



PUBLIC RECORDS REQUEST FORM

Request Information (For Office Use Only)

Date Stored	Time Stored
Public Record Request Nbr	Public Record Request Tracking Nbr 116353

Attention Requestor

Please fill out this form completely. You may include an attachment to the form, if necessary.

Requestor Information

Requestor Name Shannon Castagno	Requestor Address 30251 Golden Lantern, #E305
Requestor Company Environmental Support Services	Requestor City Laguna Niguel
Requestor Email* SHANNON@ENVIRONMENTALSUPPORTSERVICES.COM	Requestor State CA
Requestor Phone (949)429-3564	Requestor Zip Code 92677

Type of Requested Record(s).

REQUESTED RECORDS. **Please be as specific as possible in describing the records you are seeking.** The more specific you are, the easier it will be to determine if such records exist in District files. Please contact the Public Records Unit if you need assistance in identifying District records.
Note: Permits to Operate, Equipment Lists, Notices of Violation, Notices to Comply, and Emissions Summaries are available through SCAQMD's FIND page at <http://www3.aqmd.gov/webappl/fim/prog/search.aspx> (you need to copy and paste this link into your browser).
 Please Enter a description of the records you are requesting here: *
 Applications (APPLS), Complaints, Permits to Operate (P/O), Site Inspection Reports (I/R), Equipment List Report (EQL), Emissions Summary, Notices of Violation (NOV), Notices to Comply (N/C)

Time Period of Documents Requested

Start Date* 1/1/1900	End Date* 9/2/2021
-------------------------	-----------------------

Requested Facility or Site Information (if applicable)

Note: You may only include one Facility or Site per Form.

Facility ID (if known)	Address 1049 South Vineyard Avenue	
Facility Name (if known) Ontario Airport Property	City Ontario	Zip Code

Requested Application or Permit List. (if applicable)

Please click the Add Button to the right to enter a Application/Permit Number

Authorization Letter Attachment (0)

Authorization Letter

Note: Please use the above button for attaching an Authorization Letter from the facility to release confidential information for your public records request.

Supplemental Attachments (0)

Supplemental Documents

Note: Please use the above button for attaching additional documents that will help define your public records request.

INSTRUCTIONS FOR REQUESTING RECORDS

(California Public Records Act, Govt. Code Sections 6250-6276.48)

1. In order to expedite your request, please fill out the form completely. Requests may also be submitted by phone at (909) 396-3700, by facsimile to (909) 396-3330, or by email to PublicRecordsRequests@aqmd.gov.
 2. Requests must be for records prepared, owned, used, or retained by the District (Gov. Code Sec. 6252(e)). Requests should be for clearly identifiable records. The District is not required to create a new record in response to a request. The District will assist the requestor in making a request that describes reasonably identifiable records (Gov. Code Sec. 6253.1). Documents will not be provided if disclosure would infringe upon a copyright, trade secret, or is otherwise exempt in accordance with state law.
 3. A search for facility records can only be conducted by one or all of the following:
 - a) Facility Name, Address, or Identification Number
 - b) Facility Application Number, or Permit to Operate Number; or
 - c) Facility Notice of Violation/Notice to Comply Number.
 4. You will be notified within ten (10) days whether your request seeks copies of disclosable public records prepared, owned, used, or retained by this agency. In some cases, the District may need an additional 14 days to respond. If so, you will be notified in writing. You will also be provided an estimated date of when the records will be made available.
 5. Communications regarding your request, and any records, will be provided by email, unless specified otherwise.
 6. If the search for records finds the records voluminous, you will be notified of the approximate number of pages and/or length of time it will take to process your request.
 7. If the records you requested have been marked confidential by the source of the record, you will be notified and given the option of continuing with the District's Trade Secret process.
 8. If your request is to review records, rather than receive copies, the District will notify you once the records are gathered, and arrangements will be made for your review.
 9. The charge for the direct cost of duplication is as follows: Paper Copies, \$0.15/page each over 10 pages (first 10 pages are free); Copied CD's or flash drives, no charge; and Copied Audio Tapes, \$5.00 each. After a preliminary estimate, advance payment may be required.
 10. If the request is for information in an electronic format, the requestor shall bear the cost of producing a copy of the record, including the cost to construct the record and the cost of programming and computer services necessary to produce a copy of the record, when either of the following applies: (1) the District would be required to produce a copy of an electronic record and the record is one that is produced only at otherwise regularly scheduled intervals, or (2) the request would require data compilation, extraction, or programming to produce the record. (Gov. Code Sec. 6253.9(b)). The transfer of gathered electronic records onto CD, DVD or flash drive typically costs \$10.00 each. An invoice will accompany your records when completed.
- Note: For further information, please refer to the District's Guidelines for Implementing the California Public Records Act. The Guidelines are available in the lobby of the District Headquarters or on the District's web site at www.aqmd.gov.
- Note: If you have questions pertaining to the submittal of a Public Records Act request, you may contact the Public Records Unit, (909) 396-3700, Tuesday through Friday, 7:00 a.m. to 5:30 p.m. Our Fax number is (909) 396-3330. Our email address is PublicRecordsRequests@aqmd.gov.



PUBLIC RECORDS REQUEST FORM

Request Information (For Office Use Only)

Date Stored	Time Stored
Public Record Request Nbr	Public Record Request Tracking Nbr 116354

Attention Requestor

Please fill out this form completely. You may include an attachment to the form, if necessary.

Requestor Information

Requestor Name Shannon Castagno	Requestor Address 30251 Golden Lantern, E305
Requestor Company Environmental Support Services	Requestor City Laguna Niguel
Requestor Email* SHANNON@ENVIRONMENTALSUPPORTSERVICES.COM	Requestor State California
Requestor Phone	Requestor Zip Code 92677

Type of Requested Record(s).

REQUESTED RECORDS. **Please be as specific as possible in describing the records you are seeking.** The more specific you are, the easier it will be to determine if such records exist in District files. Please contact the Public Records Unit if you need assistance in identifying District records.
Note: Permits to Operate, Equipment Lists, Notices of Violation, Notices to Comply, and Emissions Summaries are available through SCAQMD's FIND page at <http://www3.aqmd.gov/webappl/fim/prog/search.aspx> (you need to copy and paste this link into your browser).
 Please Enter a description of the records you are requesting here: *
 Applications (APPLS), Complaints, Permits to Operate (P/O), Site Inspection Reports (I/R), Equipment List Report (EQL), Emissions Summary, Notices of Violation (NOV), Notices to Comply (N/C)

Time Period of Documents Requested

Start Date* 1/1/1900	End Date* 9/2/2021
-------------------------	-----------------------

Requested Facility or Site Information (if applicable)

Note: You may only include one Facility or Site per Form.

Facility ID (if known)	Address 1280 South Tower Drive and 1230 & 1250 Tower Drive
Facility Name (if known) Ontario Airport Property	City Ontario
	Zip Code

Requested Application or Permit List. (if applicable)

Please click the Add Button to the right to enter a Application/Permit Number

Authorization Letter Attachment (0)

Authorization Letter

Note: Please use the above button for attaching an Authorization Letter from the facility to release confidential information for your public records request.

Supplemental Attachments (0)

Supplemental Documents

Note: Please use the above button for attaching additional documents that will help define your public records request.

INSTRUCTIONS FOR REQUESTING RECORDS

(California Public Records Act, Govt. Code Sections 6250-6276.48)

1. In order to expedite your request, please fill out the form completely. Requests may also be submitted by phone at (909) 396-3700, by facsimile to (909) 396-3330, or by email to PublicRecordsRequests@aqmd.gov.
 2. Requests must be for records prepared, owned, used, or retained by the District (Gov. Code Sec. 6252(e)). Requests should be for clearly identifiable records. The District is not required to create a new record in response to a request. The District will assist the requestor in making a request that describes reasonably identifiable records (Gov. Code Sec. 6253.1). Documents will not be provided if disclosure would infringe upon a copyright, trade secret, or is otherwise exempt in accordance with state law.
 3. A search for facility records can only be conducted by one or all of the following:
 - a) Facility Name, Address, or Identification Number
 - b) Facility Application Number, or Permit to Operate Number; or
 - c) Facility Notice of Violation/Notice to Comply Number.
 4. You will be notified within ten (10) days whether your request seeks copies of disclosable public records prepared, owned, used, or retained by this agency. In some cases, the District may need an additional 14 days to respond. If so, you will be notified in writing. You will also be provided an estimated date of when the records will be made available.
 5. Communications regarding your request, and any records, will be provided by email, unless specified otherwise.
 6. If the search for records finds the records voluminous, you will be notified of the approximate number of pages and/or length of time it will take to process your request.
 7. If the records you requested have been marked confidential by the source of the record, you will be notified and given the option of continuing with the District's Trade Secret process.
 8. If your request is to review records, rather than receive copies, the District will notify you once the records are gathered, and arrangements will be made for your review.
 9. The charge for the direct cost of duplication is as follows: Paper Copies, \$0.15/page each over 10 pages (first 10 pages are free); Copied CD's or flash drives, no charge; and Copied Audio Tapes, \$5.00 each. After a preliminary estimate, advance payment may be required.
 10. If the request is for information in an electronic format, the requestor shall bear the cost of producing a copy of the record, including the cost to construct the record and the cost of programming and computer services necessary to produce a copy of the record, when either of the following applies: (1) the District would be required to produce a copy of an electronic record and the record is one that is produced only at otherwise regularly scheduled intervals, or (2) the request would require data compilation, extraction, or programming to produce the record. (Gov. Code Sec. 6253.9(b)). The transfer of gathered electronic records onto CD, DVD or flash drive typically costs \$10.00 each. An invoice will accompany your records when completed.
- Note: For further information, please refer to the District's Guidelines for Implementing the California Public Records Act. The Guidelines are available in the lobby of the District Headquarters or on the District's web site at www.aqmd.gov.
- Note: If you have questions pertaining to the submittal of a Public Records Act request, you may contact the Public Records Unit, (909) 396-3700, Tuesday through Friday, 7:00 a.m. to 5:30 p.m. Our Fax number is (909) 396-3330. Our email address is PublicRecordsRequests@aqmd.gov.



PUBLIC RECORDS REQUEST FORM

Request Information (For Office Use Only)

Date Stored	Time Stored
Public Record Request Nbr	Public Record Request Tracking Nbr 116355

Attention Requestor

Please fill out this form completely. You may include an attachment to the form, if necessary.

Requestor Information

Requestor Name Shannon Castagno	Requestor Address 30251 Golden Lantern, E305
Requestor Company Environmental Support Services	Requestor City Laguna Niguel
Requestor Email* SHANNON@ENVIRONMENTALSUPPORTSERVICES.COM	Requestor State CA
Requestor Phone	Requestor Zip Code

Type of Requested Record(s).

REQUESTED RECORDS. **Please be as specific as possible in describing the records you are seeking.** The more specific you are, the easier it will be to determine if such records exist in District files. Please contact the Public Records Unit if you need assistance in identifying District records.
Note: Permits to Operate, Equipment Lists, Notices of Violation, Notices to Comply, and Emissions Summaries are available through SCAQMD's FIND page at <http://www3.aqmd.gov/webappl/fim/prog/search.aspx> (you need to copy and paste this link into your browser).
 Please Enter a description of the records you are requesting here: *
 Applications (APPLS), Complaints, Permits to Operate (P/O), Site Inspection Reports (I/R), Equipment List Report (EQL), Emissions Summary, Notices of Violation (NOV), Notices to Comply (N/C)

Time Period of Documents Requested

Start Date* 1/1/1900	End Date* 9/2/2021
-------------------------	-----------------------

Requested Facility or Site Information (if applicable)

Note: You may only include one Facility or Site per Form.

Facility ID (if known)	Address 2500 Jarupa Street	
Facility Name (if known) Ontario Airport Property	City Ontario	Zip Code

Requested Application or Permit List. (if applicable)

Please click the Add Button to the right to enter a Application/Permit Number

Authorization Letter Attachment (0)

Authorization Letter

Note: Please use the above button for attaching an Authorization Letter from the facility to release confidential information for your public records request.

Supplemental Attachments (0)

Supplemental Documents

Note: Please use the above button for attaching additional documents that will help define your public records request.

INSTRUCTIONS FOR REQUESTING RECORDS

(California Public Records Act, Govt. Code Sections 6250-6276.48)

1. In order to expedite your request, please fill out the form completely. Requests may also be submitted by phone at (909) 396-3700, by facsimile to (909) 396-3330, or by email to PublicRecordsRequests@aqmd.gov.
 2. Requests must be for records prepared, owned, used, or retained by the District (Gov. Code Sec. 6252(e)). Requests should be for clearly identifiable records. The District is not required to create a new record in response to a request. The District will assist the requestor in making a request that describes reasonably identifiable records (Gov. Code Sec. 6253.1). Documents will not be provided if disclosure would infringe upon a copyright, trade secret, or is otherwise exempt in accordance with state law.
 3. A search for facility records can only be conducted by one or all of the following:
 - a) Facility Name, Address, or Identification Number
 - b) Facility Application Number, or Permit to Operate Number; or
 - c) Facility Notice of Violation/Notice to Comply Number.
 4. You will be notified within ten (10) days whether your request seeks copies of disclosable public records prepared, owned, used, or retained by this agency. In some cases, the District may need an additional 14 days to respond. If so, you will be notified in writing. You will also be provided an estimated date of when the records will be made available.
 5. Communications regarding your request, and any records, will be provided by email, unless specified otherwise.
 6. If the search for records finds the records voluminous, you will be notified of the approximate number of pages and/or length of time it will take to process your request.
 7. If the records you requested have been marked confidential by the source of the record, you will be notified and given the option of continuing with the District's Trade Secret process.
 8. If your request is to review records, rather than receive copies, the District will notify you once the records are gathered, and arrangements will be made for your review.
 9. The charge for the direct cost of duplication is as follows: Paper Copies, \$0.15/page each over 10 pages (first 10 pages are free); Copied CD's or flash drives, no charge; and Copied Audio Tapes, \$5.00 each. After a preliminary estimate, advance payment may be required.
 10. If the request is for information in an electronic format, the requestor shall bear the cost of producing a copy of the record, including the cost to construct the record and the cost of programming and computer services necessary to produce a copy of the record, when either of the following applies: (1) the District would be required to produce a copy of an electronic record and the record is one that is produced only at otherwise regularly scheduled intervals, or (2) the request would require data compilation, extraction, or programming to produce the record. (Gov. Code Sec. 6253.9(b)). The transfer of gathered electronic records onto CD, DVD or flash drive typically costs \$10.00 each. An invoice will accompany your records when completed.
- Note: For further information, please refer to the District's Guidelines for Implementing the California Public Records Act. The Guidelines are available in the lobby of the District Headquarters or on the District's web site at www.aqmd.gov.
- Note: If you have questions pertaining to the submittal of a Public Records Act request, you may contact the Public Records Unit, (909) 396-3700, Tuesday through Friday, 7:00 a.m. to 5:30 p.m. Our Fax number is (909) 396-3330. Our email address is PublicRecordsRequests@aqmd.gov.



PUBLIC RECORDS REQUEST FORM

Request Information (For Office Use Only)

Date Stored	Time Stored
Public Record Request Nbr	Public Record Request Tracking Nbr 116356

Attention Requestor

Please fill out this form completely. You may include an attachment to the form, if necessary.

Requestor Information

Requestor Name Shannon Castagno	Requestor Address 30251 Golden Lantern, E305
Requestor Company Environmental Support Services	Requestor City Laguna Niguel
Requestor Email* SHANNON@ENVIRONMENTALSUPPORTSERVICES.COM	Requestor State CA
Requestor Phone	Requestor Zip Code

Type of Requested Record(s).

REQUESTED RECORDS. **Please be as specific as possible in describing the records you are seeking.** The more specific you are, the easier it will be to determine if such records exist in District files. Please contact the Public Records Unit if you need assistance in identifying District records.

Note: Permits to Operate, Equipment Lists, Notices of Violation, Notices to Comply, and Emissions Summaries are available through SCAQMD's FIND page at <http://www3.aqmd.gov/webappl/fim/prog/search.aspx> (you need to copy and paste this link into your browser).

Please Enter a description of the records you are requesting here: *

Addresses: 1801 East Avion Drive, 1922 East Avion Street, 1923 East Avion Street (also Drive and Place), 2132 Avion (Also East Avion Street), 2161 East Avion Street, 2264 East Avion Street (also Place) & 2475 East Avion Street

Applications (APPLS), Complaints, Permits to Operate (P/O), Site Inspection Reports (I/R), Equipment List Report (EQL), Emissions Summary, Notices of Violation (NOV), Notices to Comply (N/C)

Time Period of Documents Requested

Start Date* 1/1/1900	End Date* 9/2/2021
-------------------------	-----------------------

Requested Facility or Site Information (if applicable)

Note: You may only include one Facility or Site per Form.

Facility ID (if known)	Address See Above	
Facility Name (if known) Ontario Airport Property	City Ontario	Zip Code

Requested Application or Permit List. (if applicable)

Please click the Add Button to the right to enter a Application/Permit Number

Authorization Letter Attachment (0)

Authorization Letter

Note: Please use the above button for attaching an Authorization Letter from the facility to release confidential information for your public records request.

Supplemental Attachments (0)

Supplemental Documents

Note: Please use the above button for attaching additional documents that will help define your public records request.

INSTRUCTIONS FOR REQUESTING RECORDS

(California Public Records Act, Govt. Code Sections 6250-6276.48)

1. In order to expedite your request, please fill out the form completely. Requests may also be submitted by phone at (909) 396-3700, by facsimile to (909) 396-3330, or by email to PublicRecordsRequests@aqmd.gov.
 2. Requests must be for records prepared, owned, used, or retained by the District (Gov. Code Sec. 6252(e)). Requests should be for clearly identifiable records. The District is not required to create a new record in response to a request. The District will assist the requestor in making a request that describes reasonably identifiable records (Gov. Code Sec. 6253.1). Documents will not be provided if disclosure would infringe upon a copyright, trade secret, or is otherwise exempt in accordance with state law.
 3. A search for facility records can only be conducted by one or all of the following:
 - a) Facility Name, Address, or Identification Number
 - b) Facility Application Number, or Permit to Operate Number; or
 - c) Facility Notice of Violation/Notice to Comply Number.
 4. You will be notified within ten (10) days whether your request seeks copies of disclosable public records prepared, owned, used, or retained by this agency. In some cases, the District may need an additional 14 days to respond. If so, you will be notified in writing. You will also be provided an estimated date of when the records will be made available.
 5. Communications regarding your request, and any records, will be provided by email, unless specified otherwise.
 6. If the search for records finds the records voluminous, you will be notified of the approximate number of pages and/or length of time it will take to process your request.
 7. If the records you requested have been marked confidential by the source of the record, you will be notified and given the option of continuing with the District's Trade Secret process.
 8. If your request is to review records, rather than receive copies, the District will notify you once the records are gathered, and arrangements will be made for your review.
 9. The charge for the direct cost of duplication is as follows: Paper Copies, \$0.15/page each over 10 pages (first 10 pages are free); Copied CD's or flash drives, no charge; and Copied Audio Tapes, \$5.00 each. After a preliminary estimate, advance payment may be required.
 10. If the request is for information in an electronic format, the requestor shall bear the cost of producing a copy of the record, including the cost to construct the record and the cost of programming and computer services necessary to produce a copy of the record, when either of the following applies: (1) the District would be required to produce a copy of an electronic record and the record is one that is produced only at otherwise regularly scheduled intervals, or (2) the request would require data compilation, extraction, or programming to produce the record. (Gov. Code Sec. 6253.9(b)). The transfer of gathered electronic records onto CD, DVD or flash drive typically costs \$10.00 each. An invoice will accompany your records when completed.
- Note: For further information, please refer to the District's Guidelines for Implementing the California Public Records Act. The Guidelines are available in the lobby of the District Headquarters or on the District's web site at www.aqmd.gov.
- Note: If you have questions pertaining to the submittal of a Public Records Act request, you may contact the Public Records Unit, (909) 396-3700, Tuesday through Friday, 7:00 a.m. to 5:30 p.m. Our Fax number is (909) 396-3330. Our email address is PublicRecordsRequests@aqmd.gov.

From: LTrapp@aqmd.gov
Sent: Friday, September 3, 2021 10:34 AM
To: shannon environmentalsupportservices.com
Cc: ob_pr_support_docs@aqmd.gov
Subject: SCAQMD Public Records Request# 1407970, -- Completion Letter
Attachments: ATT00001.tif



Shannon Castagno
Environmental Support Services
30251 Golden Lantern #E-305
Laguna Niguel, Ca 92677

Ref: Request for Records; Control No. **1407970**, Received 9/2/2021

RE: APPL'S, P/O'S, EQL'S, NOV'S, N/C'S, COMPLAINTS, I/R'S, & EMISSION SUM FOR 1049 S VINEYARD AVE, ONTARIO, CA, FROM 1/1/1900-9/2/2021.

After a thorough search of this agency's records:

NO REQUESTED RECORDS WERE FOUND FOR THE ABOVE REFERENCED FACILITY OR FACILITY SITE.

Should you have any questions or need additional information, please do not hesitate to contact me at (909) 396-3700, Tuesday through Friday, between the hours of **8:00 a.m.** and **4:30 p.m.**

Sincerely,

Lora Trapp
For Colleen Paine
Public Records Coordinator
Information Management

From: lramos@aqmd.gov
Sent: Friday, September 3, 2021 7:50 AM
To: shannon environmentalsupportservices.com
Cc: ob_pr_support_docs@aqmd.gov
Subject: SCAQMD Public Records Request# 1407973, -- Completion Letter



Shannon Castagno
Environmental Support Services
30251 Golden Lantern E305
Laguna Niguel, Ca 92677

Ref: Request for Records; Control No. **1407973**, Received 9/2/2021

RE: APPL'S, P/O'S, EQL'S, NOV'S, NC'S, COMPLAINTS, IR'S & EMISSION SUM FOR ONTARIO AIRPORT PROPERTY, 1230, 1250 & 1280 TOWER DR, ONTARIO, CA FROM 1/1/1900 - 9/2/2021

After a thorough search of this agency's records, the following records were found:

APPL'S, P/O'S, EQL, NOV & NC & FOR 1230 & APPL'S, PO'S, EQL & IR'S FOR 1250 ONTARIO AIRPORT PROPERTY, TOWER DR, ONTARIO, CA FROM 1/1/1900 - 9/2/2021

The following records were not found:

APPL'S, P/O'S, EQL'S, NOV'S, NC'S, COMPLAINTS, IR'S & EMISSION SUM FOR ONTARIO AIRPORT PROPERTY, 1280 TOWER DR, ONTARIO, CA FROM 1/1/1900 - 9/2/2021

Your records were provided --Electronically-- on 9/3/2021.

Should you have any questions or need additional information, please do not hesitate to contact me at (909) 396-3700, Tuesday through Friday, between the hours of **8:00 a.m.** and **4:30 p.m.**

Sincerely,

Lisa Ramos
For Colleen Paine

Public Records Coordinator
Information Management

SCAQMD Facility Equipment List Report

Facility: 74611 LA CITY, ONTARIO INT'L AIRPORT FIRE DEPT Status: Out of Business MR: 1409 SIC: 9224 Team: I
 Last Inspection: On Hold: Suspended: TS: TS-12 Industrial Sources - Out of Business and Chq Quarter: 0000 - no scheduled inspections
 Contact: JOHN LANHAM (213) 0000000 RECLAIM: N TITLE V: N AIRS ID: Assignment:
 Location Address: 1230 TOWER DR, ONTARIO 91761 Sector:EE Inspector:
 Mailing Address: 2132 E AVION ST, ONTARIO 91761 Sector:EE Inspection Date:
 Instruction: Disposition:

Application No.	Permit No.	Permit Issue Date	Permit Status	Equipment Category	BCAT/CCAT Description	Application Date	Application Status
214395	M96781	11/15/1990	INACT_NR	91	CCAT AMINE TREATING	09/27/1989	PERMIT TO OPERATE GRANTED
214395	M96781	11/15/1990	INACT_NR	248915	BCAT SERV STAT STORAGE & DISPENSING GASOLINE	09/27/1989	PERMIT TO OPERATE GRANTED

SCAQMD Facility Equipment List Report

Facility: 102048 FEDERAL AVIATION ADM, ONTARIO	Status: Active	MR:	SIC:	Team: I
Last Inspection: 02/20/2019	On Hold:	Suspended:	TS: TS-12 Industrial Sources - Out of Business and ChqQuarter: 1001 - inspect in 1st & 4th quarters, every year	
Contact: WINSTON SLOAN (619) 5575029	RECLAIM: N	TITLE V: N	AIRS ID:	Assignment: 1740939
Location Address: 1250 TOWER DR, ONTARIO 91761 Sector:EE			Inspector: VT01 VANESSA J. TANIK	
Mailing Address: 9175 KEARNY VILLA RD, SAN DIEGO 92126			Inspection Date: 02/20/2019	
Instruction:			Disposition: Operating in Compliance at time of inspection	

Application No.	Permit No.	Permit Issue Date	Permit Status	Equipment Category	BCAT/CCAT Description	Application Date	Application Status
294369	D85129	08/31/1994	INACT_NR	043901	BCAT I C E (50-500 HP) EM ELEC GEN-DIESEL	06/30/1994	PERMIT TO OPERATE GRANTED
294370	D84523	08/03/1994	INACT_NR	043901	BCAT I C E (50-500 HP) EM ELEC GEN-DIESEL	06/30/1994	PERMIT TO OPERATE GRANTED
398250	F49565	03/01/2002	INACTIVE	043902	BCAT I C E (>500 HP) EM ELEC GEN DIESEL	03/01/2002	PERMIT TO OPERATE GRANTED

REPORT: This is a duplicate ID for the FAA located at Ontario Airport. All active permits are under Facility ID 90024.

I recommend the TS code be updated.

Written by VTanik

Reviewed by SB06

South Coast Air Quality Management District

NOV P15855

Run Date : 9/2/2021 13:53:07

Company

Facility: LA CITY, ONTARIO INT'L AIRPORT FIRE DEPT (ID: 74611)
Location Address: 1230 TOWER, DR ONTARIO
Mailing Address: 1230 TOWER, DR ONTARIO 91761
AIRS ID

Violation

Notice Issued Date: 11/22/1994
Violation Date: 11/15/1994
Serve To:
Title: CPT. LINDSAL
Issue By: GRETA L GRIER (Team: S)
Assignment No.: 520067
Equipment Description: GASOLINE NOZZLES

Violation:

Disposition

Final Action Code: CLO 3/9/1995 00:00:00
Achieved Date:
Due Date:
Violation Days: 0

Rule/Comment

461 FAILURE TO MAINTAIN VAPOR RECOVERY SYSTEM

Emittent

Follow-Up

Status: Inspector ID: Inspection Date: Number:

Lap Sample Numbers

Device IDs.

Inspector Comment

INSPECTOR: _____
signature

DATE: _____

SUPERVISOR: _____
signature

DATE: _____

User ID: lramos

SCAQMD Facility Equipment List Report

Facility: 102048 FEDERAL AVIATION ADM, ONTARIO	Status: Active	MR:	SIC:	Team: I
Last Inspection: 02/20/2019	On Hold:	Suspended:	TS: TS-12 Industrial Sources - Out of Business and ChqQuarter: 1001 - inspect in 1st & 4th quarters, every year	
Contact: WINSTON SLOAN (619) 5575029	RECLAIM: N	TITLE V: N	AIRS ID:	Assignment: 1384296
Location Address: 1250 TOWER DR, ONTARIO 91761 Sector:EE			Inspector: HR01 HAROLD RANK	
Mailing Address: 9175 KEARNY VILLA RD, SAN DIEGO 92126			Inspection Date: 08/07/2013	
Instruction:			Disposition: Operating in Compliance at time of inspection	

Application No.	Permit No.	Permit Issue Date	Permit Status	Equipment Category	BCAT/CCAT Description	Application Date	Application Status
-----------------	------------	-------------------	---------------	--------------------	-----------------------	------------------	--------------------

REPORT: On Wednesday, 8/7/2013, from 0800-1220 hrs., I arrived at this facility and conducted an E/L inspection. This is the FAA towers/equipment located at Ontario Airport. There are two ID numbers involved (102048 & 90024) and since this inspection all the equipment has been moved to ID #90024 per the facilities' request. I met with Bill Bottin, C 858 210 9098, W 858 537 5516, who escorted me during my inspection. The rules that apply are 203. No 1146, 1415.

1. G23790 - ONTA SSC-SX - office, John Deere, M/N 6068HF285, S/N actual PE6068L142279 (permit says 2319222 from generator - N/C E21632 for 203b, y/b 9/2010, 197 h.p., 7.1 hrs.

2. F60927 - ONTDSX - office, John Deere M/N 6081AF001, S/N RG6081A159750, 347 HP, 165 HRS, 175 KW.

3. Open app - ONT BSX Tower, John Deere, M/N 6068HF285, S/N PE6068L142276, Y/B 12/2010, 5.0 hrs.

4. 219 exempt - TWOASX - White/Hercules, M/N D3000X190, S/N NCNC3418477, HP ??? but 25KW so 50 hp. 941.4 HRS.

5. F60926 - TWOBXS-ALSF, John Deere M/N 6081AF001, S/N RG6081A150572, 347 HP, y/b 4/02, 301 HRS, KW 175

6. 219 exempt - ONTCSX, John Deere, M/N 4024TF281, S/N PE4024R031071, HP ??? but 25 KW so < 50 hp, HRS 13.7.

7. 219 exempt - TWOSX/GS, White/Hercules, M/N D30000X190, S/N NF3418820, HP ??? but 25 KW so < 50hp., 1573.2 hrs.

Reviewed by K. Melville 9/10/13

 Update -9/11/2013 -regarding #1 - G23790 - ONTA SSC-SX - office: Permit says S/N 2319222 from generator. Actual S/N is PE6068L142279. N/C E21632 for 203b

Reviewed by K. Melville 9/25/13

Inspector: _____ Date: _____ Reviewed By: _____ Date: _____

SCAQMD Facility Equipment List Report

Facility: 102048 FEDERAL AVIATION ADM, ONTARIO	Status: Active	MR:	SIC:	Team: I
Last Inspection: 02/20/2019	On Hold:	Suspended:	TS: TS-12 Industrial Sources - Out of Business and ChqQuarter: 1001 - inspect in 1st & 4th quarters, every year	
Contact: WINSTON SLOAN (619) 5575029	RECLAIM: N	TITLE V: N	AIRS ID:	Assignment: 1226910
Location Address: 1250 TOWER DR, ONTARIO 91761 Sector:EE			Inspector: HR01 HAROLD RANK	
Mailing Address: 9175 KEARNY VILLA RD, SAN DIEGO 92126			Inspection Date: 03/24/2011	
Instruction:			Disposition: Operating in Compliance at time of inspection	

Application No.	Permit No.	Permit Issue Date	Permit Status	Equipment Category	BCAT/CCAT Description	Application Date	Application Status
-----------------	------------	-------------------	---------------	--------------------	-----------------------	------------------	--------------------

REPORT: On Thursday, 3/24/2011, at 0735 hrs., I arrived at this facility to conduct an E/L inspection and met with Willie Bennett, Manager, 909 605-0047. He explained that Kevin Strong, Technician, would be escorting me to the various sites that the FAA has around Ontario Airport. Mr. Bennett also explained the person that handled the paperwork had retired a couple years ago and a new person was starting to do the job-Bill Bottin - and he is out of the San Diego Office. I have spoken with him and he is going out to the site Wednesday (3/30/2011) to compare the permits to the equipment and we will meet to complete the inspection. There are other ID #s involved.

Mr. Strong and I looked at a total of 7 engines and none of them had the permits available. The name plate info was scetchy and will be filled in on the followup. Rule 1470 will also be visited. The information is as follows:

1. SSC-SX - office, Detroit Diesel M/N , S/N , HP 528 , HRS 1673.4, KW 175
2. ONTDSX - office, John Deere M/N 6081AF001, S/N RG6081A159750, HP , HRS 128, KW 175
3. Control Tower, Cummins, M/N NT855C3, S/N 11321399, HP 230, HRS 465, KW 125
4. Rnwy west 8L-26R, ????? M/N D3000X190, S/N NCNC3418477, HP ??? , HRS 813.9, KVA 25
5. Rnwy east TWOB-SX, John Deere M/N 6081AF001, S/N RG6081A150572, HP ???, HRS 181, KW 175
6. Rnwy east, John Deere, M/N 4024TF281, S/N PE4024R031071, HP ???, HRS 13.7, KW 20
7. Ornwy east ONT PAPI26 EAST, White/Herculeser, M/N D30000X190, S/N NF3418820, HP ???, HRS 1479, KW 25

Reviewed by MV on 4/6 2011 who wrote: Permits say expired. Also, look at Rule 1472 too.

10/14/2011 - All permits have been reactivated and 1472 does not apply in this case.

NOTICE TO COMPLY

DATE OF INSPECTION

15, Nov, 94

LA CITY, ONTARIO INT'L AIRPORT FIRE DEPT

MAILING ADDRESS

1230 Tower Dr

CITY

074611

LOCATION ADDRESS OF INSPECTION

ONTARIO 91761 SH

(909) 988-2815

CITY

SECTOR

TELEPHONE #

YOU ARE DIRECTED TO COMPLY WITH

CALIFORNIA HEALTH AND SAFETY SECTION(S)

41960.22

SOUTH COAST AIR QUALITY MANAGEMENT DISTRICT
RULES AND REGULATIONS, RULE(S)

461c3

FAILURE TO COMPLY WITH

Section 42303 may result in the suspension of permits pursuant to Health and Safety Code Section 42304.

Other sections of the Health and Safety Code or District Rules is punishable by the imposition of criminal or civil penalties provided by law.

TO COMPLY YOU ARE REQUIRED TO apply
instruction stickers to gas pumping
equip including the toxic warning.

DUE DATE: ~~6/15/94~~ 6/15/94

WHEN COMPLIANCE HAS BEEN ACHIEVED, PLEASE CALL THE UNDER-SIGNED INSPECTOR AT THE TELEPHONE NUMBER LISTED BELOW.

SERVED TO: Cpt. Lindsay ^{Letty with} DAN Brullier _{Date} 22, Nov, 94

TITLE: _____ BY: Greta Crier

TELEPHONE (909) 396-2371

No. A 14626

OFFICE OF STATIONARY
SOURCE COMPLIANCE

FILE COPY



APPLICATION OR PERMIT TO CONSTRUCT AND PERMIT TO OPERATE
SOUTH COAST AIR QUALITY MANAGEMENT DISTRICT

P.O. BOX 4944

Diamond Bar, California 91765-0944

FORM 400A

CASH ON HAND

COMPANY INFORMATION

NOV NUMBER _____
INSPECTOR _____ SECTOR _____
ISSUE DATE _____

IRS OR S.S. NUMBER
[] [] [] [] [] [] [] [] [] []

LEGAL NAME OF APPLICANT: FEDERAL Aviation Administration

PERMIT TO BE ISSUED TO: (SEE INSTRUCTIONS) FEDERAL Aviation Administration

BUSINESS MAILING ADDRESS: 8665 GIBBS DR., Suite 100, San Diego, CA, 92123-1748

TYPE OF ORGANIZATION:
 CORPORATION LIMITED PARTNERSHIP GOVERNMENT ENTITY
 INDIVIDUAL GENERAL PARTNERSHIP OTHER

ARE YOU A SMALL BUSINESS? (SEE INSTRUCTIONS) YES NO

AVERAGE ANNUAL GROSS RECEIPTS: _____ NUMBER OF EMPLOYEES: _____

IS YOUR BUSINESS 51 PERCENT OR MORE WOMAN-MINORITY OWNED? (OPTIONAL) YES NO

ARE ALL FACILITIES UNDER SAME OWNERSHIP IN CALIFORNIA IN COMPLIANCE WITH FEDERAL, STATE AND LOCAL AIR POLLUTION CONTROL RULES? YES NO

ARE YOU THE OWNER OF THE EQUIPMENT UNDER THIS APPLICATION? YES NO

IF NO, ENTER LEGAL NAME OF OWNER: _____

FACILITY INFORMATION

EQUIPMENT ADDRESS/LOCATION: 1250 TOWER DR.
NUMBER, STREET

CITY OR COMMUNITY: ONTARIO

CA 91761 ZIP CODE

FACILITY NAME: ONT/ATCT

FACILITY ID NUMBER (SEE INSTRUCTIONS): 102048

CONTACT PERSON AND TITLE: WINSTON L. SLOAN

CONTACT TELEPHONE NUMBER: 619 557-5029

NUMBER OF EMPLOYEES AT THIS FACILITY: _____

TYPE OF BUSINESS AT THIS FACILITY: AIR TRAFFIC CONTROL TOWER

BUSINESS TYPE CODE (SEE INSTRUCTIONS): [] [] []

IS THERE A SCHOOL WITHIN 1,000 FEET OF YOUR PROPERTY? YES NO

EQUIPMENT INFORMATION

EQUIPMENT DESCRIPTION (SEE INSTRUCTIONS): EMERGENCY ENGINE GENERATOR

APPLICATION FOR: (SEE INSTRUCTIONS)
 NEW CONSTRUCTION MODIFICATION CHANGE OF LOCATION
 EXISTING EQUIPMENT OPERATING WITHOUT PERMIT CHANGE OF PERMITTEE CHANGE OF PERMIT CONDITION
 EXISTING EQUIPMENT WITH EXPIRED PERMIT

ARE YOU SUBMITTING MULTIPLE APPLICATIONS FOR EQUIPMENT IDENTICAL TO THAT DESCRIBED ABOVE? YES NO

HAVE YOU BEEN ISSUED A NOTICE TO COMPLY (NC) OR A NOTICE OF VIOLATION (NOV) FOR THIS EQUIPMENT? YES NO

NC NUMBER: A10542 NOV NUMBER: _____ NOTICE ISSUE DATE: 1-27-94

NUMBER OF EMPLOYEES NEEDED TO OPERATE THIS EQUIPMENT: 1

IF THE EQUIPMENT HAS A PREVIOUS WRITTEN PERMIT, STATE NAME OF PERMITTEE: _____ PREVIOUS PERMIT NUMBER: _____

FOR NEW CONSTRUCTION OR MODIFICATION, ENTER ESTIMATED COST OF BASIC EQUIPMENT \$: _____ AIR POLLUTION CONTROL EQUIPMENT \$: _____

FOR NEW CONSTRUCTION OR MODIFICATION, ENTER ESTIMATED START DATE: _____ ESTIMATED COMPLETION DATE: _____

FOR CHANGE OF PERMITTEE, LOCATION OR CONDITION, ENTER DATE OF OCCURRENCE: _____ FOR EXISTING EQUIPMENT IN OPERATION WITHOUT PRIOR PERMIT, ENTER INITIAL OPERATION DATE: _____

FOR THIS PROJECT, HAS A CALIFORNIA ENVIRONMENTAL QUALITY ACT (CEQA) DOCUMENT BEEN REQUIRED BY ANOTHER GOVERNMENTAL AGENCY? YES NO

IF YES, ENTER NAME: _____ AND SUBMIT A COPY IF APPROVED

DO YOU CLAIM CONFIDENTIALITY OF DATA? (SEE INSTRUCTIONS) YES NO

I HEREBY CERTIFY, UNDER PENALTY OF PERJURY, THAT ALL INFORMATION CONTAINED HEREIN AND INFORMATION SUBMITTED WITH THIS APPLICATION ARE TRUE AND CORRECT

SIGNATURE: [Signature] OFFICIAL TITLE OF SIGNER: SECM

TYPE OR PRINT NAME OF SIGNER: Winston L. Sloan TELEPHONE NUMBER: 619 557-5029 DATE: 3-8-94

APPLICATION NUMBER: <u>294370</u>	TYPE: <u>0</u>	EQUIPMENT CATEGORY NUMBER: <u>043901</u>	ASSIGNMENT UNIT: <u>3</u>	CLASS: <u>IV</u>	ENF. SECT.: _____
ENGR. DATE INITIAL: <u>ASL</u>	ENGR. A R DATE INITIAL: _____	PERMITSCHEDULE: <u>A 91.65</u>	VALIDATION: <u>[Signature]</u>	CHECK OR MONEY ORDER NUMBER: <u>8128108</u>	AMOUNT: <u>2,346.00</u>

8128133-1174.25 8128134-25006.00

SOUTH COAST AIR QUALITY MANAGEMENT DISTRICT

INTERNAL COMBUSTION ENGINE INFORMATION TO ACCOMPANY PERMIT APPLICATION FORM 400-A

(SEE REVERSE SIDE FOR APPLICATION INSTRUCTIONS)

1. BUSINESS LICENSE NAME: FEDERAL Aviation Administration

2. ENGINE MANUFACTURER, MODEL NUMBER & SERIAL NUMBER: (ATTACH MANUFACTURER'S CATALOG)
Cummins, 6CT8.3-G Serial # 0125-0121-85

3. UTILIZATION OF ENGINE: ELECTRICAL GENERATOR FIRE PUMP RENTAL
 (CHECK ALL BOXES WHICH APPLY) COMPRESSOR DRIVER FLOOD CONTROL PORTABLE
 PUMP DRIVER OTHER Emergency

4. ENGINE DESCRIPTION: NUMBER OF CYLINDERS 6
 TWO CYCLE OR FOUR CYCLE
 LEAN BURN OR RICH BURN
 TURBOCHARGED TURBOCHARGED/WATER-COOLED NATURALLY ASPIRATED

5. FUEL INFORMATION: AIR TO FUEL RATIO _____
 NATURAL GAS GASOLINE LPG DIESEL OIL
 DIGESTER GAS LANDFILL GAS OTHER _____
 FLUR CONTENT OF DIGESTER GAS, LANDFILL GAS OR DIESEL: _____

6. MAXIMUM RATED FULL LOAD FUEL CONSUMPTION: _____ (GAL/HR) OR _____ (CU FT/HR)
 AVERAGE LOAD PERCENTAGE: _____ %

7. ENERGY RECOVERY FROM EXHAUST: YES NO
 IF YES, PLEASE EXPLAIN: _____

8. ENGINE SIZE (MANUFACTURER'S RATING): 1BB HP @ 1800 RPM

9. EMISSION CONTROL DEVICE: YES NO
 IF YES, PLEASE SPECIFY: _____

10. EMISSION DATA

POLLUTANTS	EMISSION BEFORE CONTROL			EMISSION AFTER CONTROL		
	GR/HP-HR	PPM	LB/DAY	GR/HP-HR	PPM	LB/DAY
ROG	_____	_____	_____	_____	_____	_____
NOX	_____	_____	_____	_____	_____	_____
CO	_____	_____	_____	_____	_____	_____
PM	_____	_____	_____	_____	_____	_____

MANUFACTURER DATA (SEE ATTACHED) SOURCE TEST DATE _____ (PLEASE PROVIDE COPY)

11. STACK OR VENT DATA:

DIMENSIONS: HEIGHT ABOVE GRADE _____ (FT) HEIGHT ABOVE BUILDING _____ (FT)
 CROSS SECTION: DIAMETER _____ (IN) OR WIDTH _____ (IN) LENGTH _____ (IN)
 EXHAUST TEMPERATURE _____ (°F)
 STACK SERVED: a. ONLY THIS EQUIPMENT EXHAUST FLOW RATE _____ (CFM)
 b. OTHER EQUIPMENT ALSO** TOTAL FLOW RATE _____ (CFM)
 * MEASURED AT THE ATMOSPHERIC EXHAUST OPENING EXHAUST PRESSURE _____ (INCHES H₂O)
 ** IF THIS ITEM IS CHECKED, SUBMIT TYPE AND RATING OF ALL OTHER EQUIPMENT EXHAUSTED THROUGH THIS VENT OR STACK.

12. OPERATING SCHEDULE: 05 (HR/DAY) 1 (DAYS/WEEK) 32 (WEEKS/YEAR)
 MAXIMUM OPERATING HOURS: _____ (HR/DAY)
 EMERGENCY ONLY (INDICATE HRS OPERATED FOR TESTING & MAINTENANCE) 30

THE ABOVE INFORMATION IS SUBMITTED TO DESCRIBE THE USE OF THE EQUIPMENT FOR WHICH APPLICATION FOR PERMIT IS BEING MADE ON THE ACCOMPANYING FORM 400-A

SIGNATURE OF RESPONSIBLE MEMBER OF FIRM: [Signature] DATE 3-8-94

TYPE OR PRINT NAME AND OFFICIAL TITLE OF PERSON SIGNING THIS DATA FORM

NAME: Winston L. Sloan
 TITLE: SECM



SOUTH COAST AIR QUALITY MANAGEMENT DISTRICT
 9150 Flair Drive El Monte, CA 91731 (818) 572-6116

Application for Permit to Construct & Permit to Operate
 Gasoline Storage & Dispensing Facility - Rule 461

PRIORITY

LA CITY

WDEM
 2170

PERMIT TO BE ISSUED TO: 1 NC# _____ CORPORATION
 PARTNERSHIP
 INDIV. OWNERSHIP

ONTARIO INTERNATIONAL AIRPORT FIRESTATION

22 214395

LOCATION ADDRESS: 2
 1230 Tower Drive, Ontario, CA ZIP 91761

23

LOCALITY COUNTY (CHECK ONE BOX ONLY)
 3 LOS ANGELES 11 ORANGE 12 RIVERSIDE 13 SAN BERNARDINO 14

24

MAILING ADDRESS
 4 1230 Tower Drive

AQMD USE ONLY

MAILING CITY: Ontario MAILING STATE: 6 CA MAILING ZIP CODE: 91761

25 COAST 1 EAST 2

APPROVAL TYPE (CHECK ONE BOX ONLY) OLD ID. # _____
 8 NEW FACILITY 11 ALTERATION 12 CHANGE OF OWNERSHIP 13

26

ALTERATIONS: # Tanks Add 3 # Removed 2 # Nozzles ADD 3 # Remove 2

27

PERMIT TYPE (CHECK ONE BOX ONLY) 14 WITH OTHER SCAQMD PERMITS 15

PERMIT CODE

9 RETAIL 11 CONSUMER ACCOUNT 12 GOVERNMENT AGENCY 13

29

NUMBER OF TANKS		THRUPUT (LEADED) G/YR		TANK TYPE	
<input checked="" type="checkbox"/> 12	<input type="checkbox"/> 13	<input type="checkbox"/> 14	<input type="checkbox"/> 15	<input checked="" type="checkbox"/> 16	<input type="checkbox"/> 17
<input checked="" type="checkbox"/> GAS	<input type="checkbox"/> GASOLINE	<input type="checkbox"/> DIESEL	<input type="checkbox"/> METHANOL	<input checked="" type="checkbox"/> See Reverse	<input type="checkbox"/> See Reverse
<input type="checkbox"/> 18	<input type="checkbox"/> 19	<input type="checkbox"/> 20	<input type="checkbox"/> 21	<input checked="" type="checkbox"/> 22	<input type="checkbox"/> 23
<input type="checkbox"/> 24	<input type="checkbox"/> 25	<input type="checkbox"/> 26	<input type="checkbox"/> 27	<input checked="" type="checkbox"/> 28	<input type="checkbox"/> 29

30 BALANCE ASSIST 1

19 CONTROL TYPE See Reverse 99 (91)

31

NUMBER OF NOZZLES: 18 GASOLINE ONLY 19 INSTALLATION DATE: 20 As soon as possible

32

REQUIRED VAPOR RECOVERY SYSTEM (SEE REVERSE FOR INSTRUCTIONS)
 ONLY PHASE I ONLY PHASE II BOTH PHASE I & II

33 TRANS NO. CHECK NO. AMOUNT

21 *John Canham* DATE: APR. 28, 1988
 JOHN CANHAM

34 741611 LP

**APPLICATION INSTRUCTIONS FOR
UNDERGROUND STORAGE & DISPENSING FACILITIES—RULE 461**

WHO MUST APPLY FOR A PERMIT:

Any person installing, owning, or operating one or more gasoline storage containers of more than 251 gallons which are filled from tank or tank of trailer. Gasoline is defined as any petroleum distillate with a Reid vapor pressure of 3.8 pounds or more.

WHEN TO APPLY:

TO DATA NO. 1	SENT TO C/S	SENT TO C/S	SENT TO DATA
NO. 2	SENT TO C/S	SENT TO C/S	SENT TO DATA

Prior to installation or alteration and prior to use if ownership or location is changes.

HOW TO APPLY:

- Use Form 450 for each facility to be constructed, altered or change of ownership.
- Except as noted every applicant filing for a permit shall pay a filing fee of \$75 at the time the application is filed.
 - When an application for change of ownership is filed within 12 months from the date of transfer and a permit had previously been granted for such equipment, in lieu of filing fee and initial permit fee, the applicant shall pay only a transfer fee of \$75.00 for each permit unit being transferred from one person to another, payable at the time the application is filed.
 - A fee is not required of a state or local governmental agency or public district.
- Make checks payable to South Coast AQMD.
- Fill in blanks and give all information requested on Form 450. Submit the completed form, properly signed by a responsible member of the organization.
- Any vapor-recovery system being installed must be of a type certified by the California Air Resources Board. Submit drawings that show how the vapor piping is to be installed and give details of dispensing nozzles, vapor-return connectors and vapor-processing systems (if any).

RECEIVED
 SOUTH COAST AQMD
 MAIL ROOM
 JUN 10 1988
 11:00 AM

17	FILL TYPE	1 Phase I Submerged fill - Vapor recovery during filling of storage containers. - Fill-pipe discharge opening is submerged at a liquid level of 6 inches, or for tank loaded from side, entirely submerged at a liquid level of 18 inches. 2 Offset fill - Truck discharge connection is located away from the underground tank and the fill-line to the tank has an abrupt mechanical bend.
18	TANK TYPE	1 Underground 2 Above Ground
19	TYPE VAPOR CONTROL SYSTEM	Phase I: 90 Red Jacket Standard 91 Red Jacket Retractor 92 Red Jacket Hi Hose 93 Exempt Phase II: 94 Hirt Standard 95 Hirt Retractor 96 Hirt Hi Hose 97 Resotech 98 Healy 99 Healy Hi Hose
If an application for a permit is canceled or is denied and such denial becomes final, the filing fee shall not be refunded nor applied to any subsequent application.		
G. Permit fees will be determined by the District in accordance with Rule 301. These fees shall be paid by the applicant within 30 days of notification or the permit will be canceled.		

REQUIREMENTS OF RULE 461

Rule 461 regulates the transfer of gasoline from delivery trucks to storage tanks and requires installation of submerged fill-pipes and vapor-return connectors. These connectors allow gasoline vapors to be returned from the storage tank to the delivery truck and to be sent to the bulk terminal for processing (Phase I only).

Rule 461 also regulates the transfer of gasoline into motor vehicle tanks larger than five gallons. A special fill nozzle and vapor piping allow gasoline vapors to be returned from the vehicle fuel tank to the storage tank or to vapor processing equipment (Phase II).

INCOMPLETE APPLICATIONS NOT ACCEPTABLE
 Make check payable to 'South Coast AQMD'

RECEIVED
 SOUTH COAST AQMD
 MAIL ROOM
 JUN 10 1988
 11:00 AM



South Coast Air Quality Management District
 P. O. Box 4944
 Diamond Bar, CA 91765
 (909) 396-2000

APPLICATION FOR PERMIT TO CONSTRUCT AND PERMIT TO OPERATE FORM 400 - A

Non-Title V Facilities: This form must be accompanied by one or more 400-E-xx series form(s). Complete this side of form only.
Title V Facilities: Complete both sides of this form. Include additional forms as necessary.

NC/NOV NUMBER:	
INSPECTOR	SECTOR
ISSUE DATE	

Section I - Company Information

LEGAL NAME OF OPERATOR Federal Aviation Administration	<input type="checkbox"/> IRS OR <input type="checkbox"/> S. S. NUMBER
PERMIT TO BE ISSUED TO (SEE INSTRUCTIONS) Federal Aviation Administration, DTS-SMO Office	
BUSINESS MAILING ADDRESS 3110 W. Empire Avenue, Burbank, CA 91504	
PERMIT MAILING ADDRESS, IF DIFFERENT FROM BUSINESS MAILING ADDRESS	
TYPE OF ORGANIZATION <input type="checkbox"/> Corporation <input type="checkbox"/> Individual	<input type="checkbox"/> Limited Partnership <input type="checkbox"/> General Partnership
<input checked="" type="checkbox"/> Government Entity <input type="checkbox"/> Other (Fill in):	
ARE YOU A SMALL BUSINESS? (SEE INSTRUCTIONS) <input type="checkbox"/> Yes <input checked="" type="checkbox"/> No	AVERAGE ANNUAL GROSS RECEIPTS \$ _____ NUMBER OF EMPLOYEES _____
IS YOUR BUSINESS 51% OR MORE WOMAN/MINORITY OWNED? <input type="checkbox"/> Yes <input checked="" type="checkbox"/> No	
THIS SECTION IS REQUIRED FOR ALL APPLICATIONS FOR NEW CONSTRUCTION OR MAJOR MODIFICATIONS.	
ARE ALL MAJOR SOURCES UNDER SAME OWNERSHIP IN CALIFORNIA IN COMPLIANCE WITH FEDERAL, STATE, AND LOCAL AIR POLLUTION CONTROL RULES? <input checked="" type="checkbox"/> Yes <input type="checkbox"/> No	
ARE YOU THE OWNER OF THE EQUIPMENT UNDER THIS APPLICATION? <input checked="" type="checkbox"/> Yes <input type="checkbox"/> No	
IF NO, ENTER THE LEGAL NAME OF OWNER _____ <input type="checkbox"/> IRS OR <input type="checkbox"/> S. S. NUMBER OF OWNER	

Section II - Facility Information

EQUIPMENT ADDRESS/LOCATION Ontario International Airport, 1250 Tower Drive NUMBER/STREET	FACILITY NAME Ontario ASR-9
Ontario CITY OR COMMUNITY	FACILITY ID NUMBER 102048
CA, 91761 ZIP CODE	
PRINT NAME OF CONTACT PERSON Joseph Dimaggio	TITLE OF CONTACT Safety and Environmental Compliance Manager (SECM)
TYPE OF BUSINESS AT THIS FACILITY Air Traffic Control Operations	PRIMARY SIC CODE FOR THIS FACILITY 9621
	NUMBER OF EMPLOYEES AT THIS FACILITY 0
CONTACT PERSON'S TELEPHONE NUMBER (818) 567-4633	CONTACT PERSON'S FAX NUMBER (818) 841-7327
CONTACT PERSON'S E-MAIL ADDRESS Joseph.Dimaggio@faa.gov	

Section III - Application Type

DESCRIPTION OF EQUIPMENT: Emergency Standby Engine Generator	PREVIOUS PERMIT #(S):
APPLICATION FOR (SEE INSTRUCTIONS): <input checked="" type="checkbox"/> NEW CONSTRUCTION <input type="checkbox"/> EXISTING EQUIPMENT WITHOUT PERMIT <input type="checkbox"/> EXISTING EQUIPMENT WITH EXPIRED PERMIT	<input type="checkbox"/> MODIFICATION <input type="checkbox"/> CHANGE OF PERMITTEE <input type="checkbox"/> CHANGE OF LOCATION <input type="checkbox"/> CHANGE OF PERMIT CONDITION
ARE YOU IDENTIFYING MULTIPLE APPLICATIONS FOR EQUIPMENT IDENTICAL TO THAT DESCRIBED ABOVE? <input type="checkbox"/> Yes <input checked="" type="checkbox"/> No	
<input checked="" type="checkbox"/> APPLICATION FOR NON-TITLE V EQUIPMENT PERMIT. CHECK THE SUPPLEMENTAL SERIES 400-E-xx FORM(S) SUBMITTED WITH THIS 400-A FORM:	
<input type="checkbox"/> 400-E-1 • PARTICULATE MATTER (PM ₁₀) CONTROL EQUIPMENT <input type="checkbox"/> 400-E-2 • VOLATILE ORGANIC COMPOUND (VOC) CONTROL EQUIPMENT <input type="checkbox"/> 400-E-3 • SCRUBBER <input type="checkbox"/> 400-E-4 • ABRASIVE BLASTING EQUIPMENT <input type="checkbox"/> 400-E-6 • DEGREASER <input type="checkbox"/> 400-E-7 • DRY CLEANING EQUIPMENT <input type="checkbox"/> 400-E-8 • ETHYLENE OXIDE STERILIZER <input type="checkbox"/> 400-E-9 • EXTERNAL COMBUSTION EQUIPMENT <input type="checkbox"/> 400-E-10 • FOOD BROILER/FRYER <input type="checkbox"/> 400-E-11 • FUEL DISPENSING AND STORAGE EQUIPMENT <input type="checkbox"/> 400-E-12 • GAS TURBINE	<input checked="" type="checkbox"/> 400-E-13 • INTERNAL COMBUSTION EQUIPMENT <input type="checkbox"/> 400-E-14 • OPEN PROCESS TANK <input type="checkbox"/> 400-E-14a • OPEN PROCESS TANK; PROCESS LINE <input type="checkbox"/> 400-E-15 • PRINTING EQUIPMENT <input type="checkbox"/> 400-E-16 • SOLID MATERIALS STORAGE EQUIPMENT <input type="checkbox"/> 400-E-17 • SPRAY BOOTH/OPEN SPRAY <input type="checkbox"/> 400-E-17a • POWDER SPRAY BOOTH <input type="checkbox"/> 400-E-18 • STORAGE TANK (LIQUID & GASEOUS MAT'L) <input type="checkbox"/> 400-E-19 • WAVE SOLDER MACHINE <input type="checkbox"/> 400-E-20 • ASBESTOS REMOVAL EQUIPMENT <input type="checkbox"/> NONE • ADDITIONAL INFORMATION SUBMITTED AS REQUESTED ON FORM 400-E-G1
<input type="checkbox"/> APPLICATION FOR TITLE V FACILITY PERMIT. PROVIDE INFORMATION REQUESTED ON REVERSE SIDE OF THIS FORM.	
I HEREBY CERTIFY THAT ALL INFORMATION CONTAINED HEREIN AND INFORMATION SUBMITTED WITH THIS APPLICATION IS TRUE AND CORRECT.	
SIGNATURE OF RESPONSIBLE OFFICIAL OF FIRM: <i>Warren Yoshizuka</i>	TITLE OF RESPONSIBLE OFFICIAL OF FIRM: LEAD PROJECT ENGINEER, ANI-930.211
TYPE OR PRINT NAME OF RESPONSIBLE OFFICIAL OF FIRM: WARREN YOSHIZUKA	RESPONSIBLE OFFICIAL'S TELEPHONE NUMBER (310) 725-7699
	DATE SIGNED: 2/26/02
I HEREBY CERTIFY THAT ALL INFORMATION CONTAINED HEREIN AND INFORMATION SUBMITTED WITH THIS APPLICATION IS TRUE AND CORRECT.	
SIGNATURE OF PREPARER, IF PREPARED BY PERSON OTHER THAN RESPONSIBLE OFFICIAL OF FIRM: <i>James B. Watson</i>	TITLE OF PREPARER: EOSH PROFESSIONAL - HAZMAT, ANI-930.C/NJSC
TYPE OR PRINT NAME OF PREPARER, IF PREPARED BY PERSON OTHER THAN RESPONSIBLE OFFICIAL OF FIRM: JAMES B. WATSON	PREPARER'S TELEPHONE NUMBER (310) 725-6927
	DATE SIGNED: 02/25/02

TITLE V FACILITIES ONLY: COMPLETE OTHER SIDE

AQMD USE ONLY	APPLICATION/TRACKING # 398250	PROJECT #	TYPE B C D	EQUIPMENT CATEGORY CODE: _____	FEE SCHEDULE: \$	VALIDATION 207-0502
ENG. A R	ENG. A R	CLASS I II IV	ASSIGNMENT WRT	ENF. CERT	CHECK/MONEY ORDER AMOUNT 105	AMOUNT 1737.30
DATE	DATE		L ENGINEER			506

SOUTH COAST AIR QUALITY MANAGEMENT DISTRICT
P O BOX 4944 DIAMOND BAR, CA 91765-0944

**EMERGENCY INTERNAL COMBUSTION
ENGINE
(EMERGENCY ELECTRICAL GENERATOR)
INFORMATION FOR END USER
REGISTRATION PERMIT TO
CONSTRUCT/OPERATE
TO ACCOMPANY PERMIT APPLICATION
FORM 400-A**

1 BUSINESS LICENSE NAME **Federal Aviation Administration**

2 ENGINE DESCRIPTION *THIS INFORMATION MUST BE CONSISTENT WITH THE CERTIFIED EQUIPMENT PERMIT (CEP)
ISSUED TO THE MANUFACTURER OR DISTRIBUTOR*

MANUFACTURER **John Deere**
MODEL NUMBER **6081AF001**
SERIAL NUMBER **RG6081A391652**
ENGINE MAXIMUM RATING **300 BHP @ 1800 RPM**

**PLEASE ATTACH A COPY OF THE CERTIFIED EQUIPMENT PERMIT ISSUED TO THE
MANUFACTURER/DISTRIBUTOR**

3 is the equipment located within 1 000 feet from the outer boundary of a school? Yes No
(If yes complete for all public or private schools grade K - 12 within a ¼ mile radius of the facility property)

- a School Name
- b School Address

**I, THE UNDERSIGNED, HAVE READ AND AGREE TO THE END USER CONDITIONS LISTED
ON THE CERTIFIED EQUIPMENT PERMIT I FURTHER UNDERSTAND THAT I WILL BE
SUBJECT TO AN ANNUAL OPERATING PERMIT RENEWAL FEE, IN ADDITION TO THE
PERMIT PROCESSING FEE, PURSUANT TO DISTRICT RULE 301(d)**

THE ABOVE INFORMATION IS SUBMITTED TO DESCRIBE THE EQUIPMENT FOR WHICH APPLICATION
FOR PERMIT TO CONSTRUCT/OPERATE IS BEING MADE ON THE ACCOMPANYING FORM 400 A

SIGNATURE OF RESPONSIBLE MEMBER OF FIRM *Warren Yoshizuka* DATE *2/26/02*
TYPE OR PRINT NAME AND OFFICIAL TITLE OF PERSON SIGNING THIS FORM
NAME **Warren Yoshizuka ANI 930 211**
TITLE **Lead Project Engineer**



South Coast Air Quality
Management District
21865 East Copley Drive
Diamond Bar, CA 91765
(909) 396-2000

**CALIFORNIA ENVIRONMENTAL QUALITY ACT
(CEQA) APPLICABILITY
FORM 400 - CEQA**

The SCAQMD is required by state law, the California Environmental Quality Act (CEQA), to review discretionary permit project applications for potential air quality and other environmental impacts. This form is a screening tool to assist the SCAQMD in clarifying whether or not the project¹ has the potential to generate significant adverse environmental impacts that might require preparation of a CEQA document [CEQA Guidelines §15060(a)]². Refer to the attached instructions for guidance in completing this form³. For each Form 400-A application, also complete and submit one Form 400-CEQA. If submitting multiple Form 400-A applications for the same project at the same time, only one 400-CEQA form is necessary for the entire project. If you need assistance completing this form, contact Lori Inga at (909) 396-3109.

FACTS AND INFORMATION

Facility Name FAA - ONT ASR-9 **Facility ID (6-Digit)** _____

Project Description Replace existing diesel-fueled emergency standby engine generator with a Kohler 180ROZJ (John Deere 6081AF001 engine)

REVIEW FOR EXCEPTIONS TO THE REQUIREMENTS FOR CEQA ACTION

Check Yes or No as applicable

- | | Yes | No | Is this application for: |
|----------|-------------------------------------|-------------------------------------|---|
| A | <input type="checkbox"/> | <input checked="" type="checkbox"/> | A request for a change of permittee only (without equipment modifications)? |
| B | <input checked="" type="checkbox"/> | <input type="checkbox"/> | Equipment certification or equipment registration? |
| C | <input type="checkbox"/> | <input checked="" type="checkbox"/> | A CEQA and/or NEPA document previously or currently prepared that specifically evaluates this project? If yes, a permit cannot be issued until a Final CEQA document and Notice of Determination is submitted |
| D | <input type="checkbox"/> | <input checked="" type="checkbox"/> | Equipment damaged as a result of a disaster during state of emergency? |
| E | <input type="checkbox"/> | <input checked="" type="checkbox"/> | A Title V permit renewal (without equipment modifications)? |
| F | <input type="checkbox"/> | <input checked="" type="checkbox"/> | A Title V administrative permit revision? |
| G | <input type="checkbox"/> | <input checked="" type="checkbox"/> | The conversion of an existing permit into an initial Title V permit? |
| H | <input type="checkbox"/> | <input checked="" type="checkbox"/> | A functionally identical permit unit replacement with no increase in rating or emissions? |
| I | <input type="checkbox"/> | <input checked="" type="checkbox"/> | A change of daily VOC permit limit to a monthly VOC permit limit? |

If 'Yes' is checked for any question above, your application does not require additional evaluation for CEQA applicability. Skip to page 2, SIGNATURES and sign and date this form.

REVIEW OF IMPACTS WHICH MAY TRIGGER CEQA

Complete Sections I-VI by checking "Yes" or "No" as applicable. To avoid delays in processing your application(s), explain all "Yes" responses on a separate sheet and attach it to this form.

- | | Yes | No | Section I - General |
|---------------------------------|--------------------------|--------------------------|--|
| 1 | <input type="checkbox"/> | <input type="checkbox"/> | Has this project generated any known public controversy regarding potential adverse impacts that may be generated by the project?
Controversy may be construed as concerns raised by local groups at public meetings, adverse media attention such as negative articles in newspapers or other periodical publications, local news programs, environmental justice issues, etc. |
| 2 | <input type="checkbox"/> | <input type="checkbox"/> | Is this project part of a larger project? |
| Section II - Air Quality | | | |
| 3 | <input type="checkbox"/> | <input type="checkbox"/> | Will there be any demolition, excavating, and/or grading construction activities that encompass an area exceeding 20,000 square feet? |
| 4 | <input type="checkbox"/> | <input type="checkbox"/> | Does this project include the open outdoor storage of dry bulk solid materials that could generate dust? If Yes, include a plot plan with the application package |

¹ A "project" means the whole of an action which has a potential for resulting in physical change to the environment including construction activities, cleaning or grading of land, improvements to existing structures, and activities or equipment involving the issuance of a permit. For example, a project might include installation of a new or modification of an existing internal combustion engine, dry-cleaning facility, boiler, gas turbine, spray coating booth, solvent cleaning tank, etc.

- | | Yes | No | |
|---|--------------------------|--------------------------|--|
| 5 | <input type="checkbox"/> | <input type="checkbox"/> | Would this project result in noticeable off-site odors from activities that may not be subject to SCAQMD permit requirements?
For example, compost materials or other types of greenwaste (i.e., lawn clippings, tree trimmings, etc.) have the potential to generate odor complaints subject to Rule 402 - Nuisance |
| 6 | <input type="checkbox"/> | <input type="checkbox"/> | Does this project cause an increase of emissions from marine vessels, trains and/or airplanes? |
| 7 | <input type="checkbox"/> | <input type="checkbox"/> | Will the proposed project increase the QUANTITY of hazardous materials stored aboveground onsite or transported by mobile vehicle to or from the site by greater than or equal to the amounts associated with each compound on the attached Table 1?* |

Section III - Water Resources

- | | | | |
|---|--------------------------|--------------------------|--|
| 8 | <input type="checkbox"/> | <input type="checkbox"/> | Will the project increase demand for water at the facility by more than 5,000,000 gallons per day?
The following examples identify some, but not all, types of projects that may result in a "yes" answer to this question: 1) projects that generate steam, 2) projects that use water as part of the air pollution control equipment, 3) projects that require water as part of the production process, 4) projects that require new or expansion of existing sewage treatment facilities, 5) projects where water demand exceeds the capacity of the local water purveyor to supply sufficient water for the project, and 6) projects that require new or expansion of existing water supply facilities |
| 9 | <input type="checkbox"/> | <input type="checkbox"/> | Will the project require construction of new water conveyance infrastructure?
Examples of such projects are when water demands exceed the capacity of the local water purveyor to supply sufficient water for the project, or require new or modified sewage treatment facilities such that the project requires new water lines, sewage lines, sewage hook-ups, etc |

Section IV - Transportation/Circulation

- | | | | |
|----|--------------------------|--------------------------|--|
| 10 | | | Will the project result in (Check all that apply) |
| | <input type="checkbox"/> | <input type="checkbox"/> | a the need for more than 350 new employees? |
| | <input type="checkbox"/> | <input type="checkbox"/> | b an increase in heavy-duty transport truck traffic to and/or from the facility by more than 350 truck round-trips per day? |
| | <input type="checkbox"/> | <input type="checkbox"/> | c increase customer traffic by more than 700 visits per day? |

Section V - Noise

- | | | | |
|----|--------------------------|--------------------------|---|
| 11 | <input type="checkbox"/> | <input type="checkbox"/> | Will the project include equipment with a noise specification GREATER THAN 90 decibels (dB)? |
|----|--------------------------|--------------------------|---|

Section VI - Public Services

- | | | | |
|----|--------------------------|--------------------------|--|
| 12 | | | Will the project create a permanent need for new or additional public services in any of the following areas (Check all that apply) |
| | <input type="checkbox"/> | <input type="checkbox"/> | a Solid waste disposal? Check "No" if the projected potential amount of wastes generated by the project is less than five tons per day |
| | <input type="checkbox"/> | <input type="checkbox"/> | b Hazardous waste disposal? Check "No" if the projected potential amount of hazardous wastes generated by the project is less than 42 cubic yards per day (or equivalent in pounds) |

****REMINDER** For each "Yes" checked in the sections above, attach all pertinent information including but not limited to estimated quantities, volumes, weights, etc **

SIGNATURES

I HEREBY CERTIFY THAT ALL INFORMATION CONTAINED HEREIN AND INFORMATION SUBMITTED WITH THIS APPLICATION IS TRUE AND CORRECT TO THE BEST OF MY KNOWLEDGE. I UNDERSTAND THAT THIS FORM IS A SCREENING TOOL AND THAT THE SCAQMD RESERVES THE RIGHT TO CONSIDER OTHER PERTINENT INFORMATION IN DETERMINING CEQA APPLICABILITY.

SIGNATURE OF RESPONSIBLE OFFICIAL OF FIRM
Warren Yoshizuka
TYPE OR PRINT NAME OF RESPONSIBLE OFFICIAL OF FIRM
Warren Yoshizuka

TITLE OF RESPONSIBLE OFFICIAL OF FIRM
Lead Project Engineer, ANI-930 211

RESPONSIBLE OFFICIAL'S TELEPHONE NUMBER
(310) 725-7639
DATE Signed
2/26/02

SIGNATURE OF PREPARER IF PREPARED BY PERSON OTHER THAN RESPONSIBLE OFFICIAL OF FIRM
James B. Watson
TYPE OR PRINT NAME OF PREPARER
James B. Watson

TITLE OF PREPARER
EOSH Professional - Hazmat

PREPARER'S TELEPHONE NUMBER
(310) 725-6927
DATE Signed
02/25/02

THIS CONCLUDES FORM 400-CEQA. INCLUDE THIS FORM AND THE ATTACHMENTS WITH FORM 400-A



APPLICATION FOR PERMIT TO CONSTRUCT AND PERMIT TO OPERATE
 SOUTH COAST AIR QUALITY MANAGEMENT DISTRICT
 P.O. BOX 4944
 Diamond Bar, California 91765-0944

FORM 400A

CASH ON HAND

COMPANY INFORMATION

NC/NOV NUMBER _____
 INSPECTOR _____ SECTOR _____
 ISSUE DATE _____

LEGAL NAME OF APPLICANT: FEDERAL AVIATION ADMINISTRATION IRS OR S.S. NUMBER

PERMIT TO BE ISSUED TO: (SEE INSTRUCTIONS) FEDERAL AVIATION ADMINISTRATION

BUSINESS MAILING ADDRESS: 7665 GIBBS DR., SUITE 100, SAN DIEGO, CA 92123-1748

TYPE OF ORGANIZATION: CORPORATION LIMITED PARTNERSHIP GOVERNMENT ENTITY
 INDIVIDUAL GENERAL PARTNERSHIP OTHER

ARE YOU A SMALL BUSINESS? (SEE INSTRUCTIONS) YES NO

AVERAGE ANNUAL GROSS RECEIPTS: _____ NUMBER OF EMPLOYEES: _____

IS YOUR BUSINESS 51 PERCENT OR MORE WOMAN-MINORITY OWNED? (OPTIONAL) YES NO

ARE ALL FACILITIES UNDER SAME OWNERSHIP IN CALIFORNIA IN COMPLIANCE WITH FEDERAL, STATE AND LOCAL AIR POLLUTION CONTROL RULES? YES NO

ARE YOU THE OWNER OF THE EQUIPMENT UNDER THIS APPLICATION? YES NO IRS OR S.S. NUMBER OF THE OWNER

IF NO, ENTER LEGAL NAME OF OWNER _____

FACILITY INFORMATION

EQUIPMENT ADDRESS/LOCATION: 1250 TOWER DR. FACILITY NAME: ONT/ASP-9

NUMBER / STREET: _____ CITY OR COMMUNITY: ONTARIO CA ZIP CODE: 91761 FACILITY ID NUMBER (SEE INSTRUCTIONS): 102048 ^{mu} 7/11/94

CONTACT PERSON AND TITLE: WINSTON L. SLOAN CONTACT TELEPHONE NUMBER: 619 557-5029 NUMBER OF EMPLOYEES AT THIS FACILITY: _____

TYPE OF BUSINESS AT THIS FACILITY: FAA KRWAR BUSINESS TYPE CODE (SEE INSTRUCTIONS): _____ IS THERE A SCHOOL WITHIN 1,000 FEET OF YOUR PROPERTY? YES NO

EQUIPMENT INFORMATION

EQUIPMENT DESCRIPTION (SEE INSTRUCTIONS): EMERGENCY ENGINE GENERATOR

APPLICATION FOR: (SEE INSTRUCTIONS) NEW CONSTRUCTION MODIFICATION CHANGE OF LOCATION
 EXISTING EQUIPMENT OPERATING WITHOUT PERMIT CHANGE OF PERMITTEE CHANGE OF PERMIT CONDITION
 EXISTING EQUIPMENT WITH EXPIRED PERMIT

ARE YOU SUBMITTING MULTIPLE APPLICATIONS FOR EQUIPMENT IDENTICAL TO THAT DESCRIBED ABOVE? YES NO

HAVE YOU BEEN ISSUED A NOTICE TO COMPLY (NC) OR A NOTICE OF VIOLATION (NOV) FOR THIS EQUIPMENT? YES NO

NC NUMBER: A10542 NOV NUMBER: _____ NOTICE ISSUE DATE: 1-27-94 NUMBER OF EMPLOYEES NEEDED TO OPERATE THIS EQUIPMENT: 1

IF THE EQUIPMENT HAS A PREVIOUS WRITTEN PERMIT, STATE NAME OF PERMITTEE: _____ PREVIOUS PERMIT NUMBER: _____

FOR NEW CONSTRUCTION OR MODIFICATION, ENTER ESTIMATED COST OF: BASIC EQUIPMENT \$ _____ AIR POLLUTION CONTROL EQUIPMENT \$ _____

FOR NEW CONSTRUCTION OR MODIFICATION, ENTER ESTIMATED START DATE: _____ ESTIMATED COMPLETION DATE: _____

FOR CHANGE OF PERMITTEE, LOCATION OR CONDITION, ENTER DATE OF OCCURRENCE: _____ FOR EXISTING EQUIPMENT IN OPERATION WITHOUT PRIOR PERMIT, ENTER INITIAL OPERATION DATE: _____

FOR THIS PROJECT, HAS A CALIFORNIA ENVIRONMENTAL QUALITY ACT (CEQA) DOCUMENT BEEN REQUIRED BY ANOTHER GOVERNMENTAL AGENCY? YES NO

IF YES, ENTER NAME: _____ AND SUBMIT A COPY IF APPROVED

DO YOU CLAIM CONFIDENTIALITY OF DATA? (SEE INSTRUCTIONS) YES NO 10 8-11

I HEREBY CERTIFY, UNDER PENALTY OF PERJURY, THAT ALL INFORMATION CONTAINED HEREIN AND INFORMATION SUBMITTED WITH THIS APPLICATION ARE TRUE AND CORRECT

SIGNATURE: Winston L. Sloan OFFICIAL TITLE OF SIGNER: SECM

TYPE OR PRINT NAME OF SIGNER: WINSTON L. SLOAN TELEPHONE NUMBER: 619 557-5029 DATE: 3-8-94

APPLICATION NUMBER: 294369 PERMIT CATEGORY NUMBER: 293921 ASSESSMENT: 10 CLASS: 10 EXP. DATE: _____

DATE: 3-8-94 CHECK OR MONEY ORDER NUMBER: 5128108/239685

8128133-1174.25 / 8128134-2500.00

SOUTH COAST AIR QUALITY MANAGEMENT DISTRICT

INTERNAL COMBUSTION ENGINE INFORMATION TO ACCOMPANY PERMIT APPLICATION FORM 400-A

(SEE REVERSE SIDE FOR APPLICATION INSTRUCTIONS)

1. BUSINESS LICENSE NAME: FEDERAL Aviation Administration

2. ENGINE MANUFACTURER, MODEL NUMBER & SERIAL NUMBER: (ATTACH MANUFACTURER'S CATALOG)
Cummins 6CT8.3-G Serial # 0000-0001-68

3. UTILIZATION OF ENGINE: ELECTRICAL GENERATOR FIRE PUMP RENTAL
 (CHECK ALL BOXES WHICH APPLY) COMPRESSOR DRIVER FLOOD CONTROL PORTABLE
 PUMP DRIVER OTHER _____

4. ENGINE DESCRIPTION: NUMBER OF CYLINDERS: 6
 TWO CYCLE OR FOUR CYCLE
 LEAN BURN OR RICH BURN
 TURBOCHARGED TURBOCHARGED/AFTERCOOLED NATURALLY ASPIRATED

5. FUEL INFORMATION: AIR TO FUEL RATIO _____
 NATURAL GAS GASOLINE LPG DIESEL OIL
 DIGESTER GAS LANDFILL GAS OTHER _____
 SULFUR CONTENT OF DIGESTER GAS, LANDFILL GAS OR DIESEL: _____

6. MAXIMUM RATED FULL LOAD FUEL CONSUMPTION: _____ (GAL/HR) OR _____ (CU.FT/HR)
 AVERAGE LOAD PERCENTAGE: _____ %

7. ENERGY RECOVERY FROM EXHAUST: YES NO
 IF YES, PLEASE EXPLAIN: _____

8. ENGINE SIZE (MANUFACTURER'S RATING): 158 BHP @ 1800 RPM

9. EMISSION CONTROL DEVICE: YES NO
 IF YES, PLEASE SPECIFY: _____

POLLUTANTS	EMISSION BEFORE CONTROL			EMISSION AFTER CONTROL		
	GR/HP-HR	PPM	LB/DAY	GR/HP-HR	PPM	LB/DAY
ROG	_____	_____	_____	_____	_____	_____
NOX	_____	_____	_____	_____	_____	_____
CO	_____	_____	_____	_____	_____	_____
PM	_____	_____	_____	_____	_____	_____

MANUFACTURER DATA (SEE ATTACHED) SOURCE TEST DATE _____ (PLEASE PROVIDE COPY)

11. STACK OR VENT DATA:
 DIMENSIONS: HEIGHT ABOVE GRADE _____ (FT) HEIGHT ABOVE BUILDING _____ (FT)
 CROSS SECTION: DIAMETER _____ (IN) OR WIDTH _____ (IN) LENGTH _____ (IN)
 EXHAUST TEMPERATURE _____ (°F)
 STACK SERVES: a. ONLY THIS EQUIPMENT EXHAUST FLOW RATE _____ (CFM)
 b. OTHER EQUIPMENT ALSO TOTAL FLOW RATE _____ (CFM)
 * MEASURED AT THE ATMOSPHERIC EXHAUST OPENING EXHAUST PRESSURE _____ (INCHES H₂O)
 ** IF THIS ITEM IS CHECKED, SUBMIT TYPE AND RATING OF ALL OTHER EQUIPMENT EXHAUSTED THROUGH THIS VENT OR STACK

12. OPERATING SCHEDULE: 0.5 (HR/DAY) 1 (DAYS/WEEK) 52 (WEEKS/YEAR)
 MAXIMUM OPERATING HOURS: _____ (HR/DAY)
 EMERGENCY ONLY (INDICATE HRS OPERATED FOR TESTING & MAINTENANCE) 20

THE ABOVE INFORMATION IS SUBMITTED TO DECIDE THE USE OF THE EQUIPMENT FOR WHICH APPLICATION FOR PERMIT IS BEING MADE ON THE ACCOMPANYING FORM 400-A
 SIGNATURE OF RESPONSIBLE MEMBER OF FIRM: [Signature] DATE 3-8-94

TYPE OR PRINT NAME AND OFFICIAL TITLE OF PERSON SIGNING THIS DATA FORM
 NAME: WINSTON L. SLEAN
 TITLE: SECM



PERMIT to CONSTRUCT/OPERATE

9150 FLAIR DRIVE, EL MONTE, CALIFORNIA 91731

PERMIT NO. M96781
A/N 214399
PAGE 1

THIS INITIAL PERMIT MUST BE RENEWED BY 3/16 ANNUALLY UNLESS THE EQUIPMENT IS MOVED, OR CHANGES OWNERSHIP. IF THE BILLING FOR ANNUAL RENEWAL FEE (RULE 301.F) IS NOT RECEIVED BY THE EXPIRATION DATE, CONTACT THE DISTRICT.

LEGAL OWNER OR OPERATOR: LA CITY, ONTARIO INT'L AIRPORT FIRE DEPT
CO. ID.: 074611
SECTOR: SH

EQUIPMENT LOCATED AT: 1230 TOWER DR
ONTARIO, CA 91761

EQUIPMENT DESCRIPTION:
FUEL STORAGE AND DISPENSING FACILITY CONSISTING OF:

- 1. ONE UNDERGROUND GASOLINE STORAGE TANK(S), (EACH) 0 GALLON CAPACITY, METHANOL COMPATIBLE
- 2. ONE GASOLINE DISPENSING NOZZLES VENTED TO VAPOR RECOVERY SYSTEM, BALANCE RETRACTOR
- 3. ONE UNDERGROUND DIESEL STORAGE TANK(S), (EACH) 0 GALLON CAPACITY, NOT METHANOL COMPATIBLE
- 4. ONE DIESEL DISPENSING NOZZLES.

PERMIT CONDITIONS:

- 1. OPERATION OF THIS EQUIPMENT MUST BE CONDUCTED IN COMPLIANCE WITH ALL DATA AND SPECIFICATIONS SUBMITTED WITH THE APPLICATION UNDER WHICH THIS PERMIT IS ISSUED UNLESS OTHERWISE NOTED BELOW.
- 2. THIS EQUIPMENT MUST BE PROPERLY MAINTAINED AND KEPT IN GOOD OPERATING CONDITION AT ALL TIMES.
- 3. AT LEAST ONE FUEL STORAGE TANK AT THIS FACILITY MUST BE METHANOL COMPATIBLE AND MUST BE U.L. APPROVED FOR METHANOL USE.
- 4. ANY SEALS, FITTINGS, AND PIPING WHICH WILL CONTACT, CONTAIN OR TRANSFER METHANOL IN UNDERGROUND PIPING TO AND FROM THE METHANOL COMPATIBLE STORAGE TANK MUST BE METHANOL COMPATIBLE.
- 5. ANY SEALS AND FITTINGS WHICH ARE INSTALLED IN ABOVE-GROUND PIPING IN DISPENSERS OR IN OTHER EQUIPMENT WHICH CAN BE EASILY CHANGED NEED NOT BE METHANOL COMPATIBLE BUT MUST BE CHANGED TO METHANOL COMPATIBLE MATERIALS BEFORE METHANOL IS STORED AND DISPENSED.
- 6. RECORDS MUST BE MAINTAINED AT THIS FACILITY WHICH CLEARLY MARK AND LOCATE THE POSITION OF THE METHANOL COMPATIBLE STORAGE TANK AND ITS PIPING, AND WHICH ALSO STATE THE TANK MANUFACTURER AND THE DATE OF INSTALLATION.
- 7. (EXCEPT FOR DIESEL TRANSFERS) PHASE I AND PHASE II VAPOR RECOVERY SYSTEMS MUST BE IN FULL OPERATION WHENEVER THIS FACILITY IS IN USE. SUCH SYSTEMS MUST BE INSTALLED, OPERATED AND MAINTAINED TO MEET ALL CARB CERTIFICATION REQUIREMENTS.

THIS PERMIT CONCLUDES ON THE NEXT PAGE.

FILE COPY



PERMIT to CONSTRUCT/OPERATE

9150 FLAIR DRIVE, EL MONTE, CALIFORNIA 91731

PERMIT NO. 4
M96781
A/N 214395
PAGE 2

CONTINUATION OF PERMIT TO CONSTRUCT/OPERATE

NOTICE

IN ACCORDANCE WITH RULE 206, THIS PERMIT TO CONSTRUCT/OPERATE OR COPY MUST BE POSTED ON OR WITHIN 8 METERS OF THE EQUIPMENT.

THIS PERMIT DOES NOT AUTHORIZE THE EMISSION OF AIR CONTAMINANTS IN EXCESS OF THOSE ALLOWED BY DIVISION 26 OF THE HEALTH AND SAFETY CODE OF THE STATE OF CALIFORNIA OR THE RULES OF THE AIR QUALITY MANAGEMENT DISTRICT. THIS PERMIT CANNOT BE CONSIDERED AS PERMISSION TO VIOLATE EXISTING LAWS, ORDINANCES, REGULATIONS OR STATUTES OF OTHER GOVERNMENT AGENCIES.

APPROVAL OF THE DEPARTMENT OF PUBLIC WORKS, THE DEPARTMENT OF BUILDING AND SAFETY, THE LOCAL FIRE DEPARTMENT AND/OR THE LOCAL TANK LAW IMPLEMENTING AGENCY IS REQUIRED BEFORE CONSTRUCTION IS STARTED.

THIS PERMIT TO CONSTRUCT/OPERATE IS BASED ON THE PLANS, SPECIFICATIONS, AND DATA SUBMITTED AS IT PERTAINS TO THE RELEASE OF AIR CONTAMINANTS AND CONTROL MEASURES TO REDUCE AIR CONTAMINANTS. NO APPROVAL OR OPINION CONCERNING SAFETY AND OTHER FACTORS IN DESIGN, CONSTRUCTION OR OPERATION OF THE EQUIPMENT IS EXPRESSED OR IMPLIED.

EXECUTIVE OFFICER

BY RAQUEL PUERTA
11/15/90

FILE COPY

MAILING ADDRESS:
LA CITY, ONTARIO INT'L AIRPORT FIRE DEPT
1230 TOWER DR

ONTARIO, CA 91761

DATE: 11/15/90
ID: 074611
SECTOR: SM



SOUTH COAST AIR QUALITY MANAGEMENT DISTRICT
21865 East Copley Drive, Diamond Bar, CA 91765

Permit No.
F49565
A/N 398250
Page 1

PERMIT TO CONSTRUCT/OPERATE

*This initial permit must be renewed ANNUALLY unless the equipment is moved, or changes ownership.
If the billing for annual renewal fee (Rule 301.f) is not received by the expiration date, contact the District.*

**Legal Owner
or Operator:**

FEDERAL AVIATION ADM, ONTARIO
9175 KEARNY VILLA RD
SAN DIEGO, CA 92126

ID 102048

Equipment Location: 1250 TOWER DR., ONTARIO, CA 91761

Equipment Description:

INTERNAL COMBUSTION ENGINE, JOHN DEERE, 6 CYLINDER, "TURBOCHARGED,
AFTERCOOLED", MODEL 6081A (300 HP), SERIAL NO. RG6081A391652, 300 BHP, DIESEL FUELED,
DRIVING AN EMERGENCY ELECTRICAL GENERATOR.

Conditions:

- 1) OPERATION OF THIS EQUIPMENT SHALL BE CONDUCTED IN ACCORDANCE WITH ALL DATA AND SPECIFICATIONS SUBMITTED WITH THIS APPLICATION UNDER WHICH A PERMIT IS ISSUED UNLESS OTHERWISE NOTED BELOW.
- 2) THIS EQUIPMENT SHALL BE PROPERLY MAINTAINED AND KEPT IN GOOD OPERATING CONDITION AT ALL TIMES.
- 3) A TIMER SHALL BE MAINTAINED TO INDICATE THE ENGINE ELAPSED OPERATING TIME.
- 4) AN ENGINE OPERATING LOG LISTING THE DATE OF OPERATION, THE ELAPSED TIME, IN HOURS, AND THE REASON FOR OPERATION SHALL BE KEPT AND MAINTAINED ON FILE FOR A MINIMUM OF TWO YEARS AND MADE AVAILABLE TO DISTRICT PERSONNEL UPON REQUEST.
- 5) THE OPERATING TIME OF THIS ENGINE SHALL NOT EXCEED 199 HOURS IN ANY ONE YEAR.
- 6) SULFUR CONTENT OF FUEL SUPPLIED TO THE ENGINE SHALL NOT EXCEED 0.05 % BY WEIGHT.

FILE COPY



SOUTH COAST AIR QUALITY MANAGEMENT DISTRICT
21865 East Copley Drive, Diamond Bar, CA 91765

Permit No.
F49565
A/N 398250
Page 2

PERMIT TO CONSTRUCT/OPERATE

CONTINUATION OF PERMIT TO CONSTRUCT/OPERATE

NOTICE

IN ACCORDANCE WITH RULE 206, THIS PERMIT TO OPERATE OR COPY SHALL BE POSTED ON OR WITHIN 8 METERS OF THE EQUIPMENT.

THIS PERMIT DOES NOT AUTHORIZE THE EMISSION OF AIR CONTAMINANTS IN EXCESS OF THOSE ALLOWED BY DIVISION 26 OF THE HEALTH AND SAFETY CODE OF THE STATE OF CALIFORNIA OR THE RULES OF THE AIR QUALITY MANAGEMENT DISTRICT. THIS PERMIT CANNOT BE CONSIDERED AS PERMISSION TO VIOLATE EXISTING LAWS, ORDINANCES, REGULATIONS OR STATUTES OF OTHER GOVERNMENT AGENCIES.

EXECUTIVE OFFICER

by Dorris M. Bailey /WC01
03/01/2002

FILE COPY



PERMIT TO OPERATE

This initial permit shall be renewed by 1/01 ANNUALLY unless the equipment is moved, or changes ownership. If the billing for annual renewal fee (Rule 301.0 is not received by the expiration date, contact the District.

Legal Owner
Or Operator:

FEDERAL AVIATION ADM, ONTARIO
ATTN: WINSTON L. SLOAN
8665 GIBBS DR, STE 100
SAN DIEGO, CA 92123-1748

ID 102048

Equipment

located at: 1250 TOWER DR, ONTARIO, CA 91761

Equipment Description:

INTERNAL COMBUSTION ENGINE, CUMMINS, DIESEL FUELED, EMERGENCY ELECTRICAL GENERATION, TURBOCHARGED, MODEL NO. 6CT8.3-G, SERIAL NO. 0000-0001-68, 6 CYLINDERS, 188 BHP.

Conditions:

1. OPERATION OF THIS EQUIPMENT SHALL BE CONDUCTED IN COMPLIANCE WITH ALL DATA AND SPECIFICATIONS SUBMITTED WITH THE APPLICATION UNDER WHICH THIS PERMIT IS ISSUED UNLESS OTHERWISE NOTED BELOW.
2. THIS EQUIPMENT SHALL BE PROPERLY MAINTAINED AND KEPT IN GOOD OPERATING CONDITION AT ALL TIMES.
3. A TIMER SHALL BE MAINTAINED TO INDICATE THE ENGINE ELAPSED OPERATING TIME.
4. THIS ENGINE SHALL NOT OPERATE MORE THAN 199 HOURS IN ANY ONE YEAR.
5. AN ENGINE OPERATING LOG LISTING THE DATE OF OPERATION, THE ELAPSED TIME, IN HOURS, AND THE REASON FOR OPERATION SHALL BE KEPT AND MAINTAINED ON FILE FOR A MINIMUM OF TWO YEARS AND MADE AVAILABLE TO DISTRICT PERSONNEL UPON REQUEST.
6. SULFUR CONTENT OF DIESEL FUEL SUPPLIED TO THE ENGINE SHALL NOT EXCEED 0.05% BY WEIGHT.

FILE COPY



SOUTH COAST AIR QUALITY MANAGEMENT DISTRICT
21865 East Copley Drive, Diamond Bar, CA 91765

Permit No.
D85129
A/N 294369
Page 2

PERMIT TO OPERATE

CONTINUATION OF PERMIT TO OPERATE

NOTICE

IN ACCORDANCE WITH RULE 206, THIS PERMIT TO OPERATE OR COPY SHALL BE POSTED ON OR WITHIN 8 METERS OF THE EQUIPMENT.

THIS PERMIT DOES NOT AUTHORIZE THE EMISSION OF AIR CONTAMINANTS IN EXCESS OF THOSE ALLOWED BY DIVISION 26 OF THE HEALTH AND SAFETY CODE OF THE STATE OF CALIFORNIA OR THE RULES OF THE AIR QUALITY MANAGEMENT DISTRICT. THIS PERMIT CANNOT BE CONSIDERED AS PERMISSION TO VIOLATE EXISTING LAWS, ORDINANCES, REGULATIONS OR STATUTES OF OTHER GOVERNMENT AGENCIES.

EXECUTIVE OFFICER

By Dorris M. Bailey/gl
8/31/04

FILE COPY



PERMIT TO OPERATE

This initial permit must be renewed **ANNUALLY** unless the equipment is moved, or changes ownership.
If the billing for annual renewal fee (Rule 301.f) is not received by the expiration date, contact the District.

**Legal Owner
or Operator:**

FEDERAL AVIATION ADM, ONTARIO
8665 GIBBS DR, STE 100
SAN DIEGO, CA 92123-1748

ID 102048

Equipment Location: 1250 TOWER DR, ONTARIO, CA 91761

Equipment Description:

INTERNAL COMBUSTION ENGINE, CUMMINS, DIESEL FUELED, EMERGENCY ELECTRICAL GENERATION, TURBOCHARGED, MODEL NO. 6CT8.3-G, SERIAL NO. 0125-0121-85, 6 CYLINDERS, 188 BHP.

Conditions:

1. OPERATION OF THIS EQUIPMENT SHALL BE CONDUCTED IN ACCORDANCE WITH ALL DATA AND SPECIFICATIONS SUBMITTED WITH THE APPLICATION UNDER WHICH THIS PERMIT IS ISSUED UNLESS OTHERWISE NOTED BELOW.
2. THIS EQUIPMENT SHALL BE PROPERLY MAINTAINED AND KEPT IN GOOD OPERATING CONDITION AT ALL TIMES.
3. A TIMER SHALL BE MAINTAINED TO INDICATE THE ENGINE ELAPSED OPERATING TIME.
4. THIS ENGINE SHALL NOT OPERATE MORE THAN 199 HOURS IN ANY ONE YEAR.
5. AN ENGINE OPERATING LOG LISTING THE DATE OF OPERATION, THE ELAPSED TIME, IN HOURS, AND THE REASON FOR OPERATION SHALL BE KEPT AND MAINTAINED ON FILE FOR A MINIMUM OF TWO YEARS AND MADE AVAILABLE TO DISTRICT PERSONNEL UPON REQUEST.
6. SULFUR CONTENT OF DIESEL FUEL SUPPLIED TO THE ENGINE SHALL NOT EXCEED 0.05% BY WEIGHT.



PERMIT TO OPERATE

CONTINUATION OF PERMIT TO OPERATE

NOTICE

IN ACCORDANCE WITH RULE 206, THIS PERMIT TO OPERATE OR COPY SHALL BE POSTED ON OR WITHIN 8 METERS OF THE EQUIPMENT.

THIS PERMIT DOES NOT AUTHORIZE THE EMISSION OF AIR CONTAMINANTS IN EXCESS OF THOSE ALLOWED BY DIVISION 26 OF THE HEALTH AND SAFETY CODE OF THE STATE OF CALIFORNIA OR THE RULES OF THE AIR QUALITY MANAGEMENT DISTRICT. THIS PERMIT CANNOT BE CONSIDERED AS PERMISSION TO VIOLATE EXISTING LAWS, ORDINANCES, REGULATIONS OR STATUTES OF OTHER GOVERNMENT AGENCIES.

EXECUTIVE OFFICER

By Dorris M. Bailey/hm
8/03/1994

FILE COPY

From: swalkowiak@aqmd.gov
Sent: Friday, September 10, 2021 12:59 PM
To: shannon environmentalsupportservices.com
Cc: ob_pr_support_docs@aqmd.gov
Subject: SCAQMD Public Records Request# 1407972, -- Acknowledgement Letter



Shannon Castagno
Environmental Support Services
30251 Golden Lantern E305
Laguna Niguel, Ca 92677

Ref: Request for Records; Control No. **1407972**, Received 9/2/2021

RE: APPL'S, P/O'S, EQL'S, NOV'S, N/C'S, COMPLAITS, I/R'S, & EMISSION SUM FOR ONTARIO AIRPORT PROPERTY, 2500 JARUPA ST, ONTARIO, CA, FROM 1/1/1900-9/2/2021.

Your request for records has been received by the Public Records Unit and has been assigned for processing.

Your request in whole or in part, seeks disclosable public records that are in the possession of this agency. We expect to provide the records in 0-30 Days.

DUE TO COVID-19 YOUR REQUEST CAN BE DELAYED.

When your requested records are ready, they will be sent electronically to your email address unless other arrangements are made or necessary.

Should you have any questions or need additional information, please do not hesitate to contact me at (909) 396-3700, Tuesday through Friday, between the hours of 8:00 a.m. 4:30 p.m. Please reference your Control Number listed above in all communications and correspondence.

Sincerely,
Stacey Walkowiak
For Colleen Paine
Public Records Coordinator
Information Management

From: swalkowiak@aqmd.gov
Sent: Friday, September 10, 2021 12:59 PM
To: shannon environmentalsupportservices.com
Cc: ob_pr_support_docs@aqmd.gov
Subject: SCAQMD Public Records Request# 1407974, -- Acknowledgement Letter



Shannon Castagno
Environmental Support Services
30251 Golden Lantern E305
Laguna Niguel, Ca 92677

Ref: Request for Records; Control No. **1407974**, Received 9/2/2021

RE: APPL'S, P/O'S, EQL'S, NOV'S, N/C'S, COMPLAINTS, I/R'S, & EMISSION SUM FOR ONTARIO AIRPORT PROPERTY, 1801, 1922, 1923, 2132, 2161, 2264, 2475 AVION ST/PL, ONTARIO, CA, FROM 1/1/1900-9/2/2021.

Your request for records has been received by the Public Records Unit and has been assigned for processing.

Your request in whole or in part, seeks disclosable public records that are in the possession of this agency. We expect to provide the records in 30-60 Days.

DUE TO COVID-19 YOUR REQUEST CAN BE DELAYED.

When your requested records are ready, they will be sent electronically to your email address unless other arrangements are made or necessary.

Should you have any questions or need additional information, please do not hesitate to contact me at (909) 396-3700, Tuesday through Friday, between the hours of 8:00 a.m. 4:30 p.m. Please reference your Control Number listed above in all communications and correspondence.

Sincerely,
Stacey Walkowiak
For Colleen Paine
Public Records Coordinator
Information Management

Appendix J

Request for Records Search to the
Regional Water Quality Control Board – Santa Ana Region and
Response Obtained from that Agency



Est. 1988

Environmental Support Services

Environmental Research & Due Diligence Compliance
30251 Golden Lantern, #E-305, Laguna Niguel, CA 92677
P| 949.429.3564 | F| 949.429.3563 | E| Shannon@EnvironmentalSupportServices.com
www.EnvironmentalSupportServices.com | EIN# 83-0533710

September 1, 2021

Regional Water Quality Control Board
Santa Ana Region
3737 Main Street, Ste 500
Riverside, CA 92501

Attention: LUST/WIP/SLIC/Site Mitigation Divisions

Dear Public Records Request,

Please check for any files/information on the following sites:

Site: "Ontario Airport Property"
Ontario, CA
(See Attached Address List & Site Map))

I would like to set up an appointment to review this file **as soon as possible**. Anything you can do to expedite this request would be greatly appreciated. Please call me at (949) 429-3564. Thanks!

Sincerely,
Environmental Support Services

Shannon Castagno
Project Manager
Shannon@EnvironmentalSupportServices.com

Please let us know if you have any questions.

- 1049 South Vineyard Avenue
- 1280 South Tower Drive
- 1801 East Avion Drive
- 1922 East Avion Street
- 1923 East Avion Street (also Drive and Place)
- 2132 Avion (Also East Avion Street)
- 2161 East Avion Street
- 2264 East Avion Street (also Place)
- 2475 East Avion Street
- 2500 Jarupa Street
- 1230 Tower Drive
- 1250 Tower Drive

The parcels associated with the property are as follows:

- Parcel 61/ APN 011326106 (approximately 38 acres)
- Parcel 62/ APN 011326107 (approximately 15 acres)
- Parcel 63/ APN 011326108 (approximately 2 acres)
- Parcel 67/ APN 011327101 (approximately 9 acres)
- Parcel 68/ APN 011327102 (approximately 11 acres)

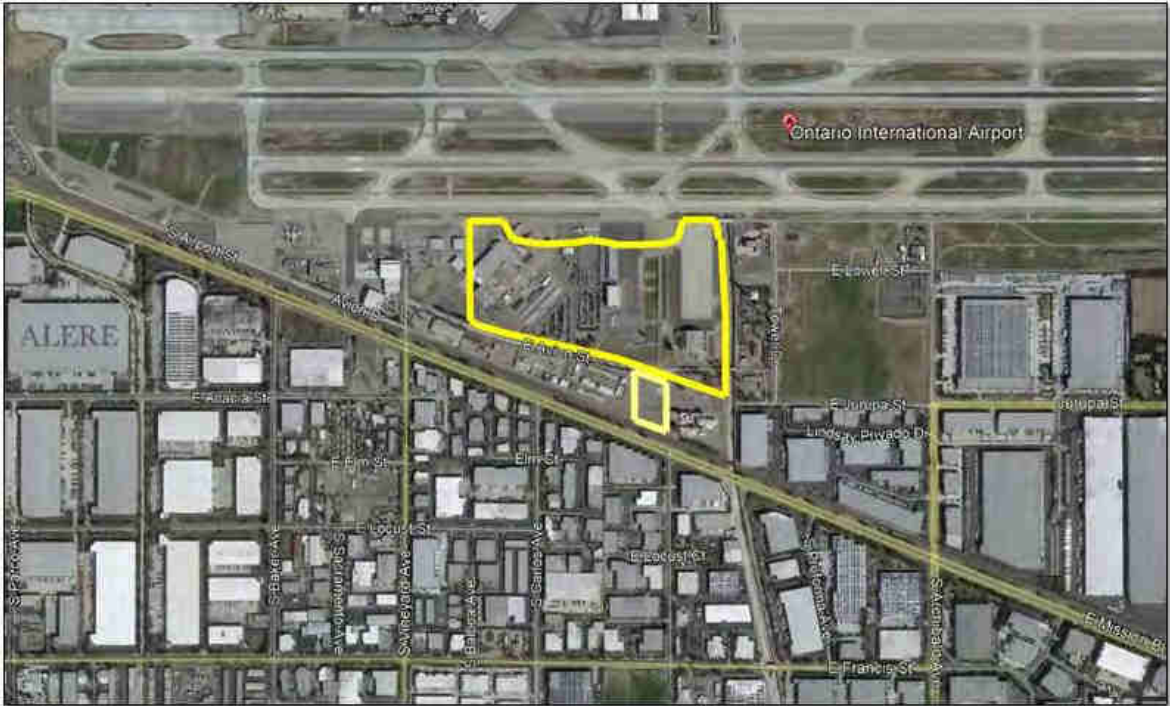

shannon environmentalsupportservices.com

From: WB-RB8-FileReview8 <FileReview8@waterboards.ca.gov>
Sent: Tuesday, September 14, 2021 6:25 AM
To: shannon environmentalsupportservices.com
Subject: RE: New Public Records Request

Good morning Shannon,

That is correct. We have 8 hardcopy folders for 2264 East Avion Place, Ontario, CA. Please contact us through this inbox if you would like to schedule an appointment to review files M-F 8:30-4:30.

Thank you,
File Review Desk
3737 Main St. Suite 500
Riverside, CA 92501

From: shannon environmentalsupportservices.com <shannon@environmentalsupportservices.com>
Sent: Monday, September 13, 2021 9:33 AM
To: WB-RB8-FileReview8 <FileReview8@waterboards.ca.gov>
Subject: RE: New Public Records Request

EXTERNAL:

Good morning, I would like to try to get clarification on the below email. If I am reading it correctly you have files on Geo tracker, stormwater files available online and paper files for 2264 East Avion Place, Ontario, CA. If that is correct could you let me know how large the files are that you have. My client is debating on whether they would like to review them or send a copy service in to scan them.

Thank you and have a great day 😊

Sincerely,
Shannon Castagno
Project Manager
Tel) 949-429-3564
Fax) 949-429-3563
<http://EnvironmentalSupportServices.com>

From: WB-RB8-FileReview8 <FileReview8@waterboards.ca.gov>
Sent: Monday, September 13, 2021 8:45 AM
To: shannon environmentalsupportservices.com <shannon@environmentalsupportservices.com>
Subject: RE: New Public Records Request

Good morning,

After careful review of our records, we show we have no files for the following site(s):

1049 South Vineyard Avenue
1280 South Tower Drive
1801 East Avion Drive
1922 East Avion Street
2132 Avion (Also East Avion Street)
2161 East Avion Street
2475 East Avion Street
1230 Tower Drive
1250 Tower Drive

All responsive records for **1923 East Avion Street** can be found on GeoTracker using the following link:
GeoTracker (ca.gov) [GeoTracker \(ca.gov\)](#)

2264 East Avion Place Ontario can be found on GeoTracker using the following link:
https://geotracker.waterboards.ca.gov/profile_report?global_id=T0607100233
[GeoTracker \(ca.gov\)](#)

We have Storm Water information that can be accessed online by:

- Clicking this link
<https://smarts.waterboards.ca.gov/smarts/PublicDataAccess/PublicNoiSearch.xhtml>
- Enter street number into " Facility/Site Street:" Field
- Enter the site city (e.g. "Irvine") into "Facility/ Site City:" Field
- Click on black underlined links to view attachments

We have hardcopy files available for review.

Please contact us through this inbox if you would like to schedule an appointment to review files **Wednesday, September 15, 2021.**

After careful review of our records, we show we have Storm Water information for the following site:
2500 Jurupa Street, Ontario

The requested record can be accessed online by:

- Clicking this link
<https://smarts.waterboards.ca.gov/smarts/PublicDataAccess/PublicNoiSearch.xhtml>
- Enter street number into " Facility/Site Street:" Field
- Enter the site city (e.g. "Irvine") into "Facility/ Site City:" Field
- Click on black underlined links to view attachments

If we can be of further assistance, please do not hesitate to contact us again.

Thank you,
File Review Desk
3737 Main St. Suite 500
Riverside, CA 92501

From: shannon environmentalsupportservices.com <shannon@environmentalsupportservices.com>
Sent: Wednesday, September 1, 2021 6:59 PM
To: WB-RB8-FileReview8 <FileReview8@waterboards.ca.gov>
Subject: New Public Records Request

EXTERNAL:



Environmental Support Services

Environmental Research & Due Diligence Compliance

30251 Golden Lantern, #E-305, Laguna Niguel, CA 92677

Tel) 949-429-3564 • Fax) 949-429-3563

www.EnvironmentalSupportServices.com • Info@EnvironmentalSupportServices.com

September 1, 2021

Regional Water Quality Control Board
Santa Ana Region
3737 Main Street, Ste 500
Riverside, CA 92501

Attention: LUST/WIP/SLIC/Site Mitigation Divisions

Dear Public Records Request,

Please check for any files/information on the following sites:

Site: "Ontario Airport Property"
Ontario, CA
(See Attached Address List & Site Map))

I would like to set up an appointment to review this file **as soon as possible**. Anything you can do to expedite this request would be greatly appreciated. Please call me at (949) 429-3564. Thanks!

Sincerely,
Environmental Support Services

Shannon Castagno
Project Manager

Shannon@EnvironmentalSupportServices.com

Safety Data Sheet

Section 1 – Chemical Products and Company Identification

Product Names: BioSolve® Pinkwater®

Product Uses: Remediation of hydrocarbon (oil, fuel, petrochemical) contamination, including: impacted soils, suppression of VOCs, decontamination of equipment and protective clothing, and surface washing

Manufacturer: The BioSolve Company
24 Victory Lane
Dracut, MA 01826 USA

Contact Information: +1 (800) 225-3909 US, Canada, Mexico and Puerto Rico
+1 (781) 482-7900 All other locations

Section 2 – Hazards Identification

Health Hazards: Eye Contact: Causes transient eye irritation
Skin Contact: May cause mild, transient irritation
Ingestion: May be harmful if swallowed; can cause gastrointestinal irritation, nausea, vomiting and/or diarrhea

Hazard Mitigation: Wear protective gloves and eye/face protection
Avoid prolonged breathing of spray

Environmental Hazards: Moderately toxic to aquatic life. Avoid discharge to storm drains and waterways

GHS Classification: Toxic to aquatic life, Acute Category 2

Section 3 – Composition/Information on Ingredients

Proprietary formulation with nonionic surfactants (32% active ingredients in water)

BioSolve products contain no caustic, d-limonene or hydrocarbon solvents.

BioSolve products do not contain any hazardous ingredients as defined by CERCLA, Massachusetts Right to Know Law and California Prop 65. All ingredients are TSCA compliant.

Safety Data Sheet

Page 2 of 6

Section 4 – First Aid Measures

- Eyes:** Immediately flush eyes with water for at least 15 minutes. Hold eyelids apart while flushing to rinse entire surface of eye and lids with water. Seek medical attention for lasting irritation.
- Skin:** Rinse exposed area and wash with mild soap and water for several minutes. Seek medical attention if irritation develops.
- Ingestion:** Seek medical attention in the event of serious or persistent abdominal discomfort, nausea or diarrhea.
- Inhalation:** Inhalation of concentrated vapors resulting from spraying or heating in confined or poorly ventilated areas may cause irritation of nose and throat. Remove person to fresh air and seek medical attention if irritation persists.

Section 5 – Fire Fighting Measures

Suitable Extinguishing Media: None required; BioSolve products are non-flammable

Special Protective Equipment for Firefighters: None necessary

Unusual Fire or Explosive Hazards: None

Section 6 – Accidental Release Measures

In case of accidental release, breakage or leakage: Eliminate or contain source with inert material, such as sand, earth, absorbent pads, etc. Transfer liquid to suitable containers for recovery, re-use or disposal. Wipe up or mop up using water. Hard surfaces (e.g., floors, driveways) may be slippery; use care to avoid falling.

Rinse area with water. Avoid flow of run-off to surface waters. Always check with local regulations before discharging effluent to storm drains or sewers.

Section 7 – Handling and Storage

- Handling:** Minimize periods of exposure to extreme temperatures. Keep from freezing. If frozen, separation may occur; thaw and stir thoroughly prior to use. Freezing will not affect product performance.
- Precautions:** Chemical resistant gloves and eye protection are recommended while mixing and using.
- Incompatibilities:** Avoid contact with strong acids or strong oxidants.
- Storage:** Recommended storage temperature: 35° – 120° F (1° – 48° C).
- Shelf Life:** If unopened, more than 10 years.
-

Safety Data Sheet

Section 8 – Exposure Controls / Personal Protection

- Eyes Protection:** Safety glasses; chemical goggles or face shield recommended when spraying to protect against backsplash and drift.
- Skin Protection:** Rubber or latex gloves recommended.
- Respiratory Protection:** None required, except if application results in significant misting of product. If so, use of an approved air purifying respirator is recommended.
- Engineering Controls:** For indoor use or for use in a confined space, normal ventilation is generally satisfactory.

Section 9 – Physical and Chemical Properties

- Appearance:** Deep red
- Odor:** Mild, pleasant sassafras fragrance
- Concentration:** ~32% active ingredients as sold

Boiling Point	265°F/129°C	Vapor Pressure mm/Hg	Not available
Melting/Freezing Point	28°F/-2°C	Vapor Density (Air=1)	Not available
Flash Point	Non-flammable	Surface Tension*	29 Dyne/cm @25°C
Flammability Limits	Not applicable	Viscosity (concentrate)	490 centipoise
Reactivity with Water	None	Viscosity (6% solution)	1.5 centipoise
Evaporation Rate	Not determined	Solubility in Water	100%
Specific Gravity	1.01 gms/cc	VOC Content	Not determined
	8.43 lbs/U.S. gal	pH	9

*6% solution

Section 10 – Stability and Reactivity

Chemical Stability: Stable; will not decompose if used according to manufacturer's directions.

Conditions to Avoid: Prolonged exposure to heat may cause product degradation. Freezing should also be avoided as discussed in Section 7.

Incompatible Materials: Normally unreactive. Avoid strong alkalis, strong acids, strong oxidizing agents and materials with reactive hydroxyl compounds. These materials could damage the product and reduce its effectiveness during application.

Hazardous Decomposition Products: None are known.

Hazardous Polymerization: Will not occur.

Safety Data Sheet

Section 11 – Toxicological Information

Overview: No adverse acute or chronic health effects expected if product used in accordance with manufacturer’s directions.

Carcinogenicity: No ingredient has been shown to cause cancer in laboratory animals.

Specific Organ Toxicity: None are known.

Section 12 – Ecological Considerations

Persistence and Degradability: The total of the organic components contained in this product is not classified as readily biodegradable (OECD-301 A-F). However, this product is inherently biodegradable with 60% degradation in 28 days (OECD-301B) and estimated >95% degradation in 120 days.

Bioaccumulation Potential: The bioaccumulation factor in fish has been estimated to be low, ranging from 87 to 344.

Mobility: No data available

Aquatic Toxicity:

LC₅₀ of Concentrate (As shipped)		
<i>Mysidopsis bahia</i>	48-hours	3.6 mg/L
<i>Menidia beryllina</i>	96-hours	6.4 mg/L
LC₅₀ of 3% Dilute Solution (As Used)		
<i>Mysidopsis bahia</i>	48-hours	185 mg/L
<i>Menidia beryllina</i>	96-hours	247 mg/L
LC₅₀ of 6% Dilute Solution (As Used)		
<i>Daphnia magna</i>	48-hours	287 mg/L
<i>Pimephales promelas</i>	96-hours	124 mg/L
<i>Onchorhynchus mykiss</i>	96-hours	177 mg/L

Section 13 - Disposal

DO NOT DUMP INTO STORM DRAINS OR INTO ANY BODY OF WATER. All disposal practices must be in compliance with all Federal, State/Provincial and local laws and regulations. As manufactured, BioSolve products do not meet the definition of a hazardous waste. Small quantities of unused and uncontaminated product may be discharged to a qualified wastewater treatment facility. Always obtain approval from local and Federal regulatory agencies prior to discarding this product into public sewers.

As your supplier, we have no control over your handling and use of this product. However, the intended use of this product as a remediation and/or surface washing agent may produce wastewater containing emulsified or dispersed hydrocarbons that may be classified as a hazardous waste and should be treated and disposed of accordingly.

Safety Data Sheet

Section 14 – Transportation Information

USDOT Freight Class 55 (Liquid Cleaning Compound, Non-Hazardous)
This product is not regulated by USDOT or Canadian TDG when shipped domestically by land.

North American Industry Classification System (NAICS) # 325613

U.S. ITC, Harmonized Tariff Schedule B Classification: 3402.90.30.00

Section 15 – Regulatory Information

This product is considered non-hazardous as defined by CERCLA, according to OSHA, Massachusetts Right to Know Law and California Prop 65.

Toxic Substances Control Act: All components of this product are on the TSCA inventory or are exempt from TSCA Inventory requirements under 40 CFR 720.30.

CEPA – Domestic Substances List: All substances contained in this product are listed on the Canadian Domestic Substances List (DSL) or not required to be listed.

Canadian CPR Compliance: This product has been classified in accordance with the hazard criteria of the Canadian Controlled Products Regulations (CPR) and the SDS contains all the information required by the CPR

WHMIS Classification: D2B Eye or skin irritant

Regulatory requirements are subject to change and may differ from one location to another; it is the buyer's responsibility to ensure that its activities comply with Federal, state or provincial and local laws.

Safety Data Sheet

Section 16 – Other Information

HMIS Rating

Health Hazard:	1 (Eye/Skin Irritant)
Fire Hazard:	0
Reactivity:	0
Personal Protective Equipment:	Rubber gloves, safety glasses or face shield

NFPA Rating

Health:	1 (Eye/Skin Irritant)
Flammability:	0
Reactivity:	0
Other Hazard:	None

BioSolve Pinkwater is on the US Environmental Protection Agency's NCP Product Schedule. This listing does NOT mean that EPA approves, recommends, licenses, certifies or authorizes the use of BioSolve Pinkwater on an oil discharge. This listing means only that data have been submitted to EPA as required by Subpart J of the National Contingency Plan, 40 CFR Section 300.915.

SDS Effective Date: January 1, 2018

The information contained herein is accurate to the best of our knowledge. The BioSolve Company makes no warranty of any kind, express or implied, concerning the safe use of this material in your process or application or in combination with other substances.

For more information, visit: www.biosolve.com

From: CALFIRE PRA Records Center <calfire@govqa.us>
Sent: Wednesday, September 15, 2021 3:38 PM
To: shannon environmentalsupportservices.com
Subject: [Records Center] Public Records Request :: R001948-090121

--- Please respond above this line ---



RE: PUBLIC RECORDS REQUEST of September 01, 2021, Reference # R001948-090121.

Dear Ms. Castagno,

CAL FIRE received a public information request from you on September 01, 2021. Your request mentioned:

“Site: : “Ontario Airport Property”, Ontario, CA (See Attached Address List & Site Map). ESS requests the following information concerning the subject site which your agency may have on file: 1. utilization, manufacture, storage, or discharge of hazardous materials/waste. 2. previous or on-going site investigations/remediations pertaining to hazardous materials/waste. 3. hazardous materials disclosures concerning the site. 4. pipelines. 5. information regarding underground storage tank present or previously found at the site. 6. Reportable Spills, Releases, Notices of Violations (NOVs) and any Environmental Reportable Issues.”

CAL FIRE has reviewed its files and has located responsive records to your request. Please log in to the CALFIRE PRA Records Center at the following link to retrieve the appropriate responsive documents.

[Public Records Request - R001948-090121](#)

If you have any questions, or wish to discuss this further, please contact me anne.henigan@fire.ca.gov.

Sincerely,
Anne Henigan

PRA Coordinator
Sacramento - HQ - Legal Office

To monitor the progress or update this request please log into the [CALFIRE PRA Records Center](#)



Please let us know if you have any questions.

- 1049 South Vineyard Avenue
- 1280 South Tower Drive
- 1801 East Avion Drive
- 1922 East Avion Street
- 1923 East Avion Street (also Drive and Place)
- 2132 Avion (Also East Avion Street)
- 2161 East Avion Street
- 2264 East Avion Street (also Place)
- 2475 East Avion Street
- 2500 Jarupa Street
- 1230 Tower Drive
- 1250 Tower Drive

The parcels associated with the property are as follows:

- Parcel 61/ APN 011326106 (approximately 38 acres)
- Parcel 62/ APN 011326107 (approximately 15 acres)
- Parcel 63/ APN 011326108 (approximately 2 acres)
- Parcel 67/ APN 011327101 (approximately 9 acres)
- Parcel 68/ APN 011327102 (approximately 11 acres)

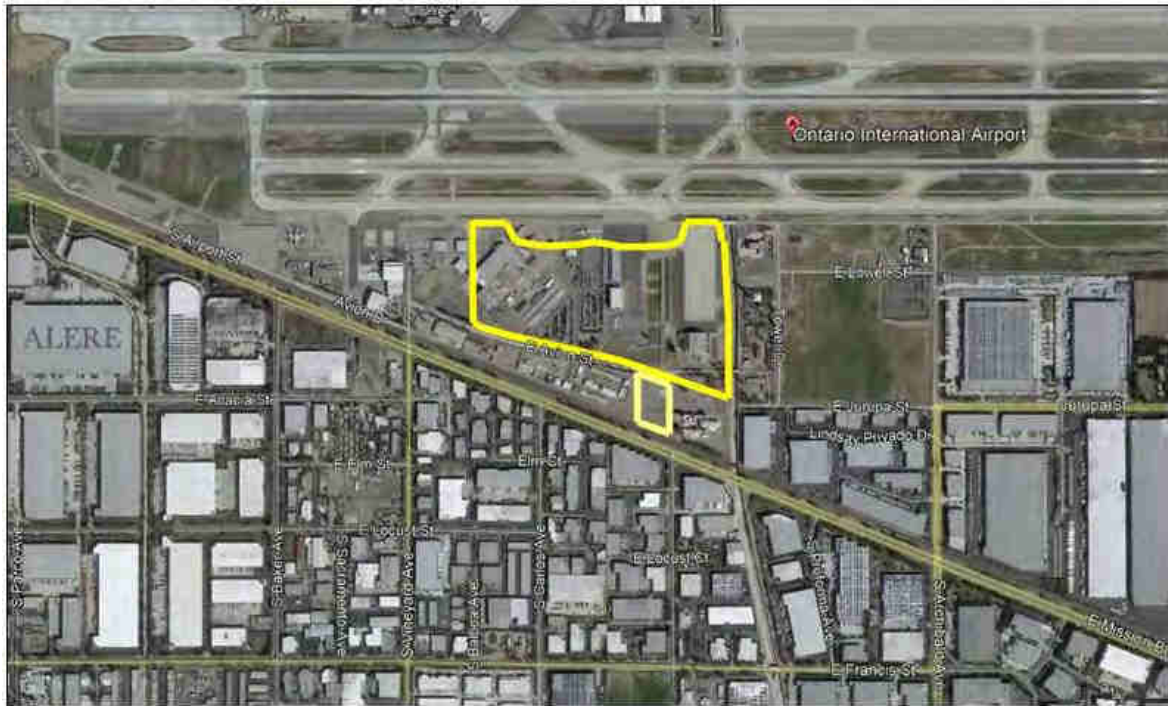

A FDID: 36170 State: CA Incident Date: 07/20/2007 Station: S13 Incident Number: 0708774 Exposure: 0 NFIRS - 1 Basic

B Location
 1 - Street address: 2264 East AVION Drive
 Address Type: _____ Number/Milepost: _____ Prefix: _____ Street or Highway: _____ Street Type: _____ Suffix: _____
 Apt./Suite/Room: _____ City: ONTARIO State: CA Zip Code: 91761
 Census Tract: _____ Cross street or directions, as applicable: _____

C Incident Type <u>413 - Oil or other combu</u> Incident Type	E1 Dates & Times Midnight is 0000 Month Day Year Hour Min Seconds Alarm: <u>07/20/2007</u> <u>03:41:26</u> Arrival: <u>07/20/2007</u> <u>03:56:31</u> Controlled: _____ Last Unit Cleared: <u>07/20/2007</u> <u>04:17:12</u>	E2 Shifts & Alarms Local Option <u>C</u> _____ <u>133</u> Shift or platoon Alarms District
		E3 Special Studies Local Option Special Study ID# _____ Special Study Value _____
D Aid Given or Received Their FDID: _____ Their State: _____ Their Incident Number: _____ <u>N - None</u> Type Aid Given or Received		

F Actions Taken <u>86 - Investigate</u> Actions Taken	G1 Resources <input checked="" type="checkbox"/> Check this box and skip this section if an Apparatus or Personnel form is used. Apparatus Personnel Suppression <u>2</u> <u>8</u> EMS <u>0</u> <u>0</u> Other <u>0</u> <u>0</u> <input checked="" type="checkbox"/> Check box if resource counts include aid received resources.	G2 Estimated Dollar Losses & Values LOSSES: Required for all fires if known. Optional for non fires. Property \$ _____ Contents \$ _____ PRE-INCIDENT VALUE: Optional Property \$ _____ Contents \$ _____
--	--	--

H1 Casualties Deaths Injuries Fire Service <u>0</u> <u>0</u> Civilian <u>0</u> <u>0</u>	H2 Detector <u>U - Unknown</u> H3 Hazardous Materials Release _____ Mixed Use Property _____ J Property Use <u>700 - Manufacturing, processing</u>
---	--

K1 Person/Entity Involved
 Mr., Ms., Mrs. First Name _____ MI Last Name _____ Suffix _____
 Number _____ Prefix _____ Street or Highway _____ Street Type _____ Suffix _____
 Post Office Box _____ Apt./Suite/Room _____ City _____
 State _____ Zip Code _____ Business name (if applicable) _____ Area Code _____ Phone Number _____

K2 Owner
 Mr., Ms., Mrs. First Name _____ MI Last Name _____ Suffix _____
 Number _____ Prefix _____ Street or Highway _____ Street Type _____ Suffix _____
 Post Office Box _____ Apt./Suite/Room _____ City _____
 State _____ Zip Code _____ Business name (if applicable) _____ Area Code _____ Phone Number _____

A

36170
FDID

CA
State

MM DD YYYY
07/20/2007
Incident Date

S13
Station

0708774
Incident Number

0
Exposure

NFIRS
Remarks

Remarks

TITLE:Nelsen's Narrative [CRLF]This was a response for a smell of gas at the location. Arrived on scene and met with the security guard and he indicated that during his rounds he found a small leak at the fuel/water seperator and it smelled like fuel. On investigation found a very small leak that appeared to have been there for some time and was not an immediate problem. There was an odor of the fuel but was not a potential fire problem. The amount of fuild was about 1/3 of a cup in size. I advised the guard to make a report of it to the company and to have the maintenance personnel address the situation.

M

Authorization

Officer in charge ID Signature Position or rank Assignment Month Day Year

17216 Frederic Nelsen C 1 07/20/2007
Member making report ID Signature Position or rank Assignment Month Day Year

A FDID: 36170 State: CA Incident Date: 08/30/2017 Station: 140 Incident Number: 1713225 Exposure: 0 **NFIRS - 1 Basic**

B Location
 1 - Street address: 1049 South VINEYARD Avenue
 Address Type: _____ Number/Milepost: _____ Prefix: _____ Street or Highway: _____ Street Type: _____ Suffix: _____
 Apt./Suite/Room: _____ City: Ontario State: CA Zip Code: 91762
 Census Tract: _____ Cross street or directions, as applicable: _____

C Incident Type
413 - Oil or other combu
 Incident Type

E1 Dates & Times Midnight is 0000
 Alarm: 08/30/2017 11:48:30
 Arrival: 08/30/2017 11:54:14
 Controlled: _____
 Last Unit Cleared: 08/30/2017 12:00:39

E2 Shifts & Alarms Local Option
A _____ O-A
 Shift or platoon: _____ Alarms: _____ District: _____

D Aid Given or Received
 Their FDID: _____ Their State: _____ Their Incident Number: _____
N - None
 Type Aid Given or Received

E3 Special Studies Local Option
 Special Study ID#: _____ Special Study Value: _____

F Actions Taken
43 - Hazardous materials spill control and confinement
 Actions Taken

G1 Resources
 Check this box and skip this section if an Apparatus or Personnel form is used.
 Apparatus Personnel
 Suppression 2 2
 EMS 2 7
 Other 1 1
 Check box if resource counts include aid received resources.

G2 Estimated Dollar Losses & Values
 LOSSES: Required for all fires if known. Optional for non fires.
 Property \$ 0
 Contents \$ 0
 PRE-INCIDENT VALUE: Optional
 Property \$ 0
 Contents \$ 0

H1 Casualties
 Fire Deaths Injuries
 Service 0 0
 Civilian 0 0

H2 Detector _____
H3 Hazardous Materials Release 5 - Diesel fuel/fuel oil - vehicle f
 Mixed Use Property _____
J Property Use 579 - Motor vehicle or boat sales, services, re

K1 Person/Entity Involved
Kyle Stephens
 Mr., Ms., Mrs. First Name MI Last Name Suffix
1049 South VINEYARD Avenue
 Number Prefix Street or Highway Street Type Suffix
 Post Office Box Apt./Suite/Room City
91762 ASIG 2068532166
 State Zip Code Business name (if applicable) Area Code Phone Number

K2 Owner
 Mr., Ms., Mrs. First Name MI Last Name Suffix
 Number Prefix Street or Highway Street Type Suffix
 Post Office Box Apt./Suite/Room City
 State Zip Code Business name (if applicable) Area Code Phone Number

A

36170
FDID

CA
State

MM DD YYYY
08/30/2017
Incident Date

140
Station

1713225
Incident Number

0
Exposure

NFIRS
Remarks

Remarks

Station 10 units responded to a Jet A spill at the ASIG maintenance yard. Upon our arrival the employees were working on the spill and covering with absorbant. The total spill was approximately 5 gallons and the clean up was going to be from a vendor on site.

M Authorization

18341 Robert Johnson Position or rank Assignment 08/31/2017
Officer in charge ID Signature Month Day Year

18341 Robert Johnson Position or rank Assignment 08/31/2017
Member making report ID Signature Month Day Year

36170
FDID

CA
State

MM DD YYYY
08/30/2017
Incident Date

140
Station

1713225
Incident Number

0
Exposure

NFIRS - 9
Apparatus or
Resources

B	Apparatus or Resource Use codes listed below	Dates and Times				Sent <input checked="" type="checkbox"/>	Number of People	Use Check ONE box for each apparatus to indicate its main use at the incident.	Actions Taken	
		Month	Day	Year	Hours/Mins					
1	ID <input type="text" value="B1825"/> Type <input type="text" value="92"/>	Dispatch	<input type="text" value="08/30/2017"/>	<input type="text" value="11:49"/>	<input checked="" type="checkbox"/>	<input type="text" value="1"/>		<input type="text" value="93"/>	<input type="text"/>	
		Arrival	<input type="text"/>	<input type="text"/>						
		Clear	<input type="text" value="08/30/2017"/>	<input type="text" value="11:58"/>			<input type="text" value="1 - Suppress"/>	<input type="text"/>	<input type="text"/>	
2	ID <input type="text" value="CA184"/> Type <input type="text" value="17"/>	Dispatch	<input type="text" value="08/30/2017"/>	<input type="text" value="11:49"/>	<input checked="" type="checkbox"/>	<input type="text" value="1"/>		<input type="text" value="43"/>	<input type="text"/>	
		Arrival	<input type="text" value="08/30/2017"/>	<input type="text" value="11:54"/>						
		Clear	<input type="text"/>	<input type="text"/>			<input type="text" value="1 - Suppress"/>	<input type="text"/>	<input type="text"/>	
3	ID <input type="text" value="I1850"/> Type <input type="text" value="60"/>	Dispatch	<input type="text" value="08/30/2017"/>	<input type="text" value="11:49"/>	<input checked="" type="checkbox"/>	<input type="text" value="1"/>		<input type="text" value="93"/>	<input type="text"/>	
		Arrival	<input type="text"/>	<input type="text"/>						
		Clear	<input type="text" value="08/30/2017"/>	<input type="text" value="11:58"/>			<input type="text" value="0 - Other"/>	<input type="text"/>	<input type="text"/>	
4	ID <input type="text" value="ME133"/> Type <input type="text" value="11"/>	Dispatch	<input type="text" value="08/30/2017"/>	<input type="text" value="11:49"/>	<input checked="" type="checkbox"/>	<input type="text" value="4"/>		<input type="text" value="93"/>	<input type="text"/>	
		Arrival	<input type="text"/>	<input type="text"/>						
		Clear	<input type="text" value="08/30/2017"/>	<input type="text" value="11:58"/>			<input type="text" value="2 - EMS"/>	<input type="text"/>	<input type="text"/>	
5	ID <input type="text" value="MS140"/> Type <input type="text" value="11"/>	Dispatch	<input type="text" value="08/30/2017"/>	<input type="text" value="11:49"/>	<input checked="" type="checkbox"/>	<input type="text" value="3"/>		<input type="text" value="43"/>	<input type="text"/>	
		Arrival	<input type="text" value="08/30/2017"/>	<input type="text" value="11:54"/>						
		Clear	<input type="text" value="08/30/2017"/>	<input type="text" value="12:00"/>			<input type="text" value="2 - EMS"/>	<input type="text"/>	<input type="text"/>	
6	ID <input type="text"/> Type <input type="text"/>	Dispatch	<input type="text"/>	<input type="text"/>	<input type="checkbox"/>	<input type="text"/>		<input type="text"/>	<input type="text"/>	
		Arrival	<input type="text"/>	<input type="text"/>						
		Clear	<input type="text"/>	<input type="text"/>						
7	ID <input type="text"/> Type <input type="text"/>	Dispatch	<input type="text"/>	<input type="text"/>	<input type="checkbox"/>	<input type="text"/>		<input type="text"/>	<input type="text"/>	
		Arrival	<input type="text"/>	<input type="text"/>						
		Clear	<input type="text"/>	<input type="text"/>						
8	ID <input type="text"/> Type <input type="text"/>	Dispatch	<input type="text"/>	<input type="text"/>	<input type="checkbox"/>	<input type="text"/>		<input type="text"/>	<input type="text"/>	
		Arrival	<input type="text"/>	<input type="text"/>						
		Clear	<input type="text"/>	<input type="text"/>						
9	ID <input type="text"/> Type <input type="text"/>	Dispatch	<input type="text"/>	<input type="text"/>	<input type="checkbox"/>	<input type="text"/>		<input type="text"/>	<input type="text"/>	
		Arrival	<input type="text"/>	<input type="text"/>						
		Clear	<input type="text"/>	<input type="text"/>						
10	ID <input type="text"/> Type <input type="text"/>	Dispatch	<input type="text"/>	<input type="text"/>	<input type="checkbox"/>	<input type="text"/>		<input type="text"/>	<input type="text"/>	
		Arrival	<input type="text"/>	<input type="text"/>						
		Clear	<input type="text"/>	<input type="text"/>						
11	ID <input type="text"/> Type <input type="text"/>	Dispatch	<input type="text"/>	<input type="text"/>	<input type="checkbox"/>	<input type="text"/>		<input type="text"/>	<input type="text"/>	
		Arrival	<input type="text"/>	<input type="text"/>						
		Clear	<input type="text"/>	<input type="text"/>						
12	ID <input type="text"/> Type <input type="text"/>	Dispatch	<input type="text"/>	<input type="text"/>	<input type="checkbox"/>	<input type="text"/>		<input type="text"/>	<input type="text"/>	
		Arrival	<input type="text"/>	<input type="text"/>						
		Clear	<input type="text"/>	<input type="text"/>						
13	ID <input type="text"/> Type <input type="text"/>	Dispatch	<input type="text"/>	<input type="text"/>	<input type="checkbox"/>	<input type="text"/>		<input type="text"/>	<input type="text"/>	
		Arrival	<input type="text"/>	<input type="text"/>						
		Clear	<input type="text"/>	<input type="text"/>						

A FDID: State: Incident Date: Station: Incident Number: Exposure: NFIRS - 1 Basic

B Location
 1 - Street address:
 Address Type: _____ Number/Milepost: _____ Prefix: _____ Street or Highway: _____ Street Type: _____ Suffix: _____
 Apt./Suite/Room: _____ City: State: Zip Code:
 Census Tract: _____ Cross street or directions, as applicable: _____

C Incident Type

 Incident Type: _____

E1 Dates & Times Midnight is 0000
 Alarm:
 Arrival:
 Controlled: _____
 Last Unit Cleared:

E2 Shifts & Alarms Local Option

 Shift or platoon: _____ Alarms: _____ District: _____

D Aid Given or Received
 Their FDID: _____ Their State: _____ Their Incident Number: _____

 Type Aid Given or Received: _____

E3 Special Studies Local Option
 Special Study ID#: _____ Special Study Value: _____

F Actions Taken

 Actions Taken: _____

G1 Resources
 Check this box and skip this section if an Apparatus or Personnel form is used.
 Apparatus Personnel
 Suppression:
 EMS:
 Other:
 Check box if resource counts include aid received resources.

G2 Estimated Dollar Losses & Values
 LOSSES: Required for all fires if known. Optional for non fires.
 Property \$
 Contents \$
 PRE-INCIDENT VALUE: Optional
 Property \$
 Contents \$

H1 Casualties
 Fire Deaths Injuries
 Service:
 Civilian:

H2 Detector _____
H3 Hazardous Materials Release _____
 Mixed Use Property _____
J Property Use

K1 Person/Entity Involved
 Mr., Ms., Mrs. First Name MI Last Name Suffix
 Number Prefix Street or Highway Street Type Suffix
 Post Office Box Apt./Suite/Room City
 State Zip Code Business name (if applicable) Area Code Phone Number

K2 Owner
 Mr., Ms., Mrs. First Name MI Last Name Suffix
 Number Prefix Street or Highway Street Type Suffix
 Post Office Box Apt./Suite/Room City
 State Zip Code Business name (if applicable) Area Code Phone Number

A

36170
FDID

CA
State

MM DD YYYY
12/05/2020
Incident Date

140
Station

2019042
Incident Number

0
Exposure

NFIRS
Remarks

Remarks

ME 133 and HM 133 responded to 1230 S. Tower Dr., Ontario Fire Station 10, for COVID decontamination. I had spoke with Captain Harkins prior to the call for service and discussed pre treatment actions to be taken by station 10 personnel. Upon arrival food and personal items had been cleared of all counters and tables, bedding was cycling through the extractor washing machine, the HVAC system had been turned off, and station personnel were taking final measures to secure personal property. HM 133 personnel and station 10 HM personnel (Harkins, Perdue) donned appropriate PPE (tyvek, N95, and eye protection) and performed a full station wipe down with D7 solution. We wiped all horizontal surfaces and all common touch areas through the entire station. When this was completed HM 133 personnel donned SCBA and utilized an HVLP spray gun to fog the entire station, apparatus bay, shop, and other adjacent rooms with D7 solution, We also wiped and fogged the cab of the apparatus the exposed personnel worked on (K140B). At the conclusion of the fog application I accessed the HAVC air handlers up on the roof, removed all the filters and we turned the system back on. We waited 20 minuets to allow the D7 to neutralize any virus present in the building. HM 133 personnel cleaned and serviced our equipment and went back into service. I advised the station 10 crew to wear gloves and eye protection when wiping up and cleaning the dried D7. P. Calzada Fire Captain ME 133 A, HM 133 A

M

Authorization

18723
Officer in charge ID

Pete Calzada
Signature

Fire Capta
Position or rank

Assignment

12/07/2020
Month Day Year

18723
Member making report ID

Pete Calzada
Signature

Fire Capta
Position or rank

Assignment

12/07/2020
Month Day Year

36170
FDID

CA
State

MM DD YYYY
12/05/2020
Incident Date

140
Station

2019042
Incident Number

0
Exposure

NFIRS - 9
Apparatus or
Resources

B	Apparatus or Resource <small>Use codes listed below</small>	Dates and Times				Sent <input checked="" type="checkbox"/>	Number of People	Use <small>Check ONE box for each apparatus to indicate its main use at the incident.</small>	Actions Taken	
		Month	Day	Year	Hours/Mins					
1	ID <input type="text" value="HM133"/> Type <input type="text" value="93"/>	Dispatch	<input type="text" value="12/05/2020"/>	<input type="text" value="11:04"/>	<input checked="" type="checkbox"/>	<input type="text" value="0"/>		<input type="text" value="47"/>	<input type="text"/>	
		Arrival	<input type="text" value="12/05/2020"/>	<input type="text" value="11:04"/>			<input type="text" value="1 - Suppress"/>	<input type="text"/>	<input type="text"/>	
		Clear	<input type="text" value="12/05/2020"/>	<input type="text" value="14:29"/>				<input type="text"/>	<input type="text"/>	
2	ID <input type="text" value="ME133"/> Type <input type="text" value="11"/>	Dispatch	<input type="text" value="12/05/2020"/>	<input type="text" value="11:04"/>	<input checked="" type="checkbox"/>	<input type="text" value="4"/>		<input type="text" value="47"/>	<input type="text"/>	
		Arrival	<input type="text" value="12/05/2020"/>	<input type="text" value="11:29"/>			<input type="text" value="2 - EMS"/>	<input type="text"/>	<input type="text"/>	
		Clear	<input type="text" value="12/05/2020"/>	<input type="text" value="14:29"/>				<input type="text"/>	<input type="text"/>	
3	ID <input type="text"/> Type <input type="text"/>	Dispatch	<input type="text"/>	<input type="text"/>	<input type="checkbox"/>	<input type="text"/>		<input type="text"/>	<input type="text"/>	
		Arrival	<input type="text"/>	<input type="text"/>				<input type="text"/>	<input type="text"/>	
		Clear	<input type="text"/>	<input type="text"/>				<input type="text"/>	<input type="text"/>	
4	ID <input type="text"/> Type <input type="text"/>	Dispatch	<input type="text"/>	<input type="text"/>	<input type="checkbox"/>	<input type="text"/>		<input type="text"/>	<input type="text"/>	
		Arrival	<input type="text"/>	<input type="text"/>				<input type="text"/>	<input type="text"/>	
		Clear	<input type="text"/>	<input type="text"/>				<input type="text"/>	<input type="text"/>	
5	ID <input type="text"/> Type <input type="text"/>	Dispatch	<input type="text"/>	<input type="text"/>	<input type="checkbox"/>	<input type="text"/>		<input type="text"/>	<input type="text"/>	
		Arrival	<input type="text"/>	<input type="text"/>				<input type="text"/>	<input type="text"/>	
		Clear	<input type="text"/>	<input type="text"/>				<input type="text"/>	<input type="text"/>	
6	ID <input type="text"/> Type <input type="text"/>	Dispatch	<input type="text"/>	<input type="text"/>	<input type="checkbox"/>	<input type="text"/>		<input type="text"/>	<input type="text"/>	
		Arrival	<input type="text"/>	<input type="text"/>				<input type="text"/>	<input type="text"/>	
		Clear	<input type="text"/>	<input type="text"/>				<input type="text"/>	<input type="text"/>	
7	ID <input type="text"/> Type <input type="text"/>	Dispatch	<input type="text"/>	<input type="text"/>	<input type="checkbox"/>	<input type="text"/>		<input type="text"/>	<input type="text"/>	
		Arrival	<input type="text"/>	<input type="text"/>				<input type="text"/>	<input type="text"/>	
		Clear	<input type="text"/>	<input type="text"/>				<input type="text"/>	<input type="text"/>	
8	ID <input type="text"/> Type <input type="text"/>	Dispatch	<input type="text"/>	<input type="text"/>	<input type="checkbox"/>	<input type="text"/>		<input type="text"/>	<input type="text"/>	
		Arrival	<input type="text"/>	<input type="text"/>				<input type="text"/>	<input type="text"/>	
		Clear	<input type="text"/>	<input type="text"/>				<input type="text"/>	<input type="text"/>	
9	ID <input type="text"/> Type <input type="text"/>	Dispatch	<input type="text"/>	<input type="text"/>	<input type="checkbox"/>	<input type="text"/>		<input type="text"/>	<input type="text"/>	
		Arrival	<input type="text"/>	<input type="text"/>				<input type="text"/>	<input type="text"/>	
		Clear	<input type="text"/>	<input type="text"/>				<input type="text"/>	<input type="text"/>	
10	ID <input type="text"/> Type <input type="text"/>	Dispatch	<input type="text"/>	<input type="text"/>	<input type="checkbox"/>	<input type="text"/>		<input type="text"/>	<input type="text"/>	
		Arrival	<input type="text"/>	<input type="text"/>				<input type="text"/>	<input type="text"/>	
		Clear	<input type="text"/>	<input type="text"/>				<input type="text"/>	<input type="text"/>	
11	ID <input type="text"/> Type <input type="text"/>	Dispatch	<input type="text"/>	<input type="text"/>	<input type="checkbox"/>	<input type="text"/>		<input type="text"/>	<input type="text"/>	
		Arrival	<input type="text"/>	<input type="text"/>				<input type="text"/>	<input type="text"/>	
		Clear	<input type="text"/>	<input type="text"/>				<input type="text"/>	<input type="text"/>	
12	ID <input type="text"/> Type <input type="text"/>	Dispatch	<input type="text"/>	<input type="text"/>	<input type="checkbox"/>	<input type="text"/>		<input type="text"/>	<input type="text"/>	
		Arrival	<input type="text"/>	<input type="text"/>				<input type="text"/>	<input type="text"/>	
		Clear	<input type="text"/>	<input type="text"/>				<input type="text"/>	<input type="text"/>	
13	ID <input type="text"/> Type <input type="text"/>	Dispatch	<input type="text"/>	<input type="text"/>	<input type="checkbox"/>	<input type="text"/>		<input type="text"/>	<input type="text"/>	
		Arrival	<input type="text"/>	<input type="text"/>				<input type="text"/>	<input type="text"/>	
		Clear	<input type="text"/>	<input type="text"/>				<input type="text"/>	<input type="text"/>	



SAN BERNARDINO COUNTY FIRE PROTECTION DISTRICT

620 South "E" Street • San Bernardino, CA 92415-0153 • (909) 386-8401 • Fax (909) 386-8460

Office of the Fire Marshal
Hazardous Materials Division
sbcfire.org

Daniel R. Munsey
Fire Chief/Fire Warden

Michael A. Horton
Fire Marshal/Deputy Fire Warden

September 22, 2021

21090203 Ontario RAL Environ Sup Svcs

ENVIRONMENTAL SUPPORT SERVICES
30251 GOLDEN LANTERN, SUITE #E-305
LAGUNA NIGUEL, CA 92677

ATTENTION: SHANNON CASTAGNO

SUBJECT: CERTIFIED RECORD SEARCH FINDINGS
1049 SOUTH VINEYARD AVENUE; 1230, 1250, 1280 SOUTH TOWER DRIVE;
1801, 1922, 1923, 2132, 2161, 2264, 2475 EAST AVION STREET; 2500 JURUPA
STREET, ONTARIO, CALIFORNIA
APN#S: 0113-261-06-0000, 0113-261-07-0000, 0113-261-08-0000, 0113-271-01-0000,
0113-271-02-0000

This is to confirm that the San Bernardino County Hazardous Materials Division has identified records that may pertain to the subject site, as described in your request for records search. **NOTE: Additional addresses have been added in this letter because facilities and their files were combined or expansion of Ontario International Airport has changed addresses.**

The file(s) shown below have been retrieved for review. If you wish to view the original documents, please e-mail this office at hazmatrecords@sbcfire.org to arrange an appointment.

ACTIVE PERMIT FACILITIES: (Regulatory files for facilities with annual operating permits to maintain underground storage tanks, handle hazardous materials, and/or generate hazardous waste. Files include permits, inspections, reports, test results, correspondence, and related materials. Files will also include any underground tank removal/construction activity records and site remediation/contamination records for facilities still in operation).

Airport Terminal Services
1049A S. Vineyard
Ontario

FA0018510 ~ CERS ID. 10835917
Hazardous Materials 1-3 Chemicals Handler Permit
Small Quantity Generator Permit
(Last CERS Submission: 07/08/2021)

Ameriflight, LLC
2161 E. Avion St.
Ontario

FA0011874 ~ CERS ID. 10053682
Hazardous Materials 1-3 Chemicals Special Handler Permit
(Last CERS Submission: 01/30/2020)

Jett Pro Line Maintenance – United
2161 E. Avion St.
Ontario

FA0011845 ~ CERS ID. 10053634
Hazardous Materials 1-3 Chemicals Handler Permit
Small Quantity Generator Permit

BOARD OF DIRECTORS

Col. Paul Cook (Ret.)
First District

Janice Rutherford
Second District

Dawn Rowe
Vice Chair, Third District

Curt Hagman
Chairman, Fourth District

Joe Baca Jr.
Fifth District

Leonard X. Hernandez
Chief Executive Officer

(Last CERS Submission: 04/23/2021)

Ontario International Airport
1923 E. Avion St.
Ontario

FA0002014 ~ Est. # 86009989 ~ CERS ID. 10037323
Large Quantity Generator Permit
Hazardous Materials 31-50 Chemicals Handler Permit
UW Handler with another CUPA Permit
APSA 10,001 – 100,000 Gal. Fac. Capacity Permit
Underground storage tank permits (3)
(Last CERS Submission: 05/07/2021)

Menzie's Aviation Fuel Farm & Repair Shop
495 S. Hellman Gate – Gate 106 *
Ontario

FA0005079 ~ CERS ID. 10042645
Hazmat 11-30 Chemicals Handler Permit
Large Quantity Generator Permit
APSA 100,001 – 1,000,000 Gal Fac Capacity
(Last CERS Submission: 03/01/2021)

**This facility has a new owner, a new facility number, and a new address. The previous address was 1049 S. Vineyard Ave. The facility hasn't moved but the Ontario International Airport has expanded, and the facility is now closer to the gate and the new address of 495 S. Hellman Gate – Gate 106, Ontario is a better address. The former facility's name is ASIG. The former facility number is FA0007669. ASIG is a closed facility. Menzie's Aviation Fuel is an active facility.*

INACTIVE PERMIT AND/OR NON-PERMIT FACILITIES: (Inactive regulatory files for formerly permitted facilities that maintained underground storage tanks, stored hazardous materials, and/or generated hazardous waste and/or facilities with underground storage tanks removed and/or materials and waste removed. Files will also include any underground tank removal/construction activity records and site remediation/contamination records for facilities no longer operating underground tanks).

Federal Express Corp.
1801 E. Avion St.
Ontario

FA0003195 ~ Est. # 87014980 ~ CERS ID. 10039192
Hazardous Materials 11-30 Chemicals Handler Permit
Small Quantity Generator Permit
(Last CERS Submission: 02/18/2021)

Federal Express Corp.
1801 E. Avion St.
Ontario

FA0003195 ~ Est. # 87014980 ~ CERS ID. 10039192
Underground Storage Tank Permits (2)

FAA Air Traffic Control Tower (ONT)
1250 Tower Dr.
Ontario

FA0003030 ~ Est. # 92028867 ~ CERS ID. 10121908
Underground Storage Tank Permit
Hazmat Handler – UST Only Permit

LSG Sky Chefs
1902 E. Avion Ave.
Ontario

FA0004593 ~ Est. # 89018630
APSA 1,320-10,000 Gal Fac Capacity Permit
Hazmat Handler Permit
Special Generator Permit

Marriott Corp. (In Flight Kitchen)
1902 Avion
Ontario

No facility or establishment # given.
No CUPA permits.

Ontario Airport/MTC
2132 E. Avion St.
Ontario

FA0002036 ~ Est. # 86011145
Hazardous Material Handler Permit
Hazardous Waste Generator Permit

Inactive UST records for EST # 86011145 were merged into main file for Ontario Intl. Airport, Address 1923 E. Avion/ Airport Dr. Ontario.

Moxx-Speed Aviation Inc.
2161 E. Avion St.
Ontario

FA0011910
Non-Handler Permit/Non-Generator Permit

Jet Systems International
2161 E. Avion Ave. Hanger 2
Ontario

FA0011864 ~ CERS ID. 10053655
Hazardous Materials 1-3 Chemicals Handler Permit
Small Quantity Generator Permit

JettPro Line Maintenance -Atlantic
2161 E. Avion St.
Ontario

FA0011865 ~ CERS ID. 10053658
Non-Handler/Non-Generator Permit

Certified Aviation Svs Mercury Air
2161 E. Avion St.
Ontario

FA0010677
Special Generator/Special Handler Permits

Ontario Aircraft Operations
2161 E. Avion St.
Ontario

FA0006303 ~ Est. # 02049665 ~ CERS ID. 10044961
Hazardous Waste Generator Permit
Hazmat Handler Permit

GE Engine Services Inc.
1923 Avion St.
Ontario

FA0003388 ~ Est. # 86008643
APSA 10,001 – 100,0000 Gal. Fac Capacity Permit
UST Ownership/Operating Permits (4)
Hazmat Handler Permit
EPCRA Facility Permit
Hazardous Waste Generator Permit
UW Handler W/Another Haz Waste Generator Permit

GE Engine Services LLC
(GE Test Cell Facility)
2264 E. Avion St.
Ontario

FA0003387 ~ Est. # 92027942
EPCRA Facility
UW Handler Permit w/another CUPA Permit
Hazmat Handler Permit
Hazardous Waste Generator Permit
Above Ground Petroleum Service Permit
Underground Storage Tank Permit

Express Jet Airlines, Inc.
2475 E. Avion St.
Ontario

FA0011228
Hazardous Waste Generator Permit
Hazardous Materials Handler Permit

Mercury Air Atlantic Aviation
(Formerly: Mercury Air Center)
(Formerly: Beechcraft West)
2161 E. Avion St.
Ontario

FA0011865 ~ Est. # 86009983 ~ CERS ID. 10053658
Underground Storage Tank Permits (7)
Hazmat Handler Permit
EPCRA Facility
Hazardous Waste Generator Permit

Air National Guard
1280 S. Tower Dr.
Ontario

FA0000721 ~ Est. # 86009933
Hazardous Waste Generator Permit
Hazardous Material Handler Permit
Underground Storage Tank Permits

ASIG *
1049 S. Vineyard Ave.
Ontario

FA0005079
APSA 100,001- 1,000,000 Gal Fac Capacity Permit
Hazardous Materials 4-10 Chemicals Handler Permit
Small Quantity Generator Permit

**This facility has a new owner, a new facility number, and a new address. The facility hasn't moved but the Ontario International Airport has expanded, and the facility is now closer to the gate and the new address of 495 S. Hellman Gate – Gate 106, Ontario is a better address. The new facility's name is Menzie's Aviation Fuel Farm & Repair Shop and the new facility number is FA0005079. ASIG is a closed facility. Menzie's Aviation Fuel is an active facility.*

Ontario International Airport
Ontario Intl. Airport
Ontario

Est. # 97041605
Special Generator Permit
Special Handler Permit
(UST Removed but never billed for permit)

PERMITS TO REMOVE/INSTALL/MODIFY UNDERGROUND STORAGE TANKS:

FAA Air Traffic Control Tower
1250 Tower Dr.
Ontario

Issued 03/24/2021
Removal (1) – Removed 05/21/2021
Log # 032321-01 ~ Job Card # 13450

FAA Air Traffic Control Tower
1250 Tower Dr.
Ontario

Issued 01/13/2020
Removal (1) - Expired
Log # 01132020-01 ~ Job Card #13014

FAA Air Traffic Control Tower
1250 Tower Dr.
Ontario

Issued 12/02/2013
Modification
Log # 120213-02 ~ Job Card # 11060

FAA Air Traffic Control Tower
1250 Tower Dr.
Ontario

Issued 09/14/2011
Modification
Log # 091411-01 ~ Job Card #10340

FAA (ONT) 1250 Tower Dr. Ontario	Issued 07/19/2007 Modification Log # 071907-02 ~ Job Card # 8785
Ontario Airport – Safety Base 1230 Tower Dr. Ontario	Issued 10/14/2004 Removal – Removed on 10/29/2004 Log # 101404-01 ~ Job Card # 7694
Ontario ATCT Facility Ontario Airport Ontario Ontario	Issued 11/02/1998 Modification Log # 110298-06 ~ Job Card # 5711
Ontario International Airport 1923 E. Avion Street Ontario	Issued 05/26/2021 Modification Log # 052121-01 ~ Job Card # 13522
Ontario International Airport 1923 E. Avion Street Ontario	Issued 01/21/2021 Modification Log # 012121-01 ~ Job Card # 13391
Ontario International Airport 1923 E. Avion Street Ontario	Issued 09/30/2020 Modification Log # 093020-02 ~ Job Card # 13300
Ontario International Airport 1923 E. Avion Street Ontario	Issued 05/06/2020 Modification Log # 050620-01 ~ Job Card # 13145
Ontario International Airport 1923 E. Avion Street Ontario	Issued 10/29/2018 Modification Log # 102918-05 ~ Job Card # 12542
Ontario International Airport 1923 E. Avion Street Ontario	Issued 10/29/2018 Modification Log # 102918-04 ~ Job Card # 12543
Ontario International Airport 1923 E. Avion Street Ontario	Issued 04/19/2016 Modification Log # 041916-02 ~ Job Card # 11722
Ontario International Airport 1923 E. Avion Street Ontario	Issued 10/21/2015 Modification Log # 102115-01 ~ Job Card # 11597
Ontario International Airport	Issued 06/19/2013

1923 E. Avion Street
Ontario

Removal – (1)
Log # 061913-01 ~ Job Card # 10914

Ontario Intl' Airport
1923 E. Avion Street
Ontario

Issued 05/09/2012
Modification
Log # 050912-01 ~ Job Card # 10567

Ontario Airport Term 2 & 4
1923 Avion Ave.
Ontario

Issued 06/07/2011
Modification
Log # 060711-01 ~ Job Card # 10248

Ontario Airport Term 2 & 4
1923 Avion Ave.
Ontario

Issued 07/12/2010
Modification
Log # 071210-02 ~ Job Card # 10009

*Ontario Airport/MTC
2132 E. Avion St.
Ontario

Issued 09/22/2008
Modification
Log # 092208-02 ~ Job Card # 09292

*Ontario Airport Term #2
1940 Moore Street
Ontario

Issued 06/22/2007
Modification
Log # 062207-01 ~ Job Card # 8761

*Ontario Intl. Airport Term #4
3102 E. Airport Dr.
Ontario

Issued 04/15/2003
Modification
Log # 041503-03 ~ Job Card # 7099

*Ontario Intl. Airport – Maint Yard
2132 Avion Dr.
Ontario

Issued 04/14/2003
Modification
Log # 041503-04 ~ Job Card # 7100

*Ontario Intl. Airport – Terminal #2
3102 E. Airport Dr.
Ontario

Issued 04/15/2003
Modification
Log # 041503-2 ~ Job Card # 7098

*Ontario Intl. Airport
2132 E. Avion Dr.
Ontario

Issued 09/04/2001
Modification
Log # 090401-02 ~ Job Card # 6632

*Ontario Airport Terminal 2 & 4
3102 Airport
Ontario

Issued 04/29/1997
Tank Installation
Log # 042997-01 ~ Job Card # 4296

*Ontario International Airport
2132 E. Avion

Issued 01/27/1999
Removal (1)

Ontario	Log # 012799-01 ~ Job Card # 6048
*Ontario International Airport 2130 E. Towers/2132 E. Avion Dr. Ontario	Issued 08/18/1998 Modification (4) Log # 081898-06 ~ Job Card # 5519
*Ontario Intl Airport 2132 E. Avion St. Ontario	Issued 09/20/1990 Installation (4), Removal (4) Log # 092090-01 ~ Job Card # 2574
*Ontario Intl. Airport 2132 E. Avion/1230 Tower Ontario	Issued 10/04/1990 Removal (2) Log # 100490-03 ~ Job Card #2589
*Ontario Airport Fire Station 1230 Tower Ontario	Issued 05/31/1988 Installation & Removal Log # 053188 & 102488 ~ Job Card # 1660 & 1487
Federal Express Corp. 1801 E. Avion St. Ontario	Issued 09/07/2011 Removal (2) Log # 090711-02 ~ Job Card # 10334
Federal Express Corp. 1801 E. Avion St. Ontario	Issued 06/04/2010 Modification Log # 060410-01 ~ Job Card # 09988
Federal Express 1801 E. Avion St. Ontario	Issued 04/30/2009 Modification Log # 043009-01 ~ Job Card # 09632
Federal Express – Ontario 1801 Avion Dr. Ontario	Issued 03/18/2005 Modification – EVR Log # 031805-02 ~ Job Card # 7903
Federal Express 1801 E. Avion St. Ontario	Issued 12/22/1998 Modification (2) Log # 122298-15 ~ Job Card # 5973
Federal Express 1801 E. Avion St. Ontario	Issued 05/18/1987 Installation Log # 051887-04 ~ Job Card # 723
Marriott Corp. 1902 Avion Ontario	Issued 08/22/1988 Installation – Permits expired Log # 082288-01 ~ Job Card # 1602

**All items above with *, these job cards and UST applications for modification, removals, and installations were combined with others in facility file FA0002014 – 1923 E. Avion St. Ontario.*

General Electric Aircraft Engines/W Coast OP Issued 10/14/1993
1923 E. Avion St. Removal (2) – Removed on 12/17/1993
Ontario Log # 101493-01 ~ Job Card # 3518

GE Aircraft Engines Issued 08/07/1991
1923 E. Avion St. Removal (1)
Ontario Log # 080791-02 ~ Job Card # 2895

General Electric Aviation Service Issued 07/12/1990
1923 E. Avion Street Removal (3) – Removed 10/03/1990
Ontario Log # 07121990-01 ~ Job Card # 2469

Mercury Air Atlantic Issued 01/17/2013
2161 E. Avion Street Removal (7) – Removed 05/07/2013
Ontario Log # 011713-01 ~ Job Card # 10804

Mercury Air Atlantic Issued 07/26/2012
2161 E. Avion St. Modification – Repairs
Ontario Log # 072612-14 ~ Job Card # 10648

Mercury Air Atlantic Aviation Issued 04/03/2012
2161 E. Avion St. Modification – Repairs
Ontario Log # 040312-02 ~ Job Card # 10523

Atlantic Aviation Issued 10/15/2009
2161 E. Avion St. Modification
Ontario Log # 101509-01 ~ Job Card # 09784

Raytheon Aircraft Services Issued 10/09/1996
2161 E. Avion Removal (1) – Removed on 10/15/1996
Ontario Log # 100996-01 ~ Job Card #4166

Mercury Air Center Issued 10/06/1998
2161 E. Avion Dr. Modification (6)
Ontario Log # 100698-03 ~ Job Card # 5635

California Air National Guard Issued 08/05/1996
1280 S. Tower Rd. Removal (3) – Removed 09/06/1996
Ontario Log # 073196-02 ~ Job Card # 4116

California Air National Guard
1280 S. Tower Rd.
Ontario

Issued 12/14/1995
Removal (5) – Removed 01/12/1996
Log # 121495-02 ~ Job Card # 3975

GE Engine Services
2264 E. Avion St.
Ontario

Issued 01/05/1998
Removal (1) – Removed 03/16/1998
Log # 010598-01 ~ Job Card # 5145

General Electric Aviation Service
2264 Avion Place
Ontario

Issued 04/15/1988
Removal (1) – Removed 04/19/1988
Log # 041588-01 ~ Job Card # 1427

ASIG
495 Hellman/1049 Vineyard
Ontario

Issued 05/19/2011
Removal (7) – Removed 03/02/2012
Log # 051911-01 ~ Job Card # 10240

ASIG
495 S Hellman Gate/1049 Vineyard
Ontario

Issued 05/27/2010
Removal (7) – Job Card Expired
Log # 052710-01 ~ Job Card # 09984

ASIG
1049 S. Vineyard Ave.
Ontario

Issued 09/17/2008
Modification
Log # 091708-02 ~ Job Card # 09283

ASIG Fuel Farm
495 Hellman Ave/1049 Vineyard
Ontario

Issued 12/03/2007
Modification
Log # 120307-04 ~ Job Card # 8919

ASIG Fuel Farm
1049 S. Vineyard Ave.
Ontario

Issued 12/03/2007
Modification
Log # 120307-01 ~ Job Card # 8916

Ontario Airport-Lockheed Fuel Farm
1000 Hellman
Ontario

Issued 08/07/1998
Removal (4)
Log # 080798-01 ~ Job Card # 5492

Lockheed Fuel Farm
1000 Hellman
Ontario

Issued 06/09/1998
Install Lining (7)
Log # 060998-01 ~ Job Card # 5348

Lockheed Fuel Farm
1000 Hellman
Ontario

Issued 09/03/1990
Reline 7
Log # 090396 ~ Job Card # 4147

Lockheed Air Term. Old St. #1

Issued 10/04/1994

S/E Corner Avion Dr. & Place
Ontario

Removal (4)
Log # 100494-01 ~ Job Card # 3741

Lockheed Air Term. Old Site #3
Approx. 1500 ft N/E of Fed Ex Bldg
Ontario

Issued 10/04/1994
Removal (1)
Log # 100494-03 ~ Job Card # 3743

Lockheed Air Term. New Site #2
So. Side Avion
Ontario

Issued 10/04/1994
Removal (1)
Log # 100494-02 ~ Job Card # 3742

Ontario Aircraft Svc Inc. (Est. 97041605)
Ontario Int. Airport
Ontario

Issued 08/11/1999
Removal (1) – Removed 08/20/1999
Log # 081199-01 ~ Job Card # 6226

HAZARDOUS MATERIAL INCIDENT AND/OR COMPLAINT RESPONSE ACTIVITY: (other records of spill notifications and/or complaints not listed below may also exist in facility permit files).

ASIG
1049 S. Vineyard Ave.
Ontario

CO0032577
05/11/2016
Release of approx. 100 gallons of jet fuel. Case closed.

ASIG
1049 S. Vineyard Ave.
Ontario

CO0032573
05/11/2016
Release of jet fuel. Clean up and disposal completed.
Case closed.

ASIG
1049 S. Vineyard Ave.
Ontario

CO0032812
09/05/2016
Release of jet a fuel. Case closed.

ASIG ONT
1049 S. Vineyard Ave.
Ontario

CO0029523
06/22/2012
Truck nozzle malfunctioned causing the release of 20-30
Gallons of jet fuel. Clean up done by ASIG.

ASIG Aircraft Services
Ontario Airport
Ontario

CO0027204
12/07/2009
25 gallons of diesel fuel spilled. Clean up completed.

ASIG
1049 S. Vineyard Ave.
Ontario

CO0026285
02/19/2009
Jet A fuel released. Case closed.

ASIG
1049 S. Vineyard Ave.
Ontario

CO0025119
01/29/2008
Release of 10 gallons of Jet A Fuel due to the shut-off valve
On refueling truck failing.

ASIG 1049 S. Vineyard Ave. Ontario	CO0025088 01/18/2008 While reloading a fuel truck, a mechanical failure caused an overflow conditions.
ASIG ONT 1049 S. Vineyard Ave. Ontario	CO0025035 02/07/2008 Product was spilled while reloading the truck. Product Spilled onto concrete. Contained.
ASIG 1049 S. Vineyard Ave. Ontario	CO0024661 07/24/2007 Release of jet fuel due to human error and equipment failure. Clean up was completed.
ASIG 1049 S. Vineyard Ave. Ontario	CO0028229 01/25/2011 Release of 3 gallons of gasoline
ASIG 1049 S. Vineyard Ave. Ontario	CO0028224 01/20/2011 Jet A fuel release that occurred on 01/17/2011 due to high level shutoff failure.
Ontario Aircraft Service, Inc. 1049 S. Vineyard Ave. Ontario	CO0010648 02/23/2005 Release of jet fuel. Case closed.
Ontario Group Intl. 1922 E. Avion/Vineyard Ontario	CO0003969 ~ HMRR # 98110401BO 11/4/1998 Release of sodium hydroxide solution
General Electric 1923 Avion Way Ontario	CO0008080 ~ Case # 912100358 11/20/1991 Vapor release/smoking hydraulic oil from elevator switching equipment
GE Ontario 1923 E. Avion Ontario	CO0005909 ~ HMRR #95111001DH 11/10/1995 Release of approximately 150 gallons of jet fuel
Mercury Air Center 2161 E. Avion Ontario	CO0002329 ~ HMRR # 2001052901LH 05/29/2001 Release of approx. 50 gallons of fuel/water mixture From stage clarifier
Federal Express 1801 E. Avion St. Ontario	CO0025222 04/16/2008 Release of jet fuel

SITE REMEDIATION: (Underground Storage Tank Clean-Up under Local Oversight Program or Voluntary Hazardous Waste Clean-Up activity under Local Jurisdiction) (documents may be included in regular active or inactive permit files listed above).

GE Engine Services Inc.
1923 E. Avion Pl.
Ontario

RO0000604 ~ Case # 97042
Complaint date 03/19/1997
Referred to RWRCB – Case closed 09/01/1997

GE Engine Services
2264 Avion
Ontario

Site # 97041
Complaint date 03/19/1997
Referred to RWRCB – Case closed 09/01/1997

General Electric Test Cell Facility
2264 Avion
Ontario

Site # 95031
UST remediation (LOP-LUST) of release of diesel to soil
Date discovered 03/28/1988. Date stopped 07/12/1990.
Remedial action of SVE completed. Case closed 03/01/2010.

Airport Group International
NA Avion
Ontario

Local ID. #92069 ~ RO0000353
08/27/1992
Case closed 12/19/1995

Records searched include permit database systems for facilities with permits as hazardous waste generators, hazardous materials handlers, and/or underground storage tanks, including inactive and/or out of business records; logs of permits issued for the removal and/or installation of underground storage tanks; records and databases pertaining to illicit dumping and releases; records of non-permitted facilities; sites undergoing remediation for contaminated soil and/or groundwater; and incidents responded to by the hazardous materials emergency response team. Records searched date back to mid- 1980's. Please note if a facility has completed a submission in CERS, the most recent submission can be made available for review upon request.

Records consist of 30 files, 50 volumes, approximately 96” thick, combined (8 feet). To request a file review appointment or further clarification, please contact this office by email to hazmatrecords@sbcfire.org.

Donna Juday

DONNA JUDAY
Office Specialist
Office of the Fire Marshal
Hazardous Materials Division

*We will copy pre-selected pages from a file at a charge \$0.25 per page copied. (Be prepared to make this payment at the time of service). We can also refer you to a private copy service. If you prefer to bring a portable copier on site, you may do so. Please let us know your plans in advance so that accommodations can be made.

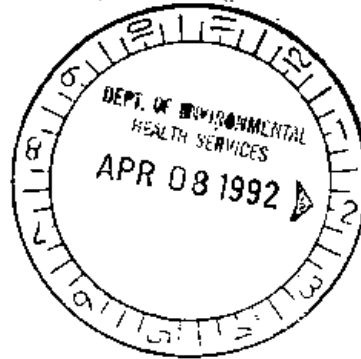

REPORT
UNDERGROUND STORAGE TANK REMOVAL PROJECT
ENGINE MAINTENANCE CENTER
1923 EAST AVION STREET
ONTARIO, CALIFORNIA
FOR GENERAL ELECTRIC COMPANY

D&M JOB NO. 01674-837-128
MARCH 30, 1992.



DAMES & MOORE

SAN BERNARDINO, CALIFORNIA

 **DAMES & MOORE**

621 EAST CARNEGIE DRIVE, SUITE 260, SAN BERNARDINO, CALIFORNIA 92408
(714) 381-2004 FAX: (714) 381-6234

March 30, 1992

General Electric Company
Engine Maintenance Center
1923 East Avion Street
Ontario, California 91761

Attention: Mr. David Lu
Mr. Robert Gibson

Subject: Report
Underground Storage Tank Removal Project
Engine Maintenance Center
1923 East Avion Street
Ontario, California
D&M Job No. 01674-837-128
For General Electric Company

Dear Mr. Lu and Mr. Gibson:

Please find three copies of Dames & Moore's Report for the Underground Storage Tank Removal Project. Three additional copies are attached for submittal to San Bernardino County Department of Environmental Health Services. It has been our pleasure working with GE on this project. If you have any questions or comments regarding this report, please contact us at (714) 381-2004.

Sincerely,

DAMES & MOORE



Brian E. Wynne
Associate



Andrew W. Kandel
Project Geologist

TABLE OF CONTENTS

<u>Section</u>	<u>Page</u>
1.0 INTRODUCTION	1
2.0 PURPOSE AND SCOPE OF SERVICES	1
3.0 METHODS	2
3.1 PROJECT PREPARATION	2
3.1.1 PERMITS	2
3.1.2 HEALTH AND SAFETY	2
3.2 TANK EXCAVATION AND REMOVAL ACTIVITIES	2
3.2.1 AIR QUALITY MONITORING	2
3.2.2 SHORING	3
3.2.3 CONCRETE AND HARDWARE REMOVAL	3
3.2.4 EXCAVATION	4
3.2.5 TANK REMOVAL	5
3.2.6 AFFECTED SOIL REMOVAL	6
3.2.7 BACKFILL AND COMPACTION	7
3.3 SOIL SAMPLING	8
3.3.1 EXCAVATION SOIL SAMPLING	8
3.3.2 STOCKPILED SOIL	9
3.3.3 RINSATE WATER SAMPLING	9
3.3.4 CHEMICAL TESTING	9
4.0 RESULTS	10
4.1 OBSERVATIONS	10
4.2 AIR QUALITY MONITORING RESULTS	10
4.3 CHEMICAL TEST RESULTS	11
5.0 SOIL DISPOSITION	12
6.0 SUMMARY	12
7.0 LIMITATIONS	13

TABLE OF CONTENTS
Concluded

Section

PHOTOS 1 THROUGH 14

TABLE 1 - SUMMARY OF SAMPLING RESULTS

FIGURE 1 - VICINITY MAP

FIGURE 2 - SITE PLAN

FIGURE 3 - TANK 9

FIGURE 4 - TANK 11

FIGURE 5 - SCHEMATIC CROSS-SECTION

APPENDIX A - PERMITS

APPENDIX B - UNIFORM HAZARDOUS WASTE MANIFEST

APPENDIX C - TANK FATE DOCUMENTATION

APPENDIX D - COMPACTION FIELD REPORT

APPENDIX E - ANALYTICAL RESULTS AND
CHAIN-OF-CUSTODY DOCUMENTATION

**REPORT
UNDERGROUND STORAGE TANK REMOVAL PROJECT
ENGINE MAINTENANCE CENTER
1923 EAST AVION STREET
ONTARIO, CALIFORNIA
D&M JOB NO. 01674-837-128
FOR GENERAL ELECTRIC COMPANY**

1.0 INTRODUCTION

Presented in this report are the results of the Underground Storage Tank (UST) Removal Project for the General Electric Company (GE) site located at 1923 East Avion Street in Ontario, California (Figure 1). The subject site is occupied by GE's Engine Maintenance Center. Two USTs were scheduled to be removed during the UST Removal Project: Tank 9, a 7,000-gallon Calibration Fluid UST, was located along the north side of the GE facility (Figure 3 and Photo 1); and Tank 11, a 1,000-gallon Jet A Fuel UST (Figure 4 and Photo 2), was located along the east side of the facility. Both USTs stored new product for utilization in test stands and equipment.

Tank 11 was originally reported to have a 2,000-gallon capacity. During removal activities, a 1,000-gallon capacity was indicated by the tank label. Therefore, Tank 11 will be referred to as a 1,000-gallon tank in this report.

2.0 PURPOSE AND SCOPE OF SERVICES

Dames & Moore's purpose in this project was to implement GE's UST Removal Project. The scope of services, as defined by Dames & Moore's proposal dated July 10, 1991, included two main elements: 1.) UST removal and 2.) Soil segregation. Actual UST removal and associated construction activities were conducted by Disposal Control Service, Inc. (DCS) of Upland, California. Soil segregation was conducted by Dames & Moore and included the following tasks: 1.) Monitoring the excavation; 2.) Soil sampling; 3.) Analytical testing; 4.) Backfill monitoring; and, 5.) Reporting. This report presents the results of the UST Removal Project.

3.0 METHODS

3.1 PROJECT PREPARATION

3.1.1 PERMITS

Dames & Moore obtained a permit for the UST removal activities from City of Los Angeles Department of Airports. Permitting included developing a summary work plan, submitting necessary documentation, and providing a payment bond. DCS obtained permits for the UST removal activities from the following agencies: Ontario City Fire Department (OFD), County of San Bernardino Department of Environmental Services (SBDEHS), and South Coast Air Quality Management District (SCAQMD). Copies of these permits and related documentation are attached in Appendix A.

3.1.2 HEALTH AND SAFETY

A Health and Safety Plan was developed for the project by Dames & Moore to minimize health hazards to all onsite Dames & Moore workers and reduce the possibility of spreading contamination. The Health and Safety Plan included methods for protection from anticipated chemicals and provided information on finding medical assistance. Subcontractors provided their own health and safety plans to address construction activities which they performed.

3.2 TANK EXCAVATION AND REMOVAL ACTIVITIES

3.2.1 AIR QUALITY MONITORING

Throughout tank excavation and removal activities, a Century Organic Vapor analyzer (OVA) was utilized to measure organic vapor emissions. Monitoring occurred for three primary purposes.

1. **Health and Safety Monitoring** - The area around the excavation, the stockpile, and in the vicinity of the excavation equipment was monitored with the OVA to measure potential exposure of personnel to vapor emissions in Operator's Breathing Zone (OBZ).

2. **Contaminant Levels** - Soil samples, placed in a plastic bag and agitated, were screened with the OVA to measure vapor emissions in a closed head space to approximate levels of contaminants in that soil; and,
3. **SCAQMD Rule 1166 Permit** - Excavated soil was monitored with the OVA calibrated to hexane for organic vapor emissions at a distance not greater than 3 inches.

3.2.2 SHORING

DCS subcontracted K-West of Sun Valley, California to provide services related to installing a permanent shoring system northwest of Tank 9. The purpose of the shoring was to help support the Flow Room Building and test machinery housed within. The shoring consisted of three piles drilled on February 14, 1992 with a bucket-auger drill rig (Photo 3) equipped with 20- and 24-inch buckets (Photo 4) to maximum depth of 30 feet below ground surface (bgs). Steel beams, designated A through C, were lowered into the bore holes. The bore holes were backfilled with 2,000 pounds per square foot (psf) concrete up to 14 feet bgs and 2-sack slurry up to grade. The beams were cut off approximately six inches bgs. During excavation, treated 3- by 12-inch lengths of wooden lagging were positioned between the beams to provide soil retention down to the tank top, approximately 4 feet bgs (Photo 5). The space behind the lagging was backfilled with clean native soils.

3.2.3 CONCRETE AND HARDWARE REMOVAL

The surface paving covering the ground surface over the USTs was broken and removed by DCS. Paving generally consisted of asphaltic concrete up to 4 inches thick. At Tank 9, paving was removed on February 18, 1992 from a rectangular area approximately 12 feet by 20 feet. At Tank 11, paving was removed on February 19, 1992 from a rectangular area approximately 10 feet by 15 feet. Several layers of asphaltic concrete were encountered between the Tank 11 manways. A concrete pad was also observed along the south side of the excavation beneath the T-58 Test Cell building. Asphaltic concrete rubble was stockpiled near the areas to be excavated.

At Tank 9, steel piping was removed and stockpiled separately from removed paving. Underground piping was removed from the excavation, including vent and product delivery pipes. Approximately one gallon of Calibration Fluid was drained from the product pipe and collected in a bucket. The drained fluid was placed in Tank 10, the Waste Calibration Fluid Tank, which was not addressed by this removal project.

At Tank 11, steel piping and a positive displacement pump assembly were removed from the excavation (Photo 6). Fill, product, and vent pipes were removed from Tank 11 and stockpiled separately from removed paving. Less than one gallon of Jet A Fuel was drained from the pump and product line, collected in a bucket, and poured into Tank 11.

3.2.4 EXCAVATION

The soil overlying the USTs was excavated by DCS to expose the tops of the USTs (Photos 7 and 8). Excavation continued below the depth of the spring lines (widest points) of the USTs, approximately 9 feet below ground surface (bgs) for Tank 9, and 8 feet bgs for Tank 11.

During excavation at Tank 9, loose gravel was encountered along the southeast end of the UST. The gravel was backfill associated with adjacent Tank 10, a double-walled Waste Calibration Fluid tank. ~~Because it contained waste product, Tank 10 is currently governed by Resource Conservation and Recovery Act (RCRA) requirements and was not permitted by California Department of Toxic Substances Control (DTSC) to be removed at that time. As excavation of Tank 9 proceeded, it became apparent that continued digging was undermining support of the concrete slab above Tank 10 (Photo 7). A small pothole dug in between Tanks 9 and 10 showed that the tanks were separated by only six inches. Removal of Tank 9 could have allowed Tank 10 to collapse into the excavation created by the removal of Tank 9. For this reason, continued excavation of Tank 9 ceased and a vent pipe was attached (Photo 9). After preliminary engineering evaluation of the undermined area was performed, the excavation was backfilled (Photo 10).~~

The regulatory agencies involved in this project were notified of this unanticipated change in plans. ~~It is GE's intention to remove Tank 9 in conjunction with the removal of Tank 10. This activity is scheduled to occur after DTSC approves GE's work plan for removal of Tank 10. The remainder of this report will mainly focus on Tank 11.~~

Organic vapor emissions were monitored using the OVA, which was calibrated daily to known standards of hexane and methane. The excavated soil was monitored with the OVA by analyzing vapors not more than three inches over freshly excavated soil in the backhoe bucket. Soil with levels of organic vapor emissions that were above ambient conditions were segregated into a potentially "affected" stockpile, whereas soil which showed very low or no detectable vapor emissions were placed in a "clean" stockpile. Records of monitoring were included in Dames & Moore's daily field notes and were submitted to SCAQMD on February 28, 1992, as required by SCAQMD Rule 1166. During excavation, vapor monitoring wells MW-9, MW-11, and MW-18 were removed from around Tanks 9 and 11. MW-10, south of Tank 9, was left in place for continued monitoring of Tank 10 (Figures 3 and 4).

3.2.5 TANK REMOVAL

Monitoring of the interior of Tank 11 was conducted by lowering a combustible gas indicator (CGI) into the manhole. Personnel did not enter the tank to record instrument readings. The CGI indicated zero percent of Lower Explosive Level (LEL) within the tank. Tank 11 was approved for removal by OFD Inspector Mary King. Degassing of Tank 11 was not required by SCAQMD Rule 1149 because the tank contained Jet A Fuel, which contains low levels of volatile organic compounds (VOCs). To physically remove Tank 11, the steel tank was hoisted from the excavation with a backhoe and placed upon plastic sheeting along the north side of the excavation (Photo 11).

Rinsing of the interior of the tank with water followed. Water from a hose was sprayed inside the tank to clean the interior and loosen any accumulated deposits within the tank. The rinsate liquid was evacuated from the tank by DCS using a hand pump. Approximately 100 gallons of rinsate was generated by the rinsing process on February 21, 1992. The rinsate, a non-Resource Conservation and Recovery Act (RCRA) hazardous waste, was transferred into two 55-gallon barrels for transport to Petroleum Recycling Corporation in Signal Hill, California, a licensed treatment, storage, and disposal facility (TSDF). A Uniform Hazardous Waste Manifest for this liquid, as provided by DCS, is attached in Appendix B.

After rinsing, Tank 11 was loaded onto a stake-bed truck for transport to American Metal Recycling, Inc. of Ontario, California, a licensed tank disposal facility. Tank fate documentation is attached as Appendix C.

3.2.6 AFFECTED SOIL REMOVAL

Inspector Marie Svoboda of SBDEHS observed removal of Tank 11 and directed sampling beneath the tank. Samples T-1A and T-2A were taken at 10 feet bgs at each end of the excavation (Figure 4 and Photo 12), and given to the onsite mobile laboratory for analysis. Excavation continued to remove obviously affected soils. Inspector Svoboda requested a second set of samples once soil conditions improved visibly. These were taken from locations T-1B at 13 feet bgs and T-2B at 12 feet bgs. Based on analytical results, a third sample was obtained from T-1C at 14 feet bgs, the maximum depth of the excavation. Soils that were affected based on visual observation and laboratory analysis were removed by excavating with the backhoe to a depth of approximately 14 feet bgs (Photo 13). A cross-section of the excavation showing sampling locations is presented in Figure 5.

Most soil encountered above 5 feet bgs, the top of Tank 11, did not appear Jet A Fuel affected, based on OVA readings, odor and discoloration. These soils were stockpiled separately for subsequent use as backfill. Most soils encountered between approximately 5 and 14 feet bgs, with the exception of soils from the sidewalls, exhibited indications of being Jet A Fuel affected. Characteristics of affected soils included closed headspace OVA readings ranging from 50 to 300 parts per million (ppm), strong odor and discoloration. Affected soils were segregated from previously excavated clean soils and loaded into containers. The containers were covered to reduce vapor emissions and protect the contents from rain.

Excavation of Tank 11 indicated that a localized area had been affected by Jet A Fuel. A zone less than one foot thick was observed to surround the tank top and sides and appeared to emanate from two manways. The manways consisted of sheet metal columns extending from about 6-inches above ground, down to the tank top. Metal lids, pictured in Photo 2, covered the manways. One manway contained the pump assembly and fill pipe, as well as connections for the suction and vent pipes. The other manway contained a tank manhole. Based on these observations, it appeared that the source of the localized Jet A Fuel affected soil was from the manways and possibly caused by minor spillage, overfilling,

or piping leaks. The condition of the removed tank indicated that significant tank leakage had not occurred. The sidewalls of the excavation appeared unaffected beyond the one foot thick zone observed to be Jet A Fuel affected, based on OVA readings, odor, and color.

Since the Tank 11 excavation was unshored, caving of the nearly vertical sidewalls was a significant concern. Continued deeper excavation could not occur because utility conduits surrounding the excavation prevented sloping back the excavation: A high-voltage electrical line surrounded the north and northeast, a water line surrounded the east, a telephone duct surrounded the south, and a sewer line surrounded the west. Additionally, deeper excavation adjacent to a utility power pole on the north side of the excavation was not recommended by Southern California Edison.

Most soils encountered in the Tank 9 excavation were clean. Some soils near the Tank 9 fill pipe appeared to be Calibration Fluid affected, based on OVA readings, odor, and color. The affected soils were excavated and placed in a stockpile separate from the clean stockpile. Soil in the affected stockpile was placed on and covered with plastic sheeting until transferred to containers. The containers were covered to reduce vapor emissions and protect the contents from rain.

3.2.7 BACKFILL AND COMPACTION

Before the Tank 11 excavation could be backfilled, loose and caved soils remaining in the excavation bottom were removed to a depth of approximately 14 feet bgs. Backfilling of the excavation was performed after a Dames & Moore geotechnical technician reviewed the excavation bottom. Backfilling and compaction were performed by DCS and observed by a Dames & Moore technician on February 21 and 24, 1992. Clean excavated soil and imported Class II Base Material were utilized by DCS to fill the excavation. Monitoring of the excavation indicated that the backfill was compacted to a minimum 90 percent of maximum dry density. Compaction field reports are attached as Appendix D. Repaving of the excavation with asphaltic concrete occurred on February 26, 1992 (Photo 14).

The Tank 9 excavation was backfilled with clean soil from the excavation and from drilling the beams for shoring. A ramp was created with the clean soil sloping toward Tank 10's undermined concrete slab (Photo 10). Control density backfill (CDB) was poured to fill the void beneath the concrete slab (Photo 10). CDB was also poured to fill the void

beneath a caved portion of piping backfill and to make up for affected soils removed during the excavation. Finally, CDB was utilized to cap the excavation. A slight dome was created to improve surface runoff.

3.3 SOIL SAMPLING

A total of 13 soil samples were collected during excavation activities. Dames & Moore obtained 5 soil samples from the Tank 11 excavation and 4 soil samples from the Jet A Fuel affected Tank 11 stockpile. Two water samples of the Tank 11 rinsate were obtained. Four soil samples were also obtained from the Calibration Fluid affected Tank 9 stockpile.

3.3.1 EXCAVATION SOIL SAMPLING

To further define the affected soil zones in the Tank 11 excavation, Dames & Moore conducted soil sampling into the bottom of the excavation under the supervision of SBDEHS Inspector Svoboda. Soil sampling was accomplished by directing the backhoe to dig relatively undisturbed zones beneath the removed tank. Sidewall sampling was not requested by SBDEHS Inspector Svoboda because field characteristics such as OVA readings, odor, and color did not indicate the sidewalls of the excavation were Jet A Fuel affected. Soil samples were obtained by hand-driving a 2-1/2-inch diameter by three-inch long stainless-steel sleeves into soil contained in the backhoe bucket.

Teflon sheeting and plastic end caps were placed on each end of the sample container. The soil sample was labelled with the following information: Dames & Moore job number, depth, sample number, date and time, collector, location, and soil type. In addition to the described soil sample, another sample sleeve was extruded into a plastic bag, agitated, and evaluated with the OVA for organic vapor emissions using a closed-headspace test. This soil was then visually classified using the Unified Soil Classification System, and described in the onsite geologist's field reports.

To minimize chances of cross-contaminating samples, cleaning of sampling gear was conducted between samples. The cleaning process included washing in a dilute trisodium-phosphate solution, rinsing in fresh and distilled water and then air drying.

3.3.2 STOCKPILED SOIL

Soil was segregated into clean and affected stockpiles, based on field characteristics such as odor, discoloration and OVA readings. Soil that was considered affected was placed on plastic sheeting and covered with plastic sheeting to reduce vapor emissions. In order to minimize volatilization and dust, soil was kept moist by spraying water mist during soil moving activities. Dames & Moore collected four soil samples, S-1 through S-4 from the Tank 11 Jet A Fuel affected stockpile to aid in characterization. Four soil samples, C-1 through C-4, were also obtained from the Tank 9 Calibration Fluid affected stockpile.

3.3.3 RINSATE WATER SAMPLING

Two water samples, R-1A and R-1B, obtained from Tank 11 rinsate were collected by holding a 40-milliliter VOA bottle at the discharge end of the hand pump hose. These samples were obtained at GE's request as duplicates to monitor concentrations of Jet A Fuel contained in the Tank 11 rinsate.

3.3.4 CHEMICAL TESTING

Collected soil and water samples obtained at the site were delivered directly to the onsite, mobile, California EPA-certified, analytical laboratory for chemical testing. The mobile laboratory was provided by Enseco of Garden Grove, California. Chain-of-custody was concluded by the analytical laboratory and provided to the originator. Copies of the completed chain-of-custodies are attached in Appendix D.

Analytical methods utilized to analyze the soil and water samples were as follows: EPA Method 8015 Modified for Jet A Fuel and Calibration Fluid; EPA Method 8020/602 for Benzene, Toluene, Xylene, and Ethylbenzene (BTXE); and, EPA Method 6010 for Total Lead. Analysis for lead was conducted on the two worst-case samples, T-1A and T-2A, obtained from two feet beneath removed Tank 11, as requested by SBDEHS Inspector Svoboda.

4.0 RESULTS

4.1 OBSERVATIONS

Removed steel Tank 11 appeared in good condition with no obvious evidence of punctures, perforations or holes observed. Excavation, removal and backfill were accomplished between February 19 and 26, 1992. The resulting excavation extended to a maximum depth of 14 feet bgs with maximum dimensions of approximately 10 feet by 15 feet. Approximately 45 cubic yards of Jet A Fuel affected soil were generated during excavation of Tank 11, based on field observations and analytical results. The affected soil appeared to emanate from the two manways removed from the tank top, as shown in Figure 5. The affected soils were excavated from depths greater than 5 feet bgs. About 30 cubic yards of clean soil excavated down to approximately 5 feet bgs were utilized as backfill.

The excavation resulting from activities at Tank 9 extended to a maximum depth of 9 feet bgs with maximum dimensions of approximately 12 feet by 20 feet. A permanent shoring system consisting of three drilled steel beams and wooden lagging was installed. Shoring, excavation, and backfill were conducted between February 14 and 20, 1992. Approximately 40 cubic yards of clean soil were removed during excavation of Tank 9 and utilized as backfill. A localized zone of Calibration Fluid affected soils was encountered around the Tank 9 fill pipe.

Backfill material excavated from around Tanks 9 and 11 was predominantly sand and silty sand. Clean soils were typically brown; however, affected soils were typically stained greenish gray or bluish gray. The soils encountered were usually moist. Groundwater was not encountered during excavation activities at Tanks 9 and 11. Previous investigations in the site vicinity have reported deep groundwater, measured at approximately 270 feet bgs.

4.2 AIR QUALITY MONITORING RESULTS

The Health and Safety Plan required upgrading personal protective equipment if OVA readings in the OBZ were measured greater than 15 parts per million (ppm) for more than one minute. During periods of excavation when affected soils were being handled, upgrading to Level C was not required.

OVA readings recorded while soil was agitated in a plastic bag (closed head space) reached a maximum of 300 ppm from the most affected zones encountered during the excavations of Tank 11. Average readings for affected soil ranged from 50 to 100 ppm. Clean soil typically gave readings not detected above ambient conditions.

SCAQMD Rule 1166 Permit #262144 was obtained by DCS before site activities began. Rule 1166 governs site activities during all phases of excavation of contaminated soil, from digging through stockpiling, loading, and hauling. The conditions of the permit, as specified by SCAQMD, were monitored by Dames & Moore. A copy of the permit is attached in Appendix A.

OVA readings of 50 parts per million (ppm), measured within three inches of the exposed surface, were recorded once during removal of Calibration Fluid affected soil associated with Tank 9. OVA readings greater than 50 ppm were not recorded while monitoring the soils associated with Tank 11. As required by Rule 1166, SCAQMD was notified by DCS and issued Reference No. 92-0259. Except for one instance of a 50 ppm reading, vapor emissions remained well below 50 ppm. Monitoring records were submitted to SCAQMD in a letter dated February 28, 1992.

4.3 CHEMICAL TEST RESULTS

Chemical test results are summarized in Table 1. Laboratory reports are included in Appendix E. Results indicated that levels of Jet A Fuel affected soil decreased with depth beneath Tank 11 from 15,000 ppm at 10 feet bgs (T-1A) to 120 ppm at 13 feet bgs (T-1B) and from 3,600 ppm at 10 feet bgs (T-2A) to 1,200 ppm at 14 feet bgs (T-2C). Stockpile results from Tank 11 excavation ranged from 310 to 3,000 ppm Jet A Fuel. BTXE compounds and Total Lead were not detected in the samples analyzed. Stockpile results from Tank 9 ranged from not detected to 120 ppm Calibration Fluid with BTXE not detected.

5.0 SOIL DISPOSITION

Clean soils excavated from Tanks 9 and 11 were utilized to backfill the excavations. The affected soils removed from Tank 9 and 11 excavations were stockpiled on plastic sheeting and covered with plastic sheeting. The soils were subsequently placed in 15 and 25 cubic yard containers and covered. On March 30, 1992, the containers were reportedly transported by DCS from the site to Waste Management, Inc.'s Kettleman Hills, California facility. Completed Uniform Hazardous Waste Manifests were not available at this time.

6.0 SUMMARY

Based on visual observations, Jet A Fuel affected soil extended to a maximum depth of approximately 14 feet bgs, or 6 feet below tank invert, directly beneath removed Tank 11. Based on analytical results, a significant decrease in Jet A Fuel concentration was observed between T-1A (10 feet) and T-1B (13 feet) from 15,000 to 120 ppm. The concentrations of Jet A Fuel affected soil decreased between T-2A (10 feet) and T-2C (14 feet) from 3,600 ppm to 1,200 ppm. Therefore at both sampling locations, concentrations of Jet A Fuel affected soil were observed to significantly attenuate. BTXE and lead were not detected above laboratory detection limits. Deeper excavation was not possible due to physical constraints of excavating adjacent to a utility power pole and the surrounding utility conduits.

Based on our field observations and on analytical laboratory reports, it is Dames & Moore's opinion that affected soil observed during excavation of Tanks 9 and 11 and removal of Tank 11 are localized in extent, possibly resulting from minor spillage, overfilling, or piping leakage. The actual extent of Calibration Fluid affected soil associated with Tank 9 will be able to be better defined after removal of Tank 9 and adjacent Tank 10 occurs.

The extent of Jet A Fuel affected soil associated with Tank 11 appears to have been well defined by excavation activities. The lateral extent was observed to be minimal and the vertical extent appeared to attenuate significantly by 14 feet bgs. Levels of BTXE and lead were not detected.

Levels of Jet A Fuel remaining in the excavation were reported as 120 ppm on the south and 1,200 ppm on the north. With groundwater at the site measured approximately 270 feet bgs, it is Dames & Moore's opinion that the levels of Jet A Fuel remaining in place do not pose a significant threat to groundwater. The source of the Jet A Fuel, Tank 11, has been removed and the area has been resurfaced with asphaltic concrete to minimize infiltration of surface runoff. Based on our field observations and laboratory data, Dames & Moore recommends closure of Tank 11 with no further action status granted by SBDEHS.

7.0 LIMITATIONS

Dames & Moore's work is performed in a professional manner with the best interests of its clients in mind. Dames & Moore's object is to perform its work with care, exercising the customary thoroughness and competence of consulting professional services at the time and location those services are rendered. It is important to recognize that even the most comprehensive scope of services may fail to detect environmental liability on a particular site. Therefore, Dames & Moore cannot act as insurers and cannot certify that a site is free of environmental contamination, and no express or implied representation or warranty is included or intended in its reports except that its work was performed within the limits prescribed by its clients, and with the customary thoroughness and competence of its profession.

- oOo -



Photo 1. 7,000 - Gallon Calibration Fluid (Tank 9) before excavation.



Photo 2. 1,000 - Gallon Jet A Fuel (Tank 11) before excavation.



Photo 3. Drilling Beam A for Tank 9, north side of Flow Room Building.



Photo 4. Soil cuttings from drilling Beam A at Tank 9. 20-inch bucket pictured.



Photo 5. Shoring system for Tank 9. Note bluish-gray soils around fill pipe. Horizontal pipe leading to left is product delivery pipe.



Photo 6. Excavating Tank 11. Pump assembly located in manway to right.



Photo 7. Tank 9 looking toward undermined concrete slab of Tank 10. Note caved gravel backfill from Tank 10. Clean stockpiles in background.



Photo 8. Tank 11 excavated. Note exposed water main to left; telephone duct top center; and concrete slab beneath duct.



Photo 9. Tank 9 excavated with temporary vent installed. Monitoring Well MW-10 to left. Note Calibration Fluid affected stockpile in right background, covered with plastic sheeting to reduce vapor emissions.



Photo 10. Placing control density backfill slurry beneath undermined Tank 10 concrete slab. Tank 9 was backfilled with clean soil and ramped towards Tank 10 to improve flow of slurry beneath slab.



Photo 11. Removing Tank 11 with backhoe.



Photo 12. Tank 11 excavation. T-1 Sample locations to right; T-2 Sample locations to left. Jet A Fuel affected soils, stained bluish-gray, were subsequently removed.



Photo 13. Tank 11 excavation before backfill. Black stick measures 10 feet to surface. Total excavation depth measured approximately 14 feet from surface.



Photo 14. Repaving with asphaltic concrete at Tank 11.

DEPARTMENT OF HEALTH SERVICES

714/744 P STREET
SACRAMENTO, CA 95814

Facility:	General Electric Ontario)	
	Aviation Service Op.)	<u>INTERIM STATUS DOCUMENT</u>
	Ontario International)	
	Airport)	Number: CAD 009542721
	San Bernardino County)	
	Ontario, CA 91761)	Effective Date: April 6, 1981
)	
Operator:	General Electric Company)	
	Ontario International)	
	Airport)	
	Ontario, CA 91761)	
)	
)	
)	

Pursuant to Section 25200.5 of the California Health and Safety Code, this Interim Status Document is hereby granted to General Electric Company subject to the conditions set forth in Attachment A which by this reference is incorporated herein.

Harvey F. Collins
Harvey F. Collins, Ph.D., Chief
Environmental Health Branch

ENVIRONMENTAL HEALTH SERVICES

ENVIRONMENTAL
MANAGEMENT GROUP



- 385 North Arrowhead Avenue • San Bernardino, CA 92415-0160 • (714) 387-4646
- 320 East "D" Street • Ontario, CA 91764 • (714) 391-7570
- 15505 Civic Drive • Victorville, CA 92392 • (619) 243-8141
- 17830 Arrow Boulevard • Fontana, CA 92335 • (714) 829-6244
- 57407 Twentynine Palms Highway • Yucca Valley, CA 92284 • (619) 228-5410
- San Bernardino County Vector Control Program
2355 East Fifth Street • San Bernardino, CA 92415-0064 • (714) 383-3200
- Environmental Enforcement and Housing
172 West Third Street • San Bernardino, CA 92415-0315 • (714) 387-6512/6515

PAMELLA BENNETT, R. E. H. S.
Director

Also serving the cities of:

Adelanto	Montclair
Apple Valley	Needles
Barstow	Ontario
Big Bear Lake	Rencho Cucamonga
Chino	Redlands
Chino Hills	Rialto
Colton	San Bernardino
Fontana	Twentynine Palms
Grand Terrace	Upland
Hesperia	Victorville
Highland	Yucaipa
Loma Linda	Yucca Valley

JUNE 15, 1992

GENERAL ELECTRIC COMPANY
1923 E. AVION STREET
ONTARIO, CA 91761

ATTENTION: MR. DAVID LU AND MR. ROBERT GIBSON

SUBJECT: TANK REMOVAL AT THE ENGINE MAINTENANCE CENTER, LOCATED AT 1923 E. AVION STREET, ONTARIO, CA

This letter confirms the completion of site investigation and remedial action for the underground storage tank (#11 - containing Jet A Fuel) at the above site. With the provision that the information provided to this agency was accurate and representative of existing conditions, it is the position of this office that no further action is required at this time.

Please be advised that this letter does not relieve you of any liability under the California Health and Safety Code or Water Code for past, present, or future operations at the site. Nor does it relieve you of the responsibility to clean up existing, additional or previously unidentified conditions at the site, which cause or threaten to cause pollution or nuisance or otherwise pose a threat to water quality or public health.

Additionally, be advised that changes in the present or proposed use of site may require further site characterization and mitigation activity. It is the property owner's responsibility to notify this agency of any changes in report content, future contamination findings, or site usage.

If you have any questions regarding this matter, please contact me at (714) 387-4631.

LISA HOLST, R.E.H.S.
ENVIRONMENTAL HEALTH SPECIALIST II
HAZARDOUS MATERIALS MANAGEMENT
SITE REMEDIATION LOCAL OVERSIGHT PROGRAM

LH/blm

HARRY M. MAYS
County Administrative Officer

ALBERT R. REID
Assistant Administrative Officer
Environmental Management Group

Board of Supervisors

MARSHA TURCOI	First District	BARBARA GRAM RYORDAN	Third District
JON D. MIKELS	Second District	LARRY WALKER	Fourth District
ROBERT L. HAMMOCK	Fifth District		



ENVIRONMENTAL
HEALTH SERVICES
Environmental, Health & Safety
General Electric Company
1923 East Avion Street, Ontario, CA 91761
Phone 714 291-5424/5274/5489
02 APR -8 PM 2:28

April 2, 1992

County of San Bernardino
Dept. of Environmental Health Services
385 North Arrowhead Avenue
San Bernardino, Ca 92415-0160

Attention: Marie H. Svoboda, Environmental Health Technician

Subject: **Underground Storage Tank Removal Project Report**

Enclosed, please find the subject document regarding underground storage tank (UST) removal activities at the GE Aircraft Engines - Engine Maintenance Center/Ontario (GEAE-EMC/O) located at **1923 East Avion Street, Ontario**, California, in the County of San Bernardino. Based on the information indicated in the report, we believe that the extent of contamination observed in both the Jet-A UST (Tank 11) and Calibration Fluid UST (Tank 9) excavations is quite limited and does not warrant further investigation.

Visually, it appears that the soil contaminated with Jet-A extends to a maximum depth of approximately 14 feet below ground surface (bgs). In the excavated area directly below the storage tank fill-pipe manway, the concentration of the Jet-A in the soil attenuates significantly between 10 feet bgs (15,000 parts per million (ppm)) and 13 feet bgs (120 ppm). Similarly, in the excavated area directly below the opposite manway, the concentration of Jet-A in the soil decreases from 3,600 ppm, at 10 feet bgs, to 1,200 ppm, at 14 feet bgs. In both sampling locations, BTXE (benzene, toluene, xylene, and ethylbenzene) and lead were not detected above laboratory detection levels.

The extent of soil contamination in the excavated area associated with the removal of Tank 11 excavation appears to be well-defined. Both the lateral and vertical extents of soil contamination is quite limited and decreases significantly by 14 feet bgs. The local groundwater has been established at 270 feet bgs and the excavation has been filled and the area resurfaced with asphaltic concrete to eliminate the possibility of infiltrated water driving the contaminants to groundwater level. Also, the source of the soil contamination---the UST---has been removed, effectively eliminating the possibility of additional contamination occurring. As a result, it is extremely unlikely that the existing contamination poses a threat to the local environment.

The contaminated soil observed during the excavation of the Calibration Fluid also appears to be localized. The extent of contaminated soil associated with Tank 9 has not been evaluated

Marie H. Svoboda

April 2, 1992

Page 2

since the excavation activity has been temporarily terminated. The actual extent of affected soil associated with the Calibration Fluid tank will be more thoroughly defined after removal activities recommence for Tank 9 and the adjacent Tank 10 (also containing Calibration Fluid).

Copies of the Uniform Hazardous Waste Manifests corresponding to the shipment and disposal of the contaminated soil removed from the excavations are also enclosed.

If you should have any questions or require additional information regarding this matter, please call either me or David Lu at (714) 391-5274 or (714) 391-5424, respectively.

Sincerely,



Robert T. Gibson, Engineer
Environmental, Health & Safety

Enclosure

cc: David Lu, GEAE-EMC/O
File

Brian E. Wynne

Associate/Senior Project Manager



DAMES & MOORE

621 EAST CARNEGIE DRIVE, SUITE 260
SAN BERNARDINO, CALIFORNIA 92408
(714) 381-2004 FAX (714) 381-6234

A PROFESSIONAL LIMITED PARTNERSHIP

3-13-52

GE

Aurora Ontario

office meeting

On re Wpursue of Ornes / Morris

Recent Removals of Tank

9 7000 gall will be removed from
10 RADM waste Cal Tuba or July

State does not want concrete removed or
the tank because of public view

Tank # 11

~~action~~ what appears to be localized
contamination at this site with serious
structure probably continued excavation.

IF Morris is ok with closure, sample results
are within LLFT criteria. Official report
to come

R R 5/2

SAN BERNARDINO COUNTY - DEHS
HAZARDOUS MATERIALS FIELD SERVICES PROGRAM
UNDERGROUND STORAGE TANK REMOVAL
INSPECTION FORM

Date: FEB 21 1999 Time: 9:30

Facility Name: GE. AVENTURE

Location: 1922 AVILA ONTARIO

Contractor: DISPOSAL CONTROL / DAMES + MOORE

	Quantity	Hauler	Method	Destination	RFM
Triple Rinse:	<u>1</u>	<u>DISPOSAL CONTROL</u>	<u>DISPOSAL CONTROL</u>	<u>PRC (Fortwell)</u>	<u>N/A</u>
Tanks:	<u>1</u>	<u>DISPOSAL CONTROL</u>	<u>DISPOSAL CONTROL</u>	<u>ERICSONS</u>	<u>N/A</u>
Contaminated soil:	<u>1</u>	<u>DISPOSAL CONTROL</u>	<u>DISPOSAL CONTROL</u>	<u>ERICSONS</u>	<u>N/A</u>
Manifest #: <u>90375419</u>		Dry Ice Used (10-15 lb/1000 gal): <u>40 lbs</u>			

	Tank#	Size	Material held	UL#	Appearance (sound, rusty, etc)	Manifest date
1.	<u>1</u>	<u>1000</u>	<u>JET FUEL (A)</u>	<u>E414465</u>	<u>SOUND SILTY TAR</u>	<u>1962</u>
2.	<u> </u>	<u> </u>	<u> </u>	<u> </u>	<u> </u>	<u> </u>
3.	<u> </u>	<u> </u>	<u> </u>	<u> </u>	<u> </u>	<u> </u>
4.	<u> </u>	<u> </u>	<u> </u>	<u> </u>	<u> </u>	<u> </u>
5.	<u> </u>	<u> </u>	<u> </u>	<u> </u>	<u> </u>	<u> </u>

	Sample#	Date	Sample description (color/odor)	Location	Depth	Results
1.	<u>T1a</u>	<u>2-21</u>	<u>GREY TAN odor</u>	<u>S</u>	<u>10' (2')</u>	<u>8015 8020</u>
2.	<u>T2a</u>	<u>2-21</u>	<u>Tan no odor</u>	<u>N</u>	<u>10' (2')</u>	<u>8020 8015</u>
3.	<u>T1b</u>	<u>2-21</u>	<u>GREY TAN odor</u>	<u>S</u>	<u>13' (4')</u>	<u> </u>
4.	<u>T2b</u>	<u> </u>	<u> </u>	<u>N</u>	<u>4'</u>	<u> </u>
5.	<u>soil</u>	<u> </u>	<u> </u>	<u> </u>	<u> </u>	<u> </u>

Taken By: ANDREW KANDEL / DAMES + MOORE Laboratory: ENSECO MOBIL LAB

Container: Refrigeration: Headspace:

Splits: Labels: Seals:

Chain of custody: EPA Test #s Requested:

Gasoline: 8015, 8020, 7420 (Pb); Diesel: 418.1 or 8015

Solvents: 8010; Waste Oil: 418.1 + 7030 (Cd), 7190 (Cr), 7950 (Zn), 7420 (Pb), 7080 (As), 8080 (PCBs)

Inspectors: AQMD: _____

FIRE: _____

OTHER: _____

<u>FORMS COMPLETED:</u>	<u>DATE COMPLETED:</u>
1. Unauthorized Release Form	_____
2. Log Sheet (for site mitigations)	_____
3. Proposition 65 Report	_____
4. "Order to Investigate" Letter	_____
5. Adjustment to APBS	_____
6. SWEEPS (Forms A and B)	_____

SCAQMD REFERENCE # _____

1166 situation reported (describe in detail): _____

<u>Date</u>	<u>Time</u>	<u>Person Contacted</u>
_____	_____	_____

SCAQMD PHONE NUMBERS

(818) 572-6195

(800) 572-6306

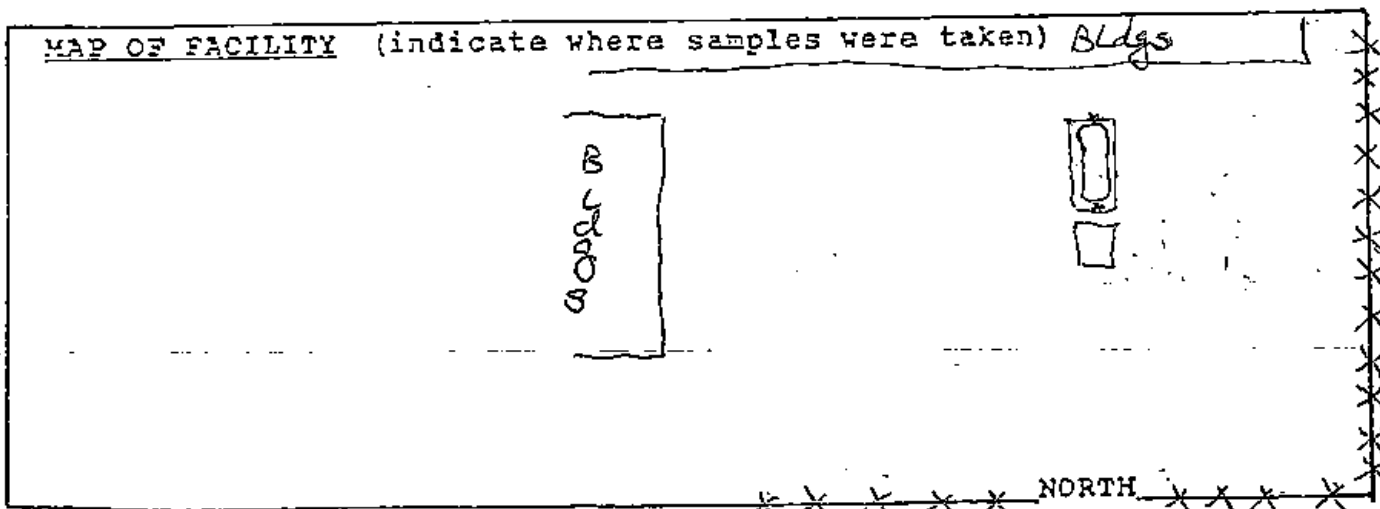

AULON

INSPECTOR

DATE

UNIFORM HAZARDOUS WASTE MANIFEST

Generator's US EPA ID No. CA101010191511217121151113111
 Manifest Document No. 151113111

Page 1 of 1
 Information in the shaded areas is not required by Federal law.

3. Generator's Name and Mailing Address
GENERAL ELECTRIC COMPANY
192 EAST AVION STREET
ONTARIO, CALIFORNIA 91761

4. Generator's Phone (714) 391-5274 ATTN: ROBERT GIBSON

6. Transporter 1 Company Name
DISPOSAL CONTROL SERVICE, INC.

7. Transporter 2 Company Name

A. State Manifest Document Number
80350434

B. State Generator's ID
1111101311-100519106

C. State Transporter's ID
213020

D. Transporter's Phone (714) 983-0742

E. State Transporter's ID

F. Transporter's Phone

8. Designated Facility Name and Site Address
CHEMICAL WASTE MANAGEMENT, INC.
35251 OLD SKYLINE ROAD
KETTLEMAN CITY, CA 95239

10. US EPA ID Number
CA101010191511217121151113111

G. State Facility's ID
CA101010191511217121151113111

H. Facility's Phone
(209) 381-9711

11. US DOT Description (including Proper Shipping Name, Hazard Class, and ID Number)	12. Containers No.	13. Total Quantity	14. Unit (Lb/Vol)	15. Waste No.
a. <u>NON-RCRA HAZARDOUS WASTE SOLID, N.O.S.</u>	<u>0101</u>	<u>CM</u>	<u>00095</u>	<u>T</u>
b.				
c.				
d.				

J. Additional Descriptions for Materials Listed Above
9. SOIL FROM UNDERGROUND STORAGE TANK
EXCAVATION, SLIGHTLY CONTAMINATED WITH
CALIBRATION FLUID

K. Handling Codes for Wastes Listed Above
 a. 111
 b. ALONE

16. Special Handling Instructions and Additional Information
ADD U92
24-HOUR EMERGENCY RESPONSE TELEPHONE NUMBER (714) 299-8582

18. GENERATOR'S CERTIFICATION: I hereby declare that the contents of this consignment are fully and accurately described above by proper shipping name and are classified, packed, marked, and labeled, and are in all respects in proper condition for transport by highway according to applicable international and national government regulations.
 If I am a large quantity generator, I certify that I have a program in place to reduce the volume and toxicity of waste generated to the degree I have determined to be economically practicable and that I have selected the practicable method of treatment, storage, or disposal currently available to me which minimizes the present and future threat to human health and the environment; OR, if I am a small quantity generator, I have made a good faith effort to minimize my waste generation and select the best waste management method that is available to me and that I can afford.

Printed/Typed Name: ROBERT T. GIBSON
 Signature: Robert Gibson
 Month Day Year: 10 3 12 7 19 12

17. Transporter 1 Acknowledgement of Receipt of Materials
 Printed/Typed Name: JULIUS UCHOA
 Signature: Julius Uchoa
 Month Day Year: 10 3 12 7 19 12

18. Transporter 2 Acknowledgement of Receipt of Materials
 Printed/Typed Name: _____
 Signature: _____
 Month Day Year: _____

19. Discrepancy Indication Space

20. Facility Owner or Operator Certification of receipt of hazardous materials covered by this manifest except as noted in Item 19.
 Printed/Typed Name: _____
 Signature: _____
 Month Day Year: _____

IN CASE OF AN EMERGENCY OR SPILL, CALL THE NATIONAL RESPONSE CENTER 1-800-424-8802; WITHIN CALIFORNIA CALL 1-800-852-7660

GENERATOR FACILITY

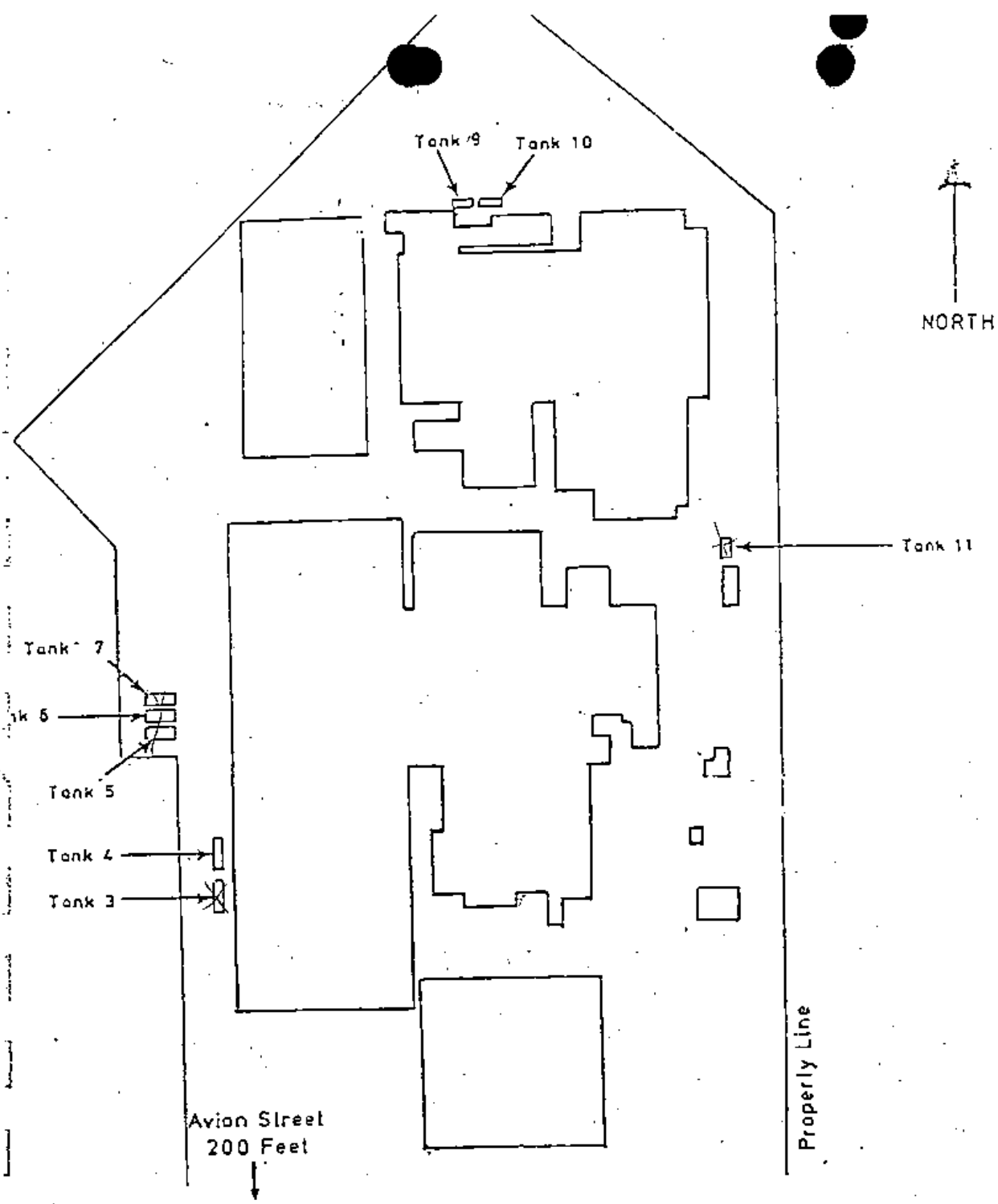

NOTE: Tanks 1 and 2 do not exist

FIGURE 1-1.

TANK LOCATION MAP — ONTARIO FACILITY

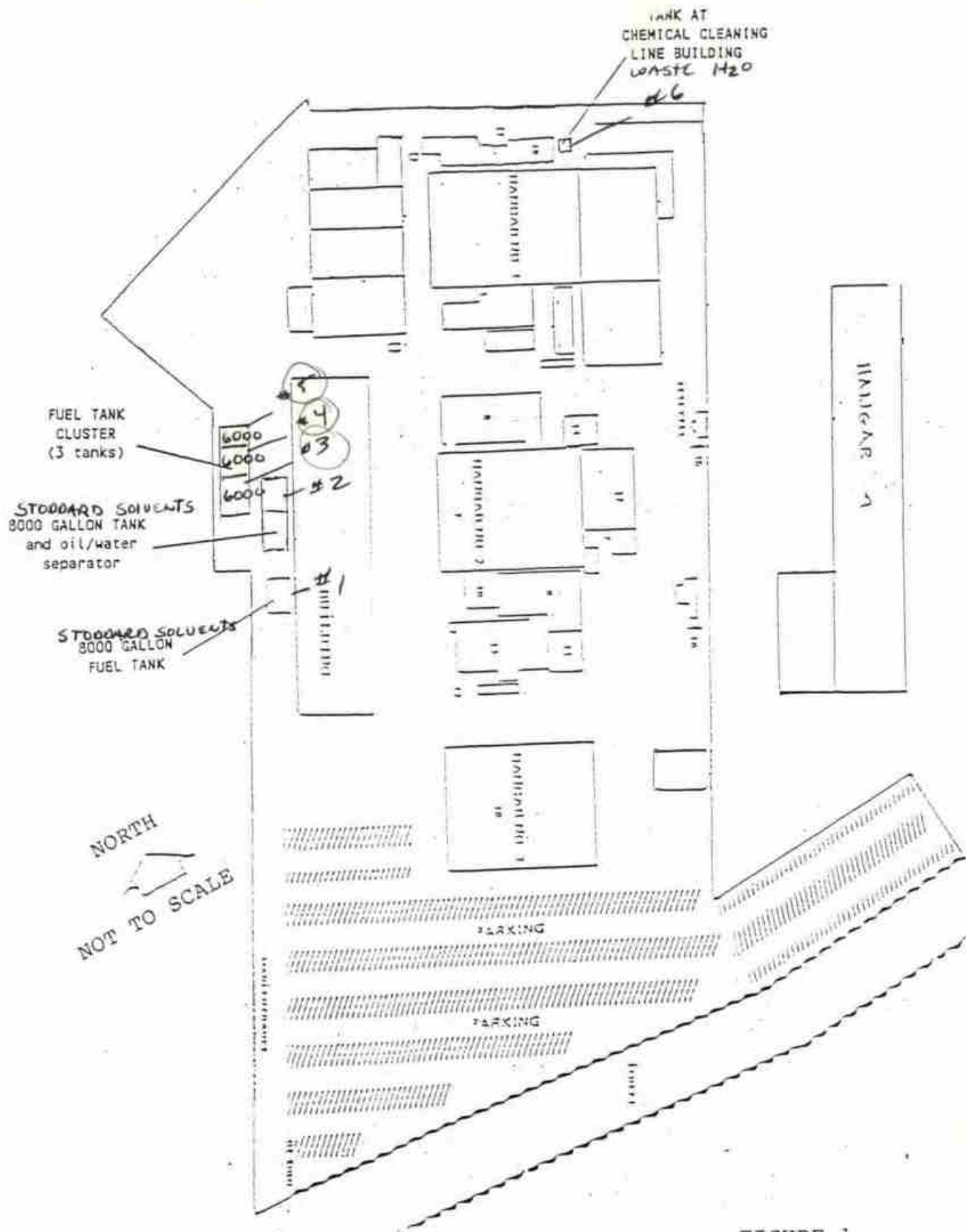

FIGURE 1

GENERAL ELECTRIC COMPANY
UNDERGROUND TANK LOCATIONS

McKesson

7431 SS

Ms. Cynthia Paulo
Environmental Quality and Safety Engineer
General Electric Co.
Aviation Service Operation
1923 E. Avion St.
Ontario, CA 91761

SUBJECT: Tank Integrity Test Results
General Electric Co., Ontario, CA

Dear Cynthia,

The following report summarizes the results of the tank integrity testing program conducted to date at your facility. These tests were conducted by McKesson Environmental Services (MES) between January 29, 1986 and June 2, 1986. Testing was performed using both the Horner EZY-CHEK and Heath Petro-tite methods of tank integrity testing. The results of the testing program are shown in Table 1. Copies of the data sheets generated during testing are attached.

Of the nine tanks tested to date, tanks 3, 4, 5, 9, 10, and 11 were found to be product tight with measured net volume changes ("leak rates") of -.033, -.036, -.041, -.002, -.047 and -.006 gallons/hour respectively. These tests were conducted in such a fashion as to simultaneously test both the tanks and their associated piping. Certificates of compliance will be issued for each of these tanks at the conclusion of the compliance program.

Tanks 6 and 7 - the two 5000g Diesel tanks - are manifolded together and consequently were tested as a single system. The measured net volume change for these two tanks was -.097 gallons/hr. This exceeds the maximum acceptable result (+.05 gallons/hour as established by the National Fire Protection Association) and indicates a leaking system. A low level retest of both of these tanks was performed to test the integrity of the tank shells only. The net volume changes measured during these tests, -.003 and +.004 gallons/hour for tanks 6 and 7 respectively, indicate that each tank shell is product tight and that the leak identified during the initial test is located at or above to top of the tanks - a "piping leak."

Initial testing of tank 8 indicated a system leak which was too large to measure. (The product level was visually observed to drop in the fillpipe.) Low level retesting of the tank shell yielded a net volume change of +.024 gallons/hour indicating

C. Paulo
June 9, 1986
Page two

that the tank shell is product tight and that the leak is located at or above the top of the tank.

MES is currently preparing a bid for review by General Electric to conduct the necessary piping repairs on the tanks discussed above. If you have any questions concerning this report or any other phase of the program please contact me.

Very truly yours,

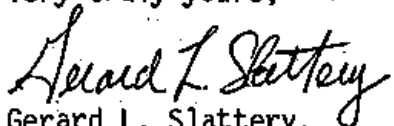

Gerard L. Slattery
Program Engineering Geologist

GLS/hly

Enclosure

TABLE 1 - Tank Integrity Test Results
General Electric, Ontario

#	TANK		TEST				
	Capacity	Product	Level	Result	Method	Date	Indication
3	8000g	Calibration Fluid	High	-.033	HEC	2/14/86	System Tight
4	3000g	Cal. Fluid Waste	High	-.036	PT	2/12/86	System Tight
5	6000g	Gasoline	High	-.041	PT	1/29/86	System Tight
6	6000g	Diesel*	High	-.097	HEC	4/18/86	Piping Leak
			Low	-.003	HEC	4/18/86	
7	6000g	Diesel*	High	-.097	HEC	4/18/86	Piping Leak
			Low	+.004	HEC	4/18/86	
8	250g	Cal. Fluid Waste	High	TLTM	HEC	4/28/86	Piping Leak
			Low	+.024	HEC	4/28/86	
9	6000g	Calibration Fluid	High	-.002	PT		System Tight
10	2000g	Cal. Fluid Waste	High	-.047	HEC	5/30/86	System Tight
11	2000g	Jet A	High	-.006	HEC	6/2/86	System Tight

* - Manifolded Tanks

TLTM - Leak rate too large to measure

HEC - Horner EZY-CHEK

PT - Petro-tite

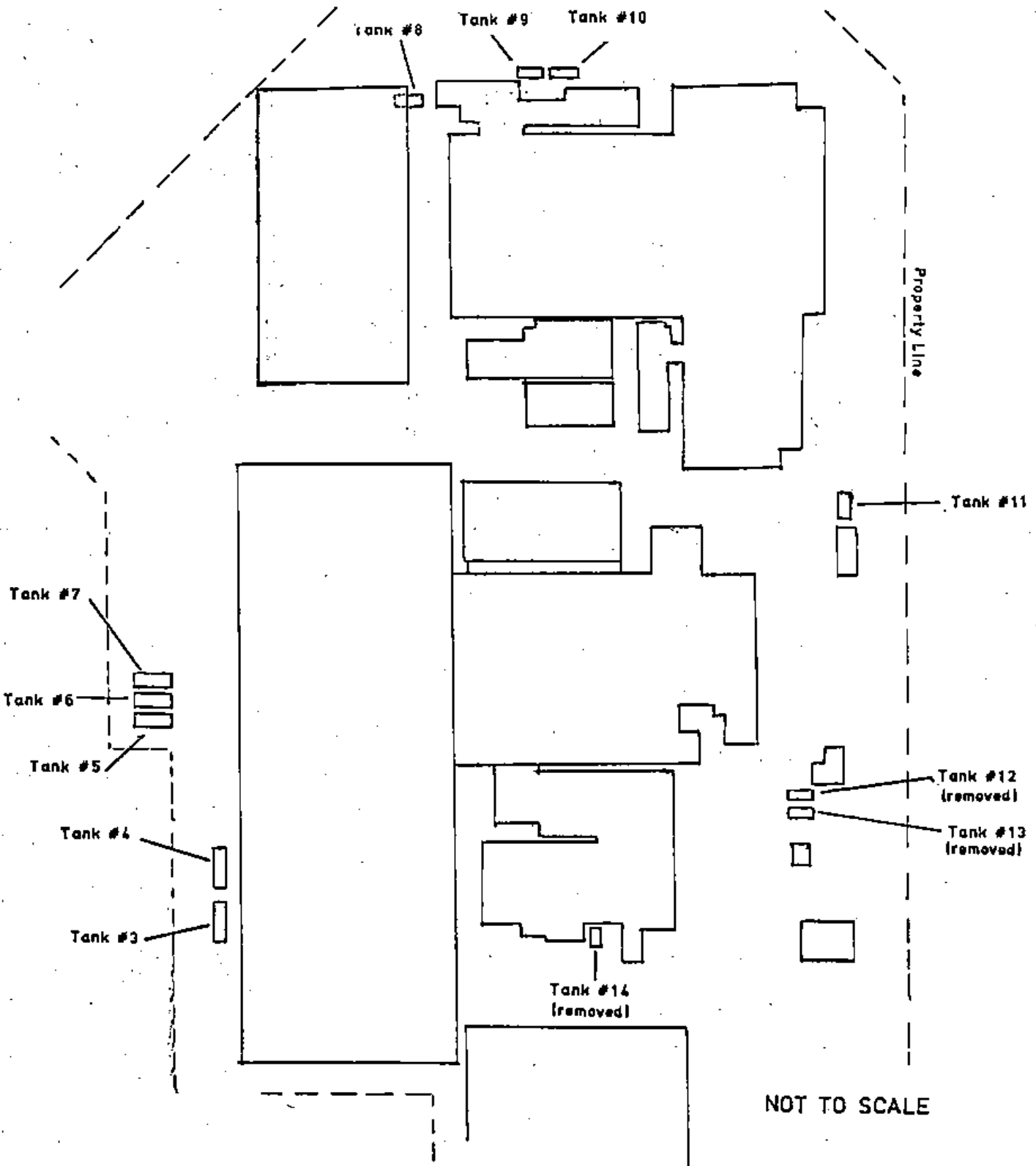

UNDERGROUND STORAGE TANK LOCATIONS

General Electric, Ontario, CA

DRAWING NUMBER 93-155-E6

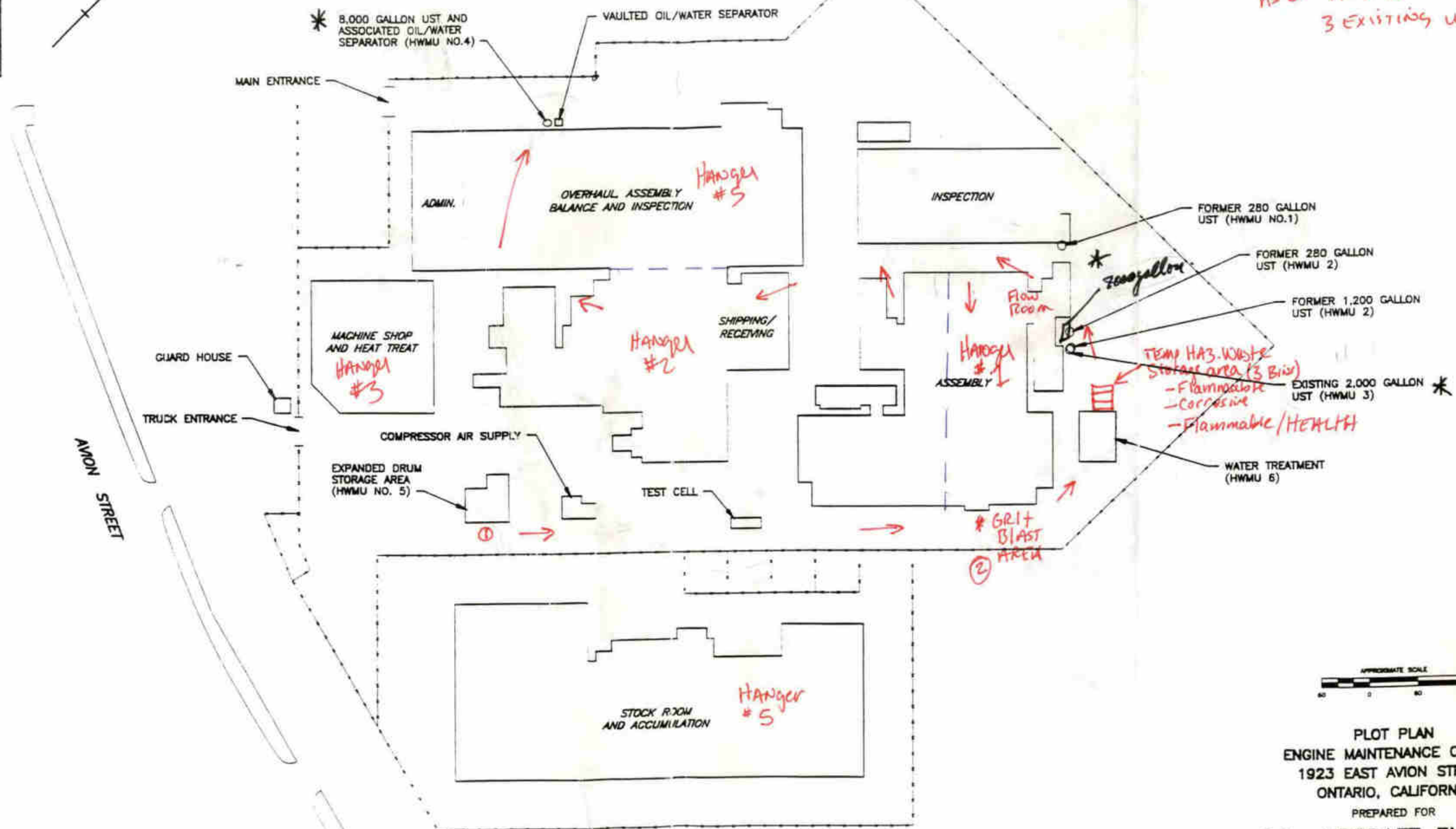

AS of 11-5-93
3 EXISTING UGST'S



PLOT PLAN
 ENGINE MAINTENANCE CENTER
 1923 EAST AVION STREET
 ONTARIO, CALIFORNIA
 PREPARED FOR
G.E. AIRCRAFT ENGINES
 ONTARIO, CALIFORNIA

Canonie Environmental

8-13-93	ISSUED FOR PROPOSAL	DE	[Signature]
No.	DATE	ISSUE / REVISION	OWN. BY / CR'D BY / APP'D BY

DATE:	8-9-93	FIGURE 2	DRAWING NUMBER	93-155-E6
SCALE:	AS SHOWN			

ESTABLISHMENT NUMBER: 86008643

PLEASE REVIEW THE FOLLOWING INFORMATION CAREFULLY. MAKE CORRECTIONS IN THE SPACE PROVIDED. PLEASE COMPLETE ALL INFORMATION. PLEASE PRINT.

PERMIT: 8809020176 - HAZARDOUS WASTE GENERATOR

NBR EMPLS : 600 500

TYPES OF WASTE GENERATED: Flammable Liquid in lab pack
YEARLY VOLUME (LBS/GALS): 290 lbs
DISPOSAL METHOD : Incineration

TYPES OF WASTE GENERATED: Flammable Compressed Gas
YEARLY VOLUME (LBS/GALS): 50 lbs
DISPOSAL METHOD : Incineration

TYPES OF WASTE GENERATED: Soil Contaminated with Jet Fuel
YEARLY VOLUME (LBS/GALS): 155,280 lbs
DISPOSAL METHOD : Landfill

TYPES OF WASTE GENERATED: Water and Jet Fuel
YEARLY VOLUME (LBS/GALS): 100 gals
DISPOSAL METHOD : Recycle

IF NEEDED, PLEASE ATTACH ADDITIONAL SHEETS OF INFORMATION INVOLVED WITH GENERATING/HANDLING/MANAGING HAZARDOUS MATERIALS
NOTE: NBR EMPLS IS THE NUMBER OF FULL-TIME EMPLOYEES

FOR OFFICE USE ONLY:

CATGY: 228706 EXP: 05/30/1993 LOC: 60
SANI : 0300 MFR: APN:

ESTABLISHMENT NUMBER: 86008643

PLEASE REVIEW THE FOLLOWING INFORMATION CAREFULLY. MAKE CORRECTIONS IN THE SPACE PROVIDED. PLEASE COMPLETE ALL INFORMATION. PLEASE PRINT.

PERMIT: 8809020176 - HAZARDOUS WASTE GENERATOR

NBR EMPLS : 600 500

TYPES OF WASTE GENERATED: Alkaline Liquid Stripper
YEARLY VOLUME (LBS/GALS): 100 gals
DISPOSAL METHOD : Recycle

TYPES OF WASTE GENERATED: Bulked Solvents - acetone and alcohol
YEARLY VOLUME (LBS/GALS): 110 gals
DISPOSAL METHOD : Recycle

TYPES OF WASTE GENERATED: Sodium Bisulfite with Water
YEARLY VOLUME (LBS/GALS): 85 gals
DISPOSAL METHOD : Chemical Treatment

TYPES OF WASTE GENERATED: Combustible Liquid in lab pack
YEARLY VOLUME (LBS/GALS): 20 gals
DISPOSAL METHOD : Incineration

IF NEEDED, PLEASE ATTACH ADDITIONAL SHEETS OF INFORMATION
INVOLVED WITH GENERATING/HANDLING/MANAGING HAZARDOUS MATERIALS
NOTE: NBR EMPLS IS THE NUMBER OF FULL-TIME EMPLOYEES

FOR OFFICE USE ONLY:

CATGY: 228706 EXP: 05/30/1993 LOC: 60
SANI : 0300 MFR: APN:

ESTABLISHMENT NUMBER: 86008643

PLEASE REVIEW THE FOLLOWING INFORMATION CAREFULLY. MAKE CORRECTIONS IN THE SPACE PROVIDED. PLEASE COMPLETE ALL INFORMATION. PLEASE PRINT.

PERMIT: 8809020176 - HAZARDOUS WASTE GENERATOR

NBR EMPLS : 600 500

TYPES OF WASTE GENERATED: 1,1,1-Trichloroethane Distillation Sludge
YEARLY VOLUME (LBS/GALS): 550 gals
DISPOSAL METHOD : Recycle

TYPES OF WASTE GENERATED: Waste Oil and Jet Fuel
YEARLY VOLUME (LBS/GALS): 2,760 gals
DISPOSAL METHOD : Recycle Fuels

TYPES OF WASTE GENERATED: Solvents (Stoddard Type with Chlorinated)
YEARLY VOLUME (LBS/GALS): 110 gals
DISPOSAL METHOD : Recycle

TYPES OF WASTE GENERATED: Spent Caustic Concentrates
YEARLY VOLUME (LBS/GALS): 110 gals
DISPOSAL METHOD : Tank Treatment and Landfill

IF NEEDED, PLEASE ATTACH ADDITIONAL SHEETS OF INFORMATION INVOLVED WITH GENERATING/HANDLING/MANAGING HAZARDOUS MATERIALS
NOTE: NBR EMPLS IS THE NUMBER OF FULL-TIME EMPLOYEES

FOR OFFICE USE ONLY:

CATGY: 228706 EXP: 05/30/1993 LOC: 60
SANI : 0300 MFR: APN:

ESTABLISHMENT NUMBER: 86008643

PLEASE REVIEW THE FOLLOWING INFORMATION CAREFULLY. MAKE CORRECTIONS IN THE SPACE PROVIDED. PLEASE COMPLETE ALL INFORMATION. PLEASE PRINT.

PERMIT: 8809020176 - HAZARDOUS WASTE GENERATOR

NBR EMPLS : 600 500

TYPES OF WASTE GENERATED: Detergent Additive
YEARLY VOLUME (LBS/GALS): 55 gals
DISPOSAL METHOD : Recycle

TYPES OF WASTE GENERATED: Epoxy Resin and Water
YEARLY VOLUME (LBS/GALS): 25 gals
DISPOSAL METHOD : Recycle

TYPES OF WASTE GENERATED: Bottom Sludge from Cooling Tower
YEARLY VOLUME (LBS/GALS): 50 gals
DISPOSAL METHOD : Tank Treatment and Landfill

TYPES OF WASTE GENERATED: Poison B Liquid (Methylenedianiline)
YEARLY VOLUME (LBS/GALS): 6 lbs
DISPOSAL METHOD : Incineration

IF NEEDED, PLEASE ATTACH ADDITIONAL SHEETS OF INFORMATION
INVOLVED WITH GENERATING/HANDLING/MANAGING HAZARDOUS MATERIALS
NOTE: NBR EMPLS IS THE NUMBER OF FULL-TIME EMPLOYEES

FOR OFFICE USE ONLY:

CATGY: 228706 EXP: 05/30/1993 LOC: 60
SANI : 0300 MFR: APN:

ESTABLISHMENT NUMBER: 86008643

PLEASE REVIEW THE FOLLOWING INFORMATION CAREFULLY. MAKE CORRECTIONS IN THE SPACE PROVIDED. PLEASE COMPLETE ALL INFORMATION. PLEASE PRINT.

PERMIT: 8809020176 - HAZARDOUS WASTE GENERATOR

NBR EMPLS : 600 500 _____

TYPES OF WASTE GENERATED: Dried Paint and RIV
YEARLY VOLUME (LBS/GALS): 160 lbs
DISPOSAL METHOD : Landfill

TYPES OF WASTE GENERATED: Debris and Absorbent contaminated with 1,1,1-TCA
YEARLY VOLUME (LBS/GALS): 550 lbs
DISPOSAL METHOD : Landfill

TYPES OF WASTE GENERATED: Thinner and Weed Oil
YEARLY VOLUME (LBS/GALS): 50 gals
DISPOSAL METHOD : Recycle

TYPES OF WASTE GENERATED: Trimsol (Machine Coolant)
YEARLY VOLUME (LBS/GALS): 330 gals
DISPOSAL METHOD : Recycle

IF NEEDED, PLEASE ATTACH ADDITIONAL SHEETS OF INFORMATION INVOLVED WITH GENERATING/HANDLING/MANAGING HAZARDOUS MATERIALS
NOTE: NBR EMPLS IS THE NUMBER OF FULL-TIME EMPLOYEES

FOR OFFICE USE ONLY:		
CATGY: 228706	EXP: 05/30/1993	LOC: 60
SANI : 0300	MFR:	APN:

ESTABLISHMENT NUMBER: 86008643

PLEASE REVIEW THE FOLLOWING INFORMATION CAREFULLY. MAKE CORRECTIONS IN THE SPACE PROVIDED. PLEASE COMPLETE ALL INFORMATION. PLEASE PRINT.

PERMIT: 8809020177 - HAZARDOUS MATERIAL HANDLER

NBR EMPLS : 600 500

HAZARDOUS MATERIALS HANDLED: Spent 9-Volt Alkaline Batteries
YEARLY VOLUME (LBS/GALS) : 550 lbs.
DISPOSAL METHOD : Landfill

HAZARDOUS MATERIALS HANDLED: Waste Water Pretreatment Sludge
YEARLY VOLUME (LBS/GALS) : 18,650 lbs
DISPOSAL METHOD : Landfill

HAZARDOUS MATERIALS HANDLED: Aluminum Oxide Grit Residue
YEARLY VOLUME (LBS/GALS) : 22,400 lbs
DISPOSAL METHOD : Landfill and Other

HAZARDOUS MATERIALS HANDLED: Oil Soaked Materials
YEARLY VOLUME (LBS/GALS) : 11,950 lbs
DISPOSAL METHOD : Landfill

IF NEEDED, PLEASE ATTACH ADDITIONAL SHEETS OF INFORMATION
NOTE: NBR EMPLS IS THE NUMBER OF FULL-TIME EMPLOYEES
INVOLVED WITH GENERATING/HANDLING/MANAGING HAZARDOUS MATERIALS

FOR OFFICE USE ONLY:

CATGY: 226007 EXP: 05/30/1993 LOC: 60
SANI : 0300 MFR: 112289 APN:

ESTABLISHMENT NUMBER: 86008643

PLEASE REVIEW THE FOLLOWING INFORMATION CAREFULLY. MAKE CORRECTIONS IN THE SPACE PROVIDED. PLEASE COMPLETE ALL INFORMATION. PLEASE PRINT.

PERMIT: 8809020177 - HAZARDOUS MATERIAL HANDLER

NBR EMPLS : 600 500

HAZARDOUS MATERIALS HANDLED: Versene Detergent and Water
YEARLY VOLUME (LBS/GALS) : 165 gals
DISPOSAL METHOD : Tank Treatment and Landfill

HAZARDOUS MATERIALS HANDLED: Reacted Two Part Epoxy Resin
YEARLY VOLUME (LBS/GALS) : 400 lbs
DISPOSAL METHOD : Landfill

HAZARDOUS MATERIALS HANDLED: Corrosive Mixture in lab pack
YEARLY VOLUME (LBS/GALS) : 310 lbs
DISPOSAL METHOD : Incineration

HAZARDOUS MATERIALS HANDLED: Flammable Liquid in lab pack
YEARLY VOLUME (LBS/GALS) : 353 lbs
DISPOSAL METHOD : Incineration

IF NEEDED, PLEASE ATTACH ADDITIONAL SHEETS OF INFORMATION
NOTE: NBR EMPLS IS THE NUMBER OF FULL-TIME EMPLOYEES
INVOLVED WITH GENERATING/HANDLING/MANAGING HAZARDOUS MATERIALS

FOR OFFICE USE ONLY:

CATGY: 226007 EXP: 05/30/1993 LOC: 60
SANI : 0300 MFR: 112289 APN:

ESTABLISHMENT NUMBER: 86008643

PLEASE REVIEW THE FOLLOWING INFORMATION CAREFULLY. MAKE CORRECTIONS IN THE SPACE PROVIDED. PLEASE COMPLETE ALL INFORMATION. PLEASE PRINT.

PERMIT: 8809020177 - HAZARDOUS MATERIAL HANDLER

NBR EMPLS : 600 500
HAZARDOUS MATERIALS HANDLED: Soil Contaminated with Stoddard Solvent
YEARLY VOLUME (LBS/GALS) : 56,240 lbs
DISPOSAL METHOD : Landfill

HAZARDOUS MATERIALS HANDLED: Metal Oxide Powder
YEARLY VOLUME (LBS/GALS) : 2,800 lbs
DISPOSAL METHOD : Landfill

HAZARDOUS MATERIALS HANDLED: Fiberglass with Bentonite
YEARLY VOLUME (LBS/GALS) : 300 lbs
DISPOSAL METHOD : Landfill

HAZARDOUS MATERIALS HANDLED: RCRA Empty Drums contaminated with Solvents
YEARLY VOLUME (LBS/GALS) : 2,000 lbs
DISPOSAL METHOD : Landfill

IF NEEDED, PLEASE ATTACH ADDITIONAL SHEETS OF INFORMATION
NOTE: NBR EMPLS IS THE NUMBER OF FULL-TIME EMPLOYEES
INVOLVED WITH GENERATING/HANDLING/MANAGING HAZARDOUS MATERIALS

FOR OFFICE USE ONLY:

CATGY: 226007 EXP: 05/30/1993 LOC: 60
SANI : 0300 MFR: 112289 APN:

ESTABLISHMENT NUMBER: 86008643

PLEASE REVIEW THE FOLLOWING INFORMATION CAREFULLY. MAKE CORRECTIONS IN THE
SPACE PROVIDED. PLEASE COMPLETE ALL INFORMATION. PLEASE PRINT.

PERMIT: 8809020177 - HAZARDOUS MATERIAL HANDLER

NBR EMPLS : 600 500

HAZARDOUS MATERIALS HANDLED: Waste Oxidizer Mixture in lab pack
YEARLY VOLUME (LBS/GALS) : 250 lbs
DISPOSAL METHOD : Incineration

HAZARDOUS MATERIALS HANDLED: Non-RCRA Hazardous Waste Liquid
YEARLY VOLUME (LBS/GALS) : 438 lbs
DISPOSAL METHOD : Incineration

HAZARDOUS MATERIALS HANDLED: Flammable Solid Mixture
YEARLY VOLUME (LBS/GALS) : 225 lbs
DISPOSAL METHOD : Incineration

HAZARDOUS MATERIALS HANDLED: Waste ORM-A in lab pack
YEARLY VOLUME (LBS/GALS) : 100 lbs
DISPOSAL METHOD : Incineration

IF NEEDED, PLEASE ATTACH ADDITIONAL SHEETS OF INFORMATION
NOTE: NBR EMPLS IS THE NUMBER OF FULL-TIME EMPLOYEES
INVOLVED WITH GENERATING/HANDLING/MANAGING HAZARDOUS MATERIALS

FOR OFFICE USE ONLY:

CATGY: 226007 EXP: 05/30/1993 LOC: 60
SANI : 0300 MFR: 112289 APN:

ESTABLISHMENT NUMBER: **86008643**

PLEASE REVIEW THE FOLLOWING INFORMATION CAREFULLY. MAKE CORRECTIONS IN THE SPACE PROVIDED. PLEASE COMPLETE ALL INFORMATION. PLEASE PRINT.

PERMIT: **8809020177** - HAZARDOUS MATERIAL HANDLER

NBR EMPLS : 600 500

HAZARDOUS MATERIALS HANDLED: Asbestos
YEARLY VOLUME (LBS/GALS) : 75 lbs
DISPOSAL METHOD : Landfill

HAZARDOUS MATERIALS HANDLED: Sweco Rocks
YEARLY VOLUME (LBS/GALS) : 2,000 lbs
DISPOSAL METHOD : Landfill

HAZARDOUS MATERIALS HANDLED: Diphenyl Oxylphosphate and Mineral Oil
YEARLY VOLUME (LBS/GALS) : 165 gals
DISPOSAL METHOD : Recycle

HAZARDOUS MATERIALS HANDLED: Ethoxylated Alkyl Phenol and Water
YEARLY VOLUME (LBS/GALS) : 55 gals
DISPOSAL METHOD : Recycle

IF NEEDED, PLEASE ATTACH ADDITIONAL SHEETS OF INFORMATION
NOTE: NBR EMPLS IS THE NUMBER OF FULL-TIME EMPLOYEES
INVOLVED WITH GENERATING/HANDLING/MANAGING HAZARDOUS MATERIALS

FOR OFFICE USE ONLY:

CATGY: 226007 EXP: 05/30/1993 LOC: 60
SANI : 0300 MFR: 112289 APN:

ESTABLISHMENT NUMBER: 86008643

PLEASE REVIEW THE FOLLOWING INFORMATION CAREFULLY. MAKE CORRECTIONS IN THE SPACE PROVIDED. PLEASE COMPLETE ALL INFORMATION. PLEASE PRINT.

PERMIT: 8809020177 - HAZARDOUS MATERIAL HANDLER

NBR EMPLS : 600 500

HAZARDOUS MATERIALS HANDLED: Flammable Liquid in lab pack
YEARLY VOLUME (LBS/GALS) : 290 lbs
DISPOSAL METHOD : Incineration

HAZARDOUS MATERIALS HANDLED: Flammable Compressed Gas
YEARLY VOLUME (LBS/GALS) : 50 lbs
DISPOSAL METHOD : Incineration

HAZARDOUS MATERIALS HANDLED: Soil Contaminated with Jet Fuel
YEARLY VOLUME (LBS/GALS) : 155,280 lbs
DISPOSAL METHOD : Landfill

HAZARDOUS MATERIALS HANDLED: Water and Jet Fuel
YEARLY VOLUME (LBS/GALS) : 100 gals
DISPOSAL METHOD : Recycle

IF NEEDED, PLEASE ATTACH ADDITIONAL SHEETS OF INFORMATION
NOTE: NBR EMPLS IS THE NUMBER OF FULL-TIME EMPLOYEES
INVOLVED WITH GENERATING/HANDLING/MANAGING HAZARDOUS MATERIALS

FOR OFFICE USE ONLY:

CATGY: 226007 EXP: 05/30/1993 LOC: 60
SANI : 0300 MFR: 112289 APN:

ESTABLISHMENT NUMBER: 86008643

PLEASE REVIEW THE FOLLOWING INFORMATION CAREFULLY. MAKE CORRECTIONS IN THE SPACE PROVIDED. PLEASE COMPLETE ALL INFORMATION. PLEASE PRINT.

PERMIT: 8809020177 - HAZARDOUS MATERIAL HANDLER

NBR EMPLS : 600 500

HAZARDOUS MATERIALS HANDLED: Alkaline Liquid Stripper
YEARLY VOLUME (LBS/GALS) : 100 gals
DISPOSAL METHOD : Recycle

HAZARDOUS MATERIALS HANDLED: Bulked Solvents - acetone and alcohol
YEARLY VOLUME (LBS/GALS) : 110 gals
DISPOSAL METHOD : Recycle

HAZARDOUS MATERIALS HANDLED: Sodium Bisulfite with Water
YEARLY VOLUME (LBS/GALS) : 85 gals
DISPOSAL METHOD : Chemical Treatment

HAZARDOUS MATERIALS HANDLED: Combustible Liquid in lab pack
YEARLY VOLUME (LBS/GALS) : 20 gals
DISPOSAL METHOD : Incineration

IF NEEDED, PLEASE ATTACH ADDITIONAL SHEETS OF INFORMATION
NOTE: NBR EMPLS IS THE NUMBER OF FULL-TIME EMPLOYEES
INVOLVED WITH GENERATING/HANDLING/MANAGING HAZARDOUS MATERIALS

FOR OFFICE USE ONLY:

CATGY: 226007 EXP: 05/30/1993 LOC: 60
SANI : 0300 MFR: 112289 APN:

ESTABLISHMENT NUMBER: 86008643

PLEASE REVIEW THE FOLLOWING INFORMATION CAREFULLY. MAKE CORRECTIONS IN THE SPACE PROVIDED. PLEASE COMPLETE ALL INFORMATION. PLEASE PRINT.

PERMIT: 8809020177 - HAZARDOUS MATERIAL HANDLER

NBR EMPLS : 600 500

HAZARDOUS MATERIALS HANDLED: 1,1,1-Trichloroethane Distillation Sludge
YEARLY VOLUME (LBS/GALS) : 550 gals
DISPOSAL METHOD : Recycle

HAZARDOUS MATERIALS HANDLED: Waste Oil and Jet Fuel
YEARLY VOLUME (LBS/GALS) : 2,760 gals
DISPOSAL METHOD : Recycle Fuels

HAZARDOUS MATERIALS HANDLED: Solvents (Stoddard Type with Chlorinated)
YEARLY VOLUME (LBS/GALS) : 110 gals
DISPOSAL METHOD : Recycle

HAZARDOUS MATERIALS HANDLED: Spent Caustic Concentrates
YEARLY VOLUME (LBS/GALS) : 110 gals
DISPOSAL METHOD : Tank Treatment and Landfill

IF NEEDED, PLEASE ATTACH ADDITIONAL SHEETS OF INFORMATION
NOTE: NBR EMPLS IS THE NUMBER OF FULL-TIME EMPLOYEES
INVOLVED WITH GENERATING/HANDLING/MANAGING HAZARDOUS MATERIALS

FOR OFFICE USE ONLY:

CATGY: 226007 EXP: 05/30/1993 LOC: 60
SANI : 0300 MFR: 112289 APN:

ESTABLISHMENT NUMBER: **86008643**

PLEASE REVIEW THE FOLLOWING INFORMATION CAREFULLY. MAKE CORRECTIONS IN THE SPACE PROVIDED. PLEASE COMPLETE ALL INFORMATION. PLEASE PRINT.

PERMIT: **8809020177** - HAZARDOUS MATERIAL HANDLER

NBR EMPLS : 600 500

HAZARDOUS MATERIALS HANDLED: Detergent Additive
YEARLY VOLUME (LBS/GALS) : 55 gals
DISPOSAL METHOD : Recycle

HAZARDOUS MATERIALS HANDLED: Epoxy Resin and Water
YEARLY VOLUME (LBS/GALS) : 25 gals
DISPOSAL METHOD : Recycle

HAZARDOUS MATERIALS HANDLED: Bottom Sludge from Cooling Tower
YEARLY VOLUME (LBS/GALS) : 50 gals
DISPOSAL METHOD : Tank Treatment and Landfill

HAZARDOUS MATERIALS HANDLED: Poison B Liquid (Methylenedianiline)
YEARLY VOLUME (LBS/GALS) : 6 lbs
DISPOSAL METHOD : Incineration

IF NEEDED, PLEASE ATTACH ADDITIONAL SHEETS OF INFORMATION
NOTE: NBR EMPLS IS THE NUMBER OF FULL-TIME EMPLOYEES
INVOLVED WITH GENERATING/HANDLING/MANAGING HAZARDOUS MATERIALS

FOR OFFICE USE ONLY:		
CATGY: 226007	EXP: 05/30/1993	LOC: 60
SANI : 0300	MFR: 112289	APN:

ESTABLISHMENT NUMBER: 86008643

PLEASE REVIEW THE FOLLOWING INFORMATION CAREFULLY. MAKE CORRECTIONS IN THE SPACE PROVIDED. PLEASE COMPLETE ALL INFORMATION. PLEASE PRINT.

PERMIT: 8809020177 - HAZARDOUS MATERIAL HANDLER

NBR EMPLS : 600 500

HAZARDOUS MATERIALS HANDLED: Dried Paint and RTV
YEARLY VOLUME (LBS/GALS) : 160 lbs
DISPOSAL METHOD : Landfill

HAZARDOUS MATERIALS HANDLED: Debris and Absorbent contaminated with 1,1,1-TCA
YEARLY VOLUME (LBS/GALS) : 550 lbs
DISPOSAL METHOD : Landfill

HAZARDOUS MATERIALS HANDLED: Thinner and Weed Oil
YEARLY VOLUME (LBS/GALS) : 50 gals
DISPOSAL METHOD : Recycle

HAZARDOUS MATERIALS HANDLED: Trimsol (Machine Coolant)
YEARLY VOLUME (LBS/GALS) : 330 gals
DISPOSAL METHOD : Recycle

IF NEEDED, PLEASE ATTACH ADDITIONAL SHEETS OF INFORMATION
NOTE: NBR EMPLS IS THE NUMBER OF FULL-TIME EMPLOYEES
INVOLVED WITH GENERATING/HANDLING/MANAGING HAZARDOUS MATERIALS

FOR OFFICE USE ONLY:

CATGY: 226007 EXP: 05/30/1993 LOC: 60
SANI : 0300 MFR: 112289 APN:

ESTABLISHMENT NUMBER: 86008643

PLEASE REVIEW THE FOLLOWING INFORMATION CAREFULLY. MAKE CORRECTIONS IN THE SPACE PROVIDED. PLEASE COMPLETE ALL INFORMATION. PLEASE PRINT.

PERMIT: 8809020177 - HAZARDOUS MATERIAL HANDLER

NBR EMPLS : 600 500

HAZARDOUS MATERIALS HANDLED: Jet Fuel
YEARLY VOLUME (LBS/GALS) : 1,405,800 gals
DISPOSAL METHOD : Burned and Recycled

HAZARDOUS MATERIALS HANDLED: 70% Nitric Acid
YEARLY VOLUME (LBS/GALS) : 6,160 gals
DISPOSAL METHOD : On-site Spent Concentrate Neutralization
and Waste Water Discharge

HAZARDOUS MATERIALS HANDLED: Sodium Hydroxide Solution
YEARLY VOLUME (LBS/GALS) : 6,800 gals
DISPOSAL METHOD : On-site Spent Concentrate Neutralization
and Waste Water Discharge

HAZARDOUS MATERIALS HANDLED: Sodium Hydroxide with Potassium Permanganate Sol.
YEARLY VOLUME (LBS/GALS) : 3,400 gals
DISPOSAL METHOD : On-site Spent Concentrate Neutralization
and Waste Water Discharge

IF NEEDED, PLEASE ATTACH ADDITIONAL SHEETS OF INFORMATION
NOTE: NBR EMPLS IS THE NUMBER OF FULL-TIME EMPLOYEES
INVOLVED WITH GENERATING/HANDLING/MANAGING HAZARDOUS MATERIALS

FOR OFFICE USE ONLY:

CATGY: 226007 EXP: 05/30/1993 LOC: 60
SANI : 0300 MFR: 112289 APN:

ESTABLISHMENT NUMBER: 86008643

PLEASE REVIEW THE FOLLOWING INFORMATION CAREFULLY. MAKE CORRECTIONS IN THE SPACE PROVIDED. PLEASE COMPLETE ALL INFORMATION. PLEASE PRINT.

PERMIT: 8809020177 - HAZARDOUS MATERIAL HANDLER

NBR EMPLS : 600 500

HAZARDOUS MATERIALS HANDLED: Sodium Hydroxide with Silicates
YEARLY VOLUME (LBS/GALS) : 1,700 gals
DISPOSAL METHOD : On-site Spent Concentrate Neutralization and Waste Water Discharge

HAZARDOUS MATERIALS HANDLED: 92% Sulfuric Acid
YEARLY VOLUME (LBS/GALS) : 1,490 gals
DISPOSAL METHOD : pH adjustment in Waste Water Pretreatment and Waste Water Discharge

HAZARDOUS MATERIALS HANDLED: 25% ~~20%~~ Sodium Hydroxide
YEARLY VOLUME (LBS/GALS) : 6,250 gals
DISPOSAL METHOD : pH Adjustment in Waste Water Pretreatment

HAZARDOUS MATERIALS HANDLED: Stoddard Solvent
YEARLY VOLUME (LBS/GALS) : 1,100 gals
DISPOSAL METHOD : Recycle

IF NEEDED, PLEASE ATTACH ADDITIONAL SHEETS OF INFORMATION
NOTE: NBR EMPLS IS THE NUMBER OF FULL-TIME EMPLOYEES INVOLVED WITH GENERATING/HANDLING/MANAGING HAZARDOUS MATERIALS

FOR OFFICE USE ONLY:		
CATGY: 226007	EXP: 05/30/1993	LOC: 60
SANI : 0300	MFR: 112289	APN:





County of San Bernardino
 DEPARTMENT OF ENVIRONMENTAL HEALTH SERVICES • HAZARDOUS MATERIALS FIELD SERVICES
 385 North Arrowhead Avenue, San Bernardino, CA 92415-0160 • (909) 387-3080
 HAZARDOUS WASTE GENERATOR AND HAZARDOUS MATERIAL HANDLER
 INSPECTION REPORT



Facility Name: General Electric Date: 17 Feb. 1995
 Street Address: 1923 E. AVION ST. Establishment No.: 86008643
 City: ONTARIO CA Zip Code: 91761 EPA No.: CA0 009542721
 Business Contact: TUAN NGO / DAVID LU Business Phone No.: 909-391-5300 Number of Employees: _____

Refer to Title 19/22 of the California Code of Regulations (CCR), Chapters 6.5 and 6.95 of the Health and Safety Code (HSC). The following Code sections are either in Violation (V) or in Compliance (C) with the Hazardous Waste or Hazardous Materials laws and regulations, or compliance is Not Applicable, Not Addressed or Unknown (N).

GENERAL REQUIREMENTS	V	C	N	CORRECTIONS/NARRATIVES
1. No Haz Waste Generator Permit CHSC 25154		✓		Today's inspection was conducted to determine compliance with applicable laws and regulations (HAZ. MATERIALS / HAZ. WASTES / and Tiered Permitting). The inspection was conducted with Mr. David Lu and Mr. Tuan Ngo.
2. Authority to inspect/sample/photograph CHSC 25185		✓		
3. Haz Waste Determination not made (T5) CCR 66262.11			✓	
4. No Haz Waste EPA Number (T6) CCR 66262.12(a)		✓		
5. Haz Waste treated w/o DTSC Permit (T1) CCR 66270.1		✓		
LABELING AND STORAGE				A pre-inspection meeting was held with Mr. Lu and Mr. Ngo to review haz. material and haz. waste records (Business Plan, manifest Training records, etc.), as well as complete the Tiered Permitting (T.P.) "checklist and Initial Verification Inspection Report."
6. Haz Waste stored more than 90 days (T1) CCR 66262.34(a)		✓		
7. Start Date not on labels (T25) CCR 66262.34(f) (2)			✓	
8. Haz Waste containers mislabeled (T28) CCR 66262.34(f) (3)			✓	GE notified for: * 1 - CESW - • unit ID - FTI-2 • " name - Drum rinsing operation • 1 TANK and two CONTAINERS
9. No labels on Haz Waste containers (T27) CCR 66262.34(f) (3)			✓	
MANAGEMENT OF CONTAINERS				
10. Haz Waste containers not sound (T65) CCR 66265.171		✓		
11. Haz Waste in incompatible container (T66) CCR 66265.172		✓		* 1 - DBR • unit ID - FTU - 1 • " name - Spent Conc. NEUT. SYS. • 1 0 TANKS and 0 CONTAINERS
12. Haz Waste containers not closed (T67) CCR 66265.173(a)		✓		
13. Haz Waste containers leaking (T68) CCR 66265.173(b)		✓		
14. Storage Area not inspected weekly (T69) CCR 66265.174		✓		
15. Incompatible Haz Waste storage (T73) CCR 66265.177(c)		✓		* 1 - CESW - • unit ID - FTI-2 • " name - Drum rinsing operation • 1 TANK and two CONTAINERS
16. Mismanagement of Hazardous Waste CHSC 25154		✓		
17. Mismanagement of Waste Batteries (T92) CCR 66266.81		✓		
MANAGEMENT OF WASTE OIL				
18. Unlawful management of Waste Oil CHSC 25250.4		✓		* 1 - CESW - • unit ID - FTI-2 • " name - Drum rinsing operation • 1 TANK and two CONTAINERS
19. Waste Oil contaminated w/ Haz Waste (T2) CHSC 25250.7		✓		
20. Receipt for Waste Oil incomplete CHSC 25250.8(b) (4)		✓		
21. Waste Oil Filters improperly managed CCR 66266.130		✓		* 1 - DBR • unit ID - FTU - 1 • " name - Spent Conc. NEUT. SYS. • 1 0 TANKS and 0 CONTAINERS
HAZARDOUS WASTE MANIFESTS				
22. Haz Waste transported w/o Manifest (T9) CCR 66262.20(a)		✓		
23. Haz Waste Manifest incomplete (T13) CCR 66262.23(a)		✓		* 1 - CESW - • unit ID - FTI-2 • " name - Drum rinsing operation • 1 TANK and two CONTAINERS
24. No Manifest sent to DTSC (T16) CCR 66262.23(a) (4)		✓		
RECORDS				
25. No Receipts for Waste Oil CHSC 25250.8(b)		✓		* 1 - DBR • unit ID - FTU - 1 • " name - Spent Conc. NEUT. SYS. • 1 0 TANKS and 0 CONTAINERS
26. Failure to retain Manifest 3 yrs (T29) CCR 66262.40(a)		✓		
27. Biennial Report not kept 3 yrs (T30) CCR 66262.40(b)		✓		
28. Failure to retain Analysis 3 yrs (T31) CCR 66262.40(c)		✓		* 1 - DBR • unit ID - FTU - 1 • " name - Spent Conc. NEUT. SYS. • 1 0 TANKS and 0 CONTAINERS
29. No Biennial Report filed w/ DTSC (T32) CCR 66262.41(a)		✓		
30. Training Records unavailable (T78) CCR 66265.16		✓		
DISPOSAL AND TRANSPORTATION				
31. Illegal disposal/abandonment of Haz Waste CHSC 25189.5(a)		✓		* 1 - DBR • unit ID - FTU - 1 • " name - Spent Conc. NEUT. SYS. • 1 0 TANKS and 0 CONTAINERS
32. Illegal disposal Waste Oil to Ground CHSC 25250.5(a)		✓		
33. Illegal transportation of Haz Waste CHSC 25163		✓		
34. Haz Waste transporter Unregistered CCR 66263.17		✓		* 1 - DBR • unit ID - FTU - 1 • " name - Spent Conc. NEUT. SYS. • 1 0 TANKS and 0 CONTAINERS
BUSINESS PLANS AND CONTINGENCY DOCUMENTS				
40. Failure to obtain Haz Mat Handlers Permit CHSC 25513		✓		
41. Failure to establish a Business Plan (T79) CHSC 25503.5		✓		* 1 - DBR • unit ID - FTU - 1 • " name - Spent Conc. NEUT. SYS. • 1 0 TANKS and 0 CONTAINERS
42. Failure to submit/update a Bus. Plan (T61) CHSC 25505		✓		
43. Failure to report a release of Haz Mats CHSC 25507		✓		
44. Authority to inspect facility for Haz Mats CHSC 25508		✓		<input checked="" type="checkbox"/> Inspection <input type="checkbox"/> Reinspection <input type="checkbox"/> Complaint <input type="checkbox"/> NOV Issued <input type="checkbox"/> C.D. Date <input type="checkbox"/> Tax.Tic. No. <input checked="" type="checkbox"/> Tiered Permit Total Time <u>15.0</u> Rev. _____ Ent. _____
45. Acutely Haz Mats Registration not filed CHSC 25533(a)		✓		

Inspector: Ulysses Williams Received by: Sent by US mail
 15-19274-631 A3HWTAHE 0M4 May 1993

17 Feb. 1995

W.W.

SUPPLEMENTAL INSPECTION REPORT

FACILITY NAME:

GE

FACILITY LOCATION:

1923 E. Avion, Ont.

NOTE: A thorough Handler/Generator Facility Inspection was conducted in November 1993.

A.) Records Review:

- Business/Contingency Plan is on file and updated with DEHS. Facility copy is on site and available for review.
- HAZ. waste manifests are on site and available for review for prior three years.
- Employee training conducted and logs maintained on site for review.
- HAZ. waste storage areas inspected weekly. (logs maintained on site).
- DEHS HAZ. Material and HAZ. Waste Permits are current.

* Tiered Permitting Checklist Review:

NOTE: On 28 Feb. 1995 GE submitted an ~~amended~~ amended NOTIFICATION to DTSC as follows:

- ① CESW - ① with 1 - WATER HOSE
0 - TANKS & 0 - CONTAINERS.
- ② PBR - ① with 17 TANKS (instead of 16)
1 CONTAINER

* A copy of amended NOTIFICATION was submitted to this Department.

P.3

SUPPLEMENTAL INSPECTION REPORT

DATE:

17 Feb, 1995

INSPECTOR:

W.W.

FACILITY NAME:

GE

FACILITY LOCATION:

1923 E. Avion, ONT.

* GE Has completed all items in the checklist:

- TANKS are PE CERTIFIED
- Monthly and quarterly sewer agency pre-treatment standards are maintained for Chino Basin.
- Source Reduction documents and Reduction Plan are complete and on site for review.
- Written operating instructions and records for treatment in the unit (daily/weekly) are maintained on site.
- Written inspection schedule is complete and on site for review.
- Written inspection log is complete and on site for review.
- Secondary containment is provided for treatment in containers.

* FOR PBR:

- Waste Minimization certification is complete
- Waste Analysis Plan has been completed and is on site.
- Waste Analytic records are on site for review.
- Closure Plan is available for units, ... It includes Financial Assurance.

→

P.4

SUPPLEMENTAL INSPECTION REPORT

FACILITY NAME:

FACILITY LOCATION:

GE

1923 E. Avion, ONT.

(B.) An inspection was conducted with Mr. Lu and Mr. Ngo and the following was observed:

Process Overview:

(Refer to attached map provided by Tuan Ngo)

STEAM CLEANING

EHS DEPT.

WASTE H2O PLUMBED TO CLEANING LINE

2° CONTAINMENT

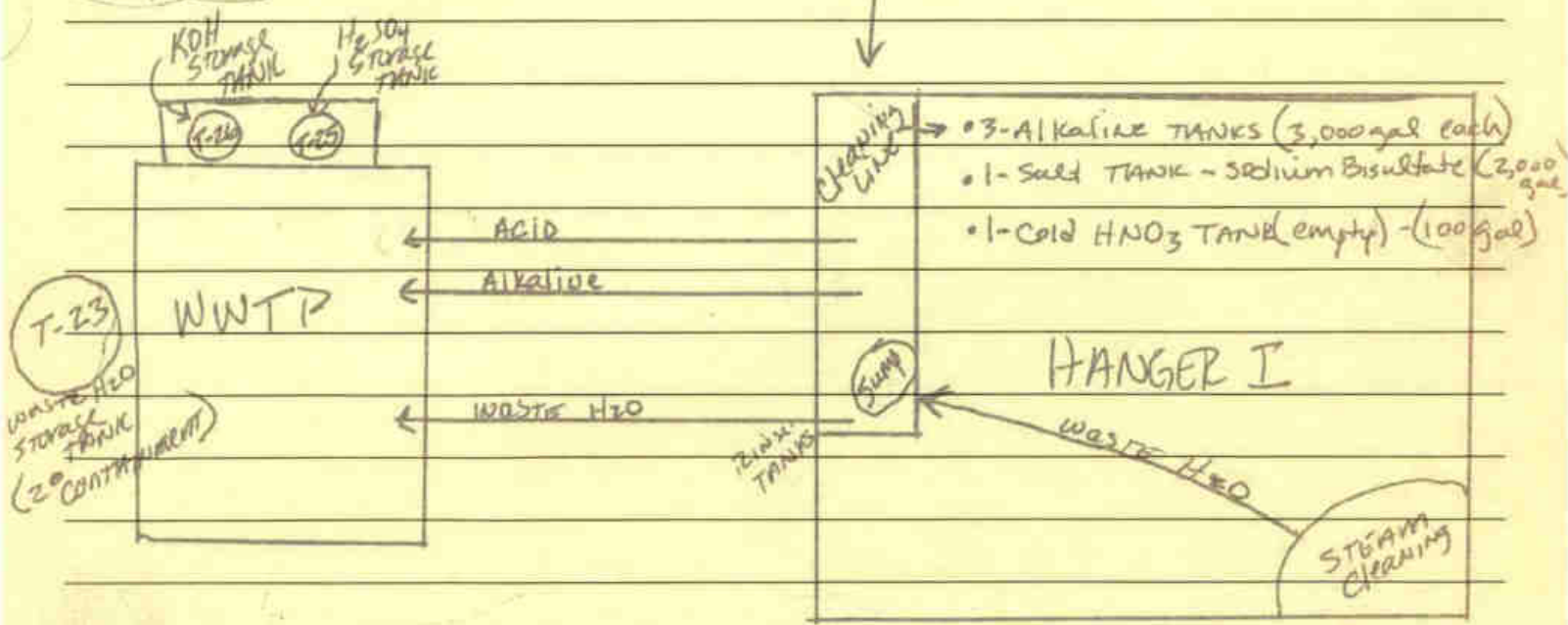

CLEANING LINE: (7 TANKS) → ALL 7 TANKS are lined and have 2° CONTAINMENT

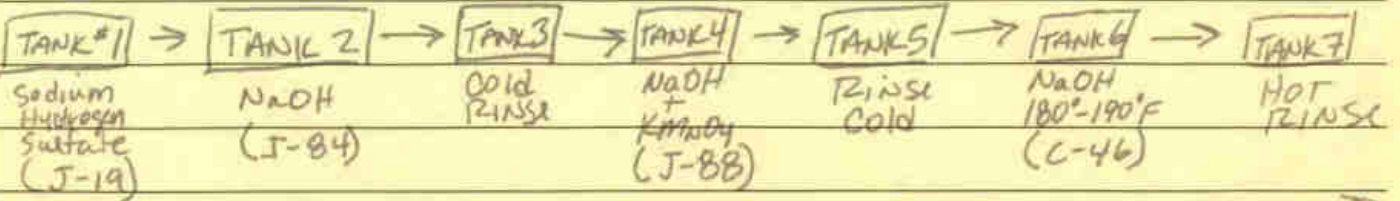

P.5

DATE:

17 Feb. 1995

INSPECTOR:

W.W.

SUPPLEMENTAL INSPECTION REPORT

FACILITY NAME:

GE.

FACILITY LOCATION:

1923 E. Avion, DNT.

NOTES ON PROCESS OVERVIEW:

- ALL tanks are lined and have secondary containment
- Rinse/water lines have Fiberglass/epoxy coating.
- Waste acid and alkaline is pumped from cleaning line to WWTP. Piping has secondary containment.

① CESW UNIT:

- unit name - Drum rinsing operation
- unit ID number - FTI-2
- 1 water hose / \emptyset TANKS / \emptyset CONTAINERS

- Process involves the use of a hose to rinse out the residuals from 55 gallon drums, and assorted containers (Raw material drums). The rinseate flows ~~to~~ ~~sump~~ ~~with~~ through grate to sump with secondary containment. The rinseate is pumped to the treatment unit. The drums/containers are re-used or returned to the manufacturer.

② PBR UNIT: (WASTE WATER TREATMENT PLANT)

- unit name - Spent Concentrate Neutralization system.
- unit ID number - FTU-1
- 17 TANKS / 1 CONTAINER.

→

P. 6

17 Feb. 1995

WWT

SUPPLEMENTAL INSPECTION REPORT

FACILITY NAME:

G.E.

FACILITY LOCATION:

1923 E. AVION, ONTARIO

This waste water treatment plant (WWT P) is operated by Engineering - Science, Inc. and is called I-TU-1. It is estimated that approx. 3,400 gallons of waste is treated in the unit.

* Specific waste types treated include:

- 1) 5 spent concentrate baths from cleaning line.
 - 2 Acidic (J-19 & HNO₃)
 - 3 Alkaline (I-88, J-84, C-46)
- 2) Waste water from oil-water separator at Test Cell facility.
- 3) Waste water from tanks at cleaning line and 2 steam cleaning units (located at EHS Dept. and at Hangar 1).

* Treatment Processes Used:

- 1) pH adjustment
- 2) precipitation
- 3) sludge handling / press

NOTE: At time of notification amendment - pipes in W.W.T.P. were modified to allow supernatant from T-22 and Return line from sludge Thickener TANK⁽¹⁾ to go in to either TANK T-1 or T-2.





NOTES

1. REFER TO THE PROCESS AND INTER/VENTATION DIAGRAMS FOR ADDITIONAL REQUIRED PIPING, VALVES AND EQUIPMENT NOT SHOWN ON THE MECHANICAL DRAWINGS FOR CLARITY.
2. FITTING VALVES AND APPURTENANCES SHALL BE AS SPECIFIED.
3. PIPING SUPPORT SYSTEM SHOWN IN SECTION A IS EXISTING ALONG THE INSIDE PERIMETER OF THREE WALLS OF THE BUILDING. ALL ADDITIONAL PIPING SUPPORT, INSIDE AND OUTSIDE THE BUILDING SHALL BE PROVIDED AS REQUIRED. PIPING SUPPORT SHALL BE GALVANIZED AND AS MANUFACTURED BY SVEBYLIT OR APPROVED EQUAL.
4. 2" POT WATER AND 2" PLANT AIR PIPING EXISTING ALONG 3 BUILDING WALLS AS SHOWN. PLANT AIR PIPE HAS TIE WITH BROWNSHIP APPROXIMATELY EVERY 4 LINEAR FEET FOR REQUIRED CONNECTIONS IN THIS CONTRACT. EACH NEW CONNECTION SHALL INCLUDE A SHUTOFF BALL VALVE AS SPECIFIED.
5. THE EMERGENCY EYEWASH AND SHOWER SHOWN NEAR T-22 WILL BE FURNISHED BY THE OWNER AND INSTALLED BY THE CONTRACTOR, WHO SHALL FURNISH REQUIRED FITTINGS, BANG GROUT, ETC. FOR COMPLETE INSTALLATION.
6. EXISTING PROCESS RETURN PIPE TO T-1 NOT SHOWN. REFER TO DRAWINGS 14-A-1 AND VESSEL LOCATION IN FIELD.
7. PIPING SHALL BE EXTENDED AS REQUIRED TO ALLOW BARE ACCESS FOR VALVE OPERATION.
8. TANK #1 IS THE ROOMS METABOLITE HANDLING SYSTEM, AND PUMPS #1 & 2 SHALL BE SIZED LOCATED AND GROUNDED IN PLACE. SEE SPEC.
9. TANK #A 21 SHALL BE INSTALLED ON AN APPROXIMATELY 24" X 24" 14" WELLS SHALL BE DRILLED AND EPOXYED IN PLACE ON A 4" O.C. W/ GRID. ROUGHEN EXISTING CONC. FLOOR SURFACE AND APPLY CONC. ADHESIVE BEFORE PLACING NEW CONC. TO 2" T-1. SHALL BE MINIMUM OF 4" MAX 1" BED OF CRUSHED OVER FUTURE BASE.

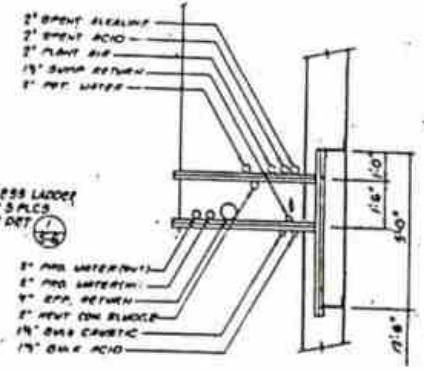
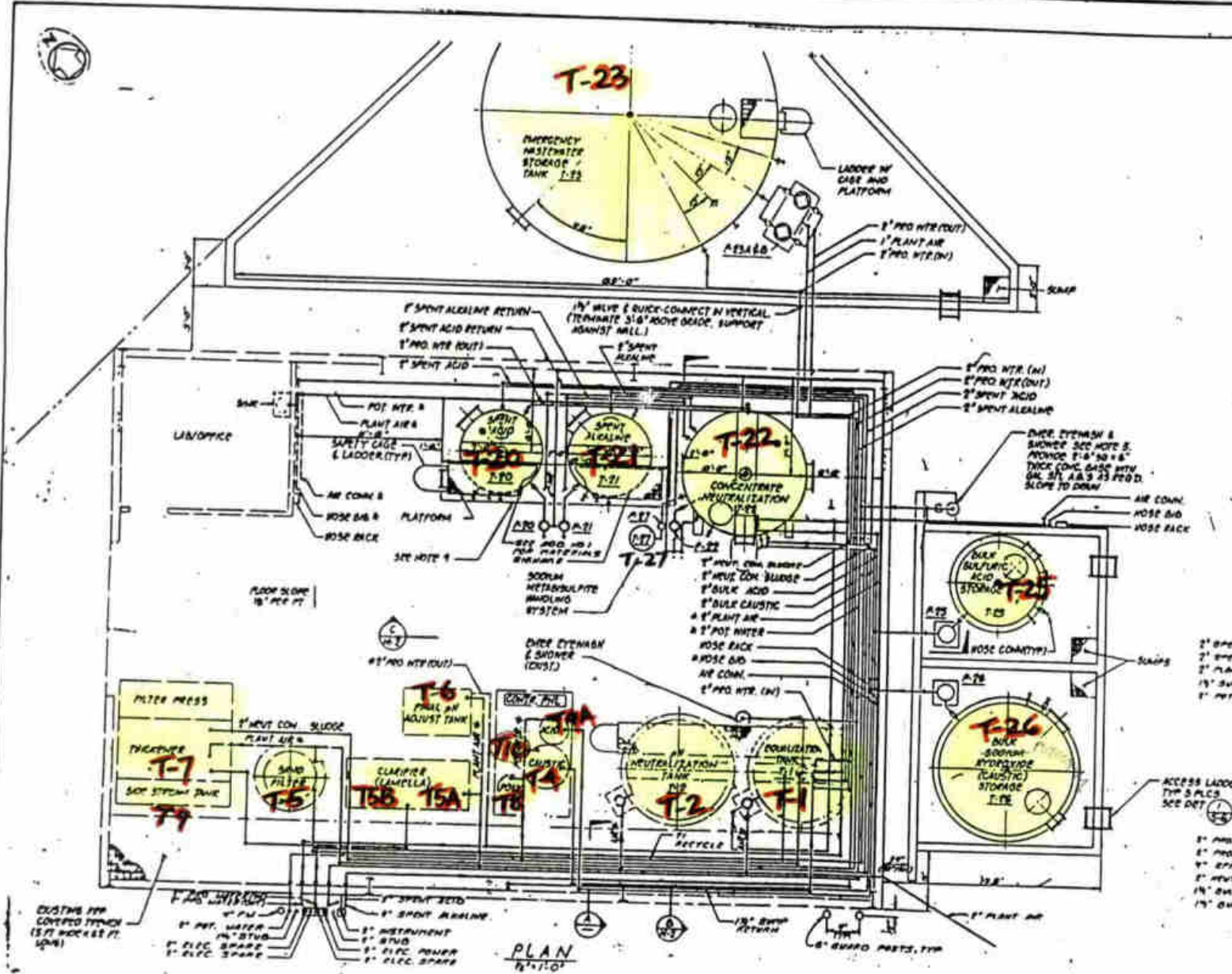

PLAN
N-1101

SECTION
SCALE 1/4" = 1'-0"
RECORD DRAWING
DATE 12-21-90

NO.	DESCRIPTION	DATE	BY	CHECKED
1	AS SUBMITTED	12-21-90	J.S.	J.S.
2		1-11-91	J.S.	J.S.
3		1-11-91	J.S.	J.S.

ENGINEERING OFFICE
DESIGN & INSTALLATION & PLANNING
ES

PROJECT NO. R88921



GENERAL ELECTRIC ONTARIO
ENGINE MAINTENANCE CENTER
WASTEWATER PRETREATMENT PLANT
PIPING PLAN AND SECTION

15 NOTES
M-1

P. 7

DATE: 17 FEB. 1995
INSPECTOR: W.W.

SUPPLEMENTAL INSPECTION REPORT

FACILITY NAME: G.E. FACILITY LOCATION: 1923 E. AVION, ONTARIO

* W.W.T.P. Process Overview:

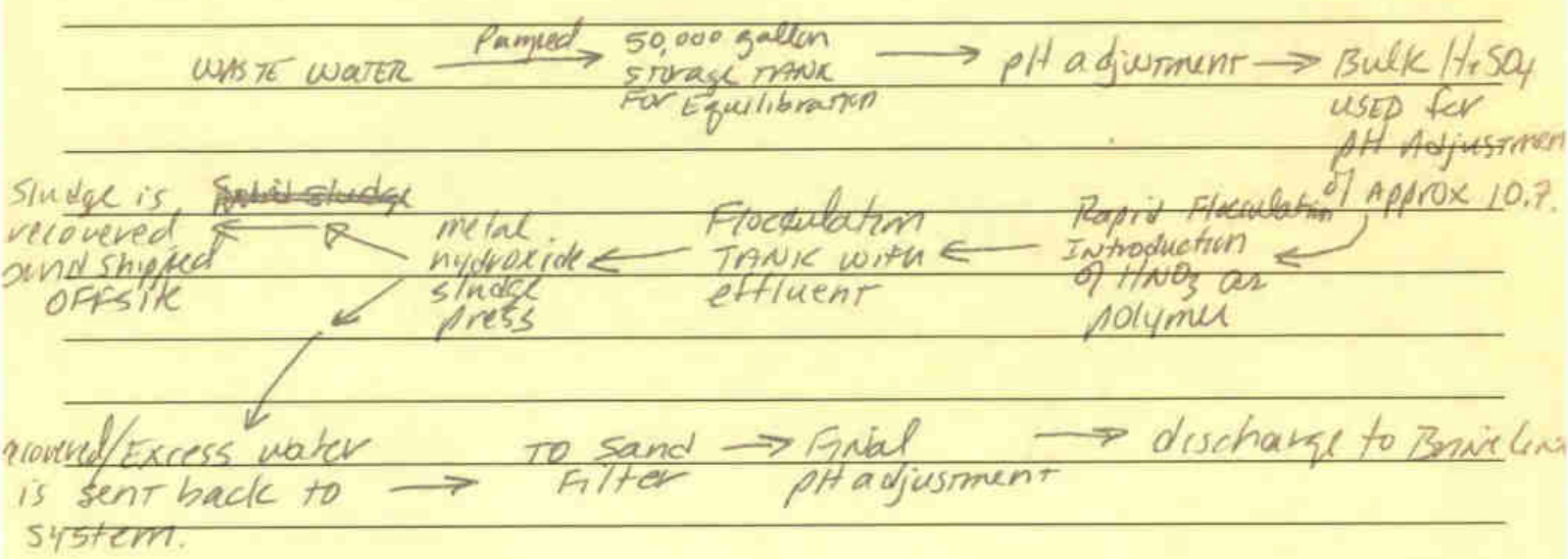

* Bulk storage TANKS used in process (located inside Bldg):

- TANK #20 - spent acid tank - 25,000 gal.
- TANK #21 - Spent alkaline tank - 25,000 gal.
- TANK #22 - ~~High~~ Concentration Neutralization TANK.

* Treatment reaction restrictions include:

- ① pH
- ② Flow
- ③ Heavy metals.

* Heavy metals tested for include Cobalt & Nickel.

* Bulk storage TANKS (located to the North & East of Bldg):

Tanks in containment

- T-23 - 50,000 gal. waste water storage tank (North side)
- T-25 - Bulk H₂SO₄ - 1,000 gal. tank
- T-26 - Bulk 25% NaOH - 6,000 gal. tank

P.8

County of San Bernardino — Environmental Management Group
DEPARTMENT OF ENVIRONMENTAL HEALTH SERVICES
HAZARDOUS FIELD SERVICES PROGRAM

DATE:

17 Feb. 1995

INSPECTOR:

W.W.

SUPPLEMENTAL INSPECTION REPORT

FACILITY NAME:

FACILITY LOCATION:

GE.

1923 E. AVION, ONTARIO

Your efforts to comply with Tiered Permitting, Haz. waste and Haz. materials laws and regulations are appreciated.

If you should have any questions please call me at 909-387-3080.

NOTE: Please review, sign, and submit the "checklist and initial verification inspection report" to this Department.

PHOTO NARRATIVE



Date Taken: 17 Feb. 1995

By: Wayne Williams

REMARKS:

Both photos of cleaning line

Facility/Case Name: GE

Situs/Address: 1923 E. AVION, ONTARIO

PHOTO NARRATIVE



A



B

Date Taken: 17 Feb. 1995

By: Wayne Williams

REMARKS:

A) - Photo of Sodium Hydrogen Sulfate TANK (J-19) - CLEANING LINE

B) - Photo of 100 gal. (empty) HNO_3 TANK - CLEANING LINE

Facility/Case Name: GE

Situs/Address: 1923 E. AVION, ONTARIO

PHOTO NARRATIVE



Date Taken: 17 Feb. 1995

By: Wayne Williams

REMARKS:

- A) Outside Identification of Wastewater Treatment Plant (FTU-1)
B) Inside view of WWT P.

Facility/Case Name: GE

Situs/Address: 1923 E. Avion, Ontario

PHOTO NARRATIVE



Date Taken: 17 Feb 1995

By: Wayne Williams

REMARKS:

PHOTOS of waste water treatment system

Facility/Case Name: GE

Situs/Address: 1927 E. Avion, ONTARIO

PHOTO NARRATIVE



Date Taken: 17 Feb. 1995

By: Wayne Williams

REMARKS:

WASTE WATER TREATMENT PLANT

Facility/Case Name: GE

Situs/Address: 1923 E. Avion, ONTARIO



Date Taken: 17 Feb 1995

By: Wayne Williams

REMARKS:

WASTE WATER TREATMENT PLANT

Facility/Case Name: GE

Situs/Address: 1923 E. AVION, ONTARIO

PHOTO NARRATIVE



A



B

Date Taken: 17 Feb. 1995

By: Wayne Williams

REMARKS:

A) WASTE WATER TREATMENT PLANT

B) " " " " (OUTSIDE)

Facility/Case Name: _____

Situs/Address: _____

PHOTO NARRATIVE



Date Taken: 17 Feb. 1995

By: Wayne Williams

REMARKS:

HA3, WASTE STORAGE AREA -

Facility/Case Name: GE

Situs/Address: 1923 E. AVION, ONTARIO

Submit to:

San Bernardino County Department of Environmental Health Services
385 N. Arrowhead, San Bernardino, CA 92415

HAZARDOUS WASTE GENERATOR PERMIT APPLICATION

General Electric Company - Aviation Service Shop Operation		3724
<u>Facility (Installation) Name</u>		SIC #, if known
Ontario International Airport, Ontario, California 91761		CAD 009542721
<u>Mailing Address</u>		EPA #, if known
		600
<u>Facility Address (if different from mailing address)</u>		# of Employees
Robert Seguy	(714) 391-5424	(714) 986-6731
<u>Contact Person</u>	<u>Facility Phone #</u>	<u>Facility Phone #</u>
General Electric		
<u>Owner Name</u>		

TYPES OF WASTES GENERATED (see list) (give specific chemical names, if known)	VOLUME PER MONTH (Pounds or Gallons)	DISPOSAL METHOD (see list/enter #)
See attached		

(ADD ADDITIONAL SHEET, IF NECESSARY)

Does your facility have underground storage of hazardous wastes? YES (oil) NO

Does your facility have underground storage of hazardous material? YES calibration fluid NO

Bob Seguy Environmental/Safety Engineer
Person to be Contacted in Case of Emergency Position

(714) 391-5424 (213) 434-1716
Phone # After Hrs. Phone # (CONF.)

I declare, under penalty of perjury, the information provided herein is true and correct to the best of my knowledge.

Signature Date
Environmental/Safety Engineer 1-31-84
Title Phone #
(714) 986-6731

COUNTY USE ONLY

DATE 01/18/84
 AMOUNT \$ 300.00
 CHECK NO. 903035
 BY: [Signature]

PAID

22028

ONTARIO INTERNATIONAL AIRPORT, ONTARIO, CALIFORNIA 91761
TELEPHONE (714) 986-6731

AVIATION SERVICE
OPERATION/ONTARIO

January 31, 1984

San Bernardino County Department of
Environmental Health Services
385 North Arrowhead
San Bernardino, California 92415

Gentlemen:

Due to the nature of our business, we do not generate waste on a regular basis. Our processes do include eleven tanks (capacity ranging from 1,500 to 2,000 gallons) of which four tanks are acidic, five tanks are caustic sodas, and one is a chlorinated solvent. Of the four acid tanks, one is a combination of nitric and hydrofluoric, one is nitric acid, and the other two are only slightly acidic using phosphoric and sodium bisulfate respectively. Of the five caustic soda tanks, one tank contains potassium permanganate, and the remaining four tanks contain sodium hydroxide. The chlorinated solvent is 1.1.1.-trichloroethane.

Depending on the work load on the line, we will, at a maximum, pump the sludge off the bottom of the caustic tanks once every 6 months, with ultimate disposal of the material in 18 months. Using your record keeping material will be disposed of using methods 7 and 12, excluding 1.1.1-trichloroethane, which is recycled except when the material is extremely contaminated with oils and a recycler will not accept.

We do have an "extremely hazardous" permit from the DOHS for the disposal of the nitric/hydrofluoric acid. However, the tank is seldomly utilized in the work process.

Other wastes generated include the following:

<u>Waste Generated</u>	<u>Disposal Method</u>
Metal-spray sludge	7, 12
Oil and water	6 or 7, 12
Paint sludge/waste	7, 12
Penetrating oil	7, 12
Baghouse wastes	2
Laboratory chemicals	6 or 7, 12
Hydrochloric acid	6 or 7, 12

Sincerely,

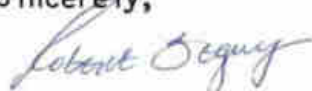

Robert J. Seguy
Environmental/Safety Engineer



SECRET

To NAME *SAN BERNARDINO COUNTY DEPARTMENT OF ENVIRONMENTAL HEALTH SERVICES* COMPLETE MAILING ADDRESS

GENERAL ELECTRIC

QUICK LETTER—WHEN REPLY NEEDED

FROM NAME *ROBERT JEGUY* COMPONENT *ENVIRONMENTAL/SAFETY ENGINEER* COMPLETE MAILING ADDRESS *- General Electric Co*

SUBJECT *HAZARDOUS WASTE FEE.*

DEAR SIR,

I AM SENDING THIS APPLICATION WITHOUT THE FEE ENCLOSED. Unfortunately, due to some confusion the check (fee) preceeded the application.

If there is any problems please contact me at the letterhead phone number.

SIGNED *Robert Jeguy*

DATE *31 Jun 84*

PHONE/DIAL. COMM. *(714) 391-5424*

REPLY:

SIGNED **DATE** **PHONE/DIAL. COMM.**





T-21

SPERT CAUSTIC
2500G

T-20,21,23 OR T-4 EFFLUENT
WITH ACTI ON CARBONIC

T-22

4000G

T-27

SODIUM

95 2 17



02

'95 2 17



2 55

GE/W.C.O. CAD.009542721
WASTE WATER PRETREATMENT BUILDING

HAZARDOUS WASTE TREATMENT

OF SPENT CONCENTRATES

FTU-1

'95 2 13







T-4
CAUSTIC
SODA
W/TANK

T-4
SULFURIC
ACID
W/TANK

95 2 17



T-5 EFFLUENT

SF-1

CAUTION
DO NOT TOUCH
OR REMOVE
THIS LABEL
UNLESS
YOU ARE
A QUALIFIED
PERSONNEL

T-7

PFP

'95 2 7





T-1

WASTE WATER FROM
T-23.22 OR CLEARLINE

MAY CONTAIN ACIDS OR Bases

T-2

EFFLUENT FROM
PH ADJUSTED

'95 2 17







DANGER
HAZARDOUS
MATERIAL
UNAUTHORIZED
PERSONNEL
KEEP OUT

PELIGRO
HAZARDOUS
MATERIAL
UNAUTHORIZED
PERSONNEL
GUARDAR
SU DISTANCIA



DANGER
NO
SMOKING

PELIGRO
NO
FUMOS

'95 2 17



Raytheon Aircraft Services Inc.
Corporate Office
P.O. Box 2966
Wichita, KS 67201-2966

316 676 5201



March 2, 1998

Ms. Susan Williams
San Bernardino Fire
385 N. Arrow Head
San Bernardino, CA 92415-0153

Dear Ms. Williams:

We were the former leaseholder of the site and removed a 500 gallon waste oil tank when the new operation (Mercury) did not need it in their operation.

Enclosed is the subsurface soil investigation report that was completed on the site. At this point, we believe that all the necessary steps have been taken for you to grant closure to the site. If more action is needed please let me know. I can be contacted as follows:

John W. Osborne
Raytheon Aircraft Services
PO Box 2966
Wichita, KS 67201
(316)676-7657
(316)676-7659 Fax

Your attention to this matter is appreciated.

Sincerely,

A handwritten signature in black ink that reads 'John W. Osborne'. The signature is written in a cursive style with a large, prominent 'J' and 'O'.

John W. Osborne
Manager of Environmental, Health and Safety

COUNTY FIRE
HAZARDOUS MATERIALS
98 MAR -5 PM 12:00



JOB NO. 97-6174

REPORTED October 13, 1997

SUBJECT Subsurface Soil Investigation Report
Mercury Air Group/Raytheon
2161 East Avion Street, Ontario, California

CLIENT Laidlaw Environmental Services of California
P.O. Box 58483
Los Angeles, California 90058-2643
Attn.: B. Charlie Roth

INTRODUCTION

Pursuant to CTL Environmental Services (CTL) agreement with Laidlaw Environmental Services of California (Laidlaw), a subsurface soil investigation was performed at Mercury Air Group/Raytheon, 2161 East Avion Street, Ontario, California (site). A site vicinity map is presented as Figure 1.

BACKGROUND

In October 1996, Laidlaw removed one 500-gallon waste oil underground storage tank (UST) located in a planter area at the subject property. Following the removal of the UST, one soil sample was collected at a depth of approximately two feet below the excavation bottom (approximately six feet below the planter grade). As noted in the laboratory report presented in Appendix A, the soil sample exhibited a total recoverable petroleum hydrocarbon (TRPH) concentration of 1,270 milligrams per kilogram (mg/kg). In addition, the sample exhibited no purgeable halocarbons or metals exceeding the Total Threshold Limit Concentrations (TTLC) or ten times the Soluble Threshold Limit Concentrations (STLC) established by the State of California.

Based on the TRPH concentration (1,270 mg/kg) detected below the former UST, further assessment of the area was recommended.

OBJECTIVE

The objective of the investigation is to assess the vertical extent of the petroleum hydrocarbon-impacted soil in the former UST area.

INVESTIGATION

The following field activities were conducted on October 1, 1997, in accordance with CTL's *Exploratory Borings and Soil Sampling Protocol* presented in Appendix B.

CTL drilled one soil boring (B-1) in the center of the former UST excavation using a Geoprobe System equipped with push rods (see Figure 2). Undisturbed soil samples were collected at depths of 10, 15, and 20 feet below ground surface (bgs) using a core sampler lined with brass rings. Note: The Geoprobe System encountered refusal at a depth of approximately 21 feet bgs, at which point the field investigation was terminated. The sampling rings were sealed with plastic caps, labeled, and stored in a chilled ice chest for transport to CTL's Laboratory Division located in Carson, California. An organic vapor analyzer (OVA) was utilized on-site to screen selected soil cuttings/samples for the presence of organic vapors. Additionally, the soils encountered during the investigation were logged at five foot intervals using the Unified Soil Classification System (USCS). The OVA readings and soil classifications are included in the boring log presented in Appendix C. Upon completion, the boring was back-filled with bentonite chips, hydrated, and covered with planter soil.

The soil samples collected from the boring were analyzed for TRPH by EPA Method 418.1. In addition, sample B-1-20' was analyzed for volatile organic compounds (VOCs) by EPA Method 8260. The laboratory report and chain-of-custody documentation are presented in Appendix D.

GEOLOGY AND HYDROLOGY

The sediments encountered in the boring consisted of excavation fill (fine to medium grained sands), fine silty sands, and fine to medium grained sands with gravel to a refusal depth of approximately 21 feet bgs. Groundwater was not encountered during the investigation. According to the City of Ontario Engineering Department, regional groundwater occurs at an average depth of 300 feet bgs.

RESULTS

The following analytical results are expressed in mg/kg:

SAMPLE DESCRIPTION	TRPH EPA METHOD 418.1	VOCs EPA METHOD 8260
*WOT #1 - sample collected below former UST, depth = 6 feet bgs	1,270	ND (by EPA 8010)
B-1-10'	ND	NA
B-1-15'	ND	NA
B-1-20'	35	ND
DETECTION LIMITS	10.0	.005 - .05

* = sample collected by Laidlaw on 10/15/96
ND = Not Detected above laboratory reporting limits
NA = Not analyzed

DISCUSSION

As indicated in the results table, the soil samples collected from boring B-1 exhibited TRPH concentrations ranging from ND to 35 mg/kg. In addition, soil sample B-1-20' exhibited no detectable concentrations of VOCs.

CONCLUSIONS AND RECOMMENDATIONS

Based on the analytical results, it appears that the elevated petroleum hydrocarbon concentrations are limited to the shallow soil directly below the former UST excavation (depth of approximately 6 to 9 feet bgs). Therefore, CTL recommends that closure of the former UST area be requested from the lead regulatory agency.

ASSUMPTIONS AND LIMITATIONS

The soil sampling and laboratory analytical services were performed for the exclusive use of Laidlaw. In performing our professional services, we have applied present engineering and scientific judgment and used a level of effort consistent with the current standard of practice for similar type studies. CTL has relied in good faith upon representations and information furnished by individuals with respect to operations and existing property conditions, to the extent they have not been contradicted by data obtained from other sources. Accordingly, CTL accepts no responsibility for any deficiencies, omissions, misrepresentations, or fraudulent acts of persons interviewed. In addition, CTL will not accept any liability for loss, injury claim, or damage arising directly or indirectly from any use or reliance on this report. CTL makes no warranty, expressed or implied.

Should you have any questions regarding this report, please contact the undersigned at (310) 530-5006.

Respectfully submitted,
CTL Environmental Services



Casey P. Kerwin, CSP, REA
Senior Project Manager

Reviewed and Approved by:



Adonis B. Esmilla, R.G., C.E.G.

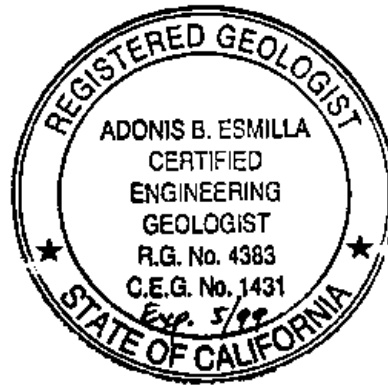



JOB NO. 97-6174

REPORTED October 13, 1997

SUBJECT Subsurface Soil Investigation Report
Mercury Air Group/Raytheon
2161 East Avion Street, Ontario, California

CLIENT Laidlaw Environmental Services of California
P.O. Box 58483
Los Angeles, California 90058-2643
Attn.: B. Charlie Roth

INTRODUCTION

Pursuant to CTL Environmental Services (CTL) agreement with Laidlaw Environmental Services of California (Laidlaw), a subsurface soil investigation was performed at Mercury Air Group/Raytheon, 2161 East Avion Street, Ontario, California (site). A site vicinity map is presented as Figure 1.

BACKGROUND

In October 1996, Laidlaw removed one 500-gallon waste oil underground storage tank (UST) located in a planter area at the subject property. Following the removal of the UST, one soil sample was collected at a depth of approximately two feet below the excavation bottom (approximately six feet below the planter grade). As noted in the laboratory report presented in Appendix A, the soil sample exhibited a total recoverable petroleum hydrocarbon (TRPH) concentration of 1,270 milligrams per kilogram (mg/kg). In addition, the sample exhibited no purgeable halocarbons or metals exceeding the Total Threshold Limit Concentrations (TTLC) or ten times the Soluble Threshold Limit Concentrations (STLC) established by the State of California.

Based on the TRPH concentration (1,270 mg/kg) detected below the former UST, further assessment of the area was recommended.

OBJECTIVE

The objective of the investigation is to assess the vertical extent of the petroleum hydrocarbon-impacted soil in the former UST area.

INVESTIGATION

The following field activities were conducted on October 1, 1997, in accordance with CTL's *Exploratory Borings and Soil Sampling Protocol* presented in Appendix B.

CTL drilled one soil boring (B-1) in the center of the former UST excavation using a Geoprobe System equipped with push rods (see Figure 2). Undisturbed soil samples were collected at depths of 10, 15, and 20 feet below ground surface (bgs) using a core sampler lined with brass rings. Note: The Geoprobe System encountered refusal at a depth of approximately 21 feet bgs, at which point the field investigation was terminated. The sampling rings were sealed with plastic caps, labeled, and stored in a chilled ice chest for transport to CTL's Laboratory Division located in Carson, California. An organic vapor analyzer (OVA) was utilized on-site to screen selected soil cuttings/samples for the presence of organic vapors. Additionally, the soils encountered during the investigation were logged at five foot intervals using the Unified Soil Classification System (USCS). The OVA readings and soil classifications are included in the boring log presented in Appendix C. Upon completion, the boring was back-filled with bentonite chips, hydrated, and covered with planter soil.

The soil samples collected from the boring were analyzed for TRPH by EPA Method 418.1. In addition, sample B-1-20' was analyzed for volatile organic compounds (VOCs) by EPA Method 8260. The laboratory report and chain-of-custody documentation are presented in Appendix D.

GEOLOGY AND HYDROLOGY

The sediments encountered in the boring consisted of excavation fill (fine to medium grained sands), fine silty sands, and fine to medium grained sands with gravel to a refusal depth of approximately 21 feet bgs. Groundwater was not encountered during the investigation. According to the City of Ontario Engineering Department, regional groundwater occurs at an average depth of 300 feet bgs.

RESULTS

The following analytical results are expressed in mg/kg:

SAMPLE DESCRIPTION	TRPH EPA METHOD 418.1	VOCs EPA METHOD 8260
*WOT #1 - sample collected below former UST, depth = 6 feet bgs	1,270	ND (by EPA 8010)
B-1-10'	ND	NA
B-1-15'	ND	NA
B-1-20'	35	ND
DETECTION LIMITS	10.0	.005 - .05

* = sample collected by Laidlaw on 10/15/96

ND = Not Detected above laboratory reporting limits

NA = Not analyzed

DISCUSSION

As indicated in the results table, the soil samples collected from boring B-1 exhibited TRPH concentrations ranging from ND to 35 mg/kg. In addition, soil sample B-1-20' exhibited no detectable concentrations of VOCs.

CONCLUSIONS AND RECOMMENDATIONS

Based on the analytical results, it appears that the elevated petroleum hydrocarbon concentrations are limited to the shallow soil directly below the former UST excavation (depth of approximately 6 to 9 feet bgs). Therefore, CTL recommends that closure of the former UST area be requested from the lead regulatory agency.

ASSUMPTIONS AND LIMITATIONS

The soil sampling and laboratory analytical services were performed for the exclusive use of Laidlaw. In performing our professional services, we have applied present engineering and scientific judgment and used a level of effort consistent with the current standard of practice for similar type studies. CTL has relied in good faith upon representations and information furnished by individuals with respect to operations and existing property conditions, to the extent they have not been contradicted by data obtained from other sources. Accordingly, CTL accepts no responsibility for any deficiencies, omissions, misrepresentations, or fraudulent acts of persons interviewed. In addition, CTL will not accept any liability for loss, injury claim, or damage arising directly or indirectly from any use or reliance on this report. CTL makes no warranty, expressed or implied.

Should you have any questions regarding this report, please contact the undersigned at (310) 530-5006.

Respectfully submitted,
CTL Environmental Services



Casey P. Kerwin, CSP, REA
Senior Project Manager

Reviewed and Approved by:



Adonis B. Esmilla, R.G., C.E.G.

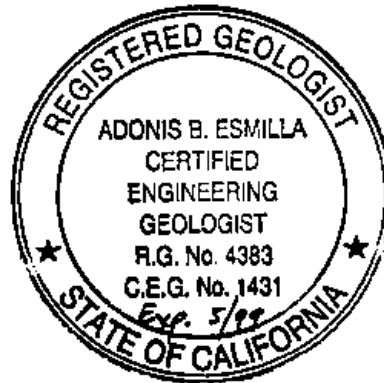
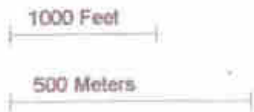

Figure 1- Site Vicinity Map



© 1995 DeLorme

Mag 15.00
 Mon Oct 13 12:04 1997
 Scale 1:15,625 (at center)



- Secondary SR, Road, Hwy Ramp
- Interstate/Limited Access
- + + Railroad
- Airfield
- Sched Service Airport
- Locale
- Population Center
- Sand
- River

FORMER 500 GALLON
WASTE OIL UST EXCAVATION

PLANTER AREA

B-1

MERCURY AIR FACILITY

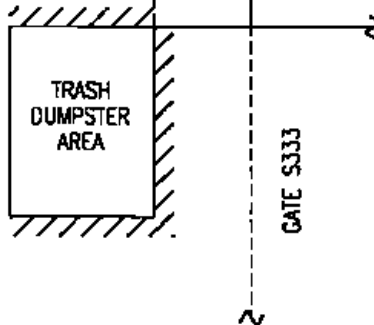

LEGEND:

● = BORING LOCATION

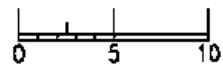

TITLE: FIGURE 2 - SOIL BORING LOCATION MAP

SCALE: 1" = 10'

CLIENT: LAIDLAW ENVIRONMENTAL SERVICES

APPROVED BY:

SITE: MERCURY AIR / RAYTHEON

REV: A

2161 E. AVON, ONTARIO, CA.

FILE: 617401-A

CTL PROJ #: 97-6174

DRAWN BY: RND 10-06-97



**CTL ENVIRONMENTAL
SERVICES**

24404 S. VERMONT AVE.
SUITE 307
HARBOR CITY, CA 90710

APPENDIX A

Enviro - Chem, Inc.

1214 E. Lexington Avenue, Pomona, CA 91766 Tel (909) 590-5905 Fax (909) 590-5907

LABORATORY REPORT

CUSTOMER: LAIDLAW ENVIRONMENTAL SERVICES, INC., 221 E. "D" STREET
WILMINGTON, CA 90744 TEL(310)518-4700 FAX(310)518-4711

PROJECT: RAYTHEON/TANKSAMPLING DATE: 10/15/96SAMPLE(S) REC'D: 10/15/96MATRIX: SOILDATE ANALYZED: 10/15-18/96REPORT TO: MR. RON GENTILEDATE REPORTED: 10/21/96SAMPLE I.D.: WOT #1LAB I.D.: 961015-41

<u>PARAMETER</u>	<u>UNIT</u>	<u>SAMPLE RESULT</u>	<u>D.L.</u>	<u>METHOD</u>
TRPH	MG/KG (PPM)	1,270	10	418.1

COMMENTS

TRPH = TOTAL RECOVERABLE PETROLEUM HYDROCARBONS

ND = NON-DETECTED OR BELOW THE DETECTION LIMIT

D.L. = DETECTION LIMIT

Data Reviewed and Approved by: 

CAL-DHS ELAP CERTIFICATE No.: 1555

Enviro - Chem, Inc.

1214 E. Lexington Avenue, Pomona, CA 91766 Tel (909) 590-5905 Fax (909) 590-5907

LABORATORY REPORTCUSTOMER: LIDLAW ENVIRONMENTAL SERVICES, INC., 221 E. "D" STREET
WILMINGTON, CA 90744 TEL(310)518-4700 FAX(310)518-4711PROJECT: RAYTHEON/TANKSAMPLING DATE: 10/15/96
MATRIX: SOIL
REPORT TO: MR. RON GENTILESAMPLE(S) REC'D: 10/15/96
DATE ANALYZED: 10/15-18/96
DATE REPORTED: 10/21/96SAMPLE I.D.: WOT #1LAB I.D.: 961015-41

TOTAL THRESHOLD LIMIT CONCENTRATION ANALYSIS, UNIT: MG/KG (PPM)

ELEMENT ANALYZED	SAMPLE RESULT	DETECTION LIMIT	TTLIC LIMIT	STLC LIMIT	METHOD USED
Antimony (Sb)	ND	10	500	15	6010
Arsenic (As)	ND	5.0	500	5.0	7060/6010
Barium (Ba)	118	5.0	10,000	100	6010
Beryllium (Be)	ND	0.5	75	0.75	6010
Cadmium (Cd)	ND	0.5	100	1.0	6010
Chromium (Cr)	ND	5.0	2,500	560/5.0@	6010
Chromium VI	--	0.1	500	5.0	7196
Cobalt (Co)	ND	5.0	8,000	80	6010
Copper (Cu)	5.4	5.0	2,500	25	6010
Lead (Pb)	10	5.0	1,000	5.0	6010
Mercury (Hg)	--	0.1	20	0.2	7471
Molybdenum (Mo)	ND	5.0	3,500	350	6010
Nickel (Ni)	ND	5.0	2,000	20	6010
Selenium (Se)	ND	1.0	100	1.0	7741/6010
Silver (Ag)	ND	5.0	500	5.0	6010
Thallium (Tl)	ND	5.0	700	7.0	6010
Vanadium (V)	22	5.0	2,400	24	6010
Zinc (Zn)	19	5.0	5,000	250	6010

COMMENTS

ND = The concentration is below the detection limit or non-detected

TTLIC = Total Threshold Limit Concentration

STLC = Soluble Threshold Limit Concentration

@ = Must meet both the STLC Limit at 560 and EPA-TCLP Limit at 5

* = STLC analysis for the metal is recommended (if marked)

** = TCLP-Chromium analysis is recommended (if marked)

*** = The concentration exceeds the TTLIC Limit, and the sample is defined as hazardous waste as per CAL-TITLE 22 (if marked)

-- = Not analyzed/not requested

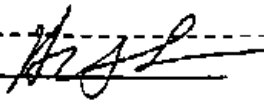
Data Reviewed and Approved by: 
CAL-DHS ELAP CERTIFICATE No.: 1555

Enviro - Chem, Inc.

1214 E. Lexington Avenue, Pomona, CA 91766 Tel (909) 590-5905 Fax (909) 590-5907

LABORATORY REPORT

CUSTOMER: LIDLAW ENVIRONMENTAL SERVICES, INC., 221 E. "D" STREET
WILMINGTON, CA 90744 TEL(310)518-4700 FAX(310)518-4711

PROJECT: RAYTHEON/TANKSAMPLING DATE: 10/15/96SAMPLE(S) REC'D: 10/15/96MATRIX: SOILDATE ANALYZED: 10/15-18/96REPORT TO: MR. RON GENTILEDATE REPORTED: 10/21/96SAMPLE I.D.: WOT #1LAB I.D.: 961015-41

*EPA 8010 FOR PURGEABLE HALOCARBONS ANALYSIS; UNIT: MG/KG (PPM)

PARAMETER	SAMPLE RESULT	D.L. (X1)
Chloromethane	ND	0.05
Bromoethane	ND	0.05
Vinyl Chloride	ND	0.05
Chloroethane	ND	0.05
Methylene Chloride	ND	0.05
1,1-Dichloroethene	ND	0.01
1,1-Dichloroethane	ND	0.01
Trans-1,2-Dichloroethene	ND	0.01
Chloroform	ND	0.01
1,2-Dichloroethane	ND	0.01
1,1,1-Trichloroethane (1,1,1-TCA)	ND	0.01
Carbon Tetrachloride	ND	0.01
Bromodichloromethane	ND	0.01
1,2-Dichloropropane	ND	0.01
Cis-1,3-Dichloropropene	ND	0.01
Trichloroethene (TCE)	ND	0.01
Dibromochloromethane	ND	0.01
1,1,2-Trichloroethane	ND	0.01
Trans-1,3-dichloropropene	ND	0.01
2-Chloroethylvinylether	ND	0.05
Bromoform	ND	0.05
Tetrachloroethene (PERC)	ND	0.01
1,1,2,2-Tetrachloroethane	ND	0.01
Chlorobenzene	ND	0.01
1,3-Dichlorobenzene	ND	0.01
1,4-Dichlorobenzene	ND	0.01
1,2-Dichlorobenzene	ND	0.01
Dichlorodifluoromethane	ND	0.05
Trichlorofluoromethane	ND	0.05

ND = The concentration is below the detection limit or non-detected
 * = Performed by GC/MS Method (EPA 8240) D.L. = Detection Limit

Data Reviewed and Approved by: 
 CAL-DES ELAP CERTIFICATE No.: 1555

Enviro - Chem, Inc.

1214 E. Lexington Avenue, Pomona, CA 91766 Tel (909) 590-5905 Fax (909) 590-5907

LABORATORY REPORTCUSTOMER: LAWLAW ENVIRONMENTAL SERVICES, INC., 221 E. "D" STREET
WILMINGTON, CA 90744 TEL(310)518-4700 FAX(310)518-4711PROJECT: RAYTHEON/TANKSAMPLING DATE: 10/15/96SAMPLE(S) REC'D: 10/15/96MATRIX: SOILDATE ANALYZED: 10/15-18/96REPORT TO: MR. RON GENTILEDATE REPORTED: 10/21/96-----
SAMPLE I.D.: SP #2LAB I.D.: 961015-42

<u>PARAMETER</u>	<u>UNIT</u>	<u>SAMPLE RESULT</u>	<u>D.L.</u>	<u>METHOD</u>
TRPH	MG/KG (PPM)	364	10	418.1

COMMENTS

TRPH = TOTAL RECOVERABLE PETROLEUM HYDROCARBONS

ND = NON-DETECTED OR BELOW THE DETECTION LIMIT

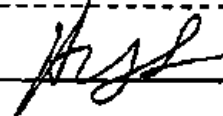
D.L. = DETECTION LIMIT
-----Data Reviewed and Approved by: 

CAL-DHS ELAP CERTIFICATE No.: 1555

Enviro - Chem, Inc.

1214 E. Lexington Avenue, Pomona, CA 91766 Tel (909) 590-5905 Fax (909) 590-5907

LABORATORY REPORTCUSTOMER: LIDLAW ENVIRONMENTAL SERVICES, INC., 221 E. "D" STREET
WILMINGTON, CA 90744 TEL (310) 518-4700 FAX (310) 518-4711PROJECT: RAYTHEON/TANKSAMPLING DATE: 10/15/96SAMPLE(S) REC'D: 10/15/96MATRIX: SOILDATE ANALYZED: 10/15-18/96REPORT TO: MR. RON GENTILEDATE REPORTED: 10/21/96SAMPLE I.D.: SP #2LAB I.D.: 961015-42

TOTAL THRESHOLD LIMIT CONCENTRATION ANALYSIS, UNIT: MG/KG (PPM)

ELEMENT ANALYZED	SAMPLE RESULT	DETECTION LIMIT	TTLIC LIMIT	STLC LIMIT	METHOD USED
Antimony (Sb)	ND	10	500	15	6010
Arsenic (As)	ND	5.0	500	5.0	7060/6010
Barium (Ba)	316	5.0	10,000	100	6010
Beryllium (Be)	ND	0.5	75	0.75	6010
Cadmium (Cd)	ND	0.5	100	1.0	6010
Chromium (Cr)	19	5.0	2,500	560/5.0*	6010
Chromium VI	--	0.1	500	5.0	7196
Cobalt (Co)	54	5.0	8,000	80	6010
Copper (Cu)	31	5.0	2,500	25	6010
Lead (Pb)	ND	5.0	1,000	5.0	6010
Mercury (Hg)	--	0.1	20	0.2	7471
Molybdenum (Mo)	ND	5.0	3,500	350	6010
Nickel (Ni)	12	5.0	2,000	20	6010
Selenium (Se)	ND	1.0	100	1.0	7741/6010
Silver (Ag)	ND	5.0	500	5.0	6010
Thallium (Tl)	ND	5.0	700	7.0	6010
Vanadium (V)	67	5.0	2,400	24	6010
Zinc (Zn)	33	5.0	5,000	250	6010

COMMENTS

ND = The concentration is below the detection limit or non-detected

TTLIC = Total Threshold Limit Concentration

STLC = Soluble Threshold Limit Concentration

* = Must meet both the STLC Limit at 560 and EPA-TCLP Limit at 5

* = STLC analysis for the metal is recommended (if marked)

** = TCLP-Chromium analysis is recommended (if marked)

*** = The concentration exceeds the TTLIC Limit, and the sample is defined as hazardous waste as per CAL-TITLE 22 (if marked)

-- = Not analyzed/not requested

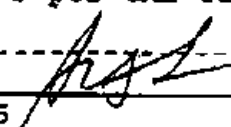
Data Reviewed and Approved by: 

CAL-DHS ELAP CERTIFICATE No.: 1555

Enviro - Chem, Inc.

1214 E. Lexington Avenue, Pomona, CA 91766 Tel (909) 590-5905 Fax (909) 590-5907

LABORATORY REPORTCUSTOMER: LIDLAW ENVIRONMENTAL SERVICES, INC., 221 E. "D" STREET
WILMINGTON, CA 90744 TEL(310)518-4700 FAX(310)518-4711PROJECT: RAYTHEON/TANKSAMPLING DATE: 10/15/96SAMPLE(S) REC'D: 10/15/96MATRIX: SOILDATE ANALYZED: 10/15-18/96REPORT TO: MR. RON GENTILEDATE REPORTED: 10/21/96SAMPLE I.D.: SP #2LAB I.D.: 961015-42

*EPA 8010 FOR PURGEABLE HALOCARBONS ANALYSIS; UNIT: MG/KG (PPM)

<u>PARAMETER</u>	<u>SAMPLE RESULT</u>	<u>D.L. (X1)</u>
Chloromethane	ND	0.05
Bromoethane	ND	0.05
Vinyl Chloride	ND	0.05
Chloroethane	ND	0.05
Methylene Chloride	ND	0.05
1,1-Dichloroethene	ND	0.01
1,1-Dichloroethane	ND	0.01
Trans-1,2-Dichloroethene	ND	0.01
Chloroform	ND	0.01
1,2-Dichloroethane	ND	0.01
1,1,1-Trichloroethane (1,1,1-TCA)	ND	0.01
Carbon Tetrachloride	ND	0.01
Bromodichloromethane	ND	0.01
1,2-Dichloropropane	ND	0.01
Cis-1,3-Dichloropropene	ND	0.01
Trichloroethane (TCE)	ND	0.01
Dibromochloromethane	ND	0.01
1,1,2-Trichloroethane	ND	0.01
Trans-1,3-dichloropropene	ND	0.01
2-Chloroethylvinylether	ND	0.05
Bromoform	ND	0.05
Tetrachloroethene (PERC)	ND	0.01
1,1,2,2-Tetrachloroethane	ND	0.01
Chlorobenzene	ND	0.01
1,3-Dichlorobenzene	ND	0.01
1,4-Dichlorobenzene	ND	0.01
1,2-Dichlorobenzene	ND	0.01
Dichlorodifluoromethane	ND	0.05
Trichlorofluoromethane	ND	0.05

ND = The concentration is below the detection limit or non-detected
 * = Performed by GC/MS Method (EPA 8240) D.L. = Detection Limit

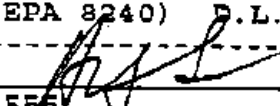
Data Reviewed and Approved by: 
 CAL-DHS ELAP CERTIFICATE No.: 1555

**ENVIRO-CHEM, INC.
LABORATORIES**

1214 E. Lexington Ave.
Pomona, CA 91766
(909) 590-5905 • Fax: (909) 590-5907

CHAIN of CUSTODY RECORD

DATE: 10/15/96
PAGE: 1 of 1

Lab Project # _____
P.O. # 15663
CA-DHS ELAP CERTIFICATE # 1555

REPORT TO: <u>LINDA L. GAVIRON-MAGLITAL</u>			PROJECT NAME: <u>RAYTHERM/TANK</u>			TURN AROUND TIME DESIRED	
STREET: <u>P.O. Box 1175</u>			PROJECT CONTACT: <u>Ron Gaudin</u>			<input type="checkbox"/> Same Day <input type="checkbox"/> 24 Hour <input type="checkbox"/> 48 Hour <input checked="" type="checkbox"/> 1 Week <input checked="" type="checkbox"/> Standard (2 Weeks) <input type="checkbox"/> Others: _____	
CITY: <u>WILMINGTON</u>		STATE: <u>CA</u>	ZIP: <u>90743</u>		SAMPLER(S) SIGNATURE: _____		
TEL: <u>(310) 518-4700</u>		FAX: <u>(310) 518-4711</u>		AFTER ANALYSIS, SAMPLES ARE FOR: <input checked="" type="checkbox"/> DISPOSED OF <input checked="" type="checkbox"/> STORED (30 days) <input type="checkbox"/> RETURNED TO CLIENT <input type="checkbox"/> OTHER: _____			Confirmed By: _____
SHIPPING INFORMATION			RECEIVED BY (Signature): <u>[Signature]</u>			DATE: <u>10/15/96</u>	TIME: <u>4:25 PM</u>
RELINQUISHED BY (Signature): <u>[Signature]</u>			RECEIVED BY (Signature): _____			DATE: _____	TIME: _____
RELINQUISHED BY (Signature): _____			RECEIVED BY (Signature): _____			DATE: _____	TIME: _____
RELINQUISHED BY (Signature): _____			RECEIVED BY (Signature): _____			DATE: _____	TIME: _____
SAMPLE ID	LAB ID	SAMPLING DATE/TIME	MATRIX	# of Containers	ANALYSIS REQUESTED	SAMPLE RECEIVED CONDITION	
<u>LOT #1</u>	<u>961015-41</u>	<u>10/15/96 3:29 PM</u>	<u>Soil</u>	<u>1</u>	<u>418.1, 8010 + 6010</u>	<u>OK</u>	
<u>SP #2</u>	<u>-42</u>	<u>10/15/96</u>	<u>Soil</u>	<u>1</u>	<u>418.1, 8010 + 6010</u>		

DISTRIBUTION: WHITE WITH REPORT • YELLOW TO COURIER

FROM: Enviro-Chem Inc PHONE NO.: 909 590 5907 Feb. 13 1997 08:26AM PLS

APPENDIX B

**EXPLORATORY BORINGS
AND
SOIL SAMPLING PROTOCOL**

The following procedures are followed when performing exploratory borings utilizing a Geoprobe System or Ramset with push type samplers:

1. 1 to 1.5 inch core samplers are used.
2. All push rods are steam cleaned prior to use and between borings, if necessary.
3. A registered geologist, civil engineer with soils experience, or other appropriately trained personnel under the direct supervision of the aforementioned, observes the drilling and obtains soil samples at 5-foot intervals (unless otherwise specified) and at the terminus of each boring.
4. The Unified Soil Classification System (USCS) may be utilized to classify the soils.
5. The soil samples are obtained using a core sampler, which accommodates two to three sample tubes. Various tubes are utilized to be compatible with the different analyses required:
 - Brass Tubes: for all organics and general analyses, excluding copper and zinc.
 - Stainless Steel Tubes: for all organics and metals analyses excluding chrome and nickel.
6. The tubes are scrubbed with a brush and Alconox or equivalent cleaning agent, then rinsed with tap water. Tubes are given a final rinse with distilled water and delivered to the drilling site in closed buckets or equivalent to preclude recontamination.
7. After the sample tubes are removed from the sampler, the latter is scrubbed in Alconox or equivalent and tap water. The sampler is rinsed with tap water, and distilled water (if required) and reassembled with the required number of clean tubes.
8. Unclean tubes are washed with Alconox or equivalent solutions, rinsed with tap water, etc. as described in number 6.
9. In loose soils, a sand trap is used to prevent soil from falling out of the sampler.
10. The sampler is driven 12 to 18 inches at each sampling. Generally, the lowest tube is retained for analysis. The other tube or tubes are retained as a back-up.
11. The sample is logged in and capped with Teflon liners and tight-fitting plastic caps. The samples are labeled and preserved in a clean ice chest containing Blue Ice or equivalent, to keep the samples at or about 4 degrees Celsius.

12. The soil sample tube label is marked with at least the following minimum information:

Job Number

Boring Number and Depth

Sampling Date and Time

Sampler's Initials

Test to be Performed (if known at the time of sampling).

13. The samples are kept in the ice chest until delivered to a State of California certified testing laboratory, the same day if physically possible. The undelivered samples are stored or archived in secured sample storage at or about 4 degrees Celsius.
14. All samples are accompanied by an EPA approved chain-of-custody form, documenting the time, date, and person-in-charge from sample retrieval to laboratory delivery.
15. The samples that are to be analyzed may be selected through field observations and/or OVA screening.
16. Upon termination, all borings shall be sealed from the bottom of the boring to grade with bentonite grout or bentonite chips. Grout shall be emplaced by the tremie method. Chips shall be hydrated prior to the surface being repaired.

APPENDIX C

SAMPLE LOCATION DEPTH (FT)	UNIFIED SOIL CLASSIFICATION	LITHOLOGIC LOG	BORING NUMBER : B-1	OVA MINTORING BACKGROUND SAMPLE (ppm)	BLOWS PER 6 INCHES (18" TOTAL)	TIME
			DESCRIPTION			
0						
1						
2						
3						
4						
5						
6						
7						
8						
9						
10						
11	SM		BROWN, SLIGHTLY MOIST FINE SILTY SAND, NO DISCERNABLE ODOR	0	N/A	8:45AM
12						
13						
14						
15						
16	SM		BROWN, MOIST, FINE TO MEDIUM GRAINED SAND W/ GRAVEL, NO DISCERNABLE ODOR	0	N/A	8:50AM
17						
18						
19						
20						
21	SM		BROWN, MOIST, FINE TO MEDIUM GRAINED SAND W/ GRAVEL, NO DISCERNABLE ODOR	0	N/A	9:55AM
22						
23						
24						
25			REFUSAL @ APPROXIMATELY 21 FEET bgs			
26						
27						
28						
29						
30						
31						
32						
33						
34						
35						

CLIENT: LAIDLAW ENVIRONMENTAL SERVICES		LOGGED BY: C.P.K.	SUPERVISED BY: A.B.E.
SITE: MERCURY AIR / RAYTHEON		DRILLING CO.: VIRONEX	 CTL ENVIRONMENTAL SERVICES 24404 S. VERMONT AVE. SUITE 307 HARBOR CITY, CA. 90710
2161 E. AVON, ONTARIO, CA.		DRILLER: FRANK	
DRAWING #: 617402-A	DRAWN BY: RND 10-05-97	DRILLING EQ.: GEOPROBE	
CTL PROJ #: 97-6174	DATE LOGGED: 10-01-97	BORING DIA.: 1"	

APPENDIX D



CTL Environmental Services - Laboratory Division

24416 South Main Street, Suite 308, Carson, CA 90749 • Tel: (310) 549-6636 Fax: (310) 549-6516

LABORATORY REPORT

CLIENT: Xeon / Laidlaw Environmental Services
24404 South Vermont Avenue
Suite #307
Harbor City CA 90710
Attn: Casey Kerwin

DATE RECEIVED: 10/01/97

DATE REPORTED: 10/13/97

LAB NUMBER: 4971006

PAGE NUMBER: 1 of 3

PROJECT: Laidlaw Environmental Services

PROJECT # NA

LOCATION: Mercury Air Group / Raytheon 2161 E. Avion, Ontario CA

DESCRIPTION: Three Samples Analyzed as Indicated on the Attached Chain of Custody.

Respectfully Submitted,
CTL Environmental Services, Inc.
Laboratory Division

Reviewed By,
CTL Environmental Services, Inc.
Laboratory Division

A. Robert Plank
Organic Supervisor

Dr. Stuart E. Salot
Laboratory Director

Method: EPA 8260, Volatile Organic Compounds
Matrix: Soil

CLIENT: Laidlaw Environmental Services		Date Sampled: 10/01/97		
CLIENT ID: B-1-20'		Date Analyzed: 10/09/97		
LAB ID: 49710006-3				
Analyte	Result (ug/kg)	Reporting Limit (ug/kg)	Dilution Factor	Notes
Acetone	ND	10	1	
Acrolein	ND	50	1	
Acrylonitrile	ND	50	1	
Benzene	ND	5	1	
Bromochloromethane	ND	5	1	
Bromodichloromethane	ND	5	1	
Bromoform	ND	5	1	
Bromomethane	ND	5	1	
2- Butanone	ND	5	1	
Carbon Disulfide	ND	10	1	
Carbon Tetrachloride	ND	5	1	
Chlorobenzene	ND	5	1	
Chloroethane	ND	5	1	
2- Chloroethylvinylether	ND	5	1	
Chloroform	ND	5	1	
Chloromethane	ND	5	1	
Dibromochloromethane	ND	5	1	
1,2-Dibromoethane	ND	5	1	
1,2- Dichlorobenzene	ND	5	1	
1,3- Dichlorobenzene	ND	5	1	
1,4- Dichlorobenzene	ND	5	1	
Dichlorodifluoromethane	ND	5	1	
1,1- Dichloroethane	ND	5	1	
1,2- Dichloroethane	ND	5	1	
1,1- Dichloroethene	ND	5	1	
cis-1,2- Dichloroethene	ND	5	1	
trans-1,2- Dichloroethene	ND	5	1	
1,2- Dichloropropane	ND	5	1	
cis- 1,3- Dichloropropene	ND	5	1	
trans- 1,3- Dichloropropene	ND	5	1	
Ethylbenzene	ND	5	1	
2- Hexanone	ND	5	1	
Methylene Chloride	ND	5	1	
4- Methyl- 2- Pentanone	ND	5	1	
Naphthalene	ND	5	1	
Styrene	ND	5	1	
1,1,1,2- Tetrachloroethane	ND	5	1	
1,1,2,2- Tetrachloroethane	ND	5	1	
Tetrachloroethene	ND	5	1	
Toluene	ND	5	1	
1,1,1- Trichloroethane	ND	5	1	
1,1,2- Trichloroethane	ND	5	1	
Trichloroethene	ND	5	1	
Trichlorofluoromethane	ND	5	1	
Vinyl Acetate	ND	5	1	
Vinyl Chloride	ND	5	1	
m,p- Xylenes	ND	5	1	
o- Xylene	ND	5	1	

Surrogate Recovery Data		
Surrogate	Surr. % Rec.	Surr. Rec. Acc.Limits
Dibromofluoromethane	99	82-109
Toluene d8	93	90-105
Bromofluorobenzene	90	89-110

Batch QA/QC Reference	
Batch ID	
Method Blank:	100997LA
LCS:	100997LA
BS/BSD:	NA
MS/MSD:	100997LA

Method: EPA 418.1, Total Recoverable Petroleum Hydrocarbons
Matrix: Soil

CLIENT: Xeon/Laidlaw Environmental Services Date Extracted: 10/01/97

Laboratory ID	Sample ID	Result (mg/kg)	Reporting Limit (mg/kg)	Dilution Factor	Date Analyzed	QC Batch ID	Notes
49710006-1	B-1-10'	ND	10	1	10/01/97	10017TRPHSA	
49710006-2	B-1-15'	ND	10	1	10/01/97	10017TRPHSA	
49710006-3	B-1-20'	35	10	1	10/01/97	10017TRPHSA	

Quality Assurance and Control Information

Batch ID	LCS Spike Added (mg/kg)	LCS Recovery (%)	Matrix Spike Laboratory ID	Sample Result (mg/kg)	MS Added (mg/kg)	MS Recovery (%)	MSD Recovery (%)	RPD
10017TRPHSA	25	88	49710006-2	ND	25.0	98	91	7.4

QC Acceptance Limits: 80-120 75-125 75-125 25

Laboratory Notes



Environmental Services
Laboratory Division

24416 South Main Street, #308 TEL: (310) 549-6636
Carson, CA 90745 FAX: (310) 549-6516

CHAIN OF CUSTODY/LABORATORY ANALYSIS REQUEST FORM

49710006

Date 10/1/97 Page 1 of 1

PROJECT NAME LANDLAC ENV. SERVICES
 PROJECT MGR C. Kerwin
 COMPANY NAME CTL
 ADDRESS _____
 PHONE (310) 530-5006
 FAX _____
 SAMPLER: (Signature) [Signature]

Lab Project No: due 10/2/97 Sample Location: MERCURY Air Group/Path: 2161 E. Fulton, Carson, CA

ANALYSIS REQUESTED: 418.1 (TRPH) 8260 (10/15)

NUMBER OF CONTAINERS: _____

REMARKS: _____

CLIENT I.D.	DATE	TIME	LAB I.D.	SAMPLE MATRIX															
B-1-10'	10/1/97	8:45 AM	1	Spl	1	X	S												
B-1-15'	"	8:50	2	"	1	X	S												
B-1-20'	"	9:55	3	"	1	X	S												

1 RELINQUISHED BY: Signature: <u>[Signature]</u> Print Name: <u>C. Kerwin</u> Firm: <u>CTL</u> Date/Time: <u>10/1/97 @ 12:35pm</u>	2 RECEIVED BY: Signature: <u>[Signature]</u> Print Name: <u>Mashun</u> Firm: <u>CTL</u> Date/Time: <u>10/1/97 2:10pm</u>	TURNAROUND REQUIREMENTS: 24 HR _____ 48 HR _____ 5 DAY <input checked="" type="checkbox"/> STANDARD <input type="checkbox"/> Provide Preliminary Verbal Results <input type="checkbox"/> Provide Preliminary Fax Results <input type="checkbox"/> Requested Report Date	REPORT REQUIREMENTS: 1. <input checked="" type="checkbox"/> Routine Report 2. <input type="checkbox"/> REPORT INCLUDES DUP, MS, MSD as required; may be charged as samples 3. <input type="checkbox"/> Data Validation Report (includes All Raw Data)	INVOICE INFORMATION: PO #: _____ Bill To: _____	SAMPLE RECEIPT: Ship Via: _____ Ship #: _____ Condition: _____ Total Containers: _____ Lab #: _____
3 RELINQUISHED BY: Signature: _____ Print Name: _____ Firm: _____ Date/Time: _____	4 RECEIVED BY: Signature: _____ Print Name: _____ Firm: _____ Date/Time: _____	LEGEND: A = AIR CO = COMPOSITE DW = DRINKING WATER GR = GRAB GW = GROUNDWATER SD = SOLID SG = SLUDGE SL = SOIL WW = WASTEWATER	Sample Preserved According to EPA Specifications <input type="checkbox"/> Yes <input type="checkbox"/> No SPECIAL INSTRUCTIONS / REQUIREMENTS: <u>RUN 8260 on sample w/highest TRPH. If all are ND, run B-1-10'</u>		
In accordance with industry practice, CTL charges a nominal fee of \$2/sample to dispose of samples which are, or potentially are, hazardous wastes. This fee is required to cover the cost of the handling and disposal required by state and federal law. The fee does not apply to water samples, nonhazardous materials or sampling media.			<input type="checkbox"/> CTL will dispose for \$2/sample <input type="checkbox"/> No charge for disposal <input type="checkbox"/> Exempt category <input type="checkbox"/> Cost covered by contract <input type="checkbox"/> de minima quantities <input type="checkbox"/>		

FF-440'10

This form is intended for use by contractors performing periodic testing of secondary containment systems. The completed form, written test procedures and previous test results (if applicable), should be provided to the facility owner/superior for transmittal to the local regulatory agency.

no City

1. FACILITY INFORMATION

Facility Name: **GUARDIAN AVIATION** Date of Testing: **10-23-02**
 Facility Address: **2161 E AVION DR.** Phone: **Ontario CA**
 Facility Contact: _____
 Date Local Agency Was Notified of Testing: **10/21/02**
 Name of Local Agency Inspector Present: **SAN BERNARDINO**



2. TESTING CONTRACTOR INFORMATION

Company Name: **TANK SPECIALISTS OF CALIFORNIA**
 Technician Conducting Test: **DAVID WALKER**
 Credentials: **CSLB Licensed Contractor** **SWRCB Licensed Tank Tester**
 License Type and #: **745065 A.B-HAZ**

COUNTY FIRE DEPARTMENT HAZARDOUS MATERIALS

Manufacturer	Training by Manufacturer Component(s)	Date Training Expires
INGON	INGON SUMP TESTING MONITOR SYSTEM	09-05-02

3. SUMMARY OF TEST RESULTS

Number of Tanks Tested: **2** Number of Piping Runs Tested: **9**
 Number of Submersible Pump Sumps Tested: **4** Number of UDC Boxes Tested: **0**
 Number of Fill Sumps Tested: **0** Number of Overfill Boxes Tested: **2**

Component	Pass	Fail	Comments
HYDROSTATIC TEST:			
(1) LEVEL TANK PIPE SUMP		X	NW
(1) LEVEL TANK PIPE SUMP		X	NE
(1) LEVEL TANK PIPE SUMP	X		SW
(1) LEVEL TANK PIPE SUMP	X		SE
(4) SECONDARY LINES		X	TEST BOOTS WOULD NOT SEAL
(1) TANK ANNULAR SOUTH	X		
(1) TANK ANNULAR NORTH	X		
(3) REMOTE FILL BOXES		X	

Technician's Signature

David Walker

Date

10/23/02

SWRCB



AW

Test Method Developed: SWRLB
 Sump Manufacturer: SWRLB
 Other (Specify):
 Test Method Uses: Hydrate
 Pressure: Vacuum
 Other (Specify):
 Measuring Equipment Used for Testing: INCON SUMP TESTING MONITOR SYSTEM

	NW Sump # 1	SW Sump # 2	NE Sump # 3
Sump Diameter:	42"	42"	42"
Sump Depth:	57"	59"	57"
Sump Material:	FIBERGLASS	FIBERGLASS	FIBERGLASS
Height from Tank Top to Highest Piping Penetration:	30"	32"	29"
Height from Tank Top to Lowest Electrical Penetration:	12"	12"	12"
Condition of sump prior to testing:	CLEAN	CLEAN	CLEAN
Portion of Sump Tested ¹	BOTTOM 32"	BOTTOM 34"	BOTTOM 31"
Does turbine shut down when sump sensor detects either product or water?	N/A	N/A	N/A
Turbine shutdown response time ²	N/A	N/A	N/A
Is system programmed for fail-safe shutdown?	N/A	N/A	N/A
Was fail-safe verified to be operational?	N/A	N/A	N/A
Wait time between applying pressure/vacuum/water and starting test:	1 HOUR	1 HOUR	1 HOUR
Test Start Time:	2:14 PM	2:14 PM	3:36 PM
Initial Reading (R _i):	7.5917 IN	7.8713 IN	5.6256 IN.
Test End Time:	2:29 PM	2:29 PM	3:51 PM
Final Reading (R _f):	7.5800 IN	7.8715 IN	5.6095 IN.
Test Duration:	15 MIN.	15 MIN.	15 MIN.
Change in Reading (R _f -R _i):	0.0117 IN	0.0002 IN	0.0161 IN
Pass/Fail Threshold:	0.002 IN. (FAIL)	0.002 IN. (PASS)	0.002 IN. (FAIL)
Was sensor removed for testing?	yes	yes	yes
Was sensor properly replaced after testing?	yes	yes	yes

Comments - (include information on repairs made prior to testing)
NW & NE SUMPS NEED FIBERGLASS AT COLLAR.

¹ If the testing method does not test the entire depth of the sump, specify how much of the sump was tested. Methods not testing the entire sump should only be used if the monitoring system provides fail safe turbine shutdown.
² With the submersible pump running, place the sensor in product (discriminating sensors should also be placed in water). The time between placing the sensor in product and the turbine shutting down is the response time. This should be done if the secondary containment testing method used does not test the entire volume of the sump.

Piping Material Specification: **SWRCS**
 Category: **Pressure**
 Other: **0-15 PSI GAUGE**

	Piping Run# 1-3	Piping Run# 2-6	Piping Run# 8-9
Piping Material:			
Piping Manufacturer:			
Piping Diameter:	3x6	3x6	3x6
Length of Piping Run:	APPROX. 20'	APPROX 20'	APPROX. 30'
Product Stored:	JET FUEL	JET FUEL	JET FUEL
Method and location of piping-run isolation:	TEAM - BOOT	TEAM - BOOT	TEAM - BOOT
Wait time between applying pressure/vacuum/water and starting test:	30 MIN.	30 min.	30 min.
Test Start Time:			
Initial Reading (R _i):			
Test End Time:			
Final Reading (R _f):			
Test Duration:			
Change in Reading (R _f -R _i):			
Pass/Fail Threshold:	X	✓	✓

Comments - (include information on repairs made prior to testing):

ALL BOOTS WOULD NOT HOLD PRESSURE
 DUE TO DRYING OUT & WOULD NOT
 SEAL.

4. TANK ANNULAR TESTING

Test Method: *ASME Section II* Tank Manufacturer: *SWRLB* Industry: *aircraft* Profession: *engineer*
 Test Method Uses: Pressure: *Vacuum* Hydrostatic:
 Other (Specify):

Measuring Equipment Used for Testing: *0-30 HgV GAUGE*

	N Tank # 1	S Tank # 2	Tank #
Tank Capacity			
Tank Material:	STEEL/FIBERGLASS	STEEL/FIBERGLASS	
Tank Manufacturer:	MODERN WELDING	MODERN WELDING	
Product Stored:	JET FUEL	JET FUEL	
Wait time between applying pressure/vacuum/water and starting test:	30 MIN.	30 MIN.	
Test Start Time:	3:00 PM	4:25 PM	
Initial Reading (R _i):	10 HgV	10 HgV	
Test End Time:	4:00 PM	5:25 PM	
Final Reading (R _f):	10 HgV	10 HgV	
Test Duration:	1 HOUR	1 HOUR	
Change in Reading (R _f -R _i):	0	0	
Pass/Fail Threshold:	10 HgV (PASS)	10 HgV (PASS)	
Was sensor removed for testing?	YES	YES	
Was sensor properly replaced after testing?	YES	YES	

Comments - (include information on repairs made prior to testing)

(Empty lines for handwritten comments)

9. SPILL/OVERFILL CONTAINMENT BOXES

Test Method Developed By:	Spill Bucket Manufacturer	Industry Standard	Professional Engineer
	Other (Specify) SWRCB		
Test Method Uses:	Pressure	Vacuum	<u>Hydrostatic</u>
	Other (Specify)		
Measuring Equipment Used for Testing:	INLOW SUMP TESTING MONITOR SYSTEM		
	Spill Box # 1	Spill Box # 2	Spill Box # 3
Bucket Diameter:	16"	16"	16"
Bucket Depth:	18"	18"	18"
Wait time between applying pressure/vacuum/water and starting test:	FAIL	FAIL	FAIL
Test Start Time:			
Initial Reading (R _i):			
Test End Time:			
Final Reading (R _f):			
Test Duration:			
Change in Reading (R _f -R _i):			
Pass/Fail Threshold:			

Comments -- (include information on repairs made prior to testing)

SPILL BOXES - VISUAL FAIL DUE TO EXTREME RUST & CORROSION, AS PER INSPECTORS ORDERS

This is a draft document intended for public review and comment. Your input is appreciated. Please direct any comments regarding this form to:

SWRCB/HSE Program Area Scott Bacon
 1001 I Street, Box 943212
 Sacramento, CA 95833
 Phone: (916) 341-5533 Fax: (916) 341-5808
 e-mail: swrcb@ccrapp.com or swrcb@ca.gov

GUARDIAN AVIATION
2161 E. AVION ST.
ONTARIO CA
STANFORD CA

10/23/2002 3:51 PM

SUMP LEAK TEST REPORT

JET PNE

TEST STARTED 3:36 PM
TEST STARTED 10/23/2002
BEGIN LEVEL 5.6256 IN
END TIME 3:51 PM
END DATE 10/23/2002
END LEVEL 5.6095 IN
LEAK THRESHOLD 0.002 IN
TEST RESULT **FAILED**

JET PSE

TEST STARTED 3:36 PM
TEST STARTED 10/23/2002
BEGIN LEVEL 3.5889 IN
END TIME 3:51 PM
END DATE 10/23/2002
END LEVEL 3.5873 IN
LEAK THRESHOLD 0.002 IN
TEST RESULT **PASSED**

GUARDIAN AVIATION
2161 E. AVION ST.
ONTARIO CA
STANFORD CA

10/23/2002 2:30 PM

SUMP LEAK TEST REPORT

JET PNW

TEST STARTED 2:14 PM
TEST STARTED 10/23/2002
BEGIN LEVEL 7.5917 IN
END TIME 2:29 PM
END DATE 10/23/2002
END LEVEL 7.5800 IN
LEAK THRESHOLD 0.002 IN
TEST RESULT **FAILED**

JET PSW

TEST STARTED 2:14 PM
TEST STARTED 10/23/2002
BEGIN LEVEL 7.8713 IN
END TIME 2:29 PM
END DATE 10/23/2002
END LEVEL 7.8715 IN
LEAK THRESHOLD 0.002 IN
TEST RESULT **PASSED**

MNWX S

TEST STARTED 2:14 PM
TEST STARTED 10/23/2002
BEGIN LEVEL 2.7439 IN
END TIME 2:29 PM
END DATE 10/23/2002
END LEVEL 2.7440 IN
LEAK THRESHOLD 0.002 IN
TEST RESULT **PASSED**

MNWX N

TEST STARTED 2:14 PM
TEST STARTED 10/23/2002
BEGIN LEVEL 5.1796 IN
END TIME 2:29 PM
END DATE 10/23/2002
END LEVEL 5.1796 IN
LEAK THRESHOLD 0.002 IN
TEST RESULT **PASSED**

GUARDIAN AVIATION
2161 E. AVION ST.
ONTARIO CA
STANFORD CA

10/23/2002 2:46 PM

SUMP LEAK TEST REPORT

JET PNW

TEST STARTED 2:30 PM
TEST STARTED 10/23/2002
BEGIN LEVEL 7.5765 IN
END TIME 2:45 PM
END DATE 10/23/2002
END LEVEL 7.5734 IN
LEAK THRESHOLD 0.002 IN
TEST RESULT **FAILED**

JET PSW

TEST STARTED 2:30 PM
TEST STARTED 10/23/2002
BEGIN LEVEL 7.8725 IN
END TIME 2:45 PM
END DATE 10/23/2002
END LEVEL 7.8733 IN
LEAK THRESHOLD 0.002 IN
TEST RESULT **PASSED**

MNWX S

TEST STARTED 2:30 PM
TEST STARTED 10/23/2002
BEGIN LEVEL 2.7444 IN
END TIME 2:45 PM
END DATE 10/23/2002
END LEVEL 2.7449 IN
LEAK THRESHOLD 0.002 IN
TEST RESULT **PASSED**

MNWX N

TEST STARTED 2:30 PM
TEST STARTED 10/23/2002
BEGIN LEVEL 5.1795 IN
END TIME 2:45 PM
END DATE 10/23/2002
END LEVEL 5.1809 IN
LEAK THRESHOLD 0.002 IN
TEST RESULT **PASSED**

GUARDIAN AVIATION
2161 E. AVION ST.
ONTARIO CA
STANFORD CA

10/23/2002 4:12 PM

SUMP LEAK TEST REPORT

JET PNE

TEST STARTED 3:56 PM
TEST STARTED 10/23/2002
BEGIN LEVEL 5.6057 IN
END TIME 4:12 PM
END DATE 10/23/2002
END LEVEL 5.5958 IN
LEAK THRESHOLD 0.002 IN
TEST RESULT **FAILED**

JET PSE

TEST STARTED 3:56 PM
TEST STARTED 10/23/2002
BEGIN LEVEL 3.5874 IN
END TIME 4:12 PM
END DATE 10/23/2002
END LEVEL 3.5868 IN
LEAK THRESHOLD 0.002 IN
TEST RESULT **PASSED**

December 8, 2005

Ms. Leslie Heaviside
San Bernadino County Fire Department
Hazardous Materials Division
620 South E Street
San Bernardino, CA 92415-0153
(909) 386-8460

Dear Ms. Heaviside:

Enclosed please find GE Aviation's response to the hazardous waste inspection reports issued by the County to its facility on 2264 East Avion Drive in Ontario on November 3, 2005 as well as an executed Certificate of Compliance. Also enclosed is GE Aviation's response to the hazardous waste inspection reports issued to its facility on 1923 Avion Drive in Ontario on November 4, 2005 with its accompanying Certificate of Compliance. Thank you for agreeing to a fourteen-day extension in the submission deadline to accommodate a family emergency this week.

Also enclosed are numerous documents and photographs addressing the County's findings as detailed in the inspection reports. Please contact me if you have any questions.

Sincerely

Bradley Grubbs
EHS Focal Point
GE Aviation



Brett C Boston
EHS Generalist (non GE)
GE Aviation



CUPA

San Bernardino County Fire Department • Hazardous Materials Division
620 South 'E' Street, San Bernardino, CA 92415-0153 • (909) 386-8401 FAX (909) 386-8460

HAZARDOUS WASTE GENERATOR AND HAZARDOUS MATERIALS HANDLER INSPECTION REPORT

Facility Name: G.E. Engine Service, Inc. Date: November 4, 2005
Street Address: 1923 Avion Dr. Fac Id. No: FA0003388
City: Ontario Zip Code: 91761 EPA ID No: CAD009542721
Facility Contact: Bradley Grubbs Phone No. (909) 937-6731 Number of Employees: 150

Refer to Title 19 and Title 22 of the California Code of Regulations (CCR), Chapter 6.5 of the Health and Safety Code (CHSC) and Division 3 of Title 2 of the San Bernardino County Code (CC). The following code sections are either in Violation (V) of, or in Compliance (C) with, the applicable laws and regulations, or compliance is not applicable, not addressed or unknown (N).

Table with columns for GENERAL REQUIREMENTS FOR GENERATORS, STORAGE AND LABELING REQUIREMENTS, HAZARDOUS WASTE RECORDS AND MANIFESTS, MANAGEMENT OF USED OIL AND BATTERIES, and DISPOSAL AND TRANSPORTATION. Includes a large section for INSPECTION NARRATIVE on the right side.

INSPECTION NARRATIVE
A routine inspection was performed on October 5 and October 6, 2005 to determine compliance with applicable hazardous material/ hazardous waste laws and regulations. The inspection was conducted by myself (Kristian Alfelor-SBCoFD), Leslie Heaviside (SBCoFD), and Mark Pear (DTSC). Consent to perform the inspection was granted by Bradley Grubbs (EHS Manager) and Brett Boston (EHS Consultant). Digital photographs were taken with permission. Personal protective equipment used during the inspection included steel-toed shoes (optional) and safety glasses. This facility performs repairs, overhauls, and cleaning of jet engine and parts.

Hazardous Material Inventory:
Hanger 5-
Disassembly Line:
(1) 55-gallon drum of oily rags/solvent (05-06-05).
(1) 55-gallon drum of oily rags/solvent (06-02-05).
(1) Flammables cabinet-various items.

NOTICE OF VIOLATION: THE VIOLATIONS NOTED ABOVE MUST BE CORRECTED WITHIN 30 DAYS. FAILURE TO COMPLY MAY RESULT IN LEGAL ACTION. THE CERTIFICATE OF COMPLIANCE SHALL BE SUBMITTED WITHIN THE TIME PERIOD NOTED ABOVE.

Inspector: K. Alfelor & L. Heaviside Received by: Certified Mail Title:



CUPA

San Bernardino County Fire Department • Hazardous Materials Division
620 South 'E' Street, San Bernardino, CA 92415-0153 • (909) 386-8401; FAX (909) 386-8460

Universal Waste Inspection Report

Facility ID: FA-3388 Facility Name: G.E. Engine Services, Inc. Business Ph. #: (909) 937-6731

Site Address: 1923 Avion Dr. City: Ontario Zip Code: 91761

Mailing Address: 1923 Avion Dr. City: Ontario Zip Code: 91761

Table with 4 main columns: SMALL QUANTITY HANDLER 100-5,000 kg (220lb-11,000 lbs), V, C, N, LARGE QUANTITY HANDLER - More than 5,000 kg (>11,000 lbs), V, C, N. Rows include items 910-918 and 930-940 with descriptions and CCR/H&SC references.

Inventory table with columns: Inventory, Quantity, Container Type, Comments. Includes sections for Universal Waste Batteries, Consumer Electronic Devices, Aerosols, and MERCURY-Containing Universal Wastes.

NOTICE OF VIOLATION: THE VIOLATIONS NOTED ABOVE MUST BE CORRECTED WITHIN 30 DAYS. FAILURE TO COMPLY MAY RESULT IN LEGAL ACTION. THE CERTIFICATE OF COMPLIANCE SHALL BE SUBMITTED WITHIN THE TIME PERIOD NOTED ABOVE.

Inspector: K. Alfel & L. Heaviside Received by: Certified Mail Title: Revised 9/02/2005



SUPPLEMENTAL INSPECTION REPORT

FACILITY NAME: G.E. Engine Service, Inc.	FACILITY LOCATION: 1923 Avion Dr. Ontario, CA 91761
---	--

SAA #2:

- (1) 55-gallon drum of waste fuel (04-11-05)
- (1) 55-gallon drum of waste oil (06-12-05)
- (1) 55-gallon drum of aerosol cans (09-02-05)
- (1) 55-gallon drum of used oil filters (09-02-05)
- (1) 55-gallon drum of waste oil/fuel/solvent/rags (09-02-05)
- (1) 55-gallon drum of oil soaked absorbent (09-02-05)

Electrochemical Grinder Area:

- (2) 55-gallon drum of Calcium/salt waste- not labeled, but corrected during the inspection.
- (1) Flammables cabinet-various items

Campbell Grind Room:

- (1) 55-gallon drum of grind waste (04-28-05)
- (1) 304ft³ cylinder of Nitrogen

Cylinder Storage Area:

- ~(10) cylinders of acetylene (>200ft³ total)
- ~(10) cylinders of argon (>200ft³ total)

SAA #1:

- (1) 55-gallon drum of oily rags (09-02-05)
- (1) 55-gallon drum of oil-soaked absorbent (09-02-05)
- (1) 55-gallon drum of aerosol cans (09-02-05)

SAA #3:

- (1) 55-gallon drum of oily rags (09-02-05)
- (1) 55-gallon drum of aerosol cans (09-02-05)
- (1) 55-gallon drum of oil-soaked absorbent (09-02-05)

SAA #5:

- (1) 55-gallon drum of oily rags (08-08-05)
- (1) 55-gallon drum of waste fuel (04-12-05)
- (1) 55-gallon drum of waste oil (09-17-05)
- (1) 55-gallon drum of absorbent (04-13-05)

NOTICE OF VIOLATION: THE VIOLATIONS NOTED ABOVE MUST BE CORRECTED WITHIN 30 DAYS. FAILURE TO COMPLY MAY RESULT IN LEGAL ACTION. THE CERTIFICATE OF COMPLIANCE SHALL BE SUBMITTED WITHIN THE TIME PERIOD NOTED ABOVE.

Inspector: K. Alfelor & L. Heaviside Received by: _____ Certified Mail _____ Inspection Date: October 5 & 6, 2005



CUPA

San Bernardino County Fire Department • Hazardous Materials Division
620 South 'E' Street, San Bernardino, CA 92415-0153 • (909) 386-8401 FAX (909) 386-8460

SUPPLEMENTAL INSPECTION REPORT

FACILITY NAME: G.E. Engine Service, Inc.	FACILITY LOCATION: 1923 Avion Dr. Ontario, CA 91761
---	--

SAA #5 (Cont.):

- (1) 55-gallon drum of new oil
- (2) cylinders of nitrogen (> 200 ft3 total)

Calibration Laboratory:

- (1) ~200 ft3 cylinder of nitrogen
- (1) 55-gallon drum of aerosol cans (06-06-05)
- (1) 55-gallon drum of rags w/ solvent (06-06-05)
- (1) 55-gallon drum of rags w/ oil (06-06-05)
- (1) bucket of waste batteries (10-04-05)

Shipping and Receiving:

- (1) 55-gallon drum of Part A isocyanate foam
- (1) 55-gallon drum of Part B isocyanate foam

External Shed:

- (1) 55-gallon drum of aerosol cans (09-05-05)
- (2) 1,300 gallon AST of propane

Laboratory:

- (1) 5-gallon container of brushes/swabs (07-13-05)
- (1) 5-gallon container of rags w/ solvent (07-13-05)

SAA #6:

- (2) Containers of Universal Waste (light bulbs)-(06-01-05, 03-02-05)
- (1) Container of Universal Waste (batteries)- (03-02-05)
- (1) 55-gallon drum of PCB ballasts (03-02-05)
- (1) 55-gallon drums of aerosol cans (03-07-05)
- (1) 55-gallon drums of high-pressure bulbs (09-02-05)
- (1) 55-gallon drum of oily rags (03-02-05)
- (1) 55-gallon drum of paint-related waste (04-01-05)

Hanger 3:

- (1) 282ft3 cylinder of oxygen
- (1) 200ft3 cylinder of acetylene
- (2) Cylinders of compressed gases N.O.S. (>200ft3 total)
- (2) Cylinders of argon (>200 ft3 total)

NOTICE OF VIOLATION: THE VIOLATIONS NOTED ABOVE MUST BE CORRECTED WITHIN 30 DAYS. FAILURE TO COMPLY MAY RESULT IN LEGAL ACTION. THE CERTIFICATE OF COMPLIANCE SHALL BE SUBMITTED WITHIN THE TIME PERIOD NOTED ABOVE.

Inspector: K. Alfelro & L. Heavyside Received by: _____ Certified Mail _____ Inspection Date: October 5 & 6, 2005



CUPA

San Bernardino County Fire Department • Hazardous Materials Division
620 South 'E' Street, San Bernardino, CA 92415-0153 • (909) 386-8401 FAX (909) 386-8460

SUPPLEMENTAL INSPECTION REPORT

FACILITY NAME: G.E. Engine Service, Inc.	FACILITY LOCATION: 1923 Avion Dr. Ontario, CA 91761
---	--

Hazardous Waste Storage Area:

- (1) yd3 bag of wastewater treatment sludge (09-15-05)
- (1) 55-gallon drum of contaminated resin debris (09-02-05)
- (1) box of waste fluorescent light tubes **no accumulation start date**

Hazardous Materials Storage Area:

- (1) 55-gallon drum of waste paint (05-23-05)
- (3) 55-gallon drums of Hydrochloric Acid
- (3) 55-gallon drums of Ardrox 1618
- (4) 55-gallon drums of potassium hydroxide
- (2) 55-gallon drum of part A foam
- (2) 55-gallon drums of part B foam
- (3) 55-gallon drums of CE Bee J-84
- (2) 55-gallon drums of Calcium ion 220
- (4) 55-gallon drums of various oils
- (1) 55-gallon drum of calcium hydroxide
- (1) 55-gallon drum of acetone

SAA #4:

- (1) 55-gallon drum of waste oil (09-15-05)
- (1) 55-gallon drum of waste fuel (04-04-05)
- (1) 55-gallon drum of oily rags (08-25-05)
- (1) 55-gallon drum of aerosol cans (09-02-05)
- (1) 55-gallon drum of used filters (09-11-05)
- (1) 55-gallon drum of Molidag waste (09-01-05)
- (1) 55-gallon drum of microballoon waste (09-02-05)
- (1) 55-gallon drum of floor sweepings/oil/absorbent (04-13-05)

Grip Blast Treatment Area:

- (1) 55-gallon drum of waste plastic media (07-20-05)

Non-destructive Testing Area:

- (1) 55-gallon drum of acid etchant (09-22-05)

X NOTICE OF VIOLATION: THE VIOLATIONS NOTED ABOVE MUST BE CORRECTED WITHIN 30 DAYS. FAILURE TO COMPLY MAY RESULT IN LEGAL ACTION. THE CERTIFICATE OF COMPLIANCE SHALL BE SUBMITTED WITHIN THE TIME PERIOD NOTED ABOVE.

Inspector: K. Alfeior & L. Heaviside Received by: Certified Mail Inspection Date: October 5 & 6, 2005



CUPA

San Bernardino County Fire Department • Hazardous Materials Division
620 South 'E' Street, San Bernardino, CA 92415-0153 • (909) 386-8401 FAX (909) 386-8460

SUPPLEMENTAL INSPECTION REPORT

FACILITY NAME: G.E. Engine Service, Inc.	FACILITY LOCATION: 1923 Avion Dr. Ontario, CA 91761
--	---

Gear Box 1:

- (1) 55-gallon drum of oily rags (04-11-05)
- (1) Cylinder of Nitrogen (>200 ft3)

Hanger 1 Annex:

- (2) 336ft3 cylinders of Argon.
- (1) 280ft3 cylinder of oxygen

- (1) 200ft3 cylinder of acetylene.
- (1) 55-gallon drum of oil/solvent/rags (03-07-05)
- (2) 55-gallon drums of oily rags (09-04-05, 04-14-05)

SAA #7:

- (1) 55-gallon drum of waste plastic media (09-02-05)
- (2) 55-gallon drums of plastic/aluminum grit (09-02-05, 05-31-05)

FTU-1:

- T-23 Bulk Holding Tank (50,000-gallon AST)
- T-1 Equalization tank (2,500-gallon AST)
- T-2 Neutralization tank (2,500-gallon AST)
- T-6 final pH adjustment (500-gallon AST)
- T-7 sludge holding (1,500-gallon AST)
- T-22 Concentrate Neutralization (4,000-gallon AST)
- T-25 Bulk H2SO4 (2,000-gallon AST)
- T-26 Bulk Caustic (6,000-gallon AST)

Documentation Review:

- 1) The 2005-2006 business emergency/contingency plan was complete and available
- 2) Hazardous waste records were complete and available (2002-2005)
- 3) Employee training records were complete and available
- 4) The 2003 RCRA Biennial Report was complete and available

X **NOTICE OF VIOLATION:** THE VIOLATIONS NOTED ABOVE MUST BE CORRECTED WITHIN 30 DAYS. FAILURE TO COMPLY MAY RESULT IN LEGAL ACTION. THE CERTIFICATE OF COMPLIANCE SHALL BE SUBMITTED WITHIN THE TIME PERIOD NOTED ABOVE.

Inspector: K. Alfelor & L. Heavilsde Received by: _____ Certified Mail _____ Inspection Date: October 5 & 6, 2005



SUPPLEMENTAL INSPECTION REPORT

FACILITY NAME: G.E. Engine Service, Inc.	FACILITY LOCATION: 1923 Avion Dr. Ontario, CA 91761
--	---

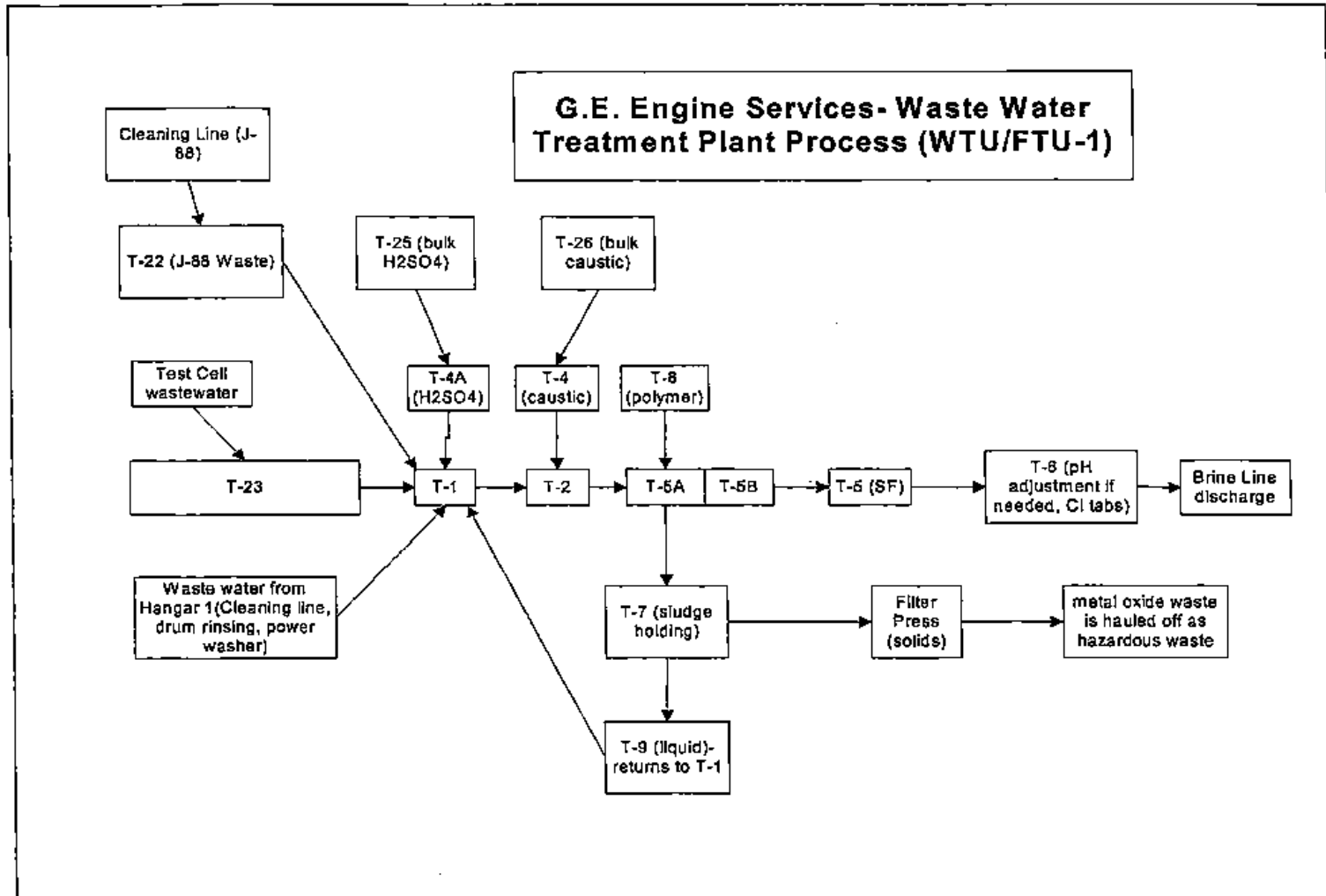

- T-23 Bulk Holding Tank (50,000-gallon AST)**
- T-1 Equalization tank (2,500-gallon AST)**
- T-2 Neutralization tank (2,500-gallon AST)**
- T-5A/B Lamella**
- T-5 Sand Filter (12ft²)**
- T-6 final pH adjustment (500-gallon AST)**
- T-7 sludge holding (1,500-gallon AST)**
- T-22 Concentrate Neutralization (4,000-gallon AST)**
- T-25 Bulk H₂SO₄ (2,000-gallon AST)**
- T-26 Bulk Caustic (6,000-gallon AST)**

NOTICE OF VIOLATION: THE VIOLATIONS NOTED ABOVE MUST BE CORRECTED WITHIN 30 DAYS. FAILURE TO COMPLY MAY RESULT IN LEGAL ACTION. THE CERTIFICATE OF COMPLIANCE SHALL BE SUBMITTED WITHIN THE TIME PERIOD NOTED ABOVE.

Inspector: K. Alfelor & L. Heaviside Received by: _____ Certified Mail Inspection Date: October 5 & 6, 2005



CUPA

San Bernardino County Fire Department • Hazardous Materials Division
620 South 'E' Street, San Bernardino, CA 92415-0153 • (909) 386-8401 FAX (909) 386-8460

SUPPLEMENTAL INSPECTION REPORT

FACILITY NAME: G.E. Engine Service, Inc.	FACILITY LOCATION: 1923 Avion Dr. Ontario, CA 91761
---	--

The following violations must be corrected within 30 days:

117. Contaminated containers not managed properly- CCR 66261.7:

None of the 55-gallon containers on site were observed to have any dates marked on them to show when they were emptied. Contaminated containers larger than 5 gallons must be marked with the date that the container became empty and must be removed from the site within one (1) year of that date. Each container must be hauled off-site to reclaim its scrap value and the following information must be maintained and available for review for up to three (3) years: The name, street address, mailing address and telephone number of the facility where the empty containers have been shipped. The containers may also be reconditioned or remanufactured and may also be returned to the supplier to be refilled. Immediately display the date when each contaminated container became empty.

Compliance Requirement for 117:

1. Documentation verifying compliance with contaminated container management requirements.
2. Submit a copy of the receipt(s) documenting the removal of empty containers.

110- Hazardous Waste containers not labeled- CCR 66262.34(f)(3):

(2) 55-gallon drums of waste copper solution did not have a hazardous waste labels. Ensure that a hazardous waste label is applied to each hazardous waste container. Verify that all lines and fields of each hazardous waste label are completed correctly, including the accumulation start date. Completed hazardous waste labels were placed on both 55-gallon drums of waste copper solution during the inspection.

Item #110 was corrected during the inspection.

106- Facility not operated/maintained to prevent release/fire- CCR 66265.31:

Several oil spills were observed on the floor adjacent to various types of equipment in the machine room. To minimize this occurrence, the operator must conduct routine housekeeping as needed and operate to prevent spills. Place absorbent on all observed spills. Upon saturation, collect and manage oil-soaked absorbent as a hazardous waste.

Compliance Requirement for 106:

1. Submit photographs or a signed statement verifying that all spill-affected areas have been addressed.
2. Submit a work plan for the prevention and management of hazardous material spills.

X NOTICE OF VIOLATION: THE VIOLATIONS NOTED ABOVE MUST BE CORRECTED WITHIN 30 DAYS. FAILURE TO COMPLY MAY RESULT IN LEGAL ACTION. THE CERTIFICATE OF COMPLIANCE SHALL BE SUBMITTED WITHIN THE TIME PERIOD NOTED ABOVE.

Inspector: K. Alfelor & L. Heaviside Received by: _____ Certified Mail _____ Inspection Date: October 5 & 6, 2005



CUPA

San Bernardino County Fire Department • Hazardous Materials Division
620 South 'E' Street, San Bernardino, CA 92415-0153 • (909) 386-8401 FAX (909) 386-8460

SUPPLEMENTAL INSPECTION REPORT

FACILITY NAME: G.E. Engine Service, Inc.	FACILITY LOCATION: 1923 Avion Dr. Ontario, CA 91761
---	--

912. Accumulation start date not on label/ container-CCR 66273.15:

A box of waste fluorescent light tubes located in the hazardous waste storage area did not have an accumulation start date on the box or universal waste label. All universal waste containers/items must have one of the following:

- 1. Marking or labeling on the container with the earliest date that any universal waste in the container became a waste;**
- 2. Marking or labeling on each individual item of universal waste (e.g., each battery or thermostat) with the date it became a waste.**

Compliance Requirement for 912:

Submit photographs or documentation verifying one of the methods listed above has been implemented.

X NOTICE OF VIOLATION: THE VIOLATIONS NOTED ABOVE MUST BE CORRECTED WITHIN 30 DAYS. FAILURE TO COMPLY MAY RESULT IN LEGAL ACTION. THE CERTIFICATE OF COMPLIANCE SHALL BE SUBMITTED WITHIN THE TIME PERIOD NOTED ABOVE.

Inspector: K. Alfelor & L. Heaviside Received by: Certified Mail Inspection Date: October 5 & 6, 2005

COUNTY FIRE DEPARTMENT

COUNTY OF SAN BERNARDINO
ECONOMIC DEVELOPMENT/
PUBLIC SERVICES GROUP



OFFICE OF THE FIRE MARSHAL
HAZARDOUS MATERIALS DIVISION
620 South "E" Street • San Bernardino, CA 92415-0153
(909) 386-8401 • Fax (909) 386-8460

PETER R. HILLS
Fire Chief
County Fire Warden

CERTIFICATE OF COMPLIANCE

Return Certification within 30 days to Inspector Kris Alfelor

In the matter of: Respondent: **Bradley Grubbs**
Violation(s) cited on: **October 5 & 6, 2005**
Establishment Name: **G.E. Engine Service, Inc.**
Establishment Address: **1923 Avion Dr. Ontario, CA 91761**
Establishment Number: **FA0003388**

I certify under penalty of law that:

- *Respondent has corrected the violations specified in the above-entitled action.*
- *I have personally examined any documentation attached to this certification to establish that the violations have been corrected.*
- *Based on my examination of the attached documentation and inquiry of the individuals, who prepared or obtained them, I believe the information to be true, accurate and complete.*
- *I am authorized to file this certification on behalf of the Respondent.*
- *I am aware there are significant penalties for submitting false information, including the possibility of fines and imprisonment for knowing violations.*

Signature

Date

Printed or Typed Name

Title

Social Security/Federal ID Number

Drivers License/ID Number

* *Attached documentation includes:*

1. **Photographs or a signed statement verifying that all spill-affected areas have been addressed**
2. **Work plan for the prevention and management of hazardous material spills**
3. **Documentation verifying compliance with contaminated container management requirements**
4. **Documentation verifying compliance with universal waste labeling requirements**

PHOTO NARRATIVE

PHOTO 1



PHOTO 2



Facility/Case Name: GE Engine Services, Inc.

Facility ID #: FA0003388

Address: 1923 East Avion, Ontario

1) Description: Hangar 5 - Satellite Accumulation Area (SAA) # 2: contains 55 gallon drums of used oil, used oil/fuel filters, aerosol cans, used absorbent, waste oily rags and waste fuel. All drums labeled correctly.

2) Description: Hangar 5 - 2- 55 gallon drums containing waste copper water from ECG grinding machine

Date Taken: 10-05-2005

Taken By: Leslie Heaviside

Signature: 

PHOTO NARRATIVE

PHOTO 3

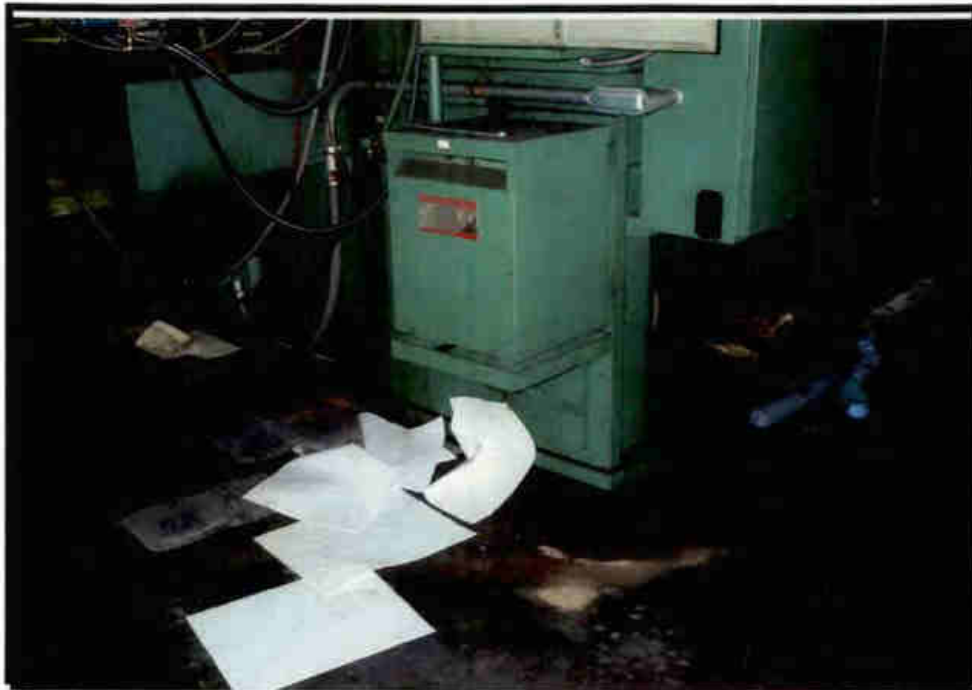
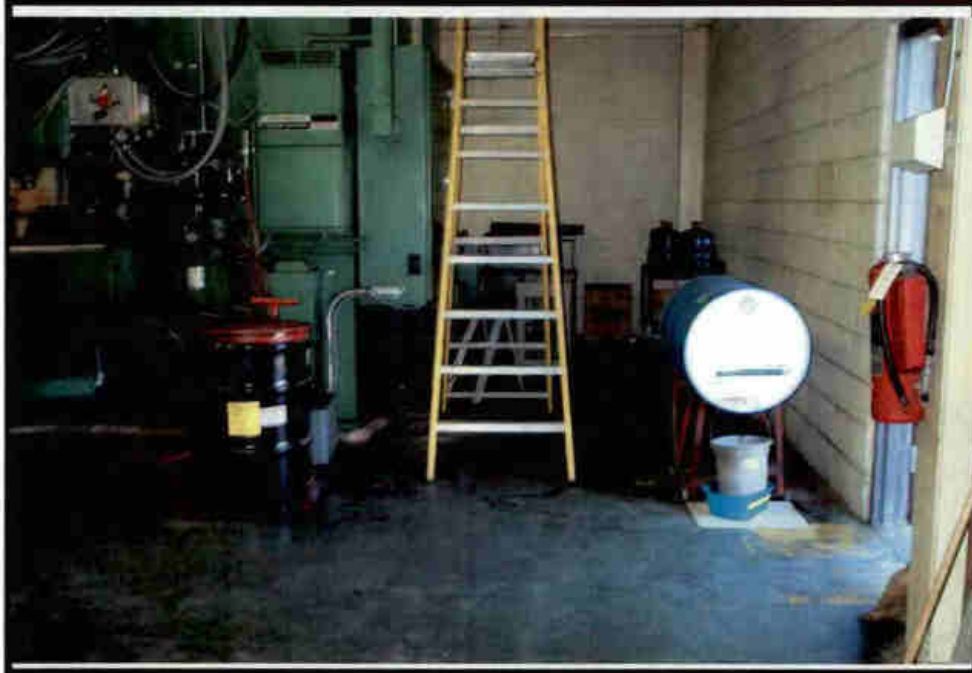

PHOTO 4



Facility/Case Name: **GE Engine Services, Inc.**

Facility ID #: **FA0003388**

Address: **1923 East Avion, Ontario**

3) Description: **Hangar 5 - Campbell Grinding machine – oil spillage surrounding machine, some of the oil is being captured by absorbent pads and socks**

4) Description: **Hangar 5 - Campbell grind room: contains 1-55 gallon drum of grinding waste and 1-55 gallon drum of oil**

Date Taken: **10-05-2005**

Taken By: **Leslie Heaviside**

Signature: 

PHOTO NARRATIVE

PHOTO 5



PHOTO 6



Facility/Case Name: **GE Engine Services, Inc.**

Facility ID #: **FA0003388**

Address: **1923 East Avion, Ontario**

5) Description: **Behind Hangar 5 - Compressed gas storage area**

6) Description: **Behind Hangar 5 - Cylinders chained & secured**

Date Taken: **10-05-2005**

Taken By: **Leslie Heaviside**

Signature: 

PHOTO NARRATIVE

PHOTO 7



PHOTO 8

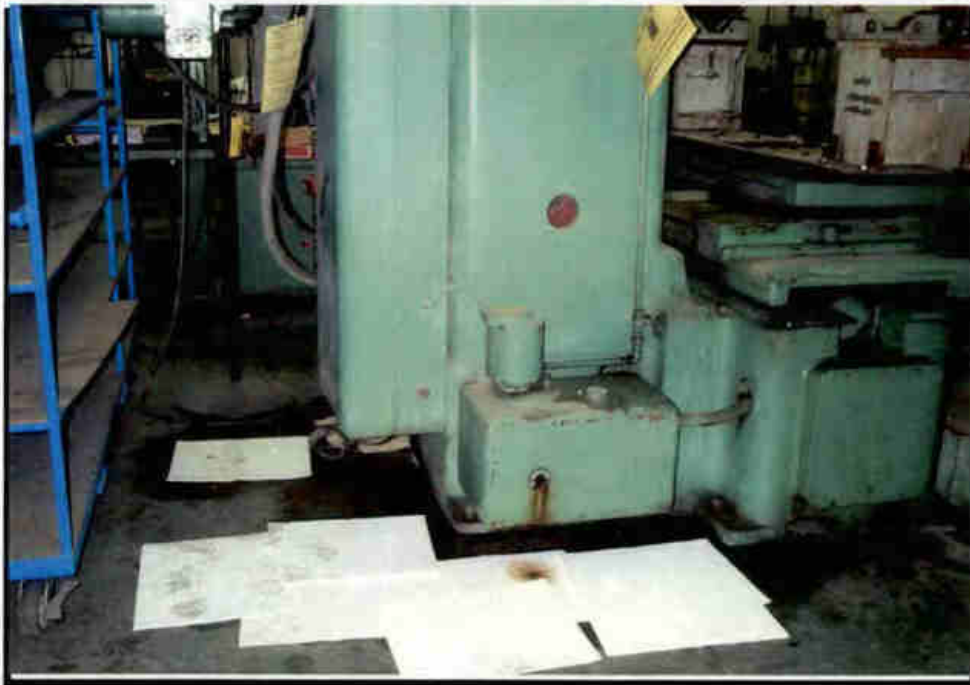

Facility/Case Name: **GE Engine Services, Inc.**

Facility ID #: **FA0003388**

Address: **1923 East Avion, Ontario**

7) Description: **Hangar 5 - SAA #1: contains 55-gallon drums of aerosol cans, waste absorbent, oily rags and scrap metal.**

8) Description: **Hangar 5 – Machine shop. Oil leakage around machine, some oil absorbed with mats.**

Date Taken: **10-05-2005**

Taken By: **Leslie Heaviside**

Signature: 

PHOTO NARRATIVE

PHOTO 9



PHOTO 10



Facility/Case Name: GE Engine Services, Inc.

Facility ID #: FA0003388

Address: 1923 East Avion, Ontario

9) Description: Hangar 5, rotor balance - SAA #3: contains 55-gallon drums of aerosol cans, waste absorbent and oily rags

10) Description: Hangar 5 NDT Lab: one 5-gallon container of acid etchant brushes, swabs and one 10-gallon container of solvent rags.

Date Taken: 10-05-2005

Taken By: Leslie Heavyside

Signature: 

PHOTO NARRATIVE

PHOTO 11



PHOTO 12



Facility/Case Name: **GE Engine Services, Inc.**

Facility ID #: **FA0003388**

Address: **1923 East Avion, Ontario**

11) Description: **Adjacent to Hangar 5 - SAA #6: shown are cardboard containers of spent fluorescent light bulbs, one 55-gallon drum of spent alkaline batteries and one 55-gallon drum of aerosol cans.**

12) Description: **Adjacent to Hangar 5 - SAA #6: shown on the right are 55-gallon drums of hi pressure bulbs, oily rags, paint related waste and PCB ballasts.**

Date Taken: **10-05-2005**

Taken By: **Leslie Heaviside**

Signature: 

PHOTO NARRATIV

PHOTO 13



PHOTO 14



Facility/Case Name: **GE Engine Services, Inc.**

Facility ID #: **FA0003388**

Address: **1923 East Avion, Ontario**

13) Description: **Entrance to 90 day hazardous waste storage area**

14) Description: **90 day hazardous waste storage area – one 55-gallon drum containing resin contaminated debris (microballoon waste)**

Date Taken: **10-05-2005**

Taken By: **Leslie Heaviside**

Signature: 

PHOTO NARRATIVE

PHOTO 15



PHOTO 16



Facility/Case Name: **GE Engine Services, Inc.**

Facility ID #: **FA0003388**

Address: **1923 East Avion, Ontario**

15) Description: **90 day hazardous waste storage area: 1 cardboard container of spent fluorescent light bulbs (not labeled)**

16) Description: **Empty container storage area, not all containers labeled properly**

Date Taken: **10-05-2005**

Taken By: **Leslie Heaviside**

Signature: 

PHOTO NARRATIVE

PHOTO 17

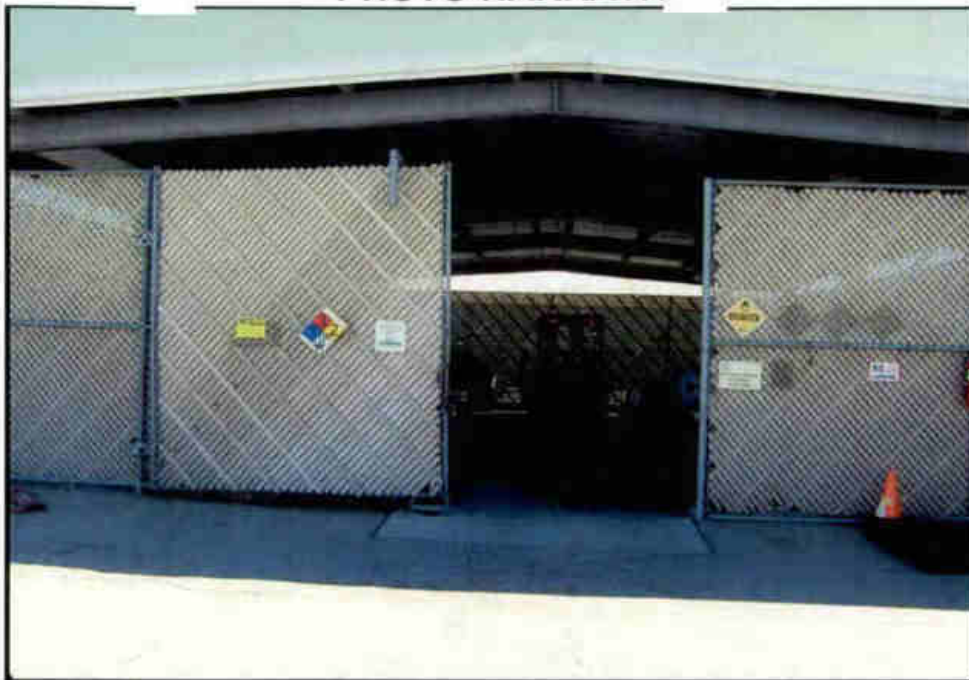

PHOTO 18



Facility/Case Name: **GE Engine Services, Inc.**

Facility ID #: **FA0003388**

Address: **1923 East Avion, Ontario**

17) Description: **Front entrance to main hazardous materials storage area**

18) Description: **Main hazardous materials storage area: 55-gallon drums of Acetone, Rotella oil, Royco 483, Royco 481, Magnaflux and Ardrex**

Date Taken: **10-05-2005**

Taken By: **Leslie Heaviside**

Signature: 

PHOTO NARRATIVE

PHOTO 19



PHOTO 20



Facility/Case Name: **GE Engine Services, Inc.**

Facility ID #: **FA0003388**

Address: **1923 East Avion, Ontario**

19) Description: **2 aboveground tanks of Propane – 1200 gallons each**

20) Description: **Hangar 1 – steam cleaning area for jet engines. Rinse water is drained from cleaning area, collected in a sump and pumped to T-23 until treated**

Date Taken: **10-05-2005**

Taken By: **Leslie Heaviside**

Signature: 

PHOTO NARRATIVE

PHOTO 21



PHOTO 22



Facility/Case Name: **GE Engine Services, Inc.**

Facility ID #: **FA0003388**

Address: **1923 East Avion, Ontario**

21) Description: **Hangar 1 - SAA #4: 55 gallon drums of used oil, waste fuel, oily rags, empty aerosol cans, used oil filters, waste resin compounds and used absorbent.**

22) Description: **Hangar 1 – cleaning line room: jet engine parts hooked onto a overhead track mounted crane and moved from tank to tank (only tanks 5, 6 & 7 in use)**

Date Taken: **10-05-2005**

Taken By: **Leslie Heaviside**

Signature: 

PHOTO NARRATIV

PHOTO 23



PHOTO 24



Facility/Case Name: **GE Engine Services, Inc.**

Facility ID #: **FA0003388**

Address: **1923 East Avion, Ontario**

23) Description: **Hangar 1 – steam cleaning room: grit blast machine used to clean parts, waste is collected in baghouses and stored in SAA #7**

24) Description: **Hangar 1 – steam cleaning room: drum-rinsing area (CESW unit). Waste water from drum rinsing is collected and pumped to T-23 until treated.**

Date Taken: **10-05-2005**

Taken By: **Leslie Heaviside**

Signature: 

PHOTO 25



PHOTO 26



Facility/Case Name: GE Engine Services, Inc.

Facility ID #: FA0003388

Address: 1923 East Avion, Ontario

25) Description: Hangar 1 – Non destructive testing (NDT) area: waste acid etch brushes and swabs

26) Description: Hangar 1 – NDT area: waste water collected at the bottom of each bay and transferred to T-23 until treated

Date Taken: 10-05-2005

Taken By: Leslie Heaviside

Signature: *Leslie Heaviside*

PHOTO NARRATIVE

PHOTO 1



PHOTO 2



Facility/Case Name: **GE Engine Services, Inc.**

Facility ID #: **FA0003388**

Address: **1923 East Avion, Ontario**

1) Description: **East side of Hangar 1 - Satellite Accumulation Area #7: three 55-gallon drums of grinding dust waste (plastic, aluminum grit).**

2) Description: **Hangar 1 – flow room SAA #5: 55 gallon drums of used absorbent, oily rags and waste fuel**

Date Taken: **10-06-2005**

Taken By: **Leslie Heaviside**

Signature: _____

PHOTO NARRATIV

PHOTO 3

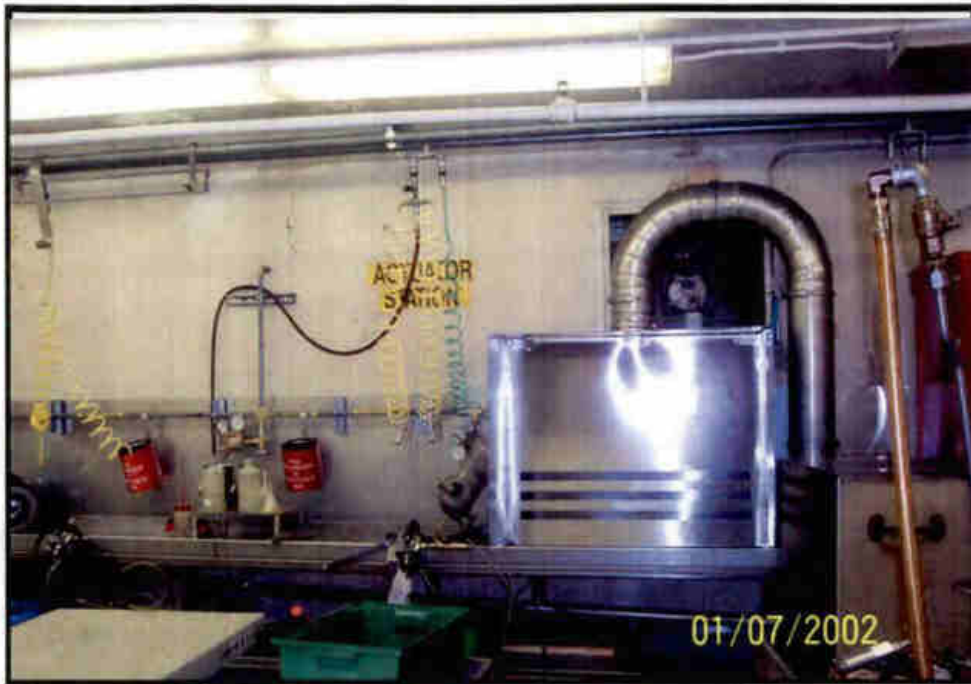

PHOTO 4



Facility/Case Name: **GE Engine Services, Inc.**

Facility ID #: **FA0003388**

Address: **1923 East Avion, Ontario**

3) Description: **Hangar 1 – flow room: station where parts being shipped off for repair are purged of oil and fuel**

4) Description: **Hangar 5 – calibration lab: 55 gallon drums of oily rags, solvent rags and empty aerosol cans.**

Date Taken: **10-06-2005**

Taken By: **Leslie Heaviside**

Signature: _____



PRELIMINARY FIELD INSPECTION REPORT

FACILITY NAME:

B.E. Engine Services

FACILITY LOCATION:

1923 E. Avian St. Ontario, CA 91761

A routine inspection was performed on 10-5-05 and 10-6-05 to determine compliance with applicable hazardous material / hazardous waste laws and regulations (including Tiered permitting - PBR and CESSW). The inspection was conducted by myself (Kris Aifelor) of SBCoFD Haz-Mat, Leslie Heaviside (SBCoFD - Hazmat), and Mark Pear (DISC). Consent to perform the inspection was granted by Bradley Grubbs (EHS Manager) and Brett Boston (EHS consultant). Digital photographs were taken with permission. Personal protective equipment used were steel-toed shoes (optional) and safety glasses.

* This is a preliminary inspection report summarizing the events and violations noted on 10-5-05 and 10-6-06. A full inspection report will be submitted to your facility upon completion. Upon receiving the full inspection report, correct all noted violations and submit a signed certificate of compliance with all required documentation to this Division within 30 days. *

① Revise and submit the onsite hazardous waste treatment notification (unit) page - 22CCR 67450.2(b) & 22CCR 67450.3(c) - The amount of waste treated monthly was 6,530 gallons. Actually monthly treatment volume is approximately 10,000 gallons.

② Submit a written inspection schedule for containers, tanks, equipment related to the treatment system (22CCR 67450.3(c)(8)(B) & 22CCR 67450.3(c)(9)(A) & (D)) An inspection schedule was not available during the inspection. Prepare and submit a written inspection schedule.

K. Aifelor / L. Heaviside
 Inspector

10-6-05
 Date

1 of 2

X [Signature]
 Received By

Title



PRELIMINARY FIELD INSPECTION REPORT

FACILITY NAME:

G.E. Engine Services

FACILITY LOCATION:

1923 E. Avion St. Ontario, CA 91761

- ③ P.E. certification(s) for secondary containment and tank system were not available - 22CCR 67450.3 (c)(9). Submit P.E. certification(s) for all relevant tank systems and secondary containment areas. Retain a copy onsite at all times.
- ④ Phase I assessment checklist was not available during the inspection - 22CCR 67450.7(a)(3) & CHSC 25200.14(b)(1) - The Fall phase I assessment was issued on 11-4-02. Submit a copy of the Phase I assessment checklist to verify compliance with this requirement. Retain a copy onsite at all times.
- ⑤ A written waste analysis plan was not available during the inspection - 22CCR 66265.13(b) & 67450.3(c)(9)(A) - Prepare a written waste analysis plan including specific parameters, testing methods, frequency, and sampling methods. Retain a copy onsite at all times.
- ⑥ A written closure was available, but needs to be revised with current information (closure costs, year of closure, etc.) - 22CCR 67450.3(c)(11). Revise and submit the closure plan and retain a copy onsite at all times.

Note - Disregard item #5 - waste analysis plan was complete and available.

* Begin to correct the above noted violations. If there are any questions or concerns, please contact this Division at (909) 386-8401.

K. A. Selur / L. Hewitson
 Inspector

X
 Received By

10-6-05

Date

2 of 2

Title



CUPA

San Bernardino County Fire Department



HAZARDOUS MATERIALS DIVISION • FIELD SERVICES/ENVIRONMENTAL PROTECTION

385 N. Arrowhead Ave, 2nd Floor, San Bernardino, CA 92415-0153 • (909) 387-3080 FAX (909) 387-4323

HAZARDOUS WASTE GENERATOR AND HAZARDOUS MATERIALS HANDLER INSPECTION REPORT

Facility Name: G.E. Engine Services Date: 6/26/2002

Street Address: 1923 E. Avion Est. No: 86008643

City: Ontario, Ca Zip Code: 91761 EPA ID No: CAD009542721

Facility Contact: Theresa DuBois Phone No. (909) 937-5380 Number of Employees: 157

Refer to Title 19 and Title 22 of the California Code of Regulations (CCR), Chapter 6.6 of the Health and Safety Code (CHSC) and Division 3 of Title 2 of the San Bernardino County Code (CC). The following code sections are either in Violation (V) of, or in Compliance (C) with, the applicable laws and regulations, or compliance is not applicable, not addressed or unknown (N).

Table with columns for GENERAL REQUIREMENTS FOR GENERATORS, STORAGE AND LABELING REQUIREMENTS, HAZARDOUS WASTE RECORDS AND MANIFESTS, MANAGEMENT OF USED OIL AND BATTERIES, and DISPOSAL AND TRANSPORTATION. Includes a section for RELEASE AND RESPONSE/BUSINESS PLANS and an INSPECTION NARRATIVE section.

NOTICE OF VIOLATION: THE VIOLATIONS NOTED ABOVE MUST BE CORRECTED WITHIN ___ DAYS. FAILURE TO COMPLY MAY RESULT IN LEGAL ACTION. THE CERTIFICATE OF COMPLIANCE SHALL BE SUBMITTED WITHIN THE TIME PERIOD NOTED ABOVE.

Inspector: Kathleen Brundage Received by: Title:



CUPA

San Bernardino County Fire Department
HAZARDOUS MATERIALS DIVISION • FIELD SERVICES/ENVIRONMENTAL PROTECTION
385 N. Arrowhead Ave., 2nd Floor, San Bernardino, CA 92415-0153 • (909) 387-3080 FAX (909) 387-4323



SUPPLEMENTAL INSPECTION REPORT

FACILITY NAME: G.E. Engine Services	FACILITY LOCATION: 1923 E. Avion St. Ontario, Ca. 91761
---	---

Documentation/ Permitting Analysis (continued):

- **Inspection Records:** Inspection records for Hazardous Waste Storage Area, Satellite Accumulation Areas, and Above Ground Storage tanks are kept on site and up to date
- **Training Documentation:** Training records are kept on all applicable employees, as well as a training matrix to summarize training received and needed. 3 employees on-site have 40 hour "HAZWOPER" training.

Hazardous Waste Storage Area:

Hazardous Waste Storage Area is maintained in a very orderly manner. The area is bermed, locked, and kept clean. Drums are kept closed and accounted for with a Number Tracking System. Drums are segregated by general type and chemical hazard. Empty drums are properly labeled. Labeling is correct and complete. Accumulation start dates are listed on all drums.

Satellite Accumulation Areas (S.A.A.):

During time of inspection, there were a total of 4 S.A.A. in Hangars 2 and 5. All were well managed, with good housekeeping, and labeling. Drums are kept closed, and are kept in secondary containment. All S.A.A.'s had site-specific spill kits. Accumulated at these areas were oil soaked clay absorbent, oil rags and paper towels, oil/fuel filters, aerosol cans, waste oil, and waste fuel. S.A.A. in Hangar 2 also had accumulation for Molydags and Microballon waste. Accumulation dates were written on all drum labels.

7 Tank Rinse Line (Hangar 1):

See Reports completed by Wayne Williams of this Department in 1993 & 1995; Shows flow chart, chemicals, temperatures, tank materials, etc. of this process. The process has not changed.

Waste Water Treatment Plant (FTU-1):

See Reports completed by Wayne Williams of this Department in 1993 & 1995; Those reports show flow chart, chemicals processed from wastewater, and chemicals and quantities in bulk tanks used in this process. The process has changed in quantity of wastewater flow per day estimated in 1995 Wayne Williams report (3400 gal.); Average flow of wastewater is 6000 gal. with an average of 10,000 gal. treated water flow per day. See also attached handout provided by GE showing brief explanation and flow chart. Treated water flows to Inland Empire Utilities Treatment Plant. Wastewater sludge is recovered at 5-55 gal. drums per year and shipped offsite for disposal. Sludge typically includes Barium, Nickel, and Chromium.

Hazardous Materials Storage Area

Drums are stored on pallets and segregated by chemical type and hazard category. Area is bermed, locked, covered, and kept clean. Drums are kept closed. Area includes 10-55 gal. drums of J-88L permanganate scale conditioner and 24-55 gal. drums of J-84AL sodium hydroxide solution.

NOTICE OF VIOLATION: THE VIOLATIONS NOTED ABOVE MUST BE CORRECTED WITHIN _____ DAYS. FAILURE TO COMPLY MAY RESULT IN LEGAL ACTION. THE CERTIFICATE OF COMPLIANCE SHALL BE SUBMITTED WITHIN THE TIME PERIOD NOTED ABOVE.

Inspector: Katherine Beundage Received by: _____ Inspection Date: 6/26/02



CUPA

San Bernardino County Fire Department
HAZARDOUS MATERIALS DIVISION • FIELD SERVICES/ENVIRONMENTAL PROTECTION
385 N. Arrowhead Ave., 2nd Floor, San Bernardino, CA 92415-0153 • (909) 387-3080 FAX (909) 387-4323



SUPPLEMENTAL INSPECTION REPORT

FACILITY NAME:

G.E. Engine Services

FACILITY LOCATION:

1923 E. Avion St. Ontario, Ca. 91761

Tiered Permitting Checklist Review

Waste Water Treatment Plant (PBR)

- Secondary containment is in place surrounding the primary unit and batch unit.

Tiered Permitting Checklist Review

- A Financial Assurance letter was submitted to this office in March of 2002, as well as a Closing Cost Estimate.
- A Phase I Environmental Assessment is in the process of being completed (Please submit to this office upon completion).

The completed Tiered Permitting Inspection checklist is attached to this report.

At the time of the inspection the facility operation were clean and well organized. No violations were noted.

If you have any questions regarding this report please contact this office at (909) 386-8401. Thank you for your assistance.

NOTICE OF VIOLATION: THE VIOLATIONS NOTED ABOVE MUST BE CORRECTED WITHIN ____ DAYS. FAILURE TO COMPLY MAY RESULT IN LEGAL ACTION. THE CERTIFICATE OF COMPLIANCE SHALL BE SUBMITTED WITHIN THE TIME PERIOD NOTED ABOVE.

Inspector: Kathleen Bundag Received by: West mail Inspection Date: 6/26/02



CUPA



San Bernardino County Fire Department
HAZARDOUS MATERIALS DIVISION • FIELD SERVICES/ENVIRONMENTAL PROTECTION
385 N. Arrowhead Ave., 2nd Floor, San Bernardino, CA 92415-0153 • (909) 387-3080 FAX (909) 387-4323

INSPECTION REPORT FOR GENERATORS

Permit by Rule, Conditionally Authorized and Conditionally Exempt Notifiers

FACILITY NAME: GE Engine Services EPA ID NUMBER: CAD 00952721
PHYSICAL ADDRESS: 1923 E. AVION
FACILITY CONTACT NAME: Teresa DuBois PHONE: 937-5380
SIC CODE(S): _____ INSPECTION DATE: 6/26/02 LOCAL #: 86008643

*GENERATOR: CESQG _____ SQG _____ LQG _____
NOTIFIED UNIT COUNT: PBR 1 CA _____ CESW 1 CESQG _____ CEL _____ CECL _____ TOTAL 2
CORRECT UNIT COUNT: PBR 1 CA _____ CESW 1 CESQG _____ CEL _____ CECL _____ TOTAL 2

This checklist and inspection report identify violations of state law regarding onsite treaters of hazardous waste, operating under an onsite permitting tier. This inspection verifies compliance with information provided on form 1772 or the CUPA Notification Form. It also covers generator requirements, although a separate checklist may be used for those requirements. A checkmark indicates a violation of law, which is explained in more detail on the attached note sheets. The governing laws are the Health and Safety Code (HSC) and Title 22 of the California Code of Regulations (22 CCR).

Generator Standards:

Each inspection agency may use their own generator inspection checklist or protocols, which are summarized below. A full evaluation of each item or document shall be conducted during the inspection. A full evaluation of each item or document is not conducted during the Verification Inspection unless serious deficiencies are suspected.

NO

- ___ 1. **Contingency plan** has been prepared (adequately minimizes releases, has alarm/communication systems, lists emergency equipment, name and phone numbers of emergency coordinators). ✓
- ___ 2. **Written training documents** and records prepared for employees handling hazardous waste. ✓
- ___ 3. **Meet container management standards** (storage time limits, closed, labeled, compatibility, inspected weekly, in good condition, with ignitable/reactives 50 feet from property line). ✓
- ___ 4. **Meet tank management standards** (either secondary containment or integrity assessments, plus storage time limits, labeled, compatibility, inspected daily, in good condition, with ignitables/reactives 50 feet from property line). ✓
- ___ 5. **Hazardous waste determination** (hazardous by testing the waste or applying knowledge of characteristics). ✓
- ___ 6. **EPA identification number** (generator has an EPA identification number). ** ✓
- ___ 7. **Aisle space** is maintained to allow for the unobstructed movement of personnel, fire protection equipment, spill control equipment and the decontamination equipment in an emergency). ✓
- ___ 8. **Accumulation of hazardous waste** is appropriate for the time allowed. (LQG <90 days; SQG 180 or 270 days or less if the waste for transportation > 200 miles and waste onsite is <6000 kg at any time; CESQG - 90 day clock starts when 100 kg of hazardous waste or 1 kg of acutely hazardous waste is accumulated). ✓
- ___ 9. **Manifest standards** (copies of manifest onsite for at least 3 years, within 30 days of each shipment submit to the Department of Toxic Substances Control (Department) a legible copy of each manifest used, generator and waste sections completed, transported hazardous waste without/incomplete manifest). ✓
- ___ 10. **Inspection standards** for hazardous waste accumulation area (container - weekly and tanks - daily). ✓

NO

- ___ 11. **Milkrun standards** (generator has retained copies of shipping paper/receipt for 3 years, retained copies of used oil/oil filter/photo processing waste/antifreeze/automotive parts cleaning solvents receipts for 3 years). ✓
- ___ 12. **Land disposal restrictions standards (LDR)**, (generator has determined whether waste is restricted for land disposal, notified for LDR notification/certification). ✓
- ___ 13. **Biennial Report / exception report** submitted to the Department and retained for 3 years. ✓
(Biennial report for LQG generators of RCRA hazardous waste only).

Treatment Items - Facility Wide: *(Facility must submit a revised Form to correct errors or omissions.)*

- ___ 14. All **units** under PBR, CA and CE are properly indicated on the Notification Form. (Add any new units with unit sheets or correct tier on the unit sheet.) ✓
- ___ 15. All generator **identification** information on the Notification is correct. ✓
- ___ 16. The submitted **plot plan/map** adequately shows the location of all regulated units. ✓
- ___ 17. There are records documenting compliance with sewer agency **pretreatment standards** and industrial waste discharge requirements, where applicable. ✓

For CA or PBR notifiers:

- ___ 18. The generator has an annual **waste minimization** certification. (PBR submit with renewals.) ✓

- * CESQG: Generating <100 kg of hazardous waste or 1 kg of acutely hazardous waste in a calendar month.
- SQG: Generating <1000 kg of hazardous waste in a calendar month.
- LQG: Generating >1000 kg of hazardous waste in a calendar month.

**No EPA ID Number required for generators who generate <100 kg/month of hazardous waste and are engaged solely in used oil & solvent milk run activities in California



CUPA

San Bernardino County Fire Department

HAZARDOUS MATERIALS DIVISION • FIELD SERVICES/ENVIRONMENTAL PROTECTION
385 N. Arrowhead Ave , 2nd Floor, San Bernardino, CA 92415-0153 • (909)387-3080 FAX (909) 387-4323

INSPECTION REPORT FOR GENERATORS
Permit by Rule, Conditionally Authorized and Conditionally Exempt Notifiers
UNIT SHEET

Unit Number: FTU-1 Unit Name: Spent Conc. Neut. System
Notified Tier: PBR Correct Tier: PBR

Notified Device Count: Tanks 18 Containers: 1
Correct Device Count: Tanks 18 Containers: 1

For all Units:

NO

- 19. All hazardous wastes treated are **generated onsite**. ✓
- 20. The unit modification information is accurate as to the number of **tanks or containers**. ✓
- 21. The estimated notification **monthly treatment volume** is appropriate for the indicated tier. ✓
- 22. The **waste identification/evaluation** is appropriate for the tier indicated. ✓
- 23. The **wastestream(s)** given on the notification form are appropriate for the tier. ✓
- 24. The **treatment process(es)** given on the notification form are appropriate for the tier. ✓
- 25. The **residuals management** information on the form is correct and documented for the unit. ✓
- 26. The indicated **basis for note needing a federal permit** on the notification form is correct. ✓
- 27. There are **written operating instructions** and a record of the dates, volumes, residual management and types of wastes treated in the unit. ✓
- 28. There is a **written inspection schedule** (containers - weekly and tanks - daily). ✓
- 29. There is a **written inspection log** of the inspections conducted. ✓
- 30. If the unit has been closed the generator has **notified DTSC and the local agency of the closure**. ✓

For each CA or PBR unit:

- 31. The generator has **secondary containment** for treatment in containers (due on 1/1/98). ✓
- 32. **Financial Assurance** for closure cost estimates (due 10/1/96 & submit by 1/1/97). ✓
- 33. **Phase I Environmental Assessment Checklist** (due 1/1/97 or within one year of the date when the facility is authorized to operate, whichever is later). ✓

For each PBR unit:

- 34. The **exterior of each unit is marked** with the name of the owner/operator, facility identification number and an individual serial number. ✓
- 35. There is a written **waste analysis plan**. ✓
- 36. There are **waste analysis records**. ✓
- 37. There is a written **closure plan** for the unit. ✓

Unit Comments/Observations: (If this is a unit that was not included on the notification form, the violation is operating without a permit - HSC 25201(a).)



CUPA

San Bernardino County Fire Department

HAZARDOUS MATERIALS DIVISION • FIELD SERVICES/ENVIRONMENTAL PROTECTION

385 N. Arrowhead Ave , 2nd Floor, San Bernardino, CA 92415-0153 • (909)387-3080 FAX (909) 387-4323

INSPECTION REPORT FOR GENERATORS

Permit by Rule, Conditionally Authorized and Conditionally Exempt Notifiers

UNIT SHEET

Unit Number: FTU-2
Notified Tier: CESW

Unit Name: Drum Rinsing Op.
Correct Tier: CESW

Notified Device Count: Tanks 1
Correct Device Count: Tanks 1

Containers: 0
Containers: 0

For all Units:

NO

- 19. All hazardous wastes treated are generated onsite.
20. The unit modification information is accurate as to the number of tanks or containers.
21. The estimated notification monthly treatment volume is appropriate for the indicated tier.
22. The waste identification/evaluation is appropriate for the tier indicated.
23. The wastestream(s) given on the notification form are appropriate for the tier.
24. The treatment process(es) given on the notification form are appropriate for the tier.
25. The residuals management information on the form is correct and documented for the unit.
26. The indicated basis for note needing a federal permit on the notification form is correct.
27. There are written operating instructions and a record of the dates, volumes, residual management and types of wastes treated in the unit.
28. There is a written inspection schedule (containers - weekly and tanks - daily).
29. There is a written inspection log of the inspections conducted.
30. If the unit has been closed the generator has notified DTSC and the local agency of the closure.

For each CA or PBR unit:

- 31. The generator has secondary containment for treatment in containers (due on 1/1/98).
32. Financial Assurance for closure cost estimates (due 10/1/96 & submit by 1/1/97).
33. Phase I Environmental Assessment Checklist (due 1/1/97 or within one year of the date when the facility is authorized to operate, whichever is later).

For each PBR unit:

- 34. The exterior of each unit is marked with the name of the owner/operator, facility identification number and an individual serial number.
35. There is a written waste analysis plan.
36. There are waste analysis records.
37. There is a written closure plan for the unit.

Unit Comments/Observations: (If this is a unit that was not included on the notification form, the violation is operating without a permit - HSC 25201(a).)

unit is not utilized often;



CUPA
San Bernardino County Fire Department
HAZARDOUS MATERIALS DIVISION • FIELD SERVICES/ENVIRONMENTAL PROTECTION
385 N. Arrowhead Ave , 2nd Floor, San Bernardino, CA 92415-0153 • (909)387-3080 FAX (909) 387-4323

INSPECTION REPORT FOR GENERATORS
Permit by Rule, Conditionally Authorized and Conditionally Exempt Notifiers
SIGNATURE SHEET

Onsite Recycling: *Only answer if this facility recycles >100 kilograms/month of hazardous waste onsite.*

NO

- 38. The appropriate local agency has been notified. ✓
- 39. All activities claimed under the onsite recycling exemption or exclusions are appropriate. ✓

Releases:

YES

- 40. Within the last three years, were there any unauthorized or accidental releases to the environment of hazardous waste or hazardous waste constituents from onsite treatment units? NO
- 41. Within the last three years, were there any unauthorized or accidental releases to the environment of hazardous waste or hazardous waste constituents from any location at this facility? NO

Source Reduction: *Only answer if this facility generates >12,000 kilograms/year of hazardous waste onsite.*

- 42. Generator is subject to SB14 and has failed to prepare and retain current source reduction documents, as applicable; or make them available to the inspector within 5 days.
- 43. Source Reduction Evaluation Review and Plan failed to contain, at a minimum, the following five required elements: certification, amounts of waste generated, process description, block diagrams and implementation schedule of selected source reduction measures.

This report may identify conditions observed this date that are alleged to be violations of one or more sections of the California Health and Safety Code (HSC) or the California Code of Regulations, Title 22 (22 CCR) relating to the management of hazardous waste. The violations may be described in more detail on the attached note sheets. If any violations are noted, the facility is required to submit a signed Certification of Return to Compliance within 30 days, unless otherwise specified (a certification form is provided). If any corrections are needed for the initial notification, the facility will submit a revised notification within 30 days to the Department of Toxic Substances Control (DTSC) and to the local enforcement agency. DTSC may reinspect, at any time, to verify compliance with this Notice to Comply.

Inspector(s):

Lead Inspector:

Signature: Kathleen Brundage
 Printed Name: KATHLEEN Brundage
 Title: Environmental Health Spec.
 Agency: San Bernardino Co Fire
 Phone Number: (909) 387-3080

Other Inspector:

Signature: _____
 Printed Name: _____
 Title: _____
 Agency: _____
 Phone Number: _____

Facility Representative:

Your signature acknowledges receipt of this report and does not imply agreement with the findings.

Signature: Theresa DuBois
 Title: Environmental Programs Manager

Printed Name: Theresa DuBois
 Date: June 27, 2002



CUPA



San Bernardino County Fire Department
HAZARDOUS MATERIALS DIVISION • FIELD SERVICES/ENVIRONMENTAL PROTECTION
385 N. Arrowhead Ave , 2nd Floor, San Bernardino, CA 92415-0153 • (909)387-3080 FAX (909) 387-4323

INSPECTION REPORT FOR GENERATORS
Permit by Rule, Conditionally Authorized and Conditionally Exempt Notifiers
NOTE SHEET

This sheet includes inspector observations and expands on this violations identified on the checklist (by number). In some cases it indicates how the facility should correct the violations.

General facility standards - no violations noted -
see hazardous waste generator/handler
report for specific details

WWTP - opened 1990 - operates a "trains"

Steps for treatment:

pH adjustment - equalization stage

Neutralization - metal precipitation -

flocculation -

filtration

sludge dewatering - filter press

(flowchart - provided)

Waste streams treated include

engine/parts cleaner

FPI waste

ECG waste

Test cell waste water from oil/water clarifier



CUPA

San Bernardino County Fire Department

HAZARDOUS MATERIALS DIVISION • FIELD SERVICES/ENVIRONMENTAL PROTECTION

385 N. Arrowhead Ave , 2nd Floor, San Bernardino, CA 92415-0153 • (909)387-3080 FAX (909) 387-4323

INSPECTION REPORT FOR GENERATORS

Permit by Rule, Conditionally Authorized and Conditionally Exempt Notifiers

NOTE SHEET

This sheet includes inspector observations and expands on this violations identified on the checklist (by number). In some cases it indicates how the facility should correct the violations.

NOTICE TO COMPLY: NONE

SUMMARY OF VIOLATIONS: NONE



CUPA

San Bernardino County Fire Department

HAZARDOUS MATERIALS DIVISION • FIELD SERVICES/ENVIRONMENTAL PROTECTION

15 N. Arrowhead Ave , 2nd Floor, San Bernardino, CA 92415-0153 • (909)387-3080 FAX (909) 387-4323



INSPECTION REPORT FOR GENERATORS

Permit by Rule, Conditionally Authorized and Conditionally Exempt Notifiers
NOTE SHEET

This sheet includes inspector observations and expands on this violations identified on the checklist (by number). In some cases it indicates how the facility should correct the violations. Also include the names of any others participating in this inspection

Consent given by: Teresa DuBois

Representatives Present: Kathleen Brundage, REHS - San Bern Co Fire Dept
Greg Zeigler, San Bernardino Co. Fire Dept

NOTES:

Closure Plan - for PBR Unit - @ Corporate - obtain a copy for onsite inspection

Waste Analysis - every other year. Last conducted 7/01

Waste Discharge - wastewater - 3/99 - LEUW permitted

Biennial Report - 2/27/02

SB 14 - submitted

PE Certification completed.



San Bernardino County Fire Department
HAZARDOUS MATERIALS DIVISION
 385 N. Arrowhead Ave., 2nd Floor, San Bernardino, CA 92415-0153
 (909) 387-3080 FAX (909) 387-4323

REQUEST FOR RECORDS RESEARCH

Ref #	011005-02
Amt. Pd.	71.00
Receipt No.	0840
Date	10/16/01

SITE REQUESTED (\$71.00 per site):

FACILITY AND/OR OWNER NAME: _____

SITE ADDRESS: 1923 E. Avion Dr.
Street # Street Name

CITY/TOWN: Ontario

If this site is within the Victorville City limits, contact the Victorville City Fire Department at (760) 955-5229 for information. If this site is within the Hesperia City limits, contact the Hesperia City Fire Department at (760) 947-1600 for information.

Records are searched by site location. If you are unable to obtain an actual site address, please provide other identifying location information, such as an address range within a block (125-135 E. Main St.), a street corner (NWC Main St. and Elm Ave.), or an Assessor's Parcel Number and/or legal description (Township, Range, Section).

REQUESTED BY:

Individual Name: _____ Title: _____
 Company Name: _____ Mailing Address: _____
 City, State, Zip: _____ Telephone: _____

Suzan J. Hazard
Environmental Support Services
Environmental Research & Due Diligence Compliance

714/671-3910 • FAX: 714/671-1008
 2700 Craig Circle • Fullerton, CA 92835

PURPOSE (check the box most closely related to your interest in site):

- | | |
|---|---|
| <input checked="" type="checkbox"/> Phase I site assessment or due diligence AT THE SITE | <input type="checkbox"/> Owner or operator of the above facility or property. |
| <input type="checkbox"/> Environmental consultant or engineer involved with remediation AT THE SITE | <input type="checkbox"/> General interest/Community awareness |
| <input type="checkbox"/> Phase I site assessment or due diligence NEARBY | <input type="checkbox"/> Potential buyer |
| <input type="checkbox"/> Environmental consultant or engineer involved with remediation NEARBY | <input type="checkbox"/> Real Estate Agent, Lender, Appraiser |
| <input type="checkbox"/> Proposed School Site | <input type="checkbox"/> Legal reasons |
| <input type="checkbox"/> Proposed Drinking Water Well | <input type="checkbox"/> Other: _____ |

The initial fee of \$71.00 per each site record search must be submitted with this form. Record searches are performed in the order received. You may fax this form to (909) 387-4323 to be logged in the same day. Indicate that you have sent the original form with the fee by separate mail. A rate of \$71.00 per hour will be charged for any extended research. If research reveals no records exist for the site, a letter to that effect will be issued and sent by mail. If records are identified, usually after ten working days, you will be notified in writing describing records that exist for the site and what files are available for review. At that time, you can schedule an appointment to review available files. If no records exist, you will be notified in writing. You can select a maximum of 20 pages to be copied at the time records are examined at a rate of 10 cents per page, or you can bring a personal copier or arrange a private copy service if preferred.

I have read the above procedures for records research.

Signature: [Signature]

Date: 10-4-01

GE Engine Services
1923 E. Avion Street
Ontario, Ca 91761

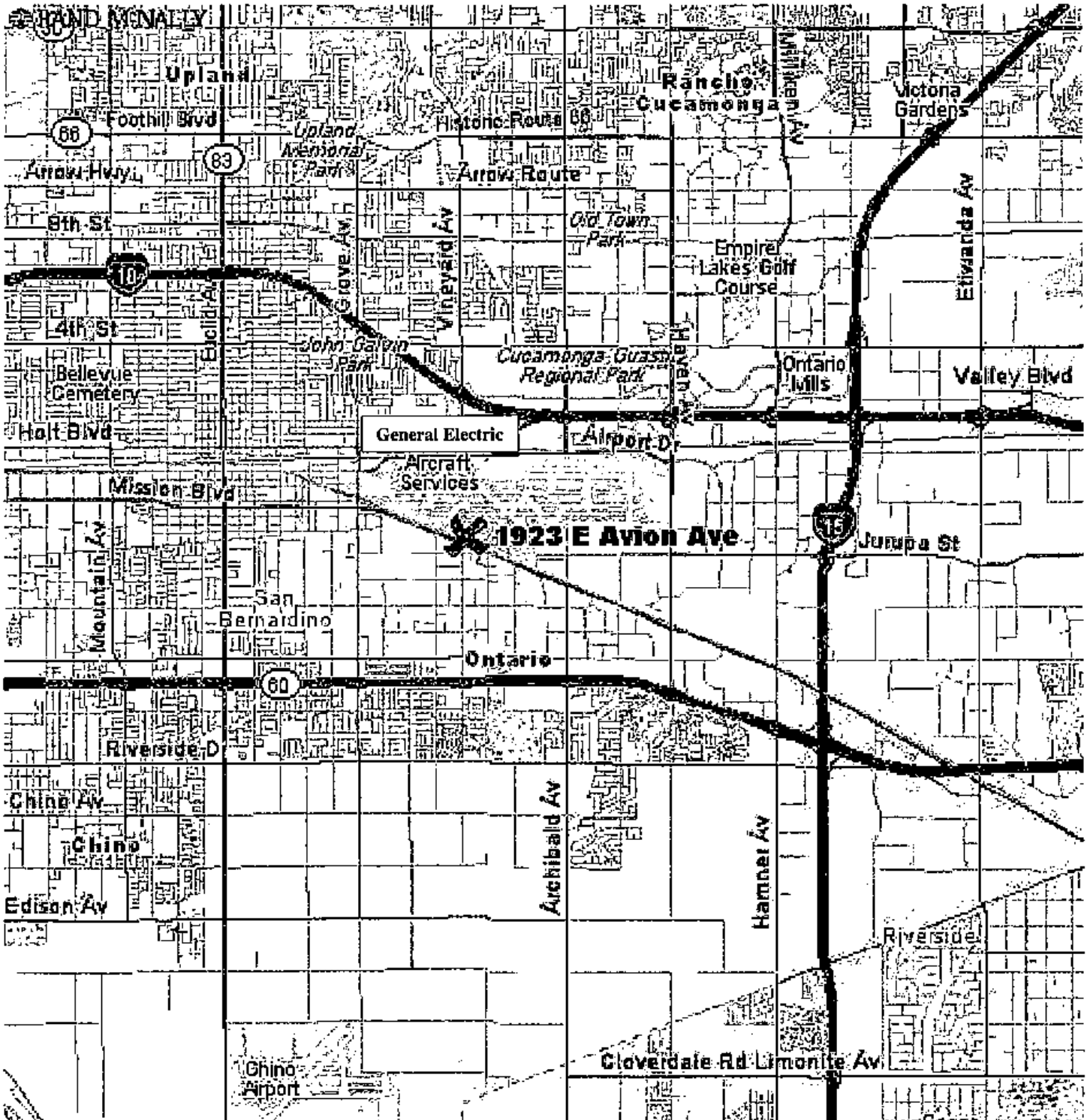

Site MAP 1

BUSINESS NAME GE Engine Services, Inc.	BUSINESS SITE ADDRESS 1923 East Avion Street, Ontario, CA
--	---

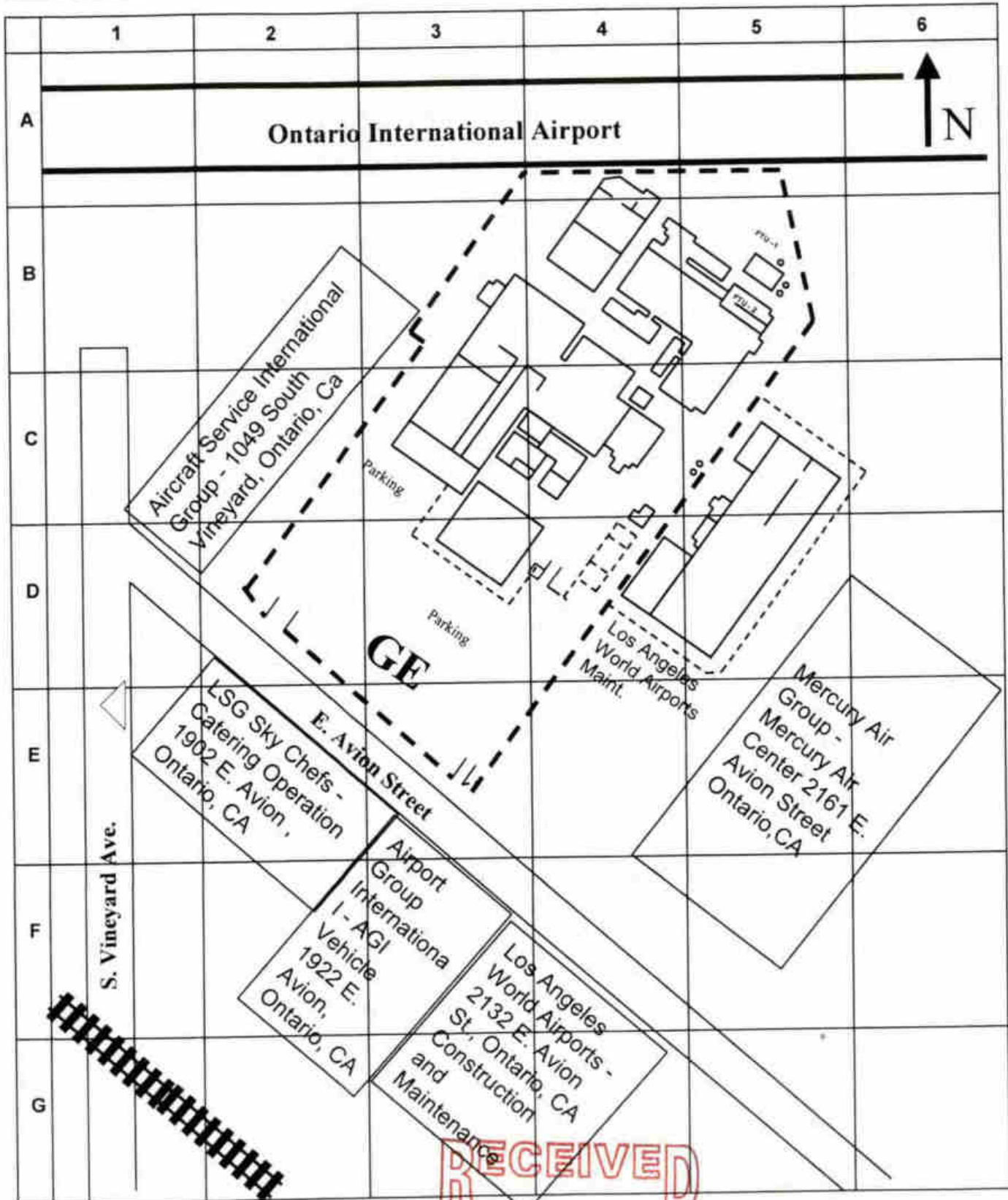

Date: January 25, 2005

RECEIVED
 FEB 15 2005

Scale: 1" = 300'

S.B.CO. FIRE DEPT.

FACILITY MAP 1

BUSINESS NAME GE Engine Services, Inc.	BUSINESS SITE ADDRESS 1923 East Avion Street, Ontario, CA
--	---

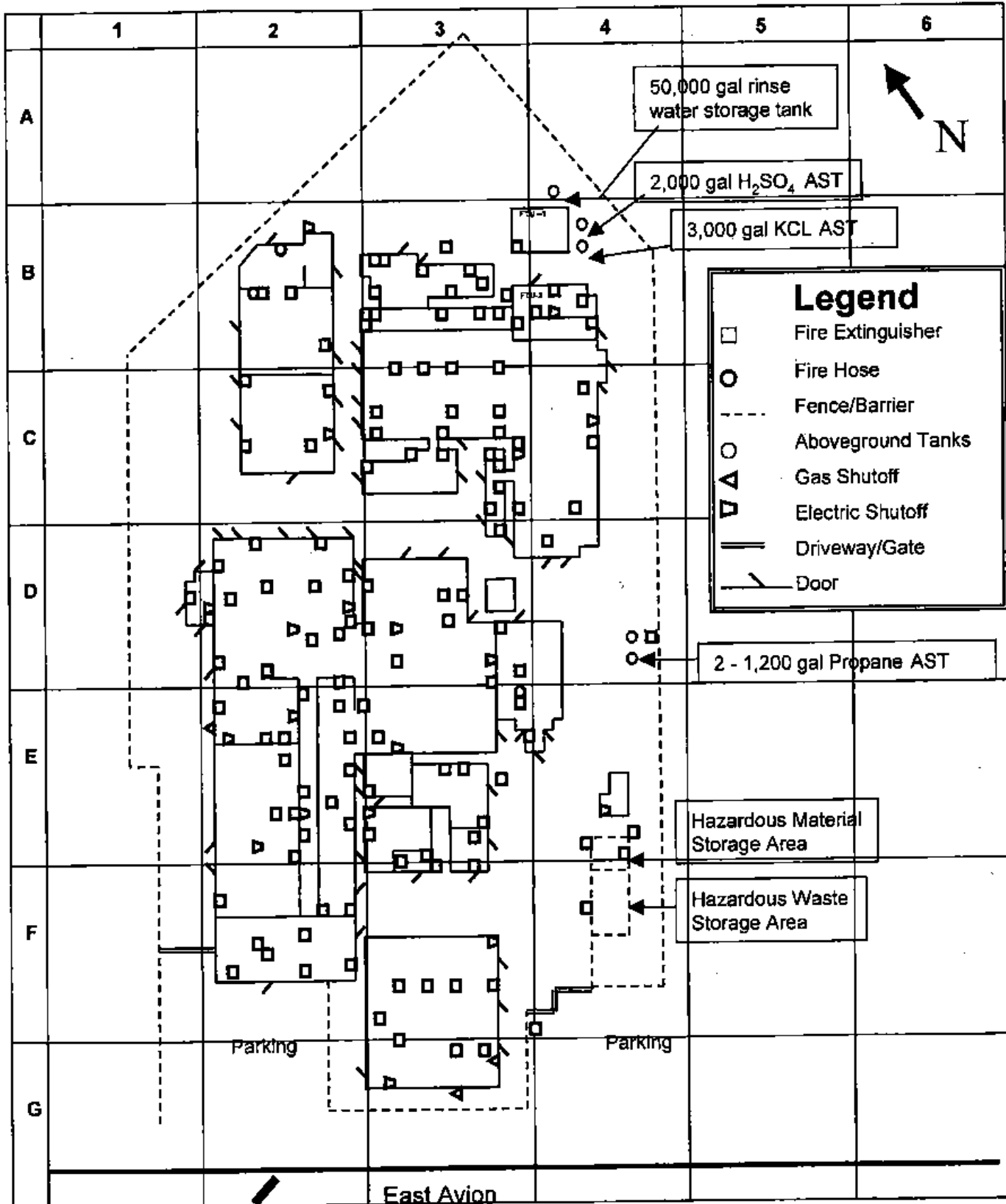

Date: January 25, 2005

Scale: 1" = 150'

FACILITY MAP 2

BUSINESS NAME GE Engine Services, Inc.	BUSINESS SITE ADDRESS 1923 East Avion Street, Ontario, CA
--	---

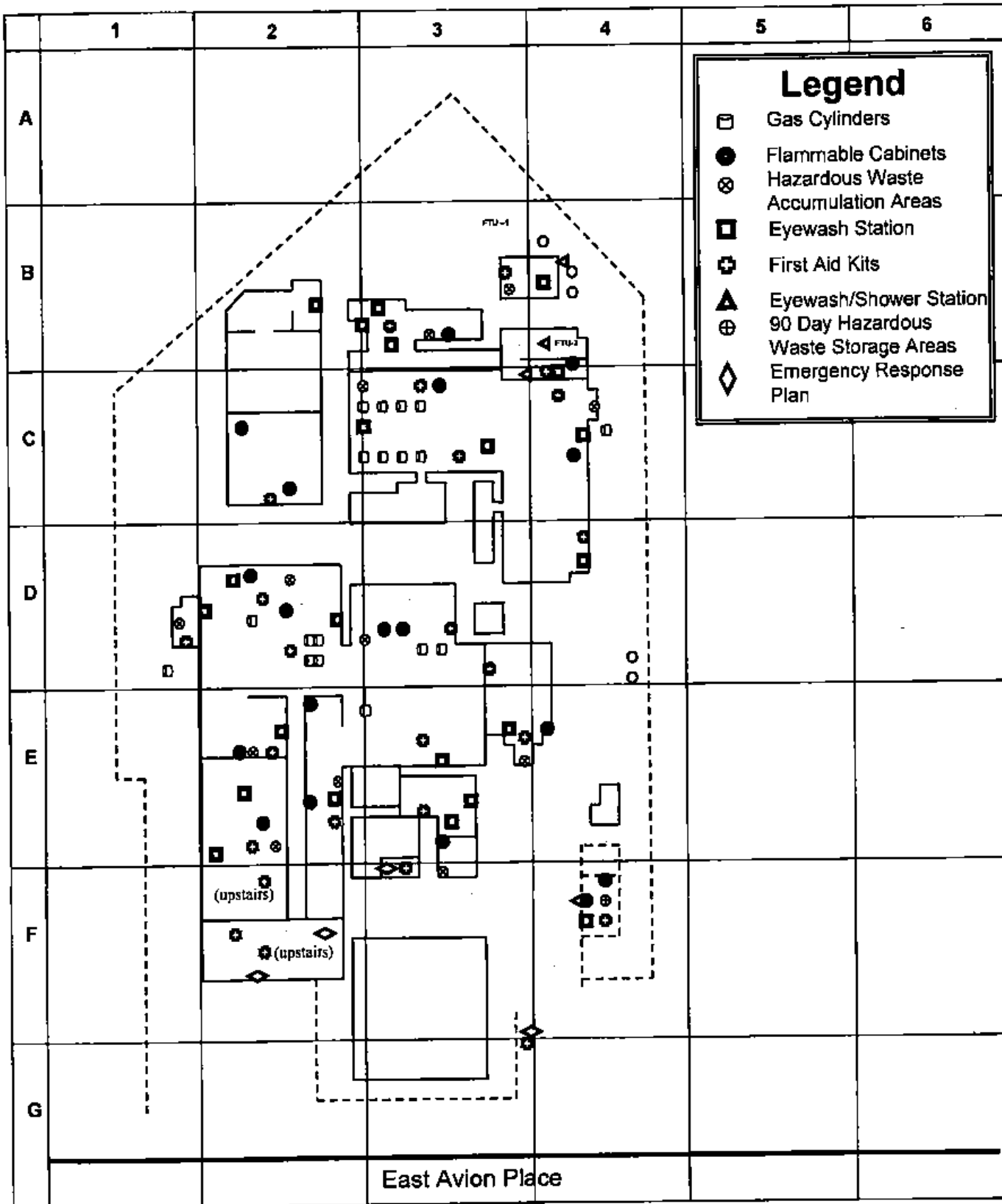

Date: January 25, 2005

FACILITY MAP 3

BUSINESS NAME
GE Engine Services, Inc.

BUSINESS SITE ADDRESS
1923 East Avion Street, Ontario, CA

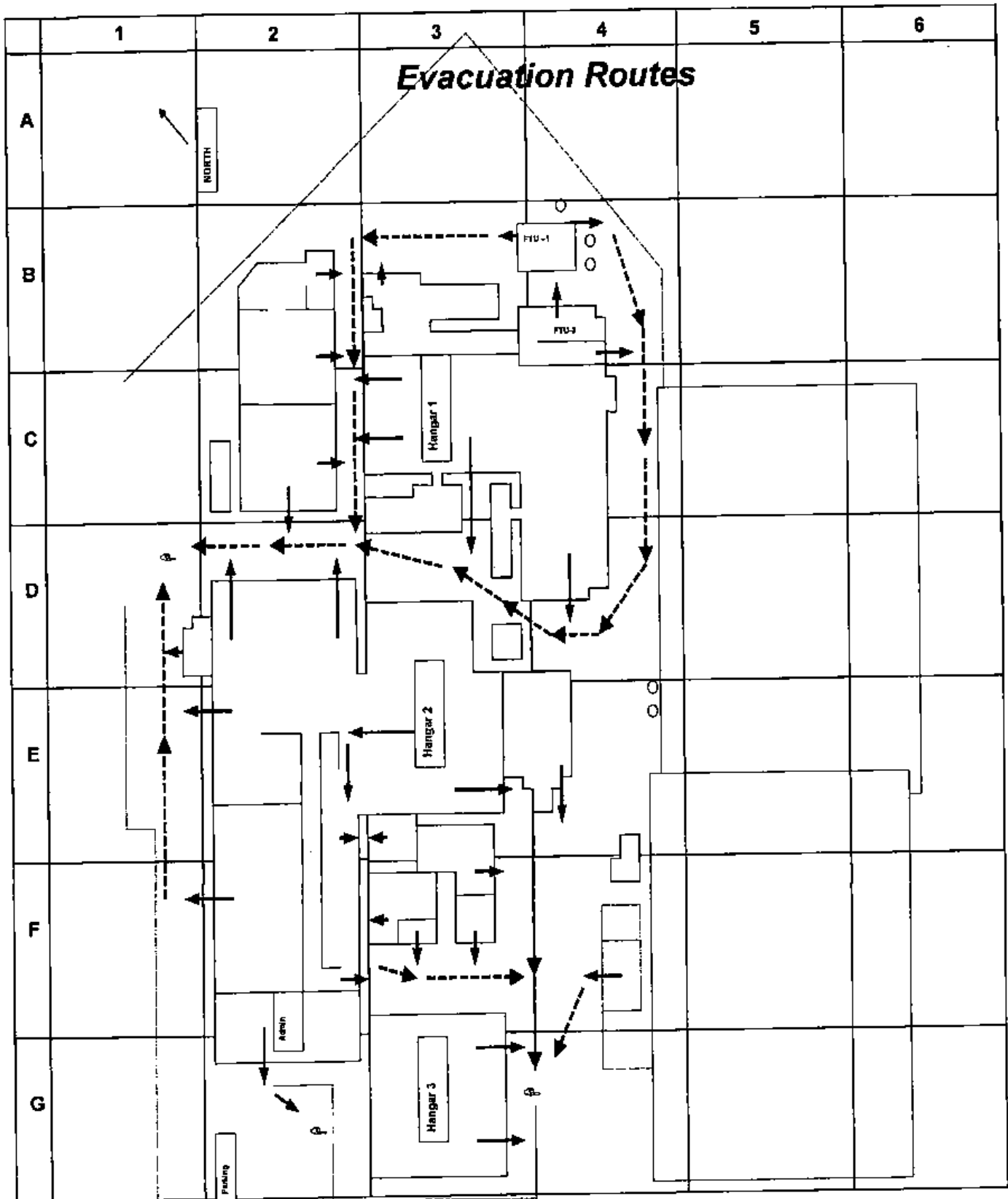

Date: January 25, 2005

Scale: None

FACILITY MAP 4

BUSINESS NAME GE Engine Services, Inc.	BUSINESS SITE ADDRESS 1923 East Avion Street, Ontario, CA
--	---

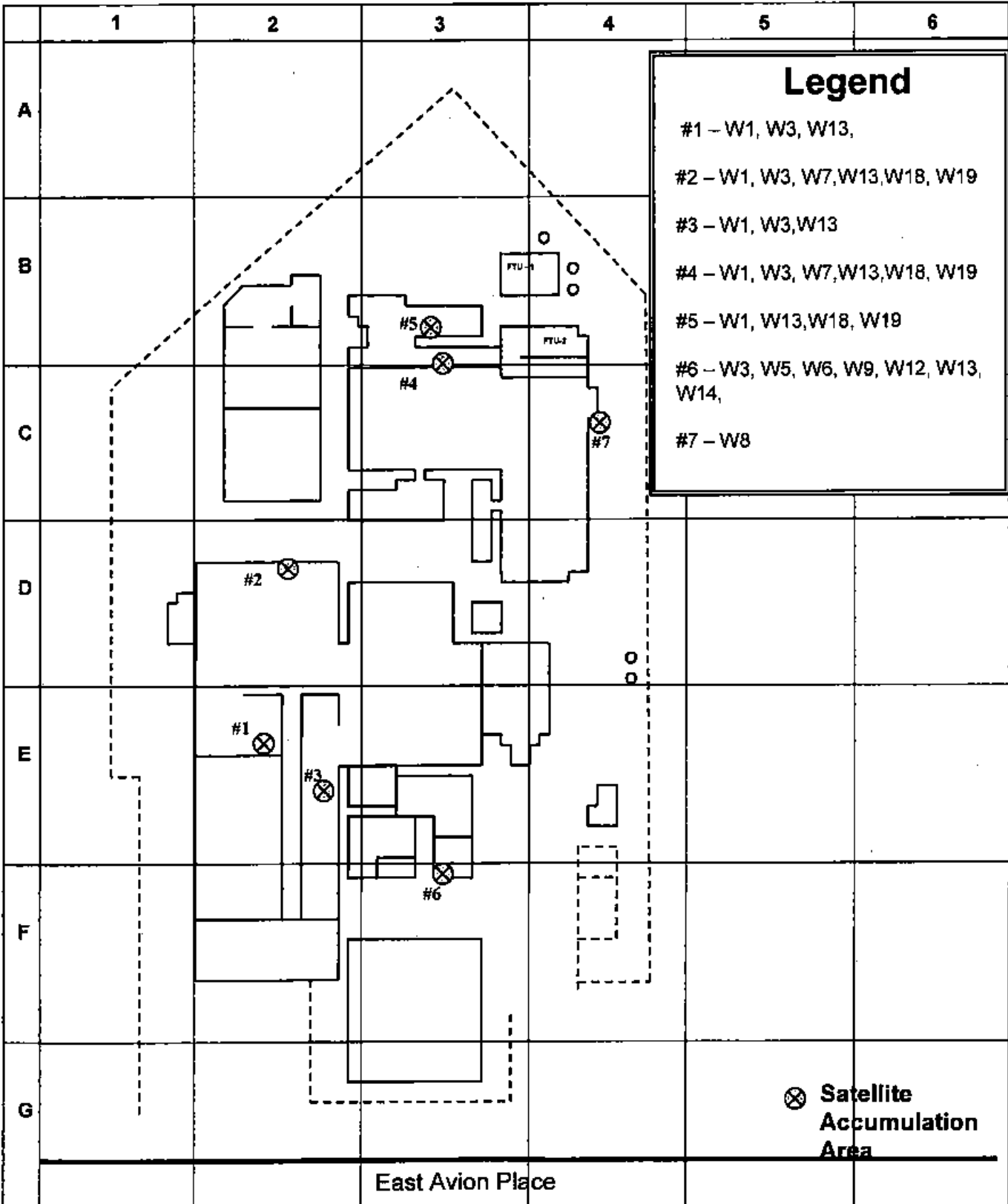

Date: January 25, 2005

FACILITY MAP 5

BUSINESS NAME GE Engine Services, Inc.	BUSINESS SITE ADDRESS 1923 East Avion Street, Ontario, CA
--	---

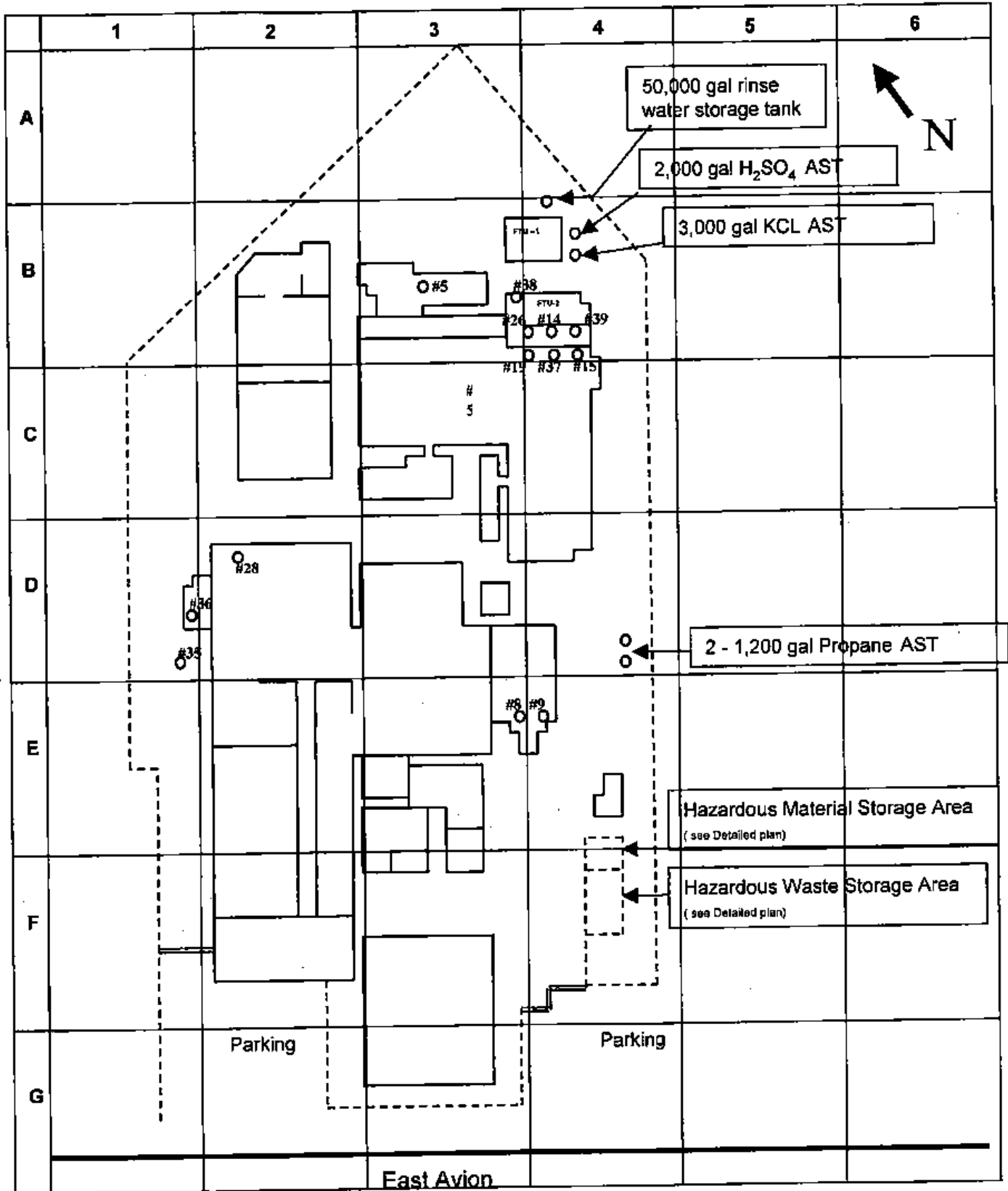

Date: January 25, 2005

Scale: 1" = 150'

FACILITY MAP 6

BUSINESS NAME GE Engine Services, Inc.	BUSINESS SITE ADDRESS 1923 East Avion Street, Ontario, CA
--	---

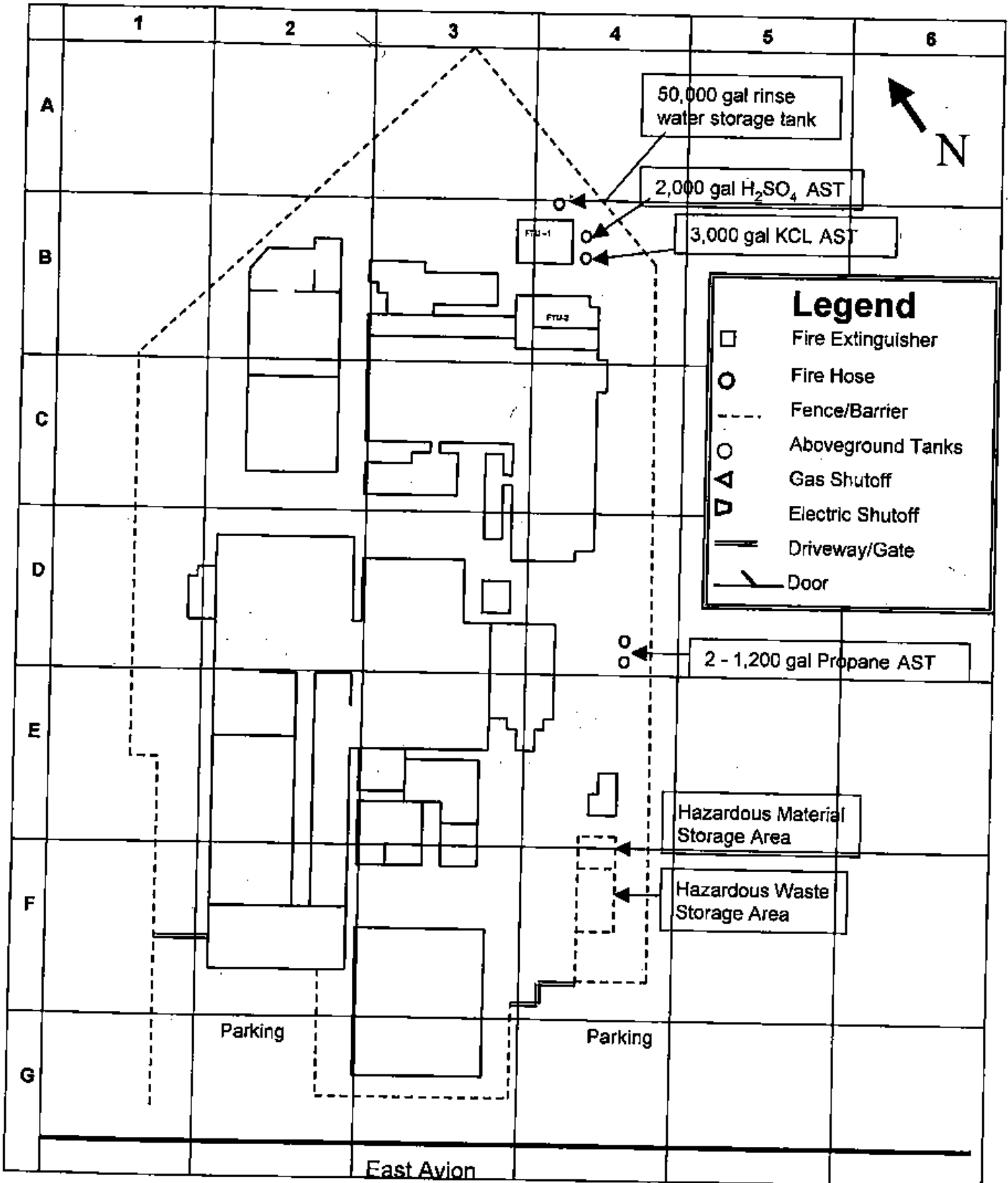

Date: January 25, 2005

Scale: 1" = 150'

Advanced GeoEnvironmental, Inc.



10 June 2013
AGE Project No. 13-2542

Mr. Michael Kissick
MJK Construction, Inc.
2766 Pomona Boulevard
Pomona, California 91768

RECEIVED
JUN 26 2013

S.B. CO. FIRE DEPT.

**Subject: UST Removal and Closure Report -
ATLANTIC AVIATION - ONT
2161 East Avion Street, Ontario, California**

Dear Mr. Kissick:

Advanced GeoEnvironmental, Inc. (AGE) has prepared the enclosed report summarizing the removal of seven underground storage tanks (USTs) and subsequent soil sampling and excavation activities performed on 07 and 22 May 2013 at the ATLANTIC AVIATION - ONT site at 2161 East Avion Street, Ontario, California (site).

1.0. SITE LOCATION AND DESCRIPTION

The site is located in an industrial area on the south side of the Ontario International Airport at 2161 Avion Street, Ontario, California (Figure 1 - *Location Map*). The site is a former fueling facility that contained seven USTs. The following table is a summary of the various USTs:

UST No.	UST Volume (gallons)	UST Contents	UST Construction
T1	25,000	Jet Fuel	Double-walled Fiberglass
T2	25,000	Jet Fuel	Double-walled Fiberglass
T3	15,000	Jet Fuel	Double-walled Fiberglass
T4	10,000	Av-Gas	Double-walled Fiberglass
T5	6,000	Gasoline	Double-walled Fiberglass
T6	2,000	Slop - various fuels	Double-walled Fiberglass
T7	500	Waste water	Steel

A fuel dispenser, related to the UST T5 (gasoline) was located north of the UST. The UST facility is depicted on Figure 2 - Site Plan.

2.0. DEPTH TO GROUND WATER

AGE reviewed the State of California Geotracker database to determine if groundwater has been encountered at any locations under environmental investigation in the vicinity of the site. The property at 2264 East Avion Street, located 0.22 mile southeast of the site, has numerous groundwater monitoring wells. The depth to groundwater on this property has ranged from 232 to 277 feet and flows to the southwest. AGE believes the depth to groundwater and flow direction are similar under the site.

3.0. UST REMOVAL

The USTs were removed by MJK on 07 May 2013. Prior to removal, the USTs had been exposed and were triple-rinsed by Adams Services Inc. On 29 April, 06 May and 07 May 2013 and the rinseate was subsequently transported to a Demenno/Kerdoon for disposal under manifest Nos. 01396378, 010396379 and 004291309 (manifests attached). Prior to removal, dry ice was added to each UST to assist in purging oxygen levels. Following the removals, USTs T1 through T6 were transported under non-hazardous waste manifests to Azusa Land Reclamation while UST T7 was transported to American Metals Recycling (non-hazardous waste manifests and destruction certificates attached).

The UST removals were witnessed by Inspector Heenan of the Ontario Fire Department and Ms. Brenda MacGregor of the San Bernardino County Fire Department - Hazardous Materials Division (SBCFD-HMD).

4.0. SOIL SAMPLE COLLECTION AND ANALYSIS

The sampling program was conducted by Mr. Robert Loeffler, California Professional Geologist No. 6709. Ms. MacGregor of the SBCFD-HMD directed the sampling program.

Within the UST excavation, samples were collected approximately 2 feet below both ends of USTs T1 through T4. One soil sample was collected 2 feet beneath the centers of USTs T5, T6 and T7. The initial sample under T7 was collected at 9 feet, however, based on hydrocarbon odors in the sample, a deeper sample was also collected at 14 feet. One soil sample was collected from a depth of 4 feet beneath the former dispenser. Two samples were also collected from the spoils piles. The sample locations are depicted on Figure 2. The samples collected from the UST excavation and dispenser location were collected from the teeth of the backhoe bucket while the spoils pile samples were collected with a hand auger. Each sample was compacted into a 2" x 3" brass sleeve, each end covered

with teflon sheets and capped. The sample sleeves were labeled and then placed in a chilled container.

All samples were transported under chain-of-custody to CalTech Environmental Laboratory (CTEL), a California Department of Public Health-certified laboratory, for analysis. The samples were analyzed for the following. and analyzed for the following constituents:

Sample Location	Sample Ids	Sample Date	Analysis
UST T1 - 25,000 Gal Jet Fuel, North and South End - 16' Depth	T1N-16' T1S-16'	5/7/2013	1. Total Petroleum Hydrocarbons - diesel range (TPH-d) - EPA Method 8015-m 2. Benzene, Toluene, Ethylbenzene, Xylenes and MTBE (BTEX/MTBE) - EPA method 8260B
UST T2 - 25,000 Gal Jet Fuel, North and South End - 16' Depth	T2N-16' T2S-16'	5/7/2013	1. TPH-d - EPA Method 8015-m 2. BTEX/MTBE - EPA method 8260B
UST T3 - 15,000 Gal Jet Fuel, North and South End - 14' Depth	T3N-14' T3S-14'	5/7/2013	1. TPH-d - EPA Method 8015-m 2. BTEX/MTBE - EPA method 8260B
UST T4 - 10,000 Gal Av-Gas, North and South End - 14' Depth	T4N-14' T4S-14'	5/7/2013	1. Total Petroleum Hydrocarbons - gasoline range (TPH-g) - EPA Method 8015-m 2. BTEX/MTBE - EPA method 8260B
UST T5 - 6,000 Gal Gasoline, Center - 12' Depth	T5C-12'	5/7/2013	1. TPH-g - EPA Method 8015-m 2. BTEX/MTBE - EPA method 8260B
UST T6 - 2,000 Gal "Slop Tank", Center - 10' Depth	T6C-10'	5/7/2013	1. TPH-g - EPA Method 8015-m 2. TPH-d - EPA Method 8015-m 3. BTEX/MTBE - EPA method 8260B
UST T7 - 550 Gal Waste Water, Center - 9' and 14' Depth	T7C-9' T7C-14'	5/7/2013	1. TPH-g - EPA Method 8015-m 2. TPH-d - EPA Method 8015-m 3. BTEX/MTBE - EPA method 8260B
Former Dispenser - 4' Depth	D-4'	5/7/2013	1. TPH-g - EPA Method 8015-m 2. TPH-d - EPA Method 8015-m 3. BTEX/MTBE - EPA method 8260B
"Clean" Spoils Pile	SP1 SP2	5/7/2013	1. TPH-g - EPA Method 8015-m 2. TPH-d - EPA Method 8015-m 3. BTEX/MTBE - EPA method 8260B

5.0. FINDINGS

Hydrocarbon odors and stained soil were noted in the dispenser sample as well as the two soil samples collected beneath UST T7.

TPH-g was detected in samples T7C-9', T7C-14' and D-4' at 110 mg/kg, 70 mg/kg and 110 mg/kg, respectively. TPH-d was detected in these same samples at 4,400 mg/kg, 2,900 mg/kg and 4,800 mg/kg, respectively. Toluene, ethylbenzene and xylenes were detected in these same samples at concentrations ranging from 0.040 mg/kg to 1.56 mg/kg. Benzene and MTBE were not detected in these samples.

TPH-g and/or TPH-d and BTEX and MTBE were not detected in any of the samples collected from beneath USTs T1 through T6 or the spoils pile samples.

The analytical results are summarized on Table 1. The analytical report, QA/QC report (CTEL Project No. CT178-1305043) and chain-of-custody form are attached.

Based on the analytical results, the SBCFD-HMD was contacted to determine if the impacted soil in the former dispenser and UST T7 area could be further excavated prior to submitting a closure report. On 13 May 20013, the SBCFD-HMD agreed to supervise the excavation of the impacted soil.

6.0. FURTHER EXCAVATION OF IMPACTED SOIL

On 22 May 2013, MJK Construction Inc. excavated additional soil in the dispenser and UST T7 location under the direction of Mr. Curtis Brundage of the SBCFD-HMD and Mr. Loeffler with AGE. The area under the former dispenser was excavated to a depth of 10.5 feet with lateral dimensions of 11 feet x 7 feet. The area under UST T7 was excavated to a depth of 21 feet with approximate lateral dimensions of 10 feet by 7 feet. The excavations were dug out until stained soil was no longer visible in the sidewalls. All impacted soil was stockpiled on visqueen sheeting and subsequently covered.

Under the direction of Mr. Brundage, soil samples were collected from the bottom of the excavations by Mr. Loeffler (samples EX-D-10.5' and EX-T7-21'). The excavation and sample locations are depicted on Figure 2. Each sample was compacted into a 2" x 3" brass sleeve, each end covered with teflon sheets and capped. The sample sleeves were labeled and then placed in a chilled container and transported to CTCL for analysis. The samples were analyzed for TPH-g, TPH-d and BTEX/MTBE in accordance with EPA methods 8015-m and 8260B.

TPH-g, TPH-d, BTEX and MTBE were not detected in either of the samples.

The analytical results are summarized on Table 1. The analytical report, QA/QC report (CTEL Project No. CT178-1305137) and chain-of-custody form are attached.

On 28 May 2013, 77.11 tons of impacted soil was transported under non-hazardous waste manifests to Soil Safe of California, Inc. in Adelanto, California for recycling. The weighmaster certificates and non-hazardous waste manifests are attached.

7.0. RECOMMENDATIONS

Based on field observations and the analytical results, AGE recommends that the SBCFD-HMD grant closure for this former UST facility based on the following:

- The depth to groundwater beneath the site is anticipated to be between 232 and 277 feet below surface grade.
- Seven USTs, dispenser and piping were removed from the site in May 2013.
- Impacted soil was encountered beneath the former waste water UST and dispenser, however, the soil was subsequently removed successfully. The excavated impacted soil was transported to Soil Safe of California, Inc. for recycling.
- No hydrocarbon impacted soils were encountered beneath former USTs T1 through T6.

8.0. LIMITATIONS

Our professional services were performed using that degree of care and skill ordinarily exercised by environmental consultants practicing in this or similar localities. The findings were based solely upon analytical results provided by an independent laboratory. Evaluations of the hydrogeologic conditions at the site have been made from a limited number of available data points (i.e., soil samples) and subsurface conditions may vary away from these data points. No other warranty, expressed or implied, is made as to the professional interpretations, opinions, and recommendations contained in this report.

10 June 2013
AGE Project No. 13-2542
Page 6 of 6

If you have any questions or require further information, please contact our office at (714) 529-0200.

Sincerely,

Advanced GeoEnvironmental, Inc.



Robert D. Loeffler
Vice President
California Registered Geologist No. 6709

Attachments

TABLE 1
SOIL SAMPLE ANALYTICAL RESULTS
Atlantic Aviation - ONT, 2161 Avion Street, Ontario
(results in mg/kg)

Sample	Date	Sample Location	TPH-gas range (8015m)	TPH-diesel (jet fuel range) (8015m)	BTE&X with MTBE (8260B)				
					Benzene	Toluene	Ethyl benzene	Xylenes	MTBE
T1N-16'	5/7/13	UST T1 - 25,000 Gal Jet Fuel, North End - 16' Depth	—	<1	<0.001	<0.001	<0.001	<0.001	<0.002
T1S-16'	5/7/13	UST T1 - 25,000 Gal Jet Fuel, South End - 16' Depth	—	<1	<0.001	<0.001	<0.001	<0.001	<0.002
T2N-16'	5/7/13	UST T2 - 25,000 Gal Jet Fuel, North End - 16' Depth	—	<1	<0.001	<0.001	<0.001	<0.001	<0.002
T2S-16'	5/7/13	UST T2 - 25,000 Gal Jet Fuel, South End - 16' Depth	—	<1	<0.001	<0.001	<0.001	<0.001	<0.002
T3N-14'	5/7/13	UST T3 - 15,000 Gal Jet Fuel, North End - 14' Depth	—	<1	<0.001	<0.001	<0.001	<0.001	<0.002
T3S-14'	5/7/13	UST T3 - 15,000 Gal Jet Fuel, South End - 14' Depth	—	<1	<0.001	<0.001	<0.001	<0.001	<0.002
T4N-14'	5/7/13	UST T4 - 10,000 Gal Av-Gas, North End - 14' Depth	<0.1	—	<0.001	<0.001	<0.001	<0.001	<0.002
T4S-14'	5/7/13	UST T4 - 10,000 Gal Av-Gas, South End - 14' Depth	<0.1	—	<0.001	<0.001	<0.001	<0.001	<0.002
T5C-12'	5/7/13	UST T5 - 6,000 Gal Gasoline, Center - 12' Depth	<0.1	—	<0.001	<0.001	<0.001	<0.001	<0.002
T6C-10'	5/7/13	UST T6 - 2,000 Gal "Slop Tank", Center - 10' Depth	<0.1	<1	<0.001	<0.001	<0.001	<0.001	<0.002
T7C-9'	5/7/13	UST T7 - 550 Gal Waste Water, Center - 9' Depth	110	4400	<0.001	0.77	0.065	1.56	<0.002
T7C-14'	5/7/13	UST T7 - 550 Gal Waste Water, Center - 14' Depth	70	2900	<0.001	0.050	0.070	0.28	<0.002
D-4'	5/7/13	Former Dispenser - 4' Depth	110	4800	<0.001	0.13	0.040	0.63	<0.002
SP1	5/7/13	"Clean" Spoils Pile	<0.1	<1	<0.001	<0.001	<0.001	<0.001	<0.002
SP2	5/7/13	"Clean" Spoils Pile	<0.1	<1	<0.001	<0.001	<0.001	<0.001	<0.002
EX-D-10.5'	5/22/13	Excavated Dispenser Area - 10.5'	<0.1	<1	<0.001	<0.001	<0.001	<0.001	<0.002
EX-T7-21'	5/22/13	Excavated UST T7 Area - 21'	<0.1	<1	<0.001	<0.001	<0.001	<0.001	<0.002

FIGURES

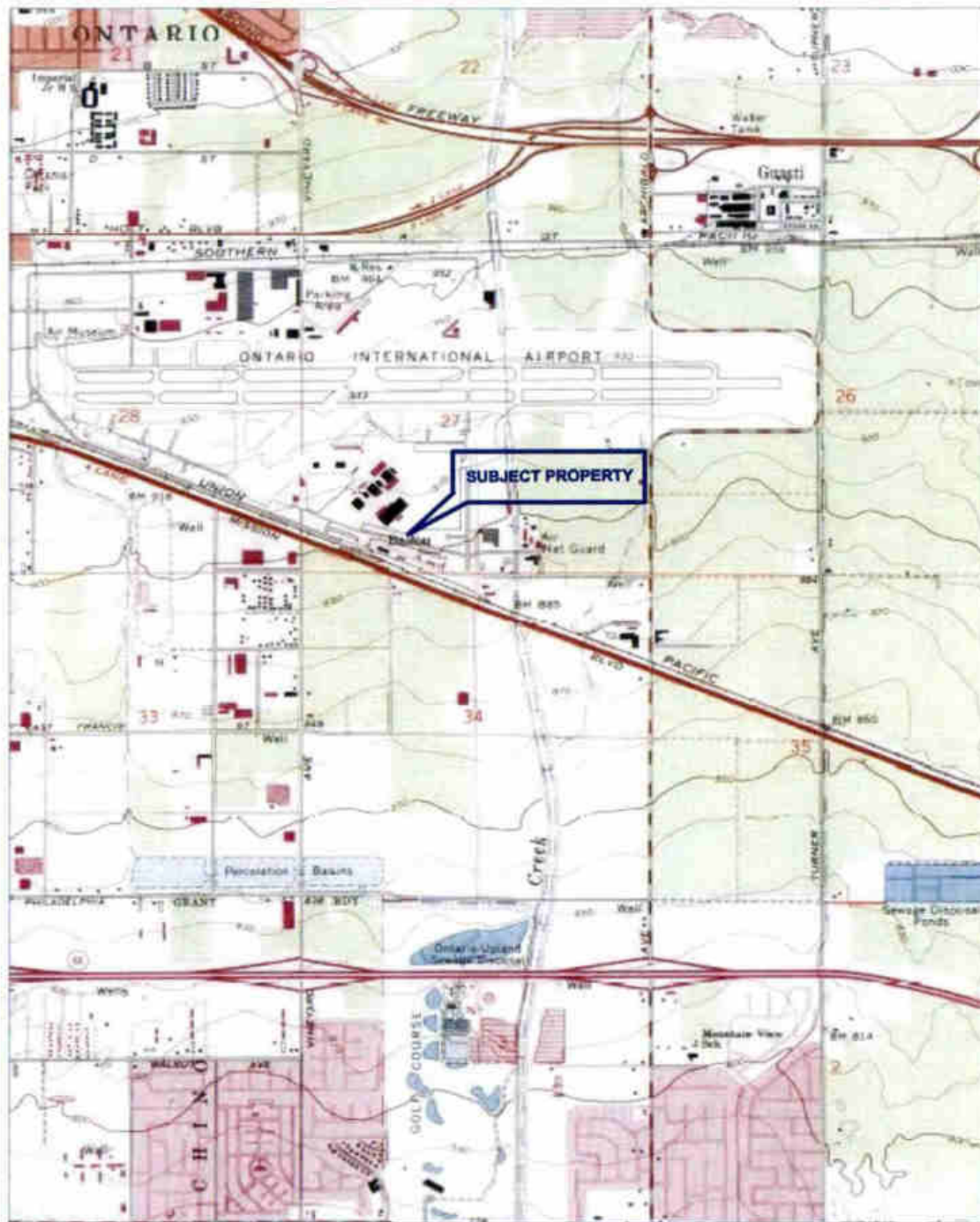

GUASTI QUADRANGLE, CALIFORNIA
7.5 MINUTE SERIES (U.S. GEOLOGICAL SURVEY)

LOCATION MAP
ATLANTIC AVIATION - ONT
2161 Avion Street
ONTARIO, CALIFORNIA



Advanced
GeoEnvironmental, Inc.
www.advgeoenv.com

PROJECT NO. 13-2542

FILE: LM

FIGURE:

DATE: JUNE 2013

DRAWN BY: MAC

1

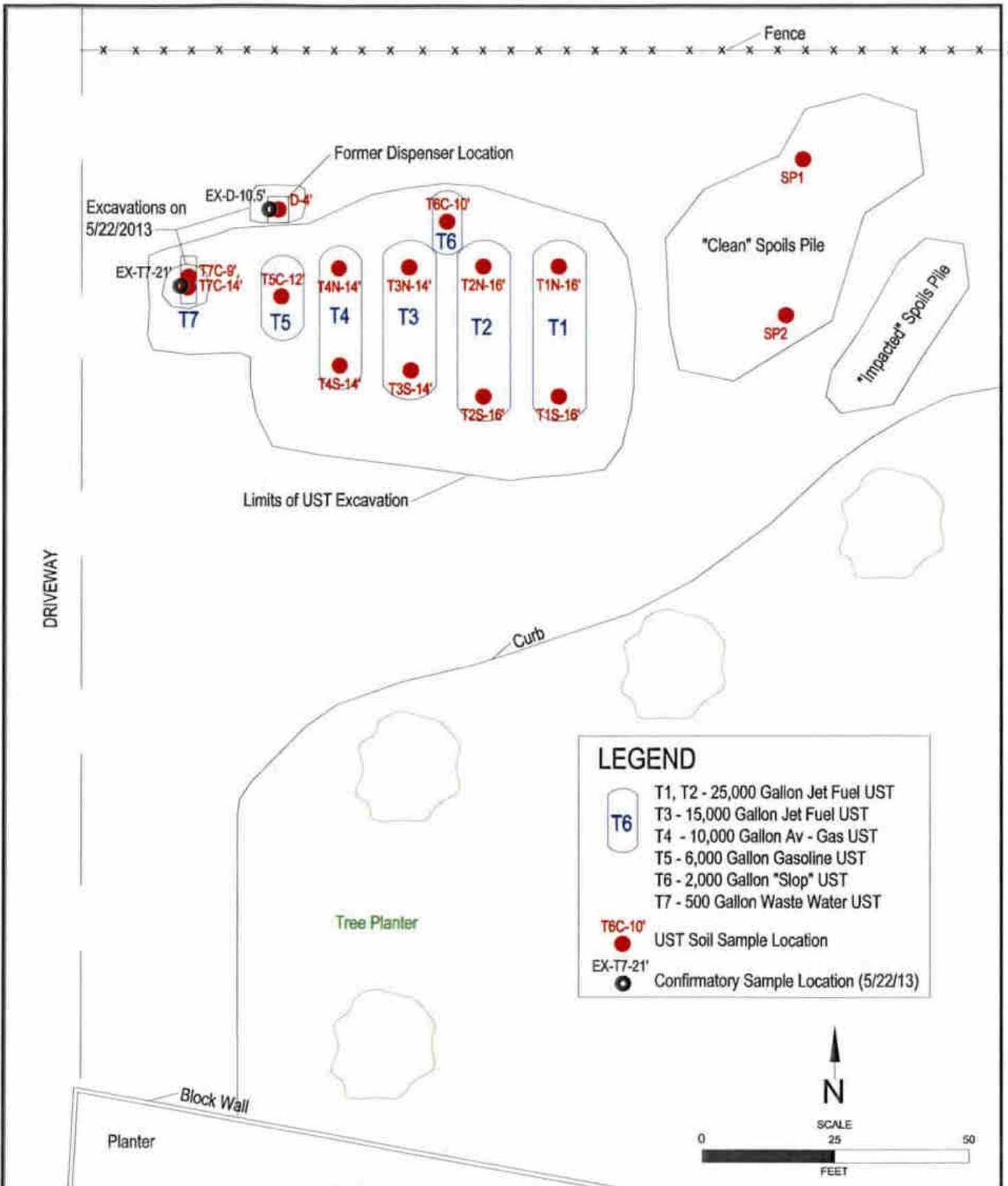

LEGEND

-  T1, T2 - 25,000 Gallon Jet Fuel UST
-  T3 - 15,000 Gallon Jet Fuel UST
-  T4 - 10,000 Gallon Av - Gas UST
-  T5 - 6,000 Gallon Gasoline UST
-  T6 - 2,000 Gallon "Slop" UST
-  T7 - 500 Gallon Waste Water UST
-  T6C-10' UST Soil Sample Location
-  EX-T7-21' Confirmatory Sample Location (5/22/13)

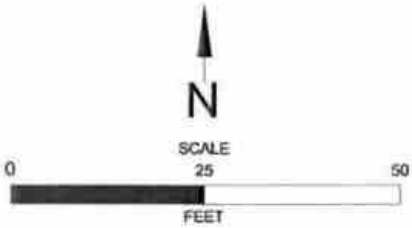

SITE PLAN
 ATLANTIC AVIATION - ONT
 2610 E. AVION STREET
 ONTARIO, CALIFORNIA

 **Advanced**
 GeoEnvironmental, Inc.
 www.advgeoenv.com

PROJECT NO. 13-2542	FILE: SP	FIGURE: 2
DATE: JUNE 2013	DRAWN BY: MAC	

RINSEATE MANIFESTS

UNIFORM HAZARDOUS WASTE MANIFEST		1. Generator ID Number CAL000282458	2. Page 1 of 1	3. Emergency Response Phone 760 285-6808	4. Manifest Tracking Number 010396378 JJK		
5. Generator's Name and Mailing Address MERCURY AIR CENTER DGA ATLANTIC AVIATION 145 SOUTH GENE APTAY TRAIL PALM SPRINGS, CA 92262				Generator's Site Address (if different than mailing address) ATLANTIC AVIATION 2161 E. AVION AVENUE ONTARIO, CA 91761			
6. Generator's Phone: 760-285-6808 Attn: KARIE DAVIDSON				U.S. EPA ID Number CARD00189431			
6. Transporter 1 Company Name: ADAMS SERVICES, INC.				U.S. EPA ID Number			
7. Transporter 2 Company Name				U.S. EPA ID Number			
8. Designated Facility Name and Site Address DEMENDO/KERDIGN 2000 E. ALAMEDA STREET COMPTON, CA 90222				U.S. EPA ID Number CAT080013352			
Facility's Phone: 310 637-7100							
9a. HM	9b. U.S. DOT Description (including Proper Shipping Name, Hazard Class, ID Number, and Packing Group (if any))	10. Containers		11. Total Quantity	12. Unit Wt/Vol	13. Waste Codes	
		No.	Type				
1	W08-DGRA HAZARDOUS WASTE LIQUID (WATER WITH TRACE HYDROCARBONS)	1	TT	2100	19	241	
2							
3							
4							
14. Special Handling Instructions and Additional Information AVOID EYE CONTACT & WEAR RUBBER GLOVES CONTRACTOR: ALM CONSTRUCTION, INC. ERG 129							
15. GENERATOR'S/OFFEROR'S CERTIFICATION: I hereby declare that the contents of this consignment are fully and accurately described above by the proper shipping name, and are classified, packaged, marked and labeled/placarded, and are in all respects in proper condition for transport according to applicable international and national governmental regulations. If export shipment and I am the Primary Exporter, I certify that the contents of this consignment conform to the terms of the attached EPA Acknowledgment of Consent. I certify that the waste minimization statement identified in 40 CFR 262.27(a) (if I am a large quantity generator) or (b) (if I am a small quantity generator) is true.							
Generator's/Offeror's Printed/Typed Name Michael Kissick				Signature <i>[Signature]</i>		Month Day Year 10/17/13	
16. International Shipments <input type="checkbox"/> Import to U.S. <input type="checkbox"/> Export from U.S. Port of entry/exit: _____ Date leaving U.S.: _____							
17. Transporter Acknowledgment of Receipt of Materials Transporter 1 Printed/Typed Name: CHAD CHRISTIE Signature: <i>[Signature]</i> Month Day Year: 10/12/13 Transporter 2 Printed/Typed Name: _____ Signature: _____ Month Day Year: _____							
18. Discrepancy							
18a. Discrepancy Indication Specs <input type="checkbox"/> Quantity <input type="checkbox"/> Type <input type="checkbox"/> Residue <input type="checkbox"/> Partial Rejection <input type="checkbox"/> Full Rejection							
18b. Alternate Facility (or Generator) Manifest Reference Number: _____ U.S. EPA ID Number: _____							
18c. Signature of Alternate Facility (or Generator) _____ Month Day Year: _____							
19. Hazardous Waste Report Management Method Codes (i.e., codes for hazardous waste treatment, disposal, and recycling systems)							
1.	2.	3.	4.				
20. Designated Facility Owner or Operator: Certification of receipt of hazardous materials covered by the manifest except as noted in Item 18a Printed/Typed Name: Michael Kissick Signature: <i>[Signature]</i> Month Day Year: 10/17/13							

GENERATOR

TRANSPORTER (INTL)

DESIGNATED FACILITY

2

UNIFORM HAZARDOUS WASTE MANIFEST		1. Generator ID Number CAL000282458	2. Page 1 of 1	3. Emergency Response Phone 760 286-6808	4. Manifest Tracking Number 010396379 JJK	
5. Generator's Name and Mailing Address MERCURY AIR CENTER DBA ATLANTIC AVIATION 149 SOUTH GENE AUSTY TRAIL PALM SPRINGS, CA 92262			Generator's Site Address (if different than mailing address) ATLANTIC AVIATION 2161 E. AVIATOR AVENUE ONTARIO, CA 91761			
6. Transporter 1 Company Name ADAMS SERVICES, INC.			U.S. EPA ID Number CAR000189431			
7. Transporter 2 Company Name			U.S. EPA ID Number			
8. Designated Facility Name and Site Address DEBENNO/KERDOON 2000 N. ALAMEDA STREET COMPTON, CA 90222			U.S. EPA ID Number CAT080013352			
Facility's Phone: 310 537-7100						
9a. HM	9b. U.S. DDT Description (including Proper Shipping Name, Hazard Class, ID Number, and Packing Group (if any))	10. Containers		11. Total Quantity	12. Unit WU/Vol.	13. Waste Codes
		No.	Type			
	130W-RCRA HAZARDOUS WASTE LIQUID (WATER WITH TRACE HYDROCARBONS)	1	TT	750	G	241
	2					
	3					
	4					
14. Special Handling Instructions and Additional Information AVOID EYE CONTACT & WEAR RUBBER GLOVES CONTRACTOR: MTR CONSTRUCTION, INC. DOC 124						WATER WITH HYDROCARBONS
15. GENERATOR'S/OFFEROR'S CERTIFICATION: I hereby declare that the contents of this consignment are fully and accurately described above by the proper shipping name, and are classified, packaged, marked and labeled/placarded, and are in all respects in proper condition for transport according to applicable international and national governmental regulations. If export shipment and I am the Primary Exporter, I certify that the contents of this consignment conform to the terms of the attached EPA Acknowledgment of Consent. I certify that the waste minimization statement identified in 40 CFR 262.27(a) (if I am a large quantity generator) or (b) (if I am a small quantity generator) is true.						
Generator's/Officer's Printed/Typed Name Michael Kissick				Signature <i>Michael Kissick</i>		Month Day Year 5 6 13
16. International Shipments <input type="checkbox"/> Import to U.S. <input type="checkbox"/> Export from U.S. Port of entry/exit: _____ Date leaving U.S.: _____						
17. Transporter Acknowledgment of Receipt of Materials						
Transporter 1 Printed/Typed Name RAY schott				Signature <i>Ray Schott</i>		Month Day Year 5 2 13
Transporter 2 Printed/Typed Name				Signature		Month Day Year
18. Discrepancy						
18a. Discrepancy Indication Space <input type="checkbox"/> Quantity <input type="checkbox"/> Type <input type="checkbox"/> Residue <input type="checkbox"/> Partial Rejection <input type="checkbox"/> Full Rejection						
Manifest Reference Number: _____						
18b. Alternate Facility (or Generator)					U.S. EPA ID Number	
Facility's Phone: _____						
18c. Signature of Alternate Facility (or Generator)						Month Day Year
19. Hazardous Waste Report Management Method Codes (i.e., codes for hazardous waste treatment, disposal, and recycling systems)						
1.	2.	3.	4.			
20. Designated Facility Owner or Operator: Certification of receipt of hazardous materials covered by the manifest except as noted in item 18a						
Printed/Typed Name Michael Kissick				Signature <i>Michael Kissick</i>		Month Day Year 5 6 13

UNIFORM HAZARDOUS WASTE MANIFEST		1. Generator ID Number CAL 000 282 458	2. Page 1 of 1	3. Emergency Response Phone 760 285-6808	4. Manifest Tracking Number 004291309 JJK		
5. Generator's Name and Mailing Address Mercury Air Center DBA. Aerial Aviation 145 South Gene Smith Trail Palm Springs, CA				Generator's Site Address (if different than mailing address) 21.1 E Avondale Ontario CA 91761			
Generator's Phone 760 285 18808 92262				Generator's Name KATHY KATHY LEWIS			
6. Transporter 1 Company Name Adams Services Inc.				U.S. EPA ID Number CAL 000 1891431			
7. Transporter 2 Company Name				U.S. EPA ID Number			
8. Designated Facility Name and Site Address Demetra / Kerboom 7000 N Arroyo St Compton CA 90222				U.S. EPA ID Number CAT 080 013 352			
Facility's Phone: 310 533 7100							
9a. HM	9b. U.S. DOT Description (Including Proper Shipping Name, Hazard Class, ID Number, and Packing Group (if any))	10. Containers		11. Total Quantity	12. Unit W/Vol.	13. Waste Codes	
		No.	Type				
X	1. UN 1993, Waste Chloroalkane liquid, N.O.S., (gasoline & diesel), 3, PG#	1	TT	700	g	D001 134	D001
	2.						
	3.						
	4.						
14. Special Handling Instructions and Additional Information							
15. GENERATOR'S/OFFEROR'S CERTIFICATION: I hereby declare that the contents of this consignment are fully and accurately described above by the proper shipping name, and are classified, packaged, marked and labeled/decarded, and are in all respects in proper condition for transport according to applicable international and national governmental regulations. If export shipment and I am the Primary Exporter, I certify that the contents of this consignment conform to the terms of the attached EPA Acknowledgment of Consent. I certify that the waste minimization statement identified in 40 CFR 262.27(a) (if I am a large quantity generator) or (b) (if I am a small quantity generator) is true.							
Generator's/Offeror's Printed/Typed Name Henry Gonzalez				Signature <i>[Signature]</i>		Month Day Year 5 7 13	
16. International Shipments <input type="checkbox"/> Import to U.S. <input type="checkbox"/> Export from U.S. Port of entry/exit: _____ Date leaving U.S.: _____							
17. Transporter Acknowledgment of Receipt of Materials							
Transporter 1 Printed/Typed Name Henry Gonzalez				Signature <i>[Signature]</i>		Month Day Year 5 7 13	
Transporter 2 Printed/Typed Name				Signature		Month Day Year	
18. Discrepancy							
18a. Discrepancy Indication Space <input type="checkbox"/> Quantity <input type="checkbox"/> Type <input type="checkbox"/> Residue <input type="checkbox"/> Partial Rejection <input type="checkbox"/> Full Rejection							
Manifest Reference Number: _____							
18b. Alternate Facility (or Generator)				U.S. EPA ID Number			
Facility's Phone: _____							
18c. Signature of Alternate Facility (or Generator)						Month Day Year	
19. Hazardous Waste Report Management Method Codes (i.e., codes for hazardous waste treatment, disposal, and recycling systems)							
1.		2.		3.		4.	
20. Designated Facility Owner or Operator: Certification of receipt of hazardous materials covered by the manifest except as noted in Item 18a							
Printed/Typed Name [Name]				Signature <i>[Signature]</i>		Month Day Year 10 13 13	

UST MANIFESTS AND DESTRUCTION CERTIFICATES

905583

NON-HAZARDOUS WASTE DATA FORM

88403

TO BE COMPLETED BY GENERATOR

NAME MERCURY AIR CENTER DBA ATLANTIC AVIATION Alt: KARIN DAVIDSON

ADDRESS 145 SOUTH GENE AUTRY TRAIL

CITY, STATE, ZIP PALM SPRINGS, CA 92262 PHONE NO. (760) 285-6808

CONTAINERS: No. 1 VOLUME _____ WEIGHT 3 Tons

TYPE: TANK TRUCK DUMP TRUCK DRUMS CARTONS OTHER _____

WASTE DESCRIPTION EMPTY UNDERGROUND STORAGE TANK GENERATING PROCESS REMOVAL OF CLEANED UST

COMPONENTS OF WASTE			COMPONENTS OF WASTE		
	PPM	%		PPM	%
1. <u>FRITEGLASS</u>		<u>100</u>	5. _____		
2. _____			6. _____		
3. _____			7. _____		
4. _____			8. _____		

PROPERTIES: pH _____ SOLID LIQUID SLUDGE SLURRY OTHER _____

HANDLING INSTRUCTIONS: _____

AVOID EYE CONTACT & WEAR RUBBER GLOVES ERG 128
CONTRACTOR: IAJK CONSTRUCTION, INC.

Facility:
ATLANTIC AVIATION
2161 E. AVION AVENUE
ONTARIO, CA 91761

Karin Davidson
TYPED OR PRINTED FULL NAME & SIGNATURE
9-7-13
DATE

TRANSPORTER

NAME DALTON TRUCKING, INC.

ADDRESS 13360 WHITTAM AVE SERVICE ORDER NO. _____

CITY, STATE, ZIP PONTANA CA 92335 PICK UP DATE _____

PHONE NO. (909) 823-0663

TRUCK, UNIT, I.D. NO. _____
Bruce ...
TYPED OR PRINTED FULL NAME & SIGNATURE
5-7-13
DATE

TSD FACILITY

NAME AZUSA LAND RECLAMATION/W/M Profile id: _____

ADDRESS 1211 W. GLADSTONE STREET DISPOSAL METHOD
 LANDFILL OTHER _____

CITY, STATE, ZIP AZUSA CA 91702

PHONE NO. (626) 969-1384

Charles ...
TYPED OR PRINTED FULL NAME & SIGNATURE
5-7-13
DATE

GEN	OLD/NEW	L	A	TONS
TRANS		S	B	
GC		RT/CD		HWDF NONE

DISCREPANCY _____

Manifest No: 86403

TRANSPORTER'S COPY

NON-HAZARDOUS WASTE DATA FORM

TO BE COMPLETED BY GENERATOR

NAME MERCURY AIR CENTER DBA ATLANTIC AVIATION Addr: KARIN DAVIDSON

ADDRESS 145 SOUTH GENE AUTRY TRAIL

CITY, STATE, ZIP PALM SPRINGS, CA 92262

PHONE NO. (760) 285-6806

CONTAINERS: No. 1 VOLUME _____ WEIGHT 3 Tons

TYPE: TANK TRUCK DUMP TRUCK DRUMS CARTONS OTHER _____

WASTE DESCRIPTION EMPTY UNDERGROUND STORAGE TANK GENERATING PROCESS REMOVAL OF CLEANED UST

COMPONENTS OF WASTE			COMPONENTS OF WASTE		
	PPM	%		PPM	%
1. <u>FIBERGLASS</u>		<u>100</u>	5. _____		
2. _____			6. _____		
3. _____			7. _____		
4. _____			8. _____		

PROPERTIES: pH _____ SOLID LIQUID SLUDGE SLURRY OTHER _____

HANDLING INSTRUCTIONS: _____

AVOID EYE CONTACT & WEAR RUBBER GLOVES ERC 153
CONTRACTOR: MJK CONSTRUCTION, INC

Facility:
ATLANTIC AVIATION
2161 E. AVION AVENUE
ONTARIO, CA 91761

Michael Kissel Michael Kissel 5-7-13
TYPED OR PRINTED FULL NAME & SIGNATURE DATE

TRANSPORTER

NAME DALTON TRUCKING, INC.

ADDRESS 13500 WHITTAM AVE. SERVICE ORDER NO. _____

CITY, STATE, ZIP FONTANA CA 92335 PICK UP DATE _____

PHONE NO. (909) 823-0563

TRUCK, UNIT, I.D. NO. _____ TYPED OR PRINTED FULL NAME & SIGNATURE M. Gilmore DATE 5-7-13

TSD FACILITY

NAME AZUSA LAND RECLAMATION/DM Profile Id: _____

ADDRESS 1311 W. GLADSTONE STREET DISPOSAL METHOD

CITY, STATE, ZIP AZUSA CA 91702 LANDFILL OTHER _____

PHONE NO. (626) 969-1384

Antonette Gardner 04-07-13
TYPED OR PRINTED FULL NAME & SIGNATURE DATE

GEN	OLD/NEW	L	A	TONS
TRANS		S	B	
C/D		RT/CD	HWDF	

DISCREPANCY _____

NON-HAZARDOUS WASTE DATA FORM

88405

TO BE COMPLETED BY GENERATOR

NAME MERCURY AIR CENTER DBA ATLANTIC AVIATION Attn: KARON DAVIDSON

ADDRESS 146 SOUTH GENE AUTRY TRAIL

CITY, STATE, ZIP PALM SPRINGS, CA 92262 PHONE NO. (760) 285-6000

CONTAINERS: No. 1 VOLUME _____ WEIGHT 2 Tons

TYPE: TANK TRUCK DUMP TRUCK DRUMS CARTONS OTHER _____

WASTE DESCRIPTION EMPTY UNDERGROUND STORAGE TANK GENERATING PROCESS REMOVAL OF CLEANED UST
 COMPONENTS OF WASTE PPM % COMPONENTS OF WASTE PPM %

1. <u>WASTE/CLASS</u>	<u>100</u>	5. _____	_____
2. _____	_____	6. _____	_____
3. _____	_____	7. _____	_____
4. _____	_____	8. _____	_____

PROPERTIES: pH _____ SOLID LIQUID SLUDGE SLURRY OTHER _____

HANDLING INSTRUCTIONS: AVOID EYE CONTACT & WEAR RUBBER GLOVES ERG 129
CONTRACTOR: MJK CONSTRUCTION, INC.

Facility:
ATLANTIC AVIATION
2161 E. AVION AVENUE
ONTARIO, CA 91761

Michael Kissick
 TYPED OR PRINTED FULL NAME & SIGNATURE DATE 05-07-13

TRANSPORTER

NAME ~~ADAME SERVICES, INC~~ DALTON TRUCKING, INC.

ADDRESS ~~404 E ALONDA BLVD~~ 13560 WHITMAN AVE FONTANA, CA SERVICE ORDER NO. _____

CITY, STATE, ZIP ~~SARDINA, GA 30248-2902~~ FONTANA, CA 92335 PICK UP DATE _____

PHONE NO. (310) 923-4430 (909) 932-0863

TRUCK, UNIT, I.D. NO. _____
K. B. ...
 TYPED OR PRINTED FULL NAME & SIGNATURE DATE 05-07-13

TSD FACILITY

NAME AZUSA LAND RECLAMATION/WM Profile Id: _____

ADDRESS 1211 W. GLADSTONE STREET DISPOSAL METHOD LANDFILL OTHER _____

CITY, STATE, ZIP AZUSA CA 91702

PHONE NO. (626) 969-1384

Claudia Felix
 TYPED OR PRINTED FULL NAME & SIGNATURE DATE 5/7/13

GEN	OLD/NEW	L	A	TONS
TRANS		S	B	
C/Q		RT/CD	HWDF NONE	

DISCREPANCY

NON-HAZARDOUS WASTE DATA FORM

88406

TO BE COMPLETED BY GENERATOR

NAME MERCURY AIR CENTER DBA ATLANTIC AVIATION Attn: KARIN DAVIDSON

ADDRESS 145 SOUTH GENE AUTRY TRAIL

CITY, STATE, ZIP PALM SPRINGS, CA 92262 PHONE NO. (760) 205-6808

CONTAINERS: No. 1 VOLUME _____ WEIGHT 2 TONS

TYPE: TANK TRUCK DUMP TRUCK DRUMS CARTONS OTHER _____

WASTE DESCRIPTION EMPTY UNDERGROUND STORAGE TANK GENERATING PROCESS REMOVAL OR CLEANED LIST

COMPONENTS OF WASTE			COMPONENTS OF WASTE		
1.	PPM	%	5.	PPM	%
<u>FIBERGLASS</u>		<u>100</u>			
<u> </u>			<u> </u>		
<u> </u>			<u> </u>		
<u> </u>			<u> </u>		
<u> </u>			<u> </u>		

PROPERTIES: pH _____ SOLID LIQUID SLUDGE SLURRY OTHER _____

HANDLING INSTRUCTIONS: _____

AVOID EYE CONTACT & WEAR RUBBER GLOVES ERG 128
CONTRACTOR: MJK CONSTRUCTION, INC.

Facility:
ATLANTIC AVIATION
2161 E. AVION AVENUE
ONTARIO, CA 91761

Michael H. ... 5-7-13
TYPED OR PRINTED FULL NAME & SIGNATURE DATE

TRANSPORTER

NAME ADAMS SERVICES, INC.

ADDRESS 406 E. ALONDRA BLVD. SERVICE ORDER NO. _____

CITY, STATE, ZIP GARDENA CA 90248-2902 PICK UP DATE _____

PHONE NO. (310) 523-4430

TRUCK, UNIT, I.D. NO. _____ CHAD CHRISTIE 5-7-13
TYPED OR PRINTED FULL NAME & SIGNATURE DATE

TSD FACILITY

NAME AZUSA LAND RECLAMATION/WM Profile Id: _____

ADDRESS 1211 W. GLADSTONE STREET DISPOSAL METHOD LANDFILL OTHER _____

CITY, STATE, ZIP AZUSA CA 91702

PHONE NO. (626) 969-1384

Claudia ... 5/7/13
TYPED OR PRINTED FULL NAME & SIGNATURE DATE

GEN	OLD/NEW	L	A	TONS
TRANS		S	B	
G/D		RT/CD		HWDF NONE

DISCREPANCY _____

NON-HAZARDOUS WASTE DATA FORM

88407

TO BE COMPLETED BY GENERATOR

NAME MERCURY AIR CENTER DBA ATLANTIC AVIATION Attn: KARIN DAVIDSON

ADDRESS 145 SOUTH GENE AUTRY TRAIL

CITY, STATE, ZIP PALM SPRINGS, CA 92262 PHONE NO. (760) 285-6808

CONTAINERS: No. 1 VOLUME _____ WEIGHT 15 TONS

TYPE: TANK TRUCK DUMP TRUCK DRUMS CARTONS OTHER _____

WASTE DESCRIPTION EMPTY UNDERGROUND STORAGE TANK GENERATING PROCESS REMOVAL OF CLEANED UST

COMPONENTS OF WASTE		PPM	%	COMPONENTS OF WASTE		PPM	%
1.	<u>FIBERGLASS</u>		<u>100</u>	5.			
2.				6.			
3.				7.			
4.				8.			

PROPERTIES: pH _____ SOLID LIQUID SLUDGE SLURRY OTHER _____

HANDLING INSTRUCTIONS: AVOID EYE CONTACT & WEAR RUBBER GLOVES ERG 126
CONTRACTOR: MJK CONSTRUCTION, INC.

Facility:
ATLANTIC AVIATION
2161 E. AVION AVENUE
ONTARIO, CA 91761

Karin Davidson 5-7-13
 TYPED OR PRINTED FULL NAME & SIGNATURE DATE

TRANSPORTER

NAME ADAMS SERVICES, INC.

ADDRESS 406 E. ALONDRA BLVD. SERVICE ORDER NO. _____

CITY, STATE, ZIP GARDENA CA 90248-2902 PICK UP DATE _____

PHONE NO. (310) 523-4430

TRUCK, UNIT, I.D. NO. _____

Ray Schott 5-7-13
 TYPED OR PRINTED FULL NAME & SIGNATURE DATE

TSD FACILITY

NAME AZUSA LAND RECLAMATION/WM Profile Id: _____

ADDRESS 1211 W. GLADSTONE STREET DISPOSAL METHOD LANDFILL OTHER _____

CITY, STATE, ZIP AZUSA CA 91702

PHONE NO. (626) 969-1384

Claudia Felix 5/7/13
 TYPED OR PRINTED FULL NAME & SIGNATURE DATE

GEN	OLD/NEW	- L	A	TONS
TRANS		S	B	
C/O		RT/CD		HWDF NONE

DISCREPANCY _____

NON-HAZARDOUS WASTE DATA FORM

88408

TO BE COMPLETED BY GENERATOR

NAME MERCURY AIR CENTER DBA ATLANTIC AVIATION Attn: KARIN DAVIDSON

ADDRESS 145 SOUTH GENE AUTRY TRAIL

CITY, STATE, ZIP PALM SPRINGS, CA 92262 PHONE NO. (760) 285-5800

CONTAINERS: No. 1 VOLUME _____ WEIGHT 1 Tons

TYPE: TANK TRUCK DUMP TRUCK DRUMS CARTONS OTHER _____

WASTE DESCRIPTION			GENERATING PROCESS		
COMPONENTS OF WASTE	PPM	%	COMPONENTS OF WASTE	PPM	%
1. <u>FRAGGLASS</u>		<u>100</u>	5. _____		
2. _____			6. _____		
3. _____			7. _____		
4. _____			8. _____		

PROPERTIES: pH _____ SOLID LIQUID SLUDGE SLURRY OTHER _____

HANDLING INSTRUCTIONS: AVOID EYE CONTACT & WEAR RUBBER GLOVES. ERG 128
CONTRACTOR: MIK CONSTRUCTION, INC.

Facility:
ATLANTIC AVIATION
2161 E. AVION AVENUE
ONTARIO, CA 91761

Michael Kusick
 TYPED OR PRINTED FULL NAME & SIGNATURE DATE 5-7-13

TRANSPORTER

NAME ADAMS SERVICES, INC.

ADDRESS 406 E. ALONDRA BLVD. SERVICE ORDER NO. _____

CITY, STATE, ZIP GARDENA CA 90248-2902 PICK UP DATE _____

PHONE NO. (310) 523-4430

TRUCK, UNIT, I.D. NO. _____

CHAD CHRISTIE
 TYPED OR PRINTED FULL NAME & SIGNATURE DATE 5-7-13

TSD FACILITY

NAME AZUSA LAND RECLAMATION/WM Profile Id: _____

ADDRESS 1211 W. GLADSTONE STREET DISPOSAL METHOD LANDFILL OTHER _____

CITY, STATE, ZIP AZUSA CA 91702

PHONE NO. (626) 969-1384

Jonathan Felix
 TYPED OR PRINTED FULL NAME & SIGNATURE DATE 5/7/13

GEN	OLD/NEW	L	A	TONS
TRANS		S	B	
C/Q		RT/CD	HWDF NONE	

Manifest No: 88407

TRANSPORTER'S COPY

NON-HAZARDOUS WASTE DATA FORM

88409

TO BE COMPLETED BY GENERATOR

NAME MERCURY AIR CENTER DBA ATLANTIC AVIATION Attn: KARIN DAVIDSON

ADDRESS 145 SOUTH GENE AUTRY TRAIL

CITY, STATE, ZIP PALM SPRINGS, CA 92262 PHONE NO. (760) 225-6800

CONTAINERS: No. 1 VOLUME _____ WEIGHT 1 Tons

TYPE: TANK TRUCK DUMP TRUCK DRUMS CARTONS OTHER _____

WASTE DESCRIPTION EMPTY UNDERGROUND STORAGE TANK GENERATING PROCESS TANK REMOVAL

COMPONENTS OF WASTE			COMPONENTS OF WASTE		
1.	PPM	%	5.	PPM	%
<u>STEEL</u>		<u>100</u>			
2.			6.		
3.			7.		
4.			8.		

PROPERTIES: pH _____ SOLID LIQUID SLUDGE SLURRY OTHER _____

HANDLING INSTRUCTIONS: _____

AVOID EYE CONTACT & WEAR RUBBER GLOVES ERG 123
CONTRACTOR: MJK CONSTRUCTION, INC

Facility:
ATLANTIC AVIATION
2161 E. AVION AVENUE
ONTARIO, CA 91761

Michael Kissick TYPED OR PRINTED FULL NAME & SIGNATURE 5-7-13 DATE

TRANSPORTER

NAME ADAMS SERVICES, INC.

ADDRESS 406 E. ALONDRA BLVD. SERVICE ORDER NO. _____

CITY, STATE, ZIP GARDENA CA 90248-2902 PICK UP DATE _____

PHONE NO. (310) 523-4430

TRUCK, UNIT, I.D. NO. _____

Ray Schott TYPED OR PRINTED FULL NAME & SIGNATURE 5-7-13 DATE

TSD FACILITY

NAME AMERICAN METAL RECYCLING Profiled

ADDRESS 11150 REDWOOD AVE DISPOSAL METHOD

CITY, STATE, ZIP FONTANA CA 92337 LANDFILL OTHER _____

PHONE NO. (909) 988-8000

Louise Doyle TYPED OR PRINTED FULL NAME & SIGNATURE 5/8/13 DATE

GEN	OLD/NEW	L	A	TONS	DISCREPANCY
TRANS		S	B		
C/Q		RT/CD	HWDF	NONE	

AZUSA LAND RECLAMATION

1211 W. Gladstone St, Azusa, CA 91702

Phone: 626-2249127 FAX: 626-8120801

Certificate of Material Destruction

THIS RECORD IS TO CERTIFY THAT MATERIAL RECEIVED ON MAY 7 2013 AT 1:23 PM,
HAS BEEN DISPOSED OF ACCORDING TO LANDFILL BEST MANAGEMENT PRACTICES
AND ALL ALL CIWMB AND LARWQCB REGULATIONS.

Generator: ATLANTIC AVIATION
Address: 2161 E Avion Ave
Ontario, Ca 91761

Transporter:
Adams Service
Manifest Number:
88403, 88404, 88405,
88406, 88407 & 88408

Disposal Site: Azusa Land Reclamation
1211 W. Gladstone St.
Azusa CA, 91702

Claudia Felix

Signature

Azusa Land Reclamation



11150 REDWOOD AVE. • FONTANA, CA 92337
(909) 988-8000

Nº 65416

TANK DISPOSAL FORM

Date: 5/8/13
 Job # _____
 P.O.# _____

CONTRACTOR: Adams Services Inc.
 ADDRESS: 402 E. Alondra Blvd. Gardena, Ca 90248
 JOB SITE: Atlantic Aviation
 ADDRESS: 2161 E. Avion Ave. Ontario, Ca 91761
 DESTINATION: A.M.H. 11150 REDWOOD AVE., FONTANA, CA 92337

DATE	TIME	PROJECTED TANKS	ORDERED BY:	LIC. NO.
------	------	-----------------	-------------	----------

SPECIAL INSTRUCTIONS: _____
 TIME IN: _____
 TIME OUT: _____
(1) 500 gallon

✓ Services Rendered	Cost	TANKS RECEIVED			TOTAL
		QTY	GALLONS	TYPE F* S*	NET TONS
___ Disposal Fee				<input type="checkbox"/> <input type="checkbox"/>	.14
___ Extensive Loading Time				<input type="checkbox"/> <input type="checkbox"/>	.24
___ Disposal Fee with Permit				<input type="checkbox"/> <input type="checkbox"/>	.24
___ Fiberglass Tank Disposal Fee Per Tank				<input type="checkbox"/> <input type="checkbox"/>	.61
___ Fiberglass Delivered				<input type="checkbox"/> <input type="checkbox"/>	.97
___ Bobtail Disposal				<input type="checkbox"/> <input type="checkbox"/>	1.32
___ Cancellation Fee				<input type="checkbox"/> <input type="checkbox"/>	2.42
TOTAL CHARGES	\$			<input type="checkbox"/> <input type="checkbox"/>	3.26
All fees incurred are per load unless specified. Terms are net 30 days from date of invoice. Contractor's signature represents acceptance of terms for payment, and confirms that tank removal complies with State laws.				<input type="checkbox"/> <input type="checkbox"/>	3.82
				<input type="checkbox"/> <input type="checkbox"/>	4.93
		NO. OF TANKS	TOTAL	NET TONS	
		<u>1</u>			
CONTRACTOR'S SIGNATURE		*F - FIBERGLASS		*S - STEEL 105	

CERTIFICATE OF TANK DISPOSAL / DESTRUCTION
 THIS IS TO CERTIFY THE RECEIPT AND ACCEPTANCE OF THE TANK(S) AS SPECIFIED ABOVE. ALL MATERIALS SPECIFIED HAVE BEEN COMPLETELY DESTROYED FOR SCRAP PURPOSES ONLY.

[Signature]
 AUTHORIZED REP.

5/8/13
 DATE

ANALYTICAL RESULTS
UST REMOVAL
ADDITIONAL EXCAVATION

CAL TECH Environmental Laboratories



6814 Rosecrans Avenue, Paramount, CA 90723-3146
 Telephone: (562) 272-2700 Fax: (562) 272-2789

ANALYTICAL RESULTS*

CTEL Project No: CT178-1305043
Client Name: Advanced Geo Environmental, Inc.
 381 Thor Place
 Brea, CA 92821
Attention: Mr. Robert Loeffler

Phone: (714) 529-0200
Fax: (714) 529-0203

Project ID: Global ID:
Project Name: Atlantic Aviation – ONT

Date Sampled: 05/07/13 @ 08:10 am
Date Received: 05/07/13 @ 14:00 p.m.
Date Analyzed: 05/07/13 – 05/09/13

Matrix: Soil

Laboratory ID:	1305-043-1	1305-043-2	1305-043-3	Method	Units:	Detection Limit
Client Sample ID:	SP1	SP2	TIN-16'			
Dilution	1	1	1			
TPH - Gasoline	ND	ND		EPA 8015M	mg/Kg	0.1
TPH - Diesel	ND	ND	ND	EPA 8015M	mg/Kg	1
VOC, 8260B						
Dilution	1	1	1			
Methyl-tert-butyl-ether(MTBE)	ND	ND	ND	SW846 8260B	mg/Kg	0.002
Benzene	ND	ND	ND	SW846 8260B	mg/Kg	0.001
Toluene	ND	ND	ND	SW846 8260B	mg/Kg	0.001
Ethylbenzene	ND	ND	ND	SW846 8260B	mg/Kg	0.001
m,p-Xylene	ND	ND	ND	SW846 8260B	mg/Kg	0.001
o-Xylene	ND	ND	ND	SW846 8260B	mg/Kg	0.001

ND = Not Detected at the indicated Detection Limit

SURROGATE SPIKE	% SURROGATE RECOVERY			Control Limit
Dibromofluoromethane	108	107	109	70-130
1,2 Dichloroethane d4	103	107	106	70-130
Toluene-d8	93	94	98	70-130
Bromofluorobenzene	107	106	101	70-130

TOTALLY DEDICATED TO CUSTOMER SATISFACTION

CTEL Project No: CT178-1305043
Client Name: Advanced Geo Environmental, Inc.
 381 Thor Place
 Brea, CA 92821
Attention: Mr. Robert Loeffler

Phone:(714) 529-0200
Fax: (714) 529-0203

Project ID: Global ID:
Project Name: Atlantic Aviation – ONT

Date Sampled: 05/07/13 @ 10:56 am
Date Received: 05/07/13 @ 14:00 p.m.
Date Analyzed: 05/07/13 – 05/09/13

Matrix: Soil

Laboratory ID:	1305-043-4	1305-043-5	1305-043-6	Method	Units:	Detection Limit
Client Sample ID:	T2N-16'	T3N-14'	T6C-10'			
Dilution	1	1	1			
TPH - Gasoline			ND	EPA 8015M	mg/Kg	0.1
TPH - Diesel	ND	ND	ND	EPA 8015M	mg/Kg	1
VOC, 8260B						
Dilution	1	1	1			
Methyl-tert-butyl-ether(MtBE)	ND	ND	ND	SW846 8260B	mg/Kg	0.002
Benzene	ND	ND	ND	SW846 8260B	mg/Kg	0.001
Toluene	ND	ND	ND	SW846 8260B	mg/Kg	0.001
Ethylbenzene	ND	ND	ND	SW846 8260B	mg/Kg	0.001
m,p-Xylene	ND	ND	ND	SW846 8260B	mg/Kg	0.001
o-Xylene	ND	ND	ND	SW846 8260B	mg/Kg	0.001

ND = Not Detected at the indicated Detection Limit

SURROGATE SPIKE	% SURROGATE RECOVERY			Control Limit
Dibromofluoromethane	106	105	105	70-130
1,2 Dichloroethane-d4	104	106	104	70-130
Toluene-d8	95	96	95	70-130
Bromofluorobenzene	106	107	105	70-130

CTEL Project No: CT178-1305043
Client Name: Advanced Geo Environmental, Inc.
 381 Thor Place
 Brea, CA 92821

Phone:(714) 529-0200
Fax: (714) 529-0203

Attention: Mr. Robert Loeffler

Project ID: Global ID:
Project Name: Atlantic Aviation – ONT

Date Sampled: 05/07/13 @ 11:12 am
Date Received: 05/07/13 @ 14:00 p.m.
Date Analyzed: 05/07/13 – 05/09/13

Matrix: Soil

Laboratory ID: Client Sample ID: Dilution	1305-043-7 T5C-12' 1	1305-043-8 T7C-9' 1-100	1305-043-9 T1S-16' 1	Method	Units:	Detection Limit
TPH - Gasoline	ND	110		EPA 8015M	mg/Kg	0.1
TPH – Diesel		4400	ND	EPA 8015M	mg/Kg	1
VOC, 8260B Dilution	1	1-100	1			
Methyl-tert-butyl-ether(MtBE)	ND	ND<0.002	ND	SW846 8260B	mg/Kg	0.002
Benzene	ND	ND<0.001	ND	SW846 8260B	mg/Kg	0.001
Toluene	ND	0.77	ND	SW846 8260B	mg/Kg	0.001
Ethylbenzene	ND	0.065	ND	SW846 8260B	mg/Kg	0.001
m,p-Xylene	ND	0.36	ND	SW846 8260B	mg/Kg	0.001
o-Xylene	ND	1.2	ND	SW846 8260B	mg/Kg	0.001

ND = Not Detected at the indicated Detection Limit

SURROGATE SPIKE	% SURROGATE RECOVERY			Control Limit
Dibromofluoromethane	100	101	106	70-130
1,2 Dichloroethaned4	103	99	107	70-130
Toluene-d8	94	92	92	70-130
Bromofluorobenzene	102	106	104	70-130

CTEL Project No: CT178-1305043
Client Name: Advanced Geo Environmental, Inc.
 381 Thor Place
 Brea, CA 92821
Attention: Mr. Robert Loeffler

Phone: (714) 529-0200
Fax: (714) 529-0203

Project ID: Global ID:
Project Name: Atlantic Aviation – ONT

Date Sampled: 05/07/13 @ 11:53 am
Date Received: 05/07/13 @ 14:00 p.m.
Date Analyzed: 05/07/13 – 05/09/13

Matrix: Soil

Laboratory ID:	1305-043-10	1305-043-11	1305-043-12	Method	Units:	Detection Limit
Client Sample ID:	T2S-16'	T4S-14'	T4N-14'			
Dilution	1	1	1			
TPH - Gasoline		ND	ND	EPA 8015M	mg/Kg	0.1
TPH - Diesel	ND			EPA 8015M	mg/Kg	1
VOC, 8260B						
Dilution	1	1	1			
Methyl-tert-butyl-ether(MtBE)	ND	ND	ND	SW846 8260B	mg/Kg	0.002
Benzene	ND	ND	ND	SW846 8260B	mg/Kg	0.001
Toluene	ND	ND	ND	SW846 8260B	mg/Kg	0.001
Ethylbenzene	ND	ND	ND	SW846 8260B	mg/Kg	0.001
m,p-Xylene	ND	ND	ND	SW846 8260B	mg/Kg	0.001
o-Xylene	ND	ND	ND	SW846 8260B	mg/Kg	0.001

ND = Not Detected at the indicated Detection Limit

SURROGATE SPIKE	% SURROGATE RECOVERY			Control Limit
Dibromofluoromethane	109	104	106	70-130
1,2 Dichloroethane d4	106	107	109	70-130
Toluene-d8	97	93	94	70-130
Bromofluorobenzene	106	108	106	70-130

CTEL Project No: CT178-1305043
Client Name: Advanced Geo Environmental, Inc.
 381 Thor Place
 Brea, CA 92821
Attention: Mr. Robert Loeffler

Phone: (714) 529-0200
Fax: (714) 529-0203

Project ID: Global ID:
Project Name: Atlantic Aviation – ONT

Date Sampled: 05/07/13 @ 12:01 p.m.
Date Received: 05/07/13 @ 14:00 p.m.
Date Analyzed: 05/07/13 – 05/09/13

Matrix: Soil

Laboratory ID:	1305-043-13	1305-043-14	1305-043-15	Method	Units:	Detection Limit
Client Sample ID:	T3S-14'	T7C-14'	D-4'			
Dilution	1	1	1			
TPH - Gasoline		70	110	EPA 8015M	mg/Kg	0.1
TPH - Diesel	ND	2900	4800	EPA 8015M	mg/Kg	1
VOC, 8260B						
Dilution	1	1	1-100			
Methyl-tert-butyl-ether(MtBE)	ND	ND<0.002	ND<0.002	SW846 8260B	mg/Kg	0.002
Benzene	ND	ND<0.001	ND<0.001	SW846 8260B	mg/Kg	0.001
Toluene	ND	0.050	0.13	SW846 8260B	mg/Kg	0.001
Ethylbenzene	ND	0.070	0.040	SW846 8260B	mg/Kg	0.001
m,p-Xylene	ND	0.14	0.24	SW846 8260B	mg/Kg	0.001
o-Xylene	ND	0.14	0.39	SW846 8260B	mg/Kg	0.001

ND = Not Detected at the indicated Detection Limit

SURROGATE SPIKE	% SURROGATE RECOVERY			Control Limit
Dibromofluoromethane	105	104	105	70-130
1,2 Dichloroethane4	103	104	109	70-130
Toluene-d8	90	99	98	70-130
Bromofluorobenzene	100	94	99	70-130

 Greg Tejirian
 Laboratory Director

*The results are base upon the sample received.

Cal Tech Environmental Laboratories, Inc. ELAP ID #: 2424

CAL TECH Environmental Laboratories



6814 Rosecrans Avenue, Paramount, CA 90723-3116
Telephone: (562) 272-2700 Fax: (562) 272-2789

QA/QC Report

Method: 8015M
Matrix: Soil
Date Analyzed: 5/7/2013
Date Extracted: 5/7/2013

Perimeters	Conc. ug/Kg		Spike Added	Recovery %		Control Rec.	Limits RPD	RPD
	MS	MSD		MS	MSD			
TPH - Gasoline	971	980	1000	97	98	70-130	20	1
TPH - Diesel	1006	1029	1000	101	103	70-130	20	2

Perimeters	Method Blank	Units	Det. Limit
TPH - Gasoline	ND	ug/Kg	100
TPH - Diesel	ND	ug/Kg	1000

MS: Matrix Spike
MSD: Matrix Spike Duplicate

RPD: Relative Percent Difference of MS and MSD

CAL TECH Environmental Laboratories



6814 Rosecrans Avenue, Paramount, CA 90723-3146
 Telephone: (562) 272-2700 Fax: (562) 272-2789

QA/QC Report

Method: 8260B

Matrix: Soil

Date Analyzed: 5/7/2013

Date Extracted: 5/7/2013

Perimeters	Conc. ug/Kg		Spike Added	Recovery %		Control Limits		RPD
	MS	MSD		MS	MSD	Rec.	RPD	
1,1-Dichloroethene	46	45	50	92	90	70-130	20	2
Benzene	47	45	50	94	90	70-130	20	4
Trichloroethene	47	48	50	94	96	70-130	20	2
Toluene	50	51	50	100	102	70-130	20	2
Chlorobenzene	47	48	50	94	96	70-130	20	2
m,p-Xylenes	96	99	100	96	99	70-130	20	3

MS: Matrix Spike

MSD: Matrix Spike Duplicate

RPD: Relative Percent Difference of MS and MSD

Perimeters	Method Blank	Units	Det. Limit
1,1-Dichloroethene	ND	ug/Kg	5
Benzene	ND	ug/Kg	5
Trichloroethene	ND	ug/Kg	5
Toluene	ND	ug/Kg	5
Chlorobenzene	ND	ug/Kg	5
m,p-Xylenes	ND	ug/Kg	5
MTBE	ND	ug/Kg	5
TBA	ND	ug/Kg	100
DIPE	ND	ug/Kg	10
ETBE	ND	ug/Kg	10
TAME	ND	ug/Kg	10
1,2-Dichloroethane	ND	ug/Kg	5
EDB	ND	ug/Kg	5
Ethylbenzene	ND	ug/Kg	5
o-Xylene	ND	ug/Kg	5

TOTALLY DEDICATED TO CUSTOMER SATISFACTION



Advanced GeoEnvironmental, Inc.

www.advgeoenv.com

CHAIN OF CUSTODY RECORD

- 837 Shaw Road, Stockton, California 95215 • Phone (209) 467-1006 • Fax (209) 467-1118
- 381 Thor Place, Brea, California 92821 • Phone (714) 529-0200 • Fax (714) 529-0203
- 2318 Fourth Street, Santa Rosa, California 95404 • Phone (707) 570-1418 • Fax (707) 570-1461
- 395 Del Monte Center, #111, Monterey, California 93940 • Phone (800) 511-9300 • Fax (831) 394-5979

05.043

Date: 5/7/13 Page 1 of 2

Project Name: ATLANTIC AVIATION - ONT

Project Manager: Rob Loggler

Client: _____

Sampler (Initials & signature): [Signature]

Invoice to: AGE Client

Lab Project No.: _____

Analysis Required

Sample ID/Location/Description	Date	Time	Matrix	Number	Notes	TPH-g (Basis)	TPH-d (Basis)	BTEX/MTBS (Basis)								
SP1	5/7/13	8:10	S	1		X	X	X								
SP2		8:14	S	1		X	X	X								
T1N-16'		10:55	S	1			X	X								
T2N-16'		10:56	S	1			X	X								
T3N-14'		11:00	S	1			X	X								
T6C-10'		11:04	S	1		X	X	X								
T5C-12'		11:12	S	1		X		X								
T7C-9'		11:14	S	1		X	X	X								
T1S-16'		11:50	S	1			X	X								
T3S-16'		11:53	S	1			X	X								

Relinquished by: [Signature]

Date: 5/7/13 Time: 2:05

Laboratory: _____

Courier: _____

Received by: _____

Date: _____ Time: _____

Relinquished by: _____

Date: _____ Time: _____

Received by: _____

Date: _____ Time: _____

Relinquished by: _____

Date: _____ Time: _____

Received by: C. REUT

Date: 5/7/13 Time: 2:00

Requested Turn Around Time (circle): 24 hours 48 hours 72 hours 5 days (standard) Other: _____

Matrix Codes: A = Air W = Water S = Solid

Special Instructions to lab: _____

I hereby authorize the performance of the above indicated work.

Geotracker EDF to: geotracker@advgeoenv.com _____

Global ID: _____

[Signature]



Advanced GeoEnvironmental, Inc.

www.advgeoenv.com

CHAIN OF CUSTODY RECORD

- 837 Shaw Road, Stockton, California 95215 • Phone (209) 467-1006 • Fax (209) 467-1118
- 381 Thor Place, Brea, California 92821 • Phone (714) 529-0200 • Fax (714) 529-0203
- 2318 Fourth Street, Santa Rosa, California 95404 • Phone (707) 570-1418 • Fax (707) 570-1461
- 395 Del Monte Center, #111, Monterey, California 93940 • Phone (800) 511-9300 • Fax (831) 394-5979

Date: 5/7/13 Page 2 of 2

05-043

Analysis Required

Project Name: ATLANTIC AVIATION - ONT Project Manager: ROB LOEFFLER

Client: _____ Sampler (Initials & signature): [Signature]

Involve to: AGE Client Lab Project No.: _____

Sample ID/Location/Description	Date	Time	Matrix	Number	Notes	TPH-g (Total)	TPH-d (Distill)	BTEX/MATK (B2608)							
T45-14'	5/7/13	11:54	S	1		X		X							
T4N-14'		11:59	S	1		X		X							
T35-14'		12:01	S	1			X	X							
T76-14'		12:26	S	1		X	X	X							
D-4'		12:51	S	1		X	X	X							

Relinquished by: [Signature] Date: 5/7/13 Time: 2:05 Laboratory: _____

Courier: _____ Received by: _____ Date: _____ Time: _____

Relinquished by: _____ Date: _____ Time: _____ Received by: _____ Date: _____ Time: _____

Relinquished by: _____ Date: _____ Time: _____ Received by: GREGT Date: 5/7/13 Time: 2:00

Requested Turn Around Time (circle): 24 hours 48 hours 72 hours 5 days (standard) Other: _____ Matrix Codes: A = Air W = Water S = Solid

Special Instructions to lab: _____ I hereby authorize the performance of the above indicated work.

Geotracker EDF to: geotracker@advgeoenv.com Global ID: _____ [Signature]

CAL TECH Environmental Laboratories



10014 Wings of the Valley Blvd. • Milpitas, CA 95035
 Tel: (415) 962-2777 • Fax: (415) 962-2783

ANALYTICAL RESULTS*

CTEL Project No: CT178-1305137

Client Name: Advanced Geo Environmental, Inc.
 381 Thor Place
 Brea, CA 92821

Phone: (714) 529-0200

Fax: (714) 529-0203

Attention: Mr. Robert Loeffler

Project ID: Global ID:

Project Name: Atlantic Aviation - ONT

Date Sampled: 05/22/13 @ 10:22 am

Matrix: Soil

Date Received: 05/22/13 @ 13:00 p.m.

Date Analyzed: 05/22/13

Laboratory ID:	1305-137-1	1305-137-2	Method	Units:	Detection Limit
Client Sample ID:	EX-D-10.5'	EX-T7-21'			
Dilution	1	1			
TPH - Gasoline	ND	ND	EPA 8015M	mg/Kg	0.1
TPH - Diesel	ND	ND	EPA 8015M	mg/Kg	1
VOC, 8260B					
Dilution	1	1			
Methyl-tert-butyl-ether(MtBE)	ND	ND	SW846 8260B	mg/Kg	0.002
Benzene	ND	ND	SW846 8260B	mg/Kg	0.001
Toluene	ND	ND	SW846 8260B	mg/Kg	0.001
Ethylbenzene	ND	ND	SW846 8260B	mg/Kg	0.001
m,p-Xylene	ND	ND	SW846 8260B	mg/Kg	0.001
o-Xylene	ND	ND	SW846 8260B	mg/Kg	0.001

ND = Not Detected at the indicated Detection Limit

SURROGATE SPIKE	% SURROGATE RECOVERY		Control Limit
Dibromofluoromethane	96	102	70-130
1,2 Dichloroethane d4	94	99	70-130
Toluene-d8	95	99	70-130
Bromofluorobenzene	90	96	70-130

 Greg Tejjirian
 Laboratory Director

*The results are base upon the sample received.

Cal Tech Environmental Laboratories, Inc. ELAP ID #: 2424

TOTALY DEDICATED TO CUSTOMER SATISFACTION

CAL TECH Environmental Laboratories



6814 Rosecrans Avenue, Paramount, CA 90723-3146
Telephone: (562) 272-2700 Fax: (562) 272-2789

QA/QC Report

Method: 8015M
Matrix: Soil
Date Analyzed: 5/22/2013
Date Extracted: 5/22/2013

Perimeters	Conc. ug/Kg		Spike Added	Recovery %		Control	Limits	RPD
	MS	MSD		MS	MSD	Rec.	RPD	
TPH - Gasoline	970	990	1000	97	99	70-130	20	2
TPH - Diesel	1020	1054	1000	102	105	70-130	20	3

Perimeters	Method Blank	Units	Det. Limit
TPH - Gasoline	ND	ug/Kg	100
TPH - Diesel	ND	ug/Kg	1000

MS: Matrix Spike
MSD: Matrix Spike Duplicate

RPD: Relative Percent Difference of MS and MSD

TOTALLY DEDICATED TO CUSTOMER SATISFACTION

CAL TECH Environmental Laboratories



6814 Rosecrans Avenue, Paramount, CA 90723-3146
 Telephone: (562) 272-2700 Fax: (562) 272-2789

QA/QC Report

Method: 8260B
 Matrix: Soil
 Date Analyzed: 5/22/2013
 Date Extracted: 5/22/2013

Perimeters	Conc. ug/Kg		Spike Added	Recovery %		Control	Limits	RPD
	MS	MSD		MS	MSD	Rec.	RPD	
1,1-Dichloroethene	42	44	50	84	88	70-130	20	4
Benzene	47	48	50	94	96	70-130	20	2
Trichloroethene	53	51	50	106	102	70-130	20	4
Toluene	56	55	50	112	110	70-130	20	2
Chlorobenzene	46	46	50	92	92	70-130	20	0
m,p-Xylenes	96	93	100	96	93	70-130	20	3

MS: Matrix Spike
 MSD: Matrix Spike Duplicate

RPD: Relative Percent Difference of MS and MSD

Perimeters	Method Blank	Units	Det. Limit
1,1-Dichloroethene	ND	ug/Kg	5
Benzene	ND	ug/Kg	5
Trichloroethene	ND	ug/Kg	5
Toluene	ND	ug/Kg	5
Chlorobenzene	ND	ug/Kg	5
m,p-Xylenes	ND	ug/Kg	5
MTBE	ND	ug/Kg	5
TBA	ND	ug/Kg	100
DIPE	ND	ug/Kg	10
ETBE	ND	ug/Kg	10
TAME	ND	ug/Kg	10
1,2-Dichloroethane	ND	ug/Kg	5
EDB	ND	ug/Kg	5
Ethylbenzene	ND	ug/Kg	5
o-Xylene	ND	ug/Kg	5

TOTALLY DEDICATED TO CUSTOMER SATISFACTION



Advanced GeoEnvironmental, Inc.

www.advgeoenv.com

CHAIN OF CUSTODY RECORD

- 837 Shaw Road, Stockton, California 95215 • Phone (209) 467-1006 • Fax (209) 467-1118
- 381 Thor Place, Brea, California 92821 • Phone (714) 529-0200 • Fax (714) 529-0203
- 2318 Fourth Street, Santa Rosa, California 95404 • Phone (707) 570-1418 • Fax (707) 570-1461
- 395 Del Monte Center, #111, Monterey, California 93940 • Phone (800) 511-9300 • Fax (831) 394-5979
-

05-137

Date: 5/22/13 Page 1 of 1

Project Name: ATLANTIC AVIATION - ONT

Project Manager: ROB LOEFFLER

Client:

Sampler (initials & signature):

Invoice to: AGE Client

Lab Project No.:

Analysis Required

Sample ID/Location/Description	Date	Time	Matrix	Number	Notes	BOISM-GAS	BOISM-DIESEL	BOISM/MIXE (BZC68)						
EX-D-10.5'	5/22/13	10:22	S	1	DISPENSOR EXCAVATION - 10.5'	X	X	X						
EX-T7-21'	5/22/13	11:30	S	1	TANK T7 EXCAVATION - 21'	X	X	X						

Relinquished by: [Signature] Date: 5/22/13 Time: 12:55 Laboratory:

Courier: [Signature] Received by: Date: Time:

Relinquished by: Date: Time: Received by: Date: Time:

Relinquished by: [Signature] Date: Time: Received by: GREG T Date: 5/22/13 Time: 1:00

Requested Turn Around Time (circle): 24 hours 48 hours 72 hours 5 days (standard) Other: Matrix Codes: A = Air W = Water S = Solid

Special Instructions to lab: I hereby authorize the performance of the above indicated work. [Signature]

Geotracker EDF to: geotracker@advgeoenv.com Global ID:

SOIL WEIGHMASTER CERTIFICATES AND MANIFESTS

Soil Safe of California, Inc.

12328 Hibiscus Ave. Adelanto, CA 92301

ADE 108423

WEIGHMASTER CERTIFICATE

THIS IS TO CERTIFY that the following described commodity was weighed, measured, or counted by a weighmaster, whose signature is on this certificate, who is a recognized authority of accuracy, as prescribed by Chapter 7 (commencing with Section 12700) of Division 5 of the California Business and Professional Code, administered by the Division of Measurement Standards of the California Department of Food and Agriculture.

Manifest Number: A4-1119 Load #: 31

5/28/2013

Generator Site Information:

ATLANTIC AVIATION
2161 E AVION ST

ONTARIO, CA 91761

Weighmaster Weighed at:

SOIL SAFE OF CALIFORNIA, INC..
12328 HIBISCUS AVE
ADELANTO, CA 92301

			<u>Lbs</u>	<u>Tons</u>	
J Provansal	Time In: 12:01:16 PM	Gross Weight:	79180	39.59	Manual Wt
J Provansal	Time out: 12:17:12 PM	Tare Weight:	26220	13.11	Manual Wt
		Net Weight:	52960	26.48	

Truck Number: 992

Trailer Number: 992

Commodity: Non Haz - Solids

Driver on Gross and Tare Transporter: WEST COAST - JEAN

Manifest

SOIL SAFE CA - TPST
Non-Hazardous Soils

Manifest

Date of Shipment:	Responsible for Payment:	Transport Truck #:	Facility #:	Approval Number:	Load #
					31

Generator's Name and Billing Address: MILLER'S WASTE TREATMENT 12345 WILSON ST MONTGOMERY, CA 95701	Generator's Phone #:	
	Person to Contact:	
	FAX#:	Customer Account Number MONTGOMERY

Consultant's Name and Billing Address: ADVANCED SOIL ENVIRONMENTAL, INC 12345 WILSON ST MONTGOMERY, CA 95701	Consultant's Phone #:	
	Person to Contact:	
	FAX#:	Customer Account Number MONTGOMERY

Generation Site (Transport from): (name & address) MILLER'S WASTE TREATMENT 12345 WILSON ST MONTGOMERY, CA 95701	Site Phone #:	
	Person to Contact:	
	FAX#:	

Designated Facility (Transport to): (name & address) CITY OF MONTGOMERY, INC 12345 WILSON ST MONTGOMERY, CA 95701	Facility Phone #:	
	Person to Contact:	
	FAX#:	

Transporter Name and Mailing Address: MONTGOMERY, INC 12345 WILSON ST MONTGOMERY, CA 95701	Transporter's Phone #:	
	Person to Contact:	
	FAX#:	Customer Account Number

Description of Soil	Moisture Content	Contaminated by:	Approx. Qty:	Description of Delivery	Gross Weight	Tare Weight	Net Weight
Sand <input type="checkbox"/> Organic <input type="checkbox"/> Clay <input type="checkbox"/> Other <input type="checkbox"/>	0-10% <input type="checkbox"/> 10-20% <input type="checkbox"/> 20%-over <input type="checkbox"/>	Gas <input type="checkbox"/> Diesel <input type="checkbox"/> Other <input type="checkbox"/>			77180	26700	50480
Sand <input type="checkbox"/> Organic <input type="checkbox"/> Clay <input type="checkbox"/> Other <input type="checkbox"/>	0-10% <input type="checkbox"/> 10-20% <input type="checkbox"/> 20%-over <input type="checkbox"/>	Gas <input type="checkbox"/> Diesel <input type="checkbox"/> Other <input type="checkbox"/>					26700

List any exception to items listed above: _____ Scale Ticket # 1128423

Generator's and/or consultant's certification: I/We certify that the soil referenced herein is taken entirely from those soils described in the Soil Data Sheet completed and certified by me/us for the Generation Site shown above and nothing has been added or done to such soil that would alter it in any way.

Print or Type Name: Generator Consultant Signature and date: Michael Kissick Month 9 Day 28 Year 13

Transporter's certification: I/We acknowledge receipt of the soil referenced above and certify that such soil is being delivered in exactly the same condition as when received. I/We further certify that the soil is being directly transported from the Generation Site to the Designated Facility without off-loading, adding to, subtracting from or in any way delaying delivery to such site.

Print or Type Name: RAW LOGS, INC. Signature and date: _____ Month 9 Day 28 Year 13

Discrepancies: _____

Recycling Facility certifies the receipt of the soil covered by this manifest except as noted above:
Print or Type Name: _____ Signature and date: _____
5.28.13

Generator and/or Consultant

Transporter

Recycling Facility

Soil Safe of California, Inc.
12328 Hibiscus Ave. Adelanto, CA 92301

ADE 108420

WEIGHMASTER CERTIFICATE

THIS IS TO CERTIFY that the following described commodity was weighed, measured, or counted by a weighmaster, whose signature is on this certificate, who is a recognized authority of accuracy, as prescribed by Chapter 7 (commencing with Section 12700) of Division 5 of the California Business and Professional Code, administered by the Division of Measurement Standards of the California Department of Food and Agriculture.

Manifest Number: A4-1119 Load #: 1

5/28/2013

Generator Site Information:

ATLANTIC AVIATION
2161 E AVION ST

ONTARIO, CA 91761

Weighmaster Weighed at:

SOIL SAFE OF CALIFORNIA, INC..
12328 HIBISCUS AVE
ADELANTO, CA 92301

			<u>Lbs</u>	<u>Tons</u>
J Provansal	Time In: 10:07:27 AM	Gross Weight:	76240	38.12 Manual Wt
J Provansal	Time out: 10:29:40 AM	Tare Weight:	25300	12.65 Manual Wt
		Net Weight:	50940	25.47

Truck Number: 8

Trailer Number: 8

Commodity: Non Haz - Solids

Driver on Gross and Tare Transporter: WEST COAST - BRIAN

Manifest

SOIL SAFE OF CA - TPST

Non-Hazardous Soils

Manifest

Date of Shipment: _____ Responsible for Payment: _____ Transport Truck #: _____ Facility #: _____ Approval Number: _____ Load #: _____

Generator's Name and Billing Address: _____ Generator's Phone #: _____
 Person to Contact: _____
 FAX#: _____ Customer Account Number: _____

Consultant's Name and Billing Address: _____ Consultant's Phone #: _____
 Person to Contact: _____
 FAX#: _____ Customer Account Number: _____

Generation Site (Transport from): (name & address) _____ Site Phone #: _____
 Person to Contact: _____
 FAX#: _____

Designated Facility (Transport to): (name & address) _____ Facility Phone #: _____
 Person to Contact: _____
 FAX#: _____

Transporter Name and Mailing Address: _____ Transporter's Phone #: _____
 Person to Contact: _____
 FAX#: _____ Customer Account Number: _____

Description of Soil	Moisture Content	Contaminated by:	Approx. Qty:	Description of Delivery	Gross Weight	Tare Weight	Net Weight
Sand <input type="checkbox"/> Organic <input type="checkbox"/>	0 - 10% <input type="checkbox"/>	Gas <input type="checkbox"/>					
Clay <input type="checkbox"/> Other <input type="checkbox"/>	10 - 20% <input type="checkbox"/>	Diesel <input type="checkbox"/>					
	20% - over <input type="checkbox"/>	Other <input type="checkbox"/>			76240	2732	50918
Sand <input type="checkbox"/> Organic <input type="checkbox"/>	0 - 10% <input type="checkbox"/>	Gas <input type="checkbox"/>					
Clay <input type="checkbox"/> Other <input type="checkbox"/>	10 - 20% <input type="checkbox"/>	Diesel <input type="checkbox"/>					
	20% - over <input type="checkbox"/>	Other <input type="checkbox"/>					254

List any exception to items listed above: _____ Scale Ticket # 1178420

Generator's and/or consultant's certification: I/We certify that the soil referenced herein is taken entirely from those soils described in the Soil Data Sheet completed and certified by me/us for the Generation Site shown above and nothing has been added or done to such soil that would alter it in any way.

Print or Type Name: Generator Consultant Signature and date: _____ Month Day Year 5 27 13

Transporter's certification: I/We acknowledge receipt of the soil referenced above and certify that such soil is being delivered in exactly the same condition as when received. I/We further certify that the soil is being directly transported from the Generation Site to the Designated Facility without off-loading, adding to, subtracting from or in any way delaying delivery to such site.

Print or Type Name: _____ Signature and date: _____ Month Day Year 5 27 13

Discrepancies: _____

Recycling Facility certifies the receipt of the soil covered by this manifest except as noted above:
 Print or Type Name: _____ Signature and date: _____ 5-28-13

Generator and/or Consultant

Transporter

Recycling Facility

Manifest

SOIL SAFE OF CA - TPST
Non-Hazardous Soils

Manifest # 4

Date of Shipment: _____ Responsible for Payment: Transporter Transport Truck #: _____ Facility #: _____ Approval Number: 40000000 Load #: _____

Generator's Name and Billing Address: ATLANTIC AIRCRAFT
1125 S. GARDNER ST
CHESAPEAKE, VA 23060
Generator's Phone #: _____
Person to Contact: _____
FAX#: _____ Customer Account Number: _____

Consultant's Name and Billing Address: ADVANCED REG ENVIRONMENTAL, INC
PO BOX 100
5800 W. 10TH ST
Consultant's Phone #: _____
Person to Contact: TRW LOEFFLER
FAX#: _____ Customer Account Number: _____

Generation Site (Transport from): (name & address)
ATLANTIC AIRCRAFT
1125 S. GARDNER ST
CHESAPEAKE, VA 23060
Site Phone #: _____
Person to Contact: _____
FAX#: _____

Designated Facility (Transport to): (name & address)
SOIL SAFE OF CALIFORNIA, INC
1400 W. UNIVERSITY AVE
CHESBROUGH, CA 94508
Facility Phone #: (925) 382-8001
Person to Contact: DELEENA JEFFERY
FAX#: (925) 246-8004

Transporter Name and Mailing Address:
W. LOGGINS, INC.
FA 00000000
PO BOX 10000
Transporter's Phone #: _____
Person to Contact: _____
FAX#: _____ Customer Account Number: _____

Description of Soil	Moisture Content	Contaminated by:	Approx. Qty:	Description of Delivery	Gross Weight	Tare Weight	Net Weight
Sand <input type="checkbox"/> Organic <input type="checkbox"/>	0 - 10% <input type="checkbox"/>	Gas <input type="checkbox"/>					
Clay <input type="checkbox"/> Other <input type="checkbox"/>	10 - 20% <input type="checkbox"/>	Diesel <input type="checkbox"/>					
	20% - over <input type="checkbox"/>	Other <input type="checkbox"/>			<u>7600</u>	<u>2666</u>	<u>5034</u>
Sand <input type="checkbox"/> Organic <input type="checkbox"/>	0 - 10% <input type="checkbox"/>	Gas <input type="checkbox"/>					
Clay <input type="checkbox"/> Other <input type="checkbox"/>	10 - 20% <input type="checkbox"/>	Diesel <input type="checkbox"/>					
	20% - over <input type="checkbox"/>	Other <input type="checkbox"/>					<u>25.16</u>

List any exception to items listed above: _____ Scale Ticket # 1128424

Generator's and/or consultant's certification: *I/We certify that the soil referenced herein is taken entirely from those soils described in the Soil Data Sheet completed and certified by me/us for the Generation Site shown above and nothing has been added or done to such soil that would alter it in any way.*

Print or Type Name: Generator Consultant Michael Kirsick Signature and date: [Signature] Month: 5 Day: 28 Year: 13

Transporter's certification: *I/We acknowledge receipt of the soil referenced above and certify that such soil is being delivered in exactly the same condition as when received. I/We further certify that the soil is being directly transported from the Generation Site to the Designated Facility without off-loading, adding to, subtracting from or in any way delaying delivery to such site.*

Print or Type Name: Crisnel Smith Signature and date: [Signature] Month: 5 Day: 28 Year: 13

Discrepancies: _____

Recycling Facility certifies the receipt of the soil covered by this manifest except as noted above:
Print or Type Name: N. JEFFERY T. PRODIGAL Signature and date: [Signature] 5-28-13

Generator and/or Consultant

Transporter

Recycling Facility

Soil Safe of California, Inc.
12328 Hibiscus Ave. Adelanto, CA 92301

ADE 108424

WEIGHMASTER CERTIFICATE

THIS IS TO CERTIFY that the following described commodity was weighed, measured, or counted by a weighmaster, whose signature is on this certificate, who is a recognized authority of accuracy, as prescribed by Chapter 7 (commencing with Section 12700) of Division 5 of the California Business and Professional Code, administered by the Division of Measurement Standards of the California Department of Food and Agriculture.

Manifest Number: A4-1119 Load #: 2

5/28/2013

Generator Site Information:

ATLANTIC AVIATION

2161 E AVION ST

ONTARIO, CA 91761

Weighmaster Weighed at:

SOIL SAFE OF CALIFORNIA, INC..

12328 HIBISCUS AVE

ADELANTO, CA 92301

			<u>Lbs</u>	<u>Tons</u>
J Provansal	Time In: 12:58:02 PM	Gross Weight:	76420	38.21 Manual Wt
J Provansal	Time out: 1:13:18 PM	Tare Weight:	26100	13.05 Manual Wt
		Net Weight:	50320	25.16

Truck Number: 775

Trailer Number: 775

Commodity: Non Haz - Solids

Driver on Gross and Tare Transporter: WEST COAST - CRESWELL

SAN BERNARDINO COUNTY FIRE DEPARTMENT



COUNTY OF SAN BERNARDINO

OFFICE OF THE FIRE MARSHAL
HAZARDOUS MATERIALS DIVISION
620 South "E" Street • San Bernardino, CA 92415-0153
(909) 386-8401 • Fax (909) 386-8460

MARK A. HARTWIG
Fire Chief

July 18, 2013

MJK CONSTRUCTION
2766 POMONA BLVD
POMONA, CA 91768
ATTN: MICHAEL KISSIEK

**SUBJECT: REMOVAL OF (7) UNDERGROUND STORAGE TANK AT
2161 E AVION STREET, ONTARIO, CA 91761**

This Department has received the closure report, including the sample results from ADVANCED GEO ENVIRONMENTAL, for the UST removal completed on May 7, 2013. After review of the reports prepared by you or your agent, it has been determined that the extent of contamination, or the lack thereof, would indicate that no further investigation is warranted at this time

It is important to note that this cannot be construed as a release of liability for the site or declaration that the site is free from contamination. Should further projects or environmental investigations reveal additional contaminants on site, you will be responsible and held liable for the investigation and remedial actions.

Please contact this office at (909) 386-8464 if you have any further questions or concerns.

A handwritten signature in cursive script that reads "Brenda MacGregor".

**BRENDA MacGREGOR
HAZARDOUS MATERIALS SPECIALIST
EMERGENCY RESPONSE AND INVESTIGATIONS**

BMG/ob

GREGORY C. DEVEREAUX
Chief Executive Officer

Board of Supervisors
ROBERT A. LOVINGOODFirst District
JANICE RUTHERFORD.....Second District
JOSIE GONZALES.....Fifth District
JAMES RAMOSThird District
GARY C. OVITT.....Fourth District

Rec. 5-20-86

APRIL 22, 1986

LEAK DETECTION PLAN FOR
BEECHCRAFT WEST, INCORPORATED
2161 EAST AVION STREET
ONTARIO, CA 91761

Prepared by:

Eric D. Floyd
Project Geophysicist
H. B. Covey, Inc.

LOCATION OF FACILITY:

2161 EAST AVION ST.
ONTARIO, CA 91761

NAME AND ADDRESS OF TANK OWNER:

BEECHCRAFT WEST, INC.
7240 HAYVENHURST AVE.
VAN NUYS, CA 91406

DESCRIPTION OF TANK FACILITY:

LEAK DETECTION

Present leak detection is by stock inventory and system check. Each morning the fueling system is activated, and product is recirculated through all aboveground piping. At this time, all exposed piping is checked for leakage. This process is recorded on a daily record sheet (APPENDIX I). There is an "in tank" mechanical gauging system installed on tanks 1-5, however it is inoperative at the present time. There is no secondary containment or cathodic protection equipment on the tanks located at this facility.

TANK DESCRIPTIONS

- Tank #1 One 25,000 gallon Owens-Corning underground storage tank constructed of fiberglass, installed in 1983. This tank contains aviation jet fuel (high grade kerosene). The product line from this tank is of the above ground suction type. Size and material of construction are unknown. There has been no recorded product loss from this tank and associated piping, nor have any repairs been made to this system.
- Tank #2 One 25,000 gallon Owens-Corning underground storage tank constructed of fiberglass, installed in 1983. This tank contains aviation jet fuel (high grade kerosene). The product line from this tank is of the above ground suction type. Size and material of construction are unknown. There has been no recorded product loss from this tank and associated piping, nor have any repairs been made to this system.
- Tank #3 One 15,000 gallon Owens-Corning underground storage tank constructed of fiberglass, installed in 1983. This tank contains aviation gasoline (100 octane low lead). The product line from this tank is of the above ground suction type. Size and material

of construction are unknown. There has been no recorded product loss from this tank and associated piping, nor have any repairs been made to this system.

Tank #4 One 15,000 gallon Owens-Corning underground storage tank constructed of fiberglass, installed in 1983. This tank contains aviation gasoline (100 octane low lead). The product line from this tank is of the above ground suction type. Size and material of construction are unknown. There has been no recorded product loss from this tank and associated piping, nor have any repairs been made to this system.

Pressure
Tank #5 One 6,000 gallon Owens-Corning underground storage tank constructed of fiberglass, installed in 1983. This tank contains premium unleaded gasoline. The product line from this tank is of the underground pressure type. Size and material of construction are unknown. There has been no recorded product loss from this tank and associated piping, nor have any repairs been made to this system.

Tank #6 One 2,000 gallon Owens-Corning underground storage tank constructed of fiberglass, installed in 1983. This tank contains contaminated aviation jet fuel and aviation gasoline. Spilled product can enter this tank through a gravity drain type system from a containment apron constructed in the fuel transfer area. This waste product is removed by suction truck. There has been no recorded product loss from this tank and associated piping, nor have any repairs been made to this system.

Tank #7 One 500 gallon underground storage tank constructed of carbon steel. This tank was installed in 1983 and contains waste oil. Leak detection is by stock inventory. The drain line into this tank is of the gravity drain type. There has been no recorded product loss from this tank and associated piping, nor have any repairs been made to this system.

LOCAL HYDROLOGY:

Depth to groundwater in the vicinity of this location is in excess of 200 feet (City of Ontario Water Department). The ground water gradient is thought to be in a generally southern direction. This water is potable, and is used for drinking and agriculture.

Surface soil conditions grade from sand to sandy loam. These soils are poorly sorted and compacted.

Drainage around the tank area is mostly to the north.

PROPOSED LEAK DETECTION SYSTEM

Tanks 1 - 6.....Alternative #14
Daily inventory by gauge tape
Retrofit with line leak detectors where required
Annual precision tank test

Tank #7.....Alternative #11
Weekly gauging of tank
Annual precision tank test

TANK TESTING SCHEDULE

All tanks to be tested by December 15, 1986
Petro-tite precision test to be used on all tanks

PERSON RESPONSIBLE FOR LEAK DETECTION

Mr. William Speer

LEAK DETECTION PROCEDURE

The level of each tank is checked daily via the in-tank gauging system and/or gauge stick. Dispensing meters are also read daily for each product. These readings are recorded and maintained in a file. These figures are compared every 30 days. The California Underground Storage Tank Regulations (Table 4.1, pg. 4.3b) sets forth the following tolerance levels for tank measurements.

"Inventory reconciliation which exceeds an allowable measurement error plus 0.15 percent of throughput at any time during a 30 day period shall require further investigation." The allowable measurements errors are as follows;

TANK SIZE	ALLOWABLE MEASUREMENT ERROR
Tanks of 4,000 gallons or less.....	25 gallons;
4,000 to 8,000 gallons.....	50 gallons;
8,000 to 12,000 gallons.....	75 gallons;
Tanks greater then 12,000 gallons.....	100 gallons.

REPORTING PROCEDURES

Should a leak be detected, the monitoring equipment will immediately be checked for proper operation and the pump meters for proper calibration. The San Bernardino County Environmental Health Department will be notified of the

possible problem concomitantly with the above procedures, and updated as to the status of the leak after the equipment check.

SCHEDULE OF COMPLIANCE

Tank test all tanks.....by Dec. 15, 1986
Inventory control.....by Dec. 15, 1986

Respectfully Submitted,

Eric D. Floyd

Eric D. Floyd

Project Geophysicist

H. B. Covey, Inc.

A P P E N D I X I

Ontario International
2161 E. Avon Street
Ontario, Calif. 91761
(714) 888-8502

Fuelling Facility Maintenance Check Record



MARKING CODE
(✓) CHECKED - CONDITION SATISFACTORY
(X) ADDITIONAL REPAIRS NEEDED
(O) CHECK NOT ACCOMPLISHED
(-) NOT APPLICABLE

Daily, Monthly, Six Month, and Yearly Checks

WEEK STARTING: WEEK ENDING: YEAR: 19__

FUEL FARM/LOADING FACILITY ITEMS	DAILY CHECK							WEEKLY CHECK	DAILY WATER CHECK - STORAGE TANKS - ENTER IN INCHES							
	S	M	T	W	T	F	S		TANK NO.	S	M	T	W	T	F	S
	1. Visually check and correct as required - accumulations of trash, water, fuel, weeds, etc. - general condition of grounds, roadways, dikes, fences, structures and equipment - security locks, evidence of vandalism.															
2. Check/repair grounding wires and devices.																
3. Check/repair lighting and electrical																
4. Check stop tank - empty as required																
5. Pump/drain tank of any water accumulation (Clear & Bright)																
6. Inspect fire extinguishers																
7. Drain filter/separator sump drains (Clear and Bright)																
8. Check condition of hoses & Nozzles																
9. Check/empty trash cans																
10. Check system for proper operation and leaks																
11. Check floating suction (Tug line)																
12. Other																

M2 MANDATORY MAINTENANCE	
CHECKED BY: (name)	DATE:
1) Millipore Test.....Results:	
2) Perform suspended water test.....Results:	
3) Functional check/repair water slug valve	
4) Check tank vents	
5) Check Floating Suction (tug line)	
6) Inspect Nozzles and Hoses	
7) Nozzle test (slab-test)	
8) Inspect/replace nozzle screens	
9) Static ground wire continuity test	
10) Signs, placards, and paint	
11) Check fire extinguishers	
12) Check for electrical safety hazards	

M3 MANDATORY MAINTENANCE	
CHECKED BY: (name):	DATE:
1) Check/ replace line strainers	
2) Other:	
CHECKED BY: (name).	DATE:
1) Replace Product Filter Elements	
2) Inspect Storage Tank Interior	
3) Exterior Paint	
4) Pressure Gauges Accurate	

From: swalkowiak@aqmd.gov
Sent: Thursday, September 16, 2021 3:01 PM
To: shannon environmentalsupportservices.com
Cc: ob_pr_support_docs@aqmd.gov
Subject: SCAQMD Public Records Request# 1407972, -- Completion Letter



Shannon Castagno
Environmental Support Services
30251 Golden Lantern E305
Laguna Niguel, Ca 92677

Ref: Request for Records; Control No. **1407972**, Received 9/2/2021

RE: APPL'S, P/O'S, EQL'S, NOV'S, N/C'S, COMPLAITS, I/R'S, & EMISSION SUM FOR ONTARIO AIRPORT PROPERTY, 2500 JARUPA ST, ONTARIO, CA, FROM 1/1/1900-9/2/2021.

After a thorough search of this agency's records, the following records were found:

APPL'S, P/O'S, EQL'S, NOV'S, N/C'S, & I/R'S FOR ONTARIO AIRPORT PROPERTY, 2500 JARUPA ST, ONTARIO, CA, FROM 1/1/1900-9/2/2021.

The following records were not found:

COMPLAINTS & EMISSION SUM FOR ONTARIO AIRPORT PROPERTY, 2500 JARUPA ST, ONTARIO, CA, FROM 1/1/1900-9/2/2021.

Your records were provided --Electronically-- on 9/16/2021.

Should you have any questions or need additional information, please do not hesitate to contact me at (909) 396-3700, Tuesday through Friday, between the hours of **8:00 a.m.** and **4:30 p.m.**

Sincerely,

Stacey Walkowiak
For Colleen Paine

Public Records Coordinator
Information Management

SCAQMD Facility Equipment List Report

Facility: 13316 CAL ST, MILITARY DEPT AIR NAT'L GUARD	Status: Active	MR: 1409	SIC: 9711	Team: I
Last Inspection: 08/25/2011	On Hold: Y	Suspended: N	TS: TS-12 Industrial Sources - Out of Business and ChqQuarter: 0100 - inspect in 2nd quarter, every year	
Contact:	RECLAIM: N	TITLE V: N	AIRS ID:	Assignment: 1256046
Location Address: 2500 JURUPA AVE, ONTARIO 91761	Sector: EE	Inspector: HR01 HAROLD RANK		
Mailing Address: 3900 ROSEVILLE RD, NORTH HIGHLANDS 95660-5795	Inspection Date: 08/25/2011			
Instruction:	Disposition: Out of Business			

Application No.	Permit No.	Permit Issue Date	Permit Status	Equipment Category	BCAT/CCAT Description	Application Date	Application Status
140474				60	CCAT SPRAY BOOTH PAINT AND SOLVENT	01/14/1986	APPLICATION CANCELLED, KEEP FILING FEES
229923	D30849	10/01/1990	EXPIRED	043901	BCAT I C E (50-500 HP) EM ELEC GEN-DIESEL	06/07/1990	PERMIT TO OPERATE GRANTED
229061	D30801	10/01/1990	EXPIRED	043901	BCAT I C E (50-500 HP) EM ELEC GEN-DIESEL	05/18/1990	PERMIT TO OPERATE GRANTED
229062	M94438	07/17/1990	INACTIVE	248915	BCAT SERV STAT STORAGE & DISPENSING GASOLINE	05/18/1990	PERMIT TO OPERATE GRANTED
229062	M94438	07/17/1990	INACTIVE	91	CCAT AMINE TREATING	05/18/1990	PERMIT TO OPERATE GRANTED
906726	906726	06/28/1976	INACTIVE	248915	BCAT SERV STAT STORAGE & DISPENSING GASOLINE	01/01/1900	PERMIT TO OPERATE GRANTED
906726	906726	06/28/1976	INACTIVE	90	CCAT AMINE (OR DEA) REGENERATION	01/01/1900	PERMIT TO OPERATE GRANTED
01398B	E2744B		INACTIVE	60	CCAT SPRAY BOOTH PAINT AND SOLVENT	01/01/1990	PERMIT TO OPERATE GRANTED
02217E	E04859		EXPIRED	000284	BCAT ABRASIVE BLASTING (CABINET/MACHINE/ROOM)	01/01/1900	PERMIT TO OPERATE GRANTED

SCAQMD Facility Equipment List Report

Facility: 78085 CAL ST, MILITARY DEPT, NATL AIR GU013316	Status: Active	MR:	SIC:	Team: I
Last Inspection: 07/22/2014 On Hold: Suspended:	TS: TS-12 Industrial Sources - Out of Business and Chz	Quarter: 0000 - no scheduled inspections		
Contact: MAJ DEAN CUNNINGHAM (714) 9842705 RECLAIM: N	TITLE V: N AIRS ID:	Assignment: 1445380		
Location Address: 2500 JURUPA AVE, ONTARIO 91761 Sector:EE		Inspector: JE01 JOHN ECKERT		
Mailing Address: 3900 ROSEVILLE RD, NORTH HIGHLANDS 95660-5795		Inspection Date: 07/22/2014		
Instruction:		Disposition: Out of Business		

Application No.	Permit No.	Permit Issue Date	Permit Status	Equipment Category	BCAT/CCAT Description	Application Date	Application Status
-----------------	------------	-------------------	---------------	--------------------	-----------------------	------------------	--------------------

SCAQMD Facility Equipment List Report

Facility: 78085 CAL ST, MILITARY DEPT, NATL AIR GU013316 Last Inspection: 07/22/2014 On Hold: Contact: MAJ DEAN CUNNINGHAM (714) 9842705 RECLAIM: N Location Address: 2500 JURUPA AVE, ONTARIO 91761 Sector:EE Mailing Address: 3900 ROSEVILLE RD, NORTH HIGHLANDS 95660-5795 Instruction:	Status: Active TS: TS-12 Industrial Sources - Out of Business and Chz TITLE V: N AIRS ID:	MR: SIC: 0000 - no scheduled inspections Assignment: 1445380 Inspector: JE01 JOHN ECKERT Inspection Date: 07/22/2014 Disposition: Out of Business
		Team: 1

Application No.	Permit No.	Permit Issue Date	Permit Status	Equipment Category	BCAT/CCAT Description	Application Date	Application Status
-----------------	------------	-------------------	---------------	--------------------	-----------------------	------------------	--------------------

REPORT: 07-22-2014 Performed inspection and contacted Lori Coleman Administrator at 1923 e avion st. Ontario 9095445300. She advised this location is O/B. I performed inspection by GPS and verified that this address does not exist.

No further followup necessary this ID.

Written by John Eckert 08-05-2014

SCAQMD Facility Equipment List Report

Facility: 13316 CAL ST, MILITARY DEPT AIR NAT'L GUARD	Status: Active	MR: 1409	SIC: 9711	Team: I
Last Inspection: 08/25/2011	On Hold: Y	Suspended: N	TS: TS-12 Industrial Sources - Out of Business and ChqQuarter: 0100 - inspect in 2nd quarter, every year	
Contact:	RECLAIM: N	TITLE V: N	AIRS ID:	Assignment: 1256046
Location Address: 2500 JURUPA AVE, ONTARIO 91761	Sector:EE	Inspector: HR01 HAROLD RANK		
Mailing Address: 3900 ROSEVILLE RD, NORTH HIGHLANDS 95660-5795	Inspection Date: 08/25/2011			Disposition: Out of Business
Instruction:				

Application No.	Permit No.	Permit Issue Date	Permit Status	Equipment Category	BCAT/CCAT Description	Application Date	Application Status
-----------------	------------	-------------------	---------------	--------------------	-----------------------	------------------	--------------------

REPORT: On 8/25/2011, at 0740 hrs., I arrived at this facility to conduct an E/L inspection and met no one because the buildings were torn down. No signs. Located on Ontario Airport land.

Reviewed by MV on 9/7/2011.

South Coast Air Quality Management District

NOV L01510

Run Date : 9/7/2021 08:53:38

Company

Facility: CAL AIR NATIONAL GUARD (ID: 13316)
Location Address: 162 ONTARIO
Mailing Address: 162 NORTH HIGHLANDS 95660
AIRS ID

Violation

Notice Issued Date: 3/26/1990
Violation Date: 3/19/1990
Serve To:
Title: MAJOR CUNNINGHAM
Issue By: DEREK L DAVENPORT (Team: I)
Assignment No.: 512008
Equipment: DIESEL TANK
Description:

Violation:

Disposition

Final Action Code: CLO 5/15/1990 00:00:00
Achieved Date:
Due Date:
Violation Days: 0

Rule/Comment

203 FAILURE TO OBTAIN PERMIT TO OPERATE

Emittent

Follow-Up

Status: Inspector ID: Inspection Date: Number:

Lap Sample Numbers

Device IDs.

Inspector Comment

INSPECTOR: _____
signature

DATE: _____

SUPERVISOR: _____
signature

DATE: _____

User ID: swalko

South Coast Air Quality Management District

NC C12647

Run Date : 9/7/2021 08:53:59

Company

Facility: CAL AIR NATIONAL GUARD (ID: 13316)
Location Address: 2500 JURUPA, ST ONTARIO
Mailing Address: 2500 JURUPA, ST ONTARIO 90000
AIRS ID

Violation

Notice Issued Date: 3/26/1990
Violation Date:
Serve To: CAL AIR NATIONAL GUARD
Title:
Issue By: DEREK L DAVENPORT (Team: I)
Assignment No.: 496040
Compliance
Achieved Date:
Equipment Description: DIESEL GEN.
Compliance Requirements:

Disposition

Final Action Code:
Due Date:
Violation Days: 0

Rule/Comment

203

Emittent

Follow-Up

Status: Inspector ID: Inspection Date: Number:

Device IDs.

Inspector Comment

INSPECTOR: _____
signature

DATE: _____

SUPERVISOR: _____
signature

DATE: _____

User ID: swalko



SOUTH COAST AIR QUALITY MANAGEMENT DISTRICT
9150 Flat Drive, El Monte, CA 91731



**APPLICATION FOR PERMIT TO CONSTRUCT AND PERMIT TO OPERATE
 REQUIRED BY THE EXECUTIVE OFFICER**

WHITE-ENGINEERING
 YELLOW-FILE
 PINK-ENFORCEMENT

CO. ID. 0 1 3 3 1 6						SCAQMD USE	
IF YOU HAVE AN EXISTING ID. ENTER ID NUMBER. IF NO ID. LEAVE BLANK						PLEASE TYPE OR PRINT	
1A. PERMIT TO BE ISSUED TO: CALIFORNIA AIR NATIONAL GUARD						78085	
BUSINESS LICENSE NAME OF ORGANIZATION THAT IS TO RECEIVE PERMIT						ID NUMBER (FOR NEW CO. ONLY)	
1B. 148 Combat Communications Squadron c/o 162CCG/DEV						NAME (OR NAMES) OF OWNER OR PRINCIPAL PARTNERS DOING BUSINESS AS (DBA) ABOVE ORGANIZATION	
2A. MAILING ADDRESS 3900 Roseville Road, North Highlands, CA 95660-5794						4B. CONTACT PHONE NO. (AREA & NO.) (714) 984-2705	
3A. EQUIPMENT LOCATION (IF SAME ENTER "SAME") 2500 Jurupa Avenue, Ontario IAP, Ontario, CA 91761-7627 Archibald Ave.						4A. CONTACT PERSON (INITIAL & NAME) Maj Dean Cunningham	
5. APPLICATION IS HEREBY MADE FOR PERMIT TO OPERATE THE FOLLOWING EQUIPMENT 2--Emergency Generators (95 & 120Hp)						4B. CONTACT PHONE NO. (AREA & NO.) (714) 984-2705	
6. IF THE EQUIPMENT HAD A PREVIOUS WRITTEN PERMIT, STATE NAME OF CORPORATION, COMPANY, OR INDIVIDUAL OWNER THAT OPERATED THIS EQUIPMENT, AND STATE PREVIOUS AIR POLLUTION CONTROL DISTRICT PERMIT NUMBER NONE						PREVIOUS PERMIT NUMBER	
7. PERMIT APPLICATION FOR EQUIPMENT NEW CONSTRUCTION <input type="checkbox"/> ALTERATION <input type="checkbox"/> CHANGE OF LOCATION <input type="checkbox"/> REINSTATE NON-PAYMENT P/O <input type="checkbox"/> FEES DUE <input type="checkbox"/> CHANGE OF OWNERSHIP <input type="checkbox"/> EXISTING EQUIPMENT IN OPERATION WITHOUT PRIOR PERMIT CHANGE OF CONDITIONS <input checked="" type="checkbox"/>				8. TYPE OF ORGANIZATION CORPORATION <input type="checkbox"/> PARTNERSHIP <input type="checkbox"/> INDIVIDUAL OWNER <input type="checkbox"/> LOCAL GOVT AGENCY <input type="checkbox"/> STATE AGENCY <input checked="" type="checkbox"/> BOTH FEDERAL AGENCY <input checked="" type="checkbox"/> UTILITY <input type="checkbox"/>			
9. ESTIMATED COST OF EQUIPMENT OR ALTERATIONS BASIC EQUIPMENT \$ UNKNOWN AIR POLLUTION CONTROL EQUIPMENT \$ _____							
10. FOR NEW CONSTRUCTION, ALTERATION, TRANSFER OWNERSHIP OR LOCATION, WHAT IS ESTIMATED STARTING DATE? EXISTING BACKUP ELECT POWER ESTIMATED COMPLETED DATE? _____							
11. GENERAL NATURE OF BUSINESS Air National Guard training site --				12. PRINCIPAL PRODUCT Radio Communication			
13. DO YOU CLAIM CONFIDENTIALITY OF DATA? YES <input type="checkbox"/> NO <input checked="" type="checkbox"/> IF YES STATE NATURE OF DATA ON SEPARATE SHEET		14. NORMAL OPERATING HOURS OF SUBJECT EQUIPMENT HOURS/DAY 3-10 hrs/mon DAY/WEEK _____ WEEKS/YEAR _____		15. HAS A CEQA DOCUMENT BEEN PREPARED FOR THIS PROJECT? YES <input type="checkbox"/> NO <input type="checkbox"/> NA 15A. ARE ALL COMPANIES FACILITIES IN CALIFORNIA IN COMPLIANCE WITH AIR POLLUTION RULES? YES <input type="checkbox"/> NO <input type="checkbox"/>			
16. SIGNATURE OF RESPONSIBLE MEMBER OF ORGANIZATION <i>John M. Lotz</i>				17. OFFICIAL TITLE OF SIGNER Commander			
18. TYPED OR PRINTED NAME OF SIGNER JOHN M. LOTZ, Colonel				19. PHONE NO. 927-2461/Ext 382		20. DATE 19 April 1990	
SCAQMD USE		EQUIP. CAT NO.		TYPE CLEAR C		WORK LIMITS AC PD	
APPLICATION NO. 229061		PERMIT NO.		ASSESSMENT LAST ENDR		CLASS I II III IV	
VALIDATION <i>John M. Lotz</i>		PLUMB FEE 300		CHECK OR MONEY ORDER NUMBER 97-444607		PRMT. PETN. & APPL. FIN. APPL. TO DATA 3/24	
SENT TO DATA/D		RET. FROM DATA		SENT TO C/S		RET. FROM C/S	

ONE

4/21/90

(2 OF 4)

**SOUTH COAST AIR QUALITY MANAGEMENT DISTRICT
9180 FLAIR DRIVE, EL MONTE, CA 91731 (818)572-6212**

cm/co
SH/co

**APPLICATION FOR PERMIT TO CONSTRUCT/OPERATE
FOR FUEL STORAGE & DISPENSING FACILITY**

1. BUSINESS LICENSE NAME: CALIFORNIA AIR NATIONAL GUARD CORPORATION [] PARTNERSHIP [] INDV. OWNERSHIP []
STATE/FEDERAL GOVERNMENT

2. LOCATION ADDRESS: 2500 Jurupa Avenue LOCATION CITY: Ontario ZIP CODE: 91761-5794

3. LOCATION COUNTY: LOS ANGELES [] ORANGE [] RIVERSIDE [] SAN BERNARDINO [X]

4. MAILING ADDRESS: 162CCG/Civil Engin, 3900 Roseville Road, North Highlands, CA 95660-5794 CITY: STATE: ZIP CODE:

5. APPLICATION TYPE: NEW FACILITY [] ALTERATION [] CHANGE OF OWNERSHIP [] EXISTING DIESEL TANK [X]
CO. ID # 013316 PREVIOUS PERMIT #
FOR ALTERATION: #TANKS ADD REMOVE REPLACE #NOZZLES ADD REMOVE
ADDITION OF PHASE I CONTROL ADDITION OF PHASE II CONTROL ADDITION OF SUBMERGED FILL

6. BUSINESS TYPE (CHECK ONE BOX ONLY)
RETAIL [] CONSUMER ACCOUNT [] GOVERNMENT AGENCY []
FOR CONSUMER ACCOUNT AND GOVERNMENT AGENCY, DO YOU OWN ANY FLEET VEHICLES? YES [] NO [X]
IF YES, TOTAL NUMBER OF FLEET VEHICLES: _____

7. BOARD OF EQUALIZATION NUMBER: _____

8. VAPOR RECOVERY SYSTEMS: (See Reverse Side For Instructions)
PHASE I ONLY [] PHASE II ONLY [] BOTH PHASE I & II [X] EXEMPT []

9. TANK AND NOZZLE INFORMATION: (Please List All Tanks And Nozzles On Premises)
(See Reverse Side For Instructions)

TYPE	NUMBER OF TANKS	TANK CAPACITY (GALLONS)	THRUPT (GAL/YEAR)	NUMBER OF NOZZLES	CONTROL TYPE (Phase II)	UNDERGROUND [1] OR ABOVEGROUND [2]
GASOLINE	1	4,000	4,000	1	OPW7V Mod C-47	[1]
METHANOL						[]
DIESEL	1	6,000	7,000	1		[1]
LPG						[]
WASTE OIL						[]
OTHER						[]

10. METHANOL COMPATIBLE TANK INFORMATION: (See Reverse Side For Instructions)
DO YOU HAVE ANY EXISTING METHANOL COMPATIBLE TANKS WHICH HAVE A FUEL STORAGE AND DISPENSING PERMIT? YES [] NO [X]
IF YES, PERMIT # _____
IF NO, YOU MUST SUBMIT CERTIFICATION FROM THE MANUFACTURER WITH THE APPLICATION FOR:
A. METHANOL TANKS
B. SEALS, FITTINGS AND PIPING

11. INSTALLATION DATE: 1958 & 1966 12. NOTICE TO COMPLY #: _____

SIGNATURE: T. Michael Vadnaia DATE: 9 MAY 90
PRINT NAME: T. MICHAEL VADNAIS, Colonel, CA ANG TELEPHONE: (916) 9733566
CONTRACTOR'S NAME, ADDRESS AND TELEPHONE NUMBER: Staff Engineering and Services Officer

SCAQMD USE ONLY CO. ID #: 13316 APPLICATION NO: 229062
TRANSACTION CODE: DATE: 5/18/92 CHECK NO.: 97-44667 AMOUNT: 350

CAL ST. MILITARY DEPT 906726 (17) (4 OF 4) 1/88 - FORM 450



SOUTH COAST AIR QUALITY MANAGEMENT DISTRICT
9150 Flair Drive, El Monte, CA 91731



APPLICATION FOR PERMIT TO CONSTRUCT AND PERMIT TO OPERATE
 REQUIRED BY THE EXECUTIVE OFFICER

CO. ID. 0 1 3 3 1 6					WHITE-ENGINEERING YELLOW-FILE PINK-ENFORCEMENT		
IF YOU HAVE AN EXISTING ID, ENTER ID NUMBER: IF NO ID, LEAVE BLANK			PLEASE TYPE OR PRINT			SCAQMD USE	
1A. PERMIT TO BE ISSUED TO: CALIFORNIA AIR NATIONAL GUARD					75085 13316 <i>can</i>		
BUSINESS LICENSE NAME OF ORGANIZATION THAT IS TO RECEIVE PERMIT					SEC	TS	ID NUMBER (FOR NEW CO. ONLY)
1B. 148 Combat Communications Squadron c/o 162CCG/DEV							
NAME (OR NAME(S) OF OWNER OR PRINCIPAL PARTNERS DOING BUSINESS AS (DBA) ABOVE ORGANIZATION							
2A. MAILING ADDRESS 3900 Roseville Road, North Highlands, CA 95660-5794							
NUMBER	STREET	CITY OR COMMUNITY	STATE	ZIP CODE			
3A. EQUIPMENT LOCATION (IF SAME ENTER "SAME") 2500 Jurupa Avenue, Ontario IAP, Ontario, CA 91761-7627 Archibald Ave.							
NUMBER	STREET	CITY OR COMMUNITY	ZIP	NEAREST INTERSECTING STREET			
4A. CONTACT PERSON (INITIAL & NAME) Maj Dean Cunningham					4B. CONTACT PHONE NO. (AREA & NO.) (714) 984-2705		
5. APPLICATION IS HEREBY MADE FOR PERMIT TO OPERATE THE FOLLOWING EQUIPMENT 2--Emergency Generators (95 & 120Hp)							
6. IF THE EQUIPMENT HAD A PREVIOUS WRITTEN PERMIT, STATE NAME OF CORPORATION, COMPANY, OR INDIVIDUAL OWNER THAT OPERATED THIS EQUIPMENT, AND STATE PREVIOUS AIR POLLUTION CONTROL DISTRICT PERMIT NUMBER NONE							
NAME					PREVIOUS PERMIT NUMBER		
7. PERMIT APPLICATION FOR EQUIPMENT				8. TYPE OF ORGANIZATION			
REINSTATE NON-PAYMENT P/O							
NEW CONSTRUCTION	<input type="checkbox"/>	FEES DUE	<input checked="" type="checkbox"/>	CORPORATION	<input type="checkbox"/>	STATE AGENCY	<input checked="" type="checkbox"/> BOTH
ALTERATION	<input type="checkbox"/>	CHANGE OF OWNERSHIP	<input type="checkbox"/>	PARTNERSHIP	<input type="checkbox"/>	FEDERAL AGENCY	<input checked="" type="checkbox"/>
CHANGE OF LOCATION	<input type="checkbox"/>	EXISTING EQUIPMENT IN OPERATION WITHOUT PRIOR PERMIT	<input checked="" type="checkbox"/>	INDIVIDUAL OWNER	<input type="checkbox"/>	UTILITY	<input type="checkbox"/>
CHANGE OF CONDITIONS	<input type="checkbox"/>	CHANGE OF CONDITIONS	<input type="checkbox"/>	LOCAL GOV'T AGENCY	<input type="checkbox"/>		
9. ESTIMATED COST OF EQUIPMENT OR ALTERATIONS							
BASIC EQUIPMENT \$ UNKNOWN				AIR POLLUTION CONTROL EQUIPMENT \$ _____			
10. FOR NEW CONSTRUCTION, ALTERNATION, TRANSFER OWNERSHIP OR LOCATION, WHAT IS ESTIMATED STARTING DATE? EXISTING BACKUP ELECT POWER ESTIMATED COMPLETED DATE? _____							
11. GENERAL NATURE OF BUSINESS Air National Guard training site --				12. PRINCIPAL PRODUCT Radio Communication			
13. DO YOU CLAIM CONFIDENTIALITY OF DATA? YES <input type="checkbox"/> NO <input checked="" type="checkbox"/> IF YES STATE NATURE OF DATA ON SEPARATE SHEET		14. NORMAL OPERATING HOURS OF SUBJECT EQUIPMENT HOURS/DAY 3-10 hrs/mon DAY/WEEK _____ WEEKS/YEAR _____		15. HAS A CEQA DOCUMENT BEEN PREPARED FOR THIS PROJECT? YES <input type="checkbox"/> NO <input type="checkbox"/> NA 15A. ARE ALL COMPANIES FACILITIES IN CALIFORNIA IN COMPLIANCE WITH AIR POLLUTION RULES? YES <input type="checkbox"/> NO <input type="checkbox"/>			
16. SIGNATURE OF RESPONSIBLE MEMBER OF ORGANIZATION <i>John M. Lotz</i>				17. OFFICIAL TITLE OF SIGNER Commander			
18. TYPED OR PRINTED NAME OF SIGNER JOHN M. LOTZ, Colonel			19. PHONE NO. 927-2461/Ext 382		20. DATE 19 April 1990		
SCAQMD USE		SIC NO.		EQUIP. CAT. NO.		BCH/SP	
		APPLICATION NO. 239923		PERMIT NO.		ASSIGNMENT UNIT 13 6/7/90	
		VALIDATION 5/2/90 GPF 6/7/90		FILING FEE 300 200		CHECK OR MONEY ORDER NUMBER 97-445407 97445550	
		SENT TO DATA/D		RET. FROM DATA		SENT TO C/S	
SENT TO		SENT TO		PYMT. PSTD. & APPL. 3/24		FIN. APPL. TO DATA	

(1 of 2) ~~(2 of 2)~~

can

5/1/90
4
4/2/90

SOUTH COAST AIR QUALITY MANAGEMENT DISTRICT
9150 Flair Drive El Monte, CA 91731

APPLICATION FOR PERMIT TO CONSTRUCT AND PERMIT TO OPERATE AND EXEMPTION AND
 FOR PLANS REQUIRED BY THE EXECUTIVE OFFICER
 FOR FEE INFORMATION AND SMALL BUSINESS EXEMPTION

COLTON

SEE REVERSE SIDE
 PLEASE TYPE OR PRINT

1A PERMIT TO BE ISSUED TO AIR NATIONAL GUARD STATION		SCAQM USE	
BUSINESS LICENSE NAME OF ORGANIZATION THAT IS TO RECEIVE PERMIT		SAC	18
		48926	
1B NAME (OR NAMES) OF OWNER OR PRINCIPAL PARTNERS DOING BUSINESS AS (DBA, ABOVE ORGANIZATION)			
2A MAILING ADDRESS		2B	
2500 ACACIA ONTARIO IAP CA 92671			
NUMBER	STREET	CITY OR COMMUNITY	STATE
			ZIP CODE
3A EQUIPMENT LOCATION (IF SAME ENTER SAME)		3B	
SAME		ARCHIBALD-MISSION	
NUMBER	STREET	CITY OR COMMUNITY	ZIP
			NEAREST INTERSECTING STREET
4A CONTACT PERSON (INITIALS & NAME)		4B CONTACT PHONE NO. (AREA & NO.)	
ADM- ARMANDO D. MIRANDA		714 984-2705	
5 EQUIPMENT APPLICATION IS HERE BY MADE FOR PERMIT TO OPERATE THE FOLLOWING EQUIPMENT			
SPRAY BOOTH, PAINT AND SOLVENT			
6 IF THIS EQUIPMENT HAD A PREVIOUS WRITTEN PERMIT STATE NAME OF CORPORATION COMPANY OR INDIVIDUAL OWNER THAT OPERATED THIS EQUIPMENT AND STATE PREVIOUS AIR POLLUTION CONTROL DISTRICT PERMIT NUMBER			
SAME		E2746B	
NAME		PREVIOUS PERMIT NUMBER	
7 PERMIT APPLICATION FOR EQUIPMENT		8 TYPE OF ORGANIZATION	
RESTATE NON-PAYMENT FEE OUR <input checked="" type="checkbox"/> NEW CONSTRUCTION <input type="checkbox"/> CHARGE OF OWNERSHIP <input type="checkbox"/> ALTERATION <input type="checkbox"/> EXISTING EQUIPMENT IN OPERATION <input type="checkbox"/> CHANGE OF LOCATION <input type="checkbox"/> WITHOUT PRIOR PERMIT <input type="checkbox"/> CHANGE OF CONDITIONS <input type="checkbox"/>		CORPORATION <input type="checkbox"/> STATE AGENCY <input checked="" type="checkbox"/> PARTNERSHIP <input type="checkbox"/> FEDERAL AGENCY <input type="checkbox"/> INDIVIDUAL OWNER <input type="checkbox"/> UTILITY <input type="checkbox"/> LOCAL GOV. AGENCY <input type="checkbox"/>	
9 ESTIMATED COST OF EQUIPMENT OR ALTERATION			
BASIC EQUIPMENT \$ 8500.00		AIR POLLUTION CONTROL EQUIPMENT \$	
10 FOR THE NEW CONSTRUCTION ALTERATION TRANSFER OF OWNERSHIP OR LOCATION WHAT IS			
ESTIMATED STARTING DATE:		ESTIMATED COMPLETION DATE:	
11 GENERAL NATURE OF BUSINESS		12 PRINCIPAL PRODUCT	
CALIFORNIA AIR NATIONAL GUARD			
13 DO YOU CLAIM CONFIDENTIALITY OF DATA?		14 NORMAL OPERATING HOURS OF SUBJECT EQUIPMENT	
YES <input type="checkbox"/> NO <input checked="" type="checkbox"/>		HOURS/DAY 7:45-4:30 DAYS/WEEK 5 days/wk WEEKS/YEAR 4 wks/mo.	
IF YES STATE NATURE OF DATA ON SEPARATE SHEET		15 HAS A CEQA DOCUMENT BEEN PREPARED FOR THIS PROJECT? YES <input type="checkbox"/> NO <input checked="" type="checkbox"/>	
		16 ARE ALL COMPANIES FACILITIES IN CALIFORNIA IN COMPLIANCE WITH AIR POLLUTION RULES? YES <input checked="" type="checkbox"/> NO <input type="checkbox"/>	
18 SIGNATURE OF RESPONSIBLE MEMBER OF ORGANIZATION		17 OFFICIAL TITLE OF SIGNER	
		VEHICLE MAINTENANCE FOREMAN	
18 TYPED OR PRINTED NAME OF SIGNER		19 PHONE NO.	20 DATE
ARMANDO D. MIRANDA		714-984-2705	5 NOV 1985
SCAQM USE		SCAQM USE	
SAC NO	EQUIP CAT NO	160	SCM S/P 71A JAN 23 1985
APPLICATION NO	PERMIT NO	TYPE	WORK UNITS
140474		BDC	9
VALIDATION	PLANS/FEE	CHEK OR MONEY ORDER NO	CLASS
		F-461117	
1/14/86			

SEE REVERSE FOR FEES REQUIRED UPON FILING

V#097410446-290-1342

(1/5/81 NOCHECK)

OK

SOUTH COAST AIR QUALITY MANAGEMENT DISTRICT

APPLICATION FOR PERMIT TO CONSTRUCT AND PERMIT TO OPERATE To Whalen.

#50
1/6/80

PLEASE TYPE OR PRINT

1. NAME OF THE APPLICANT
CALIFORNIA AIR NATIONAL GUARD

2. MAILING ADDRESS
ONTARIO AIR NATIONAL GUARD BASE, ONTARIO, CALIFORNIA 91761

3. EQUIPMENT LOCATION (SEE STATE FORM 400)
SAME

4. PROJECT IDENTIFICATION NUMBER
ARCHIVED

5. CONTACT PERSON (SURNAME & NAME)
ARCHIVED

6. EQUIPMENT APPLICANT IS REQUESTING PERMIT TO CONSTRUCT AND PERMIT TO OPERATE THE FOLLOWING EQUIPMENT:
**INLAND MANUFACTURING CO. SANDBLASTER
MODEL B410-78 SERIAL # 86112**

7. PRIMARY AIR POLLUTION CONTROL EQUIP. (SEE STATE FORM 400)
ARCHIVED

8. WORKING CAPACITY (THOUSANDS OF CUBIC FEET PER HOUR)
ARCHIVED

9. IF THIS EQUIPMENT HAS A PREVIOUS EXISTING PERMIT, STATE NAME OF CORPORATION, COMPANY, OR INDIVIDUAL OWNER THAT OPERATED THIS EQUIPMENT, AND STATE PREVIOUS AIR POLLUTION CONTROL DISTRICT PERMIT NUMBER

10. PROJECT APPLICATION:	11. TYPE OF ORGANIZATION:	12. NO. OF EMPLOYEES AT THIS LOCATION:	13. AREA OF STATE:
12 NEW CONSTRUCTION <input type="checkbox"/> ALTERATION <input type="checkbox"/> CHANGE OF LOCATION <input type="checkbox"/> CHANGE OF OWNERSHIP <input type="checkbox"/>	24 CORPORATION <input type="checkbox"/> PARTNERSHIP <input type="checkbox"/> INDIVIDUAL OWNER <input type="checkbox"/> SERIAL GOVT. ENTITY <input type="checkbox"/>	STATE AGENCY <input type="checkbox"/> FEDERAL AGENCY <input type="checkbox"/> UTILITY <input type="checkbox"/>	140 40

14. ESTIMATED COST OF EQUIPMENT OR IMPROVEMENTS
700.00

15. FOR THE NEW CONSTRUCTION, ALTERATION, LOCATION OF EQUIPMENT OR LOCATION, WHAT IS ESTIMATED STARTING DATE? **6 JUN 80** ESTIMATED COMPLETION DATE? **7 JUN 80**

16. GENERAL NATURE OF BUSINESS
D.O.D.

17. NORMAL THROUGHPUT BY QUARTERS:	18. DO YOU CLAIM CONFIDENTIALITY OF DATA?	19. NORMAL OPERATING HOURS OF EACH UNIT OF EQUIPMENT:
Q1-75: 25 Q2-75: 25 Q3-75: 25 Q4-75: 25	YES <input type="checkbox"/> NO <input checked="" type="checkbox"/>	HOURS PER DAY: 22 DAYS PER WEEK: 1 YEAR: 52

20. SIGNATURE OF APPLICANT OR OWNER OF EQUIPMENT
Richard H. Schmidt

21. OFFICIAL TITLE OF APPLICANT
BASE CIVIL ENGINEER

22. TYPE OF PRINTED NAME OF SIGNER
719-984-2705

23. DATE
7-SEP-80

24. COUNTY
5380

25. DATE
1/6/81

26. APPLICATION NO. (SEE STATE FORM 400)
02217E

27. PERMIT NO.
E04959

28. CLASS
1 LEW

29. FEE
State Government no fees due

30. CHECK OF MONEY
State Govt.

31. CHECK OF MONEY
Govt Agency

APPLICATION FOR PERMIT TO CONSTRUCT AND PERMIT TO OPERATE

PLEASE TYPE OR PRINT

22. SUPPLEMENTARY INFORMATION FOR EACH STACK OR EMISSION POINT:

STACK NO.	(a) HEIGHT	(b) DIAMETER	(c) TEMP.	(d) FLOW RATE	(e) VELOCITY
1					
2					
3					

(IF MORE THAN 3, LIST ON A SEPARATE SHEET)

- (a) HEIGHT - DISTANCE ABOVE GROUND LEVEL TO DISCHARGE POINT, FEET.
 (b) DIAMETER OF DISCHARGE POINT TO NEAREST TENTH FOOT. NOTE: IF NOT CIRCULAR INSERT DIAMETER OF EQUIVALENT CIRCULAR AREA. USING A MEASURED OR ESTIMATED CROSS-SECTIONAL AREA (A, IN SQUARE FEET), THE EQUIVALENT DIAMETER (D_e, IN FEET) MAY BE CALCULATED:

$$D_e = 1.128 \sqrt{A}$$

- (c) TEMPERATURE AT DISCHARGE POINT IN °F, ACTUAL OR ESTIMATED TO NEAREST 30°F.
 (d) FLOW RATE AT DISCHARGE POINT IN ACTUAL CUBIC FEET PER MINUTE (ACFM).
 (e) VELOCITY OF DISCHARGE IN FT/SEC, DESIGN OR MEASURED RATE.

23. REMARKS

IF YOU WISH TO SPECIFY PROCESS INFORMATION AS PROPRIETARY OR CONFIDENTIAL, SPACE IS PROVIDED FOR THIS PURPOSE. HOWEVER, THE KINDS AND RATES OF EMISSIONS MAY NOT BE HELD CONFIDENTIAL. BY STATE LAW EMISSIONS ARE SUBJECT TO PUBLIC DISCLOSURE.

SOUTH COAST AIR QUALITY MANAGEMENT DISTRICT
APPLICATION FOR PERMIT TO CONSTRUCT AND PERMIT TO OPERATE

PLEASE TYPE OR PRINT

1A. NAME OF APPLICANT CALIFORNIA AIR NATIONAL GUARD		11. PERMIT NO. 12. DATE 6-27-78
1B. MAILING ADDRESS ONTARIO AIR NATIONAL GUARD BASE, ONTARIO, CALIFORNIA		13. COUNTY C1761
1C. EQUIPMENT LOCATION (IF THIS DIFFERS FROM 1B) ("SAME")		14. CITY ARCHIBALD
1D. CONTACT PERSON (INCLUDE TITLE) Mal R.L. Schmitt		15. CONTACT PHONE NO. (AREA & NO.) 714-984-2705
16. EQUIPMENT APPLICATION IS REQUEST MADE FOR PERMIT TO CONSTRUCT AND PERMIT TO OPERATE THE FOLLOWING EQUIPMENT: BINKS PAINT SPRAY BOOTH Model CF-52R-T 22'4" L X 14' W X 12' H FSH 4440-00-288-150A		
17. PRIMARY AIR POLLUTION CONTROL EQUIP. 18. SECONDARY AND POLLUTION CONTROL EQUIP.		
19. BOILER OPERATING CAPACITY _____ CUBIC FEET OF STEAM/HR.		
20. IF THIS EQUIPMENT HAD A PREVIOUS WRITTEN PERMIT, STATE NAME OF CORPORATION, COMPANY, OR INDIVIDUAL OWNER THAT OPERATED THIS EQUIPMENT, AND STATE PREVIOUS AIR POLLUTION CONTROL DISTRICT PERMIT NUMBER.		
21. PERMIT APPLICATION: 22. NEW CONSTRUCTION <input type="checkbox"/> 1 ALTERATION <input type="checkbox"/> 2 CHANGE OF LOCATION <input type="checkbox"/> 3 CHANGE OF EQUIPMENT <input type="checkbox"/> 4	23. TYPE OF ORGANIZATION: 24. CORPORATION <input type="checkbox"/> 1 PARTNERSHIP <input type="checkbox"/> 2 INDIVIDUAL OWNER <input type="checkbox"/> 3 LOCAL GOVT. AGENCY <input type="checkbox"/> 4	25. NO. OF EMPLOYEES AT THIS LOCATION: 140 26. TYPE OF FUEL: 40
27. ESTIMATED COST OF EQUIPMENT OR ALTERATIONS: EQUIPMENT \$ 6150 CONTROL EQUIPMENT \$ _____		
28. FOR THE NEW CONSTRUCTION, ALTERATION, TRANSFER OF OWNERSHIP OR LOCATION, WHAT IS ESTIMATED STARTING DATE? 15 April 1978 ESTIMATED COMPLETION DATE? 30 April 1978		
29. GENERAL NATURE OF SUBJECT: D.O.D.		
30. A NORMAL THROUGHPUT OF SUBJECTS: REG-PER _____ PER-DAY _____ PER-YR _____ PER-SEC _____ 36-37 38-39 40-41 42-43	31. IS THIS DATA CONFIDENTIAL? YES <input type="checkbox"/> NO <input checked="" type="checkbox"/>	32. NORMAL OPERATING HOURS OF SUBJECT EQUIPMENT: HOURS/DAY 8 DAYS/PER 5 PER-YEAR 52
33. SIGNATURE OF RESPONSIBLE MEMBER OF ORGANIZATION: BASE CIVIL ENGINEER		34. SPECIAL TITLE OF SIGNER
35. TYPED OR PRINTED NAME OF SIGNER		36. PHONE NO.
37. SPECIAL TITLE OF SIGNER		
38. PERMIT NO. A-01398-B E-2744-B		
39. CHECK OR MONEY ORDER NO. 125		
40. CHECK OR MONEY ORDER NO. 125		
41. CHECK OR MONEY ORDER NO. V-097-40607E		
42. CHECK OR MONEY ORDER NO. V-097-40607E		

APQD USE ONLY



PERMIT TO OPERATE

9150 FLAIR DRIVE, EL MONTE, CALIFORNIA 91731

This initial permit must be renewed ANNUALLY unless the equipment is moved, or changes ownership. If the billing for annual renewal fee (Rule 301.f) is not received by the expiration date, contact the District.

Legal Owner
Or Operator:

CAL ST, MILITARY DEPT AIR NATL GUARD
3900 ROSEVILLE ROAD
NO. HIGHLANDS, CA 95660
ATTN: MAJ. DEAN CUNNINGHAM

ID 013316

Equipment
located at:

2500 JURUPA AVENUE, ONT. IAP, ONTARIO, CA 91761

Equipment Description:

INTERNAL COMBUSTION ENGINE, CUMMINS, DIESEL-FUELED,
MODEL NO. 350, SERIAL NO. MB-17, 6 CYLINDERS, FOUR CYCLE,
NATURALLY ASPIRATED, 95 BHP, WITH 1 EXHAUST.

Conditions:

1. Operation of this equipment must be conducted in compliance with all data and specifications submitted with the application under which this Permit is issued unless otherwise noted below.
2. This equipment must be properly maintained and kept in good operating conditions at all times.
3. The ignition timing of this engine shall be inspected, adjusted, and certified at a minimum of once every three years of operation. Inspections, adjustments, and certifications must be performed by a qualified mechanic and done in accordance with the engine manufacturer's specifications and procedures.



PERMIT TO OPERATE

9150 FLAIR DRIVE, EL MONTE, CALIFORNIA 91731

Permit No.
D30801
A/N 229061
Page 2

CONTINUATION OF PERMIT TO OPERATE

NOTICE

IN ACCORDANCE WITH RULE 206, THIS PERMIT TO OPERATE OR COPY MUST BE POSTED ON OR WITHIN 8 METERS OF THE EQUIPMENT.

THIS PERMIT DOES NOT AUTHORIZE THE EMISSION OF AIR CONTAMINANTS IN EXCESS OF THOSE ALLOWED BY DIVISION 26 OF THE HEALTH AND SAFETY CODE OF THE STATE OF CALIFORNIA OR THE RULES OF THE AIR QUALITY MANAGEMENT DISTRICT. THIS PERMIT CANNOT BE CONSIDERED AS PERMISSION TO VIOLATE EXISTING LAWS, ORDINANCES, REGULATIONS OR STATUTES OF OTHER GOVERNMENT AGENCIES.

EXECUTIVE OFFICER

By Raquel Puerta/Creighton
October 1, 1990

FILE COPY



PERMIT TO OPERATE

9150 FLAIR DRIVE, EL MONTE, CALIFORNIA 91731

Permit No.
D30849
A/N 229923
Page 1

This initial permit must be renewed ANNUALLY unless the equipment is moved, or changes ownership. If the billing for annual renewal fee (Rule 301.f) is not received by the expiration date, contact the District.

Legal Owner

ID 013316

Or Operator:

CALIFORNIA AIR NATIONAL GUARD
3900 ROSEVILLE ROAD
NORTH HIGHLANDS, CA 95660
ATTN: MAJ. DEAN CUNNINGHAM

Equipment

located at: 2500 JURUPA AVENUE, ONT. IAP, ONTARIO, CA 91761

Equipment Description:

INTERNAL COMBUSTION ENGINE, ALLIS CHALMERS, DIESEL-FUELED,
MODEL NO. 3500, SERIAL NO. 3D-58019, 6 CYLINDERS, FOUR CYCLE,
NATURALLY ASPIRATED, 120 BHP, WITH 1 EXHAUST.

Conditions:

1. Operation of this equipment must be conducted in compliance with all data and specifications submitted with the application under which this Permit is issued unless otherwise noted below.
2. This equipment must be properly maintained and kept in good operating conditions at all times.
3. The ignition timing of this engine shall be inspected, adjusted, and certified at a minimum of once every three years of operation. Inspections, adjustments, and certifications must be performed by a qualified mechanic and done in accordance with the engine manufacturer's specifications and procedures.



PERMIT TO OPERATE

9150 FLAIR DRIVE, EL MONTE, CALIFORNIA 91731

Permit No.
D30849
A/N 229923
Page 2

CONTINUATION OF PERMIT TO OPERATE

NOTICE

IN ACCORDANCE WITH RULE 206, THIS PERMIT TO OPERATE OR COPY MUST BE POSTED ON OR WITHIN 8 METERS OF THE EQUIPMENT.

THIS PERMIT DOES NOT AUTHORIZE THE EMISSION OF AIR CONTAMINANTS IN EXCESS OF THOSE ALLOWED BY DIVISION 26 OF THE HEALTH AND SAFETY CODE OF THE STATE OF CALIFORNIA OR THE RULES OF THE AIR QUALITY MANAGEMENT DISTRICT. THIS PERMIT CANNOT BE CONSIDERED AS PERMISSION TO VIOLATE EXISTING LAWS, ORDINANCES, REGULATIONS OR STATUTES OF OTHER GOVERNMENT AGENCIES.

EXECUTIVE OFFICER

By Raquel Puerta/Creighton
September 27, 1990

FILE COPY

**PERMIT to OPERATE**E 02744
B

EASTERN ZONE

Operation under this permit must be conducted in compliance with all information included with the initial application and the initial permit conditions. The equipment must be properly maintained and kept in good operating condition at all times. In accordance with Rule 206, this Permit to Operate or copy must be posted on or within 8 meters of equipment.

LEGAL OWNER: California Air National Guard
OR OPERATOR: Ontario Airport
EQUIPMENT: Ontario, CA 91761
LOCATED AT:

EQUIPMENT DESCRIPTION AND CONDITIONS:

Paint Spray Booth, Binks, Model CF-528-T, 24 Filters (Each 20" X 20" X 1" or 2" Thick) 67 Ft², with 5 HP Exhaust Fan.

CONDITIONS: 1. This equipment must be kept in good operating condition at all times.
2. All solvent and paint shall be non-photochemically reactive (exclusive of water-reducible paint).

This initial permit must be renewed by June 28, 1979 or an earlier date if equipment is moved, altered, or changes ownership. If billing for annual renewal fee (Rule 301.f) not received by expiration date, contact Zone office above.

This permit does not authorize the emission of air contaminants in excess of those allowed by Division 26 of the Health and Safety Code of the State of California or the Rules of the Air Quality Management District. This permit cannot be considered as permission to violate existing laws, ordinances, regulations or statutes of other government agencies.

SCAQMD 070

25000a 828E

AIR POLLUTION CONTROL OFFICER

BY *Eric F. Moore*

DATE June 28, 1978

VOID UNLESS VALIDATED



PERMIT to CONSTRUCT/OPERATE

3350 BLAIR DRIVE EL MONTE CALIFORNIA 91731

PERMIT NO.
M94438
A/N 229062
PAGE 1

THIS INITIAL PERMIT MUST BE RENEWED BY 12/16 ANNUALLY UNLESS THE EQUIPMENT IS
REMOVED, OR CHANGES OWNERSHIP. IF THE BILLING FOR ANNUAL RENEWAL FEE (RULE
11.1) IS NOT RECEIVED BY THE EXPIRATION DATE, CONTACT THE DISTRICT.

LEGAL OWNER: CC. ID.: 013316 SECTOR: SM
OPERATOR: CAL ST, MILITARY DEPT AIR NATIONAL GUARD

EQUIPMENT
LOCATED AT: 2500 JURUPA AV
ONTARIO, CA 917610000

EQUIPMENT DESCRIPTION:
FUEL STORAGE AND DISPENSING FACILITY CONSISTING OF:

- 1. ONE UNDERGROUND GASOLINE STORAGE TANK(S),
(EACH) 4,000 GALLON CAPACITY, NOT METHANOL COMPATIBLE
- 2. ONE GASOLINE DISPENSING NOZZLES VENTED TO
VAPOR RECOVERY SYSTEM, BALANCE RETRACTOR
- 3. ONE UNDERGROUND DIESEL STORAGE TANK(S),
(EACH) 6,000 GALLON CAPACITY, NOT METHANOL COMPATIBLE
- 4. ONE DIESEL DISPENSING NOZZLES.

PERMIT CONDITIONS:

- 1. OPERATION OF THIS EQUIPMENT MUST BE CONDUCTED IN COMPLIANCE WITH ALL DATA
AND SPECIFICATIONS SUBMITTED WITH THE APPLICATION UNDER WHICH THIS PERMIT
IS ISSUED UNLESS OTHERWISE NOTED BELOW.
- 2. THIS EQUIPMENT MUST BE PROPERLY MAINTAINED AND KEPT IN GOOD OPERATING
CONDITION AT ALL TIMES.
- 3. (EXCEPT FOR DIESEL TRANSFERS) PHASE I AND PHASE II VAPOR RECOVERY SYSTEMS
MUST BE IN FULL OPERATION WHENEVER THIS FACILITY IS IN USE. SUCH SYSTEMS
MUST BE INSTALLED, OPERATED AND MAINTAINED TO MEET ALL CARB CERTIFICATION
REQUIREMENTS.

THIS PERMIT CONCLUDES ON THE NEXT PAGE.

FILE COPY

PERMIT to CONSTRUCT/OPERATE

9150 FLAIR DRIVE, EL MONTE, CALIFORNIA 91731

PERMIT NO.
M94438
A/N 229062
PAGE 2

CONTINUATION OF PERMIT TO CONSTRUCT/OPERATE

NOTICE

IN ACCORDANCE WITH RULE 206, THIS PERMIT TO CONSTRUCT/OPERATE OR COPY MUST BE POSTED ON OR WITHIN 3 METERS OF THE EQUIPMENT.

THIS PERMIT DOES NOT AUTHORIZE THE EMISSION OF AIR CONTAMINANTS IN EXCESS OF THOSE ALLOWED BY DIVISION 26 OF THE HEALTH AND SAFETY CODE OF THE STATE OF CALIFORNIA OR THE RULES OF THE AIR QUALITY MANAGEMENT DISTRICT. THIS PERMIT CANNOT BE CONSIDERED AS PERMISSION TO VIOLATE EXISTING LAWS, ORDINANCES, REGULATIONS OR STATUTES OF OTHER GOVERNMENT AGENCIES.

APPROVAL OF THE DEPARTMENT OF PUBLIC WORKS, THE DEPARTMENT OF BUILDING AND SAFETY, THE LOCAL FIRE DEPARTMENT AND/OR THE LOCAL TANK LAW IMPLEMENTING AGENCY IS REQUIRED BEFORE CONSTRUCTION IS STARTED.

THIS PERMIT TO CONSTRUCT/OPERATE IS BASED ON THE PLANS, SPECIFICATIONS, AND DATA SUBMITTED AS IT PERTAINS TO THE RELEASE OF AIR CONTAMINANTS AND CONTROL MEASURES TO REDUCE AIR CONTAMINANTS. NO APPROVAL OR OPINION CONCERNING SAFETY AND OTHER FACTORS IN DESIGN, CONSTRUCTION OR OPERATION OF THE EQUIPMENT IS EXPRESSED OR IMPLIED.

EXECUTIVE OFFICER



BY RAQUEL PUERTA
07/17/90

FILE COPY

MAILING ADDRESS:
CAL ST, MILITARY DEPT AIR NAT'L GUARD
2500 JURUPA AV

DATE: 07/17/90
ID: 013316
SECTOR: SH

ONTARIO, CA 917610000



SOUTH COAST AIR QUALITY MANAGEMENT DISTRICT

PERMIT to OPERATE

E-04859

COLTON OFFICE - 22850 Cooley Drive, Colton, California 92324

Operation under this permit must be conducted in compliance with all information included with the initial application and the initial permit conditions. The equipment must be properly maintained and kept in good operating condition at all times. In accordance with Rule 206, this Permit to Operate or copy must be posted on or within 8 meters of equipment.

LEGAL OWNER
OR OPERATOR:

California Air National Guard

Appl. No. 02217E

EQUIPMENT
LOCATED AT:

Ontario Air National Guard Base, Ontario, California

EQUIPMENT DESCRIPTION AND CONDITIONS:

Portable Sandblast Unit, Consisting of: Sand Blast Pot, 200 lbs. Capacity, Model B410-178, S. N. 86112 Using 3/16" and 5/16" Blast Nozzles.

CONDITIONS:

- (1) Dry sandblasting using an ARB-approved abrasive and no other control shall be used only on surfaces sufficiently free of excess deposits to prevent emissions in excess of 40% opacity for more than three minutes in any one hour.
- (2) Operation of this equipment shall comply with provisions of District Rule 1140.

This initial permit must be renewed by Not Applicable or an earlier date if equipment is moved, altered, or changes ownership. If billing for annual renewal fee (Rule 301.f) not received by expiration date, contact Zone office above.

This permit does not authorize the emission of air contaminants in excess of those allowed by Division 26 of the Health and Safety Code of the State of California or the Rules of the Air Quality Management District. This permit cannot be considered as permission to violate existing laws, ordinances, regulations or statutes of other government agencies.

Local Government Agency - No Fees Due

VOID UNLESS VALIDATED

EXECUTIVE OFFICER

BY:

Anice F. Moore

DATE

7/23/81

FILE COPY

**PERMIT to OPERATE**

9150 FLAIR DRIVE, EL MONTE, CALIFORNIA 91731

ID NUMBER
9006726

Operation under this permit must be conducted in compliance with all information included with the initial application and the initial permit conditions. The equipment must be properly maintained and kept in good operating condition at all times. In accordance with Rule 206, this Permit to Operate or copy must be posted on or within 8 meters of equipment.

LEGAL OWNER
OR OPERATOR:

ONTARIO AIR NATIONAL GUARD BASE

EQUIPMENT
LOCATED AT:

ONTARIO INT. AIRPORT

EQUIPMENT DESCRIPTION AND CONDITIONS:

GASOLINE STORAGE AND DISPENSING FACILITY
02 NOZZLES

ONTARIO AIR NATIONAL GUARD BASE

ONTARIO INT. AIRPORT

ONTARIO

CA 000091761

FILE COPY

This initial permit must be renewed by
(Rule 301 f) not received by expiration date, contact office above.

unless the equipment is moved, or changes ownership. If billing for annual renewal fee

This permit does not authorize the emission of air contaminants in excess of those allowed by Division 26 of the Health and Safety Code of the State of California or the Rules of the Air Quality Management District. This permit cannot be considered as permission to violate existing laws, ordinances, regulations or statutes of other government agencies.

EXECUTIVE OFFICER

PERMIT PROCESSING
RULE 461

DATE

08-18-81

XXXXXXXXXXXXXXXXXX

TELEPHONE (213) 572-6116

From: swalkowiak@aqmd.gov
Sent: Tuesday, October 12, 2021 1:51 PM
To: shannon environmentalsupportservices.com
Cc: ob_pr_support_docs@aqmd.gov
Subject: SCAQMD Public Records Request# 1407974, -- Completion Letter



Shannon Castagno
Environmental Support Services
30251 Golden Lantern E305
Laguna Niguel, Ca 92677

Ref: Request for Records; Control No. **1407974**, Received 9/2/2021

RE: APPL'S, P/O'S, EQL'S, NOV'S, N/C'S, COMPLAINTS, I/R'S, & EMISSION SUM FOR ONTARIO AIRPORT PROPERTY, 1801, 1922, 1923, 2132, 2161, 2264, 2475 AVION ST/PL, ONTARIO, CA, FROM 1/1/1900-9/2/2021.

After a thorough search of this agency's records, the following records were found:

APPL'S, P/O'S, EQL'S, NOV'S, N/C'S, COMPLAINTS, I/R'S, & EMISSION SUM FOR ONTARIO AIRPORT PROPERTY, 1801, 1923, 2132, 2161, 2264, & 2475 AVION ST/PL, ONTARIO, CA, FROM 1/1/1900-9/2/2021.

The following records were not found:

APPL'S, P/O'S, EQL'S, NOV'S, N/C'S, COMPLAINTS, I/R'S, & EMISSION SUM FOR ONTARIO AIRPORT PROPERTY, 1922 AVION ST/PL, ONTARIO, CA, FROM 1900-9/2/2021. APPL #'S 287112, 311818, 311820, 311821, 311822, 283092, 283093, 322388, 136476, & 136477 ARE CONF

Your records were provided --Electronically-- on 10/12/2021.

EMISSIONS SUMMARY CAN BE ACCESSED ONLINE BY OUR WEB TOOL CALLED FIND - FACILITY INFORMATION DETAIL, AT [HTTPS://XAPPPROD.AQMD.GOV/FIND](https://xappprod.aqmd.gov/find). SEARCH BY FACILITY ID #11726 & #61160 AND SELECT THE EMISSIONS OPTION TO VIEW THE RESULTS.

Should you have any questions or need additional information, please do not hesitate to contact me at (909) 396-3700, Tuesday through Friday, between the hours of **8:00 a.m.** and **4:30 p.m.**

Sincerely,

Stacey Walkowiak
For Colleen Paine
Public Records Coordinator
Information Management

SCAQMD Facility Equipment List Report

Facility: 58000 FEDERAL EXPRESS CORP	Status: Active	MR: 1301	SIC: 4520	Team: I
Last Inspection: 02/13/2019	On Hold: N	Suspended: N	TS: TS-31 Area Sources: Rule 222 Equipment	Quarter: 1001 - inspect in 1st & 4th quarters, every year
Contact: KRIS YOUNG (909) 9833841	RECLAIM: N	TITLE V: N	AIRS ID:	Assignment: 1739605
Location Address: 1801 AVION, ONTARIO 91761-8003 Sector:EE	Inspector: VT01 VANESSA J. TANIK		Inspection Date: 02/13/2019	
Mailing Address: 3620 HACKS CROSS BLDG B 2ND FL RD, MEMPHIS 38125-7113	Disposition: Notice To Comply			
Instruction:				

Application No.	Permit No.	Permit Issue Date	Permit Status	Equipment Category	BCAT/CCAT Description	Application Date	Application Status
305057				041901 BCAT	I C E (50-500 HP) N-EM PORT N-RENT DIESE	07/06/1995	APPLICATION CANCELLED, REFUND ALL FEES
305058				041901 BCAT	I C E (50-500 HP) N-EM PORT N-RENT DIESE	07/06/1995	APPLICATION CANCELLED, KEEP ALL FEES
442584	N17241	05/31/2005	INACTIVE	248915 BCAT	SERV STAT STORAGE & DISPENSING GASOLINE	04/06/2005	PERMIT TO OPERATE GRANTED
159545	M89141	11/05/1987	INACTIVE	248915 BCAT	SERV STAT STORAGE & DISPENSING GASOLINE	07/28/1987	PERMIT TO OPERATE GRANTED
159545	M89141	11/05/1987	INACTIVE	91 CCAT	AMINE TREATING	07/28/1987	PERMIT TO OPERATE GRANTED

SCAQMD Facility Equipment List Report

Facility: 11726 GE ENGINE SERVICES Status: Active MR: 1206 SIC: 3724 Team: I
 Last Inspection: 04/06/2012 On Hold: N Suspended: N TS: TS-12 Industrial Sources - Out of Business and ChqQuarter: none - do not inspect
 Contact: HANZ ZARIFA (909) 3915474 RECLAIM: N TITLE V: N AIRS ID: Assignment: 1298595
 Location Address: 1923 E AVION DR, ONTARIO 91761-7766 Sector:EE Inspector: HR01 HAROLD RANK
 Mailing Address: 1923 E AVION DR, ONTARIO 91761-7766 Sector:EE Inspection Date: 04/06/2012
 Instruction: Disposition: Out of Business

Application No.	Permit No.	Permit Issue Date	Permit Status	Equipment Category	BCAT/CCAT Description	Application Date	Application Status
254088				000321	BCAT TANK, SURFACE PREPARATION - OTHER ACIDS	07/30/1991	APPLICATION CANCELLED, REFUND ALL FEES
231567				014700	BCAT JET ENGINE TEST FACILITY OTHER FUEL	06/28/1990	APPLICATION CANCELLED, REFUND ALL FEES
231565				332900	BCAT STORAGE TANK FUEL OIL	06/27/1990	APPLICATION CANCELLED, REFUND ALL FEES
214092				000221	BCAT DEGREASER 1,1,1 TRICHLOROETHANE (>1LB/D)	10/02/1989	APPLICATION CANCELLED, REFUND ALL FEES
201414				000321	BCAT TANK, SURFACE PREPARATION - OTHER ACIDS	06/02/1989	APPLICATION CANCELLED, REFUND ALL FEES
136476				248900	BCAT STORAGE TANK GASOLINE	09/05/1985	APPLICATION CANCELLED, REFUND ALL FEES
136477				248900	BCAT STORAGE TANK GASOLINE	09/05/1985	APPLICATION CANCELLED, REFUND ALL FEES
322388	F7956	07/02/1997	INACTIVE	000284	BCAT ABRASIVE BLASTING (CABINET/MACHINE/ROOM)	11/20/1996	PERMIT TO OPERATE GRANTED
283093	D89894	04/17/1995	INACTIVE	000281	BCAT TANK CHEMICAL MILLING	07/07/1993	PERMIT TO OPERATE GRANTED
283092	D89893	04/17/1995	INACTIVE	23	CCAT DRY FILTER, ABSOLUTE	07/07/1993	PERMIT TO OPERATE GRANTED
283093	D89894	04/17/1995	INACTIVE	23	CCAT DRY FILTER, ABSOLUTE	07/07/1993	PERMIT TO OPERATE GRANTED
201413	D57864	01/19/1993	INACTIVE	000321	BCAT TANK, SURFACE PREPARATION - OTHER ACIDS	06/02/1989	PERMIT TO OPERATE GRANTED
233471	D48559	02/18/1992	INACTIVE	206310	BCAT MISC INORGANIC ACID STRIPPING	07/17/1990	PERMIT TO OPERATE GRANTED
214093	D37379	04/09/1991	INACTIVE	000228	BCAT DEGREASER COLD SOLVENT DIP - >1 LB/DAY	10/02/1989	PERMIT TO OPERATE GRANTED
234447	D37238	04/02/1991	INACTIVE	000294	BCAT PLASMA ARC CUTTING	07/31/1990	PERMIT TO OPERATE GRANTED
234447	D37238	04/02/1991	INACTIVE	67	CCAT SPRAY BOOTH METALLIZING	07/31/1990	PERMIT TO OPERATE GRANTED
231566	D34733	12/17/1990	INACTIVE	341900	BCAT STORAGE TANK JP-4	06/28/1990	PERMIT TO OPERATE GRANTED
235482	D34251	11/28/1990	INACTIVE	000284	BCAT ABRASIVE BLASTING (CABINET/MACHINE/ROOM)	08/09/1990	PERMIT TO OPERATE GRANTED
235483	D34252	11/28/1990	INACTIVE	22	CCAT BAGHOUSE, AMBIENT TEMP (>500 SQ FT)	08/09/1990	PERMIT TO OPERATE GRANTED
217256	D32916	10/15/1990	INACTIVE	425540	BCAT FREONS PACKAGING	11/28/1989	PERMIT TO OPERATE GRANTED
218446	D32913	10/15/1990	INACTIVE	000284	BCAT ABRASIVE BLASTING (CABINET/MACHINE/ROOM)	11/28/1989	PERMIT TO OPERATE GRANTED
218449	D32915	10/15/1990	INACTIVE	299560	BCAT MISC MATERIALS PRODUCTION	11/28/1989	PERMIT TO OPERATE GRANTED
218450	D32912	10/15/1990	INACTIVE	000284	BCAT ABRASIVE BLASTING (CABINET/MACHINE/ROOM)	11/28/1989	PERMIT TO OPERATE GRANTED
218447	D32911	10/15/1990	INACTIVE	22	CCAT BAGHOUSE, AMBIENT TEMP (>500 SQ FT)	11/28/1989	PERMIT TO OPERATE GRANTED
218449	D32915	10/15/1990	INACTIVE	22	CCAT BAGHOUSE, AMBIENT TEMP (>500 SQ FT)	11/28/1989	PERMIT TO OPERATE GRANTED
201416	M95071	08/11/1990	INACTIVE	248915	BCAT SERV STAT STORAGE & DISPENSING GASOLINE	06/02/1989	PERMIT TO OPERATE GRANTED
201416	M95071	08/11/1990	INACTIVE	91	CCAT AMINE TREATING	06/02/1989	PERMIT TO OPERATE GRANTED
201415	D12855	12/08/1989	INACTIVE	011001	BCAT BOILER (<5 MMBTU/HR) NAT GAS ONLY	06/02/1989	PERMIT TO OPERATE GRANTED
171613	D02484	09/21/1988	INACTIVE	421900	BCAT STORAGE TANK 1,1,1 TRICHLOROETHANE	06/29/1988	PERMIT TO OPERATE GRANTED
118077	M51159	07/18/1986	INACTIVE	000284	BCAT ABRASIVE BLASTING (CABINET/MACHINE/ROOM)	12/06/1983	PERMIT TO OPERATE GRANTED
118078	M51160	07/18/1986	INACTIVE	000284	BCAT ABRASIVE BLASTING (CABINET/MACHINE/ROOM)	12/06/1983	PERMIT TO OPERATE GRANTED
118077	M51159	07/18/1986	INACTIVE	22	CCAT BAGHOUSE, AMBIENT TEMP (>500 SQ FT)	12/06/1983	PERMIT TO OPERATE GRANTED
118078	M51160	07/18/1986	INACTIVE	22	CCAT BAGHOUSE, AMBIENT TEMP (>500 SQ FT)	12/06/1983	PERMIT TO OPERATE GRANTED
Z00110	905001	05/01/1983	INACTIVE	248915	BCAT SERV STAT STORAGE & DISPENSING GASOLINE	01/01/1990	PERMIT TO OPERATE GRANTED
Z00110	905001	05/01/1983	INACTIVE	90	CCAT AMINE (OR DEA) REGENERATION	01/01/1990	PERMIT TO OPERATE GRANTED

SCAQMD Facility Equipment List Report

Facility: 11726 GE ENGINE SERVICES	Status: Active	MR: 1206	SIC: 3724	Team: I
Last Inspection: 04/06/2012	On Hold: N	Suspended: N	TS: TS-12 Industrial Sources - Out of Business and ChqQuarter: none - do not inspect	
Contact: HANZ ZARIFA (909) 3915474	RECLAIM: N	TITLE V: N	AIRS ID:	Assignment: 1298595
Location Address: 1923 E AVION DR, ONTARIO 91761-7766	Sector:EE	Inspector: HR01 HAROLD RANK		
Mailing Address: 1923 E AVION DR, ONTARIO 91761-7766	Sector:EE	Inspection Date: 04/06/2012		
Instruction:	Disposition: Out of Business			

Application No.	Permit No.	Permit Issue Date	Permit Status	Equipment Category	BCAT/CCAT Description	Application Date	Application Status
00721E	E03290	11/13/1979	INACTIVE	000208	BCAT DIP TANK COATING MISC	01/01/1990	PERMIT TO OPERATE GRANTED
00722E	E03291	11/13/1979	INACTIVE	000284	BCAT ABRASIVE BLASTING (CABINET/MACHINE/ROOM)	01/01/1990	PERMIT TO OPERATE GRANTED
00723E	E03292	11/13/1979	INACTIVE	000284	BCAT ABRASIVE BLASTING (CABINET/MACHINE/ROOM)	01/01/1990	PERMIT TO OPERATE GRANTED
00721E	E03290	11/13/1979	INACTIVE	40	CCAT SCRUBBER, OTHER VENTING S.S.	01/01/1990	PERMIT TO OPERATE GRANTED
00722E	E03291	11/13/1979	INACTIVE	75	CCAT BAGHOUSE, AMBIENT TEMP (>100-500 SQ FT)	01/01/1990	PERMIT TO OPERATE GRANTED
00723E	E03292	11/13/1979	INACTIVE	75	CCAT BAGHOUSE, AMBIENT TEMP (>100-500 SQ FT)	01/01/1990	PERMIT TO OPERATE GRANTED
00720E	E03289	11/13/1979	INACTIVE	000221	BCAT DEGREASER 1,1,1 TRICHLOROETHANE (>1LB/D)	01/01/1900	PERMIT TO OPERATE GRANTED
00724E	E03293	11/13/1979	INACTIVE	000284	BCAT ABRASIVE BLASTING (CABINET/MACHINE/ROOM)	01/01/1900	PERMIT TO OPERATE GRANTED
00725E	E03294	11/13/1979	INACTIVE	000284	BCAT ABRASIVE BLASTING (CABINET/MACHINE/ROOM)	01/01/1900	PERMIT TO OPERATE GRANTED
00726E	E03295	11/13/1979	INACTIVE	000284	BCAT ABRASIVE BLASTING (CABINET/MACHINE/ROOM)	01/01/1900	PERMIT TO OPERATE GRANTED
00727E	E03296	11/13/1979	INACTIVE	000284	BCAT ABRASIVE BLASTING (CABINET/MACHINE/ROOM)	01/01/1900	PERMIT TO OPERATE GRANTED
00720E	E03289	11/13/1979	INACTIVE	10	CCAT SOLVATION UNIT	01/01/1900	PERMIT TO OPERATE GRANTED
00724E	E03293	11/13/1979	INACTIVE	75	CCAT BAGHOUSE, AMBIENT TEMP (>100-500 SQ FT)	01/01/1900	PERMIT TO OPERATE GRANTED
00725E	E03294	11/13/1979	INACTIVE	75	CCAT BAGHOUSE, AMBIENT TEMP (>100-500 SQ FT)	01/01/1900	PERMIT TO OPERATE GRANTED
00726E	E03295	11/13/1979	INACTIVE	21	CCAT BAGHOUSE	01/01/1900	PERMIT TO OPERATE GRANTED
00727E	E03296	11/13/1979	INACTIVE	21	CCAT BAGHOUSE	01/01/1900	PERMIT TO OPERATE GRANTED
00728E	E03297	11/13/1979	INACTIVE	62	CCAT SPRAY BOOTH HIGH-WATER PAINT	01/01/1900	PERMIT TO OPERATE GRANTED
00729E	E03298	11/13/1979	INACTIVE	67	CCAT SPRAY BOOTH METALLIZING	01/01/1900	PERMIT TO OPERATE GRANTED
00730E	E03299	11/13/1979	INACTIVE	60	CCAT SPRAY BOOTH PAINT AND SOLVENT	01/01/1900	PERMIT TO OPERATE GRANTED
10555B	10555B	06/16/1976	INACTIVE	013700	BCAT T-EN-OTHER, OTHER FUEL,	01/01/1900	PERMIT TO OPERATE GRANTED
10557B	10557B	06/16/1976	INACTIVE	000284	BCAT ABRASIVE BLASTING (CABINET/MACHINE/ROOM)	01/01/1900	PERMIT TO OPERATE GRANTED
20558B	20558B	06/16/1976	INACTIVE	000284	BCAT ABRASIVE BLASTING (CABINET/MACHINE/ROOM)	01/01/1900	PERMIT TO OPERATE GRANTED
10557B	10557B	06/16/1976	INACTIVE	21	CCAT BAGHOUSE	01/01/1900	PERMIT TO OPERATE GRANTED
20558B	20558B	06/16/1976	INACTIVE	24	CCAT CYCLONE	01/01/1900	PERMIT TO OPERATE GRANTED

SCAQMD Facility Equipment List Report

Facility: 116529 ONTARIO INT'L AIRPORT - MAINTENANCE Status: DUPLICATE MR: SIC: 4511 Team:
 Last Inspection: On Hold: N Suspended: N TS: TS-12 Industrial Sources - Out of Business and Chq: none - do not inspect
 Contact: RECLAIM: N TITLE V: N AIRS ID: Assignment:
 Location Address: 2132 E AVION ST, ONTARIO 91761 Sector:EE Inspector:
 Mailing Address: 2132 E AVION ST, ONTARIO 91761 Sector:EE Inspection Date:
 Instruction: Disposition:

Application No.	Permit No.	Permit Issue Date	Permit Status	Equipment Category	BCAT/CCAT Description	Application Date	Application Status
-----------------	------------	-------------------	---------------	--------------------	-----------------------	------------------	--------------------

SCAQMD Facility Equipment List Report

Facility: 85310	LA CITY DEPT AIRPORTS,ONTARIO INT'036909	Status: DUPLICATE	MR:	SIC: 4580	Team:
Last Inspection:	On Hold:	Suspended:	TS:	Quarter: none - do not inspect	
Contact:	RECLAIM: N	TITLE V: N	AIRS ID:	Assignment:	Inspector:
Location Address: 2132 E AVION ST., ONTARIO 91761	Sector:EE			Inspection Date:	Disposition:
Mailing Address: 2132 E AVION PERMITS ST, ONTARIO 91761	Sector:EE				
Instruction:					

Application No.	Permit No.	Permit Issue Date	Permit Status	Equipment Category	BCAT/CCAT Description	Application Date	Application Status
-----------------	------------	-------------------	---------------	--------------------	-----------------------	------------------	--------------------

SCAQMD Facility Equipment List Report

Facility: 39787 BEECHCRAFT WEST	Status: Sold	MR: 0102	SIC: 5171	Team:
Last Inspection: 09/06/1991	On Hold: N	Suspended: N	TS: TS-82 Ref/Energy: Gasoline Bulk Loading	Quarter: none - do not inspect
Contact:	RECLAIM: N	TITLE V: N	AIRS ID:	Assignment:
Location Address: 2161 E AVION ST, ONTARIO 91761-7770	Sector:EE	Inspector:		
Mailing Address: 2161 E AVION ST, ONTARIO 91761-7770	Sector:EE	Inspection Date:		
Instruction:	Disposition:			

Application No.	Permit No.	Permit Issue Date	Permit Status	Equipment Category	BCAT/CCAT Description	Application Date	Application Status
215005				299900 BCAT	STORAGE TANK MISC MATERIALS	11/16/1989	APPLICATION CANCELLED, REFUND ALL FEES
215006				299900 BCAT	STORAGE TANK MISC MATERIALS	11/16/1989	APPLICATION CANCELLED, REFUND ALL FEES
215007				299900 BCAT	STORAGE TANK MISC MATERIALS	11/16/1989	APPLICATION CANCELLED, REFUND ALL FEES
215003	D68130	01/12/1993	INACTIVE	248915 BCAT	SERV STAT STORAGE & DISPENSING GASOLINE	11/16/1989	PERMIT TO OPERATE GRANTED
215004	D68049	01/11/1993	INACTIVE	240112 BCAT	BULK LOAD TRK (1 RACK)ETHYLENE DICHLORID	11/16/1989	PERMIT TO OPERATE GRANTED
218759	M95369	08/21/1990	INACTIVE	248915 BCAT	SERV STAT STORAGE & DISPENSING GASOLINE	12/21/1989	PERMIT TO OPERATE GRANTED
218759	M95369	08/21/1990	INACTIVE	91 CCAT	AMINE TREATING	12/21/1989	PERMIT TO OPERATE GRANTED
110362	M33007	09/16/1983	INACTIVE	240112 BCAT	BULK LOAD TRK (1 RACK)ETHYLENE DICHLORID	05/18/1983	PERMIT TO OPERATE GRANTED

SCAQMD Facility Equipment List Report

Facility: 39989	BEECHCRAFT WEST	039787	Status: DUPLICATE	MR: 0102	SIC: 5171	Team:
Last Inspection: 10/15/1985	On Hold:	Suspended:	TS: TS-82 Ref/Energy: Gasoline Bulk Loading	Quarter: none - do not inspect		
Contact:		RECLAIM: N	TITLE V: N	AIRS ID:	Assignment:	Inspector:
Location Address: 2161 E AVION ST, ONTARIO 91761	Sector:EE				Inspection Date:	Disposition:
Mailing Address: 2161 E AVION ST, ONTARIO 91761	Sector:EE					
Instruction:						

Application No.	Permit No.	Permit Issue Date	Permit Status	Equipment Category	BCAT/CCAT Description	Application Date	Application Status
-----------------	------------	-------------------	---------------	--------------------	-----------------------	------------------	--------------------

SCAQMD Facility Equipment List Report

Facility: 114338 MERCURY AIR GRP, MERCURY AIR CENTER, DBA	Status: Active	MR: 0102	SIC: 5171	Team: I
Last Inspection: 01/14/2010	On Hold: N	Suspended: N	TS: TS-12 Industrial Sources - Out of Business and ChqQuarter: none - do not inspect	
Contact: SHAWN A. BEAVER (714) 9888502	RECLAIM: N	TITLE V: N	AIRS ID:	Assignment: 1148410
Location Address: 2161 E AVION ST, ONTARIO 91761-7770 Sector:EE			Inspector: MR01 MANUEL REGALA	
Mailing Address: 2161 E AVION ST, ONTARIO 91761-7770 Sector:EE			Inspection Date: 01/14/2010	
Instruction:			Disposition: Out of Business	

Application No.	Permit No.	Permit Issue Date	Permit Status	Equipment Category	BCAT/CCAT Description	Application Date	Application Status
351943				248916 BCAT	MOBILE REFUEL STORAGE/DISPENSE GASOLINE	03/16/1999	APPLICATION CANCELLED, KEEP ALL FEES
351946				248915 BCAT	SERV STAT STORAGE & DISPENSING GASOLINE	03/16/1999	APPLICATION CANCELLED, KEEP ALL FEES
360306	N9363	07/18/2001	INACT_NR	248916 BCAT	MOBILE REFUEL STORAGE/DISPENSE GASOLINE	10/01/1999	PERMIT TO OPERATE GRANTED
360309	N8470	06/23/2000	INACT_NR	248916 BCAT	MOBILE REFUEL STORAGE/DISPENSE GASOLINE	10/01/1999	PERMIT TO OPERATE GRANTED
335009	N5502	12/19/1997	INACT_NR	248915 BCAT	SERV STAT STORAGE & DISPENSING GASOLINE	11/14/1997	PERMIT TO OPERATE GRANTED
335011	F10899	12/19/1997	INACT_NR	240112 BCAT	BULK LOAD TRK (1 RACK)ETHYLENE DICHLORID	11/14/1997	PERMIT TO OPERATE GRANTED
335013	F10898	12/19/1997	INACT_NR	299900 BCAT	STORAGE TANK MISC MATERIALS	11/14/1997	PERMIT TO OPERATE GRANTED

SCAQMD Facility Equipment List Report

Facility: 162691 ATLANTIC AVIATION SERVICES	Status: Active	MR:	SIC:	Team: I
Last Inspection: 10/03/2012 On Hold: N	Suspended: N	TS: TS-11 Industrial: Sector-based Inspections		
Contact: TONY CASILLAS (909) 3902370	RECLAIM: N	TITLE V: N	AIRS ID:	Quarter: 1001 - inspect in 1st & 4th quarters, every year
Location Address: 2161 AVION ST, ONTARIO 91761 Sector:EE	Assignment: 1333008		Inspector: HR01 HAROLD RANK	
Mailing Address: 2161 AVION ST, ONTARIO 91761 Sector:EE	Inspection Date: 10/03/2012		Disposition: Notice To Comply	
Instruction:				

Application No.	Permit No.	Permit Issue Date	Permit Status	Equipment Category	BCAT/CCAT Description	Application Date	Application Status
508796	G7893	03/31/2010	INACT_NR	248126 BCAT	BULK LOADING/UNLOADING FUEL DISPENSING (1 RA	03/11/2010	PERMIT TO OPERATE GRANTED
508858	N25540	03/31/2010	INACT_NR	248916 BCAT	MOBILE REFUEL STORAGE/DISPENSE GASOLINE	03/11/2010	PERMIT TO OPERATE GRANTED

SCAQMD Facility Equipment List Report

Facility: 176236 AMERIFLIGHT LLC Status: Active MR: SIC: Team:
 Last Inspection: 11/08/2013 On Hold: N Suspended: N TS: TS-11 Industrial: Sector-based Inspections Quarter: 0001 - inspect in 4th quarter, every year
 Contact: PAUL HALTER (818) 8470000 x117 RECLAIM: N TITLE V: N AIRS ID: Assignment: 1401603
 Location Address: 2161 E AVION ST, ONTARIO 91761 Sector:EE Inspector: JE01 JOHN ECKERT
 Mailing Address: 4700 EMPIRE AVE, BURBANK 91505 Sector:VK Inspection Date: 11/08/2013
 Instruction: Disposition: Inspection in progress, Disposition pending

Application No.	Permit No.	Permit Issue Date	Permit Status	Equipment Category	BCAT/CCAT Description	Application Date	Application Status
-----------------	------------	-------------------	---------------	--------------------	-----------------------	------------------	--------------------

SCAQMD Facility Equipment List Report

Facility: 61160 GE ENGINE SERVICES, LLC Status: Active MR: 0104 SIC: 3724 Team: I
 Last Inspection: 05/03/2011 On Hold: N Suspended: N TS: TS-12 Industrial Sources - Out of Business and ChqQuarter: none - do not inspect
 Contact: IRENE SANTOSCOY (909) 9375000 RECLAIM: N TITLE V: Y AIRS ID: 06071CA055 Assignment: 1234835
 Location Address: 2264 AVION PL, ONTARIO 91761 Sector:EE Inspector: HR01 HAROLD RANK
 Mailing Address: 2264 AVION PL, ONTARIO 91761 Sector:EE Inspection Date: 05/03/2011
 Instruction: Disposition: Out of Business

Application No.	Permit No.	Permit Issue Date	Permit Status	Equipment Category	BCAT/CCAT Description	Application Date	Application Status
462675				555008	BCAT TITLE V PERMIT ADMIN-AMENDMENT	11/07/2006	BANKING/ PLAN GRANTED, NON BILLABLE
462676				000259	BCAT OVEN, CURING (RULE 1401 TOXICS)	11/07/2006	APPLICATION CANCELLED, KEEP ALL FEES
454023				555002	BCAT TITLE V PERMIT RENEWAL APPLICATION	02/23/2006	BANKING/ PLAN GRANTED, NON BILLABLE
341152				555001	BCAT INITIAL TITLE V PERMIT APPLICATION	03/23/1998	BANKING/ PLAN GRANTED, NON BILLABLE
376915	F36249	01/09/2001	INACTIVE	028100	BCAT SOIL TREAT VAPOR EXTRACT OTHER VOC UNDER	11/09/2000	PERMIT TO OPERATE GRANTED
376916	F36253	01/09/2001	INACTIVE	028100	BCAT SOIL TREAT VAPOR EXTRACT OTHER VOC UNDER	11/09/2000	PERMIT TO OPERATE GRANTED
376917	F36255	01/09/2001	INACTIVE	028100	BCAT SOIL TREAT VAPOR EXTRACT OTHER VOC UNDER	11/09/2000	PERMIT TO OPERATE GRANTED
376918	F36256	01/09/2001	INACTIVE	028100	BCAT SOIL TREAT VAPOR EXTRACT OTHER VOC UNDER	11/09/2000	PERMIT TO OPERATE GRANTED
376915	F36249	01/09/2001	INACTIVE	1C	CCAT Activated Carbon Adsorber Drum Vent t.s.	11/09/2000	PERMIT TO OPERATE GRANTED
376916	F36253	01/09/2001	INACTIVE	1C	CCAT Activated Carbon Adsorber Drum Vent t.s.	11/09/2000	PERMIT TO OPERATE GRANTED
376917	F36255	01/09/2001	INACTIVE	1C	CCAT Activated Carbon Adsorber Drum Vent t.s.	11/09/2000	PERMIT TO OPERATE GRANTED
376918	F36256	01/09/2001	INACTIVE	1C	CCAT Activated Carbon Adsorber Drum Vent t.s.	11/09/2000	PERMIT TO OPERATE GRANTED
341149	F35578	12/06/2000	INACTIVE	014700	BCAT JET ENGINE TEST FACILITY OTHER FUEL	03/23/1998	PERMIT TO OPERATE GRANTED
341151	F34703	10/27/2000	INACTIVE	014700	BCAT JET ENGINE TEST FACILITY OTHER FUEL	02/23/1998	PERMIT TO OPERATE GRANTED
352626	F34664	10/26/2000	INACTIVE	014700	BCAT JET ENGINE TEST FACILITY OTHER FUEL	04/13/1999	PERMIT TO OPERATE GRANTED
311818	D97283	03/20/1996	INACTIVE	028000	BCAT SOIL TREAT VAPOR EXTRACT GASOLINE UNDER	02/06/1996	PERMIT TO OPERATE GRANTED
311820	D97284	03/20/1996	INACTIVE	028000	BCAT SOIL TREAT VAPOR EXTRACT GASOLINE UNDER	02/06/1996	PERMIT TO OPERATE GRANTED
311821	D97285	03/20/1996	INACTIVE	028000	BCAT SOIL TREAT VAPOR EXTRACT GASOLINE UNDER	02/06/1996	PERMIT TO OPERATE GRANTED
311822	D97286	03/20/1996	INACTIVE	028000	BCAT SOIL TREAT VAPOR EXTRACT GASOLINE UNDER	02/06/1996	PERMIT TO OPERATE GRANTED
311818	D97283	03/20/1996	INACTIVE	18	CCAT ACTIVATED CARBON ADSORBER OTHER	02/06/1996	PERMIT TO OPERATE GRANTED
311820	D97284	03/20/1996	INACTIVE	18	CCAT ACTIVATED CARBON ADSORBER OTHER	02/06/1996	PERMIT TO OPERATE GRANTED
311821	D97285	03/20/1996	INACTIVE	18	CCAT ACTIVATED CARBON ADSORBER OTHER	02/06/1996	PERMIT TO OPERATE GRANTED
311822	D97286	03/20/1996	INACTIVE	18	CCAT ACTIVATED CARBON ADSORBER OTHER	02/06/1996	PERMIT TO OPERATE GRANTED
287112	D78841	12/06/1993	INACTIVE	343900	BCAT STORAGE TANK JET-A	11/15/1993	PERMIT TO OPERATE GRANTED
255988	D69216	02/03/1993	INACTIVE	000525	BCAT REFINED OIL/WATER SEPARATOR	09/12/1991	PERMIT TO OPERATE GRANTED
145286	D64260	10/26/1992	INACTIVE	014700	BCAT JET ENGINE TEST FACILITY OTHER FUEL	06/04/1986	PERMIT TO OPERATE GRANTED
231564	D34734	12/17/1990	INACTIVE	332900	BCAT STORAGE TANK FUEL OIL	06/28/1990	PERMIT TO OPERATE GRANTED
227600	D34735	12/17/1990	INACTIVE	341900	BCAT STORAGE TANK JP-4	05/03/1990	PERMIT TO OPERATE GRANTED
201405	D12852	12/08/1989	INACTIVE	300900	BCAT STORAGE TANK PETROLEUM MIDDLE DISTILLATE	06/02/1989	PERMIT TO OPERATE GRANTED
201406	D12853	12/08/1989	INACTIVE	300900	BCAT STORAGE TANK PETROLEUM MIDDLE DISTILLATE	06/02/1989	PERMIT TO OPERATE GRANTED
201407	D12854	12/05/1989	INACTIVE	300900	BCAT STORAGE TANK PETROLEUM MIDDLE DISTILLATE	06/02/1989	PERMIT TO OPERATE GRANTED
169570	D02488	09/21/1988	INACTIVE	248900	BCAT STORAGE TANK GASOLINE	05/09/1988	PERMIT TO OPERATE GRANTED
169571	D02487	09/21/1988	INACTIVE	248900	BCAT STORAGE TANK GASOLINE	05/09/1988	PERMIT TO OPERATE GRANTED
10556B	10556B	06/16/1976	INACTIVE	033709	BCAT TURBINE ENGINE (>50 MW) OTHER FUEL	01/01/1990	PERMIT TO OPERATE GRANTED

SCAQMD Facility Equipment List Report

Facility: 110837 EMCON ASSOCIATES/ROY HAUGER Status: Active MR: SIC: Team: 1
 Last Inspection: 04/26/2017 On Hold: N Suspended: N TS: TS-11 Industrial: Sector-based Inspections Quarter: 0003 - inspect in 4th quarter, every three years
 Contact: GUNNAR BREDEK (714) 7011112 RECLAIM: N TITLE V: N AIRS ID: Assignment: 1621377
 Location Address: 2264 AVION DR, ONTARIO 91761 Sector:EE Inspector: VT01 VANESSA J. TANIK
 Mailing Address: 3300 N SAN FERNANDO BLVD, BURBANK 91504 Sector:VK Inspection Date: 04/26/2017
 Instruction: Disposition: Out of Business

Application No.	Permit No.	Permit Issue Date	Permit Status	Equipment Category	BCAT/CCAT Description	Application Date	Application Status
-----------------	------------	-------------------	---------------	--------------------	-----------------------	------------------	--------------------

SCAQMD Facility Equipment List Report

Facility: 151380 EXPRESSJET AIRLINES	Status: Active	MR:	SIC:	Team: I
Last Inspection: 10/03/2012	On Hold: N	Suspended: N	TS: TS-12 Industrial Sources - Out of Business and Chq	Quarter: none - do not inspect
Contact: DAVE STAGGS (832) 6870328	RECLAIM: N	TITLE V: N	AIRS ID:	Assignment: 1333003
Location Address: 2475 AVION DR, ONTARIO 91761	Sector: EE	Inspector: HR01	HAROLD RANK	
Mailing Address: 4750 WORLD HOUSTON PKY, HOUSTON 77032	Instruction:	Inspection Date: 10/03/2012	Disposition: Out of Business	

Application No.	Permit No.	Permit Issue Date	Permit Status	Equipment Category	BCAT/CCAT Description	Application Date	Application Status
466815				041901 BCAT	I C E (50-500 HP) N-EM PORT N-RENT DIESE	03/23/2007	APPLICATION DENIED
466817				041901 BCAT	I C E (50-500 HP) N-EM PORT N-RENT DIESE	03/23/2007	APPLICATION DENIED

SCAQMD Facility Equipment List Report

Facility: 58000 FEDERAL EXPRESS CORP	Status: Active	MR: 1301	SIC: 4520	Team: I
Last Inspection: 02/13/2019	On Hold: N	Suspended: N	TS: TS-31 Area Sources: Rule 222 Equipment	
Contact: KRIS YOUNG (909) 9833841	RECLAIM: N	TITLE V: N	AIRS ID:	Quarter: 1001 - inspect in 1st & 4th quarters, every year
Location Address: 1801 AVION, ONTARIO 91761-8003 Sector:EE			Assignment: 1739605	
Mailing Address: 3620 HACKS CROSS BLDG B 2ND FL RD, MEMPHIS 38125-7113			Inspector: VT01 VANESSA J. TANIK	
Instruction:			Inspection Date: 02/13/2019	
			Disposition: Notice To Comply	

Application No.	Permit No.	Permit Issue Date	Permit Status	Equipment Category	BCAT/CCAT Description	Application Date	Application Status
-----------------	------------	-------------------	---------------	--------------------	-----------------------	------------------	--------------------

REPORT: On 2/13/19 at 1040 hrs, I arrived at Federal Express Corp (FID 5800) to conduct a compliance inspection. I met with Senior Technician Rick Soto (909-937-1712) who accompanied me during the inspection. I observed the following:

- All portable auxiliary engines that were >50 bhp were registered with PERP.
- The facility mainly uses aerosol paint for touch-ups and safety coatings. I observed Rustoleum Traffic Marking white paint (100 g/L VOC) and Sierra Performance Enamel in Safety Yellow (0 VOC) which are seldom used, compliant with R1113.
- The facility uses a small sink-type parts washer with ArmaKleen 4in1 solvent (21 g/L), compliant with R1171 and exempt per 219(o)
- On site is a small portable pressure washer (s/n 15117574) with a burner of unknown size that utilizes either kerosene or diesel. Mr. Soto believed the burner was diesel fired. I requested that Mr. Soto confirm the fuel and burner rating so that I could determine if a 222 registration would be required.

I departed the facility at 1115 hrs without taking any enforcement action.

Written by VTanik 2/13/19

 Mr. Soto confirmed that the pressure washer had a diesel-fueled burner that was rated 169,000 BTU/hr. I called Mr. Soto to inform him that the washer would require a registration and mailed a copy of 222-PW along with NC E47393.

Reviewed by SB06

SCAQMD Facility Equipment List Report

Facility: 58000	FEDERAL EXPRESS CORP	Status: Active	MR: 1301	SIC: 4520	Team: I
Last Inspection: 02/13/2019	On Hold: N	Suspended: N	TS: TS-31 Area Sources: Rule 222 Equipment		
Contact: KRIS YOUNG (909) 9833841	RECLAIM: N	TITLE V: N	AIRS ID:	Assignment: 1389356	Quarter: 1001 - inspect in 1st & 4th quarters, every year
Location Address: 1801 AVION, ONTARIO 91761-8003 Sector:EE			Inspector: JE01 JOHN ECKERT		
Mailing Address: 3620 HACKS CROSS BLDG B 2ND FL RD, MEMPHIS 38125-7113			Inspection Date: 09/10/2013		
Instruction:			Disposition: Notice To Comply		

Application No.	Permit No.	Permit Issue Date	Permit Status	Equipment Category	BCAT/CCAT Description	Application Date	Application Status
-----------------	------------	-------------------	---------------	--------------------	-----------------------	------------------	--------------------

REPORT: 9/10/2013, I arrived at this facility to conduct an inspection and met with Rick Soto Sr. Technician 9099371712 who escorted me during my inspection. No 461 equipment on the premises.

I issued NC E23326 to apply for District Permit or CARB registration for diesel turbine air start portable engine asset # 29958 402 HP not operating during inspection which was new. I also issued this NC to maintain run time logs for other 9 PERP registered engines (10 total). This airstart was at 1.0 hrs and not operating.

Advised 4 PERP registered air starts were to expire on 10-31-2013. They are 140720, 62203, 62201 and 63489.

I sent e-mail to Manager jmshenouda@fedex.com re: NC and compliance.

1171

Blue safety klean parts cleaners on the premises water based.

219 equipment

propane fired pressure washer

engines < 50 hp

Written by John Eckert 09-17-2013

10-17-2013 Performed followup inspection with Rick Soto and discovered air start turbine asset # 29958 is red tagged and n/o until permitted or registered. Facility keeping records of run times on air starts and GPUs. NC E23326 is in compliance. I also performed inspection on arranged inspection of PERP # 136812-2016 and discovered it is at John Wayne Airport in Santa Ana. It is not located at Ontario Airport. I updated PFIS and gave to Theresa for further followup in Santa Ana.

Inspector: _____ Date: _____ Reviewed By: _____ Date: _____

SCAQMD Facility Equipment List Report

Facility: 58000	FEDERAL EXPRESS CORP	Status: Active	MR: 1301	SIC: 4520	Team: I
Last Inspection: 02/13/2019	On Hold: N	Suspended: N	TS: TS-31 Area Sources: Rule 222 Equipment		
Contact: KRIS YOUNG (909) 9833841	RECLAIM: N	TITLE V: N	AIRS ID:	Quarter: 1001 - inspect in 1st & 4th quarters, every year	Assignment: 1389356
Location Address: 1801 AVION, ONTARIO 91761-8003 Sector:EE			Inspector: JE01 JOHN ECKERT		
Mailing Address: 3620 HACKS CROSS BLDG B 2ND FL RD, MEMPHIS 38125-7113			Inspection Date: 09/10/2013		
Instruction:			Disposition: Notice To Comply		

Application No.	Permit No.	Permit Issue Date	Permit Status	Equipment Category	BCAT/CCAT Description	Application Date	Application Status
-----------------	------------	-------------------	---------------	--------------------	-----------------------	------------------	--------------------

No further followup is necessary at this location.

Written by John Eckert 10-17-2013

SCAQMD Facility Equipment List Report

Facility: 58000 FEDERAL EXPRESS CORP	Status: Active	MR: 1301	SIC: 4520	Team: I
Last Inspection: 02/13/2019	On Hold: N	Suspended: N	TS: TS-31 Area Sources: Rule 222 Equipment	
Contact: KRIS YOUNG (909) 9833841	RECLAIM: N	TITLE V: N	AIRS ID:	Quarter: 1001 - inspect in 1st & 4th quarters, every year
Location Address: 1801 AVION, ONTARIO 91761-8003 Sector:EE			Assignment: 1113300	
Mailing Address: 3620 HACKS CROSS BLDG B 2ND FL RD, MEMPHIS 38125-7113			Inspector: HR01 HAROLD RANK	
Instruction:			Inspection Date: 06/12/2009	
			Disposition:	

Application No.	Permit No.	Permit Issue Date	Permit Status	Equipment Category	BCAT/CCAT Description	Application Date	Application Status
-----------------	------------	-------------------	---------------	--------------------	-----------------------	------------------	--------------------

REPORT: On Friday, 6/12/2009, at approximately 0700 hrs., I arrived at this facility to conduct an inspection and metwith Ahgela Onodera, Manager, 909 937-6067 x318, who escorted me during my inspection. I delivered the 461 EVR packet and discovered they had removed their 461 equipment and the tank was holding diesel - 219 exempt. The only rules that apply are PERP. I inspected the 8 CARB certified pieces of equipment and filled out the necessary paperwork to be turned in to PERP. There were no new pieces of equipment on site.

O/C

SCAQMD Facility Equipment List Report

Facility: 11726 GE ENGINE SERVICES	Status: Active	MR: 1206	SIC: 3724	Team: I
Last Inspection: 04/06/2012	On Hold: N	Suspended: N	TS: TS-12 Industrial Sources - Out of Business and ChqQuarter: none - do not inspect	
Contact: HANZ ZARIFA (909) 3915474	RECLAIM: N	TITLE V: N	AIRS ID:	Assignment: 1298595
Location Address: 1923 E AVION DR, ONTARIO 91761-7766	Sector:EE	Inspector: HR01 HAROLD RANK		
Mailing Address: 1923 E AVION DR, ONTARIO 91761-7766	Sector:EE	Inspection Date: 04/06/2012		
Instruction:	Disposition: Out of Business			

Application No.	Permit No.	Permit Issue Date	Permit Status	Equipment Category	BCAT/CCAT Description	Application Date	Application Status
-----------------	------------	-------------------	---------------	--------------------	-----------------------	------------------	--------------------

REPORT: Harold Rank

On Friday, 4/6/2012, at 1345 hrs., I arrived at this facility to conduct an inspection. The building is closed and locked up with cobwebbs on the outsides of the doors. During a previous inspection I drove over to the other facility site on the base and I met with Gary Feer, Manager, 951 830-2374, who is known to me from previous inspections. He explained the site was closed several years ago and all the equipment removed to back east.

TS12

Reviewed 4/13/2012.

Inspector: _____ Date: _____ Reviewed By: _____ Date: _____

SCAQMD Facility Equipment List Report

Facility: 11726	GE ENGINE SERVICES	Status: Active	MR: 1206	SIC: 3724	Team: I
Last Inspection: 04/06/2012	On Hold: N	Suspended: N	TS: TS-12 Industrial Sources - Out of Business and ChqQuarter: none - do not inspect		
Contact: HANZ ZARIFA (909) 3915474	RECLAIM: N	TITLE V: N	AIRS ID:	Assignment: 1155253	
Location Address: 1923 E AVION DR, ONTARIO 91761-7766 Sector:EE			Inspector: HR01 HAROLD RANK		
Mailing Address: 1923 E AVION DR, ONTARIO 91761-7766 Sector:EE			Inspection Date: 02/22/2010		
Instruction:			Disposition: Out of Business		

Application No.	Permit No.	Permit Issue Date	Permit Status	Equipment Category	BCAT/CCAT Description	Application Date	Application Status
-----------------	------------	-------------------	---------------	--------------------	-----------------------	------------------	--------------------

REPORT: Harold Rank

On Monday, 2/22/2010, I arrived at this facility to conduct an inspection. The building is closed and locked up with cobwebbs on the outsides of the doors. I drove over to the other facility site on the base and I met with Gary Feer, Manager, 951 830-2374, who is known to me from previous inspections. He explained the site was closed several years ago and all the equipment removed to back east.

Inspector: _____ Date: _____ Reviewed By: _____ Date: _____

SCAQMD Facility Equipment List Report

Facility: 114338 MERCURY AIR GRP, MERCURY AIR CENTER, DBA	Status: Active	MR: 0102	SIC: 5171	Team: I
Last Inspection: 01/14/2010	On Hold: N	Suspended: N	TS: TS-12 Industrial Sources - Out of Business and ChqQuarter: none - do not inspect	
Contact: SHAWN A. BEAVER (714) 9888502	RECLAIM: N	TITLE V: N	AIRS ID:	Assignment: 1148410
Location Address: 2161 E AVION ST, ONTARIO 91761-7770	Sector:EE	Inspector: MR01 MANUEL REGALA		
Mailing Address: 2161 E AVION ST, ONTARIO 91761-7770	Sector:EE	Inspection Date: 01/14/2010		
Instruction:	Disposition: Out of Business			

Application No.	Permit No.	Permit Issue Date	Permit Status	Equipment Category	BCAT/CCAT Description	Application Date	Application Status
-----------------	------------	-------------------	---------------	--------------------	-----------------------	------------------	--------------------

REPORT: 01/14/2010

1355 hrs - I arrived at Mercury Air Grp, located at 2161 Avion St., Ontario, CA 91761 and met with Tony Casillas, Operations Manager at Atlantic Aviation Services, who now occupies the location. Mr. Casillas, who is a former employee of Mercury Air Grp stated that Atlantic Aviation bought Mercury in 2007 and took over operation of the facility in 2008.

Mercury Air Grp is now out-of-business.

SCAQMD Facility Equipment List Report

Facility: 162691 ATLANTIC AVIATION SERVICES	Status: Active	MR:	SIC:	Team: I
Last Inspection: 10/03/2012	On Hold: N	Suspended: N	TS: TS-11 Industrial: Sector-based Inspections	Quarter: 1001 - inspect in 1st & 4th quarters, every year
Contact: TONY CASILLAS (909) 3902370	RECLAIM: N	TITLE V: N	AIRS ID:	Assignment: 1333008
Location Address: 2161 AVION ST, ONTARIO 91761	Sector:EE	Inspector: HR01 HAROLD RANK	Inspection Date: 10/03/2012	Disposition: Notice To Comply
Mailing Address: 2161 AVION ST, ONTARIO 91761	Sector:EE	Instruction:		

Application No.	Permit No.	Permit Issue Date	Permit Status	Equipment Category	BCAT/CCAT Description	Application Date	Application Status
-----------------	------------	-------------------	---------------	--------------------	-----------------------	------------------	--------------------

REPORT: Update - 1/3/2013.

Hello,

As per our conversation, Atlantic Aviation only uses one unloading hose as per their permit. The second hose has been removed and is not in use.

Tony Casillas

Atlantic Aviation-ONT

Operations Manager

(909)390-2370

 F/U 10/26/2012 - I issued N/C E16306 to this facility for 203b for the mobil fueler to update their equipment operating logs to prove compliance with all the permit (N25540) limits.

On Wednesday, 10/03/2012, at 0845 hrs., I arrived at this facility to conduct an E/L inspection and met with Tony Casillas, Operations Manager at Atlantic Aviation Services, 909 390-2370, cell 951 892-5669, who now occupies the location. Mr. Casillas, who is a former employee of Mercury Air Group stated that Atlantic Aviation bought Mercury in 2007 and took over operation of the facility in 2008. This is a small airport support company that is located at Ontario Airport. The rules that apply are 203 461.

G7893 - Bulk Loading, fuel and gasoline dispensing Jet A, Diesel Gasoline.

LIMITS - Jet A is 100K g/yr; Av Gas is 5K g/mo, 60K g/yr; gasoline is 5K g/mo, 60K g/yr.

N25540 - Mobil refueller - Gasoline. CARB certification sticker, reverification test done by franzhill on 7/18/2012.

LIMITS - 5K g/yr, records for vapor return line, gasoline pressure, cargo pressure, records to prove compliance with permit conditions o

The equipment matched the permit with the exceptions (N/C - E16294):

1. Tank farm permit G7893 has one Jet A dispenser listed and they have two.

Inspector: _____ Date: _____ Reviewed By: _____ Date: _____

SCAQMD Facility Equipment List Report

Facility: 162691 ATLANTIC AVIATION SERVICES	Status: Active	MR:	SIC:	Team: I
Last Inspection: 10/03/2012	On Hold: N	Suspended: N	TS: TS-11 Industrial: Sector-based Inspections	Quarter: 1001 - inspect in 1st & 4th quarters, every year
Contact: TONY CASILLAS (909) 3902370	RECLAIM: N	TITLE V: N	AIRS ID:	Assignment: 1333008
Location Address: 2161 AVION ST, ONTARIO 91761	Sector:EE	Inspector: HR01 HAROLD RANK	Inspection Date: 10/03/2012	Disposition: Notice To Comply
Mailing Address: 2161 AVION ST, ONTARIO 91761	Sector:EE	Instruction:		

Application No.	Permit No.	Permit Issue Date	Permit Status	Equipment Category	BCAT/CCAT Description	Application Date	Application Status
-----------------	------------	-------------------	---------------	--------------------	-----------------------	------------------	--------------------

- 2. Same has uncertified PV valve on the vent pipes.
- 3. Prove reverification test done for UGST 461 system.

They have one GPU on site rated at 27 h.p 219 exempt.

No AS.

Reviewed by M. Sanchez on 10/24/12

Manny Regala

This is a Targeted 203 Inspection

01/14/2010

1355 hrs - I arrived at Mercury Air Grp, located at 2161 Avion St., Ontario, CA 91761 and met with Tony Casillas, Operations Manager at Atlantic Aviation Services, who now occupies the location. Mr. Casillas, who is a former employee of Mercury Air Grp stated that Atlantic Aviation bought Mercury in 2007 and took over operation of the facility in 2008.

Mercury Air Grp is now out-of-business.

Accompanied by Mr. Casillas, I observed 4 equipments, all in operation, all with INACTIVE P/Os:

- 1.Avgas and Jet A storage and dispensing system
- 2.Gasoline dispensing and storage
- 3.Mobile refuel storage/dispense gasoline
- 4.De-icing dispensing system

Inspector: _____ Date: _____ Reviewed By: _____ Date: _____

SCAQMD Facility Equipment List Report

Facility: 162691 ATLANTIC AVIATION SERVICES	Status: Active	MR:	SIC:	Team: I
Last Inspection: 10/03/2012	On Hold: N	Suspended: N	TS: TS-11 Industrial: Sector-based Inspections	Quarter: 1001 - inspect in 1st & 4th quarters, every year
Contact: TONY CASILLAS (909) 3902370	RECLAIM: N	TITLE V: N	AIRS ID:	Assignment: 1333008
Location Address: 2161 AVION ST, ONTARIO 91761	Sector:EE	Inspector: HR01 HAROLD RANK		
Mailing Address: 2161 AVION ST, ONTARIO 91761	Sector:EE	Inspection Date: 10/03/2012		
Instruction:	Disposition: Notice To Comply			

Application No.	Permit No.	Permit Issue Date	Permit Status	Equipment Category	BCAT/CCAT Description	Application Date	Application Status
-----------------	------------	-------------------	---------------	--------------------	-----------------------	------------------	--------------------

I showed Mr. Casillas the equipment list that shows these equipments have INACTIVE P/Os. Mr. Casillas does not have copies of the P/Os except for an invoice in from the AQMD in 2006 that list these P/Os. I told Mr. Casillas that I will get copies of eth P/Os and come back next day to issue an NOV.

01/15/2010

1425 hrs - I arrived at Atlantic Aviation Services, located at 2161 Avion St., Ontario, CA 91761 and met with Tony Casillas, Operations Manager. I issued NOV # P57102 to Atlantic Aviation for Rule 203(a), operating the following with INACTIVE P/Os:

1. Avgas and Jet A storage and dispensing system
2. Gasoline dispensing and storage
3. Mobile refuel storage/dispense gasoline
4. De-icing dispensing system

When I asked when Atlantic Aviation Services started operating these equipments, Mr. Casillas stated that they started operating as Atlantic Aviation Services on Feb. 1, 2008.

Inspector: _____ Date: _____ Reviewed By: _____ Date: _____

SCAQMD Facility Equipment List Report

Facility: 162691 ATLANTIC AVIATION SERVICES	Status: Active	MR:	SIC:	Team: I
Last Inspection: 10/03/2012	On Hold: N	Suspended: N	TS: TS-11 Industrial: Sector-based Inspections	Quarter: 1001 - inspect in 1st & 4th quarters, every year
Contact: TONY CASILLAS (909) 3902370	RECLAIM: N	TITLE V: N	AIRS ID:	Assignment: 1148402
Location Address: 2161 AVION ST, ONTARIO 91761	Sector:EE	Inspector: MR01 MANUEL REGALA		
Mailing Address: 2161 AVION ST, ONTARIO 91761	Sector:EE	Inspection Date: 01/15/2010		
Instruction:	Disposition: Notice Of Violation			

Application No.	Permit No.	Permit Issue Date	Permit Status	Equipment Category	BCAT/CCAT Description	Application Date	Application Status
-----------------	------------	-------------------	---------------	--------------------	-----------------------	------------------	--------------------

REPORT: Manny Regala

This is a Targeted 203 Inspection

01/14/2010

1355 hrs - I arrived at Mercury Air Grp, located at 2161 Avion St., Ontario, CA 91761 and met with Tony Casillas, Operations Manager at Atlantic Aviation Services, who now occupies the location. Mr. Casillas, who is a former employee of Mercury Air Grp stated that Atlantic Aviation bought Mercury in 2007 and took over operation of the facility in 2008.

Mercury Air Grp is now out-of-business.

Accompanied by Mr. Casillas, I observed 4 equipments, all in operation, all with INACTIVE P/Os:

- 1.Avgas and Jet A storage and dispensing system
- 2.Gasoline dispensing and storage
- 3.Mobile refuel storage/dispense gasoline
- 4.De-icing dispensing system

I showed Mr. Casillas the equipment list that shows these equipments have INACTIVE P/Os. Mr. Casillas does not have copies of the P/Os except for an invoice in from the AQMD in 2006 that list these P/Os. I told Mr. Casillas that I will get copies of eth P/Os and come back next day to issue an NOV.

01/15/2010

1425 hrs - I arrived at Atlantic Aviation Services, located at 2161 Avion St., Ontario, CA 91761 and met with Tony Casillas, Operations Manager. I issued NOV # P57102 to Atlantic Aviation for Rule 203(a), operating the following with INACTIVE P/Os:

- 1.Avgas and Jet A storage and dispensing system

Inspector: _____ Date: _____ Reviewed By: _____ Date: _____

SCAQMD Facility Equipment List Report

Facility: 162691 ATLANTIC AVIATION SERVICES	Status: Active	MR:	SIC:	Team: I
Last Inspection: 10/03/2012 On Hold: N	Suspended: N	TS: TS-11 Industrial: Sector-based Inspections		
Contact: TONY CASILLAS (909) 3902370	RECLAIM: N	TITLE V: N	AIRS ID:	Quarter: 1001 - inspect in 1st & 4th quarters, every year
Location Address: 2161 AVION ST, ONTARIO 91761 Sector:EE	Assignment: 1148402			
Mailing Address: 2161 AVION ST, ONTARIO 91761 Sector:EE	Inspector: MR01 MANUEL REGALA			
Instruction:	Inspection Date: 01/15/2010			
	Disposition: Notice Of Violation			

Application No.	Permit No.	Permit Issue Date	Permit Status	Equipment Category	BCAT/CCAT Description	Application Date	Application Status
2. Gasoline dispensing and storage							
3. Mobile refuel storage/dispense gasoline							
4. De-icing dispensing system							

When I asked when Atlantic Aviation Services started operating these equipments, Mr. Casillas stated that they started operating as Atlantic Aviation Services on Feb. 1, 2008.

SCAQMD Facility Equipment List Report

Facility: 176236 AMERIFLIGHT LLC Status: Active MR: SIC: Team:
 Last Inspection: 11/08/2013 On Hold: N Suspended: N TS: TS-11 Industrial: Sector-based Inspections Quarter: 0001 - inspect in 4th quarter, every year
 Contact: PAUL HALTER (818) 8470000 x117 RECLAIM: N TITLE V: N AIRS ID: Assignment: 1401603
 Location Address: 2161 E AVION ST, ONTARIO 91761 Sector:EE Inspector: JE01 JOHN ECKERT
 Mailing Address: 4700 EMPIRE AVE, BURBANK 91505 Sector:VK Inspection Date: 11/08/2013
 Instruction: Disposition: Inspection in progress, Disposition pending

Application No.	Permit No.	Permit Issue Date	Permit Status	Equipment Category	BCAT/CCAT Description	Application Date	Application Status
-----------------	------------	-------------------	---------------	--------------------	-----------------------	------------------	--------------------

SCAQMD Facility Equipment List Report

Facility: 176236 AMERIFLIGHT LLC Last Inspection: 11/08/2013 Contact: PAUL HALTER (818) 8470000 x117 Location Address: 2161 E AVION ST, ONTARIO 91761 Mailing Address: 4700 EMPIRE AVE, BURBANK 91505 Instruction:	Status: Active TS: TS-11 Industrial: Sector-based Inspections RECLAIM: N TITLE V: N AIRS ID:	MR: _____ SIC: _____ Team: _____ Quarter: 0001 - inspect in 4th quarter, every year Assignment: 1401603 Inspector: JE01 JOHN ECKERT Inspection Date: 11/08/2013 Disposition: Inspection in progress, Disposition pending
---	--	---

Application No.	Permit No.	Permit Issue Date	Permit Status	Equipment Category	BCAT/CCAT Description	Application Date	Application Status
-----------------	------------	-------------------	---------------	--------------------	-----------------------	------------------	--------------------

REPORT: 11-08-2013 Performed insp. with Paul Panagiotidis LA World Airports Supervisor 9095445254. Nobody was available at Ameriflight on the tarmac on east end of Ontario Airport next to Haven. Ameriflight operates two 6 cylinder gas GPUs which are old and probably from the 1970's. These engines were not operating. I believe both of these engines are greater than 50 HP. I left business card at this facility's Ontario mailing address.

Engine # 1

Was at 5525 hrs and not operating. It had plate 554950 on the motor block or plate TE6015BA. No other identifying information was on this engine which was cold.

Engine # 2

Was at 6103.8 hrs and not operating. It had plate s/n 0218 on the motor block or plate F2T6015BA. No other identifying information was on this engine which was cold.

The following is e-mail correspondence with Operations Manager Paul Halter.

Good morning-

I missed your e-mail last week as I was on vacation. Attached is the purchase order for a new, less than 50 hp GPU, to replace the units in question. We've pushed the manufacturer to move us up on the waiting list as we're an existing customer. We're anticipating receiving this unit by the end of the month. In addition, we've rebuilt a battery cart and will be delivering it to ONT later this week.

Please let me know if I can be of further assistance.

Thanks

-Paul

SCAQMD Facility Equipment List Report

Facility: 176236 AMERIFLIGHT LLC	Status: Active	MR:	SIC:	Team:
Last Inspection: 11/08/2013	On Hold: N	Suspended: N		
Contact: PAUL HALTER (818) 8470000 x117	RECLAIM: N	TITLE V: N AIRS ID:		
Location Address: 2161 E AVION ST, ONTARIO 91761 Sector:EE		Quarter: 0001 - inspect in 4th quarter, every year		
Mailing Address: 4700 EMPIRE AVE, BURBANK 91505 Sector:VK		Assignment: 1401603		
Instruction:		Inspector: JE01 JOHN ECKERT		
		Inspection Date: 11/08/2013		
		Disposition: Inspection in progress, Disposition pending		

Application No.	Permit No.	Permit Issue Date	Permit Status	Equipment Category	BCAT/CCAT Description	Application Date	Application Status
-----------------	------------	-------------------	---------------	--------------------	-----------------------	------------------	--------------------

From: John Eckert [mailto:JEckert@aqmd.gov]

Sent: Friday, November 08, 2013 17:45

To: Halter, Paul

Subject: Just to advise

Hello, I was able to inspect your engines today, and document hour meter readings on your 2 GPU's. These engines are not in compliance, and the District can pursue Notice of Violation if they are found to be operating without permit or registration. If the hour meters advance, it can be considered proof of operation and a subsequent Notice of Violation can be issued.

Does Ameriflight have a plan to deal with this issue ?

Thanks.

This needs further followup, since nobody is on the premises to deal with this issue.

Written by John Eckert 11-15-2013

01-21-2014 Performed inspection and contacted Jessie Garcia Line Service Tech 8183919874 at the Ontario Airport Office location on Avion drive north of mission. He advised old GPU's have been replaced with 25hp new GPU, and tarmac inspection at this time confirmed that these 2 old ICEs are not operating and have been replaced with small 25hp diesel new GPU. He advised he was in process of removing batteries and disabling old GPU's "today", and would followup with e-mail and pics tommorow of disabled engines. I determined this new GPU to be < 25hp from KVA rating on Gen Set during inspection.

Attached is e-mail from Paul Halter with Ameriflight:

Good morning-

SCAQMD Facility Equipment List Report

Facility: 176236 AMERIFLIGHT LLC Last Inspection: 11/08/2013 Contact: PAUL HALTER (818) 8470000 x117 Location Address: 2161 E AVION ST, ONTARIO 91761 Sector:EE Mailing Address: 4700 EMPIRE AVE, BURBANK 91505 Sector:VK Instruction:	Status: Active TS: TS-11 Industrial: Sector-based Inspections RECLAIM: N TITLE V: N AIRS ID:	MR: Quarter: 0001 - inspect in 4th quarter, every year Assignment: 1401603 Inspector: JE01 JOHN ECKERT Inspection Date: 11/08/2013 Disposition: Inspection in progress, Disposition pending
---	--	--

Application No.	Permit No.	Permit Issue Date	Permit Status	Equipment Category	BCAT/CCAT Description	Application Date	Application Status
-----------------	------------	-------------------	---------------	--------------------	-----------------------	------------------	--------------------

Sorry I forgot to get back to you. We did receive, and are using, our new JetGO GPU that I sent you details on previously. The old units are no longer in use. You can get specifics at www.aerospecialties.com. Below are a few of the highlights that I've cut/pasted for you.

Diesel Generators

AERO JetGo 550Mti-RJ 28V DC Diesel Hybrid Ground Power Unit

"550 continuous amps at 28.5 volts DC

"2300 peak amp start capability

"Kubota 4-cylinder turbo-diesel engine

"EPA Tier 4i and EU Stage IIIA emissions compliant

"Aircraft over and under voltage protection with optional added soft-start capabilities

"Efficient fuel consumption: 0.8-1.5 gallons (3-6 liters) per hour (depending on load and atmospheric conditions)

"Extremely quiet: Less than 63db at 20 feet (at full load)

"Includes 30-foot MS3506 military spec output cable with standard NATO aircraft plug

JetGo Tier 4i low-emission nonroad diesel ground power units are exempt from both California Local Air District permits and the California Airborne Toxic Control Measure for Diesel Particulate Matter. The Kubota engines used are rated at less than 50 Horsepower and are therefore not regulated by California statutes.

Please let me know if you have any additional questions.

-Paul

Written by John Eckert 01-21-2014

SCAQMD Facility Equipment List Report

Facility: 61160	GE ENGINE SERVICES, LLC	Status: Active	MR: 0104	SIC: 3724	Team: I
Last Inspection: 05/03/2011	On Hold: N	Suspended: N	TS: TS-12 Industrial Sources - Out of Business and ChqQuarter: none - do not inspect		
Contact: IRENE SANTOSCOY (909) 9375000	RECLAIM: N	TITLE V: Y	AIRS ID: 06071CA055	Assignment: 1234835	
Location Address: 2264 AVION PL, ONTARIO 91761	Sector:EE	Inspector: HR01 HAROLD RANK			
Mailing Address: 2264 AVION PL, ONTARIO 91761	Sector:EE	Inspection Date: 05/03/2011			
Instruction:	Disposition: Out of Business				

Application No.	Permit No.	Permit Issue Date	Permit Status	Equipment Category	BCAT/CCAT Description	Application Date	Application Status
-----------------	------------	-------------------	---------------	--------------------	-----------------------	------------------	--------------------

REPORT: On Tuesday, 5/3/2011, at 0950 hrs., I arrived at this facility to conduct a Title V and Equipment list inspection. Prior to my arrival I had confirmed the site was O/B and had made arrangements with LAWA and GE to meet and walk the site. I met with Tammy Norwood, G. E. Regional Manager, (W- 620 442-3600, C - 620 222-5953) and George Raphael, LAWA Engineer, 909 223-6193 and they escorted me during my inspection. All of the buildings had been cleared of all equipment to the bare walls.

I reviewed the close out reports prepared by CH2Hill environmental and confirmed the soil treatment was legally removed along with all the other equipment. I have inserted her report and confirmed the dates included. The short story is they were completely out by December 28, 2010.

Mr. Rank,

This e-mail is to serve as a follow up to the final air inspection for our GE Aviation site located at 2264 E. Avion St, Ontario, CA. As you are aware, the facility has closed and this inspection was to verify that all equipment and emission sources had been removed. It is our understanding that this was the final process to formally close out our Title V air permit with SCAQMD. This final inspection included the following attendees: Tami Norwood (GE Aviation), George Raphael (LAWA) and Jim Rae (LAWA). In addition to a walk thru of the facility, records were reviewed. These records included: visible emissions log, test cell emissions log, VOC usage logs, soil vapor extraction well closure documentation, and the site's decommissioning report dated March 11, 2011.

The site tested its last engine on 8/31/2010. After this date, the site began to prepare for closure of the facility. The last day for the employees at the facility was 10/28/2010. On 11/1/2010, formal closure and decommissioning began at the site. This effort was coordinated by CH2MHill, a contractor hired by GE to coordinate the closure efforts.

The decommissioning efforts were finalized on 12/28/2010 and GE maintained control of the facility until 3/20/2011 when the lease expired and the property was formally turned back over to the Lessor, LA World Airports.

It has been great working with you. Please don't hesitate to give me a call if you have any questions.

Tami

Tami Norwood

EHS Leader - Strother

EHS Leader - Dallas & Ontario Test Facilities Business Practices & Compliance Leader - Strother GE Aviation Services - Strother

T 620 442 3600 ext 4331

Inspector: _____ Date: _____ Reviewed By: _____ Date: _____

SCAQMD Facility Equipment List Report

Facility: 61160	GE ENGINE SERVICES, LLC	Status: Active	MR: 0104	SIC: 3724	Team: I
Last Inspection: 05/03/2011	On Hold: N	Suspended: N	TS: TS-12 Industrial Sources - Out of Business and ChqQuarter: none - do not inspect		
Contact: IRENE SANTOSCOY (909) 9375000	RECLAIM: N	TITLE V: Y	AIRS ID: 06071CA055	Assignment: 1234835	
Location Address: 2264 AVION PL, ONTARIO 91761	Sector:EE	Inspector: HR01 HAROLD RANK			
Mailing Address: 2264 AVION PL, ONTARIO 91761	Sector:EE	Inspection Date: 05/03/2011			
Instruction:	Disposition: Out of Business				

Application No.	Permit No.	Permit Issue Date	Permit Status	Equipment Category	BCAT/CCAT Description	Application Date	Application Status
-----------------	------------	-------------------	---------------	--------------------	-----------------------	------------------	--------------------

F 513 786 1783

C 620 222 5953

D *871 4331

tamara.norwood@ge.com

7577 4th Street

Strother Field Industrial Park

Arkansas City, KS 67005, U.S.A.

General Electric Company

Reviewed by MV on 6/16/2011.

SCAQMD Facility Equipment List Report

Facility: 61160 GE ENGINE SERVICES, LLC	Status: Active	MR: 0104	SIC: 3724	Team: I
Last Inspection: 05/03/2011	On Hold: N	Suspended: N	TS: TS-12 Industrial Sources - Out of Business and ChqQuarter: none - do not inspect	
Contact: IRENE SANTOSCOY (909) 9375000	RECLAIM: N	TITLE V: Y	AIRS ID: 06071CA055	Assignment: 1175499
Location Address: 2264 AVION PL, ONTARIO 91761	Sector:EE	Inspector: HR01 HAROLD RANK		
Mailing Address: 2264 AVION PL, ONTARIO 91761	Sector:EE	Inspection Date: 06/17/2010		
Instruction:	Disposition:			

Application No.	Permit No.	Permit Issue Date	Permit Status	Equipment Category	BCAT/CCAT Description	Application Date	Application Status
-----------------	------------	-------------------	---------------	--------------------	-----------------------	------------------	--------------------

REPORT: Harold Rank

On 6/17/2010, I inspected this facility with Gary Feer, Foreman, 909 605-7603. GE Engine Services conducts aircraft engine overhauls and testing. The majority of the facility is for aircraft engine maintenance/testing. I reviewed their records and they showed their facility has only done 2 engines since the first of this year, which generated less than 25 % of the permitted/emission limits. They are in compliance with their permit condition limits. The Vapor Extraction equipment is still off and disconnected/capped. The submitted their SAM and ACCreports on time. Mr. Feer explained that the plant was closing their doors by the end of the year for good and all employees will be either transferred, retired, or laid off. O/C

Harold Rank

On 8/19/2008, at 0800 hrs., I inspected this facility with Gary Feer, Foreman, 909 605-7603. GE Engine Services conducts aircraft engine overhauls and testing. The majority of the facility is for aircraft engine maintenance/testing. I reviewed their records and they showed their facility does generally less than 1 engine a month, which is less than 25 % of the emission limits. They are in compliance with their permit condition limits. The Vapor Extraction equipment was off and disconnected/capped. They said DTSC was out last week checking and may let them remove the equipment in the future. I told them to make sure it does not affect their Title V permit with an AQMD Engineer. O/C

Harold Rank

On 8/9/2007, at 0800 hrs., I inspected this facility with Tami Norwood, Regional Manager, 620 442-3600, and Mark Lineham, Manager, 909 605-7616. GE Engine Services conducts aircraft engine overhauls and testing. The majority of the facility is for aircraft engine maintenance. I reviewed their records and they showed their facility does less than 1 engine a month, which is less than 25 % of the emission limits. They are in compliance with their permit condition limits and are going to mark the permit numbers on the soil treatment devices for better tracking. O/C

Inspector: _____ Date: _____ Reviewed By: _____ Date: _____

SCAQMD Facility Equipment List Report

Facility: 61160 GE ENGINE SERVICES, LLC	Status: Active	MR: 0104	SIC: 3724	Team: I
Last Inspection: 05/03/2011	On Hold: N	Suspended: N	TS: TS-12 Industrial Sources - Out of Business and ChqQuarter: none - do not inspect	
Contact: IRENE SANTOSCOY (909) 9375000	RECLAIM: N	TITLE V: Y	AIRS ID: 06071CA055	Assignment: 1135958
Location Address: 2264 AVION PL, ONTARIO 91761	Sector:EE	Inspector: NI01 NYDIA IBARRA		
Mailing Address: 2264 AVION PL, ONTARIO 91761	Sector:EE	Inspection Date: 09/29/2009		
Instruction:	Disposition: Operating in Compliance at time of inspection			

Application No.	Permit No.	Permit Issue Date	Permit Status	Equipment Category	BCAT/CCAT Description	Application Date	Application Status
-----------------	------------	-------------------	---------------	--------------------	-----------------------	------------------	--------------------

REPORT: 9/29/09

I arrived at GE Engine services for a Title V and annual compliance inspection.

GE Engine Services conducts aircraft engine overhauls and testing. The majority of the facility is for aircraft engine maintenance.

The two Jet Engine Test Facility/Test Cells, Permit F35578 and Permit F34664 are located at 2264 Avion Place. A test cell is a large engine mount with an exhaust stack. Neither Test Cells were in operation.

Records are maintained of fuel usage and this is used to calculate pollutant emissions based on engine-specific emission factors. Records show compliance with daily and 30-day average emissions. Soil units were not in operation at the time of my inspection and according to the facility have not been used in years.

Units were behind a locked gate and may be removed pending receipt of appropriate permits (see previous inspectors IR).

All wipe cleaning of engines is done with acetone. No plating or painting is done on site.

All Title V annual and semi-annual compliance certifications have been submitted.

The facility is in compliance with District Rules and Regulations.

Inspector: _____ Date: _____ Reviewed By: _____ Date: _____

SCAQMD Facility Equipment List Report

Facility: 61160	GE ENGINE SERVICES, LLC	Status: Active	MR: 0104	SIC: 3724	Team: I
Last Inspection: 05/03/2011	On Hold: N	Suspended: N	TS: TS-12 Industrial Sources - Out of Business and Chq	Quarter: none - do not inspect	
Contact: IRENE SANTOSCOY (909) 9375000	RECLAIM: N	TITLE V: Y	AIRS ID: 06071CA055	Assignment: 1063566	
Location Address: 2264 AVION PL, ONTARIO 91761	Sector:EE	Inspector: HR01	HAROLD RANK	Inspection Date: 08/19/2008	
Mailing Address: 2264 AVION PL, ONTARIO 91761	Sector:EE	Disposition:			
Instruction:					

Application No.	Permit No.	Permit Issue Date	Permit Status	Equipment Category	BCAT/CCAT Description	Application Date	Application Status
-----------------	------------	-------------------	---------------	--------------------	-----------------------	------------------	--------------------

REPORT: Harold Rank

On 8/19/2008, at 0800 hrs., I inspected this facility with Gary Feer, Foreman, 909 605-7603. GE Engine Services conducts aircraft engine overhauls and testing. The majority of the facility is for aircraft engine maintenance/testing. I reviewed their records and they showed their facility does generally less than 1 engine a month, which is less than 25 % of the emission limits. They are in compliance with their permit condition limits. The Vapor Extraction equipment was off and disconnected/capped. They said DTSC was out last week checking and may let them remove the equipment in the future. I told them to make sure it does not affect their Title V permit with an AQMD Engineer. O/C

Harold Rank

On 8/9/2007, at 0800 hrs., I inspected this facility with Tami Norwood, Regional Manager, 620 442-3600, and Mark Lineham, Manager, 909 605-7616. GE Engine Services conducts aircraft engine overhauls and testing. The majority of the facility is for aircraft engine maintenance. I reviewed their records and they showed their facility does less than 1 engine a month, which is less than 25 % of the emission limits. They are in compliance with their permit condition limits and are going to mark the permit numbers on the soil treatment devices for better tracking. O/C

Nancy Gibson

September 30, 2005:

I arrived at GE Engine services for a Title V and annual compliance inspection. I met with Environmental Health & Safety Generalist Brett C. Boston and EHS Site Focal Point Bradley Grubbs. I was accompanied by both Mr. Boston and Mr. Grubbs during the facility inspection.

GE Engine Services conducts aircraft engine overhauls and testing. The majority of the facility is for aircraft engine maintenance. The two Jet Engine Test Facility/Test Cells, Permit F35578 and Permit F34664 are located at 2264 Avion Place. A test cell is a large engine mount with an exhaust stack. Test Cell #1 is not in operation at this time. Test Cell #1 has a stack height of 45 feet 7 inches. Test Cell #2 has a stack height of 58 feet and 2 inches (measured on previous inspection). Records are maintained of fuel usage and this is used to calculate pollutant emissions based on engine-specific emission factors. Records show compliance with daily and 30-day average emissions. Soil units were not in operation at the time of my inspection and are only operated on an as needed basis. Records are maintained of ppm concentrations based on readings from a PID.

All wipe cleaning of engines is done with acetone. No plating or painting is done on site. Rule 219 equipment includes <50 HP emergency generators.

All Title V annual and semi-annual compliance certifications have been submitted.

Inspector: _____ Date: _____ Reviewed By: _____ Date: _____

SCAQMD Facility Equipment List Report

Facility: 61160	GE ENGINE SERVICES, LLC	Status: Active	MR: 0104	SIC: 3724	Team: I
Last Inspection: 05/03/2011	On Hold: N	Suspended: N	TS: TS-12 Industrial Sources - Out of Business and ChqQuarter: none - do not inspect		
Contact: IRENE SANTOSCOY (909) 9375000	RECLAIM: N	TITLE V: Y	AIRS ID: 06071CA055	Assignment: 1063566	
Location Address: 2264 AVION PL, ONTARIO 91761	Sector:EE	Inspector: HR01	HAROLD RANK		
Mailing Address: 2264 AVION PL, ONTARIO 91761	Sector:EE	Inspection Date: 08/19/2008			
Instruction:		Disposition:			

Application No.	Permit No.	Permit Issue Date	Permit Status	Equipment Category	BCAT/CCAT Description	Application Date	Application Status
-----------------	------------	-------------------	---------------	--------------------	-----------------------	------------------	--------------------

The facility is in compliance with District Rules and Regulations.

Inspector: _____ Date: _____ Reviewed By: _____ Date: _____

SCAQMD Facility Equipment List Report

Facility: 61160 GE ENGINE SERVICES, LLC	Status: Active	MR: 0104	SIC: 3724	Team: I
Last Inspection: 05/03/2011	On Hold: N	Suspended: N	TS: TS-12 Industrial Sources - Out of Business and ChqQuarter: none - do not inspect	
Contact: IRENE SANTOSCOY (909) 9375000	RECLAIM: N	TITLE V: Y	AIRS ID: 06071CA055	Assignment: 1006038
Location Address: 2264 AVION PL, ONTARIO 91761	Sector:EE	Inspector: HR01 HAROLD RANK		
Mailing Address: 2264 AVION PL, ONTARIO 91761	Sector:EE	Inspection Date: 08/09/2007		
Instruction:	Disposition:			

Application No.	Permit No.	Permit Issue Date	Permit Status	Equipment Category	BCAT/CCAT Description	Application Date	Application Status
-----------------	------------	-------------------	---------------	--------------------	-----------------------	------------------	--------------------

REPORT: Harold Rank

On 8/9/2007, at 0800 hrs., I inspected this facility with Tami Norwood, Regional Manager, 620 442-3600, and Mark Lineham, Manager, 909 605-7616. GE Engine Services conducts aircraft engine overhauls and testing. The majority of the facility is for aircraft engine maintenance. I reviewed their records and they showed their facility does less than 1 engine a month. which is less than 25 % of the emission limits. They are in compliance with their permit condition limits and are going to mark the permit numbers on the soil treatment devices for better tracking. O/C

Nancy Gibson

September 30, 2005:

I arrived at GE Engine services for a Title V and annual compliance inspection. I met with Environmental Health & Safety Generalist Brett C. Boston and EHS Site Focal Point Bradley Grubbs. I was accompanied by both Mr. Boston and Mr. Grubbs during the facility inspection.

GE Engine Services conducts aircraft engine overhauls and testing. The majority of the facility is for aircraft engine maintenance. The two Jet Engine Test Facility/Test Cells, Permit F35578 and Permit F34664 are located at 2264 Avion Place. A test cell is a large engine mount with an exhaust stack. Test Cell #1 is not in operation at this time. Test Cell #1 has a stack height of 45 feet 7 inches. Test Cell #2 has a stack height of 58 feet and 2 inches (measured on previous inspection). Records are maintained of fuel usage and this is used to calculate pollutant emissions based on engine-specific emission factors. Records show compliance with daily and 30-day average emissions. Soil units were not in operation at the time of my inspection and are only operated on an as needed basis. Records are maintained of ppm concentrations based on readings from a PID.

All wipe cleaning of engines is done with acetone. No plating or painting is done on site. Rule 219 equipment includes <50 HP emergency generators.

All Title V annual and semi-annual compliance certifications have been submitted.

The facility is in compliance with District Rules and Regulations.

Inspector: _____ Date: _____ Reviewed By: _____ Date: _____

SCAQMD Facility Equipment List Report

Facility: 61160 GE ENGINE SERVICES, LLC	Status: Active	MR: 0104	SIC: 3724	Team: I
Last Inspection: 05/03/2011	On Hold: N	Suspended: N		
Contact: IRENE SANTOSCOY (909) 9375000	RECLAIM: N	TITLE V: Y		
Location Address: 2264 AVION PL, ONTARIO 91761	Sector:EE	TS: TS-12 Industrial Sources - Out of Business and Chq		
Mailing Address: 2264 AVION PL, ONTARIO 91761	Sector:EE	Quarter: none - do not inspect		
Instruction:		Assignment: 906085		
		Inspector: NG02 NANCY GIBSON		
		AIRS ID: 06071CA055		
		Inspection Date: 09/30/2005		
		Disposition: Operating in Compliance at time of inspection		

Application No.	Permit No.	Permit Issue Date	Permit Status	Equipment Category	BCAT/CCAT Description	Application Date	Application Status
-----------------	------------	-------------------	---------------	--------------------	-----------------------	------------------	--------------------

REPORT: Nancy Gibson

September 30, 2005:

I arrived at GE Engine services for a Title V and annual compliance inspection. I met with Environmental Health & Safety Generalist Brett C. Boston and EHS Site Focal Point Bradley Grubbs. I was accompanied by both Mr. Boston and Mr. Grubbs during the facility inspection.

GE Engine Services conducts aircraft engine overhauls and testing. The majority of the facility is for aircraft engine maintenance. The two Jet Engine Test Facility/Test Cells, Permit F35578 and Permit F34664 are located at 2264 Avion Place. A test cell is a large engine mount with an exhaust stack. Test Cell #1 is not in operation at this time. Test Cell #1 has a stack height of 45 feet 7 inches. Test Cell #2 has a stack height of 58 feet and 2 inches (measured on previous inspection). Records are maintained of fuel usage and this is used to calculate pollutant emissions based on engine-specific emission factors. Records show compliance with daily and 30-day average emissions. Soil units were not in operation at the time of my inspection and are only operated on an as needed basis. Records are maintained of ppm concentrations based on readings from a PID.

All wipe cleaning of engines is done with acetone. No plating or painting is done on site. Rule 219 equipment includes <50 HP emergency generators.

All Title V annual and semi-annual compliance certifications have been submitted.

The facility is in compliance with District Rules and Regulations.

Inspector: _____ Date: _____ Reviewed By: _____ Date: _____

SCAQMD Facility Equipment List Report

Facility: 61160	GE ENGINE SERVICES, LLC	Status: Active	MR: 0104	SIC: 3724	Team: I
Last Inspection: 05/03/2011	On Hold: N	Suspended: N	TS: TS-12 Industrial Sources - Out of Business and ChqQuarter: none - do not inspect		
Contact: IRENE SANTOSCOY (909) 9375000	RECLAIM: N	TITLE V: Y	AIRS ID: 06071CA055	Assignment: 890328	
Location Address: 2264 AVION PL, ONTARIO 91761	Sector:EE	Inspector: DC05 DEVORLYN D CELESTINE			
Mailing Address: 2264 AVION PL, ONTARIO 91761	Sector:EE	Inspection Date: 06/16/2005			
Instruction:	Disposition: Operating in Compliance at time of inspection				

Application No.	Permit No.	Permit Issue Date	Permit Status	Equipment Category	BCAT/CCAT Description	Application Date	Application Status
-----------------	------------	-------------------	---------------	--------------------	-----------------------	------------------	--------------------

REPORT: On June 16, 2005 I met with Bradley Grubbs, EHS Site Focal Point, for GE Engine services. The facility was in operation during the inspection. The soil vapor extraction equipment is located at 2264 Avion Place. The inspection revealed that there were no changes made to the equipment on site. The equipment was operating according to permit conditions. Geosyntec is still the consultant who operates and maintains the equipment and conducts the monitoring. The records of operation reveal that the equipment is operating according to permit conditions.

Inspector: _____ Date: _____ Reviewed By: _____ Date: _____

SCAQMD Facility Equipment List Report

Facility: 61160 GE ENGINE SERVICES, LLC	Status: Active	MR: 0104	SIC: 3724	Team: I
Last Inspection: 05/03/2011	On Hold: N	Suspended: N		
Contact: IRENE SANTOSCOY (909) 9375000	RECLAIM: N	TITLE V: Y AIRS ID: 06071CA055		
Location Address: 2264 AVION PL, ONTARIO 91761	Sector:EE	Inspector: DC05 DEVORLYN D CELESTINE		
Mailing Address: 2264 AVION PL, ONTARIO 91761	Sector:EE	Inspection Date: 05/13/2004		
Instruction:	Disposition: Operating in Compliance at time of inspection			

Application No.	Permit No.	Permit Issue Date	Permit Status	Equipment Category	BCAT/CCAT Description	Application Date	Application Status
-----------------	------------	-------------------	---------------	--------------------	-----------------------	------------------	--------------------

REPORT: On May 13, 2004, I arrived at 1923 Avion Street, and met with Rob Meyers, EHS Manager for GE Engine Services. I informed Mr. Meyers of the compliance inspection of the VOC vapor extraction equipment. The facility is aircraft engine repair shop. The facility was in operation during the inspection.

Permitted VOC extraction unit F36249 was in operation and in compliance with permit limit. The other three units are permanently in place in various locations around the test cell facility. Based upon the plume and migration pattern if necessary the other units be placed in operation. The average flow rate is 122 scfm which is in compliance with permit conditions. Operation and maintenance is done on a weekly basis as well as there is a field service check by the Geosyntec the consultant for this equipment. Records are readily available for inspection.

The facility is in compliance with all Soil Treat Vapor extraction equipment.

Inspector: _____ Date: _____ Reviewed By: _____ Date: _____

SCAQMD Facility Equipment List Report

Facility: 61160	GE ENGINE SERVICES, LLC	Status: Active	MR: 0104	SIC: 3724	Team: I
Last Inspection: 05/03/2011	On Hold: N	Suspended: N	TS: TS-12 Industrial Sources - Out of Business and ChqQuarter: none - do not inspect		
Contact: IRENE SANTOSCOY (909) 9375000	RECLAIM: N	TITLE V: Y	AIRS ID: 06071CA055	Assignment: 777022	
Location Address: 2264 AVION PL, ONTARIO 91761	Sector:EE	Inspector: NG02	NANCY GIBSON		
Mailing Address: 2264 AVION PL, ONTARIO 91761	Sector:EE	Inspection Date: 08/05/2003			
Instruction:		Disposition: Operating in Compliance at time of inspection			

Application No.	Permit No.	Permit Issue Date	Permit Status	Equipment Category	BCAT/CCAT Description	Application Date	Application Status
-----------------	------------	-------------------	---------------	--------------------	-----------------------	------------------	--------------------

REPORT: On August 5, 2003, I arrived at GE Engine Services for an equipment check for Engineer Jim Fakhoury and a Title V compliance inspection.

GE Engine Services conducts aircraft engine overhauls and testing. The majority of the facility is for engine maintenance. I met with Mr. Rolando Espejo (909/937-5311), Environmental Health & Safety Generalist and Dr. Phil Wang (909/937-6731).

The two Jet Engine Test Facility/Test Cells, Permit F35578 and Permit F34664 are located at 2264 Avion Place. A test cell is a large engine mount wit an exhaust stack. Test Cell #1 was not operating and the stack height was measured at 45 feet 7 inches. Test Cell #2 was in operation during the inspection and the height was measured at 58 feet 2 inches. The test cell height was required by Engineer Jim Fakhoury for Title V evaluation. Records are maintained of fuel usage and this is used to calculate pollutant emissions based on engine-specific emission factors. Records show compliance with daily and 30-day average emissions. Soil units were not in operation at the time of my inspection and are only operated on an as needed basis. Records are maintained of ppm concentrations based on readings from a PID.

All wipe cleaning of engines is done with acetone. No plating or painting is done on site. Rule 219 equipment includes glove box abrasive blast cabinets and <50 HP emergency generators.

All Title V annual and semi-annual compliance certifications have been submitted.

The facility is in compliance with District Rules and Regulations.

Inspector: _____ Date: _____ Reviewed By: _____ Date: _____

SCAQMD Facility Equipment List Report

Facility: 61160 GE ENGINE SERVICES, LLC	Status: Active	MR: 0104	SIC: 3724	Team: I
Last Inspection: 05/03/2011	On Hold: N	Suspended: N	TS: TS-12 Industrial Sources - Out of Business and ChqQuarter: none - do not inspect	
Contact: IRENE SANTOSCOY (909) 9375000	RECLAIM: N	TITLE V: Y	AIRS ID: 06071CA055	Assignment: 706116
Location Address: 2264 AVION PL, ONTARIO 91761	Sector:EE	Inspector: BK01 BRETT KIMBERLY		
Mailing Address: 2264 AVION PL, ONTARIO 91761	Sector:EE	Inspection Date: 05/24/2002		
Instruction:	Disposition: Operating in Compliance at time of inspection			

Application No.	Permit No.	Permit Issue Date	Permit Status	Equipment Category	BCAT/CCAT Description	Application Date	Application Status
-----------------	------------	-------------------	---------------	--------------------	-----------------------	------------------	--------------------

REPORT: On May 24, 2002 with Supervising Inspector Rich Watson, I arrived for an annual Title V inspection. The facility's Title V permit became official in October 2001. We met with Theresa Du Bois, EHS Specialist, and a temporary EHS Specialist named Stacy, whose last name I didn't acquire. The facility conducts aircraft engine overhauls and testing. A majority of the property is for engine maintenance. The 2 test cells and the soil vapor units are at 2264 Avion Place. A test cell is just an engine mount with an exhaust stack. Test cell #1 has not been operated for many months and #2 had been operated the day before the inspection. Records are maintained of fuel usage and this is used to calculate pollutant emissions based on engine-specific emission factors. Records show compliance with daily and 30-day average emissions. Soil unit "A" was in operation with an air flow rate of 141 cfm, in compliance with permit limit. Records are maintained of ppm concentrations based on readings from a PID. The soil units are only operated as needed. They currently have a consultant on-site all day to monitor the soil equipment.

All wipe cleaning of engines is done with acetone. There is no painting or plating. Rule 219 equipment include glove box abrasive blast cabinets and <50 HP emergency generators.

The company submitted the Title V annual and semi-annual compliance certifications on the same form with both check boxes marked. I informed Mr. Du Bois that they need to submit separate forms with only one box checked for each report. No notices were issued.

Inspector: _____ Date: _____ Reviewed By: _____ Date: _____

SCAQMD Facility Equipment List Report

Facility: 110837	EMCON ASSOCIATES/ROY HAUGER	Status: Active	MR:	SIC:	Team: 1
Last Inspection: 04/26/2017	On Hold: N	Suspended: N	TS: TS-11 Industrial: Sector-based Inspections		
Contact: GUNNAR BREDEK (714) 7011112	RECLAIM: N	TITLE V: N	AIRS ID:	Quarter: 0003 - inspect in 4th quarter, every three years	
Location Address: 2264 AVION DR, ONTARIO 91761 Sector:EE			Assignment: 1621377	Inspector: VT01 VANESSA J. TANIK	
Mailing Address: 3300 N SAN FERNANDO BLVD, BURBANK 91504 Sector:VK			Inspection Date: 04/26/2017	Disposition: Out of Business	
Instruction:					

Application No.	Permit No.	Permit Issue Date	Permit Status	Equipment Category	BCAT/CCAT Description	Application Date	Application Status
-----------------	------------	-------------------	---------------	--------------------	-----------------------	------------------	--------------------

REPORT:

On 4/26/17 at 1300 hrs, I arrived at 2264 Avion Dr, Ontario to conduct an inspection for Emcon Associates (FID 110837). This facility is out of business at this location.

No permits listed on the equipment list.

Written by VTanik 4/26/17

SCAQMD Facility Equipment List Report

Facility: 110837 EMCON ASSOCIATES/ROY HAUGER	Status: Active	MR:	SIC:	Team: 1
Last Inspection: 04/26/2017	On Hold: N	Suspended: N	TS: TS-11 Industrial: Sector-based Inspections	Quarter: 0003 - inspect in 4th quarter, every three years
Contact: GUNNAR BREDEK (714) 7011112	RECLAIM: N	TITLE V: N	AIRS ID:	Assignment: 1423365
Location Address: 2264 AVION DR, ONTARIO 91761	Sector:EE	Inspector: JE01 JOHN ECKERT		
Mailing Address: 3300 N SAN FERNANDO BLVD, BURBANK 91504	Sector:VK	Inspection Date: 03/26/2014		
Instruction:	Disposition: Not Operating - Equipment Still On Site			

Application No.	Permit No.	Permit Issue Date	Permit Status	Equipment Category	BCAT/CCAT Description	Application Date	Application Status
-----------------	------------	-------------------	---------------	--------------------	-----------------------	------------------	--------------------

REPORT: 03-26-2014 Performed inspection, and could not tell if engine is on the premises. Facility is closed, and this may require further followup. Facility TS-11.

Written by John Eckert 04-10-2014

SCAQMD Facility Equipment List Report

Facility: 151380 EXPRESSJET AIRLINES Last Inspection: 10/03/2012 On Hold: N Contact: DAVE STAGGS (832) 6870328 Location Address: 2475 AVION DR, ONTARIO 91761 Sector:EE Mailing Address: 4750 WORLD HOUSTON PKY, HOUSTON 77032 Instruction:	Status: Active TS: TS-12 Industrial Sources - Out of Business and Chq RECLAIM: N TITLE V: N AIRS ID: Inspection Date: 10/03/2012 Disposition: Out of Business	MR: SIC: Team: I none - do not inspect Assignment: 1333003 Inspector: HR01 HAROLD RANK
---	---	---

Application No.	Permit No.	Permit Issue Date	Permit Status	Equipment Category	BCAT/CCAT Description	Application Date	Application Status
-----------------	------------	-------------------	---------------	--------------------	-----------------------	------------------	--------------------

REPORT: On Wednesday, 10/03/2012, at 1105 hrs., I arrived at this facility to conduct an E/L inspection and met no one because the facility had closed. No signs/forwarding info.

Reviewed by M. Sanchez on 10/24/12

South Coast Air Quality Management District

NC E47393

Run Date : 9/8/2021 07:40:54

Company

Facility: FEDERAL EXPRESS CORP (ID: 58000)
Location Address: 1801 AVION ONTARIO, CA 91761-8003
Mailing Address: 1801 AVION ONTARIO, CA 91761
AIRS ID

Violation

Notice Issued Date: 4/12/2019
Violation Date: 4/12/2019
Serve To: RICK SOTO
Title: SENIOR TECHNICIAN
Issue By: VANESSA J. TANIK (Team: I)
Assignment No.: 1759125
Compliance Achieved Date: 05/16/2019
Equipment Description:
Compliance Requirements: Submit 222 registration for pressure washer with diesel buurner rated less than 500,000 BTU/hr

Disposition

Final Action Code: CLO 9/10/2019 00:00:00
Due Date: 4/26/2019
Violation Days: 0

Rule/Comment

222

Emittent

Follow-Up

Status: NONOPERATE Inspector ID: VT01 Inspection Date: 05/16/19 00:00 Number:

Device IDs.

Inspector Comment

equipment removed from service

INSPECTOR: _____
signature

DATE: _____

SUPERVISOR: _____
signature

DATE: _____

User ID: swalko

South Coast Air Quality Management District

NC E29065

Run Date : 9/8/2021 07:41:05

Company

Facility: FEDERAL EXPRESS CORP (ID: 58000)
Location Address: 1801 AVION ONTARIO, CA 91761
Mailing Address: 3620 HACKS CROSS RD, BLDG B, 2ND FL, TN 38125
AIRS ID

Violation

Notice Issued Date: 8/18/2015
Violation Date: 8/18/2015
Serve To: ART FRANCO
Title: MECHANIC
Issue By: SHAWN BENNAGE (Team: I)
Assignment No.: 1510097
Compliance
Achieved Date:
Equipment
Description:
Compliance
Requirements: Correct serial number on PERP registration 158548

Disposition

Final Action Code: CLO 1/4/2016 00:00:00
Due Date: 9/18/2015
Violation Days: 0

Rule/Comment

TITLE13ARTICLE5SCorrect serial number

Emittent

Follow-Up

Status: INCOMP Inspector ID: SB06 Inspection Date: Number:

Device IDs.

Inspector Comment

INSPECTOR: _____
signature

DATE: _____

SUPERVISOR: _____
signature

DATE: _____

User ID: swalko

South Coast Air Quality Management District

NC E27615

Run Date : 9/8/2021 07:41:18

Company

Facility: FEDERAL EXPRESS CORP (ID: 58000)
Location Address: 4511 EMPIRE ST, HANGAR #4 BURBANK, CA 91505
Mailing Address: 3620 HACKS CROSS ROAD, BLDG B, TN 38125-7113
AIRS ID

Violation

Notice Issued Date: 7/18/2014
Violation Date: 7/9/2014
Serve To: MS. CATHY THOMAS
Title: VEHICLE FLEET MANAGER
Issue By: NICOLE SILVA (Team:)
Assignment No.: 1454713
Compliance Achieved Date: 08/05/2014
Equipment Description:
Compliance Requirements: Submit FORM 8 to CARB to request a correction to the engine decription for Registration #144313 (epa family is 8CEXL0275AAG)

Disposition

Final Action Code: CLO 9/17/2014 00:00:00
Due Date: 8/1/2014
Violation Days: 0

Rule/Comment

TITLE13ARTICLE5S(g)

Emittent

Follow-Up

Status: INCOMP Inspector ID: NS03 Inspection Date: 08/05/14 00:00 Number:

Device IDs.

Inspector Comment

INSPECTOR: _____
signature

DATE: _____

SUPERVISOR: _____
signature

DATE: _____

User ID: swalko

South Coast Air Quality Management District

NC E23326

Run Date : 9/8/2021 07:41:28

Company

Facility: FEDERAL EXPRESS CORP (ID: 58000)
Location Address: 1801 AVION ONTARIO, CA 91761-8003
Mailing Address:
AIRS ID

Violation

Notice Issued Date: 9/10/2013
Violation Date: 9/10/2013
Serve To: RICK SOTO
Title: SR. TECHNICIAN
Issue By: JOHN ECKERT (Team: I)
Assignment No.: 1389372
Compliance Achieved Date: 10/17/2013
Equipment Description: portable air start turbine diesel 402 hp, air starts and GPUs
Compliance Requirements: submit permit app. or CARB registration for air start diesel turbine asset # 29958 rated at 402 hp model MSU-200, s/n 534, maintain run time logs for registered equipment

Disposition

Final Action Code: CLO 10/17/2013 00:00:00
Due Date: 9/24/2013
Violation Days: 0

Rule/Comment

203
PERP 2458

Emittent

Follow-Up

Status: INCOMP Inspector ID: JE01 Inspection Date: 10/17/13 00:00 Number:

Device IDs.

Inspector Comment

INSPECTOR: _____
signature

DATE: _____

SUPERVISOR: _____
signature

DATE: _____

User ID: swalko

South Coast Air Quality Management District

NC E11900

Run Date : 9/8/2021 07:41:36

Company

Facility: FEDERAL EXPRESS CORP (ID: 58000)
Location Address: 1801 AVION ONTARIO, CA 91761
Mailing Address: 1801 AVION ONTARIO, CA 91761
AIRS ID

Violation

Notice Issued Date: 9/21/2012
Violation Date: 9/11/2012
Serve To: RICK SOTO
Title:
Issue By: SHAWN BENNAGE (Team: I)
Assignment No.: 1329316
Compliance Achieved Date: 12/28/2012
Equipment Description:
Compliance Requirements: Correct serial number on PERP registration 158548.

Disposition

Final Action Code: CLO 12/28/2012 00:00:00
Due Date: 10/5/2012
Violation Days: 0

Rule/Comment

TITLE13ARTICLE5SCorrect serial number on PERP registration 158548

Emittent

Follow-Up

Status: INCOMP Inspector ID: SB06 Inspection Date: 12/28/12 00:00 Number:

Device IDs.

Inspector Comment

INSPECTOR: _____
signature

DATE: _____

SUPERVISOR: _____
signature

DATE: _____

User ID: swalko

South Coast Air Quality Management District

NC D24368

Run Date : 9/8/2021 07:41:43

Company

Facility: FEDERAL EXPRESS CORP (ID: 58000)
Location Address: 1801 AVION ONTARIO, CA 91761
Mailing Address: 3620 HACKS CROSS, BLDG B, 2NDFLOOR, RD, TN 38125-7113
AIRS ID

Violation

Notice Issued Date: 5/20/2009
Violation Date: 5/20/2009
Serve To: RICK SOTO
Title: SENIOR TECHNICIAN
Issue By: SHAWN BENNAGE (Team: I)
Assignment No.: 1117250
Compliance Achieved Date: 06/17/2009
Equipment Description:
Compliance Requirements: Provide records for CARB registration 146788 and 146789

Disposition

Final Action Code: CLO 6/17/2009 00:00:00
Due Date: 6/20/2009
Violation Days: 0

Rule/Comment

PERP 2458 Provide records for portable ICE

Emittent

Follow-Up

Status: INCOMP Inspector ID: SB06 Inspection Date: 06/17/09 00:00 Number:

Device IDs.

Inspector Comment

INSPECTOR: _____
signature

DATE: _____

SUPERVISOR: _____
signature

DATE: _____

User ID: swalko

South Coast Air Quality Management District

NC A14642

Run Date : 9/8/2021 07:41:52

Company

Facility: FEDERAL EXPRESS CORP (ID: 58000)
Location Address: 1801 AVION ONTARIO
Mailing Address: 1801 AVION 91761-800
AIRS ID

Violation

Notice Issued Date: 1/6/1995
Violation Date: 1/6/1995
Serve To: FEDERAL EXPRESS CORP
Title:
Issue By: GRETA L GRIER (Team: S)
Assignment No.: 486121
Compliance
Achieved Date:
Equipment Description: AS GIVEN
Compliance Requirements: INSTALL RUBBER RING/CASKET IN FILL CAP OF U/L GASOLINE TANK.INSTALL ADD DECALS IN FUELING STATION (I.E. TOXIC RISK) OBTAIN CERTIFIED COPY OF P/O M89141

Disposition

Final Action Code:

Due Date:

Violation Days: 0

Rule/Comment

41960.2 H&S: GASOLINE NOZZLE SYSTEM COMPONENTS
461 GASOLINE TRANSFER & DISPENSING

Emittent

Follow-Up

Status: Inspector ID: Inspection Date: Number:

Device IDs.

Inspector Comment

INSPECTOR: _____
signature

DATE: _____

SUPERVISOR: _____
signature

DATE: _____

User ID: swalko

South Coast Air Quality Management District

NC A10500

Run Date : 9/8/2021 07:42:00

Company

Facility: FEDERAL EXPRESS CORP (ID: 58000)
Location Address: 1801 AVION ONTARIO
Mailing Address: 1801 AVION 91761-800
AIRS ID

Violation

Notice Issued Date: 4/14/1994
Violation Date: 4/14/1994
Serve To: FEDERAL EXPRESS CORP
Title:
Issue By: RICK GLUCK (Team: L1)
Assignment No.: 484739
Compliance
Achieved Date:
Equipment Description: GPU
Compliance Requirements: SUBMIT APP FOR 2 GPU IF GREATER THAN 50 HP, AND VERIFY COMPLIANCE WITH R. 1171. PREVENT VAPORS FROM ESCAPING FROM SOLVENT CONTAINER BY COVER OR VALVE WHEN NOT IN USE.

Disposition

Final Action Code:
Due Date:
Violation Days: 0

Rule/Comment

1171 SOLVENT CLEANING OPERATIONS
203 PERMIT OPERATE OR CONDITIONS

Emittent

Follow-Up

Status: Inspector ID: Inspection Date: Number:

Device IDs.

Inspector Comment

INSPECTOR: _____
signature

DATE: _____

SUPERVISOR: _____
signature

DATE: _____

User ID: swalko

South Coast Air Quality Management District

NOV Z34021

Run Date : 9/8/2021 07:42:33

Company

Facility: GEN ELECTRIC CO, AVIATION SERV OPER (ID: 11726)
Location Address: ONTARIO INTL AIRPORT ONTARIO
Mailing Address: ONTARIO INTL AIRPORT ONTARIO 91761-000
AIRS ID

Violation

Notice Issued Date: 6/1/1988
Violation Date: 6/1/1988
Serve To:
Title: CYNTHIA A. PAULO
Issue By: JOYCE D HILL (Team: I)
Assignment No.: 536284
Equipment Description: TRICHLOROETHANE STORAGE TANK

Violation:

Disposition

Final Action Code: CLO 10/18/1988 00:00:00
Achieved Date:
Due Date:
Violation Days: 0

Rule/Comment

201 FAILURE TO OBTAIN PE TO CONSTRUCT

Emittent

Follow-Up

Status: Inspector ID: Inspection Date: Number:

Lap Sample Numbers

Device IDs.

Inspector Comment

INSPECTOR: _____
signature

DATE: _____

SUPERVISOR: _____
signature

DATE: _____

User ID: swalko

South Coast Air Quality Management District

NC A21911

Run Date : 9/8/2021 07:42:42

Company

Facility: GENERAL ELECTRIC CO (ID: 11726)
Location Address: 1923 E AVION, DR ONTARIO
Mailing Address: 1923 E AVION, DR 91761-776
AIRS ID

Violation

Notice Issued Date: 9/29/1995
Violation Date: 9/22/1995
Serve To: GENERAL ELECTRIC CO
Title:
Issue By: CARMELITA G BENITEZ (Team: X)
Assignment No.: 488754
Compliance
Achieved Date:
Equipment
Description: 109 AND 42303
Compliance
Requirements: SUBMIT FLOW DIAGRAM/INFO ON ALL EQUIPMENT VENTED TO SCRUBBERWITH P.O. E03290; AND START KEEPING RECORDS OF USAGE OF VOC-CONTAINING PENETRANT SPRAY IN EA OF THE 6 TESTING BOTTLE

Disposition

Final Action Code:

Due Date:

Violation Days: 0

Rule/Comment

109 RECORD KEEPING
42303 H&S: SUPPLY INFO, PLANS, SPECS, ETC

Emittent

Follow-Up

Status: Inspector ID: Inspection Date: Number:

Device IDs.

Inspector Comment

INSPECTOR: _____
signature

DATE: _____

SUPERVISOR: _____
signature

DATE: _____

User ID: swalko

South Coast Air Quality Management District

NC C85310

Run Date : 9/8/2021 07:43:06

Company

Facility: LA CITY DEPT AIRPORTS,ONTARIO INT*036909 (ID: 85310)
Location Address: 2132 E AVION, ST. ONTARIO, CA 91761
Mailing Address: 2132 E AVION PERMITS, ST ONTARIO, CA 91761
AIRS ID

Violation

Notice Issued Date: 3/25/2003
Violation Date: 3/25/2003
Serve To: VILMA GIRON
Title: MANAGER
Issue By: ASHKAAN NIKRAVAN (Team: C)
Assignment No.: 756616
Compliance Achieved Date: 05/14/2003
Equipment Description:
Compliance Requirements: HAVE SOURCE TEST CONDUCTED TO ENSURE/VERIFY COMPLIANCE W/NOX LIMIT OF 30 PPM. REPAIR/REPLACE MANOMETER TO GOOD WORKING CONDITION. REPAIR/PLACE MANOMETER TO GOOD WORKING CONDITION.

Disposition

Final Action Code:
Due Date: 4/8/2003
Violation Days: 0

Rule/Comment

203 (b)

Emittent

Follow-Up

Status: INCOMP Inspector ID: AN01 Inspection Date: 05/14/03 00:00 Number:

Device IDs.

Inspector Comment

INSPECTOR: _____
signature

DATE: _____

SUPERVISOR: _____
signature

DATE: _____

User ID: swalko

South Coast Air Quality Management District

NC C73045

Run Date : 9/8/2021 07:43:46

Company

Facility: MERCURY AIR GRP, MERCURY AIR CENTER, DBA (ID: 114338)
Location Address: 2161 E AVION, ST ONTARIO, CA 91761-7770
Mailing Address: , CA
AIRS ID

Violation

Notice Issued Date: 11/30/2001
Violation Date: 11/30/2001
Serve To: SHAWN BEAVER
Title: GEN MGR.
Issue By: MICHELLE MIRAMONTEZ (Team: I)
Assignment No.: 682405
Compliance
Achieved Date:
Equipment
Description:
Compliance Requirements: PROVIDE REVERIFICATION TESTS IN MOBILE FUELERS AND UNDERGROUND STORAGE TANK; PROVIDE THRU PUT ON ALL MOBILE FUELERS AND ALL STORAGE TANKS; PROVIDE DAILY OPERATING LOGS FOR GAUGE LEVELS IN P/O N9363.

Disposition

Final Action Code:
Due Date: 12/14/2001
Violation Days: 0

Rule/Comment

42303
461

Emittent

Follow-Up

Status: Inspector ID: Inspection Date: Number:

Device IDs.

Inspector Comment

INSPECTOR: _____
signature

DATE: _____

SUPERVISOR: _____
signature

DATE: _____

User ID: swalko

South Coast Air Quality Management District

NOV P57102

Run Date : 9/8/2021 07:44:27

Company

Facility: ATLANTIC AVIATION SERVICES (ID: 162691)
Location Address: 2161 AVION, ST ONTARIO, CA 91761
Mailing Address: 2161 AVION, ST ONTARIO, CA 91761
AIRS ID

Violation

Notice Issued Date: 1/15/2010
Violation Date: 11/5/2009
Serve To: TONY CASILLAS
Title: OPERATION MANAGER
Issue By: MANUEL REGALA (Team: I)
Assignment No.: 1148380
Equipment Description:
1. Avgas and Jet A storage and dispensing system
2. Gasoline dispensing and storage
3. Mobile refuel storage/dispense gasoline
Violation: Operating 3 equipment with INACTIVE P/Os

Disposition

Final Action Code: CLO 7/22/2010 00:00:00
Achieved Date: 04/22/2010
Due Date:
Violation Days: 0

Rule/Comment

203 (A)

Emittent

Follow-Up

Status: INCOMP Inspector ID: MR01 Inspection Date: 04/22/10 00:00 Number:

Lap Sample Numbers

Device IDs.

Inspector Comment

01/15/2010
1425 hrs - I arrived at Atlantic Aviation Services, located at 2161 Avion St., Ontario, CA 91761 and met with Tony Casillas, Operations Manager. I issued NOV # P57102 to Atlantic Aviation for Rule 203(a), operating 3 equipment with INACTIVE P/Os:

INSPECTOR: _____
signature

DATE: _____

SUPERVISOR: _____
signature

DATE: _____

User ID: swalko

South Coast Air Quality Management District

NC E16306

Run Date : 9/8/2021 07:44:38

Company

Facility: ATLANTIC AVIATION SERVICES (ID: 162691)
Location Address: 2161 AVION, ST ONTARIO, CA 91761
Mailing Address: 2161 AVION, ST ONTARIO, CA 91761
AIRS ID

Violation

Notice Issued Date: 10/26/2012
Violation Date: 10/26/2012
Serve To: TONY CASILLAS
Title: MGR
Issue By: HAROLD RANK (Team: I)
Assignment No.: 1335935
Compliance Achieved Date: 01/03/2013
Equipment Description:
Compliance Requirements: update mobil refueler records to prove compliance with permit conditions

Disposition

Final Action Code: CLO 1/3/2013 00:00:00
Due Date: 11/9/2012
Violation Days: 0

Rule/Comment

203 update mobil refueler records to prove compliance with permit conditions

Emittent

Follow-Up

Status: INCOMP Inspector ID: HR01 Inspection Date: 01/03/13 00:00 Number:

Device IDs.

Inspector Comment

INSPECTOR: _____
signature

DATE: _____

SUPERVISOR: _____
signature

DATE: _____

User ID: swalko

South Coast Air Quality Management District

NC E16294

Run Date : 9/8/2021 07:44:47

Company

Facility: ATLANTIC AVIATION SERVICES (ID: 162691)
Location Address: 2161 AVION, ST ONTARIO, CA 91761
Mailing Address: 2161 AVION, ST ONTARIO, CA 91761
AIRS ID

Violation

Notice Issued Date: 10/3/2012
Violation Date: 10/3/2012
Serve To: JACK PATTERSON
Title: MGR
Issue By: HAROLD RANK (Team: I)
Assignment No.: 1333007
Compliance Achieved Date: 01/03/2013
Equipment Description:
Compliance Requirements: 203b for Update tank farm permit to include 2nd Jet A fuel. 461 replace uncertified PV valve,need reverification test results

Disposition

Final Action Code: CLO 1/3/2013 00:00:00
Due Date: 10/17/2012
Violation Days: 0

Rule/Comment

203 203b for Update tank farm permit to include 2nd Jet A fuel. Reverification tes
461 461 replace uncertified PV valve,need reverification test results

Emittent

Follow-Up

Status: INCOMP Inspector ID: HR01 Inspection Date: 01/03/13 00:00 Number:

Device IDs.

Inspector Comment

INSPECTOR: _____
signature

DATE: _____

SUPERVISOR: _____
signature

DATE: _____

User ID: swalko

South Coast Air Quality Management District

NOV P68660

Run Date : 9/8/2021 07:52:44

Company

Facility: ONTARIO INTERNATIONAL AIRPORT AUTHORITY (ID: 183415)
Location Address: 1923 E AVION, ST ONTARIO, CA 91761-7771
Mailing Address: 1923 E AVION, ST ONTARIO, CA 91761
AIRS ID 06071CA195

Violation

Notice Issued Date: 11/22/2019
Violation Date: 7/1/2019
Serve To: MARK THORPE
Title: CEO
Issue By: CHRISTIAN FIELDING (Team: MS)
Assignment No.: 1803165
Equipment
Description:

Violation: Failure to acquire and have credited to the facility sufficient RTCs to reconcile its quarterly NOx emissions in the first quarter, NOx emissions exceeding OIAAs annual allocation

Disposition

Final Action Code:
Achieved Date: 08/07/2020
Due Date:
Violation Days: 0

Rule/Comment

2004 (b)(1) (d)(1)

Emittent

Follow-Up

Status: INCOMP Inspector ID: CB11 Inspection Date: 08/07/20 00:00 Number:

Lap Sample Numbers

Device IDs.

Inspector Comment

Exceedance deduction completed on 12/11/2019. Facility is in compliance.

Prepared by Christer Baluyot, 08/07/2020

INSPECTOR: _____
signature

DATE: _____

SUPERVISOR: _____
signature

DATE: _____

User ID: swalko

South Coast Air Quality Management District

NC E46191

Run Date : 9/8/2021 07:53:40

Company

Facility: ONTARIO INTERNATIONAL AIRPORT AUTHORITY (ID: 183415)
Location Address: 2132 E AVION, ST ONTARIO, CA 91761
Mailing Address: 2132 E AVION, ST ONTARIO, CA 91761
AIRS ID 06071CA195

Violation

Notice Issued Date: 12/6/2018
Violation Date: 12/6/2018
Serve To: CHRIS WALLER
Title: CONSULTANT
Issue By: BRANDON ILEDAN (Team: X)
Assignment No.: 1726485
Compliance Achieved Date: 12/06/2018
Equipment Description:
Compliance Requirements: Submit PERP Appointment Request form for all newly registered and renewed PERP equipment.

Disposition

Final Action Code: CLO 12/6/2018 00:00:00
Due Date: 12/20/2018
Violation Days: 0

Rule/Comment

PERP 2460 (b)(1)

Emittent

Follow-Up

Status: INCOMP Inspector ID: BI01 Inspection Date: 12/06/18 00:00 Number:

Device IDs.

Inspector Comment

INSPECTOR: _____
signature

DATE: _____

SUPERVISOR: _____
signature

DATE: _____

User ID: swalko

South Coast Air Quality Management District

NC E00120

Run Date : 9/8/2021 07:54:34

Company

Facility: FED EXPRESS - BURBANK (ID: 160064)
Location Address: 1801 AVION ONTARIO, CA 91761
Mailing Address: 3620 HACKS CROSS ROAD, BLDG B, 2 FL, TN 38125
AIRS ID

Violation

Notice Issued Date: 7/30/2010
Violation Date: 7/30/2010
Serve To: STEVE GROEN
Title: FLEET MAINTENANCE MANAGER
Issue By: TERRY ALLEN (Team: I)
Assignment No.: 1184074
Compliance Achieved Date: 08/24/2010
Equipment Description: Portable ICE (GPU) Registration # 136812
Compliance Requirements: Keep registration certificate with operating conditions on site; Placard affixed to unit

Disposition

Final Action Code: CLO 8/24/2010 00:00:00
Due Date: 8/18/2010
Violation Days: 0

Rule/Comment

TITLE13ARTICLE5S2453(f), 2453(n)

Emittent

Follow-Up

Status: INCOMP Inspector ID: TA01 Inspection Date: 08/24/10 00:00 Number:

Device IDs.

Inspector Comment

INSPECTOR: _____
signature

DATE: _____

SUPERVISOR: _____
signature

DATE: _____

User ID: swalko

South Coast Air Quality Management District

NC D10891

Run Date : 9/8/2021 07:55:10

Company

Facility: EXPRESSJET AIRLINES (ID: 151378)
Location Address: 2475 E AVION ST. ONTARIO, CA 91710
Mailing Address: 4750 WORLD HOUSTON, PKY, TX 77032
AIRS ID

Violation

Notice Issued Date: 1/16/2008
Violation Date: 1/10/2008
Serve To: RONALD SCHULTZ
Title: DIR. OF ENV. AFFAIRS
Issue By: JACK CHENG (Team: X)
Assignment No.: 1028696
Compliance Achieved Date: 01/28/2008
Equipment Description:
Compliance Requirements: Reschedule Appointment, Affix registration cert and sticker, provide proof of engine make, model, SN for Unit SC 74

Disposition

Final Action Code: CLO 1/28/2008 00:00:00
Due Date: 2/1/2008
Violation Days: 0

Rule/Comment

42303 Provide proof of engine make, model, and SN for unit SC74
TITLE13ARTICLE5SSS2453 - affix registration identification on all equipment, reschedule appointm

Emittent

Follow-Up

Status: INCOMP Inspector ID: JC11 Inspection Date: 01/28/08 00:00 Number:

Device IDs.

Inspector Comment

Mailed photographs showing compliance with item #2 and #3. Item #1 will be rescheduled. JC11 2/1/08

INSPECTOR: _____
signature

DATE: _____

SUPERVISOR: _____
signature

DATE: _____

User ID: swalko

South Coast Air Quality Management District

NC C75198

Run Date : 9/8/2021 07:55:54

Company

Facility: TEG., THE ENVIRONMENTAL GROUP (ID: 114667)
Location Address: 2132 AVION, DR ONTARIO, CA 91761
Mailing Address: 190070 S REYES, AVE RANCHO DOMINGUEZ, CA 90220
AIRS ID

Violation

Notice Issued Date: 2/7/2002
Violation Date: 2/6/2002
Serve To: CATHY TAYLOR
Title: OPERATOR
Issue By: DEVORLYN D CELESTINE (Team: Y)
Assignment No.: 688093
Compliance Achieved Date: 03/08/2002
Equipment Description: ASBESTOS
Compliance Requirements: SUBMIT A REVISED NOTIFICATION WITH THE FOLLOWING CORRECTION: BLDG PRIOR USE; CONTACT PERSON NAME (EMPLOYEE OF LAWA), PHONE #, SITE SUPV NAME; AND ACTUAL PROJECT DATES.

Disposition

Final Action Code:
Due Date: 2/21/2002
Violation Days: 0

Rule/Comment

1403

Emittent

Follow-Up

Status: INCOMP Inspector ID: DC05 Inspection Date: 03/08/02 00:00 Number:

Device IDs.

Inspector Comment

INSPECTOR: _____
signature

DATE: _____

SUPERVISOR: _____
signature

DATE: _____

User ID: swalko

South Coast Air Quality Management District

NC C12685

Run Date : 9/8/2021 07:56:21

Company

Facility: CITY OF L.A. DEPT OF AIRPORTS (ID: 36909)
Location Address: 2132 E AVION, ST ONTARIO
Mailing Address: 2132 E AVION, ST ONTARIO 90000
AIRS ID 06071CA195

Violation

Notice Issued Date: 11/3/1989
Violation Date:
Serve To: CITY OF L.A. DEPT OF AIRP ORTS
Title:
Issue By: SHAMSUL HASAN (Team:)
Assignment No.: 496068
Compliance
Achieved Date:
Equipment Description: RECORDS
Compliance
Requirements:

Disposition

Final Action Code:
Due Date:
Violation Days: 0

Rule/Comment

42303

Emittent

Follow-Up

Status: Inspector ID: Inspection Date: Number:

Device IDs.

Inspector Comment

INSPECTOR: _____
signature

DATE: _____

SUPERVISOR: _____
signature

DATE: _____

User ID: swalko

South Coast Air Quality Management District

NC C02879

Run Date : 9/8/2021 07:56:37

Company

Facility: CITY OF L.A. DEPT OF AIRPORTS (ID: 36909)
Location Address: 2132 E AVION, ST ONTARIO
Mailing Address: 2132 E AVION, ST 90000
AIRS ID 06071CA195

Violation

Notice Issued Date: 11/30/1988
Violation Date:
Serve To: CITY OF L.A. DEPT OF AIRP ORTS
Title:
Issue By:
Assignment No.: 491962
Compliance
Achieved Date:
Equipment Description: GAS DISP EQUIP.
Compliance Requirements:

Disposition

Final Action Code:
Due Date:
Violation Days: 0

Rule/Comment

461

Emittent

Follow-Up

Status: Inspector ID: Inspection Date: Number:

Device IDs.

Inspector Comment

INSPECTOR: _____
signature

DATE: _____

SUPERVISOR: _____
signature

DATE: _____

User ID: swalko

South Coast Air Quality Management District

NC C02878

Run Date : 9/8/2021 07:57:04

Company

Facility: CITY OF L.A. DEPT OF AIRPORTS (ID: 36909)
Location Address: 2132 E AVION, ST ONTARIO
Mailing Address: 2132 E AVION, ST 90000
AIRS ID 06071CA195

Violation

Notice Issued Date: 11/30/1988
Violation Date:
Serve To: CITY OF L.A. DEPT OF AIRP ORTS
Title:
Issue By:
Assignment No.: 491961
Compliance
Achieved Date:
Equipment Description: DIESEL TANK
Compliance
Requirements:

Disposition

Final Action Code:
Due Date:
Violation Days: 0

Rule/Comment

203A

Emittent

Follow-Up

Status: Inspector ID: Inspection Date: Number:

Device IDs.

Inspector Comment

INSPECTOR: _____
signature

DATE: _____

SUPERVISOR: _____
signature

DATE: _____

User ID: swalko

South Coast Air Quality Management District

NC A10482

Run Date : 9/8/2021 07:57:30

Company

Facility: LA CITY, ONTARIO AIRPORT (ID: 36909)
Location Address: 2132 E AVION, DR ONTARIO
Mailing Address: 2132 E AVION, DR 91761-777
AIRS ID 06071CA195

Violation

Notice Issued Date: 2/2/1994
Violation Date: 2/2/1994
Serve To: LA CITY, ONTARIO AIRPORT
Title:
Issue By: RICK GLUCK (Team: L1)
Assignment No.: 484722
Compliance
Achieved Date:
Equipment Description: ICE
Compliance Requirements: SUBMIT P/C FOR 2 ICE AIR COMP. IF >50 hp;MAINT.OPERATING LOGFOR EM.ICE GEN;SUBMIT P/C FOR EM.ICE GEN.AT FIS BLDG&TERM.1 IF >50 HP;VERIFY HP OF PORT ICE POWERED PAINT STRIPPER&USAGE

Disposition

Final Action Code:

Due Date:

Violation Days: 0

Rule/Comment

1110.1 STATIONARY INTERNAL COMBUSTION ENGINES
1146.1 NOX FROM SMALL BOILERS & HEATERS
1415 CFC FROM STATIONARY REFRIG & AIR CONDITIONING
203 PERMIT OPERATE OR CONDITIONS

Emittent

Follow-Up

Status: Inspector ID: Inspection Date: Number:

Device IDs.

Inspector Comment

INSPECTOR: _____
signature

DATE: _____

SUPERVISOR: _____
signature

DATE: _____

User ID: swalko

SCAQMD Complaint Report

Complaint 159939

Run Date: 9/8/2021 09:50:08

Receive By: SAMV on 6/13/2003 07:11:18
Assign By: samv on 6/13/2003 07:12:46
Dispatch On: 6/13/2003
Team: X
Type: ASBESTOS

Assignment No: 767677
Inspector: DEVORLYN D CELESTINE (DC05)
Instruction: CALL COMPLAINANT TO ACCOMPANY YOU TO SITE

Inspection Date

Description: LOOSE FRIABLE ASBESTOS ALL OVER THE PLACE; WANTS UNTRAINED WORKERS TO PICK IT UP

Instance Start Date:

Instance End Date:

Complainant

First Name:

Address:

Phone:

Alleged Source

Name: ONTARIO AIRPORT

Address: 2132 E AVION ST, Unit CARPENTRY SHOP, ONTARIO, CA 91798 (Sector SH)

Actual Source

Name: ONTARIO AIRPORT

Address: 2132 E AVION ST, ONTARIO, CA 91798 (Sector SH)

Facility TS:

Disposition

NC on 6/20/2003 14:58:49

Inspector Comment

On June 13, 2003 I received complaint #159939 alleging that workers were exposed to asbestos containing materials. I arrived at 2132 E. Avion Street, Ontario and met with the complainant.

The area in question is the Terminal One west end basement. The complainant stated that some of [REDACTED] workers on the 12th of June were told to enter an area that was known to have asbestos containing materials and put down plastic covering on the floor. When I arrived at the terminal area, I observed a locked door with a sign on it stating that asbestos was present. Upon entering the area I observed that the area itself is a boiler room with three additional rooms that held storage material. The door to the other room also had a sign on it stating that asbestos was present. The first room had floor tile that had been disturbed in a few places and the floor was covered in plastic. The second room has metal cabinet shelving and books. The floor covering for the most part was intact. The third room was the size of a small closet with broken floor covering material at the entrance of the room.

I met with Ralph Morones, Director of Maintenance Ontario International Airport. I explained to him that I was there because of a complaint filed alleging that workers were working in an environment that exposed them to asbestos. Mr. Morones stated a test was done on May 29, 2002, by the Headquarters Risk Management Group. He then showed me a copy of a Bulk sample Analysis Summary sheet from Hygeia laboratories Inc. The summary sheet was vague and did not contain enough information and there was no chain of custody nor were the samples taken by a CAC.

I issued a Notice to Comply#86692 to Ralph Morones. The notice to comply stated the prior to continuing the renovation conduct an asbestos survey by a CAC (include air sampling of the basement located at Ontario Terminal West One west end. Fax the survey results to D. Celestine 909 396-3342.

If the survey verified the presence of asbestos stabilize and secure the affected area. Submit a procedure 5 plan prior to any clean up. Then submit the following records: name of staff that placed hazard placard on the doors of the basement and a list of the staff who have entered the facility and training certificates since the hazard placards were placed on the doors.

INSPECTOR: signature

DATE: _____

SUPERVISOR: signature

DATE: _____

SCAQMD Complaint Report

Complaint 159939

Run Date: 9/8/2021 09:50:08

On June 25, 2003 I reviewed the paperwork submitted by Francisco Esquivel, IH. A CAC was hired and conducted bulk sampling and air sampling as per the NTC. Based upon the reported submitted by the CAC the facility is in compliance. No further compliance action is necessary.

INSPECTOR: signature

DATE: _____

SUPERVISOR: signature

DATE: _____



APPLICATION FOR PERMIT TO CONSTRUCT AND PERMIT TO OPERATE
SOUTH COAST AIR QUALITY MANAGEMENT DISTRICT

P.O. BOX 4944
Diamond Bar, California 91765-0944

FORM 400A

COMPANY INFORMATION

NC/NOV NUMBER _____
INSPECTOR _____ SECTOR _____
ISSUE DATE _____

LEGAL NAME OF APPLICANT
FEDERAL EXPRESS CORPORATION

PERMIT TO BE ISSUED TO: (SEE INSTRUCTIONS)
FEDERAL EXPRESS CORPORATION

BUSINESS MAILING ADDRESS
1801 E. AVION, ONTARIO, CA. 91761

TYPE OF ORGANIZATION
 CORPORATION LIMITED PARTNERSHIP GOVERNMENT ENTITY
 INDIVIDUAL GENERAL PARTNERSHIP OTHER

ARE YOU A SMALL BUSINESS? (SEE INSTRUCTIONS)
 YES NO

AVERAGE ANNUAL GROSS RECEIPTS: _____
NUMBER OF EMPLOYEES: _____

IS YOUR BUSINESS 51 PERCENT OR MORE WOMAN-MINORITY OWNED? (OPTIONAL) YES NO

ARE ALL FACILITIES UNDER SAME OWNERSHIP IN CALIFORNIA IN COMPLIANCE WITH FEDERAL, STATE AND LOCAL AIR POLLUTION CONTROL RULES? YES NO

ARE YOU THE OWNER OF THE EQUIPMENT UNDER THIS APPLICATION? YES NO

IF NO, ENTER LEGAL NAME OF OWNER _____

FACILITY INFORMATION

EQUIPMENT ADDRESS/LOCATION
1801 E. AVION

FACILITY NAME
FEDERAL EXPRESS CORPORATION

NUMBER: STREET
ONTARIO

CITY OR COMMUNITY
CA 91761

ZIP CODE
91761

FACILITY ID NUMBER (SEE INSTRUCTIONS)
058000

CONTACT PERSON AND TITLE
KRIS YOUNG/SENIOR MANAGER

CONTACT TELEPHONE NUMBER
909 983-3841

NUMBER OF EMPLOYEES AT THIS FACILITY: _____

TYPE OF BUSINESS AT THIS FACILITY
PACKAGE DELIVERY SERVICE

BUSINESS TYPE CODE (SEE INSTRUCTIONS)
4520

IS THERE A SCHOOL WITHIN 1,000 FEET OF YOUR PROPERTY?
YES NO

EQUIPMENT INFORMATION

EQUIPMENT DESCRIPTION (SEE INSTRUCTIONS)
DETROIT DIESEL, 1033-7005, GSBL90-141

APPLICATION FOR: (SEE INSTRUCTIONS)
 NEW CONSTRUCTION MODIFICATION CHANGE OF LOCATION
 EXISTING EQUIPMENT OPERATING WITHOUT PERMIT CHANGE OF PERMITTEE CHANGE OF PERMIT CONDITION
 EXISTING EQUIPMENT WITH EXPIRED PERMIT

ARE YOU SUBMITTING MULTIPLE APPLICATIONS FOR EQUIPMENT IDENTICAL TO THAT DESCRIBED ABOVE?
 YES NO

HAVE YOU BEEN ISSUED A NOTICE TO COMPLY (NC) OR A NOTICE OF VIOLATION (NOV) FOR THIS EQUIPMENT? YES NO

NC NUMBER: **A10500** NOV NUMBER: _____ NOTICE ISSUE DATE: _____

NUMBER OF EMPLOYEES NEEDED TO OPERATE THIS EQUIPMENT: **1**

IF THE EQUIPMENT HAS A PREVIOUS WRITTEN PERMIT, STATE NAME OF PERMITTEE: _____ PREVIOUS PERMIT NUMBER: _____

FOR NEW CONSTRUCTION OR MODIFICATION, ENTER ESTIMATED COST OF:
BASIC EQUIPMENT \$ _____ AIR POLLUTION CONTROL EQUIPMENT \$ _____

FOR NEW CONSTRUCTION OR MODIFICATION, ENTER ESTIMATED START DATE: _____ ESTIMATED COMPLETION DATE: _____

FOR CHANGE OF PERMITTEE, LOCATION OR CONDITION, ENTER DATE OF OCCURRENCE: _____

FOR EXISTING EQUIPMENT IN OPERATION WITHOUT PRIOR PERMIT, ENTER INITIAL OPERATION DATE: _____

FOR THIS PROJECT, HAS A CALIFORNIA ENVIRONMENTAL QUALITY ACT (CEQA) DOCUMENT BEEN REQUIRED BY ANOTHER GOVERNMENTAL AGENCY? YES NO

IF YES, ENTER NAME: _____ AND SUBMIT A COPY IF APPROVED

DO YOU CLAIM CONFIDENTIALITY OF DATA? (SEE INSTRUCTIONS) YES NO

I HEREBY CERTIFY, UNDER PENALTY OF PERJURY, THAT ALL INFORMATION CONTAINED HEREIN AND INFORMATION SUBMITTED WITH THIS APPLICATION ARE TRUE AND CORRECT

SIGNATURE
Kris Young
TYPE OR PRINT NAME OF SIGNER
KRIS YOUNG

OFFICIAL TITLE OF SIGNER
SENIOR MANAGER

TELEPHONE NUMBER
909 983-3841

DATE
05/26/95

ENGINEER ONLY	APPLICATION NUMBER	TYPE	EQUIPMENT CATEGORY NUMBER	ASSIGNMENT UNIT	CLASS	ENF. SECT.
	305058	B	042901	J	1	IV
	ENGR. NAME	ENGR. NO.	FEE SCHEDULE	TALKING POINTS	CHECK OR MONEY ORDER NUMBER	AMOUNT
	05/26/95	0524	B	6-2-95	4714126	1455.00

S.C.A.O.M.D.
ENGINEERING

95 JUL -6 P5:11

**APPLICATION INSTRUCTIONS
FOR
INTERNAL COMBUSTION ENGINE**

FILL OUT REVERSE SIDE AND RETURN WITH YOUR APPLICATION

With each application for permit for the above equipment type, the following information must be submitted:

1. **EQUIPMENT LOCATION DRAWING FOR EQUIPMENT TO OPERATED ONLY AT A SINGLE LOCATION.**
The drawing submitted must be to scale (suggested scale: 1" = 100 feet; accuracy of measurements to the nearest 5 feet will be satisfactory) and must show at least the following:
 - a. The facility property boundaries, and heights of all buildings within the property.
 - b. Identify the location of the above equipment on the property. Indicate the direction of the discharge from the above equipment.
 - c. Indicate the location of adjacent property, indicating street names. Show location of all buildings and automobile parking lots outside the property that are within 800 feet of the above equipment. Identify all such buildings (such as residences, apartment homes, machine shop, warehouse, etc.), specifying height of each building (number of stories). Indicate direction (north) on the drawing.
2. **DRAWINGS AND SPECIFICATIONS** of the above equipment. Furnish the manufacturer's catalog for the model and serial number specified on the reverse side of this form.

NOTE: Structural design calculations and details are not required. When standard commercial equipment is to be installed, the manufacturer's catalog describing the equipment may be submitted by the applicant.
ADDITIONAL INFORMATION MAY BE REQUIRED.



SOUTH COAST AIR QUALITY MANAGEMENT DISTRICT
9150 Flair Drive El Monte, CA 91731 (818) 572-6116

09/10
 EA

(14)

Application for Permit to Construct & Permit to Operate
 Gasoline Storage & Dispensing Facility - Rule 461

1 NC# CORPORATION
 PARTNERSHIP
 INDIV. OWNERSHIP

2 *Federal Express Corp.*

3 LOS ANGELES ORANGE RIVERSIDE SAN BERNARDINO

4 1801 AVION ONTARIO

5 ONTARIO 6 CA 7 91761

8 NEW FACILITY ALTERATION CHANGE OF OWNERSHIP

9 ALTERATIONS: # Tanks Add _____ Removed _____ # Nozzles ADD _____ Remove _____

10 WITH OTHER SCAQMD PERMITS

11 RETAIL CONSUMER ACCOUNT GOVERNMENT AGENCY

12 NUMBER OF TANKS 12 THRUPT (LEADED) G/YR
 GAS 13 THRUPT (UNLEADED) 150,000 G/YR 18
 GASOHOL 14 THRUPT (GASOHOL) G/YR
 DIESEL 15 THRUPT (DIESEL) 30,000 G/YR 17
 METHANOL 15a THRUPT (METHANOL) G/YR

19 CONTROL TYPE See Reverse 91

20 18 GASOLINE ONLY 3

21 ONLY PHASE I ONLY PHASE II
 BOTH PHASE I & II exempt

22 *John F. Crane*
 JOHN F. CRANE, JR.

DATE 6-8-87

22 159545

23

24

AQMD USE ONLY

25 COAST EAST

26

27 28

PERMIT CODE

29

30 BALANCE
 ASSIST

31

32

33 TRANS. NO. 3519238
 CHECK NO. 1500
 AMOUNT

34 58000

7/28/87
 Hester

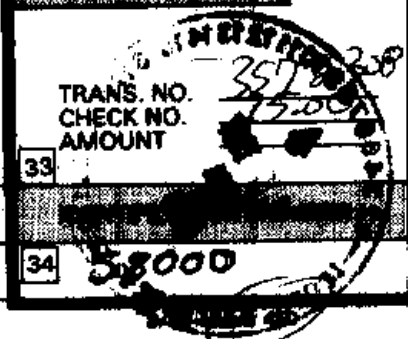

SOUTH COAST AIR QUALITY MANAGEMENT DISTRICT

9150 Flair Drive El Monte, CA 91731

APPLICATION FOR PERMIT TO CONSTRUCT AND PERMIT TO OPERATE AND EXCAVATE AND
FOR PLANS REQUIRED BY THE EXECUTIVE OFFICER
FOR FEE INFORMATION AND SMALL BUSINESS EXEMPTION

SEE REVERSE SIDE

PLEASE TYPE OR PRINT

SCAQM USE

1A. PERMIT TO BE ISSUED TO 09511L		SCAQM USE 58000	
BUSINESS LICENSE NAME OF ORGANIZATION THAT IS TO RECEIVE PERMIT		SEC	TS
1B. Federal Express Corp.			
NAME (OR NAMES) OF OWNER OR PRINCIPAL PARTNERS DOING BUSINESS AS (OR AS) ABOVE ORGANIZATION			
2A. MAILING ADDRESS 1801 AVION		2B. 91761	
NUMBER	STREET	CITY OR COMMUNITY	STATE
3A. EQUIPMENT LOCATION (IF SAME ENTER "SAME") Same		3B. Mission Blvd + Vineyard	
NUMBER	STREET	CITY OR COMMUNITY	ZIP
4A. CONTACT PERSON (INITIALS & NAME) JOHN CRANE		4B. CONTACT PHONE NO. (AREA & NO.) 714 983-4245	
5. EQUIPMENT. APPLICATION IS HEREBY MADE FOR PERMIT TO OPERATE THE FOLLOWING EQUIPMENT Fuel Pumps Dispensing Non-lead Gasoline and Automotive Fuels			
6. IF THIS EQUIPMENT HAD A PREVIOUS WRITTEN PERMIT FROM ANOTHER CORPORATION, COMPANY, OR INDIVIDUAL OWNER THAT OPERATED THIS EQUIPMENT, AND STATE PREVIOUS AIR POLLUTION CONTROL DISTRICT PERMIT NUMBER			
NAME		PREVIOUS PERMIT NUMBER	
7. PERMIT APPLICATION FOR EQUIPMENT		8. TYPE OF ORGANIZATION	
NEW CONSTRUCTION <input checked="" type="checkbox"/> ALTERATION <input type="checkbox"/> CHANGE OF LOCATION <input type="checkbox"/>		CORPORATION <input checked="" type="checkbox"/> PARTNERSHIP <input type="checkbox"/> INDIVIDUAL OWNER <input type="checkbox"/> LOCAL GOV'T AGENCY <input type="checkbox"/>	
RE-STATE NON-PAYMENT <input type="checkbox"/> FEES DUE <input type="checkbox"/> CHANGE OF OWNERSHIP <input type="checkbox"/> EXISTING EQUIPMENT OPERATION <input type="checkbox"/> WITHOUT PERMIT <input type="checkbox"/> CHANGE OF CONDITIONS <input type="checkbox"/>		STATE AGENCY <input type="checkbox"/> FEDERAL AGENCY <input type="checkbox"/> UTILITY <input type="checkbox"/>	
9. ESTIMATED COST OF EQUIPMENT OR ALTERATION			
BASIC EQUIPMENT \$		AIR POLLUTION CONTROL EQUIPMENT \$ Fuel Pumps Complete 7,000.00	
10. FOR THE NEW CONSTRUCTION, ALTERATION, TRANSFER OF OWNERSHIP OR LOCATION, WHAT IS			
ESTIMATED STARTING DATE? 6/1/87		ESTIMATED COMPLETION DATE? 8/1/87	
11. GENERAL NATURE OF BUSINESS Express Delivery Service		12. PRINCIPAL PRODUCT Service	
13. DO YOU CLAIM CONFIDENTIALITY OF DATA? YES <input type="checkbox"/> NO <input type="checkbox"/>		14. NORMAL OPERATING HOURS OF SUBJECT EQUIPMENT HOURS/DAY 24 DAYS/WEEK 6 WEEKS/YEAR 52	
IF YES STATE NATURE OF DATA ON SEPARATE SHEET		15. HAS A CEQA DOCUMENT BEEN PREPARED FOR THIS PROJECT? YES <input checked="" type="checkbox"/> NO <input type="checkbox"/>	
16. ARE ALL COMPANIES' FACILITIES IN CALIFORNIA IN COMPLIANCE WITH AIR POLLUTION RULES? YES <input checked="" type="checkbox"/> NO <input type="checkbox"/>			
18. SIGNATURE OF RESPONSIBLE MEMBER OF ORGANIZATION <i>John F. Crane</i>		17. OFFICIAL TITLE OF SIGNER SR. MANAGER	
18. TYPED OR PRINTED NAME OF SIGNER JOHN F. CRANE IV		19. PHONE NO. 714-983-4245	
		20. DATE 6-8-87	
SIC NO		EQUIP. CAT. NO.	
SIC NO		SCH/STEP	
APPLICATION NO 159631		PERMIT NO	
TYPE		WORK UNITS	
B OR C		A. C. P. O.	
ASSIGNMENT		CLASS	
5		I III	
UNIT		ENGR	
VALIDATION 6/15/87		FILING FEE \$ 250	
		CHECK OR MONEY ORDER NO. 3471968	

SOUTH COAST AIR QUALITY MANAGEMENT DISTRICT

Filing Fees

Except as noted following, a \$250 filing fee must accompany each application for Permit to Construct/Operate.

1. For small businesses the filing fee is \$160. The small business declaration form below must be completed in order to be considered a small business.
2. Each application for change of ownership requires a \$110 transfer fee.
3. All applicants, including state, local governmental and public districts, must pay a permit evaluation fee. Such fees are in addition to filing fees and change of ownership fees.
4. All state, local governmental agencies or public districts are exempt from paying filing fees and change of ownership fees.

SEE APPLICATION INSTRUCTIONS FORM 400-B FOR ADDITIONAL INSTRUCTIONS

Call (818)572-6212 for assistance

SUPPLEMENTAL DATA FORMS REQUIRED

Special supplemental data forms must be completed for: BOILERS, LIQUID HEATERS, DEGREASERS, DRY CLEANING EQUIPMENT, OVENS, SPRAY BOOTHS and STORAGE TANKS.

M.D. RECEIVING
 JUN 15 P2:49 '87

MAKE CHECK PAYABLE TO "SOUTH COAST AQMD"
 MAIL APPLICATION TO: SOUTH COAST AQMD
 9150 Flair Drive
 El Monte, CA 91731

APR 10	RECEIVED BY FINANCE	RECEIVED FROM FINANCE
--------	------------------------	--------------------------

SMALL BUSINESS DECLARATION

In order to be considered a small business as specified in Regulation XIII, this form must be completed. *If not a small business, do not complete this form.*

A "Small Business" is a business which is independently owned and operated and meets the following criteria or, if affiliated with another concern, the combined activities of both concerns meet these criteria:

The number of employees is 10 or less; and
 The total annual receipts are \$500,000 or less.

I hereby certify under penalty of perjury that the business enterprise containing the emission source(s) for which an SCAQMD Permit to Construct or Permit to Operate is being applied herein qualifies as a SMALL BUSINESS based on compliance with the definition above:

Completed App 6/10/87	The number of employees is 10 or less; and The total annual receipts are \$500,000 or less.	Payment \$250
--------------------------	--	------------------

John F. Crane
 Signature of applicant

6-8-87
 Date

714-983-4245
 Telephone Number

JOHN F. CRANE JR
 Printed or Typed Signature

Federal Express
 Company Name

State law requires that we inform you about the Office of Permit Assistance. The Office of Permit Assistance is a state agency which is available to assist you and provide information relating to the permit approval process at the state and local level. Call (918) 322-9245 for information.

Large Business / \$0 \$11/87



SOUTH COAST AIR QUALITY MANAGEMENT DISTRICT
 9150 Flair Drive El Monte, CA 91731 (818) 572-6116

00/00
EE

(14)

Application for Permit to Construct & Permit to Operate
 Gasoline Storage & Dispensing Facility - Rule 461

1 NC#		<input checked="" type="checkbox"/> CORPORATION <input type="checkbox"/> PARTNERSHIP <input type="checkbox"/> INDIV. OWNERSHIP	
Federal Express Corp.			
2			
1801 AVION ONTARIO CA ZIP 91761			
3 LOS ANGELES <input type="checkbox"/> ORANGE <input type="checkbox"/> RIVERSIDE <input type="checkbox"/> SAN BERNARDINO <input checked="" type="checkbox"/>			
4 1801 Avion Ontario			
5 ONTARIO		7 91761	
NEW FACILITY <input checked="" type="checkbox"/> ALTERATION <input type="checkbox"/> CHANGE OF OWNERSHIP <input type="checkbox"/>			
8 ALTERATIONS: # Tanks Add _____ Removed _____ # Nozzles ADD _____ Remove _____			
<input type="checkbox"/> WITH OTHER SCAQMD PERMITS <input type="checkbox"/>			
9 RETAIL <input type="checkbox"/> CONSUMER ACCOUNT <input checked="" type="checkbox"/> GOVERNMENT AGENCY <input type="checkbox"/>			
10			
11		12 THRUPUT (LEADED) G/YR	
GAS <input type="checkbox"/>		13 THRUPUT (UNLEADED) 150,000 G/YR	
GASOHOL <input type="checkbox"/>		14 THRUPUT (GASOHOL) G/YR	
DIESEL <input type="checkbox"/>		15 THRUPUT (DIESEL) 30,000 G/YR	
METHANOL <input type="checkbox"/>		15a THRUPUT (METHANOL) G/YR	
		16 TANK TYPE <input checked="" type="checkbox"/> <input type="checkbox"/>	
		17 FILL TYPE <input checked="" type="checkbox"/> <input type="checkbox"/>	
		18 GASOLINE ONLY <input type="checkbox"/> 3	
		19 CONTROL TYPE See Reverse 91	
		20 INSTALLATION DATE	
21		22 159545	
ONLY PHASE I <input type="checkbox"/>		23	
BOTH PHASE I & II <input checked="" type="checkbox"/>		24	
ONLY PHASE II <input type="checkbox"/>		25	
exempt <input type="checkbox"/>		26	
		27	
		28	
		29	
		30	
		31	
		32	
		33	
		34	

AQMD USE ONLY

COAST EAST

PERMIT CODE

BALANCE

ASSIST

TRANS. NO. 357
CHECK NO. 17,000
AMOUNT

7/28/87
6/8/87

58000

JOHN F. CRANE JR



APPLICATION FOR PERMIT TO CONSTRUCT AND PERMIT TO OPERATE
SOUTH COAST AIR QUALITY MANAGEMENT DISTRICT

P.O. BOX 4944
Diamond Bar, California 91765-0944

FORM 400A

COMPANY INFORMATION

NO/NOV NUMBER	
INSPECTOR	SECTOR
ISSUE DATE	
<input type="checkbox"/> IRS OR	<input type="checkbox"/> S.S. NUMBER

LEGAL NAME OF APPLICANT FEDERAL EXPRESS CORPORATION	
PERMIT TO BE ISSUED TO: (SEE INSTRUCTIONS) FEDERAL EXPRESS CORPORATION	
BUSINESS MAILING ADDRESS 1801 E. AVION, ONTARIO, CA. 91761	
TYPE OF ORGANIZATION <input checked="" type="checkbox"/> CORPORATION <input type="checkbox"/> INDIVIDUAL	<input type="checkbox"/> LIMITED PARTNERSHIP <input type="checkbox"/> GENERAL PARTNERSHIP <input type="checkbox"/> GOVERNMENT ENTITY <input type="checkbox"/> OTHER
ARE YOU A SMALL BUSINESS? (SEE INSTRUCTIONS) <input type="checkbox"/> YES <input checked="" type="checkbox"/> NO	AVERAGE ANNUAL GROSS RECEIPTS: NUMBER OF EMPLOYEES: N/A
IS YOUR BUSINESS 51 PERCENT OR MORE WOMAN/ MINORITY OWNED? (OPTIONAL) <input type="checkbox"/> YES <input type="checkbox"/> NO	
ARE ALL FACILITIES UNDER SAME OWNERSHIP IN CALIFORNIA IN COMPLIANCE WITH FEDERAL, STATE AND LOCAL AIR POLLUTION CONTROL RULES? <input type="checkbox"/> YES <input type="checkbox"/> NO	
ARE YOU THE OWNER OF THE EQUIPMENT UNDER THIS APPLICATION? <input checked="" type="checkbox"/> YES <input type="checkbox"/> NO	<input type="checkbox"/> IRS OR <input type="checkbox"/> S.S. NUMBER OF THE OWNER
IF NO, ENTER LEGAL NAME OF OWNER	

FACILITY INFORMATION

EQUIPMENT ADDRESS/LOCATION 1801 E. AVION, ONTARIO, CA. 91761 NUMBER / STREET	FACILITY NAME FEDERAL EXPRESS CORPORATION
ONTARIO CITY OR COMMUNITY	91761 ZIP CODE
CONTACT PERSON AND TITLE KRIS YOUNG/SENIOR MANAGER	CONTACT TELEPHONE NUMBER 909 983-3841
TYPE OF BUSINESS AT THIS FACILITY PACKAGE DELIVERY SERVICE	NUMBER OF EMPLOYEES AT THIS FACILITY: 0580100 <i>07/14/95</i>
BUSINESS TYPE CODE (SEE INSTRUCTIONS) 4520	IS THERE A SCHOOL WITHIN 1,000 FEET OF YOUR PROPERTY? YES <input type="checkbox"/> NO <input checked="" type="checkbox"/>

EQUIPMENT INFORMATION

EQUIPMENT DESCRIPTION (SEE INSTRUCTIONS) HOBART, JETEX4D, 90PS01525	
APPLICATION FOR: (SEE INSTRUCTIONS) <input checked="" type="checkbox"/> NEW CONSTRUCTION <input checked="" type="checkbox"/> EXISTING EQUIPMENT OPERATING WITHOUT PERMIT <input type="checkbox"/> EXISTING EQUIPMENT WITH EXPIRED PERMIT	<input type="checkbox"/> MODIFICATION <input type="checkbox"/> CHANGE OF PERMITTEE <input type="checkbox"/> CHANGE OF LOCATION <input type="checkbox"/> CHANGE OF PERMIT CONDITION
ARE YOU SUBMITTING MULTIPLE APPLICATIONS FOR EQUIPMENT IDENTICAL TO THAT DESCRIBED ABOVE? <input checked="" type="checkbox"/> YES <input type="checkbox"/> NO	
HAVE YOU BEEN ISSUED A NOTICE TO COMPLY (NC) OR A NOTICE OF VIOLATION (NOV) FOR THIS EQUIPMENT? <input checked="" type="checkbox"/> YES <input type="checkbox"/> NO	NUMBER OF EMPLOYEES NEEDED TO OPERATE THIS EQUIPMENT: 1
NC NUMBER: A10500	NOV NUMBER: _____
NOTICE ISSUE DATE: 4/14/94	
IF THE EQUIPMENT HAS A PREVIOUS WRITTEN PERMIT, STATE NAME OF PERMITTEE: _____	PREVIOUS PERMIT NUMBER: _____
FOR NEW CONSTRUCTION OR MODIFICATION, ENTER ESTIMATED COST OF BASIC EQUIPMENT \$ _____	AIR POLLUTION CONTROL EQUIPMENT \$ _____
FOR NEW CONSTRUCTION OR MODIFICATION, ENTER ESTIMATED START DATE: _____	ESTIMATED COMPLETION DATE: _____
FOR CHANGE OF PERMITTEE, LOCATION OR CONDITION, ENTER DATE OF OCCURRENCE: _____	FOR EXISTING EQUIPMENT IN OPERATION WITHOUT PRIOR PERMIT, ENTER INITIAL OPERATION DATE: _____
FOR THIS PROJECT, HAS A CALIFORNIA ENVIRONMENTAL QUALITY ACT (CEQA) DOCUMENT BEEN REQUIRED BY ANOTHER GOVERNMENTAL AGENCY? <input type="checkbox"/> YES <input type="checkbox"/> NO	
IF YES, ENTER NAME: _____ AND SUBMIT A COPY IF APPROVED	
DO YOU CLAIM CONFIDENTIALITY OF DATA? (SEE INSTRUCTIONS) <input type="checkbox"/> YES <input checked="" type="checkbox"/> NO	

I HEREBY CERTIFY, UNDER PENALTY OF PERJURY, THAT ALL INFORMATION CONTAINED HEREIN AND INFORMATION SUBMITTED WITH THIS APPLICATION ARE TRUE AND CORRECT		OFFICIAL TITLE OF SIGNER SENIOR MANAGER
SIGNATURE <i>Kris Young</i>	TYPE OR PRINT NAME OF SIGNER KRIS YOUNG	TELEPHONE NUMBER 909 983-3841
DATE 05/26/95	APPLICATION NUMBER 305057	EQUIPMENT CATEGORY NUMBER 040901
ASSIGNMENT UNIT J ENGINEER	CLASS IV	ENF. SECT.
ENGR. 7/17/95 SKL	FREE SCHEDULE \$ B	VALIDATION 6-95 DB
CHECK OR MONEY ORDER NUMBER 471426	AMOUNT 1459.30	

S.C.A.O.M.D.
ENGINEERING

Case

95 JUL-6 P5:11

S.C.A.O.M.D.
ENGINEERING

95 JUN-9 P1:04

[Faint, mostly illegible text, possibly a list or index of items, including words like "ITEM", "DATE", and "DESCRIPTION"]

[Faint text at the bottom of the page, possibly a signature or reference number]

**APPLICATION INSTRUCTIONS
FOR
INTERNAL COMBUSTION ENGINE**

FILL OUT REVERSE SIDE AND RETURN WITH YOUR APPLICATION

With each application for permit for the above equipment type, the following information must be submitted:

1. **EQUIPMENT LOCATION DRAWING FOR EQUIPMENT TO OPERATED ONLY AT A SINGLE LOCATION.**
The drawing submitted must be to scale (suggested scale: 1" = 100 feet; accuracy of measurements to the nearest 5 feet will be satisfactory) and must show at least the following:
 - a. The facility property boundaries, and heights of all buildings within the property.
 - b. Identify the location of the above equipment on the property. Indicate the direction of the discharge from the above equipment.
 - c. Indicate the location of adjacent property, indicating street names. Show location of all buildings and automobile parking lots outside the property that are within 500 feet of the above equipment. Identify all such buildings (such as residences, apartment homes, machine shop, warehouse, etc.), specifying height of each building (number of stories). Indicate direction (north) on the drawing.
2. **DRAWINGS AND SPECIFICATIONS** of the above equipment. Furnish the manufacturer's catalog for the model and serial number specified on the reverse side of this form.

NOTE: Structural design calculations and details are not required. When standard commercial equipment is to be installed, the manufacturer's catalog describing the equipment may be submitted by the applicant.
ADDITIONAL INFORMATION MAY BE REQUIRED.



South Coast Air Quality Management District
 P. O. Box 4944
 Diamond Bar, CA 91765
 (909) 396-2000

APPLICATION FOR PERMIT TO CONSTRUCT AND PERMIT TO OPERATE FORM 400 - A

Non-Title V Facilities: This form must be accompanied by one or more 400-E-xx series form(s). Complete this side of form only.
Title V Facilities: Complete both sides of this form. Include additional forms as necessary.

NC/NOV NUMBER: _____
 INSPECTOR _____ SECTOR _____
 ISSUE DATE _____

Section I - Company Information

LEGAL NAME OF OPERATOR: FEDERAL EXPRESS IRS OR S. S. NUMBER: 710427007
 PERMIT TO BE ISSUED TO (SEE INSTRUCTIONS): MODIFICATION
 BUSINESS MAILING ADDRESS: 1100 LAKE COOK RD BUFFALO GROVE IL 60089
 PERMIT MAILING ADDRESS, IF DIFFERENT FROM BUSINESS MAILING ADDRESS: 1801 AVION DR ONTARIO CA 91761
 TYPE OF ORGANIZATION:
 Corporation Limited Partnership Government Entity
 Individual General Partnership Other (Fill in): _____
 ARE YOU A SMALL BUSINESS? (SEE INSTRUCTIONS) Yes No
 AVERAGE ANNUAL GROSS RECEIPTS: \$ N/A
 NUMBER OF EMPLOYEES: _____
 IS YOUR BUSINESS 51% OR MORE WOMAN/MINORITY OWNED? Yes No

THIS SECTION IS REQUIRED FOR ALL APPLICATIONS FOR NEW CONSTRUCTION OR MAJOR MODIFICATIONS.
 ARE ALL MAJOR SOURCES UNDER SAME OWNERSHIP IN CALIFORNIA IN COMPLIANCE WITH FEDERAL, STATE, AND LOCAL AIR POLLUTION CONTROL RULES? Yes No
 ARE YOU THE OWNER OF THE EQUIPMENT UNDER THIS APPLICATION? Yes No
 IF NO, ENTER THE LEGAL NAME OF OWNER: YES IRS OR S. S. NUMBER OF OWNER: 710427007

Section II - Facility Information

EQUIPMENT ADDRESS/LOCATION: 1801 AVION DR FACILITY NAME: _____
ONTARIO NUMBER OF STREETS: _____ FACILITY ID NUMBER: 058000
 CITY OR COMMUNITY: CA, 91761 ZIP CODE: _____
 PRINT NAME OF CONTACT PERSON: JACK BAI TITLE OF CONTACT PERSON: AGENT FOR FEDEX
 TYPE OF BUSINESS AT THIS FACILITY: POSTAL SERVICE / DELIVERY PRIMARY SIC CODE FOR THIS FACILITY: _____ NUMBER OF EMPLOYEES AT THIS FACILITY: _____
 CONTACT PERSON'S TELEPHONE NUMBER: (510) 869-7888 CONTACT PERSON'S FAX NUMBER: (910) 869-7888 CONTACT PERSON'S E-MAIL ADDRESS: _____

Section III - Application Type

DESCRIPTION OF EQUIPMENT: _____ PREVIOUS PERMIT #(S): M89141
 APPLICATION FOR (SEE INSTRUCTIONS):
 NEW CONSTRUCTION MODIFICATION CHANGE OF LOCATION
 EXISTING EQUIPMENT WITHOUT PERMIT CHANGE OF PERMITTEE CHANGE OF PERMIT CONDITION
 EXISTING EQUIPMENT WITH EXPIRED PERMIT
 ARE YOU SUBMITTING MULTIPLE APPLICATIONS FOR EQUIPMENT IDENTICAL TO THAT DESCRIBED ABOVE? Yes No 159545
 APPLICATION FOR NON-TITLE V EQUIPMENT PERMIT. CHECK THE SUPPLEMENTAL SERIES 400-E-xx FORM(S) SUBMITTED WITH THIS 400-A FORM:
 400-E-1 • PARTICULATE MATTER (PM₁₀) CONTROL EQUIPMENT
 400-E-2 • VOLATILE ORGANIC COMPOUND (VOC) CONTROL EQUIPMENT
 400-E-3 • SCRUBBER
 400-E-4 • ABRASIVE BLASTING EQUIPMENT
 400-E-6 • DEGREASER
 400-E-7 • DRY CLEANING EQUIPMENT
 400-E-9 • ETHYLENE OXIDE STERILIZER
 400-E-10 • FOOD BROILER/FRYER
 400-E-11 • FUEL DISPENSING AND STORAGE EQUIPMENT
 400-E-12 • GAS TURBINE
 400-E-13 • INTERNAL COMBUSTION EQUIPMENT
 400-E-14 • OPEN PROCESS TANK
 400-E-14a • OPEN PROCESS TANK; PROCESS LINE
 400-E-15 • PRINTING EQUIPMENT
 400-E-16 • SOLID MATERIALS STORAGE EQUIPMENT
 400-E-17 • SPRAY BOOTH/OPEN SPRAY
 400-E-17a • POWDER SPRAY BOOTH
 400-E-18 • STORAGE TANK (LIQUID & GASEOUS MAT'L)
 400-E-19 • WAVE SOLDER MACHINE
 400-E-20 • ASBESTOS REMOVAL EQUIPMENT
 NONE = ADDITIONAL INFORMATION SUBMITTED AS REQUESTED ON FORM 400-E-G1
 APPLICATION FOR TITLE V FACILITY PERMIT. PROVIDE INFORMATION REQUESTED ON REVERSE SIDE OF THIS FORM.

I HEREBY CERTIFY THAT ALL INFORMATION CONTAINED HEREIN AND INFORMATION SUBMITTED WITH THIS APPLICATION IS TRUE AND CORRECT.
 SIGNATURE OF RESPONSIBLE OFFICIAL OF FIRM: _____ TITLE OF RESPONSIBLE OFFICIAL OF FIRM: AGENT FOR FEDEX
 TYPE OR PRINT NAME OF RESPONSIBLE OFFICIAL OF FIRM: MARK SWEETS RESPONSIBLE OFFICIAL'S TELEPHONE NUMBER: (510) 869-7888 DATE SIGNED: 3/31/2008

I HEREBY CERTIFY THAT ALL INFORMATION CONTAINED HEREIN AND INFORMATION SUBMITTED WITH THIS APPLICATION IS TRUE AND CORRECT.
 SIGNATURE OF PREPARER, IF PREPARED BY PERSON OTHER THAN RESPONSIBLE OFFICIAL OF FIRM: _____ TITLE OF PREPARER: _____
 TYPE OR PRINT NAME OF PREPARER, IF PREPARED BY PERSON OTHER THAN RESPONSIBLE OFFICIAL OF FIRM: MARK SWEET PREPARER'S TELEPHONE NUMBER: (62) 867-2800 DATE SIGNED: 3/13/105

TITLE V FACILITIES ONLY: COMPLETE OTHER SIDE

AQMD USE ONLY	APPLICATION/TRACKING # <u>14402504</u>	PROJECT #	TYPE <u>B C D</u>	EQUIPMENT CATEGORY CODE <u>248915, 9A</u>	FEE SCHEDULE: \$	VALIDATION/ <u>04/06/08</u>
ENG. A R DATE	ENG. A R DATE	CLASS I II IV	ASSIGNMENT WEST	ENF. SECT.	CHECK/MONEY ORDER AMOUNT <u>1162.871-</u>	

(44780) 2372 (2872) 82.304

S.C.A.O.M.D.
ENGINEERING

05 APR -6 P1:05

S.C.A.O.M.D.
REVENUE RECEIVING

5 APR -5 A10:13

TITLE V APPLICATION CERTIFICATION

- TO BE COMPLETED BY TITLE V FACILITIES ONLY -

Section IV - Title V Application

1. This is an application for a(n) (Check all applicable boxes and provide the requested information as appropriate):
- a. Initial Title V Permit
 - b. Permit Renewal: Provide current permit expiration date: ____/____/____
 - c. Administrative Permit Revision (Check all that apply)
 - Change of Ownership. (Complete and attach equipment-specific Form 400-E-xx series forms)
 - Change of Facility Information
 - Other, Please specify: _____
 - d. Other (Complete and attach equipment specific Form 400-E-XX series form(s) to this form if your application involves permit action for new construction, change of location, non-administrative permit revision, alternative operating scenario (AOS), permit shield, streamlined permit conditions, or temporary source permit.)
2. Is this facility required to prepare a Risk Management Plan (RMP) for another agency? Yes No

Section V - Title V Submittal Checklist

1. Enter the quantity of each type form submitted in the space provided:
- | | |
|--------------|------------------------------|
| _____ 500-A2 | _____ 500-F1 |
| _____ 500-B | _____ 500-F2 |
| _____ 500-C1 | _____ 500-F3 |
| _____ 500-C2 | _____ 500-F4 |
| _____ 500-D | _____ Other (specify): _____ |
2. Additional information referenced in this application submitted (Check ALL that apply):
- a. Existing Facility Permit
 - b. Preliminary Facility Permit
 - c. EFB Report for Year _____
 - d. None
 - e. Other (Specify): _____
3. Supplemental information included with this application submittal (Check ALL that apply):
- a. Facility Plot Plan
 - b. MSDS Sheet(s)
 - c. None
 - d. Other (Specify): _____

	APPLICATION TYPE		30 DAY PUBLIC NOTICE		PUBLIC HEARING	45-DAY EPA REVIEW	
			START DATE	END DATE	DATE	START DATE	END DATE
AQMD	INITIAL, RENEWAL & SIGNIFICANT						
USE	MINOR & DEMINORUS						
ONLY	ESTABLISH GENERAL PERMIT						
USE THE SECTIONS BELOW FOR TITLE V INITIAL AND RENEWAL APPLICATIONS ONLY:							
APPLICATION/TRACKING #		PROJECT #		TYPE	EQUIPMENT CATEGORY CODE:		FEE SCHEDULE:
				B C D			\$
ENG. A R	ENG. A R	CLASS	ASSIGNMENT		ENF.	CHECK/MONEY ORDER AMOUNT	
DATE	DATE	I II IV	UNIT	ENGINEER	SECT.	*	*



South Coast Air Quality Management District
 P. O. Box 4944
 Diamond Bar, CA 91765
 (909) 396-2000

Form 400-A and Form 400 CEQA must accompany all submittals.

FUEL DISPENSING AND STORAGE EQUIPMENT FORM 400 - E - 11

(See Form 400-E-11 Requirements and Instructions)

Section I - Facility/Application Information

- Business Name: FEDERAL EXPRESS Facility ID: 058000
- Is the equipment located within 1,000 feet from the outer boundary of a grade K-12 school? No Yes
 (If Yes, complete for all public or private school(s), grade K-12, within a 1/4 mile radius of facility property.)
 School Name(s): _____ Telephone No(s): _____
 School Address(s): _____
- The requested application is for:
 - New Construction b. Modification; Current Permit Number: _____
 Estimated Construction/Modification Start Date: 9/15/2005
 Estimated Construction/Modification Completion Date: 9/16/2005
 - Existing Equipment with Expired Permit
 Permit Number: _____ Date Expired: _____
 - Existing Equipment Operating without a Permit; Initial Operation Date: _____
 - Change of Throughput Condition
 Specify the change of condition requested: _____
 Date the throughput change will/did occur: _____
 - Change of Operator
 Previous Operator: _____ Previous Operator's Facility ID No.: _____
 Previous Operator's Permit No.: _____ Date Change of Operator Occurred: _____
- Operating Schedule: _____ hours/day _____ days/year
- Property Zone:
 - Commercial c. Industrial e. Other (specify): _____
 - Residential d. Parking
- Business Type: a. Retail b. Non-Retail
 For Non-Retail facilities only, do you own any fleet vehicles?
 No Yes, Total number of fleet vehicles: _____
 For Retail facilities only:
 - Has the owner/operator attended a SCAQMD approved Rule 461 training course?
 No Yes Date of Course Completion: _____
 - Has the owner/operator developed an Operation and Maintenance manual as required by Rule 461?
 No Yes
- Have you been issued a Notice to Comply (NTC) or Notice of Violation (NOV) for this equipment?
 No Yes; NTC #: _____ NOV #: _____ Issue Date: _____
- Do you claim confidentiality of data? No Yes (attach explanation)

Section II - Equipment Information

1. UNDERGROUND STORAGE TANK INFORMATION: COMPLETE AND CHECK THE APPROPRIATE COLUMNS

Tank No.	Fuel Type (e.g. Unleaded)	Tank Capacity (Gallons)	Phase I Design		Manifold Location		New <input type="checkbox"/>	Existing <input type="checkbox"/>	Remove <input type="checkbox"/>
			Coaxial	Two-Point	Underground	At Vent			
	Gas	1014					<input type="checkbox"/>	<input type="checkbox"/>	<input type="checkbox"/>
							<input type="checkbox"/>	<input type="checkbox"/>	<input type="checkbox"/>
							<input type="checkbox"/>	<input type="checkbox"/>	<input type="checkbox"/>
							<input type="checkbox"/>	<input type="checkbox"/>	<input type="checkbox"/>
							<input type="checkbox"/>	<input type="checkbox"/>	<input type="checkbox"/>

- Provide Phase I CARB Executive Order Number (see Instructions): _____
- Are any of these storage tanks dual or multi-compartment? No Yes
 Identify the compartments by tank number and letter (e.g. 1A, 1B, 1C, etc.).
- Are any of these storage tanks methanol compatible? No Yes (Identify these tanks)
- Will any of these storage tanks be located in a vault below grade? No Yes
- Will a condensate/vapor trap be installed in the vapor return line? No Yes
- Will the tank(s) at this site contain a remote fill? No Yes
- Will a flex-type piping be used for the vapor return line? No Yes

All **EXISTING** gasoline storage tanks shall be equipped with the following CARB certified equipment:

- Phase I Vapor Control;
- Submerged Fill Tubes; and,
- Spill Boxes.

In addition to the above mentioned requirements, all **NEW** construction or tank replacement applications shall have a two point design Phase I vapor recovery system AND have all gasoline tanks manifolded underground. Furthermore, all underground storage tanks shall be methanol fuel compatible (include methanol compatible certificate).

2. ABOVEGROUND STORAGE TANK INFORMATION: COMPLETE AND CHECK THE APPROPRIATE COLUMNS

Tank No.	Fuel type (e.g.; Reg. Unleaded)	Tank Capacity (Gallons)	Tank Dimensions LxWxDia (Feet-Inches)	Tank Manufacturer Control Type* or CARB EO	Stack Height (Feet)	Hose Length (Feet)	New <input checked="" type="checkbox"/>	Existing <input checked="" type="checkbox"/>	Remove <input checked="" type="checkbox"/>
							<input type="checkbox"/>	<input type="checkbox"/>	<input type="checkbox"/>
							<input type="checkbox"/>	<input type="checkbox"/>	<input type="checkbox"/>
							<input type="checkbox"/>	<input type="checkbox"/>	<input type="checkbox"/>

Are any of these storage tanks dual or multi-compartment? No Yes

Identify the compartments by tank number and letter (e.g. 1A, 1B, 1C, etc.).

3. For new construction or vent pipe relocations, submit a plot plan identifying island locations, all underground piping locations with pipe diameters, dispenser locations, vent pipe locations, and structures surrounding the property line. Have you included this plot plan with this application? Yes No
4. Identify which one of the layouts on Attachment I most accurately represents your facility's configuration (fuel pump islands and set-up). In addition, identify the direction of North by placing an arrow in the circle provided and identify dispenser location by placing a dot on the island configuration. If none of the figures in Attachment I apply to your facility, complete Figure 9 by sketching the layout of your fuel pump islands. Using the same format in Attachment I, number each island and indicate the distances between them.

Figure _____ Distance A: _____ FT Distance B: _____ FT Distance C: _____ FT

5. Indicate the distance, direction from Δ , and address of the nearest residential and commercial/industrial structure located outside the property line of the facility as measured from the approximate center of the islands (shown as Δ in the figures):

Residential _____ FT Commercial/Industrial _____ FT

Direction (Circle One): N NE E SE S SW W NW Direction (Circle One): N NE E SE S SW W NW

Located at: _____ Located at: _____

6. FUELING POSITION INFORMATION: COMPLETE FOR ALTERATIONS OR NEW CONSTRUCTION

Total Number of Fueling Positions After Alteration or New Construction Total Number of Fueling Positions Prior to Alteration (For Alterations Only)

2

2

7. NOZZLE INFORMATION: COMPLETE ALL COLUMNS

Fuel Type (e.g. Unleaded, Diesel)	# New Nozzles	# Existing Nozzles	# Removed Nozzles	CARB Executive Order OR Control Type* (Phase II)	Maximum Monthly Throughput (Gal/Mo)	Maximum Annual Throughput (Gal/Yr)
UNLEADED	2	2	0	91		

*See lists on page 2 of Instruction sheets for form 400-E-11.

8. GASOLINE PRODUCT INFORMATION: COMPLETE TABLE

Number of nozzle(s) dispensing ONE product (grade) of gasoline: 2 X 1 = 2

Number of nozzle(s) dispensing TWO products (grades) of gasoline: ___ X 2 = ___

Number of nozzle(s) dispensing THREE products (grades) of gasoline: ___ X 3 = ___

TOTAL NOZZLE COUNT: ___ TOTAL PRODUCT COUNT: ___

9. DISPENSER INFORMATION: COMPLETE AND CHECK THE APPROPRIATE COLUMNS

Dispenser		No. of Similar Dispensers	Dispenser			No. of Nozzles Per Dispenser		
Make	Model No.		New <input checked="" type="checkbox"/>	Existing <input checked="" type="checkbox"/>	Removed <input checked="" type="checkbox"/>	Unleaded	Diesel	Methanol
			<input type="checkbox"/>	<input type="checkbox"/>	<input type="checkbox"/>			
			<input type="checkbox"/>	<input type="checkbox"/>	<input type="checkbox"/>			
			<input type="checkbox"/>	<input type="checkbox"/>	<input type="checkbox"/>			
			<input type="checkbox"/>	<input type="checkbox"/>	<input type="checkbox"/>			

10. THROUGHPUT INFORMATION: PROVIDE THROUGHPUT RECORDS FOR THE PAST 2 YEARS (EXISTING SITES)

Year of Operation	Fuel Type	Throughput (Gal/Yr)	Days of Operation
	Gasoline		
	Gasoline		

11. For existing gasoline storage and dispensing systems and based on the following, please provide a copy of your **MOST recent** vapor recovery test results.

- a. Balance System Tests:
 - Static Pressure (Leak-Decay);
 - Dynamic Pressure (Back-Pressure); and,
 - Liquid Removal (if applicable).
- b. Vacuum Assisted System Tests (Except Healy and Hirt Systems):
 - Static Pressure (Leak-Decay); and,
 - Air-to-Liquid Ratio (A/L).
- c. Healy Vacuum Assisted System Tests:
 - Static Pressure (Leak-Decay);
 - Air-to-Liquid Ratio (A/L); and,
 - Vapor Return Line.
- d. Vacuum Assisted Hirt System Test:
 - Air-to-Liquid Ratio (A/L).
- e. For systems not mentioned, provide required test results as per that system's executive order.

12. Include **All** drawings as mentioned in Form 400-E-11 Requirements.

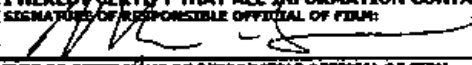
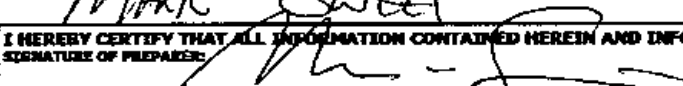
Section III - Applicant Certification Statement		
I HEREBY CERTIFY THAT ALL INFORMATION CONTAINED HEREIN AND INFORMATION SUBMITTED WITH THIS APPLICATION IS TRUE AND CORRECT.		
SIGNATURE OF RESPONSIBLE OFFICIAL OF FIRM:		TITLE OF RESPONSIBLE OFFICIAL OF FIRM:
		AGENT FOR FED EX
TYPE OR PRINT NAME OF RESPONSIBLE OFFICIAL OF FIRM:	RESPONSIBLE OFFICIAL'S TELEPHONE NUMBER	DATE SIGNED:
Mark Sweet	562-667-2600	3/31/2005
I HEREBY CERTIFY THAT ALL INFORMATION CONTAINED HEREIN AND INFORMATION SUBMITTED WITH THIS APPLICATION IS TRUE AND CORRECT.		
SIGNATURE OF PREPARER:		TITLE OF PREPARER AND COMPANY NAME:
		
TYPE OR PRINT NAME OF PREPARER:	PREPARER'S TELEPHONE NUMBER	DATE SIGNED:
Mark Sweet	562-667-2600	3/31/2005

ATTACHMENT I LAYOUTS

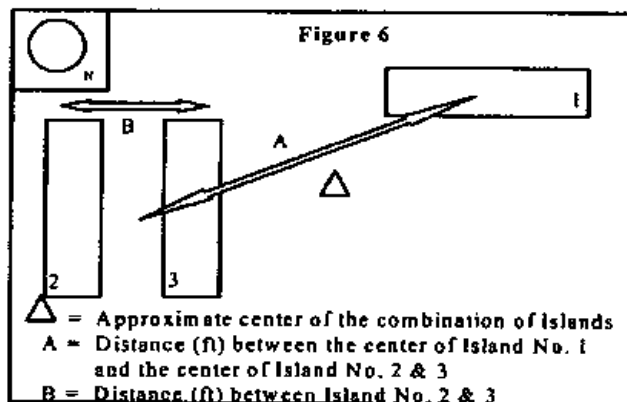
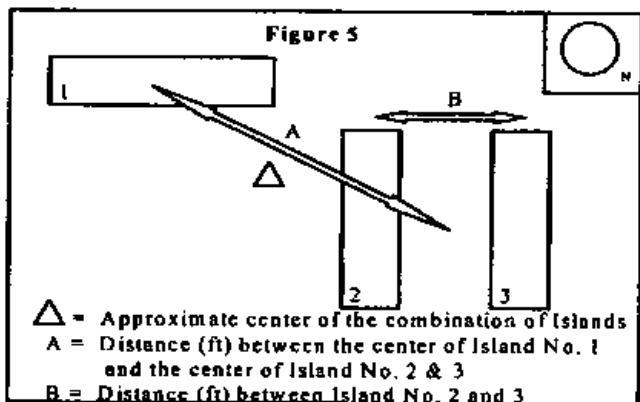
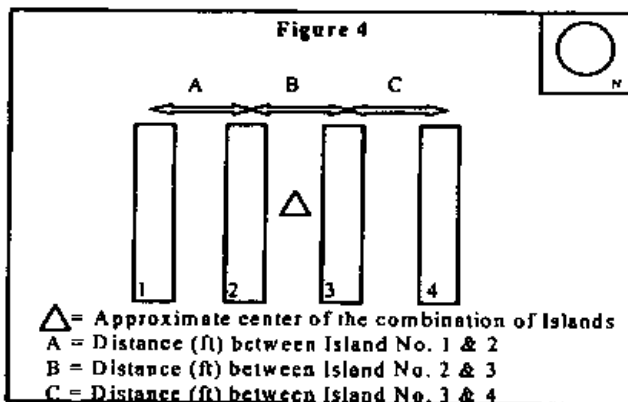
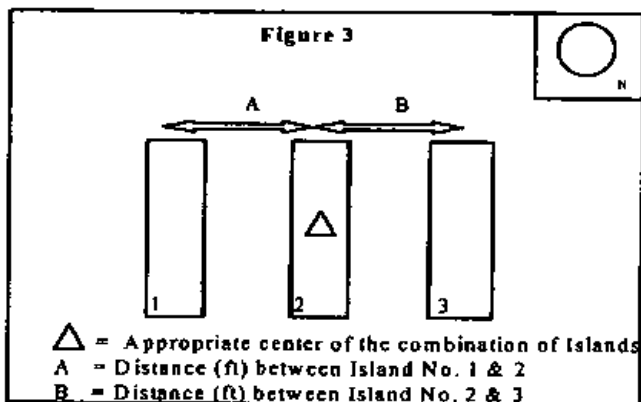
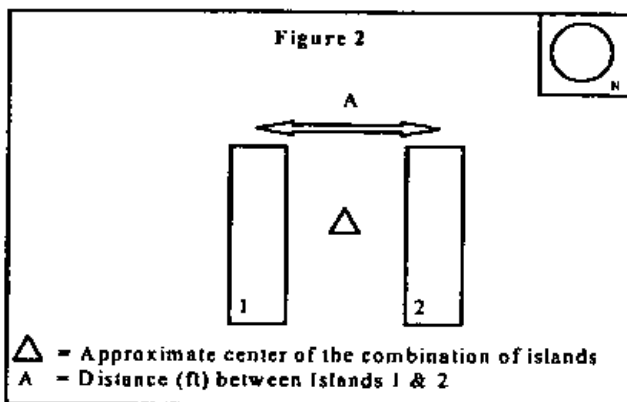
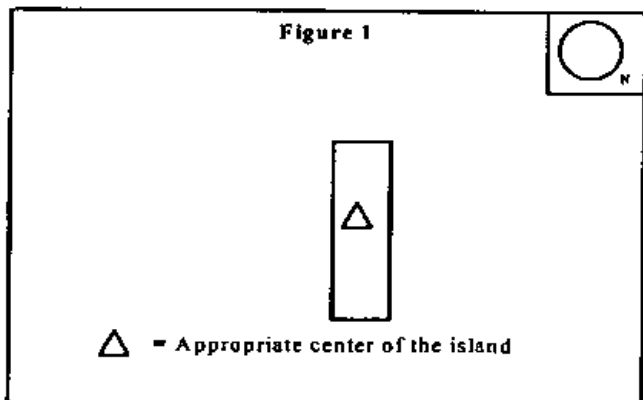

ATTACHMENT I LAYOUTS

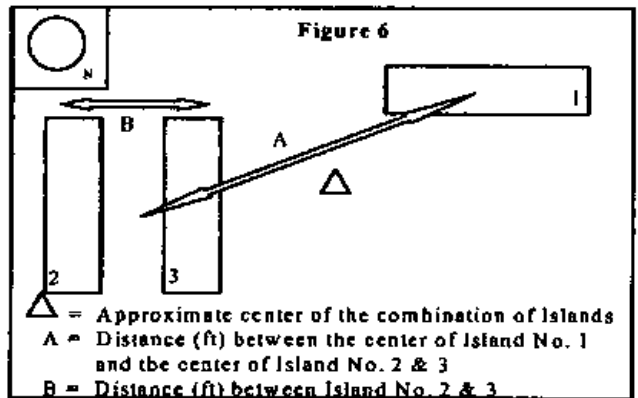
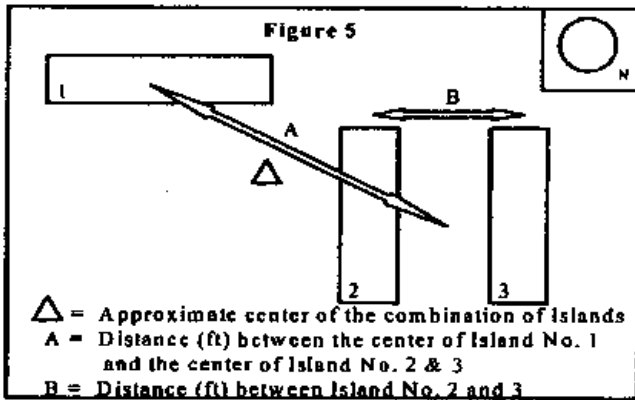
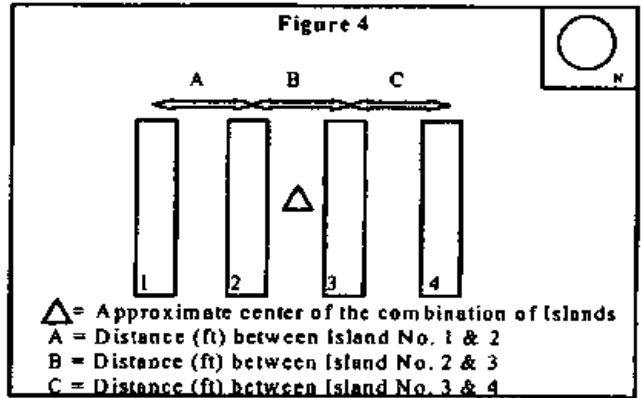
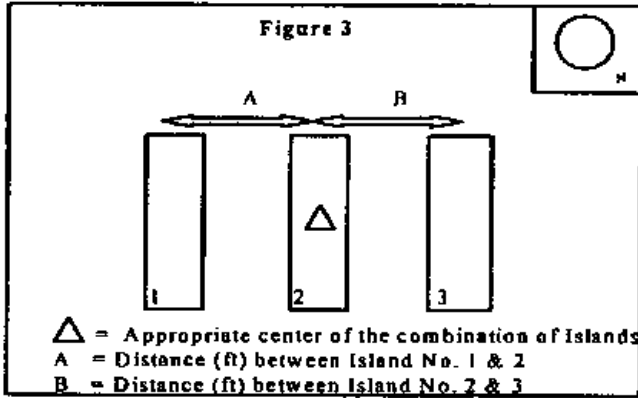
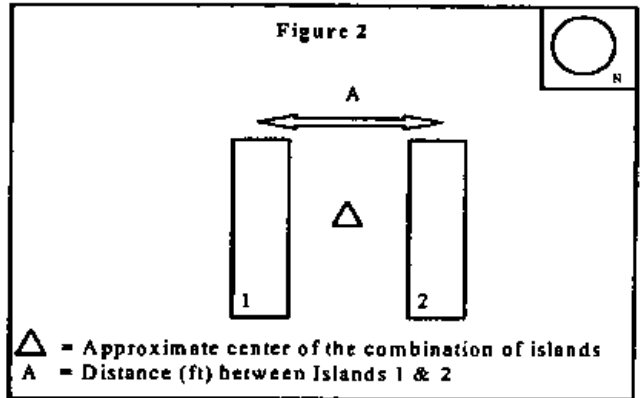
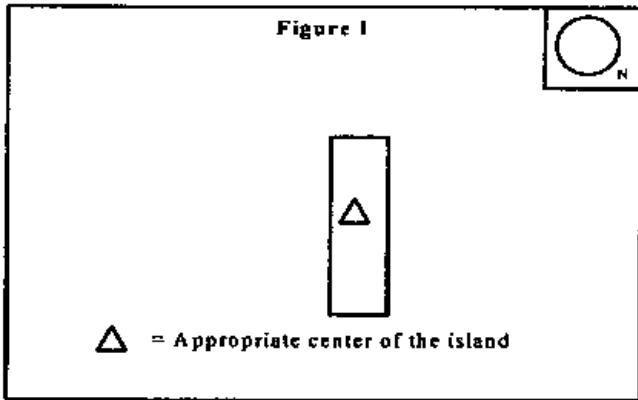



South Coast Air Quality
Management District
21865 East Copley Drive
Diamond Bar, CA 91765
(909) 396-2000

CALIFORNIA ENVIRONMENTAL QUALITY ACT (CEQA) APPLICABILITY FORM 400 - CEQA

The SCAQMD is required by state law, the California Environmental Quality Act (CEQA), to review discretionary permit project applications for potential air quality and other environmental impacts. This form is a screening tool to assist the SCAQMD in clarifying whether or not the project¹ has the potential to generate significant adverse environmental impacts that might require preparation of a CEQA document [CEQA Guidelines §15060(a)].² Refer to the attached instructions for guidance in completing this form.³ For each Form 400-A application, also complete and submit one Form 400-CEQA. If submitting multiple Form 400-A applications for the same project at the same time, only one 400-CEQA form is necessary for the entire project. If you need assistance completing this form, contact Permit Services at (909) 396-3385 (or 2668).

FACILITY INFORMATION

Facility Name: FEDERAL EXPRESS Facility ID (6-Digit): 58000
Project Description: EVR UPGRADE

REVIEW FOR EXEMPTION FROM FURTHER CEQA ACTION

Check "Yes" or "No" as applicable

	Yes	No	Is this application for:
A.	<input type="checkbox"/>	<input checked="" type="checkbox"/>	A CEQA and/or NEPA document previously or currently prepared that specifically evaluates this project? If yes, a permit cannot be issued until a Final CEQA document and Notice of Determination is submitted.
B.	<input type="checkbox"/>	<input checked="" type="checkbox"/>	A request for a change of permittee only (without equipment modifications)?
C.	<input checked="" type="checkbox"/>	<input type="checkbox"/>	A functionally identical permit unit replacement with no increase in rating or emissions?
D.	<input type="checkbox"/>	<input checked="" type="checkbox"/>	A change of daily VOC permit limit to a monthly VOC permit limit?
E.	<input type="checkbox"/>	<input checked="" type="checkbox"/>	Equipment damaged as a result of a disaster during state of emergency?
F.	<input type="checkbox"/>	<input checked="" type="checkbox"/>	A Title V (i.e., Regulation XXX) permit renewal (without equipment modifications)?
G.	<input type="checkbox"/>	<input checked="" type="checkbox"/>	A Title V administrative permit revision?
H.	<input type="checkbox"/>	<input checked="" type="checkbox"/>	The conversion of an existing permit into an Initial Title V permit?

If "Yes" is checked for any question above, your application does not require additional evaluation for CEQA applicability. Skip to page 2, "SIGNATURES" and sign and date this form.

REVIEW OF IMPACTS WHICH MAY TRIGGER CEQA

Complete Sections I-VI by checking "Yes" or "No" as applicable. To avoid delays in processing your application(s), explain all "Yes" responses on a separate sheet and attach it to this form.



	Yes	No	Section I - General
1.	<input type="checkbox"/>	<input checked="" type="checkbox"/>	Has this project generated any known public controversy regarding potential adverse impacts that may be generated by the project? Controversy may be construed as concerns raised by local groups at public meetings; adverse media attention such as negative articles in newspapers or other periodical publications, local news programs, environmental justice issues, etc.
2.	<input type="checkbox"/>	<input checked="" type="checkbox"/>	Is this project part of a larger project?
Section II - Air Quality			
3.	<input type="checkbox"/>	<input checked="" type="checkbox"/>	Will there be any demolition, excavating, and/or grading construction activities that encompass an area exceeding 20,000 square feet?
4.	<input type="checkbox"/>	<input checked="" type="checkbox"/>	Does this project include the open outdoor storage of dry bulk solid materials that could generate dust? If Yes, include a plot plan with the application package.

¹ A "project" means the whole of an action which has a potential for resulting in physical change to the environment, including construction activities, clearing or grading of land, improvements to existing structures, and activities or equipment involving the issuance of a permit. For example, a project might include installation of a new, or modification of an existing internal combustion engine, dry-cleaning facility, boiler, gas turbine, spray coating booth, solvent cleaning tank, etc.

	Yes	No	
5.	<input type="checkbox"/>	<input type="checkbox"/>	Would this project result in noticeable off-site odors from activities that may not be subject to SCAQMD permit requirements? For example, compost materials or other types of greenwaste (i.e., lawn clippings, tree trimmings, etc.) have the potential to generate odor complaints subject to Rule 402 - Nuisance.
6.	<input type="checkbox"/>	<input type="checkbox"/>	Does this project cause an increase of emissions from marine vessels, trains and/or airplanes?
7.	<input type="checkbox"/>	<input type="checkbox"/>	Will the proposed project increase the QUANTITY of hazardous materials stored aboveground onsite or transported by mobile vehicle to or from the site by greater than or equal to the amounts associated with each compound on the attached Table 17?
Section III - Water Resources			
8.	<input type="checkbox"/>	<input type="checkbox"/>	Will the project increase demand for water at the facility by more than 5,000,000 gallons per day? The following examples identify some, but not all, types of projects that may result in a "yes" answer to this question: 1) projects that generate steam; 2) projects that use water as part of the air pollution control equipment; 3) projects that require water as part of the production process; 4) projects that require new or expansion of existing sewage treatment facilities; 5) projects where water demand exceeds the capacity of the local water purveyor to supply sufficient water for the project; and 6) projects that require new or expansion of existing water supply facilities.
9.	<input type="checkbox"/>	<input type="checkbox"/>	Will the project require construction of new water conveyance infrastructure? Examples of such projects are when water demands exceed the capacity of the local water purveyor to supply sufficient water for the project, or require new or modified sewage treatment facilities such that the project requires new water lines, sewage lines, sewage hook-ups, etc.
Section IV - Transportation/Circulation			
10.			Will the project result in (Check all that apply):
	<input type="checkbox"/>	<input type="checkbox"/>	a. the need for more than 350 new employees?
	<input type="checkbox"/>	<input type="checkbox"/>	b. an increase in heavy-duty transport truck traffic to and/or from the facility by more than 350 truck round-trips per day?
	<input type="checkbox"/>	<input type="checkbox"/>	c. increase customer traffic by more than 700 visits per day?
Section V - Noise			
11.	<input type="checkbox"/>	<input type="checkbox"/>	Will the project include equipment that will generate noise GREATER THAN 90 decibels (dB) at the property line?
Section VI - Public Services			
12.			Will the project create a permanent need for new or additional public services in any of the following areas (Check all that apply):
	<input type="checkbox"/>	<input type="checkbox"/>	a. Solid waste disposal? Check "No" if the projected potential amount of wastes generated by the project is less than five tons per day.
	<input type="checkbox"/>	<input type="checkbox"/>	b. Hazardous waste disposal? Check "No" if the projected potential amount of hazardous wastes generated by the project is less than 42 cubic yards per day (or equivalent in pounds).
REMINDER: For each "Yes" checked in the sections above, attach all pertinent information including but not limited to estimated quantities, volumes, weights, etc.			

SIGNATURES

I HEREBY CERTIFY THAT ALL INFORMATION CONTAINED HEREIN AND INFORMATION SUBMITTED WITH THIS APPLICATION IS TRUE AND CORRECT TO THE BEST OF MY KNOWLEDGE. I UNDERSTAND THAT THIS FORM IS A SCREENING TOOL AND THAT THE SCAQMD RESERVES THE RIGHT TO CONSIDER OTHER PERTINENT INFORMATION IN DETERMINING CEQA APPLICABILITY.

SIGNATURE OF RESPONSIBLE OFFICIAL OF FIRM: 		TITLE OF RESPONSIBLE OFFICIAL OF FIRM: AGENT FOR FEDEX	
TYPE OR PRINT NAME OF RESPONSIBLE OFFICIAL OF FIRM: MARK SWEET		RESPONSIBLE OFFICIAL'S TELEPHONE NUMBER: 562 867 2800	DATE Signed: 3/31/2005
SIGNATURE OF PREPARER, IF PREPARED BY PERSON OTHER THAN RESPONSIBLE OFFICIAL OF FIRM: 		TITLE OF PREPARER: CEO	
TYPE OR PRINT NAME OF PREPARER: MARK SWEET		PREPARER'S TELEPHONE NUMBER: 562 867-2800	DATE Signed: 3/31/2005

THIS CONCLUDES FORM 400-CEQA. INCLUDE THIS FORM AND THE ATTACHMENTS WITH FORM 400-A.

APPLICATION FOR PLANS FORM 400P SOUTH COAST AIR QUALITY MANAGEMENT DISTRICT

COMPANY INFORMATION FOR INSTRUCTIONS SEE REVERSE SIDE

LEGAL NAME OF APPLICANT: CITY of Los Angeles D.A.A. ONTARIO International Airport
IR.S. OR S.S. NO.:
PLAN TO BE SUBMITTED (SEE INSTRUCTIONS): ONTARIO International Airport
BUSINESS MAILING ADDRESS: 2132 E. AVION ST ONTARIO CA 91761

FACILITY INFORMATION

FACILITY NAME: ONTARIO International Airport FACILITY ID. NO.: 116529-45-99
EQUIPMENT/FACILITY LOCATION: (FOR VARIOUS LOCATIONS PLANS, ENTER "VARIOUS LOCATIONS") 2132 E. AVION ST
TYPE OF BUSINESS: Airport BUSINESS TYPE CODE: (SEE INSTRUCTIONS) 4580
CONTACT PERSON AND TITLE: ANGEL SEGARRA EQUIP OPER. CONTACT TELEPHONE NO: (909) 937-2730 EXT 2559

EQUIPMENT INFORMATION

APPLICATION BEING SUBMITTED FOR: SOIL MITIGATION PLAN
RULE NUMBER WHICH THIS APPLICATION APPLIES TO: RULE 1188
TYPE OF PLAN: COMPLIANCE PLAN [] ALTERNATIVE EMISSION CONTROL PLAN (AECF) []
EXCAVATION PLAN [X] EXTREME PERFORMANCE CREATING/REMANIPULATION []
OTHER []

IF THIS APPLICATION IS ASSOCIATED WITH CERTAIN DISTRICT APPLICATIONS/PERMITS, ENTER APPLICATION/PERMIT NUMBER(S):
FOR THIS PROJECT, HAS A CALIFORNIA ENVIRONMENTAL QUALITY ACT (CEQA) DETERMINATION BEEN REQUIRED BY ANOTHER GOVERNMENTAL AGENCY? NO [] YES [] IF YES, ENTER NAME OF AGENCY:

DO YOU CLAIM EXEMPTIONALITY OF DATA? (SEE INSTRUCTIONS) YES [] NO []

OPERATING SCHEDULE: (Site Specific Plans Only)
FOR AECF PLEASE FILL IN TABLE BELOW:
Table with columns: HOURS/DAY, DAYS/WEEK, WEEKS/YEAR, LBS/YEAR, DAYS/YEAR. Rows: MAXIMUM, ACTUAL (TWO YEARS AGO), ACTUAL (LAST YEAR), PROPOSED AVERAGE USE.

SIGNATURE:
I HEREBY CERTIFY, UNDER PENALTY OF PERJURY, THAT ALL INFORMATION CONTAINED HEREIN AND INFORMATION SUBMITTED WITH THIS APPLICATION ARE TRUE AND CORRECT.
Signature: Angel Segarra
SIGNATURE OF RESPONSIBLE MEMBER OR ORGANIZATION DATE: 2-18-99
TYPE OR PRINT NAME OF SIGNER: TITLE OF SIGNER: TELEPHONE NO.: (909) 937-2730

SCAQMD USE ONLY

APPLICATION NUMBER: 351295 P 3/9/99 EQUIP. CAT. NO.: 666115 INCR. A R. DATE INITIAL: INCR. A R. DATE INITIAL:
ASSIGNMENT TR UNIT: 11 ENG. DEL. SCHEDULE: S VALIDATION: 02/19/99 CHECK NO.: H0553180 AMOUNT: 160/60 INT. SEC.

3/9/99 - Jeff - (2) messages on Co-Home - No answer - will use #116529-45



South Coast Air Quality Management District
 P. O. Box 4944
 Diamond Bar, CA 91765
 (909) 396-2000

APPLICATION FOR PERMIT TO CONSTRUCT AND PERMIT TO OPERATE FORM 400 - A

Non-Title V Facilities: This form must be accompanied by one or more 400-E-xx series form(s). Complete this side of form only.
Title V Facilities: Complete both sides of this form. Include additional forms as necessary.

NC/NOV NUMBER:	
INSPECTOR	SECTOR
ISSUE DATE	

Section I - Company Information

LEGAL NAME OF OPERATOR ONTARIO INTERNATIONAL AIRPORTS / MAINTENANCE		<input type="checkbox"/> IRS OR <input type="checkbox"/> S. S. NUMBER 956000735	
PERMIT TO BE ISSUED TO (SEE INSTRUCTIONS) SAME.			
BUSINESS MAILING ADDRESS 2132 E. AVION ST. ONTARIO, CA, 91761			
PERMIT MAILING ADDRESS, IF DIFFERENT FROM BUSINESS MAILING ADDRESS SAME.			
TYPE OF ORGANIZATION <input checked="" type="checkbox"/> Corporation <input type="checkbox"/> Limited Partnership <input type="checkbox"/> Government Entity <input type="checkbox"/> Individual <input type="checkbox"/> General Partnership <input type="checkbox"/> Other (Fill In):			
ARE YOU A SMALL BUSINESS? (SEE INSTRUCTIONS) <input type="checkbox"/> Yes <input checked="" type="checkbox"/> No		AVERAGE ANNUAL GROSS RECEIPTS \$ N/A.	IS YOUR BUSINESS 51% OR MORE WOMAN/MINORITY OWNED? <input type="checkbox"/> Yes <input checked="" type="checkbox"/> No
NUMBER OF EMPLOYEES _____			
THIS SECTION IS REQUIRED FOR ALL APPLICATIONS FOR NEW CONSTRUCTION OR MAJOR MODIFICATIONS.			
ARE ALL MAJOR SOURCES UNDER SAME OWNERSHIP IN CALIFORNIA IN COMPLIANCE WITH FEDERAL, STATE, AND LOCAL AIR POLLUTION CONTROL RULES? <input checked="" type="checkbox"/> Yes <input type="checkbox"/> No			
ARE YOU THE OWNER OF THE EQUIPMENT UNDER THIS APPLICATION? <input checked="" type="checkbox"/> Yes <input type="checkbox"/> No <input type="checkbox"/> IRS OR <input type="checkbox"/> S. S. NUMBER OF OWNER			
IF NO, ENTER THE LEGAL NAME OF OWNER _____			

Section II - Facility Information

EQUIPMENT ADDRESS/LOCATION 2132 E AVION ST.		FACILITY NAME N/A.	
NUMBER/STREET ONTARIO		FACILITY ID NUMBER 116529 874 (35)	
CITY OR COMMUNITY ONTARIO		ZIP CODE CA, 91761	
PRINT NAME OF CONTACT PERSON BRIAN HEATH		TITLE OF CONTACT PERSON MAINTENANCE SUPERVISOR	
TYPE OF BUSINESS AT THIS FACILITY		PRIMARY SIC CODE FOR THIS FACILITY _____	NUMBER OF EMPLOYEES AT THIS FACILITY _____
CONTACT PERSON'S TELEPHONE NUMBER (909) 337-2730	CONTACT PERSON'S FAX NUMBER () N/A.	CONTACT PERSON'S E-MAIL ADDRESS N/A @	

Section III - Application Type

DESCRIPTION OF EQUIPMENT: PAINT SPRAY BOOTH.		PREVIOUS PERMIT #(S): N/A.
APPLICATION FOR (SEE INSTRUCTIONS): <input checked="" type="checkbox"/> NEW CONSTRUCTION <input type="checkbox"/> MODIFICATION <input type="checkbox"/> CHANGE OF LOCATION <input type="checkbox"/> EXISTING EQUIPMENT WITHOUT PERMIT <input type="checkbox"/> CHANGE OF PERMITTEE <input type="checkbox"/> CHANGE OF PERMIT CONDITION <input type="checkbox"/> EXISTING EQUIPMENT WITH EXPIRED PERMIT		ARE YOU SUBMITTING MULTIPLE APPLICATIONS FOR EQUIPMENT IDENTICAL TO THAT DESCRIBED ABOVE? <input type="checkbox"/> Yes <input checked="" type="checkbox"/> No
<input type="checkbox"/> APPLICATION FOR NON-TITLE V EQUIPMENT PERMIT. CHECK THE SUPPLEMENTAL SERIES 400-E-xx FORM(S) SUBMITTED WITH THIS 400-A FORM: _____ 400-E-1 • PARTICULATE MATTER (PM ₁₀) CONTROL EQUIPMENT _____ 400-E-13 • INTERNAL COMBUSTION EQUIPMENT _____ 400-E-2 • VOLATILE ORGANIC COMPOUND (VOC) CONTROL EQUIPMENT _____ 400-E-14 • OPEN PROCESS TANK _____ 400-E-3 • SCRUBBER _____ 400-E-14a • OPEN PROCESS TANK; PROCESS LINE _____ 400-E-4 • ABRASIVE BLASTING EQUIPMENT _____ 400-E-15 • PRINTING EQUIPMENT _____ 400-E-6 • DEGREASER _____ 400-E-16 • SOLID MATERIALS STORAGE EQUIPMENT _____ 400-E-7 • DRY CLEANING EQUIPMENT <input checked="" type="checkbox"/> 400-E-17 • SPRAY BOOTH/OPEN SPRAY _____ 400-E-8 • ETHYLENE OXIDE STERILIZER _____ 400-E-17a • POWDER SPRAY BOOTH _____ 400-E-9 • EXTERNAL COMBUSTION EQUIPMENT _____ 400-E-18 • STORAGE TANK (LIQUID & GASEOUS MAT'L) _____ 400-E-10 • FOOD BROILER/FRYER _____ 400-E-19 • WAVE SOLDER MACHINE _____ 400-E-11 • FUEL DISPENSING AND STORAGE EQUIPMENT _____ 400-E-20 • ASBESTOS REMOVAL EQUIPMENT _____ 400-E-12 • GAS TURBINE _____ NONE • ADDITIONAL INFORMATION SUBMITTED AS REQUESTED ON FORM 400-E-G1		
<input type="checkbox"/> APPLICATION FOR TITLE V FACILITY PERMIT. PROVIDE INFORMATION REQUESTED ON REVERSE SIDE OF THIS FORM.		

I HEREBY CERTIFY THAT ALL INFORMATION CONTAINED HEREIN AND INFORMATION SUBMITTED WITH THIS APPLICATION IS TRUE AND CORRECT.		
SIGNATURE OF RESPONSIBLE OFFICIAL OF FIRM: [Signature]	TITLE OF RESPONSIBLE OFFICIAL OF FIRM: SUPERVISOR	DATE SIGNED: 08/10/98
TYPE OR PRINT NAME OF RESPONSIBLE OFFICIAL OF FIRM: BRIAN HEATH	RESPONSIBLE OFFICIAL'S TELEPHONE NUMBER (909) 337-2730	DATE SIGNED: 1/1
I HEREBY CERTIFY THAT ALL INFORMATION CONTAINED HEREIN AND INFORMATION SUBMITTED WITH THIS APPLICATION IS TRUE AND CORRECT.		
SIGNATURE OF PREPARER, IF PREPARED BY PERSON OTHER THAN RESPONSIBLE OFFICIAL OF FIRM:	TITLE OF PREPARER:	DATE SIGNED:
TYPE OR PRINT NAME OF PREPARER, IF PREPARED BY PERSON OTHER THAN RESPONSIBLE OFFICIAL OF FIRM:	PREPARER'S TELEPHONE NUMBER () -	DATE SIGNED: 1/1

TITLE V FACILITIES ONLY. COMPLETE OTHER SIDE

APP. NO. 343020	APPLICATION/TRACKING #	PROJECT #	TYPE CD	EQUIPMENT CATEGORY CODE 160	FEE SCHEDULE: WPR 96	VALIDATION 874/98
ENG. A R [Signature]	ENG. A R	CLASS I III IV	ASSIGNMENT 22	ENF. SECT.	CHECK/MONEY ORDER AMOUNT * 2692	AMOUNT * 152.10

TITLE V APPLICATION CERTIFICATION

- TO BE COMPLETED BY TITLE V FACILITIES ONLY -

Section IV Title V Application

1. This is an application for a(n) (Check all applicable boxes and provide the requested information as appropriate):
- a. Initial Title V Permit
 - b. Permit Renewal: Provide current permit expiration date: ____/____/____
 - c. Administrative Permit Revision (Check all that apply)
 - Change of Ownership. (Complete and attach equipment-specific Form 400-E-xx series forms)
 - Change of Facility Information
 - Other, Please specify: _____
 - d. Other (Complete and attach equipment specific Form 400-E-XX series form(s) to this form if your application involves permit action for new construction, change of location, non-administrative permit revision, alternative operating scenario (AOS), permit shield, streamlined permit conditions, or temporary source permit.)
2. Is this facility required to prepare a Risk Management Plan (RMP) for another agency? Yes No

Section V - Title V Submittal Checklist

1. Enter the quantity of each type form submitted in the space provided:
- | | |
|--------------|------------------------------|
| _____ 500-A2 | _____ 500-F1 |
| _____ 500-B | _____ 500-F2 |
| _____ 500-C1 | _____ 500-F3 |
| _____ 500-C2 | _____ 500-F4 |
| _____ 500-D | _____ Other (specify): _____ |
2. Additional information referenced in this application submitted (Check ALL that apply):
- a. Existing Facility Permit
 - b. Preliminary Facility Permit
 - c. EFB Report for Year _____
 - d. None
 - e. Other (Specify): _____
3. Supplemental information included with this application submittal (Check ALL that apply):
- a. Facility Plot Plan
 - b. MSDS Sheet(s)
 - c. None
 - d. Other (Specify): _____

APPLICATION TYPE		30 DAY PUBLIC NOTICE		PUBLIC HEARING DATE	45-DAY EPA REVIEW	
		START DATE	END DATE		START DATE	END DATE
INITIAL, RENEWAL & SIGNIFICANT						
MINOR & DEFINITIVE						
ESTABLISH GENERAL PERMIT						
USE THE SECTIONS BELOW FOR TITLE V INITIAL AND RENEWAL APPLICATIONS ONLY:						
APPLICATION/TRACKING #		PROJECT #	TYPE B C D	EQUIPMENT CATEGORY CODE: _____/____/____	FEE SCHEDULE: \$	VALIDATION
ENG. A R DATE	ENG. A R DATE	CLASS I III IV	ASSIGNMENT UNIT	ENF. SECT.	CHECK/MONEY ORDER #	AMOUNT \$



APPLICATION FOR PERMIT TO CONSTRUCT AND PERMIT TO OPERATE
 SOUTH COAST AIR QUALITY MANAGEMENT DISTRICT - 6 PM 2:10 FORM 400A
 P.O. BOX 4944
 Diamond Bar, California 91765-0944

COMPANY INFORMATION

NC/NOV NUMBER _____
 INSPECTOR _____ SECTOR _____
 ISSUE DATE _____

LEGAL NAME OF APPLICANT

Ontario International Airport

IRS OR S.S. NUMBER
 9 5 6 0 0 0 7 3 5

PERMIT TO BE ISSUED TO: (SEE INSTRUCTIONS)

City of Los Angeles Department of Airports, Ontario International Airport

BUSINESS MAILING ADDRESS

Ontario International Airport, 2132 E. Avion St., Ontario, CA 91761

TYPE OF ORGANIZATION

CORPORATION LIMITED PARTNERSHIP GOVERNMENT ENTITY
 INDIVIDUAL GENERAL PARTNERSHIP OTHER

ARE YOU A SMALL BUSINESS? (SEE INSTRUCTIONS)

YES NO

AVERAGE ANNUAL GROSS RECEIPTS:

NUMBER OF EMPLOYEES:

IS YOUR BUSINESS 51 PERCENT OR MORE WOMAN/
 MINORITY OWNED? (OPTIONAL) YES NO

ARE ALL FACILITIES UNDER SAME OWNERSHIP IN CALIFORNIA IN COMPLIANCE WITH FEDERAL, STATE AND LOCAL AIR POLLUTION CONTROL RULES? YES NO

ARE YOU THE OWNER OF THE EQUIPMENT UNDER THIS APPLICATION? YES NO

IRS OR S.S. NUMBER OF THE OWNER

IF NO, ENTER LEGAL NAME OF OWNER

FACILITY INFORMATION

EQUIPMENT ADDRESS/LOCATION

Terminal Bldg. #1 (Basement) Ontario International Airport

FACILITY NAME

Ontario International Airport

Ontario
 CITY OR COMMUNITY

CA 91761
 ZIP CODE

FACILITY ID NUMBER (SEE INSTRUCTIONS)

027822
 036909
 074611

087753
 087754

CONTACT PERSON AND TITLE

Mario Betancourt A/C Tech.

CONTACT TELEPHONE NUMBER

909 988-2730

NUMBER OF EMPLOYEES AT THIS FACILITY:

35

TYPE OF BUSINESS AT THIS FACILITY

Airport

BUSINESS TYPE CODE (SEE INSTRUCTIONS)

4 5 8 0

IS THERE A SCHOOL WITHIN 1,000 FEET OF YOUR PROPERTY?

YES NO

EQUIPMENT INFORMATION

EQUIPMENT DESCRIPTION (SEE INSTRUCTIONS)

Rite Water Heating Boiler

S.N. 12308R9

APPLICATION FOR: (SEE INSTRUCTIONS)

NEW CONSTRUCTION MODIFICATION CHANGE OF LOCATION
 EXISTING EQUIPMENT OPERATING WITHOUT PERMIT CHANGE OF PERMITEE CHANGE OF PERMIT CONDITION
 EXISTING EQUIPMENT WITH EXPIRED PERMIT

ARE YOU SUBMITTING MULTIPLE APPLICATIONS FOR
 EQUIPMENT IDENTICAL TO THAT DESCRIBED ABOVE?

YES NO

HAVE YOU BEEN ISSUED A NOTICE TO COMPLY (NC) OR A NOTICE OF VIOLATION (NOV) FOR THIS EQUIPMENT? YES NO

NC NUMBER:

NOV NUMBER:

NOTICE ISSUE DATE:

NUMBER OF EMPLOYEES NEEDED TO OPERATE
 THIS EQUIPMENT:

IF THE EQUIPMENT HAS A PREVIOUS WRITTEN
 PERMIT, STATE NAME OF PERMITEE:

PREVIOUS PERMIT NUMBER:

FOR NEW CONSTRUCTION OR MODIFICATION, ENTER ESTIMATED COST OF:
 BASIC EQUIPMENT \$

AIR POLLUTION CONTROL EQUIPMENT \$

FOR NEW CONSTRUCTION OR MODIFICATION,
 ENTER ESTIMATED START DATE:

ESTIMATED COMPLETION DATE:

FOR CHANGE OF PERMITEE, LOCATION OR
 CONDITION, ENTER DATE OF OCCURRENCE:

FOR EXISTING EQUIPMENT IN OPERATION WITHOUT
 PRIOR PERMIT, ENTER INITIAL OPERATION DATE:

Approx. 1972

IS THIS PROJECT AS A CALIFORNIA ENVIRONMENTAL QUALITY ACT (CEQA) DOCUMENT BEEN REQUIRED BY ANOTHER GOVERNMENTAL AGENCY? YES NO

IF YES, ENTER NAME:

AND SUBMIT A COPY IF APPROVED

DO YOU CLAIM CONFIDENTIALITY OF DATA? (SEE INSTRUCTIONS) YES NO

I HEREBY CERTIFY, UNDER PENALTY OF PERJURY, THAT ALL INFORMATION CONTAINED HEREIN AND INFORMATION
 SUBMITTED WITH THIS APPLICATION ARE TRUE AND CORRECT

OFFICIAL TITLE OF SIGNER

Supt. of Maintenance

SIGNATURE

TYPE OR PRINT NAME OF SIGNER

John B. Lanham

TELEPHONE NUMBER

909 988-2730

DATE

12/30/92

APPLICATION NUMBER

98-3445

TYPE

①

EQUIPMENT CATEGORY NUMBER

011001-12

ASSIGNMENT

UNIT 6 ENGINEER

CLASS

I IV

ENF.

SECT.

ENGR. DATE INITIAL

12/31/92 LI

ENGR. DATE INITIAL

12/31/92

FEE SCHEDULE \$

357000

VALIDATION

7-21-92

CHECK OR MONEY ORDER NUMBER

9206

AMOUNT

NR304410

875

(10F2)



APPLICATION FOR PERMIT TO CONSTRUCT AND PERMIT TO OPERATE

SOUTH COAST AIR QUALITY MANAGEMENT DISTRICT

P.O. BOX 4944

Diamond Bar, California 91765-0944

FORM 400A

NC/NOV NUMBER
INSPECTOR _____ SECTOR _____
ISSUE DATE _____

COMPANY INFORMATION

IRS OR S.S. NUMBER

9 5 6 0 0 0 7 3 5

LEGAL NAME OF APPLICANT

Ontario International Airport

PERMIT TO BE ISSUED TO: (SEE INSTRUCTIONS)

City of Los Angeles Department of Airports, Ontario International Airport

BUSINESS MAILING ADDRESS

Ontario International Airport, 2132 E. Avion St., Ontario, CA 91761

TYPE OF ORGANIZATION

CORPORATION
 INDIVIDUAL

LIMITED PARTNERSHIP
 GENERAL PARTNERSHIP

GOVERNMENT ENTITY
 OTHER

ARE YOU A SMALL BUSINESS? (SEE INSTRUCTIONS)

YES NO

AVERAGE ANNUAL GROSS RECEIPTS:

NUMBER OF EMPLOYEES:

IS YOUR BUSINESS 51 PERCENT OR MORE WOMAN/
MINORITY OWNED? (OPTIONAL) YES NO

ARE ALL FACILITIES UNDER SAME OWNERSHIP IN CALIFORNIA IN COMPLIANCE WITH FEDERAL, STATE AND LOCAL AIR POLLUTION CONTROL RULES? YES NO

ARE YOU THE OWNER OF THE EQUIPMENT UNDER THIS APPLICATION? YES NO

IRS OR S.S. NUMBER OF THE OWNER

IF NO, ENTER LEGAL NAME OF OWNER

FACILITY INFORMATION

EQUIPMENT ADDRESS/LOCATION

Terminal Bldg. #1 (Basement) Ontario International Airport

NUMBER / STREET

FACILITY NAME

Ontario International Airport

FACILITY ID NUMBER (SEE INSTRUCTIONS)

027822
036909
074611

087753
087754

Ontario

CA 91761

ZIP CODE

CITY OR COMMUNITY

CONTACT PERSON AND TITLE

Mario Betancourt A/C Tech.

CONTACT TELEPHONE NUMBER

'909' 988-2730

NUMBER OF EMPLOYEES AT THIS FACILITY:

35

TYPE OF BUSINESS AT THIS FACILITY

Airport

BUSINESS TYPE CODE (SEE INSTRUCTIONS)

4 5 8 0

IS THERE A SCHOOL WITHIN 1,000 FEET OF YOUR PROPERTY?

YES NO

EQUIPMENT INFORMATION

EQUIPMENT DESCRIPTION (SEE INSTRUCTIONS)

Rite Water Heating Boiler

S.N. 12309R9

APPLICATION FOR: (SEE INSTRUCTIONS)

NEW CONSTRUCTION

EXISTING EQUIPMENT OPERATING WITHOUT PERMIT

EXISTING EQUIPMENT WITH EXPIRED PERMIT

MODIFICATION

CHANGE OF PERMITTEE

CHANGE OF LOCATION

CHANGE OF PERMIT CONDITION

ARE YOU SUBMITTING MULTIPLE APPLICATIONS FOR
EQUIPMENT IDENTICAL TO THAT DESCRIBED ABOVE?

YES NO

HAVE YOU BEEN ISSUED A NOTICE TO COMPLY (NC) OR A NOTICE OF VIOLATION (NOV) FOR THIS EQUIPMENT? YES NO

NC NUMBER:

NOV NUMBER:

NOTICE ISSUE DATE:

NUMBER OF EMPLOYEES NEEDED TO OPERATE
THIS EQUIPMENT:

IF THE EQUIPMENT HAS A PREVIOUS WRITTEN
PERMIT, STATE NAME OF PERMITTEE:

PREVIOUS PERMIT NUMBER

FOR NEW CONSTRUCTION OR MODIFICATION, ENTER ESTIMATED COST OF:
BASIC EQUIPMENT \$

AIR POLLUTION CONTROL EQUIPMENT \$

FOR NEW CONSTRUCTION OR MODIFICATION,
ENTER ESTIMATED START DATE:

ESTIMATED COMPLETION DATE:

FOR CHANGE OF PERMITTEE, LOCATION OR
CONDITION, ENTER DATE OF OCCURRENCE:

FOR EXISTING EQUIPMENT IN OPERATION WITHOUT
PRIOR PERMIT, ENTER INITIAL OPERATION DATE:

Approx. 1972

FOR THIS PROJECT, HAS A CALIFORNIA ENVIRONMENTAL QUALITY ACT (CEQA) DOCUMENT BEEN REQUIRED BY ANOTHER GOVERNMENTAL AGENCY? YES NO

IF YES, ENTER RACE:

AND SUBMIT A COPY IF APPROVED

DO YOU CLAIM CONFIDENTIALITY OF DATA? (SEE INSTRUCTIONS) YES NO

I HEREBY CERTIFY, UNDER PENALTY OF PERJURY, THAT ALL INFORMATION CONTAINED HEREIN AND INFORMATION
SUBMITTED WITH THIS APPLICATION ARE TRUE AND CORRECT

OFFICIAL TITLE OF SIGNER

SIGNATURE

TYPE OR PRINT NAME OF SIGNER

John B. Lanham

TELEPHONE NUMBER

909 988-2730

DATE

12/30/92

Supt. of Maintenance

APPLICATION NUMBER

283447

TYPE

(B) C D

EQUIPMENT CATEGORY NUMBER

011001

ASSIGNMENT

UNIT 6 ENGINEER

CLASS

I II IV

ENF.

SECT.

ENGR. DATE INITIAL

12/31/92 LI

ENGR. DATE INITIAL

12-30-92H

FEE SCHEDULE \$

B41005

VALIDATION

12-30-92H

CHECK OR MONEY ORDER NUMBER

77004410

AMOUNT

875

(2002)



APPLICATION FOR PERMIT TO CONSTRUCT AND PERMIT TO OPERATE
 SOUTH COAST AIR QUALITY MANAGEMENT DISTRICT
 P.O. BOX 4944
 Diamond Bar, California 91765-0944

FORM 400A

blvd 800103

NC/NOV NUMBER _____
 INSPECTOR _____ SECTOR _____
 ISSUE DATE _____

COMPANY INFORMATION

LEGAL NAME OF APPLICANT
POWERLINE OIL COMPANY

PERMIT TO BE ISSUED TO: (SEE INSTRUCTIONS)
POWERLINE OIL COMPANY

BUSINESS MAILING ADDRESS
12354 LAKELAND RD. SANTA FE SPRINGS CA. 90670-3856

TYPE OF ORGANIZATION
 CORPORATION LIMITED PARTNERSHIP GOVERNMENT ENTITY
 INDIVIDUAL GENERAL PARTNERSHIP OTHER

ARE YOU A SMALL BUSINESS? (SEE INSTRUCTIONS)
 YES NO

AVERAGE ANNUAL GROSS RECEIPTS: _____
 NUMBER OF EMPLOYEES: **370**

IS YOUR BUSINESS 51 PERCENT OR MORE WOMAN MINORITY OWNED? (OPTIONAL)
 YES NO

ARE ALL FACILITIES UNDER SAME OWNERSHIP IN CALIFORNIA IN COMPLIANCE WITH FEDERAL, STATE AND LOCAL AIR POLLUTION CONTROL RULES?
 YES NO

ARE YOU THE OWNER OF THE EQUIPMENT UNDER THIS APPLICATION?
 YES NO

IF NO, ENTER LEGAL NAME OF OWNER _____

IRS OR S.S. NUMBER
952011697

FACILITY INFORMATION

EQUIPMENT ADDRESS/LOCATION
12354 LAKELAND RD.

NUMBER / STREET
SANTA FE SPRINGS

CITY OR COMMUNITY
CA 90670-3856

ZIP CODE

FACILITY NAME
POWERLINE OIL COMPANY

FACILITY ID NUMBER (SEE INSTRUCTIONS)
800103 *027024*
38
12-16-92-86

CONTACT PERSON AND TITLE
JUNE CHRISTMAN, MGR-ENVIRONMENTAL ENGINEERING

CONTACT TELEPHONE NUMBER
(310) 944-6111

NUMBER OF EMPLOYEES AT THIS FACILITY:
370

TYPE OF BUSINESS AT THIS FACILITY
PETROLEUM REFINING

BUSINESS TYPE CODE (SEE INSTRUCTIONS)
2911

IS THERE A SCHOOL WITHIN 1,000 FEET OF YOUR PROPERTY?
 YES NO

EQUIPMENT INFORMATION

EQUIPMENT DESCRIPTION (SEE INSTRUCTIONS)
STORAGE TANK NO. 27089 (EXISTING PTO. M31704)

APPLICATION FOR: (SEE INSTRUCTIONS)
 NEW CONSTRUCTION MODIFICATION CHANGE OF LOCATION
 EXISTING EQUIPMENT OPERATING WITHOUT PERMIT CHANGE OF PERMITTEE CHANGE OF PERMIT CONDITION
 EXISTING EQUIPMENT WITH EXPIRED PERMIT

ARE YOU SUBMITTING MULTIPLE APPLICATIONS FOR EQUIPMENT IDENTICAL TO THAT DESCRIBED ABOVE?
 YES NO

HAVE YOU BEEN ISSUED A NOTICE TO COMPLY (NC) OR A NOTICE OF VIOLATION (NOV) FOR THIS EQUIPMENT?
 YES NO

NC NUMBER: _____ NOV NUMBER: _____ NOTICE ISSUE DATE: _____

NUMBER OF EMPLOYEES NEEDED TO OPERATE THIS EQUIPMENT:
1

IF THE EQUIPMENT HAS A PREVIOUS WRITTEN PERMIT, STATE NAME OF PERMITTEE: **NA** PREVIOUS PERMIT NUMBER: **NA**

FOR NEW CONSTRUCTION OR MODIFICATION, ENTER ESTIMATED COST OF:
 BASIC EQUIPMENT \$ **10,000** AIR POLLUTION CONTROL EQUIPMENT \$ **NA**

FOR NEW CONSTRUCTION OR MODIFICATION, ENTER ESTIMATED START DATE: **1ST QUARTER 1993** ESTIMATED COMPLETION DATE: **1ST QUARTER 1993**

FOR CHANGE OF PERMITTEE, LOCATION OR CONDITION, ENTER DATE OF OCCURRENCE: **NA** FOR EXISTING EQUIPMENT IN OPERATION WITHOUT PRIOR PERMIT, ENTER INITIAL OPERATION DATE: **NA**

FOR THIS PROJECT, HAS A CALIFORNIA ENVIRONMENTAL QUALITY ACT (CEQA) DOCUMENT BEEN REQUIRED BY ANOTHER GOVERNMENTAL AGENCY?
 YES NO

IF YES, ENTER NAME: _____ AND SUBMIT A COPY IF APPROVED

DO YOU CLAIM CONFIDENTIALITY OF DATA? (SEE INSTRUCTIONS) YES NO

I HEREBY CERTIFY, UNDER PENALTY OF PERJURY, THAT ALL INFORMATION CONTAINED HEREIN AND INFORMATION SUBMITTED WITH THIS APPLICATION ARE TRUE AND CORRECT

SIGNATURE *June Christman* OFFICIAL TITLE OF SIGNER **MGR, ENVIRONMENTAL ENGINEERING**

TYPE OR PRINT NAME OF SIGNER **JUNE CHRISTMAN** TELEPHONE NUMBER **(310) 944-6111** DATE **12/19/92**

APPLICATION NUMBER **275851** EQUIPMENT CATEGORY NUMBER **248902** ASSIGNMENT UNIT **ENGINEER** CLASS **I** INF. SECT. **IV**

ENGR. **12/11/92** ENGR. **12/16/92** FEE SCHEDULE \$ **1124** VALIDATION **12-16-92** CHECK OR MONEY ORDER NUMBER **36161** AMOUNT **3934.-**

AR DATE INITIAL **A** AR DATE INITIAL **C**



SOUTH COAST AIR QUALITY MANAGEMENT DISTRICT

9150 Flair Drive El Monte, CA 91731



**APPLICATION FOR PERMIT TO CONSTRUCT AND PERMIT TO OPERATE AND EXCAVATE AND
FOR PLANS REQUIRED BY THE EXECUTIVE OFFICER**

CO.ID. [] [] [] [] [] [] [] [] [] []		FOR FEE INFORMATION AND SMALL BUSINESS EXEMPTION SEE REVERSE SIDE		
IF YOU HAVE AN EXISTING PERMIT ENTER ID NUMBER - IF NO PERMIT LEAVE BLANK		PLEASE TYPE OR PRINT		SCAQMD USE
1A. PERMIT TO BE ISSUED TO: Beechcraft West - Ontario		SEC	TS	39787
BUSINESS LICENSE NAME OF ORGANIZATION THAT IS TO RECEIVE PERMIT		ID NUMBER (FOR NEW CO. ONLY)		
1B. Beechcraft West - Ontario NAME (OR NAMES) OF OWNER OR PRINCIPAL PARTNERS DOING BUSINESS AS (DBA) ABOVE ORGANIZATION				
2A. MAILING ADDRESS 2161 E. Avion Street		Ontario	CA	2B. 91761
NUMBER STREET		CITY OR COMMUNITY	STATE	ZIP CODE
3A. EQUIPMENT LOCATION (IF SAME ENTER "SAME") SAME			3B.	
NUMBER STREET		CITY OR COMMUNITY	ZIP	NEAREST INTERSECTING STREET
4A. CONTACT PERSON (INITIAL & NAME) Shawn A. Beaver			4B. CONTACT PHONE NO. (AREA & NO.) (714) 988-8502, Extension 247	
5. APPLICATION IS HEREBY MADE FOR PERMIT TO OPERATE THE FOLLOWING EQUIPMENT Avgas and Auto Fuel Farm Pad				
6. IF THIS EQUIPMENT HAD A PREVIOUS WRITTEN PERMIT, STATE NAME OF CORPORATION, COMPANY, OR INDIVIDUAL OWNER THAT OPERATED THIS EQUIPMENT, AND STATE PREVIOUS AIR POLLUTION CONTROL DISTRICT PERMIT NUMBER Beechcraft West - Ontario			M 33007 PREVIOUS PERMIT NUMBER	
7. PERMIT APPLICATION FOR EQUIPMENT		B. TYPE OF ORGANIZATION		
NEW CONSTRUCTION <input type="checkbox"/> ALTERATION <input checked="" type="checkbox"/> CHANGE OF LOCATION <input type="checkbox"/>		REINSTATE NON-PAYMENT P/O FEES DUE <input type="checkbox"/> CHANGE OF OWNERSHIP <input type="checkbox"/> EXISTING EQUIPMENT IN OPERATION WITHOUT PRIOR PERMIT <input type="checkbox"/> CHANGE OF CONDITIONS <input type="checkbox"/>		
		CORPORATION <input checked="" type="checkbox"/> PARTNERSHIP <input type="checkbox"/> INDIVIDUAL OWNER <input type="checkbox"/> LOCAL GOVT. AGENCY <input type="checkbox"/>		
		STATE AGENCY <input type="checkbox"/> FEDERAL AGENCY <input type="checkbox"/> UTILITY <input type="checkbox"/>		
8. ESTIMATED COST OF EQUIPMENT OR ALTERATION BASIC EQUIPMENT \$ 68,000		AIR POLLUTION CONTROL EQUIPMENT \$ N/A		
10. FOR THE NEW CONSTRUCTION, ALTERATION, TRANSFER OF OWNERSHIP OR LOCATION, WHAT IS ESTIMATED STARTING DATE? 11/27/89 ESTIMATED COMPLETION DATE?				
11. GENERAL NATURE OF BUSINESS Aviation Facility			12. PRINCIPAL PRODUCT Avgas and Auto Fuel	
13. DO YOU CLAIM CONFIDENTIALITY OF DATA? YES <input type="checkbox"/> NO <input checked="" type="checkbox"/> IF YES STATE NATURE OF DATA ON SEPARATE SHEET		14. NORMAL OPERATING HOURS OF SUBJECT EQUIPMENT HOURS/DAY 24 DAYS/WEEK 7 WEEKS/YEAR 52		15. HAS A CEDA DOCUMENT BEEN PREPARED FOR THIS PROJECT? YES <input type="checkbox"/> NO <input type="checkbox"/> 15A. ARE ALL COMPANIES' FACILITIES IN CALIFORNIA IN COMPLIANCE WITH AIR POLLUTION RULES? YES <input checked="" type="checkbox"/> NO <input type="checkbox"/>
16. SIGNATURE OF RESPONSIBLE MEMBER OF ORGANIZATION <i>Shawn A. Beaver</i>			17. OFFICIAL TITLE OF SIGNER Line Service Manager	
18. TYPED OR PRINTED NAME OF SIGNER Shawn A. Beaver		19. PHONE NO. 714/988-8502		20. DATE 11/13/89
SIC NO.		EQUIP CAT NO. 2901121-50		NOV 21 1989
APPLICATION NO. 215003	PERMIT NO.	TYPE EOR C	WORK UNITS A/C P/O	ASSIGNMENT UNIT 5 ENGR
CLASS I II IV		VALIDATION 11/16/89		
FILING FEE 4,250		CHECK OR MONEY ORDER NUMBER 324195		

Form 400A

PRIOR VERSIONS NOT VALID

(Continued on Reverse)

SEE REVERSE FOR FEES REQUIRED UPON FILING

89389-02

KRE 11/16/89



SOUTH COAST AIR QUALITY MANAGEMENT DISTRICT

9150 Flair Drive El Monte, CA 91731



APPLICATION FOR PERMIT TO CONSTRUCT AND PERMIT TO OPERATE AND EXCAVATE AND FOR PLANS REQUIRED BY THE EXECUTIVE OFFICER

FOR FEE INFORMATION AND SMALL BUSINESS EXEMPTION		SEE REVERSE SIDE	
CO. ID. 		PLEASE TYPE OR PRINT	
IF YOU HAVE AN EXISTING PERMIT ENTER ID NUMBER-IF NO PERMIT LEAVE BLANK		SCAQMD USE	
1A. PERMIT TO BE ISSUED TO: Beechcraft West - Ontario		39787	
BUSINESS LICENSE NAME OF ORGANIZATION THAT IS TO RECEIVE PERMIT		SEC	TS
1B. Beechcraft West - Ontario		ID NUMBER (FOR NEW CO. ONLY)	
NAME (OR NAMES) OF OWNER OR PRINCIPAL PARTNERS DOING BUSINESS AS (DBA) ABOVE ORGANIZATION			
2A. MAILING ADDRESS		2B.	
2161 E. Avion Street		Ontario CA 91761	
NUMBER STREET CITY OR COMMUNITY STATE		ZIP CODE	
3A. EQUIPMENT LOCATION (IF SAME ENTER "SAME")		3B.	
SAME		NEAREST INTERSECTING STREET	
NUMBER STREET CITY OR COMMUNITY ZIP			
4A. CONTACT PERSON (INITIAL & NAME) Shawn A. Beaver		4B. CONTACT PHONE NO. (AREA & NO.) 714 988-8502, Extension 247	
5. APPLICATION IS HEREBY MADE FOR PERMIT TO OPERATE THE FOLLOWING EQUIPMENT Tank #1, 25,000 Gallon Jet-A Storage Tank			
6. IF THIS EQUIPMENT HAD A PREVIOUS WRITTEN PERMIT, STATE NAME OF CORPORATION, COMPANY, OR INDIVIDUAL OWNER THAT OPERATED THIS EQUIPMENT, AND STATE PREVIOUS AIR POLLUTION CONTROL DISTRICT PERMIT NUMBER Beechcraft West - Ontario M 33007			
NAME PREVIOUS PERMIT NUMBER			
7. PERMIT APPLICATION FOR EQUIPMENT		8. TYPE OF ORGANIZATION	
NEW CONSTRUCTION <input type="checkbox"/> ALTERATION <input checked="" type="checkbox"/> CHANGE OF LOCATION <input type="checkbox"/>		CORPORATION <input checked="" type="checkbox"/> PARTNERSHIP <input type="checkbox"/> INDIVIDUAL OWNER <input type="checkbox"/> LOCAL GOVT. AGENCY <input type="checkbox"/>	
REINSTATE NON-PAYMENT P/O FEES DUE <input type="checkbox"/> CHANGE OF OWNERSHIP <input type="checkbox"/> EXISTING EQUIPMENT IN OPERATION WITHOUT PRIOR PERMIT <input type="checkbox"/> CHANGE OF CONDITIONS <input type="checkbox"/>		STATE AGENCY <input type="checkbox"/> FEDERAL AGENCY <input type="checkbox"/> UTILITY <input type="checkbox"/>	
9. ESTIMATED COST OF EQUIPMENT OR ALTERATION		AIR POLLUTION	
BASIC EQUIPMENT \$ 68,000		CONTROL EQUIPMENT \$ N/A	
10. FOR THE NEW CONSTRUCTION, ALTERATION, TRANSFER OF OWNERSHIP OR LOCATION, WHAT IS			
ESTIMATED STARTING DATE? _____		ESTIMATED COMPLETION DATE? _____	
11. GENERAL NATURE OF BUSINESS Aviation Facility		12. PRINCIPAL PRODUCT Jet-A Fuel	
13. DO YOU CLAIM CONFIDENTIALITY OF DATA? YES <input type="checkbox"/> NO <input checked="" type="checkbox"/>		14. NORMAL OPERATING HOURS OF SUBJECT EQUIPMENT	
IF YES STATE NATURE OF DATA ON SEPARATE SHEET		HOURS/DAY 24 DAYS/WEEK 7 WEEKS/YEAR 52	
15. HAS A CEQA DOCUMENT BEEN PREPARED FOR THIS PROJECT? YES <input type="checkbox"/> NO <input type="checkbox"/>		16A. ARE ALL COMPANIES' FACILITIES IN CALIFORNIA IN COMPLIANCE WITH AIR POLLUTION RULES? YES <input checked="" type="checkbox"/> NO <input type="checkbox"/>	
18. SIGNATURE OF RESPONSIBLE MEMBER OF ORGANIZATION <i>Shawn A. Beaver</i>		17. OFFICIAL TITLE OF SIGNER Line Service Manager	
18. TYPED OR PRINTED NAME OF SIGNER Shawn A. Beaver		19. PHONE NO. 714/988-8502	20. DATE 11/13/89
SIC NO.		EQUIP CAT NO. 2999001-RA	
APPLICATION NO. 215005		PERMIT NO.	
TYPE B OR C <input checked="" type="radio"/>		WORK UNITS A/C P/O	
ASSIGNMENT UNIT 5 ENGR <input checked="" type="radio"/>		CLASS <input checked="" type="radio"/>	
VALIDATION 11/16/89		FILING FEE 1,250	
CHECK OR MONEY ORDER NUMBER 324195			

Form 400A

PRIOR VERSIONS NOT VALID

SEE REVERSE FOR FEES REQUIRED UPON FILING

709 11/16/89



SOUTH COAST AIR QUALITY MANAGEMENT DISTRICT

9150 Flair Drive El Monte, CA 91731



**APPLICATION FOR PERMIT TO CONSTRUCT AND PERMIT TO OPERATE AND EXCAVATE AND
FOR PLANS REQUIRED BY THE EXECUTIVE OFFICER**

CO. ID. 		FOR FEE INFORMATION AND SMALL BUSINESS EXEMPTION	
IF YOU HAVE AN EXISTING PERMIT ENTER ID NUMBER-IF NO PERMIT LEAVE BLANK		SEE REVERSE SIDE	
PLEASE TYPE OR PRINT		SCAQMD USE	
1A. PERMIT TO BE ISSUED TO: Beechcraft West - Ontario		39787	
BUSINESS LICENSE NAME OF ORGANIZATION THAT IS TO RECEIVE PERMIT		SEC	TS
1B. Beechcraft West - Ontario		ID NUMBER (FOR NEW CO. ONLY)	
NAME (OR NAMES) OF OWNER OR PRINCIPAL PARTNERS DOING BUSINESS AS (DBA) ABOVE ORGANIZATION			
2A. MAILING ADDRESS 2161 E. Avion Street		2B. 91761	
NUMBER	STREET	CITY OR COMMUNITY	STATE
3A. EQUIPMENT LOCATION (IF SAME ENTER "SAME") SAME		3B.	
NUMBER	STREET	CITY OR COMMUNITY	ZIP
4A. CONTACT PERSON (INITIAL & NAME) Shawn A. Beaver		4B. CONTACT PHONE NO. (AREA & NO.) 714 988-8502, Extension 247	
5. APPLICATION IS HEREBY MADE FOR PERMIT TO OPERATE THE FOLLOWING EQUIPMENT Tank #2, 25,000 Gallon Jet-A Storage Tank			
6. IF THIS EQUIPMENT HAD A PREVIOUS WRITTEN PERMIT, STATE NAME OF CORPORATION, COMPANY, OR INDIVIDUAL OWNER THAT OPERATED THIS EQUIPMENT, AND STATE PREVIOUS AIR POLLUTION CONTROL DISTRICT PERMIT NUMBER Beechcraft West - Ontario M 33007			
NAME		PREVIOUS PERMIT NUMBER	
7. PERMIT APPLICATION FOR EQUIPMENT		8. TYPE OF ORGANIZATION	
NEW CONSTRUCTION <input type="checkbox"/>	ALTERATION <input checked="" type="checkbox"/>	CORPORATION <input checked="" type="checkbox"/>	STATE AGENCY <input type="checkbox"/>
CHANGE OF LOCATION <input type="checkbox"/>	REINSTATE NON-PAYMENT P/O FEES DUE <input type="checkbox"/>	PARTNERSHIP <input type="checkbox"/>	FEDERAL AGENCY <input type="checkbox"/>
EXISTING EQUIPMENT IN OPERATION WITHOUT PRIOR PERMIT CHANGE OF CONDITIONS <input type="checkbox"/>	CHANGE OF OWNERSHIP <input type="checkbox"/>	INDIVIDUAL OWNER <input type="checkbox"/>	UTILITY <input type="checkbox"/>
9. ESTIMATED COST OF EQUIPMENT OR ALTERATION BASIC EQUIPMENT # 68,000		AIR POLLUTION CONTROL EQUIPMENT # N/A	
10. FOR THE NEW CONSTRUCTION, ALTERATION, TRANSFER OF OWNERSHIP OR LOCATION, WHAT IS ESTIMATED STARTING DATE? _____ ESTIMATED COMPLETION DATE? _____			
11. GENERAL NATURE OF BUSINESS Aviation facility		12. PRINCIPAL PRODUCT Jet-A Fuel	
13. DO YOU CLAIM CONFIDENTIALITY OF DATA? YES <input type="checkbox"/> NO <input checked="" type="checkbox"/> IF YES STATE NATURE OF DATA ON SEPARATE SHEET		14. NORMAL OPERATING HOURS OF SUBJECT EQUIPMENT HOURS/DAY 24 DAYS/WEEK 7 WEEKS/YEAR 52	
		15. HAS A CEQA DOCUMENT BEEN PREPARED FOR THIS PROJECT? YES <input type="checkbox"/> NO <input type="checkbox"/>	
		15A. ARE ALL COMPANIES' FACILITIES IN CALIFORNIA IN COMPLIANCE WITH AIR POLLUTION RULES? YES <input checked="" type="checkbox"/> NO <input type="checkbox"/>	
16. SIGNATURE OF RESPONSIBLE MEMBER OF ORGANIZATION 		17. OFFICIAL TITLE OF SIGNER Line Service Manager	
18. TYPED OR PRINTED NAME OF SIGNER Shawn A. Beaver		19. PHONE NO. 714/988-8502	20. DATE 11/13/89
SIC NO.		EQUIP CAT NO. 2999001-8A	
APPLICATION NO. 215006	PERMIT NO.	TYPE B OR C	WORK UNITS A/C P/O
ASSIGNMENT UNIT 5 ENGR	CLASS 1 II IV	CHECK OR MONEY ORDER NUMBER 324195 @	
VALIDATION 11/16/89	FILING FEE 1,250		

Form 400A

PRIOR VERSIONS NOT VALID

(Continued on Reverse)

SEE REVERSE FOR FEES REQUIRED UPON FILING

KAE 11/16/89



SOUTH COAST AIR QUALITY MANAGEMENT DISTRICT

9150 Flair Drive El Monte, CA 91731



**APPLICATION FOR PERMIT TO CONSTRUCT AND PERMIT TO OPERATE AND EXCAVATE AND
FOR PLANS REQUIRED BY THE EXECUTIVE OFFICER**

CO. ID. [] [] [] [] [] [] [] []		FOR FEE INFORMATION AND SMALL BUSINESS EXEMPTION	
IF YOU HAVE AN EXISTING PERMIT ENTER ID NUMBER-IF NO PERMIT LEAVE BLANK		SEE REVERSE SIDE	
1A. PERMIT TO BE ISSUED TO:		PLEASE TYPE OR PRINT	
Beechcraft West - Ontario		39787	
BUSINESS LICENSE NAME OF ORGANIZATION THAT IS TO RECEIVE PERMIT		SEC	TS
1B. Beechcraft West - Ontario		ID NUMBER (FOR NEW CO. ONLY)	
NAME (OR NAMES) OF OWNER OR PRINCIPAL PARTNERS DOING BUSINESS AS (DBA) ABOVE ORGANIZATION			
2A. MAILING ADDRESS		2B.	
2161 E. Avion Street Ontario CA 91761			
NUMBER	STREET	CITY OR COMMUNITY	STATE ZIP CODE
3A. EQUIPMENT LOCATION (IF SAME ENTER "SAME")		3B.	
SAME			
NUMBER	STREET	CITY OR COMMUNITY	ZIP NEAREST INTERSECTING STREET
4A. CONTACT PERSON (INITIAL & NAME)		4B. CONTACT PHONE NO. (AREA & NO.)	
Shawn A. Beaver		714 988-8502 Extension 247	
5. APPLICATION IS HEREBY MADE FOR PERMIT TO OPERATE THE FOLLOWING EQUIPMENT			
Tank #3, 15,000 Gallon Jet-A Storage Tank			
6. IF THIS EQUIPMENT HAD A PREVIOUS WRITTEN PERMIT, STATE NAME OF CORPORATION, COMPANY, OR INDIVIDUAL OWNER THAT OPERATED THIS EQUIPMENT, AND STATE PREVIOUS AIR POLLUTION CONTROL DISTRICT PERMIT NUMBER			
Beechcraft West - Ontario		M 33007	
NAME		PREVIOUS PERMIT NUMBER	
7. PERMIT APPLICATION FOR EQUIPMENT		8. TYPE OF ORGANIZATION	
NEW CONSTRUCTION <input type="checkbox"/>	REINSTATE NON-PAYMENT P/O FEES DUE <input type="checkbox"/>	CORPORATION <input checked="" type="checkbox"/>	STATE AGENCY <input type="checkbox"/>
ALTERATION <input checked="" type="checkbox"/>	CHANGE OF OWNERSHIP <input type="checkbox"/>	PARTNERSHIP <input type="checkbox"/>	FEDERAL AGENCY <input type="checkbox"/>
CHANGE OF LOCATION <input type="checkbox"/>	EXISTING EQUIPMENT IN OPERATION WITHOUT PRIOR PERMIT <input type="checkbox"/>	INDIVIDUAL OWNER <input type="checkbox"/>	UTILITY <input type="checkbox"/>
		LOCAL GOV'T. AGENCY <input type="checkbox"/>	
9. ESTIMATED COST OF EQUIPMENT OR ALTERATION		AIR POLLUTION	
BASIC EQUIPMENT \$ 68,000		CONTROL EQUIPMENT \$ N/A	
10. FOR THE NEW CONSTRUCTION, ALTERATION, TRANSFER OF OWNERSHIP OR LOCATION, WHAT IS			
ESTIMATED STARTING DATE? _____		ESTIMATED COMPLETION DATE? _____	
11. GENERAL NATURE OF BUSINESS		12. PRINCIPAL PRODUCT	
Aviation Facility		Jet-A Fuel	
13. DO YOU CLAIM CONFIDENTIALITY OF DATA?		14. NORMAL OPERATING HOURS OF SUBJECT EQUIPMENT	
YES <input type="checkbox"/> NO <input checked="" type="checkbox"/>		HOURS/DAY 24	
IF YES STATE NATURE OF DATA ON SEPARATE SHEET		DAYS/WEEK 7	
		WEEKS/YEAR 52	
15. HAS A CEQA DOCUMENT BEEN PREPARED FOR THIS PROJECT?		15A. ARE ALL COMPANIES' FACILITIES IN CALIFORNIA IN COMPLIANCE WITH AIR POLLUTION RULES?	
YES <input type="checkbox"/> NO <input type="checkbox"/>		YES <input checked="" type="checkbox"/> NO <input type="checkbox"/>	
16. SIGNATURE OF RESPONSIBLE MEMBER OF ORGANIZATION		17. OFFICIAL TITLE OF SIGNER	
<i>Shawn A. Beaver</i>		Line Service Manager	
18. TYPED OR PRINTED NAME OF SIGNER		19. PHONE NO.	20. DATE
Shawn A. Beaver		714/988-8502	11/13/89
SIC NO.		EQUIP CAT NO. 2999001-8A NOV 21 1988	
APPLICATION NO.	PERMIT NO.	TYPE (B OR C)	WORK UNITS
215007		B	A/C P/O
ASSIGNMENT	CLASS	CHECK OR MONEY ORDER NUMBER	
UNIT 5 ENGR	0	324195	
VALIDATION		FILING FEE	
11/16/89		1,250-	

Form 400A

PRIOR VERSIONS NOT VALID

(Continued on Reverse)

SEE REVERSE FOR FEES REQUIRED UPON FILING

Lee 11/16/89

**SOUTH COAST AIR QUALITY MANAGEMENT DISTRICT
9150 FLAIR DRIVE, EL MONTE, CA 91731 (818)572-6212**

CL/CO
KH/CO

**APPLICATION FOR PERMIT TO CONSTRUCT/OPERATE
FOR FUEL STORAGE & DISPENSING FACILITY**

1. BUSINESS LICENSE NAME: Beechcraft West CORPORATION PARTNERSHIP INDIV. OWNERSHIP

2. LOCATION ADDRESS: 2161 E. Avion Street LOCATION CITY: Ontario ZIP CODE: 91761

3. LOCATION COUNTY: LOS ANGELES 1 ORANGE 2 RIVERSIDE 3 SAN BERNARDINO 4

4. MAILING ADDRESS: 2161 E. Avion Street CITY: Ontario STATE: CA ZIP CODE: 91761

5. APPLICATION TYPE: NEW FACILITY 1 ALTERATION 2 CHANGE OF OWNERSHIP 3 EXISTING DIESEL TANK 4
 CO. ID # _____ PREVIOUS PERMIT # M 33007
 FOR ALTERATION: #TANKS ADD _____ REMOVE _____ REPLACE _____ #NOZZLES ADD _____ REMOVE _____
 ADDITION OF PHASE I CONTROL _____ ADDITION OF PHASE II CONTROL _____ ADDITION OF SUBMERGED FILL _____

6. BUSINESS TYPE: (CHECK ONE BOX ONLY)
 RETAIL 1 CONSUMER ACCOUNT 2 GOVERNMENT AGENCY 3
 FOR CONSUMER ACCOUNT AND GOVERNMENT AGENCY, DO YOU OWN ANY FLEET VEHICLES? YES NO
 IF YES, TOTAL NUMBER OF FLEET VEHICLES: _____

7. BOARD OF EQUALIZATION NUMBER: SR EHA 13 767696

8. VAPOR RECOVERY SYSTEMS: (See Reverse Side For Instructions)
 PHASE I ONLY 1 PHASE II ONLY 2 BOTH PHASE I & II 3 EXEMPT 5

9. TANK AND NOZZLE INFORMATION: (Please List All Tanks And Nozzles On Premises)
 (See Reverse Side For Instructions)

TYPE	NUMBER OF TANKS	TANK CAPACITY (GALLONS)	THRUPUT (GAL/YEAR)	NUMBER OF NOZZLES	CONTROL TYPE (Phase II)	UNDERGROUND (1) OR ABOVEGROUND (2)
GASOLINE	1	6,000	12,000	1	91	[1]
METHANOL	_____	_____	_____	_____	_____	[]
DIESEL	_____	_____	_____	_____	_____	[]
LPG	_____	_____	_____	_____	_____	[]
WASTE OIL	_____	_____	_____	_____	_____	[]
OTHER	_____	_____	_____	_____	_____	[]

10. METHANOL COMPATIBLE TANK INFORMATION: (See Reverse Side For Instructions)
 DO YOU HAVE ANY EXISTING METHANOL COMPATIBLE TANKS WHICH HAVE A FUEL STORAGE AND DISPENSING PERMIT? YES NO
 IF YES, PERMIT # _____
 IF NO, YOU MUST SUBMIT CERTIFICATION FROM THE MANUFACTURER WITH THE APPLICATION FOR:
 A. METHANOL TANKS
 B. SEALS, FITTINGS AND PIPING

11. INSTALLATION DATE: _____ 12. NOTICE TO COMPLY #: _____

SIGNATURE: _____ DATE: 11/16/89
 Line Service Manager

PRINT NAME: Shawn A. Beaver TITLE: _____ TELEPHONE: (714) 988-8502, Ext. 247

CONTRACTOR'S NAME, ADDRESS AND TELEPHONE NUMBER:
D. L. T. Consturction, Inc., 605 Winslow Ave., Long Beach, CA 90814 (213) 498-3753

SCAQMD USE ONLY CO. ID #: 39787 APPLICATION NO: 218754

TRANSACTION CODE: DATE: 12-21-89 CHECK NO: 324380 AMOUNT: 725.00



APPLICATION FOR PERM. TO CONSTRUCT AND PERM. TO OPERATE

SOUTH COAST AIR QUALITY MANAGEMENT DISTRICT
P.O. BOX 4944
Diamond Bar, California 91765-0944

FORM 400A

NC/NOV NUMBER	
INSPECTOR	SECTOR
ISSUE DATE	

COMPANY INFORMATION

LEGAL NAME OF APPLICANT MERCURY AIR GROUP, INC.	<input checked="" type="checkbox"/> IRS OR <input type="checkbox"/> S.S. NUMBER 711800515
PERMIT TO BE ISSUED TO: (SEE INSTRUCTIONS) MERCURY AIR CENTER	
BUSINESS MAILING ADDRESS 2161 EAST AVION ST. ONTARIO CA. 91761	
TYPE OF ORGANIZATION <input checked="" type="checkbox"/> CORPORATION <input type="checkbox"/> INDIVIDUAL	<input type="checkbox"/> LIMITED PARTNERSHIP <input type="checkbox"/> GENERAL PARTNERSHIP <input type="checkbox"/> GOVERNMENT ENTITY <input type="checkbox"/> OTHER
ARE YOU A SMALL BUSINESS? (SEE INSTRUCTIONS) <input type="checkbox"/> YES <input checked="" type="checkbox"/> NO	AVERAGE ANNUAL GROSS REVENUE NUMBER OF EMPLOYEES: 31
ARE ALL FACILITIES UNDER SAME OWNERSHIP IN CALIFORNIA IN COMPLIANCE WITH FEDERAL, STATE AND LOCAL AIR POLLUTION CONTROL RULES? <input checked="" type="checkbox"/> YES <input type="checkbox"/> NO	IS YOUR BUSINESS 51 PERCENT OR MORE WOMAN/ MINORITY OWNED? (OPTIONAL) <input type="checkbox"/> YES <input checked="" type="checkbox"/> NO
ARE YOU THE OWNER OF THE EQUIPMENT UNDER THIS APPLICATION? <input checked="" type="checkbox"/> YES <input type="checkbox"/> NO	<input type="checkbox"/> IRS OR <input type="checkbox"/> S.S. NUMBER OF THE OWNER
F.N.O. ENTER LEGAL NAME OF OWNER	

FACILITY INFORMATION

EQUIPMENT ADDRESS/LOCATION 2161 EAST AVION ST. NUMBER/STREET	CITY OR COMMUNITY ONTARIO	CA ZIP CODE 91761	FACILITY NAME ONTARIO #70
CONTACT PERSON AND TITLE Shawn A. Beaver GENERAL MANAGER	CONTACT TELEPHONE NUMBER 909 390-2370	FACILITY ID NUMBER (SEE INSTRUCTIONS) 714338	
TYPE OF BUSINESS AT THIS FACILITY AVIATION	BUSINESS TYPE CODE (SEE INSTRUCTIONS)	NUMBER OF EMPLOYEES AT THIS FACILITY	
IS THERE A SCHOOL WITHIN 1,000 FEET OF YOUR PROPERTY? <input type="checkbox"/> YES <input checked="" type="checkbox"/> NO			

EQUIPMENT INFORMATION

EQUIPMENT DESCRIPTION (SEE INSTRUCTIONS) SERVICE STATION STORAGE AND DISPENSING	APPLICATION FOR (SEE INSTRUCTIONS): <input type="checkbox"/> NEW CONSTRUCTION <input type="checkbox"/> EXISTING EQUIPMENT OPERATING WITHOUT PERMIT <input type="checkbox"/> EXISTING EQUIPMENT WITH EXPIRED PERMIT	<input type="checkbox"/> MODIFICATION <input checked="" type="checkbox"/> CHANGE OF PERMITEE <input type="checkbox"/> CHANGE OF PERMIT CONDITION	ARE YOU SUBMITTING MULTIPLE APPLICATIONS FOR EQUIPMENT IDENTICAL TO THAT DESCRIBED ABOVE? <input type="checkbox"/> YES <input checked="" type="checkbox"/> NO
HAVE YOU BEEN ISSUED A NOTICE TO COMPLY (NOC) OR A NOTICE OF VIOLATION (NOV) FOR THIS EQUIPMENT? NC NUMBER: NOV NUMBER: NOTICE ISSUE DATE:	<input type="checkbox"/> YES <input checked="" type="checkbox"/> NO	HOW MANY PERMANENT OR FULL TIME JOBS WERE CREATED BY THE ADDITION OF OR MODIFICATION TO THIS EQUIPMENT?	
IF THE EQUIPMENT HAS A PREVIOUS WRITTEN PERMIT, STATE NAME OF PERMITEE	NOV 217759	PREVIOUS PERMIT NUMBER: 2019881	
FOR NEW CONSTRUCTION OR MODIFICATION, ENTER ESTIMATED COST OF BASIC EQUIPMENT \$	N/A	AIR POLLUTION CONTROL EQUIPMENT \$ 195369	
FOR NEW CONSTRUCTION OR MODIFICATION, ENTER ESTIMATED START DATE	N/A	ESTIMATED COMPLETION DATE	
FOR CHANGE OF PERMITEE, LOCATION OR CONDITION, ENTER DATE OF OCCURRENCE	8/29/94	FOR EXISTING EQUIPMENT IN OPERATION WITHOUT PRIOR PERMIT, ENTER INITIAL OPERATION DATE	
FOR THIS PROJECT, HAS A CALIFORNIA ENVIRONMENTAL QUALITY ACT (CEQA) DOCUMENT BEEN DEVELOPED BY ANOTHER GOVERNMENTAL AGENCY? IF YES, ENTER NAME	<input type="checkbox"/> YES <input checked="" type="checkbox"/> NO	AND SUBMIT A COPY OF APPROVED	
DID YOU CLAIM CONFIDENTIALITY OF DATA? (SEE INSTRUCTIONS)	<input type="checkbox"/> YES <input checked="" type="checkbox"/> NO		

I HEREBY CERTIFY UNDER PENALTY OF PERJURY, THAT ALL INFORMATION CONTAINED HEREIN AND INFORMATION SUBMITTED WITH THIS APPLICATION ARE TRUE AND CORRECT

OFFICIAL TITLE OF SIGNER

SIGNATURE

General MANAGER

TYPE OR PRINT NAME OF SIGNER

Shawn A. Beaver

TELEPHONE NUMBER

909 390-2370

DATE

STAMPED
DUPLICATE ONLY

APPLICATION NUMBER

336009

TYPE

wh/ty

EQUIPMENT CATEGORY NUMBER

24.2.2.15

ASSIGNMENT

UNIT H

CLASS

1 (D) IV

ENT. SECT.

ENGR. 11/14/97

ENGR.

FEE SCHEDULE \$

VALIDATION

CHECK OR MONEY ORDER NUMBER

AMOUNT

DATE INITIAL

DATE INITIAL

11-14-97

28884

574.20



APPLICATION FOR PERM. TO CONSTRUCT AND PERM TO OPERATE

SOUTH COAST AIR QUALITY MANAGEMENT DISTRICT
P.O. BOX 4944
Diamond Bar, California 91765-0944

FORM 400A

NO/NOV NUMBER	
INSPECTOR	SECTOR
ISSUE DATE	

COMPANY INFORMATION

LEGAL NAME OF APPLICANT: MERCURY AIR GROUP, Inc. IRS OR S.S. NUMBER 111800515

PERMIT TO BE ISSUED TO (SEE INSTRUCTIONS): MERCURY AIR CENTER

BUSINESS MAILING ADDRESS: 2161 EAST AVION ST ONTARIO CA. 91761

TYPE OF ORGANIZATION:
 CORPORATION LIMITED PARTNERSHIP GOVERNMENT ENTITY
 INDIVIDUAL GENERAL PARTNERSHIP OTHER

ARE YOU A SMALL BUSINESS? (SEE INSTRUCTIONS):
 YES NO

AVERAGE ANNUAL GROSS RECEIPTS: 31 NUMBER OF EMPLOYEES: 31 IS YOUR BUSINESS 51 PERCENT OR MORE WOMAN/
MINORITY OWNED? (OPTIONAL) YES NO

ARE ALL FACILITIES UNDER SAME OWNERSHIP IN CALIFORNIA IN COMPLIANCE WITH FEDERAL STATE AND LOCAL AIR POLLUTION CONTROL RULES? YES NO

ARE YOU THE OWNER OF THE EQUIPMENT UNDER THIS APPLICATION? YES NO IRS OR S.S. NUMBER OF THE OWNER

IF NO, ENTER LEGAL NAME OF OWNER

FACILITY INFORMATION

EQUIPMENT ADDRESS/LOCATION: 2161 EAST AVION ST. FACILITY NAME: ONTARIO #70

NUMBER/STREET: 2161 CITY OR COMMUNITY: ONTARIO CA 91761 ZIP CODE: 91761

CITY OR COMMUNITY: ONTARIO CONTACT PERSON AND TITLE: SHAWN A. BEAVER GENERAL MANAGER CONTACT TELEPHONE NUMBER: 909 390-2370

TYPE OF BUSINESS AT THIS FACILITY: AVIATION BUSINESS TYPE CODE (SEE INSTRUCTIONS): NUMBER OF EMPLOYEES AT THIS FACILITY: 31

IS THERE A SCHOOL WITHIN 1,000 FEET OF YOUR PROPERTY? YES NO

EQUIPMENT INFORMATION

EQUIPMENT DESCRIPTION (SEE INSTRUCTIONS): SERVICE STATION STORAGE AND DISPENSING

APPLICATION FOR (SEE INSTRUCTIONS):
 NEW CONSTRUCTION MODIFICATION CHANGE OF LOCATION
 EXISTING EQUIPMENT OPERATING WITHOUT PERMIT CHANGE OF PERMITTEE CHANGE OF PERMIT CONDITION
 EXISTING EQUIPMENT WITH EXPIRED PERMIT

ARE YOU SUBMITTING MULTIPLE APPLICATIONS FOR EQUIPMENT IDENTICAL TO THAT DESCRIBED ABOVE? YES NO

HAVE YOU BEEN ISSUED A NOTICE TO COMPLY (NOC) OR A NOTICE OF VIOLATION (NOV) FOR THIS EQUIPMENT? YES NO

IF THE EQUIPMENT HAS A PREVIOUS WRITTEN PERMIT, STATE NAME OF PERMITTEE: MARK 21500M PREVIOUS PERMIT NUMBER: D08049

FOR NEW CONSTRUCTION OR MODIFICATION, ENTER ESTIMATED COST OF BASIC EQUIPMENT \$: N/A AIR POLLUTION CONTROL EQUIPMENT: 2200 35007

FOR NEW CONSTRUCTION OR MODIFICATION, ENTER ESTIMATED START DATE: N/A ESTIMATED COMPLETION DATE: D 6-21-50

FOR CHANGE OF PERMITTEE, LOCATION OR CONDITION, ENTER DATE OF OCCURRENCE: 8/29/96 FOR EXISTING EQUIPMENT IN OPERATION WITHOUT PERMIT, ENTER INITIAL OPERATION DATE: 11/8 21500B

FOR THIS PROJECT, HAS A CALIFORNIA ENVIRONMENTAL QUALITY ACT (CEQA) DOCUMENT BEEN REQUIRED BY ANOTHER GOVERNMENTAL AGENCY? YES NO

IF YES, ENTER NAME: 200 39704 AND SUBMIT A COPY IF APPROVED

DO YOU CLAIM CONFIDENTIALITY OF DATA? (SEE INSTRUCTIONS) YES NO

I HEREBY CERTIFY, UNDER PENALTY OF PERJURY, THAT ALL INFORMATION CONTAINED HEREIN AND INFORMATION SUBMITTED WITH THIS APPLICATION ARE TRUE AND CORRECT

SIGNATURE: SHAWN A. BEAVER TELEPHONE NUMBER: 909 390-2370 OFFICIAL TITLE OF SIGNER: GENERAL MANAGER

DATE: _____

SCANNED COPY ONLY	APPLICATION NUMBER: <u>335011</u>	TYPE: <u>plm/97</u>	EQUIPMENT CATEGORY NUMBER: <u>24012</u>	ASSIGNMENT UNIT: <u>ENGINEER</u>	CLASS: <u>IV</u>	ENF. SECT:
	ENGR. <u>11/14/97</u>	ENGR. <u>11/14/97</u>	FEE SCHEDULE \$:	VALIDATION: <u>11-14-97</u>	CHECK OF MONEY ORDER NUMBER: <u>28844</u>	AMOUNT: <u>524.20</u>
	DATE INITIAL:	DATE INITIAL:				

783



APPLICATION FOR PERM. TO CONSTRUCT AND PERM. TO OPERATE

SOUTH COAST AIR QUALITY MANAGEMENT DISTRICT
P.O. BOX 4944
Diamond Bar, California 91765-0944

FORM 400A

COMPANY INFORMATION

NOV/NOV NUMBER	
INSPECTOR	SECTOR
ISSUE DATE	

LEGAL NAME OF APPLICANT: MERCURY AIR GROUP INC. IRS OR S.S. NUMBER 111800515

PERMIT TO BE ISSUED TO: (SEE INSTRUCTIONS) MERCURY AIR CENTER

BUSINESS MAILING ADDRESS: 2161 EAST AVION ST. ONTARIO CA. 91761

TYPE OF ORGANIZATION:
 CORPORATION LIMITED PARTNERSHIP GOVERNMENT ENTITY
 INDIVIDUAL GENERAL PARTNERSHIP OTHER

ARE YOU A SMALL BUSINESS? (SEE INSTRUCTIONS) YES NO

AVERAGE ANNUAL GROSS RECEIPTS: _____ NUMBER OF EMPLOYEES: 31

IS YOUR BUSINESS 51 PERCENT OR MORE WOMAN/MINORITY OWNED? (OPTIONAL) YES NO

ARE ALL FACILITIES UNDER SAME OWNERSHIP IN CALIFORNIA IN COMPLIANCE WITH FEDERAL, STATE AND LOCAL AIR POLLUTION CONTROL RULES? YES NO

ARE YOU THE OWNER OF THE EQUIPMENT UNDER THIS APPLICATION? YES NO

IF NO, ENTER LEGAL NAME OF OWNER: _____ IRS OR S.S. NUMBER OF THE OWNER: _____

FACILITY INFORMATION

EQUIPMENT ADDRESS/LOCATION: 2161 EAST AVION ST. FACILITY NAME: ONTARIO # 70

CITY OR COMMUNITY: ONTARIO CA ZIP CODE: 91761

CONTACT PERSON AND TITLE: GENERAL MANAGER CONTACT TELEPHONE NUMBER: 909 390-2370

TYPE OF BUSINESS AT THIS FACILITY: AVIATION BUSINESS TYPE CODE (SEE INSTRUCTIONS): _____

NUMBER OF EMPLOYEES AT THIS FACILITY: 31

IS THERE A SCHOOL WITHIN 1,000 FEET OF YOUR PROPERTY? YES NO

EQUIPMENT INFORMATION

EQUIPMENT DESCRIPTION (SEE INSTRUCTIONS): BULK LOAD TRK 1 RACK ETHYLENE

APPLICATION FOR: (SEE INSTRUCTIONS)
 NEW CONSTRUCTION MODIFICATION CHANGE OF LOCATION
 EXISTING EQUIPMENT OPERATING WITHOUT PERMIT CHANGE OF PERMITTEE CHANGE OF PERMIT CONDITION
 EXISTING EQUIPMENT WITH EXPIRED PERMIT

ARE YOU SUBMITTING MULTIPLE APPLICATIONS FOR EQUIPMENT IDENTICAL TO THAT DESCRIBED ABOVE? YES NO

HAVE YOU BEEN ISSUED A NOTICE TO COMPLY (NOC) OR A NOTICE OF VIOLATION (NOV) FOR THIS EQUIPMENT? YES NO

IF THE EQUIPMENT HAS A PREVIOUS WRITTEN PERMIT, STATE NAME OF PERMITTEE: _____ PREVIOUS PERMIT NUMBER: Permit # 262049

FOR NEW CONSTRUCTION OR MODIFICATION, ENTER ESTIMATED COST OF BASIC EQUIPMENT: N/A

FOR NEW CONSTRUCTION OR MODIFICATION, ENTER ESTIMATED START DATE: N/A

FOR CHANGE OF PERMITTEE, LOCATION OR CONDITION, ENTER DATE OF OCCURRENCE: 8/29/96

FOR EXISTING EQUIPMENT IN OPERATION WITHOUT PRIOR PERMIT, ENTER INITIAL OPERATION DATE: _____

FOR THIS PROJECT, HAS A CALIFORNIA ENVIRONMENTAL QUALITY ACT (CEQA) DOCUMENT BEEN REQUIRED BY ANOTHER GOVERNMENTAL AGENCY? YES NO

IF YES, ENTER NAME: _____ AND SUBMIT A COPY IF APPROVED

DO YOU CLAIM CONFIDENTIALITY OF DATA? (SEE INSTRUCTIONS) YES NO

I HEREBY CERTIFY, UNDER PENALTY OF PERJURY, THAT ALL INFORMATION CONTAINED HEREIN AND INFORMATION SUBMITTED WITH THIS APPLICATION ARE TRUE AND CORRECT

OFFICIAL TITLE OF SIGNER: General Manager

SIGNATURE: Shawn A. Beaver

TYPE OR PRINT NAME OF SIGNER: Shawn A. Beaver TELEPHONE NUMBER: 909 390-2370 DATE: _____

STANDARD USE ONLY	APPLICATION NUMBER: <u>334015</u> DATE: <u>12/1/97</u>	TYPE: <u>B C D</u>	EQUIPMENT CATEGORY NUMBER: <u>299000-1</u>	ASSIGNMENT UNIT: <u>44</u> ENGINEER	CLASS: <u>IV</u>	ENF. SECT:
	ENGR: <u>11/14/97</u>	ENGR. P. DATE: <u>11/14/97</u> INITIAL: _____	FEES SCHEDULE \$:	VALIDATION: <u>11-14-97</u>	CHECK OR MONEY ORDER NUMBER: <u>78884</u>	AMOUNT: <u>524.20</u>

APPLICATION FOR PERMIT TO CONSTRUCT AND PERMIT TO OPERATE FORM 400 - A

Non-Title V Facilities: This form must be accompanied by one or more 400-E-xx series form(s). Complete this side of form only.

NC/NOV NUMBER:

Title V Facilities: Complete both sides of this form. Include additional forms as necessary. **INSPECTOR** **SECTOR**
ISSUE DATE

LEGAL NAME OF OPERATOR IRS OR S. S. NUMBER **1 1 1 8 0 0 5 1 5**
MERCURY AIR CENTER
 PERMIT TO BE ISSUED TO (SEE INSTRUCTIONS) **Mercury Air Center**
 BUSINESS MAILING ADDRESS **2161 East Avion, Street, Ontario, CA 91761**
 PERMIT MAILING ADDRESS, IF DIFFERENT FROM BUSINESS MAILING ADDRESS **Same**
 TYPE OF ORGANIZATION **Corporation** Limited Partnership Government Entity
 Individual General Partnership Other (Fill in): _____
 ARE YOU A SMALL BUSINESS? (SEE INSTRUCTIONS) Yes No **AVERAGE ANNUAL GROSS RECEIPTS \$153,600**
 NUMBER OF EMPLOYEES **3** IS YOUR BUSINESS 51% OR MORE WOMAN, MINORITY OWNED? Yes No

This Section is required for ALL APPLICATIONS FOR NEW CONSTRUCTION or major modifications. ARE ALL MAJOR SOURCES UNDER SAME OWNERSHIP IN CALIFORNIA IN COMPLIANCE WITH FEDERAL, STATE, AND LOCAL AIR POLLUTION CONTROL RULES? Yes No

ARE YOU THE OWNER OF THE EQUIPMENT UNDER THIS APPLICATION? Yes No IRS OR S. S.
 NUMBER OF OWNER IF NO, ENTER THE LEGAL NAME OF OWNER _____

EQUIPMENT ADDRESS/LOCATION **2161 East Avion Street, Ontario, CA 91761** FACILITY NAME **Mercury Air Center**
 FACILITY ID NUMBER **1 1 4 3 3 8**
 PRINT NAME OF CONTACT PERSON **Shawn Beaver** TITLE OF CONTACT PERSON **General Manager**
 TYPE OF BUSINESS AT THIS FACILITY **Aircraft and Vehicle Refueling** PRIMARY SIC CODE FOR THIS FACILITY: **5 1 7 1**
 Number of Employees at this facility **39**
 CONTACT PERSON'S TELEPHONE NUMBER **(909) 390-2370** CONTACT PERSON'S FAX NUMBER **(909) 390-2375**
 CONTACT PERSON'S E-MAIL ADDRESS **N/A**

DESCRIPTION OF EQUIPMENT: **Mobile Refueler** PREVIOUS PERMIT #(S): _____
 APPLICATION FOR (SEE INSTRUCTIONS): **NEW CONSTRUCTION** MODIFICATION CHANGE OF LOCATION
 EXISTING EQUIPMENT WITHOUT PERMIT CHANGE OF PERMITTEE CHANGE OF PERMIT CONDITION EXISTING
 EQUIPMENT WITH EXPIRED PERMIT
 ARE YOU SUBMITTING MULTIPLE APPLICATIONS FOR EQUIPMENT IDENTICAL TO THAT DESCRIBED ABOVE? Yes No

Application for Non-Title V equipment permit. CHECK the supplemental Series 400-e-xx form(S) SUBMITTED WITH THIS 400-A FORM:

400-E-1	• Particulate Matter (PM ₁₀) Control Equipment	400-E-13	• Internal combustion equipment
400-E-2	• Volatile organic compound (voc) control equipment	400-E-14	• Open process tank
400-E-3	• Scrubber	400-E-14a	• open process tank; process line
400-E-4	• Abrasive blasting equipment	400-E-15	• printing equipment
400-E-6	• degreaser	400-E-16	• solid materials storage equipment
400-E-7	• dry cleaning equipment	400-E-17	• spray booth/open spray
400-E-8	• ethylene oxide sterilizer	400-E-17a	• powder spray booth
400-E-9	• external combustion equipment	400-E-18	• storage tank (liquid & gaseous mat'l)
400-E-10	• food croaker/fryer	400-E-19	• wave solder machine
XXXXX 400-E-11	• fuel dispensing and storage equipment	400-E-20	• Asbestos removal Equipment
400-E-12	• Gas turbine	None	• additional information submitted as requested on form
400-E-G1			

APPLICATION FOR TITLE V facility PERMIT. PROVIDE INFORMATION REQUESTED ON REVERSE SIDE OF THIS FORM.

I HEREBY CERTIFY THAT ALL INFORMATION CONTAINED HEREIN AND INFORMATION SUBMITTED WITH THIS APPLICATION IS TRUE AND CORRECT.

SIGNATURE OF RESPONSIBLE OFFICIAL OF FIRM: _____

TITLE OF RESPONSIBLE OFFICIAL OF FIRM: **Counsel for Mercury Air Center**

TYPE OR PRINT NAME OF RESPONSIBLE OFFICIAL OF FIRM: **Victoria E. Moss**

Responsible official's TELEPHONE NUMBER **(949)263-6777**

DATE signed: **9/28/99**

I HEREBY CERTIFY THAT ALL INFORMATION CONTAINED HEREIN AND INFORMATION SUBMITTED WITH THIS APPLICATION IS TRUE AND CORRECT. SIGNATURE OF PREPARER.

TITLE OF PREPARER: **Counsel for Mercury Air Center**

TYPE OR PRINT NAME OF PREPARER, IF PREPARED BY PERSON OTHER THAN RESPONSIBLE OFFICIAL OF FIRM:

Same Preparer's TELEPHONE NUMBER : Same DATE signed: **9/28/99**

200-3804

*Unit 1661 310.20
J
A JRM B 248916 10/1/99*

2000
REVENUE RECEIPTS

99 SEP 30 A 9:07



South Coast Air Quality Management District
 P. O. Box 4944
 Diamond Bar, CA 91765
 (909) 396-2000

Form 400-A must accompany all submittals.

FUEL DISPENSING AND STORAGE EQUIPMENT FORM 400 - E - 11

(See Form 400-E-11 supplement for requirements and instructions)

For:	Change of location, equipment w/expired permit, or change of operator:	ALL other application types: Submit all other information requested and:
Title V Facilities	Complete Sections I, IV, & V	Complete Sections I, II, III, IV, & V
All Other Facilities	Complete Sections I & IV	Complete Sections I, II, III, & IV

Section 1: Applicant Information

- Business Name: Mercury Air Group Facility ID: _____
- Property Zone:
 - Commercial
 - Residential
 - Industrial
 - Parking
 - Other (specify): Airport
- Business Type:
 - Retail
 - Non-Retail
 For Non-Retail, do you own any fleet vehicles?

 No Yes, Total number of fleet vehicles 17

For Retail, has the owner/operator attended a SCAQMD approved Rule 461 training course?

 No Yes Date of Course Completion: ____/____/____
- The requested application is for a(n): Date of Occurrence: ____/____/____
 - New Construction
 - Change of Location
 - Modification of Equipment/Process
 - Existing Equipment with Expired Permit
 - Existing Equipment Operating without a Permit; Initial Operation Date: ____/____/____
 - Change of Condition(s); Specify the change of condition(s) requested: _____
 - Change of Operator; List previous name of operator and Facility ID #: _____
- If equipment has previous written permit, list Permit Number or Device Number(s): 351996
 - Write Rule 301 description of this equipment/process: _____
- Are multiple applications being submitted for similar permit units (as defined in Rule 301) described below?

 No Yes
- Have you been issued a Notice to Comply (NTC) or Notice of Violation (NOV) for this equipment?

 No Yes; NTC #: _____ NOV #: _____ Issue Date: ____/____/____
- For New Construction, Modification, or Change of Location:

Estimated Construction Start Date: 12/01/99 Estimated Completion Date: 04/01/00
- For this project, has a California Environmental Quality Act (CEQA) document been required by another governmental agency? No Yes, for agency (Provide name): _____
 - Are you required by another governmental agency to have a permit? No Yes, for agency (Provide name): _____
 - Are any of these permits discretionary? No Yes; list: _____
- Do you claim confidentiality of data? No Yes (attach explanation)
- Is the equipment located within 1,000 feet from the outer boundary of a school? No Yes (If Yes, complete a. for all public or private school, grade K-12, within a 1/4 mile radius of facility property)
 - School Name(s): _____ Telephone No(s): _____
 - School Address(s): _____

Section 2: Nozzle Information

1. NOZZLE INFORMATION; Indicate Number of New, Existing, or Removed Nozzles for Each Fuel Type

Fuel Type	None	25,000	300,000	(I) 1989
Unleaded	2			

TURN OVER AND COMPLETE

APPLICANT	APPLICATION/TRACKING #	PROJECT #	TYPE	EQUIPMENT CATEGORY CODE:	PERMITS	VALIDATION
ENG. A R	ENG. A R	CLASS I III IV	B C D	_____	\$	
DATE	DATE	ASSIGNMENT INST	ENGINEER	ENF. SECT.	CHECK/MONEY ORDER #	AMOUNT \$

2. If Phase II Vapor Recovery System is not mentioned on Form-E-11 Instructions, provide CARB Executive Order (EO) Number: _____

3. UNDERGROUND STORAGE TANK INFORMATION: Fill-in or Check the Appropriate Columns

			<input type="checkbox"/>	<input type="checkbox"/>	<input type="checkbox"/>	<input type="checkbox"/>	<input type="checkbox"/>	
			<input type="checkbox"/>	<input type="checkbox"/>	<input type="checkbox"/>	<input type="checkbox"/>	<input type="checkbox"/>	
			<input type="checkbox"/>	<input type="checkbox"/>	<input type="checkbox"/>	<input type="checkbox"/>	<input type="checkbox"/>	
			<input type="checkbox"/>	<input type="checkbox"/>	<input type="checkbox"/>	<input type="checkbox"/>	<input type="checkbox"/>	
			<input type="checkbox"/>	<input type="checkbox"/>	<input type="checkbox"/>	<input type="checkbox"/>	<input type="checkbox"/>	
			<input type="checkbox"/>	<input type="checkbox"/>	<input type="checkbox"/>	<input type="checkbox"/>	<input type="checkbox"/>	

4. Are any of these storage tanks dual compartment? a. No b. Yes, Provide information for other compartments above.

5. Do You Have Any Existing Methanol Compatible Tanks Which Have a Fuel Storage and Dispensing Permit?
 a. Yes, Permit # _____ or Device # _____ b. No
 For all new construction or tank replacement application(s), you must submit methanol certification from the tank manufacturer.

6. ABOVEGROUND STORAGE TANK INFORMATION: Fill-in or Check the Appropriate Columns

1	UNLEADED	700		NA	50	<input type="checkbox"/>	<input checked="" type="checkbox"/>	<input type="checkbox"/>	<input checked="" type="checkbox"/>	<input type="checkbox"/>
1	DIESEL	500		NA	50	<input type="checkbox"/>	<input checked="" type="checkbox"/>	<input type="checkbox"/>	<input checked="" type="checkbox"/>	<input type="checkbox"/>
						<input type="checkbox"/>	<input type="checkbox"/>	<input type="checkbox"/>	<input type="checkbox"/>	<input type="checkbox"/>

7. Are any of these storage tanks dual compartment? a. No b. Yes, Provide information for other compartments above.

8. DISPENSER INFORMATION: Indicate Number of New, Existing, or Removed Dispensers

CHEVY	C-40		<input type="checkbox"/>	<input checked="" type="checkbox"/>	<input type="checkbox"/>		1	1	
			<input type="checkbox"/>	<input type="checkbox"/>	<input type="checkbox"/>				
			<input type="checkbox"/>	<input type="checkbox"/>	<input type="checkbox"/>				
			<input type="checkbox"/>	<input type="checkbox"/>	<input type="checkbox"/>				
			<input type="checkbox"/>	<input type="checkbox"/>	<input type="checkbox"/>				

1. Vehicle Fueling: 24 hours/day Operating Hours: 365 days/year

2. FOR ALTERATIONS OF EXISTING EQUIPMENT - THROUGHPUT RECORDS FOR THE PAST 2 YEARS

3. FUELING POSITION INFORMATION

Total Number of Fueling Positions: 2 (Including Positions Added After Alteration)
 Total Number of Fueling Positions: 2 (Prior to Alteration)

2

4. For new construction or vent pipe relocations, submit a plot plan identifying island locations, dispenser locations, vent pipe locations, and structures surrounding the property line. Have you included this plot plan with this application? a. Yes b. No
5. Identify which one of the following layouts on pages 3 and 4 most accurately represents your facility's configuration (fuel pump islands and set-up). In addition, identify the direction of North by placing an arrow in the circle provided and identify dispenser location by placing a dot on the island configuration. If none of the figures below apply to your facility, complete Figure 9 by sketching the layout of your fuel pump islands. Using the same format as below, number each island and indicate the distances between them.

Figure _____ Distance A: _____ FT Distance B: _____ FT Distance C: _____ FT

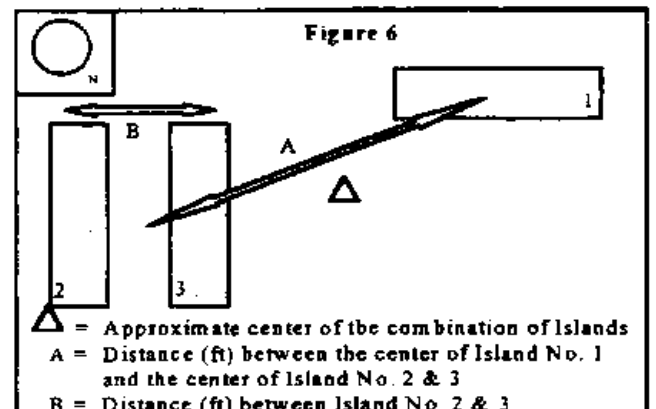
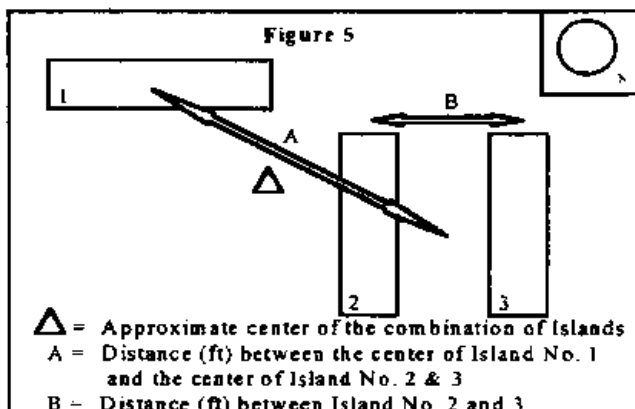
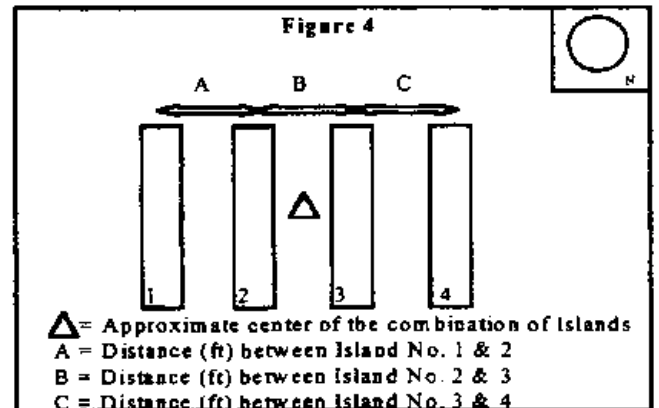
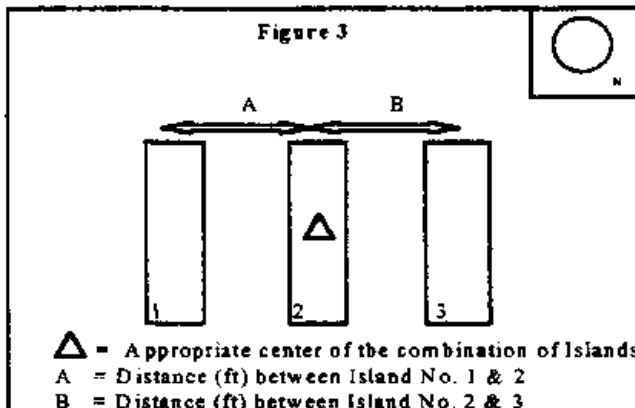
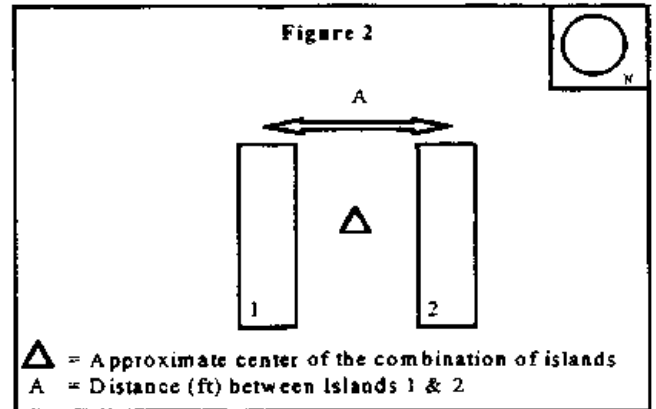
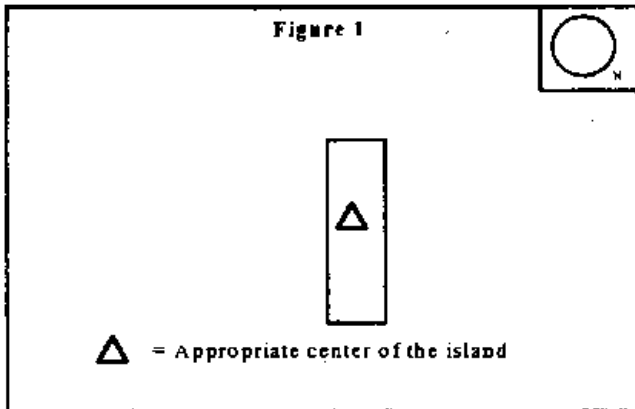

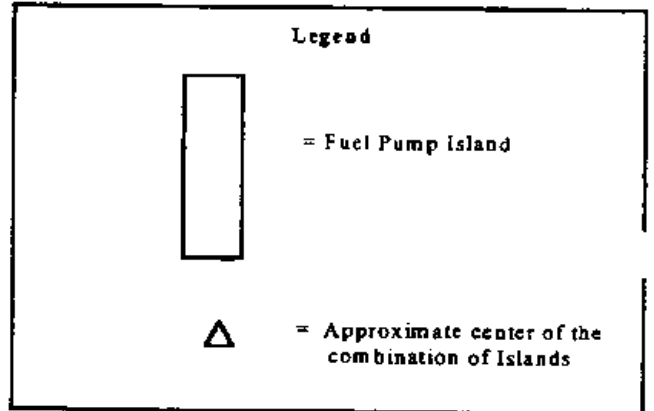
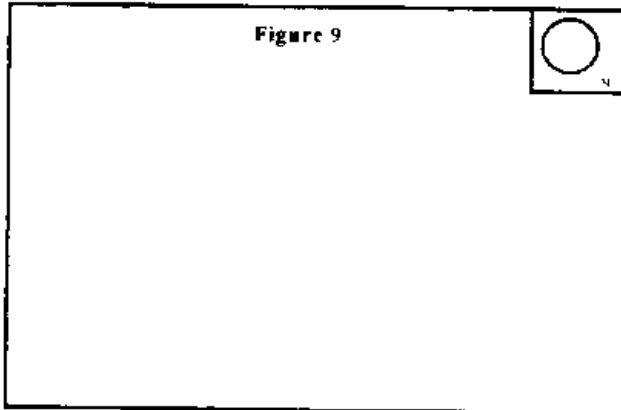
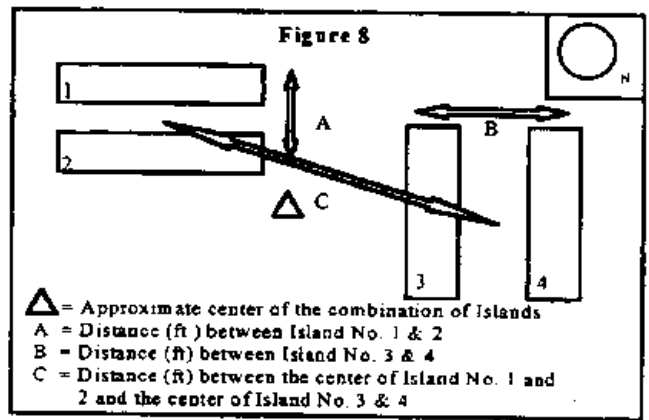
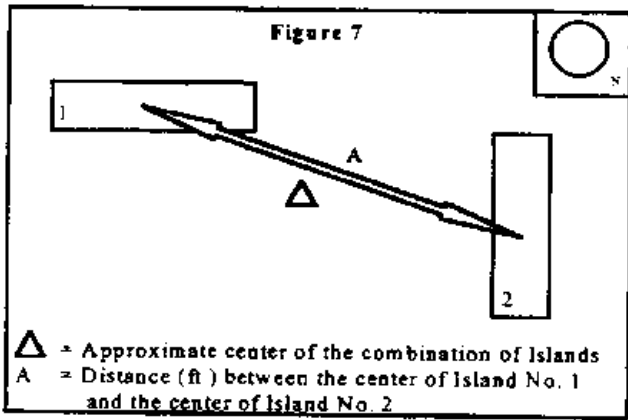

6. Indicate the distance, direction from Δ, and address of the nearest residential and commercial/industrial structure located outside the property line of the facility as measured from the approximate center of the islands (shown as Δ in the figures):

Residential Over 1000 feet Commercial/Industrial Over 1000 feet
 Direction (Circle One): N NE E SE S SW W NW Direction (Circle One): N NE E SE S SW W NW
 Located at: _____ Located at: _____

Is an equipment location drawing enclosed with this form? (See REQUIREMENTS, HOW TO APPLY:
 a. Yes b. No

Section IV - Applicant Certification Statement

I HEREBY CERTIFY THAT ALL INFORMATION CONTAINED HEREIN AND INFORMATION SUBMITTED WITH THIS APPLICATION IS TRUE AND CORRECT.
 SIGNATURE OF RESPONSIBLE OFFICIAL OF FIRM: *[Signature]* TITLE OF RESPONSIBLE OFFICIAL OF FIRM: COUNSEL FOR MERCURY AIR CENTER
 TYPE OR PRINT NAME OF RESPONSIBLE OFFICIAL OF FIRM: Victoria E. Moss RESPONSIBLE OFFICIAL'S TELEPHONE NUMBER: (949) 263-6777 DATE SIGNED: 9/28/99

I HEREBY CERTIFY THAT ALL INFORMATION CONTAINED HEREIN AND INFORMATION SUBMITTED WITH THIS APPLICATION IS TRUE AND CORRECT.
 SIGNATURE OF PREPARER: *[Signature]* TITLE OF PREPARER: COUNSEL FOR MERCURY AIR CENTER
 TYPE OR PRINT NAME OF PREPARER: Victoria E. Moss PREPARER'S TELEPHONE NUMBER: (949) 263-6777 DATE SIGNED: 9/28/99

Section V - Title V Information: Fill out if AAMD has identified your facility as a Title V facility

- The requested application involves a(n): (check all that apply)
- a. Minor Permit Revision
 - b. DeMinimis Significant Permit Revision
 - c. Significant Permit Revision
 - d. Non-Title V Permit Processing (Available until initial Title V permit is issued)
 - e. Permit Shield (complete Form 500-D)
 - f. Streamlined Permit Conditions
 - g. Alternative Operating Scenario (AOS)
 - h. Other (specify): _____



South Coast Air Quality Management District
 P. O. Box 4944
 Diamond Bar, CA 91765
 (909) 396-2000

APPLICATION FOR PERMIT TO CONSTRUCT AND PERMIT TO OPERATE FORM 400 - A

Non-Title V Facilities: This form must be accompanied by one or more 400-E-xx series form(s). Complete this side of form only.
Title V Facilities: Complete both sides of this form. Include additional forms as necessary.

NC/NOV NUMBER:

INSPECTOR

SECTOR

ISSUE DATE

Section I - Company Information

LEGAL NAME OF OPERATOR: MERCURY AIR CENTER IRS OR S. S. NUMBER: 111800515

PERMIT TO BE ISSUED TO (SEE INSTRUCTIONS): MERCURY AIR CENTER

BUSINESS MAILING ADDRESS: 2161 EAST AVION STREET ONTARIO, CA. 91761

PERMIT MAILING ADDRESS, IF DIFFERENT FROM BUSINESS MAILING ADDRESS: JAME AS ABOVE

TYPE OF ORGANIZATION:
 Corporation Limited Partnership Government Entity
 Individual General Partnership Other (Fill in):

ARE YOU A SMALL BUSINESS? (SEE INSTRUCTIONS) Yes No

AVERAGE ANNUAL GROSS RECEIPTS: \$ 153,600.00 IS YOUR BUSINESS 51% OR MORE WOMAN/MINORITY OWNED? Yes No

NUMBER OF EMPLOYEES: 3

THIS SECTION IS REQUIRED FOR ALL APPLICATIONS FOR NEW CONSTRUCTION OR MAJOR MODIFICATIONS.
 ARE ALL MAJOR SOURCES UNDER SAME OWNERSHIP IN CALIFORNIA IN COMPLIANCE WITH FEDERAL, STATE, AND LOCAL AIR POLLUTION CONTROL RULES? Yes No

ARE YOU THE OWNER OF THE EQUIPMENT UNDER THIS APPLICATION? Yes No IRS OR S. S. NUMBER OF OWNER

IF NO, ENTER THE LEGAL NAME OF OWNER:

Section II - Facility Information

EQUIPMENT ADDRESS/LOCATION: 2161 EAST AVION STREET FACILITY NAME: MERCURY AIR CENTER
ONTARIO, CA, 91761 FACILITY ID NUMBER: 114338

PRINT NAME OF CONTACT PERSON: SHAWN A. BEAVER TITLE OF CONTACT PERSON: GENERAL MANAGER

TYPE OF BUSINESS AT THIS FACILITY: AIRCRAFT AND VEHICLE FUEL & HANDLING PRIMARY SIC CODE FOR THIS FACILITY: 5171 NUMBER OF EMPLOYEES AT THIS FACILITY: 39

CONTACT PERSON'S TELEPHONE NUMBER: (909) 390-2370 CONTACT PERSON'S FAX NUMBER: (909) 390-2375 CONTACT PERSON'S E-MAIL ADDRESS: S.BEAVER@GTE.NET

Section III - Application Type

DESCRIPTION OF EQUIPMENT: MOBILE REFUELER PREVIOUS PERMIT #(S):

APPLICATION FOR (SEE INSTRUCTIONS):
 NEW CONSTRUCTION MODIFICATION CHANGE OF LOCATION
 EXISTING EQUIPMENT WITHOUT PERMIT CHANGE OF PERMITTEE CHANGE OF PERMIT CONDITION
 EXISTING EQUIPMENT WITH EXPIRED PERMIT

ARE YOU SUBMITTING MULTIPLE APPLICATIONS FOR EQUIPMENT IDENTICAL TO THAT DESCRIBED ABOVE? Yes No

APPLICATION FOR NON-TITLE V EQUIPMENT PERMIT. CHECK THE SUPPLEMENTAL SERIES 400-E-xx FORM(S) SUBMITTED WITH THIS 400-A FORM:

<input type="checkbox"/> 400-E-1 • PARTICULATE MATTER (PM ₁₀) CONTROL EQUIPMENT	<input type="checkbox"/> 400-E-13 • INTERNAL COMBUSTION EQUIPMENT
<input type="checkbox"/> 400-E-2 • VOLATILE ORGANIC COMPOUND (VOC) CONTROL EQUIPMENT	<input type="checkbox"/> 400-E-14 • OPEN PROCESS TANK
<input type="checkbox"/> 400-E-3 • SCRUBBER	<input type="checkbox"/> 400-E-14a • OPEN PROCESS TANK; PROCESS LINE
<input type="checkbox"/> 400-E-4 • ABRASIVE BLASTING EQUIPMENT	<input type="checkbox"/> 400-E-15 • PRINTING EQUIPMENT
<input type="checkbox"/> 400-E-6 • DEGREASER	<input type="checkbox"/> 400-E-16 • SOLID MATERIALS STORAGE EQUIPMENT
<input type="checkbox"/> 400-E-7 • DRY CLEANING EQUIPMENT	<input type="checkbox"/> 400-E-17 • SPRAY BOOTH/OPEN SPRAY
<input type="checkbox"/> 400-E-8 • ETHYLENE OXIDE STERILIZER	<input type="checkbox"/> 400-E-17a • POWDER SPRAY BOOTH
<input type="checkbox"/> 400-E-9 • EXTERNAL COMBUSTION EQUIPMENT	<input type="checkbox"/> 400-E-18 • STORAGE TANK (LIQUID & GASEOUS MAT'L)
<input type="checkbox"/> 400-E-10 • FOOD BROILER/FRYER	<input type="checkbox"/> 400-E-19 • WAVE SOLDER MACHINE
<input checked="" type="checkbox"/> 400-E-11 • FUEL DISPENSING AND STORAGE EQUIPMENT	<input type="checkbox"/> 400-E-20 • ASBESTOS REMOVAL EQUIPMENT
<input type="checkbox"/> 400-E-12 • GAS TURBINE	<input type="checkbox"/> NONE • ADDITIONAL INFORMATION SUBMITTED AS REQUESTED ON FORM 400-E-G1

APPLICATION FOR TITLE V FACILITY PERMIT. PROVIDE INFORMATION REQUESTED ON REVERSE SIDE OF THIS FORM.

I HEREBY CERTIFY THAT ALL INFORMATION CONTAINED HEREIN AND INFORMATION SUBMITTED WITH THIS APPLICATION IS TRUE AND CORRECT.

SIGNATURE OF RESPONSIBLE OFFICIAL OF FIRM: Shawn A. Beaver TITLE OF RESPONSIBLE OFFICIAL OF FIRM:

TYPE OR PRINT NAME OF RESPONSIBLE OFFICIAL OF FIRM: SHAWN A. BEAVER RESPONSIBLE OFFICIAL'S TELEPHONE NUMBER: (909) 390-2370 DATE SIGNED: 3/16/99

I HEREBY CERTIFY THAT ALL INFORMATION CONTAINED HEREIN AND INFORMATION SUBMITTED WITH THIS APPLICATION IS TRUE AND CORRECT.

SIGNATURE OF PREPARER, IF PREPARED BY PERSON OTHER THAN RESPONSIBLE OFFICIAL OF FIRM:

TYPE OR PRINT NAME OF PREPARER, IF PREPARED BY PERSON OTHER THAN RESPONSIBLE OFFICIAL OF FIRM: PREPARER'S TELEPHONE NUMBER: DATE SIGNED:

TITLE V FACILITIES ONLY: COMPLETE OTHER SIDE

AQMD USE ONLY	APPLICATION/TRACKING # <u>3351943</u>	PROJECT #	TYPE <u>OC D</u>	EQUIPMENT CATEGORY CODE: <u>248916</u>	FEE SCHEDULE: \$	VALIDATION <u>3/16/99</u>
ENG. A R DATE: <u>3/16/99</u>	ENG. A R DATE	CLASS <u>1</u>	ASSIGNMENT <u>UNIT #</u>	ENF. SECT.	CHECK/MONEY ORDER # <u>1253</u>	AMOUNT \$ <u>456.30</u>

TITLE V APPLICATION CERTIFICATION

- TO BE COMPLETED BY TITLE V FACILITIES ONLY -

Section IV - Title V Application

1. This is an application for a(n) (Check all applicable boxes and provide the requested information as appropriate):
 - a. Initial Title V Permit
 - b. Permit Renewal: Provide current permit expiration date: ____/____/____
 - c. Administrative Permit Revision (Check all that apply)
 - Change of Ownership. (Complete and attach equipment-specific Form 400-E-xx series forms)
 - Change of Facility Information
 - Other, Please specify: _____
 - d. Other (Complete and attach equipment specific Form 400-E-XX series form(s) to this form if your application involves permit action for new construction, change of location, non-administrative permit revision, alternative operating scenario (AOS), permit shield, streamlined permit conditions, or temporary source permit.)
2. Is this facility required to prepare a Risk Management Plan (RMP) for another agency? Yes No

Section V - Title V Submittal Checklist

1. Enter the quantity of each type form submitted in the space provided:

_____ 500-A2	_____ 500-F1
_____ 500-B	_____ 500-F2
_____ 500-C1	_____ 500-F3
_____ 500-C2	_____ 500-F4
_____ 500-D	_____ Other (specify): _____
2. Additional information referenced in this application submitted (Check ALL that apply):
 - a. Existing Facility Permit
 - b. Preliminary Facility Permit
 - c. EFB Report for Year _____
 - d. None
 - e. Other (Specify): _____
3. Supplemental information included with this application submittal (Check ALL that apply):
 - a. Facility Plot Plan
 - b. MSDS Sheet(s)
 - c. None
 - d. Other (Specify): _____

10:6A 91 AM 66

REVENUE RECEIVING

	APPLICATION TYPE	30 DAY PUBLIC NOTICE		PUBLIC HEARING	45-DAY EPA REVIEW		
		START DATE	END DATE	DATE	START DATE	END DATE	
AQMD	INITIAL, RENEWAL & SIGNIFICANT						
USE	MINOR & OCEANICUS						
ONLY	ESTABLISH GENERAL PERMIT						
USE THE SECTIONS BELOW FOR TITLE V INITIAL AND RENEWAL APPLICATIONS ONLY:							
	APPLICATION/TRACKING #	PROJECT #	TYPE		EQUIPMENT CATEGORY CODE:	FEE SCHEDULE:	VALIDATION
			B	C	D	\$	
ENG. A R	ENG. A R	CLASS	ASSIGNMENT		ENF.	CHECK/MONEY ORDER	AMOUNT
DATE	DATE	I II IV	UNIT	ENGINEER	SECT.	#	\$



South Coast Air Quality Management District
 P. O. Box 4944
 Diamond Bar, CA 91765
 (909) 396-2000

AQMD

Form 400-A must accompany all submittals.

FUEL DISPENSING AND STORAGE EQUIPMENT FORM 400 - E - 11

(See Form 400-E-11 supplement for requirements and instructions)

For:	Change of location, equipment w/expired permit, or change of operator:	All other application types: Submit all other information requested and:
Title V Facilities	Complete Sections I, IV, & V	Complete Sections I, II, III, IV, & V
All Other Facilities	Complete Sections I & IV	Complete Sections I, II, III, & IV

Section I - Facility/Application Information

- Business Name: MERCURY AIR CENTER Facility ID: _____
- Property Zone:
 - Commercial
 - Residential
 - Industrial
 - Parking
 - Other (specify): AIR PORT
- Business Type:
 - Retail
 - Non-Retail
 For Non-Retail, do you own any fleet vehicles?

 No Yes, Total number of fleet vehicles 17

For Retail, has the owner/operator attended a SCAQMD approved Rule 461 training course?

 No Yes Date of Course Completion: ____/____/____
- The requested application is for a(n): Date of Occurrence: ____/____/____
 - New Construction
 - Change of Location
 - Modification of Equipment/Process
 - Existing Equipment with Expired Permit
 - Existing Equipment Operating without a Permit; Initial Operation Date: ____/____/____
 - Change of Condition(s); Specify the change of condition(s) requested: _____
 - Change of Operator; List previous name of operator and Facility ID #: _____
- If equipment has previous written permit, list Permit Number or Device Number(s): _____
- Are multiple applications being submitted for similar permit units (as defined in Rule 301) described below?

 No Yes
- Have you been issued a Notice to Comply (NTC) or Notice of Violation (NOV) for this equipment?

 No Yes; NTC #: _____ NOV #: _____ Issue Date: ____/____/____
- For New Construction, Modification, or Change of Location:

Estimated Construction Start Date: ____/____/____ Estimated Completion Date: ____/____/____
- For this project, has a California Environmental Quality Act (CEQA) document been required by another governmental agency?

 No Yes, for agency (Provide name): _____
 - Are you required by another governmental agency to have a permit? No Yes, for agency (Provide name) _____
 - Are any of these permits discretionary? No Yes; list: _____
- Do you claim confidentiality of data? No Yes (attach explanation)
- Is the equipment located within 1,000 feet from the outer boundary of a school? No Yes
(If Yes, complete a. for all public or private school, grade K-12, within a 1/4 mile radius of facility property)
 - School Name(s): _____ Telephone No(s): _____
School Address(s): _____

Section II - Equipment Information

1. NOZZLE INFORMATION: Indicate Number of New, Existing, or Removed Nozzles for Each Fuel Type

Fuel Type* (e.g. Unleaded, Diesel)	# New Nozzles	# Existing Nozzles	# Removed Nozzles	Control Type* (Phase II)	Maximum Monthly* Throughput (Gal/Mo)	Maximum Annual* Throughput (Gal/Yr)	Installation (I) or Removal (R) Date
PER TRUCK					AVE USED PUMP		YR PURCHASE
TANK # 31					HIGHEST #		
UNLEADED		2		NONE	40,000	480,000	I 1989

TURN OVER AND COMPLETE

AQMD USE ONLY	APPLICATION/TRACKING #	PROJECT #	TYPE B C D	EQUIPMENT CATEGORY CODE:	FEE SCHEDULE:	VALIDATION
ENG. A R	ENG. A R	CLASS	ASSIGNMENT	ENF.	CHECK/MONEY ORDER	AMOUNT
DATE	DATE	I II IV	UNIT	SECT.	#	\$

2. If Phase II Vapor Recovery System is not mentioned on Form-E-11 Instructions, provide CARB Executive Order (EO) Number: _____

3. UNDERGROUND STORAGE TANK INFORMATION: Fill-in or Check the Appropriate Columns

Tank No.	Fuel Type* (e.g. Unleaded)	Tank Capacity* (Gallons)	Phase I Control <input type="checkbox"/>	Submerged Fill <input type="checkbox"/>	New <input type="checkbox"/>	Existing <input type="checkbox"/>	Remove <input type="checkbox"/>	Installation (I) or Removal (R) Date
6	87 OCTANE	6,000	<input type="checkbox"/>	<input type="checkbox"/>	<input type="checkbox"/>	<input type="checkbox"/>	<input type="checkbox"/>	I 12/98
			<input type="checkbox"/>	<input type="checkbox"/>	<input type="checkbox"/>	<input type="checkbox"/>	<input type="checkbox"/>	
			<input type="checkbox"/>	<input type="checkbox"/>	<input type="checkbox"/>	<input type="checkbox"/>	<input type="checkbox"/>	
			<input type="checkbox"/>	<input type="checkbox"/>	<input type="checkbox"/>	<input type="checkbox"/>	<input type="checkbox"/>	
			<input type="checkbox"/>	<input type="checkbox"/>	<input type="checkbox"/>	<input type="checkbox"/>	<input type="checkbox"/>	

4. Are any of these storage tanks dual compartment? a. No b. Yes, Provide information for other compartments above.

5. Do You Have Any Existing Methanol Compatible Tanks Which Have a Fuel Storage and Dispensing Permit?
 a. Yes, Permit # _____ or Device # _____ b. No
 For all new construction or tank replacement application(s), you must submit methanol certification from the tank manufacturer.

6. ABOVEGROUND STORAGE TANK INFORMATION: Fill-in or Check the Appropriate Columns

Tank No.	Fuel type (e.g., Reg. Unleaded)	Tank Capacity* (Gallons)	Tank Dimensions LxWxHxDis (Feet-Inches)	Tank Manufacturer Control Type* or CARB EO	Stack Height (Feet)	Hose Length (Feet)	Phase I Control <input checked="" type="checkbox"/>	Submerged Fill <input checked="" type="checkbox"/>	New <input checked="" type="checkbox"/>	Existing <input checked="" type="checkbox"/>	Remove <input checked="" type="checkbox"/>	Installation (I) or Removal (R) Date
	MOBILE	1000	Gas		VENT		<input checked="" type="checkbox"/>	<input checked="" type="checkbox"/>	<input type="checkbox"/>	<input checked="" type="checkbox"/>	<input type="checkbox"/>	
	MARLE		10' x 5' x		HT.		<input type="checkbox"/>	<input type="checkbox"/>	<input type="checkbox"/>	<input type="checkbox"/>	<input type="checkbox"/>	
	Gasoline	1000	5' DIA				<input type="checkbox"/>	<input type="checkbox"/>	<input type="checkbox"/>	<input type="checkbox"/>	<input type="checkbox"/>	

7. Are any of these storage tanks dual compartment? a. No b. Yes, Provide information for other compartments above.

8. DISPENSER INFORMATION: Indicate Number of New, Existing, or Removed Dispensers

Dispenser Make	Dispenser Model No.	No. of Similar Dispensers	Dispenser			No. of Nozzles Per Dispenser				
			New <input checked="" type="checkbox"/>	Existing <input checked="" type="checkbox"/>	Removed <input checked="" type="checkbox"/>	Jet-A	Unleaded	Diesel	Methanol	
IF KNOWN:			<input type="checkbox"/>	<input type="checkbox"/>	<input type="checkbox"/>					
NOZZLE			<input type="checkbox"/>	<input type="checkbox"/>	<input type="checkbox"/>					
			<input type="checkbox"/>	<input type="checkbox"/>	<input type="checkbox"/>					
			<input type="checkbox"/>	<input type="checkbox"/>	<input type="checkbox"/>					

Section III - Operation Information

1. Vehicle Fueling: 24 hours/day Operating Hours: 365 days/year

2. FOR ALTERATIONS OF EXISTING EQUIPMENT - THROUGHPUT RECORDS FOR THE PAST 2 YEARS

Year of Operation	Fuel Type (e.g. Gasoline or Diesel)	Throughput (Gal/Yr)	Days of Operation
last 2 yrs if possible			

3. FUELING POSITION INFORMATION

Total Number of Fueling Positions After Alteration or New Construction	Total Number of Fueling Positions Prior to Alteration (For Alterations Only)
2	

4. For new construction or vent pipe relocations, submit a plot plan identifying island locations, dispenser locations, vent pipe locations, and structures surrounding the property line. Have you included this plot plan with this application? a. Yes b. No
5. Identify which one of the following layouts on pages 3 and 4 most accurately represents your facility's configuration (fuel pump islands and set-up). In addition, identify the direction of North by placing an arrow in the circle provided and identify dispenser location by placing a dot on the island configuration. If none of the figures below apply to your facility, complete Figure 9 by sketching the layout of your fuel pump islands. Using the same format as below, number each island and indicate the distances between them.

Figure 10/A Distance A: _____ FT Distance B: _____ FT Distance C: _____ FT

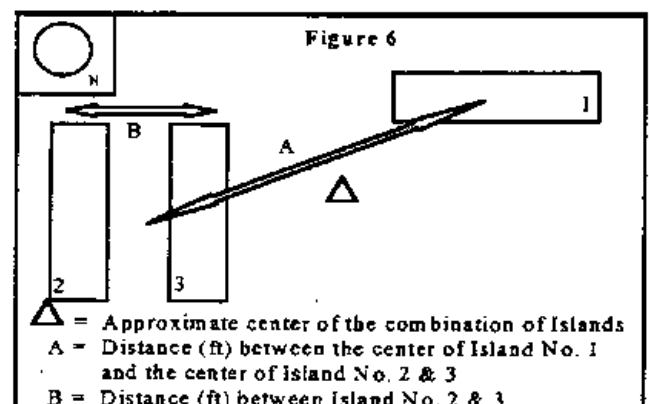
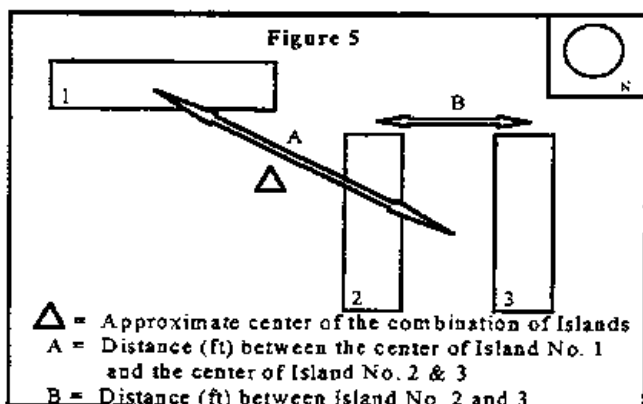
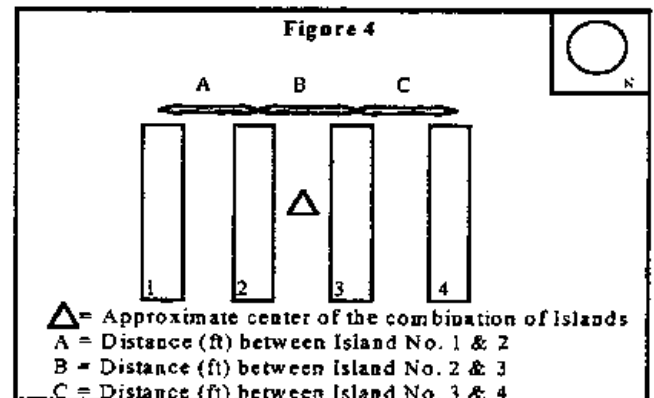
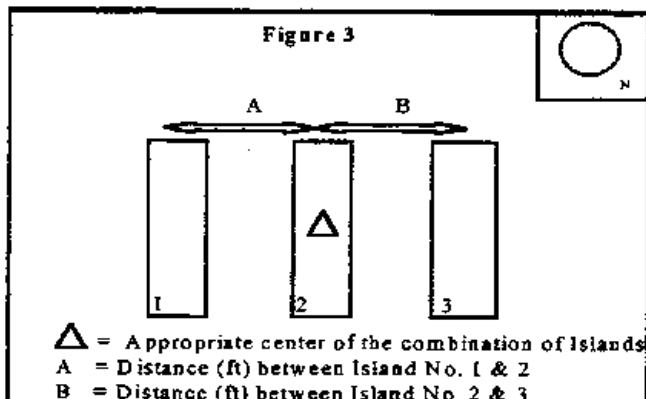
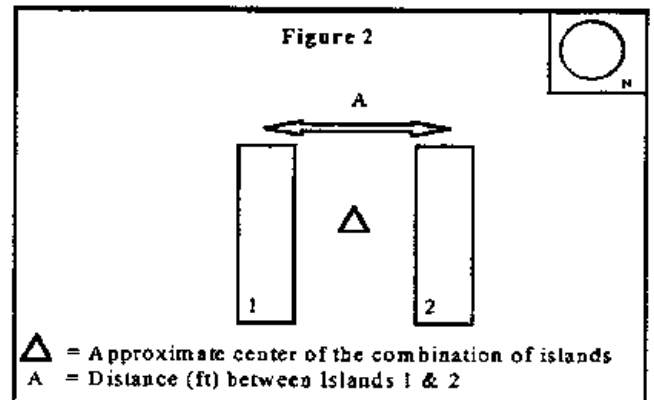
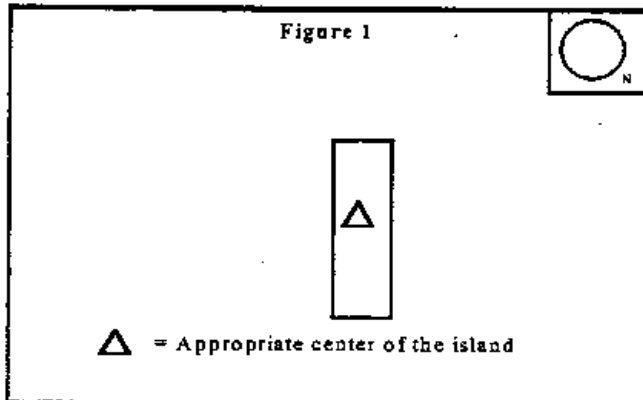

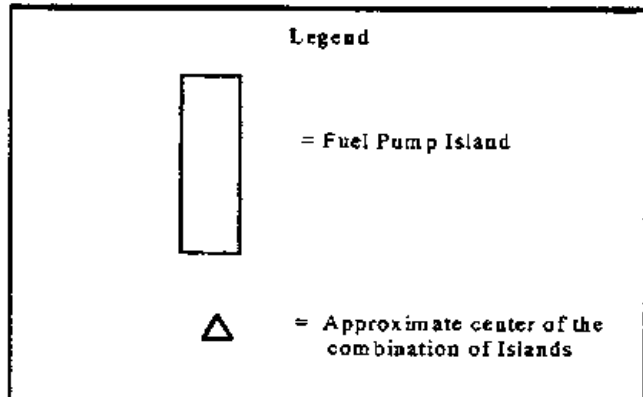
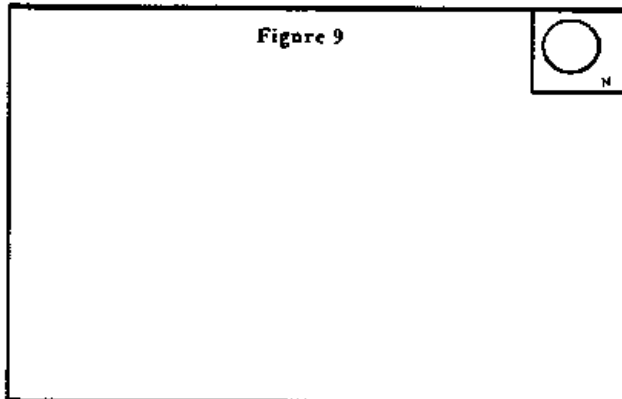
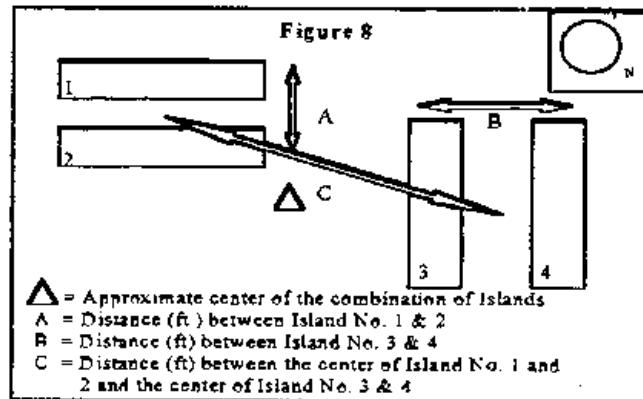
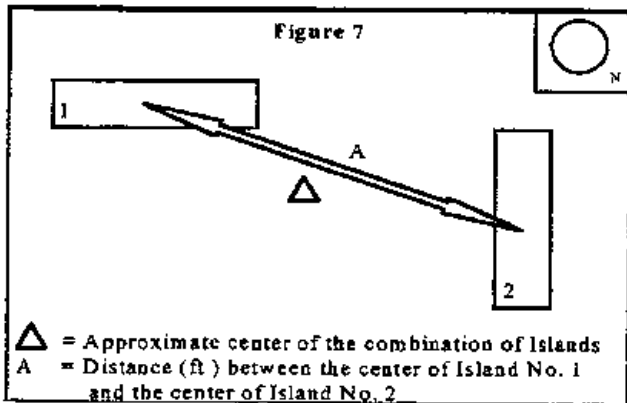

6. Indicate the distance, direction from Δ, and address of the nearest residential and commercial/industrial structure located outside the property line of the facility as measured from the approximate center of the islands (shown as Δ in the figures):

Residential N/A feet

Commercial/Industrial 1,000 feet

Direction (Grade One): N NE E SE S SW W NW

Direction (Grade One): N NE E SE S SW W NW

Located at: N/A

Located at: AVION STREET

Is an equipment location drawing enclosed with this form? (See REQUIREMENTS, HOW TO APPLY)
 a. Yes b. No

Section IV - Applicant Certification Statement

I HEREBY CERTIFY THAT ALL INFORMATION CONTAINED HEREIN AND INFORMATION SUBMITTED WITH THIS APPLICATION IS TRUE AND CORRECT.

SIGNATURE OF RESPONSIBLE OFFICIAL OF FIRM: Shawn A. Beaver

TITLE OF RESPONSIBLE OFFICIAL OF FIRM: GENERAL MANAGER

TYPE OR PRINT NAME OF RESPONSIBLE OFFICIAL OF FIRM: SHAWN A. BEAVER

RESPONSIBLE OFFICIAL'S TELEPHONE NUMBER: (409) 390-2370

DATE SIGNED: 3/16/99

I HEREBY CERTIFY THAT ALL INFORMATION CONTAINED HEREIN AND INFORMATION SUBMITTED WITH THIS APPLICATION IS TRUE AND CORRECT.

SIGNATURE OF PREPARER:

TITLE OF PREPARER:

TYPE OR PRINT NAME OF PREPARER:

PREPARER'S TELEPHONE NUMBER:

DATE SIGNED:

Section V - Title V Information: Fill out if AQMD has identified your facility as a Title V facility

The requested application involves a(n): (check all that apply)

- a. Minor Permit Revision
- b. DeMinimis Significant Permit Revision
- c. Significant Permit Revision
- d. Non-Title V Permit Processing (Available until initial Title V permit is issued)
- e. Permit Shield (complete Form 500-D)
- f. Streamlined Permit Conditions
- g. Alternative Operating Scenario (AOS)
- h. Other (specify): _____



South Coast Air Quality Management District
P. O. Box 4944
Diamond Bar, CA 91765
(909) 396-2000

APPLICATION FOR PERMIT TO CONSTRUCT AND PERMIT TO OPERATE FORM 400 - A

Non-Title V Facilities: This form must be accompanied by one or more 400-E-xx series form(s). Complete this side of form only.
Title V Facilities: Complete both sides of this form. Include additional forms as necessary.

NC/NOV NUMBER: _____
INSPECTOR: _____ SECTOR: _____
ISSUE DATE: _____

Section I - Company Information

LEGAL NAME OF OPERATOR: MERCURY AIR CENTER (FED. OR S. S. NUMBER) 111800515
 PERMIT TO BE ISSUED TO (SEE INSTRUCTIONS): MERCURY AIR CENTER
 BUSINESS MAILING ADDRESS: 2161 EAST AVION STREET ONTARIO, CA. 91761
 PERMIT MAILING ADDRESS, IF DIFFERENT FROM BUSINESS MAILING ADDRESS: SAME AS ABOVE
 TYPE OF ORGANIZATION:
 Corporation Limited Partnership Government Entity
 Individual General Partnership Other (fill in): _____
 ARE YOU A SMALL BUSINESS? (SEE INSTRUCTIONS) Yes No
 AVERAGE ANNUAL GROSS RECEIPTS: \$ 753,600.00 IS YOUR BUSINESS 51% OR MORE WOMAN/MINORITY OWNED? Yes No
 NUMBER OF EMPLOYEES: 3
 THIS SECTION IS REQUIRED FOR ALL APPLICATIONS FOR NEW CONSTRUCTION OR MAJOR MODIFICATIONS.
 ARE ALL MAJOR SOURCES UNDER SAME OWNERSHIP IN CALIFORNIA IN COMPLIANCE WITH FEDERAL, STATE, AND LOCAL AIR POLLUTION CONTROL RULES? Yes No
 ARE YOU THE OWNER OF THE EQUIPMENT UNDER THIS APPLICATION? Yes No
 IF NO, ENTER THE LEGAL NAME OF OWNER: _____ (IRS OR S. S. NUMBER OF OWNER) _____

Section II - Facility Information

EQUIPMENT ADDRESS/LOCATION: 2161 EAST AVION STREET FACILITY NAME: MERCURY AIR CENTER
ONTARIO NUMBER/STREET: CA, 91761 FACILITY ID NUMBER: 14338
 CITY OR COMMUNITY: _____ ZIP CODE: _____
 PRINT NAME OF CONTACT PERSON: SHAWN A. BEAVER TITLE OF CONTACT PERSON: GENERAL MANAGER
 TYPE OF BUSINESS AT THIS FACILITY: AIRCRAFT AND VEHICLE FUEL & HANDLING PRIMARY SIC CODE FOR THIS FACILITY: 2171 NUMBER OF EMPLOYEES AT THIS FACILITY: 39
 CONTACT PERSON'S TELEPHONE NUMBER: (909) 390-2370 CONTACT PERSON'S FAX NUMBER: (909) 390-2375 CONTACT PERSON'S E-MAIL ADDRESS: S.BEAVER@GTE.NET

Section III - Application Type

DESCRIPTION OF EQUIPMENT: MOBILE REFINER PREVIOUS PERMIT #(S): _____
 APPLICATION FOR (SEE INSTRUCTIONS):
 NEW CONSTRUCTION MODIFICATION CHANGE OF LOCATION
 EXISTING EQUIPMENT WITHOUT PERMIT CHANGE OF PERMITTEE CHANGE OF PERMIT CONDITION
 EXISTING EQUIPMENT WITH EXPIRED PERMIT
 ARE YOU SUBMITTING MULTIPLE APPLICATIONS FOR EQUIPMENT IDENTICAL TO THAT DESCRIBED ABOVE? Yes No
 APPLICATION FOR NON-TITLE V EQUIPMENT PERMIT. CHECK THE SUPPLEMENTAL SERIES 400-E-xx FORM(S) SUBMITTED WITH THIS 400-A FORM:
 400-E-1 PARTICULATE MATTER (PM₁₀) CONTROL EQUIPMENT 400-E-13 INTERNAL COMBUSTION EQUIPMENT
 400-E-2 VOLATILE ORGANIC COMPOUND (VOC) CONTROL EQUIPMENT 400-E-14 OPEN PROCESS TANK
 400-E-3 SCRUBBER 400-E-14a OPEN PROCESS TANK; PROCESS LINE
 400-E-4 ABRASIVE BLASTING EQUIPMENT 400-E-15 PRINTING EQUIPMENT
 400-E-6 DEGREASER 400-E-16 SOLID MATERIALS STORAGE EQUIPMENT
 400-E-7 DRY CLEANING EQUIPMENT 400-E-17 SPRAY BOOTH/OPEN SPRAY
 400-E-8 ETHYLENE OXIDE STERILIZER 400-E-17a POWDER SPRAY BOOTH
 400-E-9 EXTERNAL COMBUSTION EQUIPMENT 400-E-18 STORAGE TANK (LIQUID & GASEOUS MAT'L)
 400-E-10 FOOD BROTHER/FRYER 400-E-19 WAVE SOLDER MACHINE
 400-E-11 FUEL DISPENSING AND STORAGE EQUIPMENT 400-E-20 ASBESTOS REMOVAL EQUIPMENT
 400-E-12 GAS TURBINE NONE - ADDITIONAL INFORMATION SUBMITTED AS REQUESTED ON FORM 400-E-GI
 APPLICATION FOR TITLE V FACILITY PERMIT. PROVIDE INFORMATION REQUESTED ON REVERSE SIDE OF THIS FORM.

I HEREBY CERTIFY THAT ALL INFORMATION CONTAINED HEREIN AND INFORMATION SUBMITTED WITH THIS APPLICATION IS TRUE AND CORRECT.
 SIGNATURE OF RESPONSIBLE OFFICIAL OF FIRM: Shawn A. Beaver TITLE OF RESPONSIBLE OFFICIAL OF FIRM: _____
 TYPE OR PRINT NAME OF RESPONSIBLE OFFICIAL OF FIRM: SHAWN A. BEAVER RESPONSIBLE OFFICIAL'S TELEPHONE NUMBER: (909) 390-2370 DATE SIGNED: 3/16/99
 I HEREBY CERTIFY THAT ALL INFORMATION CONTAINED HEREIN AND INFORMATION SUBMITTED WITH THIS APPLICATION IS TRUE AND CORRECT.
 SIGNATURE OF PREPARER, IF PREPARED BY PERSON OTHER THAN RESPONSIBLE OFFICIAL OF FIRM: _____ TITLE OF PREPARER: _____
 TYPE OR PRINT NAME OF PREPARER, IF PREPARED BY PERSON OTHER THAN RESPONSIBLE OFFICIAL OF FIRM: _____ PREPARER'S TELEPHONE NUMBER: _____ DATE SIGNED: _____

TITLE V FACILITIES ONLY

AQMD USE ONLY	APPLICATION/TRACKING # <u>357446</u>	PROJECT #	TYPE <u>OC</u>	EQUIPMENT IDENTIFICATION CODE <u>248916</u>	PERMIT SCHEDULE:	VALIDATION <u>3/16/99</u>
ENG. DATE <u>3/16/99</u>	ENG. DATE	CLASS <u>IV</u>	ASSIGNMENT <u>ENR</u>	ENR. SECT.	CHECK/MONEY ORDER # <u>1150</u>	AMOUNT <u>1456.50</u>

1254



South Coast Air Quality Management District
P. O. Box 4944
Diamond Bar, CA 91765
(909) 396-2000

FUEL DISPENSING AND STORAGE EQUIPMENT FORM 400 - E - 11

Form 400-A must accompany all submittals.

(See Form 400-E-11 supplement for requirements and instructions)

For:	Change of location, equipment w/expired permit, or change of operator	ALL other application types: Submit all other information requested and
Title V Facilities	Complete Sections I, IV, & V	Complete Sections I, II, III, IV, & V
All Other Facilities	Complete Sections I & IV	Complete Sections I, II, III, & IV

Section I Facility/Application Information

1. Business Name: MERCURY AIR CENTER Facility ID: _____

2. Property Zone:
 a. Commercial c. Industrial e. Other (specify): Air Port
 b. Residential d. Parking

3. Business Type: a. Retail b. Non-Retail
 For Non-Retail, do you own any fleet vehicles?
 No Yes, Total number of fleet vehicles 17
 For Retail, has the owner/operator attended a SCAQMD approved Rule 461 training course?
 No Yes Date of Course Completion: _____

4. The requested application is for a(n): Date of Occurrence: _____
 a. New Construction b. Change of Location
 c. Modification of Equipment/Process d. Existing Equipment with Expired Permit
 e. Existing Equipment Operating without a Permit; Initial Operation Date: _____
 f. Change of Condition(s); Specify the change of condition(s) requested: _____
 g. Change of Operator; List previous name of operator and Facility ID #: _____

5. If equipment has previous written permit, list Permit Number or Device Number(s): _____
 a. Write Rule 301 description of this equipment/process: _____

6. Are multiple applications being submitted for similar permit units (as defined in Rule 301) described below?
 No Yes

7. Have you been issued a Notice to Comply (NTC) or Notice of Violation (NOV) for this equipment?
 No Yes; NTC #: _____ NOV #: _____ Issue Date: _____

8. For New Construction, Modification, or Change of Location:
 Estimated Construction Start Date: _____ Estimated Completion Date: _____

9. For this project, has a California Environmental Quality Act (CEQA) document been required by another governmental agency? No Yes, for agency (Provide name): _____
 a. Are you required by another governmental agency to have a permit? No Yes, for agency (Provide name) _____
 b. Are any of these permits discretionary? No Yes; list: _____

10. Do you claim confidentiality of data? No Yes (attach explanation)

11. Is the equipment located within 1,000 feet from the outer boundary of a school? No Yes
 (If Yes, complete a. for all public or private school, grade K-12, within a 1/4 mile radius of facility property)
 a. School Name(s): _____ Telephone No(s): _____
 School Address(s): _____

Section II Equipment Information

1. NOZZLE INFORMATION: Indicate Number of New, Existing, or Removed Nozzles for Each Fuel Type

Fuel Type	# New	# Existing	# Retained	Control Type	Maximum Monthly Throughput	Maximum Annual Throughput	Installation or Removal Date
PER GALLON					AVE USD PER		PER PURCHASE
TAX # 52					HIGHEST #		
UNLEADED		1		NONE	40,000	400,000	I 1989

TURN OVER AND COMPLETE

SCAQMD USE ONLY	APPLICATION/TRACKING #	PROJECT #	TYPE	EQUIPMENT CATEGORY CODE:	FEE SCHEDULE:	VALIDATION
ENG. A R	ENG. A R	CLASS	B C D	_____	\$	
DATE	DATE	? III IV	ASSIGNMENT	ENG. SECT.	CHECK/MONEY ORDER	AMOUNT
					\$	\$

2. If Phase II Vapor Recovery System is not mentioned on Form-E-11 Instructions, provide CARB Executive Order (EO) Number: _____

3. UNDERGROUND STORAGE TANK INFORMATION: Fill-in or Check the Appropriate Columns

Tank No.	Fuel Type (as indicated)	Tank Capacity (gallons)	Phase I		Submerged		New	Leaking	Removed	Installation (I) or Removal (R) Date
			Installed	Removed	Full	Empty				
6	87 OCTANE	6,000	<input type="checkbox"/>	<input type="checkbox"/>	<input checked="" type="checkbox"/>	<input checked="" type="checkbox"/>	<input type="checkbox"/>	<input type="checkbox"/>	<input type="checkbox"/>	I 12/98
			<input type="checkbox"/>	<input type="checkbox"/>	<input type="checkbox"/>	<input type="checkbox"/>	<input type="checkbox"/>	<input type="checkbox"/>	<input type="checkbox"/>	
			<input type="checkbox"/>	<input type="checkbox"/>	<input type="checkbox"/>	<input type="checkbox"/>	<input type="checkbox"/>	<input type="checkbox"/>	<input type="checkbox"/>	
			<input type="checkbox"/>	<input type="checkbox"/>	<input type="checkbox"/>	<input type="checkbox"/>	<input type="checkbox"/>	<input type="checkbox"/>	<input type="checkbox"/>	
			<input type="checkbox"/>	<input type="checkbox"/>	<input type="checkbox"/>	<input type="checkbox"/>	<input type="checkbox"/>	<input type="checkbox"/>	<input type="checkbox"/>	

4. Are any of these storage tanks dual compartment? a. No b. Yes, Provide information for other compartments above.

5. Do You Have Any Existing Methanol Compatible Tanks Which Have a Fuel Storage and Dispensing Permit?
 a. Yes, Permit # _____ or Device # _____ b. No
 For all new construction or tank replacement application(s), you must submit methanol certification from the tank manufacturer.

6. ABOVEGROUND STORAGE TANK INFORMATION: Fill-in or Check the Appropriate Columns

Tank No.	Fuel Type	Tank Capacity (gallons)	Phase I		Submerged		New	Leaking	Removed	Installation (I) or Removal (R) Date
			Installed	Removed	Full	Empty				
MOBILE			<input type="checkbox"/>	<input type="checkbox"/>	<input checked="" type="checkbox"/>	<input checked="" type="checkbox"/>	<input type="checkbox"/>	<input checked="" type="checkbox"/>	<input type="checkbox"/>	
114745	500 Diesel		<input type="checkbox"/>	<input type="checkbox"/>	<input type="checkbox"/>	<input type="checkbox"/>	<input type="checkbox"/>	<input type="checkbox"/>	<input type="checkbox"/>	
1250	750 Gas		<input type="checkbox"/>	<input type="checkbox"/>	<input type="checkbox"/>	<input type="checkbox"/>	<input type="checkbox"/>	<input type="checkbox"/>	<input type="checkbox"/>	

7. Are any of these storage tanks dual compartment? a. No b. Yes, Provide information for other compartments above.

8. DISPENSER INFORMATION: Indicate Number of New, Existing, or Removed Dispensers

Dispenser Type	No. of Similar Dispensers	Dispenser			No. of No. per Dispenser			
		New	Existing	Removed	1	2	3	4
IF KNOWN:		<input type="checkbox"/>	<input type="checkbox"/>	<input type="checkbox"/>				
NOZZLE		<input type="checkbox"/>	<input type="checkbox"/>	<input type="checkbox"/>				
		<input type="checkbox"/>	<input type="checkbox"/>	<input type="checkbox"/>				
		<input type="checkbox"/>	<input type="checkbox"/>	<input type="checkbox"/>				
		<input type="checkbox"/>	<input type="checkbox"/>	<input type="checkbox"/>				

Section III - Operation Information

1. Vehicle Fueling: 24 hours/day Operating Hours: 365 days/year

2. FOR ALTERATIONS OF EXISTING EQUIPMENT - THROUGHPUT RECORDS FOR THE PAST 2 YEARS

Year of Operation	Fuel Type (as indicated)	Throughput (Gal/Yr)	Days of Operation
last 2 yrs if possible			

3. FUELING POSITION INFORMATION

Total Number of Fueling Positions After Alteration or New Construction	Total Number of Fueling Positions Prior to Alteration (For Alterations Only)
<u>2</u>	

4. For new construction or vent pipe relocations, submit a plot plan identifying island locations, dispenser locations, vent pipe locations, and structures surrounding the property line. Have you included this plot plan with this application? a. Yes b. No

5. Identify which one of the following layouts on pages 3 and 4 most accurately represents your facility's configuration (fuel pump islands and set-up). In addition, identify the direction of North by placing an arrow in the circle provided and identify dispenser location by placing a dot on the island configuration. If none of the figures below apply to your facility, complete Figure 9 by sketching the layout of your fuel pump islands. Using the same format as below, number each island and indicate the distances between them.

Figure N/A Distance A: _____ FT Distance B: _____ FT Distance C: _____ FT

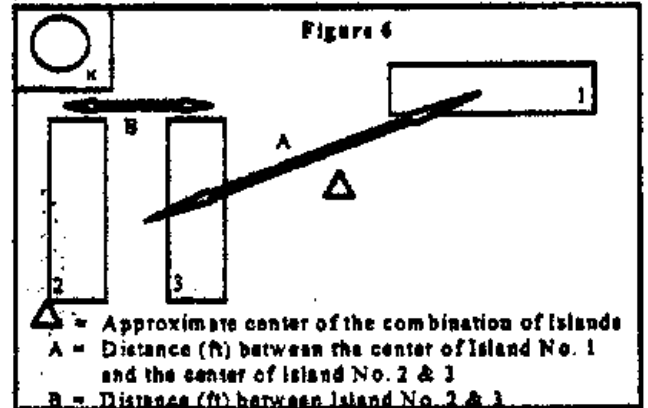
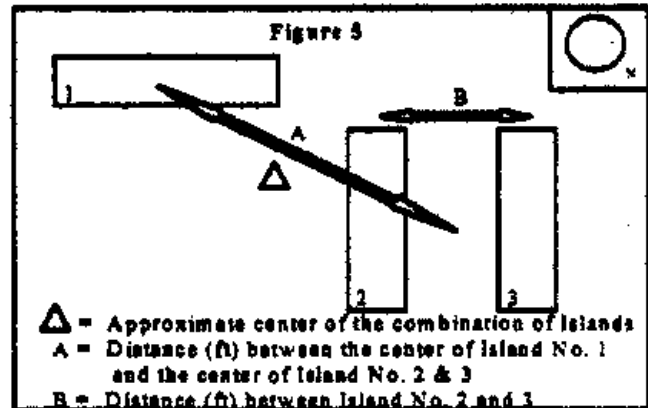
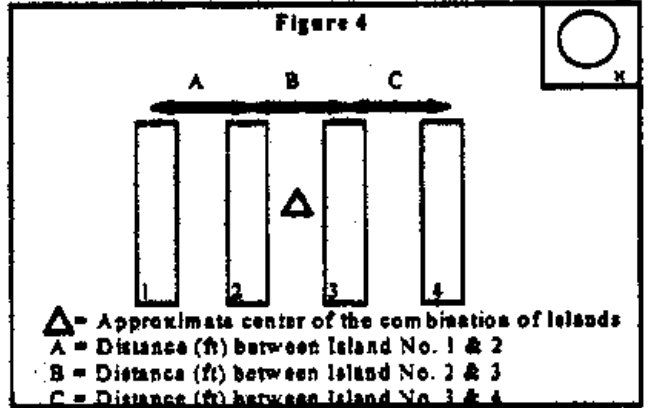
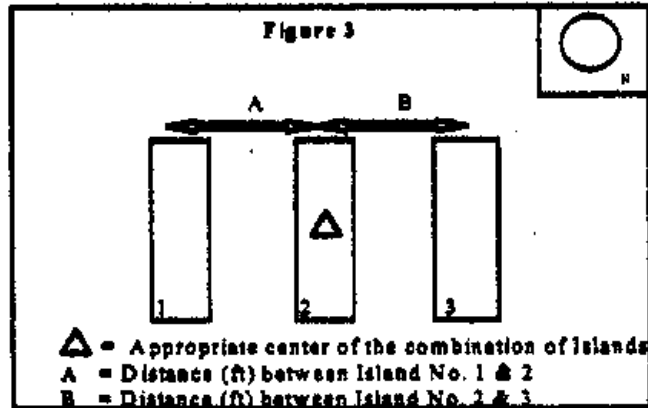
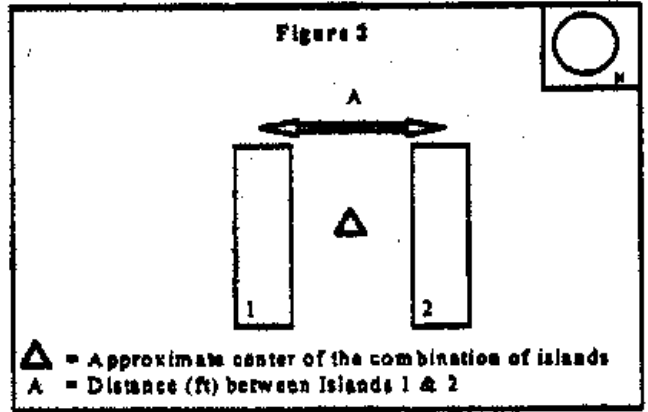
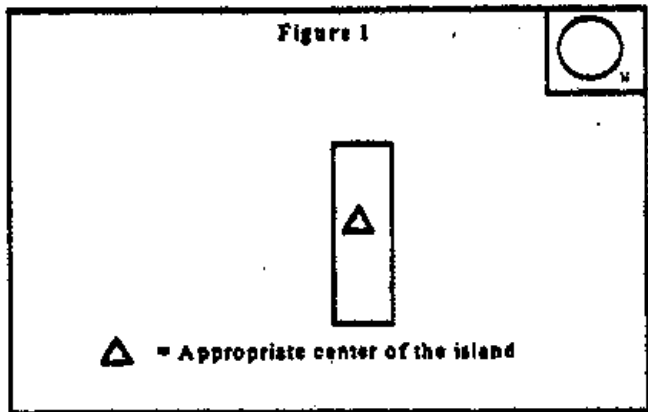

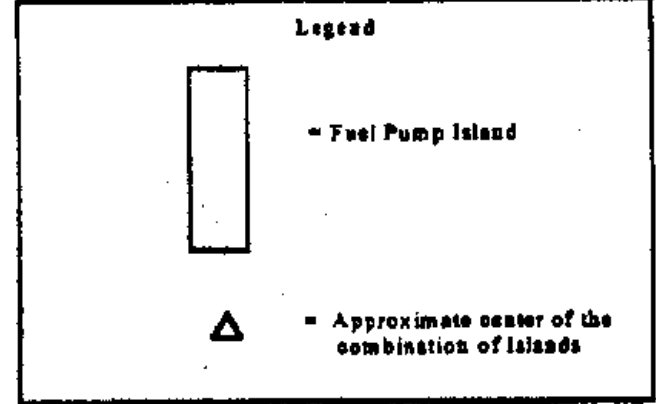
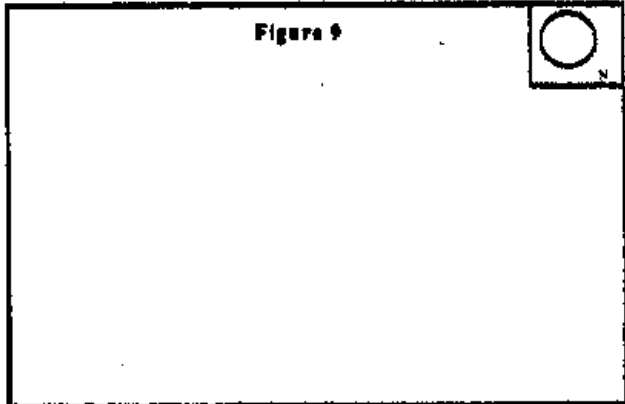
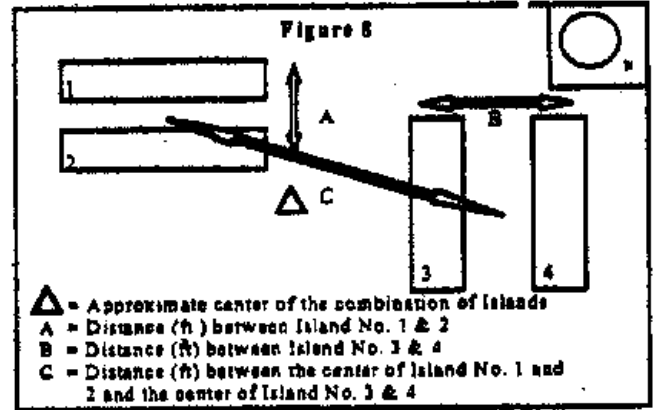
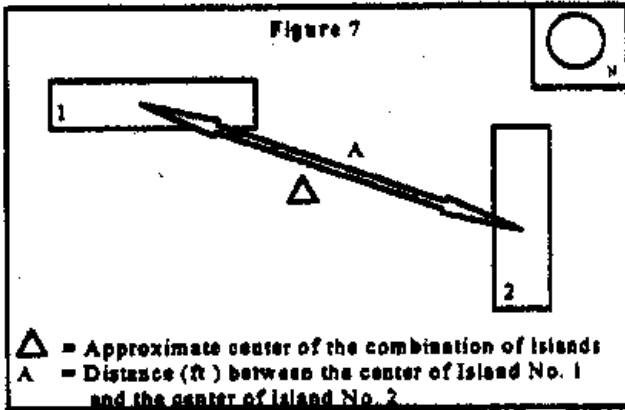

6. Indicate the distance, direction from Δ, and address of the nearest residential and commercial/industrial structure located outside the property line of the facility as measured from the approximate center of the islands (shown as Δ in the figures):

Residential N/A feet Commercial/Industrial 1,000 feet
 Direction (Circle One): N NE E SE S SW W NW Direction (Circle One): N NE E SE S SW W NW
 Located at: N/A Located at: ALLEN STREET

Is an equipment location drawing enclosed with this form? (See REQUIREMENTS, HOW TO APPLY)
 a. Yes b. No

Section IV - Applicant Certification Statement

I HEREBY CERTIFY THAT ALL INFORMATION CONTAINED HEREIN AND INFORMATION SUBMITTED WITH THIS APPLICATION IS TRUE AND CORRECT.
 SIGNATURE OF RESPONSIBLE OFFICIAL OF FIRM: Shawn A. Beaver TITLE OF RESPONSIBLE OFFICIAL OF FIRM: GENERAL MANAGER
 TYPE OR PRINT NAME OF RESPONSIBLE OFFICIAL OF FIRM: SHAWN A. BEAVER RESPONSIBLE OFFICIAL'S TELEPHONE NUMBER: (419) 390-2370 DATE SIGNED: 3/16/99

I HEREBY CERTIFY THAT ALL INFORMATION CONTAINED HEREIN AND INFORMATION SUBMITTED WITH THIS APPLICATION IS TRUE AND CORRECT.
 SIGNATURE OF PREPARER: _____ TITLE OF PREPARER: _____
 TYPE OR PRINT NAME OF PREPARER: _____ PREPARER'S TELEPHONE NUMBER: _____ DATE SIGNED: _____

Section V - Title V Information: *Fill out if AQMP has identified your facility as a Title V facility*

- The requested application involves a(n): (check all that apply)
- a. Minor Permit Revision
 - Group Processing (check only if applicable)
 - b. DeMinimis Significant Permit Revision
 - c. Significant Permit Revision
 - d. Non-Title V Permit Processing (Available until initial Title V permit is issued)
 - e. Permit Shield (complete Form 500-D)
 - f. Streamlined Permit Conditions
 - g. Alternative Operating Scenario (AOS)
 - h. Other (specify): _____

APPLICATION FOR PERMIT TO CONSTRUCT AND PERMIT TO OPERATE FORM 400 - A

Non-Title V Facilities: This form must be accompanied by one or more 400-E-xx series form(s). Complete this side of form only.

NC/NOV NUMBER:

Title V Facilities: Complete both sides of this form. Include additional forms as necessary. **INSPECTOR** **SECTOR**
ISSUE DATE

LEGAL NAME OF OPERATOR IRS OR S. S. NUMBER **111800515**

MERCURY AIR CENTER

PERMIT TO BE ISSUED TO (SEE INSTRUCTIONS) **Mercury Air Center**

BUSINESS MAILING ADDRESS **2161 East Avion, Street, Ontario, CA 91761**

PERMIT MAILING ADDRESS, IF DIFFERENT FROM BUSINESS MAILING ADDRESS **Same**

TYPE OF ORGANIZATION Corporation Limited Partnership Government Entity
 Individual General Partnership Other (Fill in): _____

ARE YOU A SMALL BUSINESS? (SEE INSTRUCTIONS) Yes No AVERAGE ANNUAL GROSS RECEIPTS **\$153,600**

NUMBER OF EMPLOYEES **3** IS YOUR BUSINESS 51% OR MORE WOMAN/MINORITY OWNED? Yes No

This Section is required for ALL APPLICATIONS FOR NEW CONSTRUCTION or major modifications. ARE ALL MAJOR SOURCES UNDER SAME OWNERSHIP IN CALIFORNIA IN COMPLIANCE WITH FEDERAL, STATE, AND LOCAL AIR POLLUTION CONTROL RULES? Yes No

ARE YOU THE OWNER OF THE EQUIPMENT UNDER THIS APPLICATION? Yes No IRS OR S. S.
NUMBER OF OWNER IF NO, ENTER THE LEGAL NAME OF OWNER _____

EQUIPMENT ADDRESS/LOCATION **2161 East Avion Street, Ontario, CA 91761** FACILITY NAME **Mercury Air Center**

FACILITY ID NUMBER **114338**

PRINT NAME OF CONTACT PERSON **Shawn Beaver** TITLE OF CONTACT PERSON **General Manager**

TYPE OF BUSINESS AT THIS FACILITY **Aircraft and Vehicle Refueling** PRIMARY SIC CODE FOR THIS FACILITY: **5171**

Number of Employees at this facility **39**

CONTACT PERSON'S TELEPHONE NUMBER **(909) 390-2370** CONTACT PERSON'S FAX NUMBER **(909) 390-2375**

CONTACT PERSON'S E-MAIL ADDRESS **N/A**

DESCRIPTION OF EQUIPMENT: **Mobile Refueler** PREVIOUS PERMIT #(S): _____

APPLICATION FOR (SEE INSTRUCTIONS): NEW CONSTRUCTION MODIFICATION CHANGE OF LOCATION

EXISTING EQUIPMENT WITHOUT PERMIT CHANGE OF PERMITTEE CHANGE OF PERMIT CONDITION EXISTING

EQUIPMENT WITH EXPIRED PERMIT _____

ARE YOU SUBMITTING MULTIPLE APPLICATIONS FOR EQUIPMENT IDENTICAL TO THAT DESCRIBED ABOVE? Yes No

Application for Non-Title V equipment Permit. CHECK the supplemental Series 400-e-xx form(S) SUBMITTED WITH THIS 400-A FORM:

400-E-1	• Particulate Matter (PM ₁₀) Control Equipment	400-E-13	• Internal combustion equipment
400-E-2	• Volatile organic compound (voc) control equipment	400-E-14	• Open process tank
400-E-3	• Scrubber	400-E-14a	• open process tank; process line
400-E-4	• Abrasive blasting equipment	400-E-15	• printing equipment
400-E-6	• degreaser	400-E-16	• solid materials storage equipment
400-E-7	• dry cleaning equipment	400-E-17	• spray booth/open spray
400-E-8	• ethylene oxide sterilizer	400-E-17a	• powder spray booth
400-E-9	• external combustion equipment	400-E-18	• storage tank (liquid & gaseous mat'l)
400-E-10	• food broiler/fryer	400-E-19	• wave solder machine
XXXXX 400-E-11	• fuel dispensing and storage equipment	400-E-20	• Asbestos removal Equipment
400-E-12	• Gas turbine	None	• additional information submitted as requested on form
400-E-GI			

APPLICATION FOR TITLE v facility PERMIT. PROVIDE INFORMATION REQUESTED ON REVERSE SIDE OF THIS FORM.

I HEREBY CERTIFY THAT ALL INFORMATION CONTAINED HEREIN AND INFORMATION SUBMITTED WITH THIS APPLICATION IS TRUE AND CORRECT.

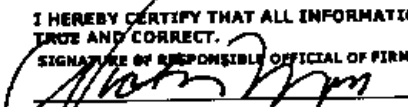
SIGNATURE OF RESPONSIBLE OFFICIAL OF FIRM:  TITLE OF RESPONSIBLE OFFICIAL OF FIRM: **Counsel for Mercury Air Center**

TYPE OR PRINT NAME OF RESPONSIBLE OFFICIAL OF FIRM: **Victoria E. Moss**

Responsible official's TELEPHONE NUMBER **(949) 263-6777** DATE signed: **9/28/99**

I HEREBY CERTIFY THAT ALL INFORMATION CONTAINED HEREIN AND INFORMATION SUBMITTED WITH THIS APPLICATION IS TRUE AND CORRECT. SIGNATURE OF PREPARER.

SIGNATURE OF PREPARER: 

TITLE OF PREPARER: **Counsel for Mercury Air Center**

TYPE OR PRINT NAME OF PREPARER, IF PREPARED BY PERSON OTHER THAN RESPONSIBLE OFFICIAL OF FIRM: **Same**

Preparer's TELEPHONE NUMBER: **Same** DATE signed: **9/28/99**

#3600304

Unit 1662 3/10/20
J (A) 10/1/99 JRM B 248916



South Coast Air Quality Management District
 P. O. Box 4944
 Diamond Bar, CA 91765
 (909) 396-2000

AQMD

Form 400-A must accompany all submittals.

FUEL DISPENSING AND STORAGE EQUIPMENT FORM 400 - E - 11

(See Form 400-E-11 supplement for requirements and instructions)

For:	Change of location, equipment w/ expired permit, or change of operator:	ALL other application types: Submit all other information requested and:
Title V Facilities	Complete Sections I, IV, & V	Complete Sections I, II, III, IV, & V
All Other Facilities	Complete Sections I & IV	Complete Sections I, II, III, & IV

Section I - Facility/Application Information

- Business Name: Mercury Air Group Facility ID: _____
- Property Zone:
 - Commercial
 - Residential
 - Industrial
 - Parking
 - Other (specify): Airport
- Business Type:
 - Retail
 - Non-Retail
 For Non-Retail, do you own any fleet vehicles?
 - No
 - Yes, Total number of fleet vehicles 17
 For Retail, has the owner/operator attended a SCAQMD approved Rule 461 training course?
 - No
 - Yes Date of Course Completion: / /
- The requested application is for a(n): Date of Occurrence: / /
 - New Construction
 - Change of Location
 - Modification of Equipment/Process
 - Existing Equipment with Expired Permit
 - Existing Equipment Operating without a Permit; Initial Operation Date: / /
 - Change of Condition(s); Specify the change of condition(s) requested: _____
 - Change of Operator; List previous name of operator and Facility ID #: _____
- If equipment has previous written permit, list Permit Number or Device Number(s): 351943
- Are multiple applications being submitted for similar permit units (as defined in Rule 301) described below?
 - No
 - Yes
- Have you been issued a Notice to Comply (NTC) or Notice of Violation (NOV) for this equipment?
 - No
 - Yes; NTC #: _____ NOV #: _____ Issue Date: / /
- For New Construction, Modification, or Change of Location:
 Estimated Construction Start Date: 12 / 01 / 99 Estimated Completion Date: 04 / 01 / 00
- For this project, has a California Environmental Quality Act (CEQA) document been required by another governmental agency?
 - No
 - Yes, for agency (Provide name): _____
 - Are you required by another governmental agency to have a permit? No Yes, for agency (Provide name) _____
 - Are any of these permits discretionary? No Yes; list: _____
- Do you claim confidentiality of data? No Yes (attach explanation)
- Is the equipment located within 1,000 feet from the outer boundary of a school? No Yes
 (If Yes, complete a. for all public or private school, grade K-12, within a 1/4 mile radius of facility property)
 - School Name(s): _____ Telephone No(s): _____
 School Address(s): _____

Section II - Equipment Information

1. NOZZLE INFORMATION: Indicate Number of New, Existing, or Removed Nozzles for Each Fuel Type

Fuel Type*	# New Nozzles	# Existing Nozzles	# Removed Nozzles	Control Type* (Part III)	Maximum Monthly* Throughput (GAL/MO)	Maximum Annual* Throughput (GAL/YR)	Installation (I) or Removal (R) Date
Unleaded		2		None	25,000	300,000	(I) 1989

TURN OVER AND COMPLETE

AQMD USE ONLY		APPLICATION/TRACKING #	PROJECT #	TYPE B C D	EQUIPMENT CATEGORY CODE: _____/____/____	FEE SCHEDULE: \$	VALIDATION
ENG. A R	ENG. A R	CLASS I II IV	ASSIGNMENT UNIT	ENF. ENGINEER	ENF. SECT.	CHECK/MONEY ORDER #	AMOUNT \$
DATE	DATE						

2. If Phase II Vapor Recovery System is not mentioned on Form-E-11 Instructions, provide CARB Executive Order (EO) Number: _____

3. UNDERGROUND STORAGE TANK INFORMATION: Fill-in or Check the Appropriate Columns

Tank No.	Fuel Type* (e.g. Unleaded)	Tank Capacity* (Gallons)	Phase I Control <input type="checkbox"/>	Submerged Fill <input type="checkbox"/>	New <input type="checkbox"/>	Existing <input type="checkbox"/>	Remove <input type="checkbox"/>	Installation (I) or Removal (R) Date
			<input type="checkbox"/>	<input type="checkbox"/>	<input type="checkbox"/>	<input type="checkbox"/>	<input type="checkbox"/>	
			<input type="checkbox"/>	<input type="checkbox"/>	<input type="checkbox"/>	<input type="checkbox"/>	<input type="checkbox"/>	
			<input type="checkbox"/>	<input type="checkbox"/>	<input type="checkbox"/>	<input type="checkbox"/>	<input type="checkbox"/>	
			<input type="checkbox"/>	<input type="checkbox"/>	<input type="checkbox"/>	<input type="checkbox"/>	<input type="checkbox"/>	
			<input type="checkbox"/>	<input type="checkbox"/>	<input type="checkbox"/>	<input type="checkbox"/>	<input type="checkbox"/>	
			<input type="checkbox"/>	<input type="checkbox"/>	<input type="checkbox"/>	<input type="checkbox"/>	<input type="checkbox"/>	

4. Are any of these storage tanks dual compartment? a. No b. Yes, Provide information for other compartments above.

5. Do You Have Any Existing Methanol Compatible Tanks Which Have a Fuel Storage and Dispensing Permit?
 a. Yes, Permit # _____ or Device # _____ b. No
 For all new construction or tank replacement application(s), you must submit methanol certification from the tank manufacturer.

6. ABOVEGROUND STORAGE TANK INFORMATION: Fill-in or Check the Appropriate Columns

Tank No.	Fuel Type (e.g. Reg. Methanol)	Tank Capacity (Gallons)	Tank Dimensions (L x W x H) (Feet)	Tank Manufacturer Control Type (or CARB EO)	Stk. Height (Feet)	Pipe Length (Feet)	Phase I Control <input checked="" type="checkbox"/>	Submerged Fill <input checked="" type="checkbox"/>	New <input checked="" type="checkbox"/>	Existing <input checked="" type="checkbox"/>	Remove <input type="checkbox"/>	Installation (I) or Removal (R) Date
1	UNLEADED	1,000				75	<input type="checkbox"/>	<input checked="" type="checkbox"/>	<input type="checkbox"/>	<input checked="" type="checkbox"/>	<input type="checkbox"/>	(1) 1990
1	DIESEL	1,000				75	<input type="checkbox"/>	<input checked="" type="checkbox"/>	<input type="checkbox"/>	<input checked="" type="checkbox"/>	<input type="checkbox"/>	(1) 1990
							<input type="checkbox"/>	<input type="checkbox"/>	<input type="checkbox"/>	<input type="checkbox"/>	<input type="checkbox"/>	

7. Are any of these storage tanks dual compartment? a. No b. Yes, Provide information for other compartments above.

8. DISPENSER INFORMATION: Indicate Number of New, Existing, or Removed Dispensers

Dispenser Make	Model No.	No. of Similar Dispensers	Dispenser			No. of Nozzles Per Dispenser				
			New <input type="checkbox"/>	Existing <input checked="" type="checkbox"/>	Removed <input type="checkbox"/>	Jet-A	Unleaded	Diesel	Methanol	
GMC	TOP KKK		<input type="checkbox"/>	<input checked="" type="checkbox"/>	<input type="checkbox"/>		1	1		
			<input type="checkbox"/>	<input type="checkbox"/>	<input type="checkbox"/>					
			<input type="checkbox"/>	<input type="checkbox"/>	<input type="checkbox"/>					
			<input type="checkbox"/>	<input type="checkbox"/>	<input type="checkbox"/>					
			<input type="checkbox"/>	<input type="checkbox"/>	<input type="checkbox"/>					

Section III - Operation Information

1. Vehicle Fueling: 24 hours/day Operating Hours: 365 days/year

2. FOR ALTERATIONS OF EXISTING EQUIPMENT - THROUGHPUT RECORDS FOR THE PAST 2 YEARS

Year of Operation	Fuel Type (e.g. Gasoline or Diesel)	Throughput (Gal/Yr)	Days of Operation

3. FUELING POSITION INFORMATION

Total Number of Fueling Positions After Alteration or New Construction

Total Number of Fueling Positions Prior to Alteration (For Alterations Only)

2

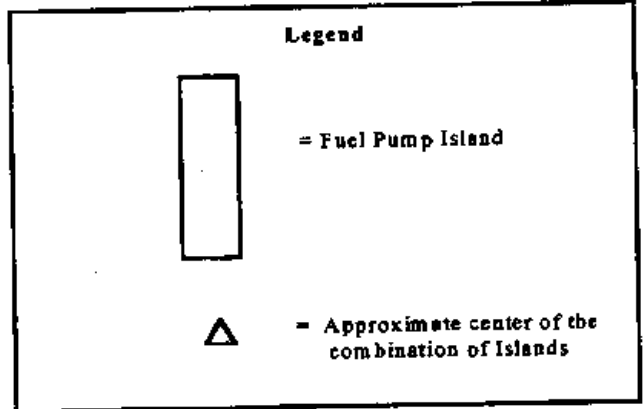
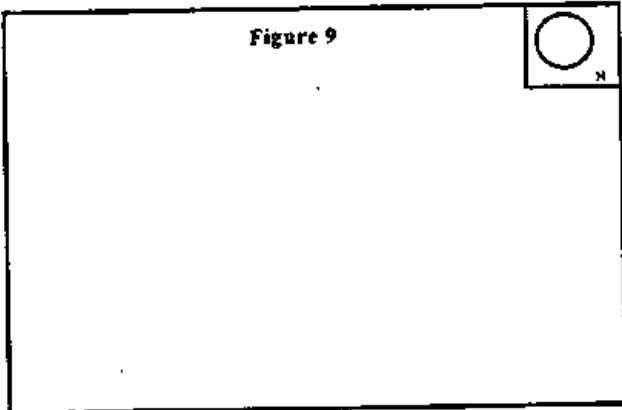
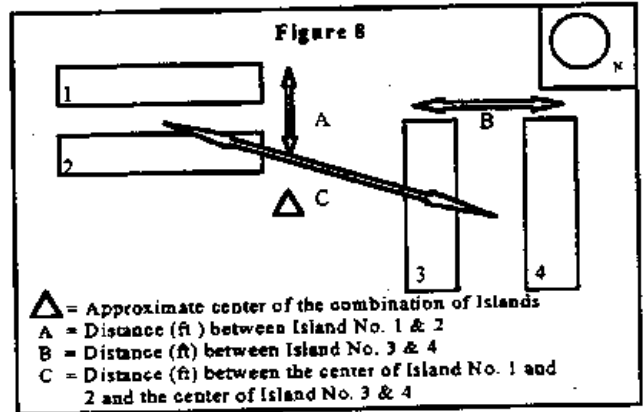
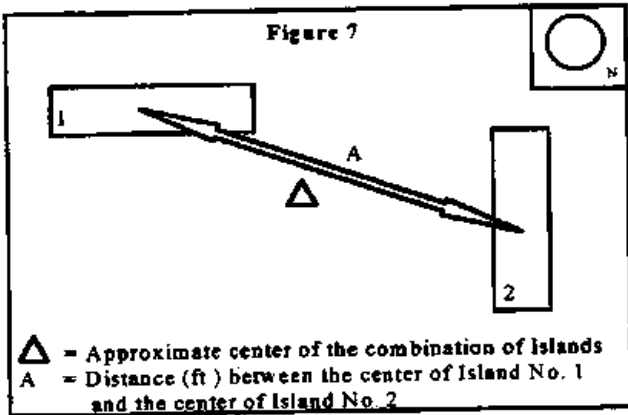

6. Indicate the distance, direction from Δ , and address of the nearest residential and commercial/industrial structure located outside the property line of the facility as measured from the approximate center of the islands (shown as Δ in the figures):

Residential Over 1000 feet Commercial/Industrial Over 1000 feet
 Direction (Circle One): N NE E SE S SW W NW Direction (Circle One): N NE E SE S SW W NW
 Located at: _____ Located at: _____

Is an equipment location drawing enclosed with this form? (See REQUIREMENTS, HOW TO APPLY)
 a. Yes b. No

Section IV - Applicant Certification Statement

I HEREBY CERTIFY THAT ALL INFORMATION CONTAINED HEREIN AND INFORMATION SUBMITTED WITH THIS APPLICATION IS TRUE AND CORRECT.

SIGNATURE OF RESPONSIBLE OFFICIAL OF FIRM: *Victoria E. Moss* TITLE OF RESPONSIBLE OFFICIAL OF FIRM: COUNSEL FOR MERCURY AIR CENTER
 TYPE OR PRINT NAME OF RESPONSIBLE OFFICIAL OF FIRM: Victoria E. Moss RESPONSIBLE OFFICIAL'S TELEPHONE NUMBER: (949) 263-6777 DATE SIGNED: 9/28/99

I HEREBY CERTIFY THAT ALL INFORMATION CONTAINED HEREIN AND INFORMATION SUBMITTED WITH THIS APPLICATION IS TRUE AND CORRECT.

SIGNATURE OF PREPARER: *Victoria E. Moss* TITLE OF PREPARER: COUNSEL FOR MERCURY AIR CENTER
 TYPE OR PRINT NAME OF PREPARER: Victoria E. Moss PREPARER'S TELEPHONE NUMBER: (949) 263-6777 DATE SIGNED: 9/28/99

Section V - Title V Information: Fill out if AQMD has identified your facility as a Title V facility

- The requested application involves a(n): (check all that apply)
- a. Minor Permit Revision
 - Group Processing (check only if applicable)
 - b. DeMinimis Significant Permit Revision
 - c. Significant Permit Revision
 - d. Non-Title V Permit Processing (Available until initial Title V permit is issued)
 - e. Permit Shield (complete Form 500-D)
 - f. Streamlined Permit Conditions
 - g. Alternative Operating Scenario (AOS)
 - h. Other (specify): _____

4. For new construction or vent pipe relocations, submit a plot plan identifying island locations, dispenser locations, vent pipe locations, and structures surrounding the property line. Have you included this plot plan with this application? a. Yes b. No
5. Identify which one of the following layouts on pages 3 and 4 most accurately represents your facility's configuration (fuel pump islands and set-up). In addition, identify the direction of North by placing an arrow in the circle provided and identify dispenser location by placing a dot on the island configuration. If none of the figures below apply to your facility, complete Figure 9 by sketching the layout of your fuel pump islands. Using the same format as below, number each island and indicate the distances between them.

Figure _____ Distance A: _____ FT Distance B: _____ FT Distance C: _____ FT

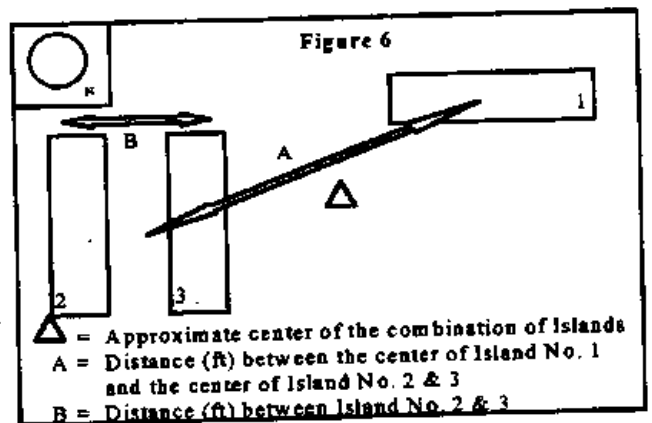
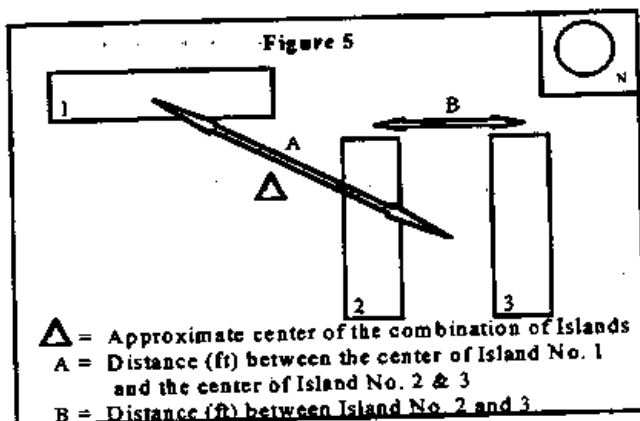
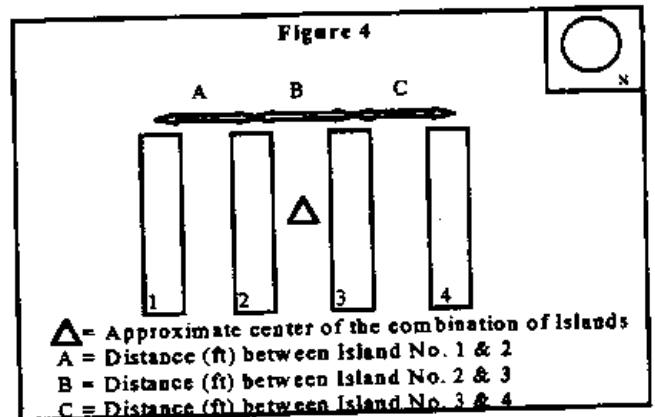
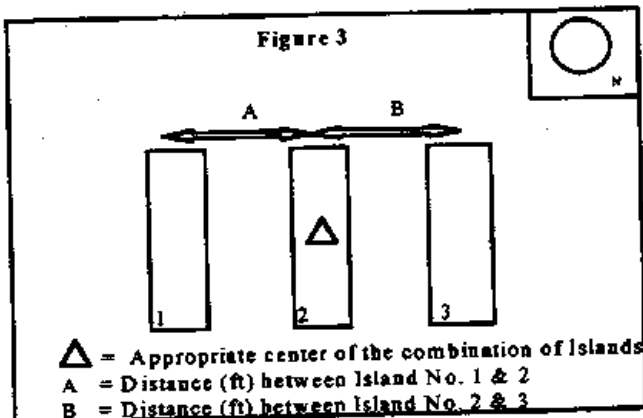
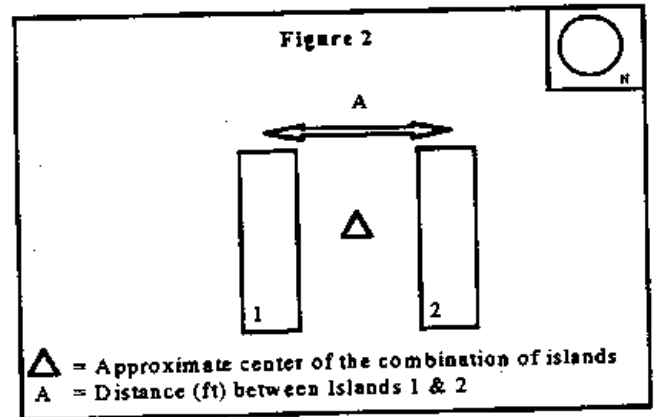
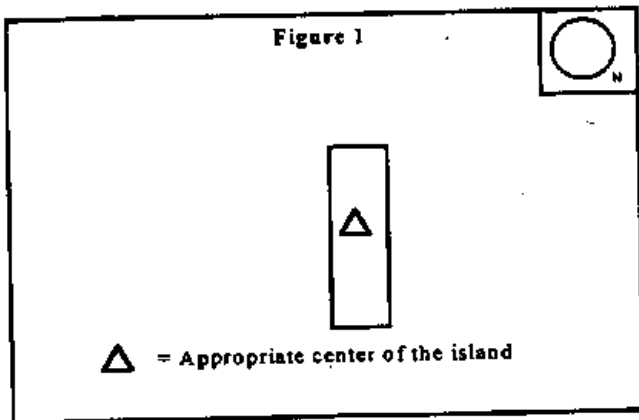



South Coast Air Quality Management District

Form 400-A

Application For Permit To Construct and Permit To Operate

Mail Application To: P.O. Box 4944 Diamond Bar, CA 91765

Tel: (909) 396-3385 www.aqmd.gov

Section A: Operator Information

1. Business Name of Operator To Appear On The Permit:
Mercury Air Center dba Atlantic Aviation Ontario

2. Valid AQMD Facility ID (Available on Permit or Invoice issued by AQMD): ~~444388~~ (6269)

3. Owner's Business Name (only if different from Business Name of Operator): Atlantic Aviation

Section B: Equipment Location

4. Equipment Location Address:
For equipment operated at various locations in AQMD's jurisdiction, provide address of initial site

2161 E. Avion St
Street Address

Ontario CA 91761
City State Zip Code

County: Los Angeles Orange San Bernardino Riverside

Contact Name: Antonio Casillas
Contact Title: Operations Manager Phone: (909) 390-2370
Fax: (909) 390-4508 E-Mail:

Section C: Permit Mailing Address

5. Permit and Correspondence Information:
 Check here if same as equipment location address

Street Address
City State Zip Code

Contact Name:
Contact Title: Phone:
Fax: E-Mail:

Section D: Application Type

The facility is in RECLAIM Title V RECLAIM & Title V Program (please check if applicable)

6. Reason for Submitting Application (Select only ONE):

- New Construction (Permit to Construct)
- Equipment Operating Without A Permit or Expired Permit* (30)
- Administrative Change
- Equipment On-Site But Not Constructed or Operational
- Title V Application (Initial, Revisions, Modifications, etc.)
- Compliance Plan
- Facility Permit Amendment
- Registration/Certification
- Streamlined Standard Permit

7. Estimated Start Date of Operation/Construction (MM/DD/YYYY): 01/01/2010

8. Description of Equipment:
Avgas, Gasoline and Jet A storage and dispensing system

9. Is this equipment portable AND will it be operated at different locations within AQMD's jurisdiction? No Yes

10. For identical equipment, how many additional applications are being submitted with this application? (Form 400-A required for each)

11. Are you a Small Business as per AQMD's Rule 102 definition? (10 employees or less and total gross receipts are \$500,000 or less, or a not-for-profit training center?) No Yes

12. Has a Notice of Violation (NOV) or a Notice To Comply (NC) been issued for this equipment? No Yes If yes, provide NOV/NC #: 57102

* A Higher Permit Processing Fee applies to those items with an asterisk (Rule 301 (c) (1) (D))

Section E: Facility Business Information

13. What type of business is being conducted at this equipment location?
Aircraft Fixed Base Operation- FBO

14. What is your business's primary NAICS Code (North American Industrial Classification System)? 48819

15. Are there other facilities in the SCAQMD jurisdiction operated by the same operator? No Yes

16. Are there any schools (K-12) within a 1000-ft. radius of the equipment physical location? No Yes

Section F: Authorization/Signature

17. Signature of Responsible Official: *Karin Davidson*

18. Title: General Manager

19. Print Name: Karin Davidson

20. Date: 03/02/2010

Check List

- Form(s) signed and dated by authorized official
- Supplemental Equipment Form (400-E-XX or 400-E-GEN)
- CEQA Form (400-CEQA) attached
- Payment for permit processing fee attached

Your application will be rejected if any of the above items are missing.

AQMD USE ONLY	APPLICATION/TRACKING #	TYPE	EQUIPMENT CATEGORY CODE	FEE SCHEDULE	VALIDATION
	508796 LA	B C D	345117	8077.28	3/12/10g
ENG. A R	ENG. A R	CLASS I II V	ASSIGNMENT Unit	CHECK/MONEY ORDER AMOUNT	Tracking #
DATE	DATE		Engineer	*335635 8077.28	86764

3077.28

S.C. ENGINEERING

S.C. ENGINEERING
REVENUE RECEIVING

'10 MAR 12 P2:12

10 MAR 11 P156



South Coast Air Quality Management District

FORM 400-E-11

FUEL DISPENSING AND STORAGE EQUIPMENT

Fuel Farm

Mail Application To: SCAQMD, P.O. Box 4944, Diamond Bar, CA 91765. Tel: (909) 386-3385 www.sqmd.gov

This form must be accompanied by a completed Application for a Permit to Construct/Upgrade Form 400A, Form CEQA, Plot Plan and Stack Form

Permit to be issued to (Business name of operator to appear on permit):

Mercury Air Group, Mercury Air Center, DBA Atlantic Ontario

Address where the equipment will be operated (for equipment which will be moved to various location in AQMD's jurisdiction, please list the initial location site):

2161 E. Avion St. Ontario Ca. 91761

Fixed Location Various Locations

SECTION A: FACILITY INFORMATION

Property Zone: Commercial, Residential, Industrial, Parking, Other (specify): Ontario Int. Airport. Business Type: Retail, Non-Retail. Operating Schedule: 18 hours/day, 7 days/week, 365 days/year.

SECTION B: EQUIPMENT INFORMATION

1. UNDERGROUND STORAGE TANK INFORMATION: COMPLETE AND CHECK THE APPROPRIATE COLUMNS (EXCLUDING DIESEL)

Table with columns: Tank No., Fuel Type, Tank Capacity, Phase I Design (Coaxial, Two-Point), Manifold Location (Underground, At Vent), New, Existing, Remove. Includes handwritten notes like 'CONS Tank 5000/no' and '340-50K mo 800 gal/no 2000 gal/no'.

- a. Provide Phase I CARB Executive Order Number (see instructions): OPW
b. Are any of these storage tanks dual or multi-compartment?
c. Are any of these storage tanks methanol compatible?
d. Will any of these storage tanks be located in a vault below grade?
e. Will a condensate/vapor trap be installed in the vapor return line?
f. Will the tank(s) at this site contain a remote fill?
g. Will a flex-type piping be used for the vapor return line?

All **EXISTING** gasoline storage tanks shall be equipped with the following CARB certified equipment:

- Phase I Vapor Control;
- Submerged Fill Tubes; and,
- Spill Boxes.

In addition to the above mentioned requirements, all **NEW** construction or tank replacement applications shall have a two point design Phase I vapor recovery system **AND** have all gasoline tanks manifolded underground. Furthermore, all underground storage tanks shall be methanol fuel compatible (include methanol compatible certificate).

2. ABOVEGROUND STORAGE TANK INFORMATION: COMPLETE AND CHECK THE APPROPRIATE COLUMNS (EXCLUDING DIESEL)

Tank No.	Fuel type (e.g., Reg. Unleaded)	Tank Capacity (Gallons)	Tank Dimensions L x W x H L x Dia (Foot-Inches)	Tank Manufacturer Control Type* or CARB EO	Stack Height (Feet)	Hose Length (Feet)	New	Existing	Remove
N/A									
N/A									
N/A									

Are any of these storage tanks dual or multi-compartment?
 Identify the compartments by tank number and letter (e.g. 1A, 1B, 1C, etc.) No Yes

3. For new construction or vent pipe relocations, submit a plot plan identifying island locations, all underground piping locations with pipe diameters, dispenser locations, vent pipe locations, and structures surrounding the property line. Have you included this plot plan with this application No Yes

4. Identify which one of the layouts on Attachment I most accurately represents your facility's configuration (fuel pump islands and set-up). In addition, identify the direction of North by placing an arrow in the circle provided and identify dispenser location by placing a dot on the island configuration. If none of the figures in Attachment I apply to your facility, complete Figure 9 by sketching the layout of your fuel pump islands. Using the same format in Attachment I, number each island and indicate the distances between them.

Figure N/A Distance A: (ft) Distance B: (ft) Distance C: (ft)

5. Indicate the distance, direction from Δ , and address of the nearest residential and commercial/industrial structure located outside the property line of the facility as measured from the approximate center of the island (shown as Δ in the figure):

Residential (ft) Commercial/Industrial (ft)
 Direction (Select One): N NE E SE S SW W NW Direction (Select One): N NE E SE S SW
 Located at: Located at:

6. FUELING POSITION INFORMATION: COMPLETE FOR ALTERATIONS OR NEW CONSTRUCTION

Total Number of Fueling Positions After Alteration or New Construction	Total Number of Fueling Positions Prior to Alteration (For Alterations Only)

7. NOZZLE INFORMATION: COMPLETE ALL COLUMNS

Fuel Type (e.g. Unleaded)	# New Nozzles	# Existing Nozzles	# Removed Nozzles	CARB Executive Order OR Control Type* (Phase II)	Maximum Monthly Throughput (Gal/Mo)	Maximum Annual Throughput (Gal/Yr)
N/A						
N/A						
N/A						

* See lists on page 1.

South Coast Air Quality Management District
FUEL DISPENSING AND STORAGE EQUIPMENT

8. GASOLINE PRODUCT INFORMATION: COMPLETE TABLE

	TOTAL NUMBER OF NOZZLES:	0		# Of Product (Excluding Diesel)	
Number of nozzle(s) dispensing ONE product (grade) of gasoline:	0	X	1	=	0
Number of nozzle(s) dispensing TWO products (grades) of gasoline:	0	X	2	=	0
Number of nozzle(s) dispensing THREE products (grades) of gasoline:	0	X	3	=	0
TOTAL NOZZLE COUNT:		0	TOTAL PRODUCT COUNT		= 0

(This should be the same as TOTAL NUMBER OF NOZZLES above)

9. DISPENSER INFORMATION: COMPLETE AND CHECK THE APPROPRIATE COLUMNS

Dispenser		No. of Similar Dispensers	Dispenser			No. of Nozzles Per Dispenser		
Make	Model No.		New	Existing	Removed	Unleaded	Diesel	Methanol
UNK						1	0	0

10. THROUGHPUT INFORMATION: PROVIDE THROUGHPUT RECORDS FOR THE PAST 2 YEARS (EXISTING SITES)

Year of Operation	Fuel Type	Throughput (Gal/Yr)	Days of Operation
2009	Gasoline	24,000	365
2008	Gasoline		

11. For existing gasoline storage and dispensing systems and based on the following, please provide a copy of your MOST RECENT vapor recovery test results.

<p>a. Balance System Tests:</p> <ul style="list-style-type: none"> • Static Pressure (Leak-Decay); • Dynamic Pressure (Back-Pressure); and, • Liquid Removal (if applicable). <p>c. Healy Vacuum Assisted System Tests:</p> <ul style="list-style-type: none"> • Static Pressure (Leak-Decay); • Air-to-Liquid Ratio (AL); and, • Vapor Return Line. 	<p>b. Vacuum Assisted System Tests (Except Healy and Hirt Systems):</p> <ul style="list-style-type: none"> • Static Pressure (Leak-Decay); and, • Air-to-Liquid Ratio (AL). <p>d. Vacuum Assisted Hirt System Test:</p> <ul style="list-style-type: none"> • Air-to-Liquid Ratio (AL).
--	---

e. For systems not mentioned, provide required test results as per that system's executive order.

12. Include All drawings as mentioned in Form 400-E-11 Requirements.

SECTION C: APPLICANT CERTIFICATION STATEMENT

I hereby certify that all information contained herein and information submitted with this application is true and correct.

SIGNATURE OF PREPARER: <i>Tommy Cubria</i>	TITLE OF PREPARER: <i>Operation Mng.</i>	PREPARER'S TELEPHONE NUMBER: <i>809)390-2370</i>	PREPARER'S E-MAIL ADDRESS:
CONTACT PERSON FOR INFORMATION ON THIS EQUIPMENT:	CONTACT PERSON'S TELEPHONE NUMBER:	DATE SIGNED: <i>3/2/10</i>	
E-MAIL ADDRESS:	FAX NUMBER:		

**ATTACHMENT I
 LAYOUTS**

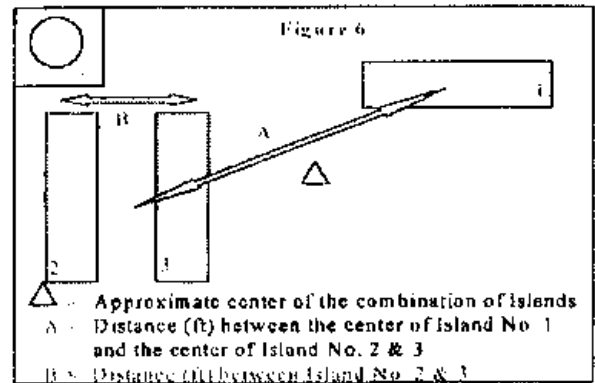
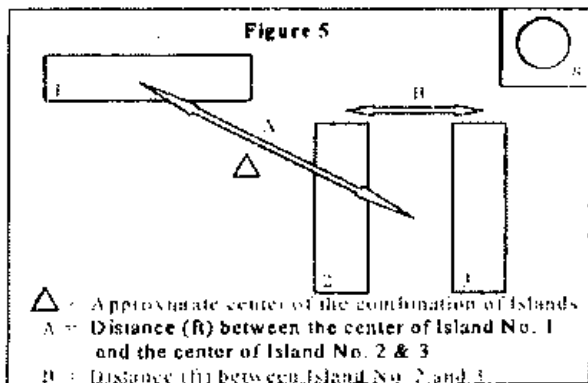
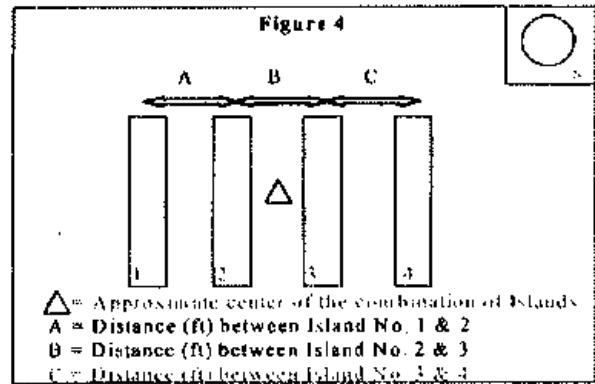
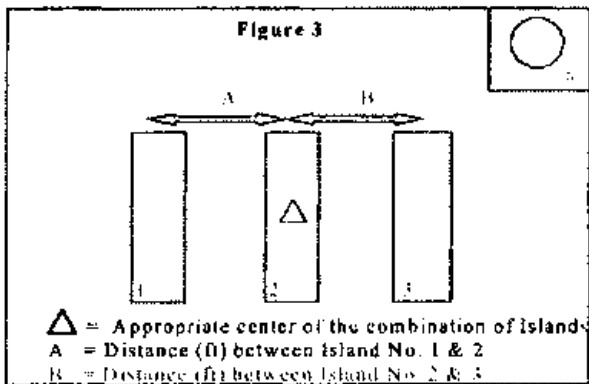
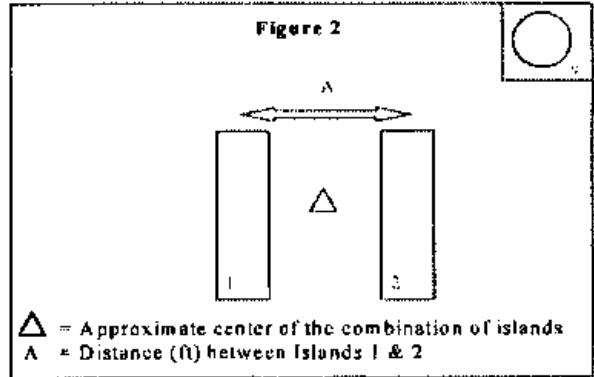
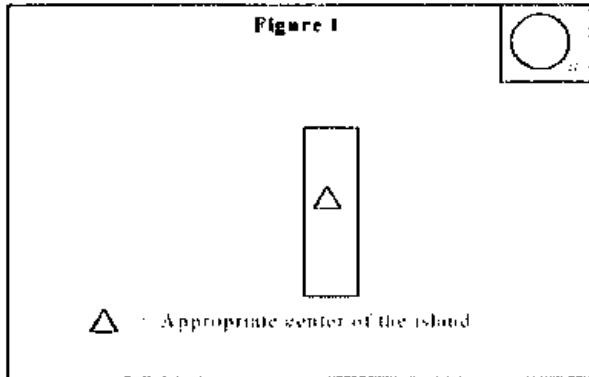

**ATTACHMENT I (Continued)
 LAYOUTS**

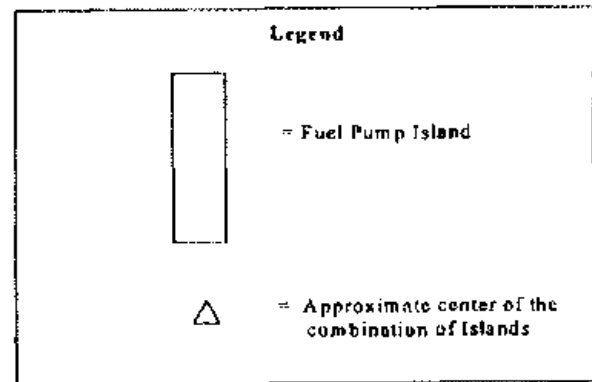
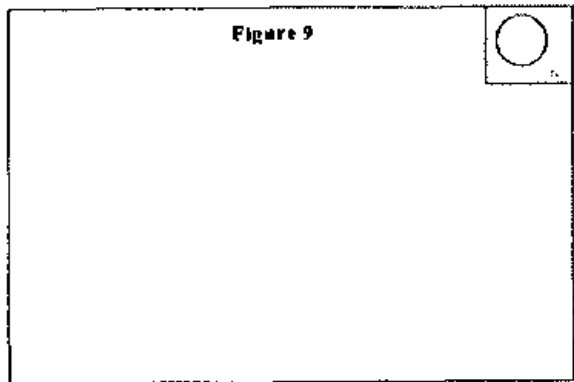
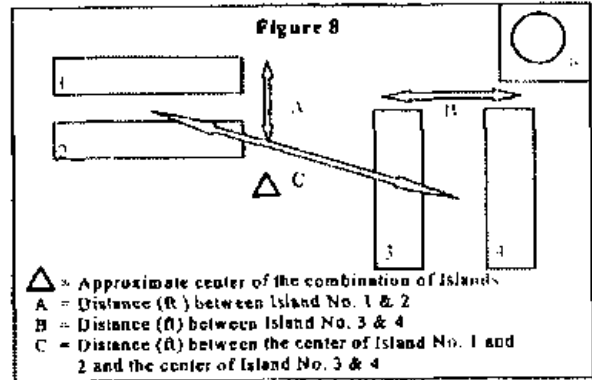
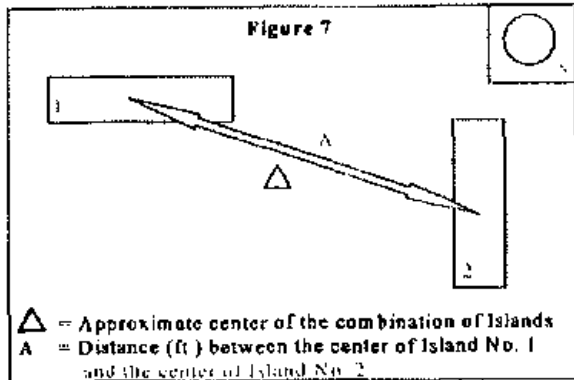



South Coast Air Quality Management District

Form 400-CEQA

California Environmental Quality Act (CEQA) Applicability

Mail Application To: P.O. Box 4944 Diamond Bar, CA 91765 Tel: (909) 396-3365 www.sqmd.gov

The SCAQMD is required by state law, the California Environmental Quality Act (CEQA), to review discretionary permit project applications for potential air quality and other environmental impacts. This form is a screening tool to assist the SCAQMD in clarifying whether or not the project has the potential to generate significant adverse environmental impacts that might require preparation of a CEQA document (CEQA Guidelines §15064(e)). Refer to the attached instructions for guidance in completing this form. For each Form 400-A application, also complete and submit one Form 400-CEQA. If submitting multiple Form 400-A applications for the same project at the same time, only one 400-CEQA form is necessary for the entire project. If you need assistance completing this form, contact Lori Inga at (909) 396-3109.

FACILITY INFORMATION

Business Name of Operator to Appear on the Permit: Mercury Air Group, Mercury Air Center, DBA Atlantic Facility ID (S-Digit): 114338

Project Description: Under new Ownership- New Owner is Atlantic Aviation

REVIEW FOR EXEMPTION FROM FURTHER CEQA ACTION

Check "Yes" or "No" as applicable

Table with 4 columns: Question ID (A-I), Yes, No, and Question text. Row B has 'Yes' checked.

If "Yes" is checked for any question above, your application does not require additional evaluation for CEQA applicability. Skip to page 2, "SIGNATURES" and sign and date this form.

REVIEW OF IMPACTS WHICH MAY TRIGGER CEQA

Complete Sections I-VI by checking "Yes" or "No" as applicable. To avoid delays in processing your application(s), explain all "Yes" responses on a separate sheet and attach it to this form.

Table with 4 columns: Question ID, Yes, No, and Question text. Questions cover general impacts, larger projects, and air quality concerns.

1 A "project" means the whole of an action which has a potential for resulting in physical change to the environment, including construction activities, clearing or grading of land, improvements to existing structures, and activities or equipment involving the issuance of a permit.

2 To download the CEQA guidelines, visit www.scaqmd.gov. To download this form and the instructions, visit www.scaqmd.gov/ceqa/400-CEQA.pdf.

	Yes	No	
5.			<p>Would this project result in noticeable off-site odors from activities that may not be subject to SCAQMD permit requirements?</p> <p>For example, compost materials or other types of greenwaste (i.e., lawn clippings, tree trimmings, etc.) have the potential to generate odor complaints subject to Rule 402 - Nuisance.</p>
6.			Does this project cause an increase of emissions from marine vessels, trains and/or airplanes?
7.			Will the proposed project increase the QUANTITY of hazardous materials stored aboveground onsite or transported by mobile vehicle to or from the site by greater than or equal to the amounts associated with each compound on the attached Table 1? ⁴
Section III - Water Resources			
8.			<p>Will the project increase demand for water at the facility by more than 5,000,000 gallons per day?</p> <p>The following examples identify some, but not all, types of projects that may result in a "yes" answer to this question: 1) projects that generate steam; 2) projects that use water as part of the air pollution control equipment; 3) projects that require water as part of the production process; 4) projects that require new or expansion of existing sewage treatment facilities; 5) projects where water demand exceeds the capacity of the local water purveyor to supply sufficient water for the project; and 6) projects that require new or expansion of existing water supply facilities.</p>
9.			<p>Will the project require construction of new water conveyance infrastructure?</p> <p>Examples of such projects are when water demands exceed the capacity of the local water purveyor to supply sufficient water for the project, or require new or modified sewage treatment facilities such that the project requires new water lines, sewage lines, sewage hook-ups, etc.</p>
Section IV - Transportation/Circulation			
10.			<p>Will the project result in (Check all that apply):</p> <p>a. the need for more than 350 new employees?</p> <p>b. an increase in heavy-duty transport truck traffic to and/or from the facility by more than 350 truck round-trips per day?</p> <p>c. increase customer traffic by more than 700 visits per day?</p>
Section V - Noise			
11.			Will the project include equipment that will generate noise GREATER THAN 90 decibels (dB) at the property line?
Section VI - Public Services			
12.			<p>Will the project create a permanent need for new or additional public services in any of the following areas (Check all that apply):</p> <p>a. Solid waste disposal? Check "No" if the projected potential amount of wastes generated by the project is less than five tons per day.</p> <p>b. Hazardous waste disposal? Check "No" if the projected potential amount of hazardous wastes generated by the project is less than 42 cubic yards per day (or equivalent in pounds).</p>

REMARK: For each "Yes" checked in the sections above, attach all pertinent information including but not limited to estimated quantities, volumes, weights, etc.

SIGNATURES

I HEREBY CERTIFY THAT ALL INFORMATION CONTAINED HEREIN AND INFORMATION SUBMITTED WITH THIS APPLICATION IS TRUE AND CORRECT TO THE BEST OF MY KNOWLEDGE. I UNDERSTAND THAT THIS FORM IS A SCREENING TOOL AND THAT THE SCAQMD RESERVES THE RIGHT TO CONSIDER OTHER PERTINENT INFORMATION IN DETERMINING CEQA APPLICABILITY.

SIGNATURE OF RESPONSIBLE OFFICIAL OF FIRM:		TITLE OF RESPONSIBLE OFFICIAL OF FIRM:	
<i>Karin Davidson</i>		Atlantic Ontario General Manager	
TYPE OR PRINT NAME OF RESPONSIBLE OFFICIAL OF FIRM:		RESPONSIBLE OFFICIAL'S TELEPHONE NUMBER:	DATE Signed:
Karin Davidson		(909) 390-2370	03/02/2010
SIGNATURE OF PREPARER, IF PREPARED BY PERSON OTHER THAN RESPONSIBLE OFFICIAL OF FIRM:		TITLE OF PREPARER:	
<i>Tommy Casillas</i>		Antonio Casillas	
TYPE OR PRINT NAME OF PREPARER:		PREPARER'S TELEPHONE NUMBER:	DATE Signed:
Operations Manager		(909) 390-2370	03/02/2010

THIS CONCLUDES FORM 400-CEQA. INCLUDE THIS FORM AND THE ATTACHMENTS WITH FORM 400-A.

⁴ Table 1 - Regulated Substances List and Threshold Quantities for Accidental Release Prevention can be found in the Instructions for Form 400-CEQA.



South Coast Air Quality Management District

Form 400-A

Application For Permit To Construct and Permit To Operate

Mail Application To: P.O. Box 4944 Diamond Bar, CA 91765

Tel (909) 396-3385 www.aqmd.gov

Section A: Operator Information

1. Business Name of Operator To Appear On The Permit: Mercury Air Center dba Atlantic Aviation Ontario
2. Valid AQMD Facility ID (Available on Permit or Invoice issued by AQMD): 114338
3. Owner's Business Name (only if different from Business Name of Operator): Atlantic Aviation

Section B: Equipment Location

4. Equipment Location Address: For equipment operated at various locations in AQMD's jurisdiction, provide address of initial site
2161 E. Avion St
Street Address
Ontario CA 91761
City State Zip Code
County [] Los Angeles [] Orange [x] San Bernardino [] Riverside
Contact Name Antonio Casillas
Contact Title Operations Manager Phone (909) 390-2370
Fax: (909) 390-4508 E-Mail

Section C: Permit Mailing Address

5. Permit and Correspondence Information:
[x] Check here if same as equipment location address
Street Address
City State Zip Code
Contact Name
Contact Title Phone
Fax E-Mail

Section D: Application Type The facility is in [] RECLAIM [] Title V [] RECLAIM & Title V Program (please check if applicable)

8. Reason for Submitting Application (Select only ONE):
[] New Construction (Permit to Construct)
[x] Equipment Operating Without A Permit or Expired Permit
[] Administrative Change
[] Equipment On-Site But Not Constructed or Operational
[] Title V Application (Initial, Revisions, Modifications, etc.)
[] Compliance Plan
[] Facility Permit Amendment
[] Registration/Certification
[] Streamlined Standard Permit
[] Permitted Equipment Altered/ Modified Without Permit Approval
[] Proposed Alteration/Modification to Permitted Equipment
[] Change of Condition For Permit To Operate
[] Change of Condition For Permit To Construct
[] Change of Location—Moving to New Site
Existing Or Previous Permit/Application Number:
(If you checked any of the items in this column, you MUST provide a existing Permit/ Application Number)
7. Estimated Start Date of Operation/Construction (MM/DD/YYYY): 01/01/2010
8. Description of Equipment: Cargo tank motor vehicle fueling system(mobile refueler)
9. Is this equipment portable AND will it be operated at different locations within AQMD's jurisdiction? [x] No [] Yes
10. For identical equipment, how many additional applications are being submitted with this application? (Form 400-A required for each)
11. Are you a Small Business as per AQMD's Rule 102 definition? (10 employees or less and total gross receipts are \$500,000 or less, or a not-for-profit training center?) [x] No [] Yes
12. Has a Notice of Violation (NOV) or a Notice To Comply (NC) been issued for this equipment? [] No [x] Yes If yes, provide NOV/NC #: 57102
* A Higher Permit Processing Fee applies to those items with an asterisk (Rule 301 (c) (1) (D))

Section E: Facility Business Information

13. What type of business is being conducted at this equipment location? Aircraft Fixed Base Operation- FBO
14. What is your business primary NAICS Code (North American Industrial Classification System)? 48819
15. Are there other facilities in the SCAQMD jurisdiction operated by the same operator? [x] No [] Yes
16. Are there any schools (K-12) within a 1000-ft. radius of the equipment physical location? [x] No [] Yes

Section F: Authorization/Signature I hereby certify that all information contained herein and information submitted with this application is true and correct.

17. Signature of Responsible Official: Karin Davidson
18. Title: General Manager
19. Print Name: Karin Davidson
20. Date: 03/02/2010
Check List
[x] Form(s) signed and dated by authorized official
[x] Supplemental Equipment Form (400-E-XX or 400-E-GEN)
[x] CEQA Form (400-CEQA) attached
[x] Payment for permit processing fee attached
Your application will be rejected if any of the above items are missing.

Table with columns: AQMD USE ONLY, APPLICATION/TRACKING # (509858 LA), TYPE (B C D), EQUIPMENT CATEGORY CODE, FEE SCHEDULE (\$), VALIDATION (3/12/09), ENG. A R DATE, CLASS (I III IV), ASSIGNMENT (Unit Engineer), CHECK/MONEY ORDER (*335634), AMOUNT (1930.83), Tracking # (86783)

1983 1930.83

S.O.A. I.M.F.
ENGINEERING

S.O.A. I.M.F.
REVENUE RECEIVING '10 MAR 12 P2:12

10 MAR 11 P155



South Coast Air Quality Management District

FORM 400-E-11

FUEL DISPENSING AND STORAGE EQUIPMENT

Mobile Refueler

Mail Application To:
SCAQMD
P.O. Box 4944
Diamond Bar, CA 91765

Tel (909) 396-3385

www.scaqmd.gov

This form must be accompanied by a completed Application for a Permit to Construct/Operate -Form 400A, Form CEQA, Plot Plan and Stack Form

Permit to be issued to (Business name of operator to appear on permit):

Address where the equipment will be operated (for equipment which will be moved to various location in AQMD's jurisdiction, please list the initial location site):

Fixed Location Various Locations

SECTION A: FACILITY INFORMATION

Property Zone	a. <input type="checkbox"/> Commercial b. <input type="checkbox"/> Residential c. <input type="checkbox"/> Industrial d. <input type="checkbox"/> Parking e. <input checked="" type="checkbox"/> Other (specify): Ontario Int. Airport
Business Type	a. <input checked="" type="checkbox"/> Retail b. <input type="checkbox"/> Non-Retail <u>For Non-Retail facilities only, do you own any fleet vehicles?</u> <input type="checkbox"/> No <input type="checkbox"/> Yes Total number of fleet vehicles: _____ <u>For Retail facilities only:</u> a. Has the owner/operator attended a SCAQMD approved Rule 461 training course? <input type="checkbox"/> No <input type="checkbox"/> Yes Date of Course Completion: _____ b. Has the owner/operator developed an Operation and Maintenance manual as required by Rule 461? <input checked="" type="checkbox"/> No <input type="checkbox"/> Yes
Operating Schedule	18 hours/day 7 days/week 365 days/year

SECTION B: EQUIPMENT INFORMATION

1. UNDERGROUND STORAGE TANK INFORMATION: COMPLETE AND CHECK THE APPROPRIATE COLUMNS (EXCLUDING DIESEL)

Tank No.	Fuel Type (e.g. Unleaded)	Tank Capacity (Gallons)	Phase I Design		Manifold Location		New	Existing	Remove
			Coaxial	Two-Point	Underground	At Vent			
T2	Unleaded	1,000.00					<input type="checkbox"/>	<input checked="" type="checkbox"/>	<input type="checkbox"/>
							<input type="checkbox"/>	<input type="checkbox"/>	<input type="checkbox"/>
							<input type="checkbox"/>	<input type="checkbox"/>	<input type="checkbox"/>
							<input type="checkbox"/>	<input type="checkbox"/>	<input type="checkbox"/>
							<input type="checkbox"/>	<input type="checkbox"/>	<input type="checkbox"/>

a. Provide Phase I CARB Executive Order Number (see instructions):

b. Are any of these storage tanks dual or multi-compartment? No Yes
 Identify the compartments by tank number and letter (e.g. 1A, 1B, 1C, etc.).

c. Are any of these storage tanks methanol compatible? No Yes (Identify these tanks)

d. Will any of these storage tanks be located in a vault below grade? No Yes

e. Will a condensate/vapor trap be installed in the vapor return line? No Yes

f. Will the tank(s) at this site contain a remote fill? No Yes

g. Will a flex-type piping be used for the vapor return line? No Yes

All **EXISTING** gasoline storage tanks shall be equipped with the following CARB certified equipment:

- Phase I Vapor Control;
- Submerged Fill Tubes; and,
- Spill Boxes.

In addition to the above mentioned requirements, all **NEW** construction or tank replacement applications shall have a two point design Phase I vapor recovery system AND have all gasoline tanks manifolded underground. Furthermore, all underground storage tanks shall be methanol fuel compatible (include methanol compatible certificate).

2. ABOVEGROUND STORAGE TANK INFORMATION: COMPLETE AND CHECK THE APPROPRIATE COLUMNS (EXCLUDING DIESEL)

Tank No.	Fuel type (e.g. Reg, Unleaded)	Tank Capacity (Gallons)	Tank Dimensions L x W x H L x Dia (Feet-Inches)	Tank Manufacturer Control Type* or CARB EO	Stack Height (Feet)	Hose Length (Feet)	New	Existing	Remove
	Unleaded	1000					<input type="checkbox"/>	<input type="checkbox"/>	<input type="checkbox"/>
	Diesel	1000					<input type="checkbox"/>	<input type="checkbox"/>	<input type="checkbox"/>
							<input type="checkbox"/>	<input type="checkbox"/>	<input type="checkbox"/>

Are any of these storage tanks dual or multi-compartment?

Identify the compartments by tank number and letter (e.g. 1A, 1B, 1C, etc.). No Yes

3. For new construction or vent pipe relocations, submit a plot plan identifying island locations, all underground piping locations with pipe diameters, dispenser locations, vent pipe locations, and structures surrounding the property line. Have you included this plot plan with this application No Yes

4. Identify which one of the layouts on Attachment I most accurately represents your facility's configuration (fuel pump islands and set-up). In addition, identify the direction of North by placing an arrow in the circle provided and identify dispenser location by placing a dot on the island configuration. If none of the figures in Attachment I apply to your facility, complete Figure 9 by sketching the layout of your fuel pump islands. Using the same format in Attachment I, number each island and indicate the distances between them.

Figure _____ Distance A: _____ (ft) Distance B: _____ (ft) Distance C: _____ (ft)

5. Indicate the distance, direction from Δ , and address of the nearest residential and commercial/industrial structure located outside the property line of the facility as measured from the approximate center of the islands (shown as Δ in the figures):

Residential (ft) _____ Commercial/Industrial (ft) _____
 Direction (Select One): N NE E SE S SW W NW Direction (Select One): N NE E SE S SW
 Located at: _____ Located at: _____

6. FUELING POSITION INFORMATION: COMPLETE FOR ALTERATIONS OR NEW CONSTRUCTION

Total Number of Fueling Positions After Alteration or New Construction	Total Number of Fueling Positions Prior to Alteration (For Alterations Only)

7. NOZZLE INFORMATION: COMPLETE ALL COLUMNS

Fuel Type (e.g. Unleaded)	# New Nozzles	# Existing Nozzles	# Removed Nozzles	CARB Executive Order OR Control Type* (Phase II)	Maximum Monthly Throughput (Gal/Mo)	Maximum Annual Throughput (Gal/Yr)
Unleaded		1		G-70-193	2200	26,400
					5000	60,000

*See lists on page 1.

8. GASOLINE PRODUCT INFORMATION: COMPLETE TABLE

	TOTAL NUMBER OF NOZZLES:	1		# Of Product (Excluding Diesel)	
Number of nozzle(s) dispensing ONE product (grade) of gasoline:	1	X	1	=	1
Number of nozzle(s) dispensing TWO products (grades) of gasoline:	0	X	2	=	0
Number of nozzle(s) dispensing THREE products (grades) of gasoline:	0	X	3	=	0
TOTAL NOZZLE COUNT:		1	TOTAL PRODUCT COUNT		= 1

(This should be the same as TOTAL NUMBER OF NOZZLES above)

9. DISPENSER INFORMATION: COMPLETE AND CHECK THE APPROPRIATE COLUMNS

Dispenser		No. of Similar Dispensers	Dispenser			No. of Nozzles Per Dispenser		
Make	Model No.		New	Existing	Removed	Unleaded	Diesel	Methanol
unk			<input type="radio"/>	<input checked="" type="radio"/>	<input type="radio"/>	1		
			<input type="radio"/>	<input type="radio"/>	<input type="radio"/>			
			<input type="radio"/>	<input type="radio"/>	<input type="radio"/>			
			<input type="radio"/>	<input type="radio"/>	<input type="radio"/>			

10. THROUGHPUT INFORMATION: PROVIDE THROUGHPUT RECORDS FOR THE PAST 2 YEARS (EXISTING SITES)

Year of Operation	Fuel Type	Throughput (Gal/Yr)	Days of Operation
2009	Gasoline	24,000	365
	Gasoline		

11. For existing gasoline storage and dispensing systems and based on the following, please provide a copy of your MOST RECENT vapor recovery test results.

<p>a. Balance System Tests:</p> <ul style="list-style-type: none"> ▪ Static Pressure (Leak-Decay); ▪ Dynamic Pressure (Back-Pressure); and, ▪ Liquid Removal (if applicable). <p>c. Healy Vacuum Assisted System Tests:</p> <ul style="list-style-type: none"> • Static Pressure (Leak-Decay); • Air-to-Liquid Ratio (A/L); and, • Vapor Return Line. 	<p>b. Vacuum Assisted System Tests (Except Healy and Hirt Systems):</p> <ul style="list-style-type: none"> • Static Pressure (Leak-Decay); and, • Air-to-Liquid Ratio (A/L). <p>d. Vacuum Assisted Hirt System Test:</p> <ul style="list-style-type: none"> • Air-to-Liquid Ratio (A/L).
---	---

e. For systems not mentioned, provide required test results as per that system's executive order.

12. Include All drawings as mentioned in Form 400-E-11 Requirements.

SECTION C: APPLICANT CERTIFICATION STATEMENT
 I hereby certify that all information contained herein and information submitted with this application is true and correct.

SIGNATURE OF PREPARER: 	TITLE OF PREPARER: Operation Manager	PREPARER'S TELEPHONE NUMBER: (909) 390-2370 PREPARER'S E-MAIL ADDRESS:
CONTACT PERSON FOR INFORMATION ON THIS EQUIPMENT: Antonio Casillas E-MAIL ADDRESS:	CONTACT PERSON'S TELEPHONE NUMBER: (909) 390-2370 FAX NUMBER: (909) 390-4508	DATE SIGNED: 03/08/2010

**ATTACHMENT I
 LAYOUTS**

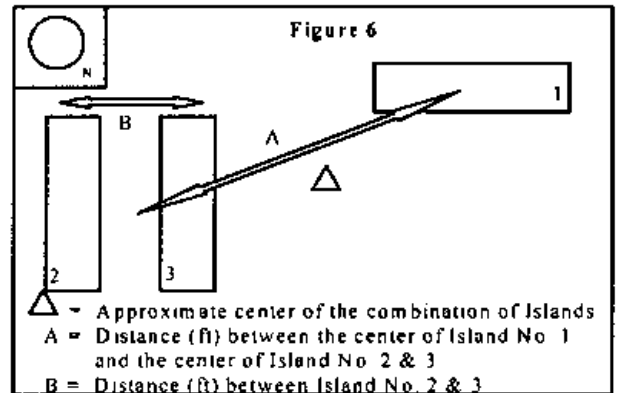
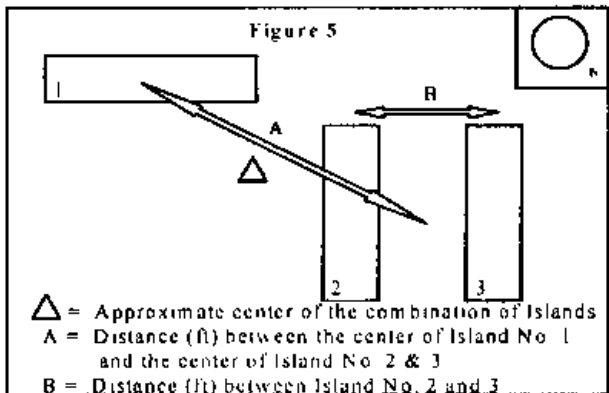
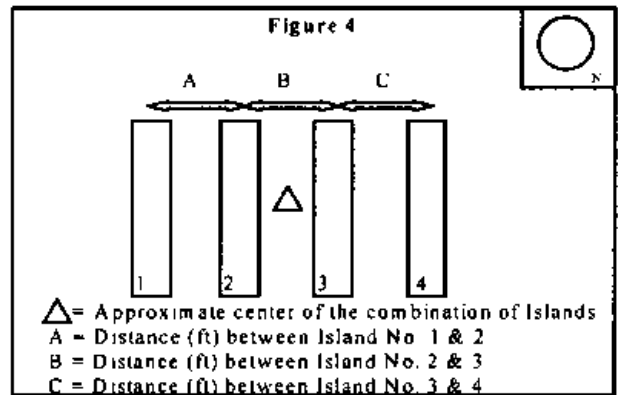
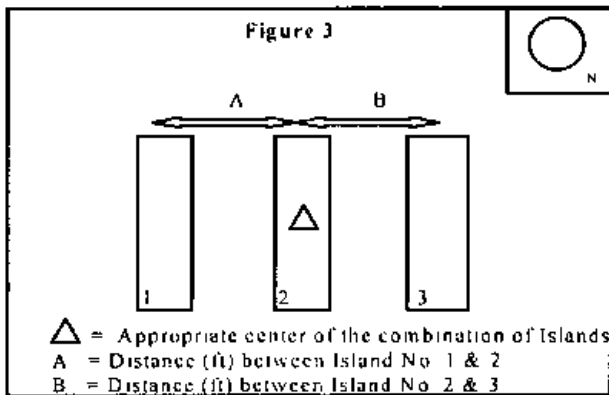
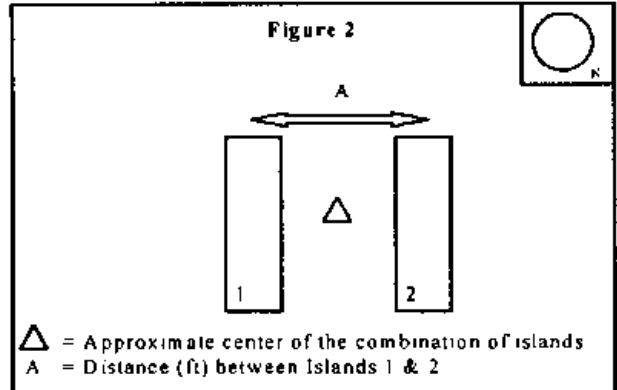
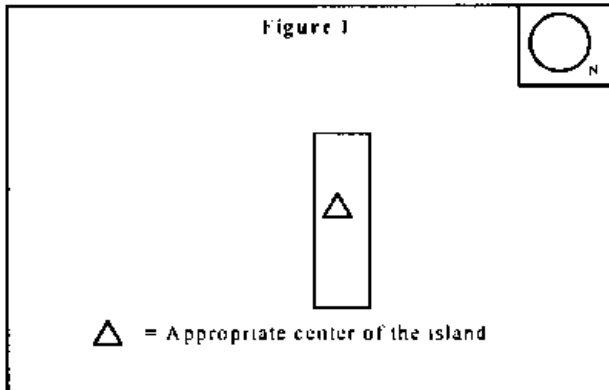

**ATTACHMENT I (Continued)
 LAYOUTS**

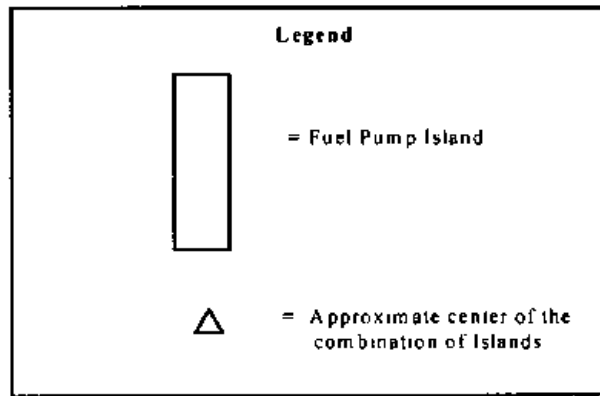
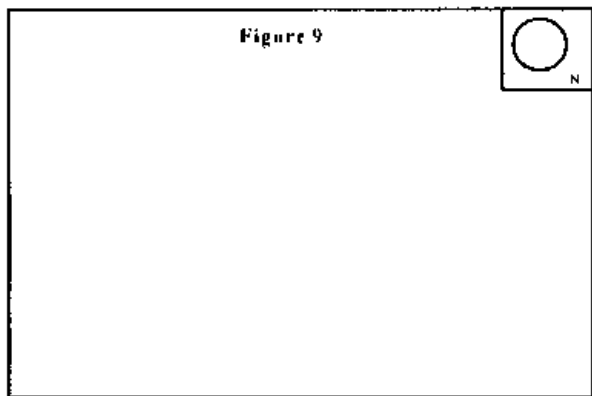
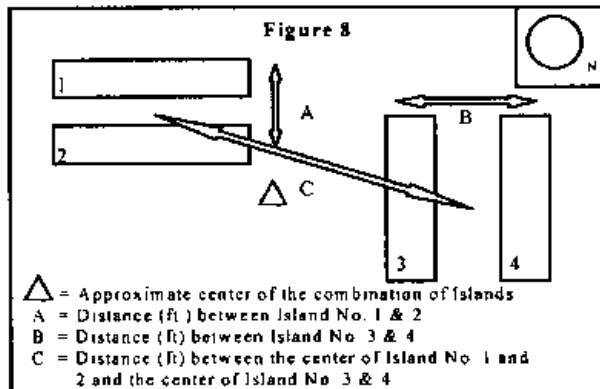
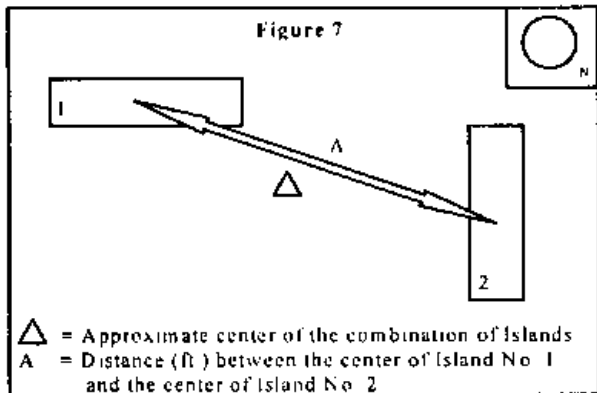



South Coast Air Quality Management District

Form 400-CEQA

California Environmental Quality Act (CEQA) Applicability

Mail Application To:
P.O. Box 4944
Diamond Bar, CA 91755
Tel (909) 396-3385
www.aqmd.gov

The SCAQMD is required by state law, the California Environmental Quality Act (CEQA), to review discretionary permit project applications for potential air quality and other environmental impacts. This form is a screening tool to assist the SCAQMD in clarifying whether or not the project¹ has the potential to generate significant adverse environmental impacts that might require preparation of a CEQA document [CEQA Guidelines §15060(a)].² Refer to the attached instructions for guidance in completing this form.³ For each Form 400-A application, also complete and submit one Form 400-CEQA. If submitting multiple Form 400-A applications for the same project at the same time, only one 400-CEQA form is necessary for the entire project. If you need assistance completing this form, contact Lori Inga at (909) 396-3109.

FACILITY INFORMATION	
Business Name of Operator to Appear on the Permit: Mercury Air Center dba Atlantic Aviation	Facility ID (6-Digit) 114338
Project Description: Under new ownership - Atlantic Aviation	

REVIEW FOR EXEMPTION FROM FURTHER CEQA ACTION			
Check "Yes" or "No" as applicable			
	Yes	No	Is this application for:
A.	<input type="radio"/>	<input type="radio"/>	A CEQA and/or NEPA document previously or currently prepared that specifically evaluates this project? If yes, a permit cannot be issued until a Final CEQA document and Notice of Determination is submitted
B.	<input checked="" type="radio"/>	<input type="radio"/>	A request for a change of permits only (without equipment modifications)?
C.	<input type="radio"/>	<input type="radio"/>	Equipment certification or equipment registration (qualifies for Rule 222)?
D.	<input type="radio"/>	<input type="radio"/>	A functionally identical permit unit replacement with no increase in rating or emissions?
E.	<input type="radio"/>	<input type="radio"/>	A change of daily VOC permit limit to a monthly VOC permit limit?
F.	<input type="radio"/>	<input type="radio"/>	Equipment damaged as a result of a disaster during state of emergency?
G.	<input type="radio"/>	<input type="radio"/>	A Title V (i.e., Regulation XXX) permit renewal (without equipment modifications)?
H.	<input type="radio"/>	<input type="radio"/>	A Title V administrative permit revision?
I.	<input type="radio"/>	<input type="radio"/>	The conversion of an existing permit into an initial Title V permit?
If "Yes" is checked for any question above, your application does not require additional evaluation for CEQA applicability. Skip to page 2, "SIGNATURES" and sign and date this form.			

REVIEW OF IMPACTS WHICH MAY TRIGGER CEQA			
Complete Sections I-VI by checking "Yes" or "No" as applicable. To avoid delays in processing your application(s), explain all "Yes" responses on a separate sheet and attach it to this form.			
	Yes	No	Section I – General
1.	<input type="radio"/>	<input type="radio"/>	Has this project generated any known public controversy regarding potential adverse impacts that may be generated by the project? <i>Controversy may be construed as concerns raised by local groups at public meetings, adverse media attention such as negative articles in newspapers or other periodical publications, local news programs, environmental justice issues, etc.</i>
2.	<input type="radio"/>	<input type="radio"/>	Is this project part of a larger project?
Section II – Air Quality			
3.	<input type="radio"/>	<input type="radio"/>	Will there be any demolition, excavating, and/or grading construction activities that encompass an area exceeding 20,000 square feet?
4.	<input type="radio"/>	<input type="radio"/>	Does this project include the open outdoor storage of dry bulk solid materials that could generate dust? If Yes, include a plot plan with the application package.

¹ A "project" means the whole of an action which has a potential for resulting in physical change to the environment, including construction activities, clearing or grading of land, improvements to existing structures, and activities or equipment involving the issuance of a permit. For example, a project might include installation of a new, or modification of an existing internal combustion engine, dry-cleaning facility, boiler, gas turbine, spray coating booth, solvent cleaning tank, etc.

² To download the CEQA guidelines, visit http://ceres.ca.gov/env_law/state.html.

³ To download this form and the instructions, visit <http://www.aqmd.gov/ceqa> or <http://www.aqmd.gov/permit>

	Yes	No	
5.	<input type="radio"/>	<input type="radio"/>	<p>Would this project result in noticeable off-site odors from activities that may not be subject to SCAQMD permit requirements?</p> <p>For example, compost materials or other types of greenwaste (i.e., lawn clippings, tree trimmings, etc.) have the potential to generate odor complaints subject to Rule 402 - Nuisance</p>
6.	<input type="radio"/>	<input type="radio"/>	Does this project cause an increase of emissions from marine vessels, trains and/or airplanes?
7.	<input type="radio"/>	<input type="radio"/>	Will the proposed project increase the QUANTITY of hazardous materials stored aboveground onsite or transported by mobile vehicle to or from the site by greater than or equal to the amounts associated with each compound on the attached Table 1? ⁴
Section III - Water Resources			
8.	<input type="radio"/>	<input type="radio"/>	<p>Will the project increase demand for water at the facility by more than 5,000,000 gallons per day?</p> <p>The following examples identify some, but not all, types of projects that may result in a "yes" answer to this question: 1) projects that generate steam, 2) projects that use water as part of the air pollution control equipment, 3) projects that require water as part of the production process, 4) projects that require new or expansion of existing sewage treatment facilities, 5) projects where water demand exceeds the capacity of the local water purveyor to supply sufficient water for the project, and 5) projects that require new or expansion of existing water supply facilities.</p>
9.	<input type="radio"/>	<input type="radio"/>	<p>Will the project require construction of new water conveyance infrastructure?</p> <p>Examples of such projects are when water demands exceed the capacity of the local water purveyor to supply sufficient water for the project, or require new or modified sewage treatment facilities such that the project requires new water lines, sewage lines, sewage hook-ups, etc</p>
Section IV - Transportation/Circulation			
10.			Will the project result in (Check all that apply):
	<input type="radio"/>	<input type="radio"/>	a. the need for more than 350 new employees?
	<input type="radio"/>	<input type="radio"/>	b. an increase in heavy-duty transport truck traffic to and/or from the facility by more than 350 truck round-trips per day?
	<input type="radio"/>	<input type="radio"/>	c. increase customer traffic by more than 700 visits per day?
Section V - Noise			
11.	<input type="radio"/>	<input type="radio"/>	Will the project include equipment that will generate noise GREATER THAN 90 decibels (dB) at the property line?
Section VI - Public Services			
12.			Will the project create a permanent need for new or additional public services in any of the following areas (Check all that apply):
	<input type="radio"/>	<input type="radio"/>	a. Solid waste disposal? Check "No" if the projected potential amount of wastes generated by the project is less than five tons per day
	<input type="radio"/>	<input type="radio"/>	b. Hazardous waste disposal? Check "No" if the projected potential amount of hazardous wastes generated by the project is less than 42 cubic yards per day (or equivalent in pounds).
REMINDER: For each "Yes" checked in the sections above, attach all pertinent information including but not limited to estimated quantities, volumes, weights, etc.			
SIGNATURES			
I HEREBY CERTIFY THAT ALL INFORMATION CONTAINED HEREIN AND INFORMATION SUBMITTED WITH THIS APPLICATION IS TRUE AND CORRECT TO THE BEST OF MY KNOWLEDGE. I UNDERSTAND THAT THIS FORM IS A SCREENING TOOL AND THAT THE SCAQMD RESERVES THE RIGHT TO CONSIDER OTHER PERTINENT INFORMATION IN DETERMINING CEQA APPLICABILITY.			
SIGNATURE OF RESPONSIBLE OFFICIAL OF FIRM: <i>Karin Davidson</i>		TITLE OF RESPONSIBLE OFFICIAL OF FIRM: Atlantic Ontario General Manager	
TYPE OR PRINT NAME OF RESPONSIBLE OFFICIAL OF FIRM: Karin Davidson		RESPONSIBLE OFFICIAL'S TELEPHONE NUMBER:	DATE Signed: 03/02/2010
SIGNATURE OF PREPARER, IF PREPARED BY PERSON OTHER THAN RESPONSIBLE OFFICIAL OF FIRM: <i>Antonio Casillas</i>		TITLE OF PREPARER: Operations Manager	
TYPE OR PRINT NAME OF PREPARER: Antonio Casillas		PREPARER'S TELEPHONE NUMBER:	DATE Signed: 03/02/2010

THIS CONCLUDES FORM 400-CEQA. INCLUDE THIS FORM AND THE ATTACHMENTS WITH FORM 400-A.

⁴ Table 1 - Regulated Substances List and Threshold Quantities for Accidental Release Prevention can be found in the Instructions for Form 400-CEQA.



South Coast Air Quality Management District
 P. O. Box 4944
 Diamond Bar, CA 91765
 (909) 396-2000

APPLICATION FOR PERMIT TO CONSTRUCT AND PERMIT TO OPERATE FORM 400 - A

Non-Title V Facilities: This form must be accompanied by one or more 400-E-xx series form(s). Complete this side of form only.
Title V Facilities: Complete both sides of this form. Include additional forms as necessary.

NC/NOV NUMBER:	
INSPECTOR	SECTOR
ISSUE DATE	

Section I - Company Information

LEGAL NAME OF OPERATOR GENERAL ELECTRIC COMPANY		<input type="checkbox"/> IRS OR <input type="checkbox"/> S. S. NUMBER N/A
BUSINESS MAILING ADDRESS 1923 EAST AVION STREET ONTARIO, CA 91763-7766		
PERMIT MAILING ADDRESS, IF DIFFERENT FROM BUSINESS MAILING ADDRESS		
TYPE OF ORGANIZATION <input checked="" type="checkbox"/> Corporation <input type="checkbox"/> Individual <input type="checkbox"/> Limited Partnership <input type="checkbox"/> General Partnership <input type="checkbox"/> Government Entity <input type="checkbox"/> Other (Fill in):		
ARE YOU A SMALL BUSINESS? (SEE INSTRUCTIONS) <input type="checkbox"/> Yes <input checked="" type="checkbox"/> No	AVERAGE ANNUAL GROSS RECEIPTS \$130 Billion NUMBER OF EMPLOYEES 340,000	IS YOUR BUSINESS 51% OR MORE WOMAN/MINORITY OWNED? <input type="checkbox"/> Yes <input checked="" type="checkbox"/> No
THIS SECTION IS REQUIRED FOR ALL APPLICATIONS FOR NEW CONSTRUCTION OR MAJOR MODIFICATIONS. ARE ALL MAJOR SOURCES UNDER SAME OWNERSHIP IN CALIFORNIA IN COMPLIANCE WITH FEDERAL, STATE, AND LOCAL AIR POLLUTION CONTROL RULES? <input checked="" type="checkbox"/> Yes <input type="checkbox"/> No ARE YOU THE OWNER OF THE EQUIPMENT UNDER THIS APPLICATION? <input checked="" type="checkbox"/> Yes <input type="checkbox"/> No IF NO, ENTER THE LEGAL NAME OF OWNER: _____		

Section II - Facility Information

EQUIPMENT ADDRESS/LOCATION 1923 EAST AVION STREET ONTARIO CA, 91761-7766		FACILITY NAME GE ENGINE SERVICES FACILITY ID NUMBER 061160
TITLE OF CONTACT PERSON EHS SPECIALIST		
TYPE OF BUSINESS AT THIS FACILITY AIRCRAFT ENGINE REBUILDING	PRIMARY SIC CODE FOR THIS FACILITY 3-7-2-4	NUMBER OF EMPLOYEES AT THIS FACILITY 350
CONTACT PERSON'S TELEPHONE NUMBER (909) 937-5000	CONTACT PERSON'S FAX NUMBER (909) 937-5319	CONTACT PERSON'S E-MAIL ADDRESS IRENE.SANTOSCOY@AE.GE.COM

Section III - Application Type

DESCRIPTION OF EQUIPMENT: SOIL VAPOR EXTRACTION AND TREATMENT SYSTEM FOR AREA "A"		PREVIOUS PERMIT #(S): D97283 / 3/18/10
APPLICATION FOR (SEE INSTRUCTIONS): <input type="checkbox"/> NEW CONSTRUCTION <input type="checkbox"/> EXISTING EQUIPMENT WITHOUT PERMIT <input type="checkbox"/> EXISTING EQUIPMENT WITH EXPIRED PERMIT <input type="checkbox"/> MODIFICATION <input type="checkbox"/> CHANGE OF PERMITTEE <input checked="" type="checkbox"/> CHANGE OF LOCATION <input checked="" type="checkbox"/> CHANGE OF PERMIT CONDITION		ARE YOU SUBMITTING MULTIPLE APPLICATIONS FOR EQUIPMENT IDENTICAL TO THAT DESCRIBED ABOVE? <input checked="" type="checkbox"/> Yes <input type="checkbox"/> No
<input checked="" type="checkbox"/> APPLICATION FOR NON-TITLE V EQUIPMENT PERMIT. CHECK THE SUPPLEMENTAL SERIES 400-E-xx FORM(S) SUBMITTED WITH THIS 400-A FORM: 400-E-1 PARTICULATE MATTER (PM ₁₀) CONTROL EQUIPMENT 400-E-2 VOLATILE ORGANIC COMPOUND (VOC) CONTROL EQUIPMENT 400-E-3 SCRUBBER 400-E-4 ABRASIVE BLASTING EQUIPMENT 400-E-6 DEGREASER 400-E-7 DRY CLEANING EQUIPMENT 400-E-8 ETHYLENE OXIDE STERILIZER 400-E-9 EXTERNAL COMBUSTION EQUIPMENT 400-E-10 FOOD BROILER/FRYER 400-E-11 FUEL DISPENSING AND STORAGE EQUIPMENT 400-E-12 GAS TURBINE 400-E-13 INTERNAL COMBUSTION EQUIPMENT 400-E-14 OPEN PROCESS TANK 400-E-15 PRINTING EQUIPMENT 400-E-16 SOLID MATERIALS STORAGE EQUIPMENT 400-E-17 SPRAY BOOTH/OPEN SPRAY 400-E-17a POWDER SPRAY BOOTH 400-E-18 STORAGE TANK (LIQUID & GASEOUS MAT'L) 400-E-19 WAVE SOLDER MACHINE 400-E-20 ASBESTOS REMOVAL EQUIPMENT NONE = ADDITIONAL INFORMATION SUBMITTED AS REQUESTED ON FORM 400-E-GI		
<input type="checkbox"/> APPLICATION FOR TITLE V FACILITY PERMIT. PROVIDE INFORMATION REQUESTED ON REVERSE SIDE OF THIS FORM.		
I HEREBY CERTIFY THAT ALL INFORMATION CONTAINED HEREIN AND INFORMATION SUBMITTED WITH THIS APPLICATION IS TRUE AND CORRECT.		
SIGNATURE OF RESPONSIBLE OFFICIAL OF FIRM: <i>Irene Santoscoy</i>		TITLE OF RESPONSIBLE OFFICIAL OF FIRM: EHS SPECIALIST
TYPE OR PRINT NAME OF RESPONSIBLE OFFICIAL OF FIRM: IRENE SANTOSCOY	RESPONSIBLE OFFICIAL'S TELEPHONE NUMBER (909) 937-5300	DATE SIGNED: 11/17/10
I HEREBY CERTIFY THAT ALL INFORMATION CONTAINED HEREIN AND INFORMATION SUBMITTED WITH THIS APPLICATION IS TRUE AND CORRECT.		
SIGNATURE OF PREPARER, IF PREPARED BY PERSON OTHER THAN RESPONSIBLE OFFICIAL OF FIRM: <i>Hugh A. Rose</i>		TITLE OF PREPARER: CONSULTANT
TYPE OR PRINT NAME OF PREPARER, IF PREPARED BY PERSON OTHER THAN RESPONSIBLE OFFICIAL OF FIRM: HUGH A. ROSE	PREPARER'S TELEPHONE NUMBER (661) 254-8759	DATE SIGNED: 10/30/00

TITLE V FACILITIES ONLY: COMPLETE OTHER SIDE

AQMD USE ONLY	APPLICATION/TRACKING # 376415	PROJECT # 11/21/10	TYPE E	EQUIPMENT CATEGORY CODE: 1	FEE SCHEDULE: B	VALIDATION 11/09/10
ENG. A R DATE 7/8/1	ENG. A R DATE 7/8/1	CLASS I III IV	ASSIGNMENT UNTT ENGINEER	ENF. SECT.	CHECK/MONEY ORDER AMOUNT 0030482950	AMOUNT 2763

1 of 4

S.C.A.O.M.D.
ENGINEERING

'00 NOV -9 P1:11

TITLE V APPLICATION CERTIFICATION

- TO BE COMPLETED BY TITLE V FACILITIES ONLY -

Section IV - Title V Application

1. This is an application for a(n) (Check all applicable boxes and provide the requested information as appropriate):
- a. Initial Title V Permit
 - b. Permit Renewal: Provide current permit expiration date: ____/____/____
 - c. Administrative Permit Revision (Check all that apply)
 - Change of Ownership. (Complete and attach equipment-specific Form 400-E-xx series forms)
 - Change of Facility Information
 - Other, Please specify: _____
 - d. Other (Complete and attach equipment specific Form 400-E-XX series form(s) to this form if your application involves permit action for new construction, change of location, non-administrative permit revision, alternative operating scenario (AOS), permit shield, streamlined permit conditions, or temporary source permit.)
2. Is this facility required to prepare a Risk Management Plan (RMP) for another agency? Yes No

Section V - Title V Submittal Checklist

1. Enter the quantity of each type form submitted in the space provided:
- | | |
|--------------|------------------------------|
| _____ 500-A2 | _____ 500-F1 |
| _____ 500-B | _____ 500-F2 |
| _____ 500-C1 | _____ 500-F3 |
| _____ 500-C2 | _____ 500-F4 |
| _____ 500-D | _____ Other (specify): _____ |
2. Additional information referenced in this application submitted (Check ALL that apply):
- a. Existing Facility Permit
 - b. Preliminary Facility Permit
 - c. EFB Report for Year _____
 - d. None
 - e. Other (Specify): _____
3. Supplemental information included with this application submittal (Check ALL that apply):
- a. Facility Plot Plan
 - b. MSDS Sheet(s)
 - c. None
 - d. Other (Specify): DESCRIPTION OF PROJECT, JUSTIFICATION AND SUGGESTED MODIFIED PERMIT LANGUAGE

AQMD	APPLICATION TYPE	30 DAY PUBLIC NOTICE		PUBLIC HEARING	45-DAY EPA REVIEW	
	INITIAL, RENEWAL & SIGNIFICANT	START DATE	END DATE	DATE	START DATE	END DATE
USE ONLY	PERMIT & DEMINIMUS					
	ESTABLISH GENERAL PERMIT					
USE THE SECTIONS BELOW FOR TITLE V INITIAL AND RENEWAL APPLICATIONS ONLY:						
	APPLICATION/TRACKING #	PROJECT #	TYPE	EQUIPMENT CATEGORY CODE:		FEE SCHEDULE:
			B C D	_____/____/____		\$
ENG. A R DATE	ENG. A R DATE	CLASS I III IV	ASSIGNMENT UNIT ENGINEER		ENF. SECT.	CHECK/MONEY ORDER AMOUNT \$



South Coast Air Quality Management District
 P. O. Box 4944
 Diamond Bar, CA 91765
 (909) 396-2000

APPLICATION FOR PERMIT TO CONSTRUCT AND PERMIT TO OPERATE FORM 400 - A

Non-Title V Facilities: This form must be accompanied by one or more 400-E-xx series form(s). Complete this side of form only.
Title V Facilities: Complete both sides of this form. Include additional forms as necessary.

NC/NOV NUMBER:	
INSPECTOR	SECTOR
ISSUE DATE	

Section I - Company Information

LEGAL NAME OF OPERATOR GENERAL ELECTRIC COMPANY	<input type="checkbox"/> IRS OR <input type="checkbox"/> S. S. NUMBER N/A
BUSINESS MAILING ADDRESS 1923 EAST AVION STREET ONTARIO, CA 91763-7766	
PERMIT MAILING ADDRESS, IF DIFFERENT FROM BUSINESS MAILING ADDRESS	
TYPE OF ORGANIZATION <input checked="" type="checkbox"/> Corporation <input type="checkbox"/> Limited Partnership <input type="checkbox"/> Government Entity <input type="checkbox"/> Individual <input type="checkbox"/> General Partnership <input type="checkbox"/> Other (FIR in):	
ARE YOU A SMALL BUSINESS? (SEE INSTRUCTIONS) <input type="checkbox"/> Yes <input checked="" type="checkbox"/> No	AVERAGE ANNUAL GROSS RECEIPTS \$130 Billion NUMBER OF EMPLOYEES 340,000
IS YOUR BUSINESS 51% OR MORE WOMAN/MINORITY OWNED? <input type="checkbox"/> Yes <input checked="" type="checkbox"/> No	
THIS SECTION IS REQUIRED FOR ALL APPLICATIONS FOR NEW CONSTRUCTION OR MAJOR MODIFICATIONS.	
ARE ALL MAJOR SOURCES UNDER SAME OWNERSHIP IN CALIFORNIA IN COMPLIANCE WITH FEDERAL, STATE, AND LOCAL AIR POLLUTION CONTROL RULES? <input checked="" type="checkbox"/> Yes <input type="checkbox"/> No	
ARE YOU THE OWNER OF THE EQUIPMENT UNDER THIS APPLICATION? <input checked="" type="checkbox"/> Yes <input type="checkbox"/> No <input type="checkbox"/> IRS OR <input type="checkbox"/> S. S. NUMBER OF OWNER	
IF NO, ENTER THE LEGAL NAME OF OWNER	

Section II - Facility Information

EQUIPMENT ADDRESS/LOCATION 1923 EAST AVION STREET - 2264 Avion NUMBER/STREET	FACILITY NAME GE ENGINE SERVICES
ONTARIO CITY OR COMMUNITY	FACILITY ID NUMBER 061160
CA, 91761-7766 ZIP CODE	TITLE OF CONTACT PERSON EHS SPECIALIST
PRINT NAME OF CONTACT PERSON IRENE SANTOSCOY	NUMBER OF EMPLOYEES AT THIS FACILITY 350
TYPE OF BUSINESS AT THIS FACILITY AIRCRAFT ENGINE REBUILDING	PRIMARY SIC CODE FOR THIS FACILITY 3 7 2 4
CONTACT PERSON'S TELEPHONE NUMBER (909) 937-5000	CONTACT PERSON'S E-MAIL ADDRESS IRENE.SANTOSCOY@AE.GE.COM
CONTACT PERSON'S FAX NUMBER (909) 937-5319	71120

Section III - Application Type

DESCRIPTION OF EQUIPMENT: SOIL VAPOR EXTRACTION AND TREATMENT SYSTEM FOR AREA "B"	PREVIOUS PERMIT # (S): D97284
APPLICATION FOR (SEE INSTRUCTIONS): <input type="checkbox"/> NEW CONSTRUCTION <input type="checkbox"/> MODIFICATION <input type="checkbox"/> CHANGE OF LOCATION <input type="checkbox"/> EXISTING EQUIPMENT WITHOUT PERMIT <input type="checkbox"/> CHANGE OF PERMITTEE <input checked="" type="checkbox"/> CHANGE OF PERMIT CONDITION <input type="checkbox"/> EXISTING EQUIPMENT WITH EXPIRED PERMIT	ARE YOU SUBMITTING MULTIPLE APPLICATIONS FOR EQUIPMENT IDENTICAL TO THAT DESCRIBED ABOVE? <input checked="" type="checkbox"/> Yes <input type="checkbox"/> No
<input type="checkbox"/> APPLICATION FOR NON-TITLE V EQUIPMENT PERMIT. CHECK THE SUPPLEMENTAL SERIES 400-E-xx FORM(S) SUBMITTED WITH THIS 400-A FORM: 400-E-1 PARTICULATE MATTER (PM ₁₀) CONTROL EQUIPMENT 400-E-2 VOLATILE ORGANIC COMPOUND (VOC) CONTROL EQUIPMENT 400-E-3 SCRUBBER 400-E-4 ABRASIVE BLASTING EQUIPMENT 400-E-6 DEGREASER 400-E-7 DRY CLEANING EQUIPMENT 400-E-8 ETHYLENE OXIDE STERILIZER 400-E-9 EXTERNAL COMBUSTION EQUIPMENT 400-E-10 FOOD BROILER/FRYER 400-E-11 FUEL DISPENSING AND STORAGE EQUIPMENT 400-E-12 GAS TURBINE 400-E-13 INTERNAL COMBUSTION EQUIPMENT 400-E-14 OPEN PROCESS TANK 400-E-14a OPEN PROCESS TANK; PROCESS LINE 400-E-15 PRINTING EQUIPMENT 400-E-16 SOLID MATERIALS STORAGE EQUIPMENT 400-E-17 SPRAY BOOTH/OPEN SPRAY 400-E-17a POWDER SPRAY BOOTH 400-E-18 STORAGE TANK (LIQUID & GASEOUS MAT'L) 400-E-19 WAVE SOLDER MACHINE 400-E-20 ASBESTOS REMOVAL EQUIPMENT NONE ADDITIONAL INFORMATION SUBMITTED AS REQUESTED ON FORM 400-E-G1	
<input type="checkbox"/> APPLICATION FOR TITLE V FACILITY PERMIT. PROVIDE INFORMATION REQUESTED ON REVERSE SIDE OF THIS FORM.	

I HEREBY CERTIFY THAT ALL INFORMATION CONTAINED HEREIN AND INFORMATION SUBMITTED WITH THIS APPLICATION IS TRUE AND CORRECT.		
SIGNATURE OF RESPONSIBLE OFFICIAL OF FIRM: <i>Irene Santoscoy</i>	TITLE OF RESPONSIBLE OFFICIAL OF FIRM: EHS SPECIALIST	DATE SIGNED: 11/7/00
TYPE OR PRINT NAME OF RESPONSIBLE OFFICIAL OF FIRM: IRENE SANTOSCOY	RESPONSIBLE OFFICIAL'S TELEPHONE NUMBER (909) 937-5300	
I HEREBY CERTIFY THAT ALL INFORMATION CONTAINED HEREIN AND INFORMATION SUBMITTED WITH THIS APPLICATION IS TRUE AND CORRECT.		
SIGNATURE OF PREPARER, IF PREPARED BY PERSON OTHER THAN RESPONSIBLE OFFICIAL OF FIRM: <i>Hugh A. Rose</i>	TITLE OF PREPARER: CONSULTANT	DATE SIGNED: 10/30/00
TYPE OR PRINT NAME OF PREPARER, IF PREPARED BY PERSON OTHER THAN RESPONSIBLE OFFICIAL OF FIRM: HUGH A. ROSE	PREPARER'S TELEPHONE NUMBER (661) 254-8759	

TITLE V FACILITIES ONLY: COMPLETE OTHER SIDE

AQMD USE ONLY	APPLICATION/TRACKING # 376916	PROJECT # 11/21/00	TYPE D	EQUIPMENT CATEGORY CODE: -----/-----	FEE SCHEDULE: \$	VALIDATION 11/09/00
ENG. A R DATE	ENG. A R DATE 7/18/01	CLASS I III IV	ASSIGNMENT UNIT 5 ENGINEER	ENP. SECT.	CHECK/MONEY ORDER AMOUNT *0030489910*	AMOUNT 2763

2-18-01

S. G. A. G. M. D.
ENGINEERING

'00 NOV -9 P1:11

TITLE V APPLICATION CERTIFICATION

- TO BE COMPLETED BY TITLE V FACILITIES ONLY -

Section IV - Title V Application

1. This is an application for a(n) (Check all applicable boxes and provide the requested information as appropriate):
- a. Initial Title V Permit
 - b. Permit Renewal: Provide current permit expiration date: ____/____/____
 - c. Administrative Permit Revision (Check all that apply)
 - Change of Ownership. (Complete and attach equipment-specific Form 400-E-xx series forms)
 - Change of Facility Information
 - Other, Please specify: _____
 - d. Other (Complete and attach equipment specific Form 400-E-XX series form(s) to this form if your application involves permit action for new construction, change of location, non-administrative permit revision, alternative operating scenario (AOS), permit shield, streamlined permit conditions, or temporary source permit.)
2. Is this facility required to prepare a Risk Management Plan (RMP) for another agency? Yes No

Section V - Title V Submittal Checklist

1. Enter the quantity of each type form submitted in the space provided:
- | | |
|--------------|------------------------------|
| _____ 500-A2 | _____ 500-F1 |
| _____ 500-B | _____ 500-F2 |
| _____ 500-C1 | _____ 500-F3 |
| _____ 500-C2 | _____ 500-F4 |
| _____ 500-D | _____ Other (specify): _____ |
2. Additional information referenced in this application submitted (Check ALL that apply):
- a. Existing Facility Permit
 - b. Preliminary Facility Permit
 - c. EFB Report for Year _____
 - d. None
 - e. Other (Specify): _____
3. Supplemental information included with this application submittal (Check ALL that apply):
- a. Facility Plot Plan
 - b. MSDS Sheet(s)
 - c. None
 - d. Other (Specify): DESCRIPTION OF PROJECT, JUSTIFICATION AND SUGGESTED MODIFIED PERMIT LANGUAGE

AQMD USE ONLY	30 DAY PUBLIC NOTICE		PUBLIC HEARING		45-DAY EPA REVIEW	
	START DATE	END DATE	DATE	START DATE	END DATE	END DATE
APPLICATION TYPE						
INITIAL, RENEWAL & RECLASSIFICATION						
RENEW & DEMONSTRATE						
ESTABLISH GENERAL PERMIT						
USE THE SECTIONS BELOW FOR TITLE V INITIAL AND RENEWAL APPLICATIONS ONLY:						
APPLICATION/TRACKING #		PROJECT #	TYPE B C D	EQUIPMENT CATEGORY CODE: _____/_____/_____		FEE SCHEDULE: \$
ENG. A R DATE	ENG. A R DATE	CLASS I III IV	ASSIGNMENT UNIT ENGINEER		ENF. SECT.	CHECK/MONEY ORDER AMOUNT \$



South Coast Air Quality Management District
 P. O. Box 4944
 Diamond Bar, CA 91765
 (909) 396-2000

APPLICATION FOR PERMIT TO CONSTRUCT AND PERMIT TO OPERATE FORM 400 - A

Non-Title V Facilities: This form must be accompanied by one or more 400-E-xx series form(s). Complete this side of form only.
Title V Facilities: Complete both sides of this form. Include additional forms as necessary.

NC/NOV NUMBER:	
INSPECTOR	SECTOR
ISSUE DATE	

Section I - Company Information

LEGAL NAME OF OPERATOR GENERAL ELECTRIC COMPANY		<input type="checkbox"/> IRS OR <input type="checkbox"/> S. S. NUMBER N/A
BUSINESS MAILING ADDRESS 1923 EAST AVION STREET ONTARIO, CA 91763-7766		
PERMIT MAILING ADDRESS, IF DIFFERENT FROM BUSINESS MAILING ADDRESS		
TYPE OF ORGANIZATION <input checked="" type="checkbox"/> Corporation <input type="checkbox"/> Individual <input type="checkbox"/> Limited Partnership <input type="checkbox"/> General Partnership <input type="checkbox"/> Government Entity <input type="checkbox"/> Other (Fill in):		
ARE YOU A SMALL BUSINESS? (SEE INSTRUCTIONS) <input type="checkbox"/> Yes <input checked="" type="checkbox"/> No	AVERAGE ANNUAL GROSS RECEIPTS \$130 Billion NUMBER OF EMPLOYEES 340,000	IS YOUR BUSINESS 51% OR MORE WOMAN/MINORITY OWNED? <input type="checkbox"/> Yes <input checked="" type="checkbox"/> No
THIS SECTION IS REQUIRED FOR ALL APPLICATIONS FOR NEW CONSTRUCTION OR MAJOR MODIFICATIONS. ARE ALL MAJOR SOURCES UNDER SAME OWNERSHIP IN CALIFORNIA IN COMPLIANCE WITH FEDERAL, STATE, AND LOCAL AIR POLLUTION CONTROL RULES? <input checked="" type="checkbox"/> Yes <input type="checkbox"/> No		
ARE YOU THE OWNER OF THE EQUIPMENT UNDER THIS APPLICATION? <input checked="" type="checkbox"/> Yes <input type="checkbox"/> No IF NO, ENTER THE LEGAL NAME OF OWNER <input type="checkbox"/> IRS OR <input type="checkbox"/> S. S. NUMBER OF OWNER		

Section II - Facility Information

EQUIPMENT ADDRESS/LOCATION 1923 EAST AVION STREET ONTARIO, CA, 91761-7766		FACILITY NAME GE ENGINE SERVICES FACILITY ID NUMBER 061160
PRINT NAME OF CONTACT PERSON IRENE SANTOSCOY		TITLE OF CONTACT PERSON EHS SPECIALIST
TYPE OF BUSINESS AT THIS FACILITY AIRCRAFT ENGINE REBUILDING	PRIMARY SIC CODE FOR THIS FACILITY 3 7 2 4	NUMBER OF EMPLOYEES AT THIS FACILITY 350
CONTACT PERSON'S TELEPHONE NUMBER (909) 937-5000	CONTACT PERSON'S FAX NUMBER (909) 937-5319	CONTACT PERSON'S E-MAIL ADDRESS IRENE.SANTOSCOY@AE.GE.COM

Section III - Application Type

DESCRIPTION OF EQUIPMENT: SOIL VAPOR EXTRACTION AND TREATMENT SYSTEM FOR AREA "C"		PREVIOUS PERMIT #(S): D97285 311921
APPLICATION FOR (SEE INSTRUCTIONS): <input type="checkbox"/> NEW CONSTRUCTION <input type="checkbox"/> EXISTING EQUIPMENT WITHOUT PERMIT <input type="checkbox"/> EXISTING EQUIPMENT WITH EXPIRED PERMIT <input type="checkbox"/> MODIFICATION <input type="checkbox"/> CHANGE OF PERMITTEE <input checked="" type="checkbox"/> CHANGE OF PERMIT CONDITION <input type="checkbox"/> CHANGE OF LOCATION <input checked="" type="checkbox"/> CHANGE OF PERMIT CONDITION		ARE YOU SUBMITTING MULTIPLE APPLICATIONS FOR EQUIPMENT IDENTICAL TO THAT DESCRIBED ABOVE? <input checked="" type="checkbox"/> Yes <input type="checkbox"/> No
<input type="checkbox"/> APPLICATION FOR NON-TITLE V EQUIPMENT PERMIT. CHECK THE SUPPLEMENTAL SERIES 400-E-xx FORM(S) SUBMITTED WITH THIS 400-A FORM: 400-E-1 PARTICULATE MATTER (PM ₁₀) CONTROL EQUIPMENT 400-E-2 VOLATILE ORGANIC COMPOUND (VOC) CONTROL EQUIPMENT 400-E-3 SCRUBBER 400-E-4 ABRASIVE BLASTING EQUIPMENT 400-E-6 DEGREASER 400-E-7 DRY CLEANING EQUIPMENT 400-E-8 ETHYLENE OXIDE STERILIZER 400-E-9 EXTERNAL COMBUSTION EQUIPMENT 400-E-10 FOOD BROILER/FRYER 400-E-11 FUEL DISPENSING AND STORAGE EQUIPMENT 400-E-12 GAS TURBINE 400-E-13 INTERNAL COMBUSTION EQUIPMENT 400-E-14 OPEN PROCESS TANK 400-E-14a OPEN PROCESS TANK: PROCESS LINE 400-E-15 PRINTING EQUIPMENT 400-E-16 SOLID MATERIALS STORAGE EQUIPMENT 400-E-17 SPRAY BOOTH/OPEN SPRAY 400-E-17a POWDER SPRAY BOOTH 400-E-18 STORAGE TANK (LIQUID & GASEOUS MAT'L) 400-E-19 WAVE SOLDER MACHINE 400-E-20 ASBESTOS REMOVAL EQUIPMENT NONE • ADDITIONAL INFORMATION SUBMITTED AS REQUESTED ON FORM 400-E-G1		
<input type="checkbox"/> APPLICATION FOR TITLE V FACILITY PERMIT. PROVIDE INFORMATION REQUESTED ON REVERSE SIDE OF THIS FORM.		

I HEREBY CERTIFY THAT ALL INFORMATION CONTAINED HEREIN AND INFORMATION SUBMITTED WITH THIS APPLICATION IS TRUE AND CORRECT.		
SIGNATURE OF RESPONSIBLE OFFICIAL OF FIRM: <i>Irene Santoscoy</i>	TITLE OF RESPONSIBLE OFFICIAL OF FIRM: EHS SPECIALIST	DATE SIGNED: 11/7/00
TYPE OR PRINT NAME OF RESPONSIBLE OFFICIAL OF FIRM: IRENE SANTOSCOY	RESPONSIBLE OFFICIAL'S TELEPHONE NUMBER (909) 937-5300	
I HEREBY CERTIFY THAT ALL INFORMATION CONTAINED HEREIN AND INFORMATION SUBMITTED WITH THIS APPLICATION IS TRUE AND CORRECT.		
SIGNATURE OF PREPARER, PREPARED BY PERSON OTHER THAN RESPONSIBLE OFFICIAL OF FIRM: <i>Hugh A. Rose</i>	TITLE OF PREPARER: CONSULTANT	DATE SIGNED: 10/30/00
TYPE OR PRINT NAME OF PREPARER, IF PREPARED BY PERSON OTHER THAN RESPONSIBLE OFFICIAL OF FIRM: HUGH A. ROSE	PREPARER'S TELEPHONE NUMBER (661) 254-8759	

TITLE V FACILITIES ONLY: COMPLETE OTHER SIDE

AQMD USE ONLY	APPLICATION/TRACKING # 376919	PROJECT # 11/21/00	EQUIPMENT CATEGORY CODE: BC D	FEE SCHEDULE: \$	VALIDATION 11/09/00
ENG. A R DATE	ENG. A R DATE 7/81	CLASS I ED IV	ASSIGNMENT UNIT 5	ENF. SECT.	CHECK/MONEY ORDER AMOUNT 2030482950 2763

384

S.C.A. Q.M.D.
ENGINEERING
'00 NOV -9 P1:11

TITLE V APPLICATION CERTIFICATION

- TO BE COMPLETED BY TITLE V FACILITIES ONLY -

Section IV - Title V Application

1. This is an application for a(n) (Check all applicable boxes and provide the requested information as appropriate):
- a. Initial Title V Permit
 - b. Permit Renewal: Provide current permit expiration date: ____/____/____
 - c. Administrative Permit Revision (Check all that apply)
 - Change of Ownership. (Complete and attach equipment-specific Form 400-E-xx series forms)
 - Change of Facility Information
 - Other, Please specify: _____
 - d. Other (Complete and attach equipment specific Form 400-E-XX series form(s) to this form if your application involves permit action for new construction, change of location, non-administrative permit revision, alternative operating scenario (AOS), permit shield, streamlined permit conditions, or temporary source permit.)
2. Is this facility required to prepare a Risk Management Plan (RMP) for another agency? Yes No

Section V - Title V Submittal Checklist

1. Enter the quantity of each type form submitted in the space provided:
- | | |
|--------------|------------------------------|
| _____ 500-A2 | _____ 500-F1 |
| _____ 500-B | _____ 500-F2 |
| _____ 500-C1 | _____ 500-F3 |
| _____ 500-C2 | _____ 500-F4 |
| _____ 500-D | _____ Other (specify): _____ |
2. Additional information referenced in this application submitted (Check ALL that apply):
- a. Existing Facility Permit
 - b. Preliminary Facility Permit
 - c. EFB Report for Year _____
 - d. None
 - e. Other (Specify): _____
3. Supplemental information included with this application submittal (Check ALL that apply):
- a. Facility Plot Plan
 - b. MSDS Sheet(s)
 - c. None
 - d. Other (Specify): DESCRIPTION OF PROJECT, JUSTIFICATION AND SUGGESTED MODIFIED PERMIT LANGUAGE

AQMD USE ONLY	APPLICATION TYPE		30 DAY PUBLIC NOTICE		PUBLIC HEARING	45-DAY EPA REVIEW	
	INITIAL, RENEWAL & SIGNIFICANT MINOR & DEMERITUS	ESTABLISH GENERAL PERMIT	START DATE	END DATE	DATE	START DATE	END DATE
USE THE SECTIONS BELOW FOR TITLE V INITIAL AND RENEWAL APPLICATIONS ONLY:							
	APPLICATION/TRACKING #	PROJECT #	TYPE B C D	EQUIPMENT CATEGORY CODE: _____/____	FEE SCHEDULE: \$	VALIDATION	
ENG. A R DATE	ENG. A R DATE	CLASS I III IV	ASSIGNMENT UNIT ENGINEER		ENF. SECT.	CHECK/MONEY ORDER #	AMOUNT \$



South Coast Air Quality Management District
 P. O. Box 4944
 Diamond Bar, CA 91765
 (909) 396-2000

APPLICATION FOR PERMIT TO CONSTRUCT AND PERMIT TO OPERATE FORM 400 - A

Non-Title V Facilities: This form must be accompanied by one or more 400-E-xx series form(s). Complete this side of form only.
Title V Facilities: Complete both sides of this form. Include additional forms as necessary.

NC/NOV NUMBER:
INSPECTOR _____ SECTOR _____
ISSUE DATE _____

Section I - Company Information

LEGAL NAME OF OPERATOR GENERAL ELECTRIC COMPANY	<input type="checkbox"/> IRS OR <input type="checkbox"/> S. S. NUMBER N/A
BUSINESS MAILING ADDRESS 1923 EAST AVION STREET ONTARIO, CA 91763-7766	
PERMIT MAILING ADDRESS, IF DIFFERENT FROM BUSINESS MAILING ADDRESS	
TYPE OF ORGANIZATION <input checked="" type="checkbox"/> Corporation <input type="checkbox"/> Limited Partnership <input type="checkbox"/> Government Entity <input type="checkbox"/> Individual <input type="checkbox"/> General Partnership <input type="checkbox"/> Other (Fill in): _____	
ARE YOU A SMALL BUSINESS? (SEE INSTRUCTIONS) <input type="checkbox"/> Yes <input checked="" type="checkbox"/> No	AVERAGE ANNUAL GROSS RECEIPTS \$130 Billion NUMBER OF EMPLOYEES 340,000
IS YOUR BUSINESS 51% OR MORE WOMAN/MINORITY OWNED? <input type="checkbox"/> Yes <input checked="" type="checkbox"/> No	
THIS SECTION IS REQUIRED FOR ALL APPLICATIONS FOR NEW CONSTRUCTION OR MAJOR MODIFICATIONS.	
ARE ALL MAJOR SOURCES UNDER SAME OWNERSHIP IN CALIFORNIA IN COMPLIANCE WITH FEDERAL, STATE, AND LOCAL AIR POLLUTION CONTROL RULES? <input checked="" type="checkbox"/> Yes <input type="checkbox"/> No	
ARE YOU THE OWNER OF THE EQUIPMENT UNDER THIS APPLICATION? <input checked="" type="checkbox"/> Yes <input type="checkbox"/> No <input type="checkbox"/> IRS OR <input type="checkbox"/> S. S. NUMBER OF OWNER	
IF NO, ENTER THE LEGAL NAME OF OWNER _____	

Section II - Facility Information

EQUIPMENT ADDRESS/LOCATION 1923 EAST AVION STREET NUMBER/STREET	2264 NUMBER/STREET	FACILITY NAME GE ENGINE SERVICES
ONTARIO CITY OR COMMUNITY	CA, 91761-7766 ZIP CODE	FACILITY ID NUMBER 061160
PRINT NAME OF CONTACT PERSON IRENE SANTOSCOY	TITLE OF CONTACT PERSON EHS SPECIALIST	
TYPE OF BUSINESS AT THIS FACILITY AIRCRAFT ENGINE REBUILDING	PRIMARY SIC CODE FOR THIS FACILITY 3-7-2-4	NUMBER OF EMPLOYEES AT THIS FACILITY 350
CONTACT PERSON'S TELEPHONE NUMBER (909) 937-5000	CONTACT PERSON'S FAX NUMBER (909) 937-5319	CONTACT PERSON'S E-MAIL ADDRESS IRENE.SANTOSCOY@AE.GE.COM

Section III - Application Type

DESCRIPTION OF EQUIPMENT: SOIL VAPOR EXTRACTION AND TREATMENT SYSTEM FOR AREA "J"	PREVIOUS PERMIT #(S): D97286
APPLICATION FOR (SEE INSTRUCTIONS): <input type="checkbox"/> NEW CONSTRUCTION <input type="checkbox"/> EXISTING EQUIPMENT WITHOUT PERMIT <input type="checkbox"/> EXISTING EQUIPMENT WITH EXPIRED PERMIT <input type="checkbox"/> MODIFICATION <input type="checkbox"/> CHANGE OF PERMITTEE <input checked="" type="checkbox"/> CHANGE OF PERMIT CONDITION <input type="checkbox"/> CHANGE OF LOCATION <input checked="" type="checkbox"/> CHANGE OF PERMIT CONDITION	ARE YOU SUBMITTING MULTIPLE APPLICATIONS FOR EQUIPMENT IDENTICAL TO THAT DESCRIBED ABOVE? <input checked="" type="checkbox"/> Yes <input type="checkbox"/> No
<input type="checkbox"/> APPLICATION FOR NON-TITLE V EQUIPMENT PERMIT. CHECK THE SUPPLEMENTAL SERIES 400-E-xx FORM(S) SUBMITTED WITH THIS 400-A FORM: 400-E-1 PARTICULATE MATTER (PM ₁₀) CONTROL EQUIPMENT 400-E-2 VOLATILE ORGANIC COMPOUND (VOC) CONTROL EQUIPMENT 400-E-3 SCRUBBER 400-E-4 ABRASIVE BLASTING EQUIPMENT 400-E-6 DEGREASER 400-E-7 DRY CLEANING EQUIPMENT 400-E-8 ETHYLENE OXIDE STERILIZER 400-E-9 EXTERNAL COMBUSTION EQUIPMENT 400-E-10 FOOD BROILER/FRYER 400-E-11 FUEL DISPENSING AND STORAGE EQUIPMENT 400-E-12 GAS TURBINE 400-E-13 INTERNAL COMBUSTION EQUIPMENT 400-E-14 OPEN PROCESS TANK 400-E-14a OPEN PROCESS TANK; PROCESS LINE 400-E-15 PRINTING EQUIPMENT 400-E-16 SOLID MATERIALS STORAGE EQUIPMENT 400-E-17 SPRAY BOOTH/OPEN SPRAY 400-E-17a POWDER SPRAY BOOTH 400-E-18 STORAGE TANK (LIQUID & GASEOUS MAT'L) 400-E-19 WAVE SOLDER MACHINE 400-E-20 ASBESTOS REMOVAL EQUIPMENT NONE ADDITIONAL INFORMATION SUBMITTED AS REQUESTED ON FORM 400-E-GI	
<input type="checkbox"/> APPLICATION FOR TITLE V FACILITY PERMIT. PROVIDE INFORMATION REQUESTED ON REVERSE SIDE OF THIS FORM.	

I HEREBY CERTIFY THAT ALL INFORMATION CONTAINED HEREIN AND INFORMATION SUBMITTED WITH THIS APPLICATION IS TRUE AND CORRECT.
 SIGNATURE OF RESPONSIBLE OFFICIAL OF FIRM: _____ TITLE OF RESPONSIBLE OFFICIAL OF FIRM: **EHS SPECIALIST**

TYPE OR PRINT NAME OF RESPONSIBLE OFFICIAL OF FIRM: IRENE SANTOSCOY	RESPONSIBLE OFFICIAL'S TELEPHONE NUMBER (909) 937-5300	DATE SIGNED: 11/7/02
---	--	--------------------------------

I HEREBY CERTIFY THAT ALL INFORMATION CONTAINED HEREIN AND INFORMATION SUBMITTED WITH THIS APPLICATION IS TRUE AND CORRECT.
 SIGNATURE OF PREPARER, IF PREPARED BY PERSON OTHER THAN RESPONSIBLE OFFICIAL OF FIRM: _____ TITLE OF PREPARER: **CONSULTANT**

TYPE OR PRINT NAME OF PREPARER, IF PREPARED BY PERSON OTHER THAN RESPONSIBLE OFFICIAL OF FIRM: HUGH A. ROSE	PREPARER'S TELEPHONE NUMBER (661) 254-8759	DATE SIGNED: 10/30/00
---	--	---------------------------------

TITLE V FACILITIES ONLY: COMPLETE OTHER SIDE

AQMD USE ONLY	APPLICATION/TRACKING # 376978	PROJECT # 781	TYPE EDC D	EQUIPMENT CATEGORY CODE: _____	FEE SCHEDULE: 2	VALIDATION 11/09/02
ENG. A R DATE	ENG. A B DATE 7/8/01	CLASS 1 III IV	ASSIGNMENT UNIT 5	ENF. SECT.	CHECK/MONEY ORDER AMOUNT 2030422950	AMOUNT 2763.90

484

S.C.A.O.M.D.
ENGINEERING

00 NOV -9 P1:11

TITLE V APPLICATION CERTIFICATION

- TO BE COMPLETED BY TITLE V FACILITIES ONLY -

Section IV - Title V Application

1. This is an application for a(n) (Check all applicable boxes and provide the requested information as appropriate):
 - a. Initial Title V Permit
 - b. Permit Renewal: Provide current permit expiration date: ____/____/____
 - c. Administrative Permit Revision (Check all that apply)
 - Change of Ownership. (Complete and attach equipment-specific Form 400-E-xx series forms)
 - Change of Facility Information
 - Other, Please specify: _____
 - d. Other (Complete and attach equipment specific Form 400-E-XX series form(s) to this form if your application involves permit action for new construction, change of location, non-administrative permit revision, alternative operating scenario (AOS), permit shield, streamlined permit conditions, or temporary source permit.)
2. Is this facility required to prepare a Risk Management Plan (RMP) for another agency? Yes No

Section V - Title V Submittal Checklist

1. Enter the quantity of each type form submitted in the space provided:

_____ 500-A2	_____ 500-F1
_____ 500-B	_____ 500-F2
_____ 500-C1	_____ 500-F3
_____ 500-C2	_____ 500-F4
_____ 500-D	_____ Other (specify): _____
2. Additional information referenced in this application submitted (Check ALL that apply):
 - a. Existing Facility Permit
 - b. Preliminary Facility Permit
 - c. EFB Report for Year _____
 - d. None
 - e. Other (Specify): _____
3. Supplemental information included with this application submittal (Check ALL that apply):
 - a. Facility Plot Plan
 - b. MSDS Sheet(s)
 - c. None
 - d. Other (Specify): DESCRIPTION OF PROJECT, JUSTIFICATION AND SUGGESTED MODIFIED PERMIT LANGUAGE

AQMD USE ONLY	APPLICATION TYPE	30 DAY PUBLIC NOTICE		PUBLIC HEARING	45-DAY EPA REVIEW	
	INITIAL, RENEWAL & SIGNIFICANT MODIFY & DETERMINES	START DATE	END DATE	DATE	START DATE	END DATE
	ESTABLISH GENERAL PERMIT					
USE THE SECTIONS BELOW FOR TITLE V INITIAL AND RENEWAL APPLICATIONS ONLY:						
	APPLICATION/TRACKING #	PROJECT #	TYPE B C D	EQUIPMENT CATEGORY CODE: _____/____/____	FEE SCHEDULE: \$	VALIDATION
ENG. A R DATE	ENG. A R DATE	CLASS I III IV	ASSIGNMENT UNIT ENGINEER	ENF. SECT.	CHECK/MONEY ORDER	AMOUNT
					\$	\$

SOUTH COAST AIR QUALITY MANAGEMENT DISTRICT
9150 Flair Drive El Monte, CA 91731

MB

APPLICATION FOR PERMIT TO CONSTRUCT AND PERMIT TO OPERATE AND EXCAVATE AND
 FOR PLANS REQUIRED BY THE EXECUTIVE OFFICER
 FOR FEE INFORMATION AND SMALL BUSINESS EXEMPTION

COLTON

SEE REVERSE SIDE

PLEASE TYPE OR PRINT

SCAQMD USE

1A. PERMIT TO BE ISSUED TO: General Electric Company <small>BUSINESS LICENSE NAME OF ORGANIZATION THAT IS TO RECEIVE PERMIT</small>		SEC		TS		ID NUMBER <i>WTEC</i>	
1B. General Electric Company <small>NAME (OR NAMES) OF OWNER OR PRINCIPAL PARTNERS DOING BUSINESS AS (DBA) ABOVE ORGANIZATION</small>						61160	
2A. MAILING ADDRESS: 1923 E. Avion Street, Ontario, California					2B. 91761 <small>ZIP CODE</small>		
3A. EQUIPMENT LOCATION (IF SAME ENTER "SAME") 2264 Avion Place, Ontario, California 91761					3B. E. Avion Street <small>NEAREST INTERSECTING STREET</small>		
4A. CONTACT PERSON (INITIALS & NAME): C.A. Paulo				4B. CONTACT PHONE NO. (AREA & NO.): (714) 986-6731			
5. EQUIPMENT APPLICATION IS HEREBY MADE FOR PERMIT TO OPERATE THE FOLLOWING EQUIPMENT Aircraft Engine Turbine Test Cell							
6. IF THIS EQUIPMENT HAD A PREVIOUS WRITTEN PERMIT, STATE NAME OF CORPORATION, COMPANY, OR INDIVIDUAL OWNER THAT OPERATED THIS EQUIPMENT, AND STATE PREVIOUS AIR POLLUTION CONTROL DISTRICT PERMIT NUMBER General Electric Company 10555B <small>NAME PREVIOUS PERMIT NUMBER</small>							
7. PERMIT APPLICATION FOR EQUIPMENT: REINSTATE NON-PAYMENT P/O <input type="checkbox"/> NEW CONSTRUCTION <input type="checkbox"/> ALTERATION <input checked="" type="checkbox"/> CHANGE OF LOCATION <input type="checkbox"/> EXISTING EQUIPMENT IN OPERATION WITHOUT PRIOR PERMIT <input type="checkbox"/> CHANGE OF CONDITIONS <input type="checkbox"/>				8. TYPE OF ORGANIZATION CORPORATION <input checked="" type="checkbox"/> PARTNERSHIP <input type="checkbox"/> INDIVIDUAL OWNER <input type="checkbox"/> LOCAL GOV'T AGENCY <input type="checkbox"/> STATE AGENCY <input type="checkbox"/> FEDERAL AGENCY <input type="checkbox"/> UTILITY <input type="checkbox"/>			
9. ESTIMATED COST OF EQUIPMENT OR ALTERATION. BASIC EQUIPMENT 2.9 million AIR POLLUTION CONTROL EQUIPMENT							
10. FOR THE NEW CONSTRUCTION, ALTERATION, TRANSFER OF OWNERSHIP OR LOCATION, WHAT IS ESTIMATED STARTING DATE? 2/1/87 ESTIMATED COMPLETION DATE? 2/1/88							
11. GENERAL NATURE OF BUSINESS: Aircraft engine overhaul & repair				12. PRINCIPAL PRODUCT Aircraft Engine Overhaul			
13. DO YOU CLAIM CONFIDENTIALITY OF DATA? YES <input type="checkbox"/> NO <input checked="" type="checkbox"/> <small>IF YES STATE NATURE OF DATA ON SEPARATE SHEET</small>		14. NORMAL OPERATING HOURS OF SUBJECT EQUIPMENT: HOURS/DAY 24 DAYS/WEEK 5 WEEKS/YEAR 52		15. HAS A CEQA DOCUMENT BEEN PREPARED FOR THIS PROJECT? YES <input type="checkbox"/> NO <input checked="" type="checkbox"/> 16. ARE ALL COMPANIES' FACILITIES IN CALIFORNIA IN COMPLIANCE WITH AIR POLLUTION RULES? YES <input checked="" type="checkbox"/> NO <input type="checkbox"/>			
18. SIGNED OR PRINTED NAME OF SIGNER: <i>S.H. Shoff</i> S.H. (Steve) Shoff				17. OFFICIAL TITLE OF SIGNER: Manager, Facilities Engineering			
18. TYPED OR PRINTED NAME OF SIGNER: S.H. (Steve) Shoff				19. PHONE NO. (714) 986-6731		20. DATE May 16, 1986	
SIC NO		EQUIP CAT NO 0142001		SCH/STEP 8A			
APPLICATION NO. 145286		PERMIT NO		TYPE B OR C		WORK UNITS A/C P/O	
VALIDATION 6-3 86		FILING FEE 250-		ASSIGNMENT UNIT ENGR		CLASS D III	
		CHECK OR MONEY ORDER NO. 761582					



South Coast Air Quality Management District
 P. O. Box 4944
 Diamond Bar, CA 91765
 (909) 396-2000

APPLICATION FOR PERMIT TO CONSTRUCT AND PERMIT TO OPERATE FORM 400 - A

Non-Title V Facilities: This form must be accompanied by one or more 400-E-xx series form(s). Complete this side of form only.
Title V Facilities: Complete both sides of this form. Include additional forms as necessary.

NC/NOV NUMBER:

INSPECTOR _____ SECTOR _____
 ISSUE DATE _____

Section I - Company Information

LEGAL NAME OF OPERATOR: GE Engine Services, Inc. IRS OR S. S. NUMBER 3 1 1 4 6 6 3 6 0

PERMIT TO BE ISSUED TO (SEE INSTRUCTIONS): GE Engine Services, Inc.

BUSINESS MAILING ADDRESS: 1923 East Avion Street, Ontario, CA 91761

PERMIT MAILING ADDRESS, IF DIFFERENT FROM BUSINESS MAILING ADDRESS (same as above): _____

TYPE OF ORGANIZATION:
 Corporation Limited Partnership Government Entity
 Individual General Partnership Other (Fill In): _____

ARE YOU A SMALL BUSINESS? (SEE INSTRUCTIONS): Yes No
 AVERAGE ANNUAL GROSS RECEIPTS \$ _____ NUMBER OF EMPLOYEES 30
 IS YOUR BUSINESS 51% OR MORE WOMAN/MINORITY OWNED? Yes No

THIS SECTION IS REQUIRED FOR ALL APPLICATIONS FOR NEW CONSTRUCTION OR MAJOR MODIFICATIONS.
 ARE ALL MAJOR SOURCES UNDER SAME OWNERSHIP IN CALIFORNIA IN COMPLIANCE WITH FEDERAL, STATE, AND LOCAL AIR POLLUTION CONTROL RULES? Yes No

ARE YOU THE OWNER OF THE EQUIPMENT UNDER THIS APPLICATION? Yes No IRS OR S. S. NUMBER _____
 IF NO, ENTER THE LEGAL NAME OF OWNER: _____

Section II - Facility Information

EQUIPMENT ADDRESS/LOCATION: 2264 Avion Drive
 NUMBER/STREET: _____
 CITY OR COMMUNITY: Ontario CA 91761 ZIP CODE

FACILITY NAME: GE Engine Services, Inc. / West Coast Operations
 FACILITY ID NUMBER: 0 6 1 1 6 0

PRINT NAME OF CONTACT PERSON: Hani Zarifa
 TITLE OF CONTACT PERSON: Sr. Environmental Engineer

TYPE OF BUSINESS AT THIS FACILITY: Turbine Engine Testing
 PRIMARY SIC CODE FOR THIS FACILITY: 3 7 2 4 NUMBER OF EMPLOYEES AT THIS FACILITY: 30

CONTACT PERSON'S TELEPHONE NUMBER: (909) 937 5274
 CONTACT PERSON'S FAX NUMBER: (909) 937 5319
 CONTACT PERSON'S E-MAIL ADDRESS: Hani.Zarifa@ae.ga.com

Section III - Application Type

APPLICATION FOR (SEE INSTRUCTIONS):
 NEW CONSTRUCTION MODIFICATION CHANGE OF LOCATION
 EXISTING EQUIPMENT WITHOUT PERMIT CHANGE OF PERMITTEE CHANGE OF PERMIT CONDITION
 EXISTING EQUIPMENT WITH EXPIRED PERMIT

ARE YOU SUBMITTING MULTIPLE APPLICATIONS FOR EQUIPMENT IDENTICAL TO THAT DESCRIBED ABOVE?
 Yes No

APPLICATION FOR NON-TITLE V EQUIPMENT PERMIT. CHECK THE SUPPLEMENTAL SERIES 400-E-xx FORM(S) SUBMITTED WITH THIS 400-A FORM:
 400-E-1 • PARTICULATE MATTER (PM-10) CONTROL EQUIPMENT 400-E-13 • INTERNAL COMBUSTION EQUIPMENT
 400-E-2 • VOLATILE ORGANIC COMPOUND (VOC) CONTROL EQUIPMENT 400-E-14 • OPEN PROCESS TANK
 400-E-3 • SCRUBBER 400-E-14a • OPEN PROCESS TANK; PROCESS LINE
 400-E-4 • ABRASIVE BLASTING EQUIPMENT 400-E-15 • PRINTING EQUIPMENT
 400-E-5 • DEGREASER 400-E-15 • SOLID MATERIALS STORAGE EQUIPMENT
 400-E-6 • DRY CLEANING EQUIPMENT 400-E-17 • SPRAY BOOTH/OPEN SPRAY
 400-E-7 • ETHYLENE OXIDE STERILIZER 400-E-17a • POWDER SPRAY BOOTH
 400-E-8 • EXTERNAL COMBUSTION EQUIPMENT 400-E-18 • STORAGE TANK (LIQUID & GASEOUS MATERIAL)
 400-E-9 • FOOD BROILER/FRYER 400-E-19 • WAVE SOLDER MACHINE
 400-E-10 • FUEL DISPENSING AND STORAGE EQUIPMENT 400-E-20 • ASBESTOS REMOVAL EQUIPMENT
 400-E-11 • GAS TURBINE NONE • ADDITIONAL INFORMATION SUBMITTED AS REQUESTED ON FORM 400-E-GI

APPLICATION FOR TITLE V FACILITY PERMIT. PROVIDE INFORMATION REQUESTED ON REVERSE SIDE OF THIS FORM.

I HEREBY CERTIFY THAT ALL INFORMATION CONTAINED HEREIN AND INFORMATION SUBMITTED WITH THIS APPLICATION IS TRUE AND CORRECT.
 SIGNATURE OF RESPONSIBLE OFFICIAL OF FIRM: [Signature] TITLE OF RESPONSIBLE OFFICIAL OF FIRM: Service General Manager

TYPE OR PRINT NAME OF RESPONSIBLE OFFICIAL OF FIRM: Robert H. Rich RESPONSIBLE OFFICIAL'S TELEPHONE NUMBER: (909) 937 5302 DATE SIGNED: 3/23/98

I HEREBY CERTIFY THAT ALL INFORMATION CONTAINED HEREIN AND INFORMATION SUBMITTED WITH THIS APPLICATION IS TRUE AND CORRECT.
 SIGNATURE OF PREPARER, IF PREPARED BY PERSON OTHER THAN RESPONSIBLE OFFICIAL OF FIRM: [Signature] TITLE OF RESPONSIBLE OFFICIAL OF FIRM: Sr. Environmental Engineer

TYPE OR PRINT NAME OF PREPARER, IF PREPARED BY PERSON OTHER THAN RESPONSIBLE OFFICIAL OF FIRM: Hani Zarifa PREPARER'S TELEPHONE NUMBER: (909) 937 5274 DATE SIGNED: 3/23/98

TITLE V FACILITIES ONLY: COMPLETE OTHER SIDE

AQMD USE ONLY	APPLICATION/TRACKING #	TYPE	EQUIPMENT CATEGORY CODE:	FEE SCHEDULE: C	VALIDATION
	<u>34115T</u>	<u>Sc D</u>	<u>0147001</u>	<u>Change of Condition</u>	<u>ND</u> <u>03/24/98</u>
ENG. A R	ENG. A R	CLASS	ASSIGNMENT	ENF. SECT.	CHECK/MONEY ORDER AMOUNT
DATE	DATE <u>5/22/98</u>	<u>Sc D</u>	<u>76 ENGINEER HN</u>		<u>0030274700 * 2848.10</u>



SOUTH COAST AIR QUALITY MANAGEMENT DISTRICT

9750 Flair Drive El Monte, CA 91731

APPLICATION FOR PERMIT TO CONSTRUCT AND PERMIT TO OPERATE AND EXCAVATE AND FOR PLANS REQUIRED BY THE EXECUTIVE OFFICER



FOR FEE INFORMATION AND SMALL BUSINESS EXEMPTION
SEE REVERSE SIDE

PLEASE TYPE OR PRINT		SCAQMD USE	
1A. PERMIT TO BE ISSUED TO GENERAL ELECTRIC COMPANY BUSINESS LICENSE NAME OF ORGANIZATION THAT IS TO RECEIVE PERMIT		SEC	TS
1B NAME (OR NAMES) OF OWNER OR PRINCIPAL PARTNERS DOING BUSINESS AS (DBA) ABOVE ORGANIZATION		ID NUMBER 61160	
2A. MAILING ADDRESS 1923 East Avion Street NUMBER STREET		Ontario CITY OR COMMUNITY	CA STATE
		2B 91761 ZIP CODE	
3A. EQUIPMENT LOCATION (IF SAME ENTER SAME) 2264 East Avion Place NUMBER STREET		Ontario, CA CITY OR COMMUNITY	91761 ZIP
		3B Vineyard Ave & Mission Blvd NEAREST INTERSECTING STREET	
4A. CONTACT PERSON (INITIAL & NAME) B P O'Leary		4B. CONTACT PHONE NO (AREA & NO) (714) 391-5424	
5. APPLICATION IS HEREBY MADE FOR PERMIT TO OPERATE THE FOLLOWING EQUIPMENT JET-A FUEL OIL STORAGE TANK NO 2			
6. IF THIS EQUIPMENT HAD A PREVIOUS WRITTEN PERMIT STATE NAME OF CORPORATION COMPANY OR INDIVIDUAL OWNER THAT OPERATED THIS EQUIPMENT AND STATE PREVIOUS AIR POLLUTION CONTROL DISTRICT PERMIT NUMBER			
NAME		PREVIOUS PERMIT NUMBER	
7. PERMIT APPLICATION FOR EQUIPMENT NEW CONSTRUCTION <input type="checkbox"/> ALTERATION <input type="checkbox"/> CHANGE OF LOCATION <input type="checkbox"/>		8. TYPE OF ORGANIZATION CORPORATION <input type="checkbox"/> PARTNERSHIP <input type="checkbox"/> INDIVIDUAL OWNER <input type="checkbox"/> LOCAL GOVT AGENCY <input type="checkbox"/>	
REINSTATE NON PAYMENT P/O FEES DUE <input type="checkbox"/> CHANGE OF OWNERSHIP <input type="checkbox"/> EXISTING EQUIPMENT IN OPERATION WITHOUT PRIOR PERMIT <input checked="" type="checkbox"/> CHANGE OF CONDITIONS <input type="checkbox"/>		STATE AGENCY <input type="checkbox"/> FEDERAL AGENCY <input type="checkbox"/> UTILITY <input type="checkbox"/>	
9. ESTIMATED COST OF EQUIPMENT OR ALTERATION BASIC EQUIPMENT \$		AIR POLLUTION CONTROL EQUIPMENT \$	
10. FOR THE NEW CONSTRUCTION ALTERATION TRANSFER OF OWNERSHIP OR LOCATION WHAT IS ESTIMATED STARTING DATE? ESTIMATED COMPLETION DATE?			
11. GENERAL NATURE OF BUSINESS Aircraft Engine Maintenance		12. PRINCIPAL PRODUCT Aircraft Engine Maintenance	
13. DO YOU CLAIM CONFIDENTIALITY OF DATA? YES <input type="checkbox"/> NO <input type="checkbox"/> IF YES STATE NATURE OF DATA ON SEPARATE SHEET		14. NORMAL OPERATING HOURS OF SUBJECT EQUIPMENT HOURS/DAY 24 DAYS/WEEK 7 WEEKS/YEAR 52	
15. HAS A LEGAL DOCUMENT BEEN PREPARED FOR THIS PROJECT? YES <input checked="" type="checkbox"/> NO <input type="checkbox"/>		16. ARE ALL COMPANIES FACILITIES IN CALIFORNIA IN COMPLIANCE WITH AIR POLLUTION RULES? YES <input checked="" type="checkbox"/> NO <input type="checkbox"/>	
18. SIGNATURE OF RESPONSIBLE MEMBER OF ORGANIZATION <i>Brian P O'Leary</i>		17. OFFICIAL TITLE OF SIGNER Mgr, Environmental Quality & Safety (acting)	
19. TYPED OR PRINTED NAME OF SIGNER BRIAN P O'LEARY		19. PHONE NO 714-391-5424	
20. DATE 6/2/89		21. SIC NO	
22. EQUIP CAT NO 300900-1		23. SCH/BTP 7A	
24. APPLICATION NO 201407		25. PERMIT NO	
26. TYPE (B) OR C		27. WORK UNITS A/C P/O	
28. ASSIGNMENT UNIT B ENGR		29. CLASS I III IV	
30. VALUATION		31. FILING FEE 37500/37500	
32. CHECK OR MONEY ORDER NUMBER 740436-37		33. PRIOR VERSIONS NOT VALID	

Form 400A

SEE REVERSE FOR FEES REQUIRED UPON FILING

3907



SOUTH COAST AIR QUALITY MANAGEMENT DISTRICT

Filing Fees

Except as noted following, a \$250 filing fee must accompany each application for Permit to Construct/Operate

- 1 For small businesses the filing fee is \$160 The small business declaration form below must be completed in order to be considered a small business
- 2 Each application for change of ownership requires a \$110 transfer fee
- 3 All applicants including state, local governmental and public districts, must pay a permit evaluation fee Such fees are in addition to filing fees and change of ownership fees

SEE APPLICATION INSTRUCTIONS FORM 400-B FOR ADDITIONAL INSTRUCTIONS

Call (818) 572-6212 for assistance

SUPPLEMENTAL DATA FORMS REQUIRED

Special supplemental data forms must be completed for BOILERS, LIQUID HEATERS, DEGREASERS, DRY CLEANING EQUIPMENT OVENS, SPRAY BOOTHS, STORAGE TANKS, ABRASIVE BLASTING OPERATION and PRINTING and DRYING SYSTEM

SENT TO DATA	SENT TO C/S	SENT TO DATA	SENT TO C/S
RET FROM DATA	FRE FROM C/S	RET FROM DATA	FRE FROM C/S
PMT PSTD & APPL # 7/15/89		FINL APPL TO DATA 7/17/89	

MAKE CHECK PAYABLE TO SOUTH COAST AQMD
 MAIL APPLICATION TO SOUTH COAST AQMD
 9150 Flair Drive
 El Monte, CA 91731

SMALL BUSINESS DECLARATION

In order to be considered a small business as specified in Regulation XIII, this form must be completed *If not a small business do not complete this form.*

A Small Business is a business which is independently owned and operated and meets the following criteria, or if affiliated with another concern the combined activities of both concerns shall meet these criteria

The number of employees is 10 or less, and the total gross annual receipts are \$500 000 00 or less

I hereby certify under penalty of perjury, that the business enterprise containing the emission source(s) for which an SCAQMD Permit to Construct or Permit to Operate is being applied herein qualifies as a SMALL BUSINESS based on compliance with the definition above.

Signature of Applicant

Date

Telephone Number

Printed or Typed Signature

LE 114 Z-NOR 68. Company Name

State law requires that we inform you about the Office of Permit Assistance. The Office of Permit Assistance is a state agency which is available to assist you and provide information relating to the permit approval process at the state and local level. Call (916)322 4245 for information.

SOUTH COAST AIR QUALITY MANAGEMENT DISTRICT
9150 FLAIR DR EL MONTE, CA 91731

FUEL OIL STORAGE TANK INFORMATION
TO ACCOMPANY PERMIT APPLICATION FORM 400-A
(SEE REVERSE SIDE FOR APPLICATION INSTRUCTIONS)

THIS FORM IS LIMITED TO EQUIPMENT WHICH WAS EXEMPT
FROM WRITTEN PERMIT PURSUANT TO RULE 219 PRIOR TO JUNE 3 1988

1 BUSINESS LICENSE NAME

GENERAL ELECTRIC COMPANY

2 TANK LOCATION 2264 East Avion Place, Ontario

TANK IDENTIFICATION (NUMBER OR NAME) Tank No 2

3 TANK SHAPE CYLINDRICAL SPHERICAL OTHER _____
DIMENSIONS HEIGHT 24 (FT) WIDTH _____ (FT) LENGTH _____ (FT) DIAMETER 11 (FT)
PAINT CHALKING WHITE LIGHT GREY OR BLUE ALUMINUM DARK COLOR OR NO PAINT

4 TYPE OF TANK FIXED ROOF INTERNALLY HEATED UNDERGROUND
(CHECK ALL APPLICABLE) FLOATING ROOF INSULATED OTHER _____

5 IF TANK IS TO HAVE A FLOATING ROOF SUPPLY THE FOLLOWING INFORMATION

TYPE OF ROOF DOUBLE DECK PONTOON OTHER _____
TYPE OF SEAL SINGLE DOUBLE OTHER _____
TYPE OF SHELL CONSTRUCTION RIVETED WELDED OTHER _____

6 VENT VALVE DATA (INDICATE TYPE NUMBER SETTINGS AND VAPOR DISPOSAL)

COMBINATION	NUMBER	PRESSURE SETTING	VACUUM SETTING	DISCHARGING TO (CHECK)		
				ATMOSPHERE	VAPOR CONTROL	FLARE
	1	0.5 oz	0.5 oz	X		
PRESSURE						
VACUUM						
OPEN						

7 FUEL INFORMATION TYPE OF FUEL OIL Jet A
VAPOR PRESSURE 0.039 (PSIA) (REID) AT 60 (°F) INITIAL BOILING POINT 315 (°F)
SPECIFIC GRAVITY 0.81 OR _____ °API FLASH POINT 100 (°F)
STORAGE TEMPERATURE MAXIMUM 85 (°F) MINIMUM 45 (°F)

8 OPERATING DATA

MAXIMUM FILLING RATE 18,000 (GAL/HR) AVERAGE THROUGHPUT 500 (GAL/DAY)
TANK TURNS PER YEAR 35 CAPACITY 16,500 (GAL)
AVERAGE OUTAGE (AVERAGE DISTANCE FROM TOP OF TANK SHELL TO LIQUID SURFACE) 4.5 (FT)

THE ABOVE INFORMATION IS SUBMITTED TO DESCRIBE THE USE OF THE EQUIPMENT
FOR WHICH APPLICATION FOR PERMIT IS BEING MADE ON THE ACCOMPANYING FORM 400-A

SIGNATURE OF RESPONSIBLE
MEMBER OF FIRM

Brian P O'Leary

DATE 6/2/89

TYPE OR PRINT NAME
AND OFFICIAL TITLE
OF PERSON SIGNING
THIS DATA FORM

NAME BRIAN P O'LEARY
TITLE MGR, ENVIRONMENTAL QUALITY & SAFETY (acting)

APPLICATION INSTRUCTIONS FOR FUEL OIL STORAGE TANKS

FILL OUT REVERSE SIDE AND RETURN WITH YOUR APPLICATION (FORM 400-A)

NOTE IF THE FUEL OIL TANK IS USED FOR FUELING VEHICLES, DO NOT USE THIS FORM OR APPLICATION FORM 400-A USE APPLICATION FORM 450

With each application for permit to operate any type of fuel oil storage tank, the following data specifications, plans and drawings must be submitted in duplicate

- 1 **EQUIPMENT LOCATION DRAWING** The drawing submitted must be to scale (suggested scale 1 inch = 100 feet, accuracy of measurements to the nearest 5 feet will be satisfactory) and must show at least the location and identification of the fuel oil storage tank on the property
- 2 **DRAWINGS AND SPECIFICATIONS OF FUEL OIL STORAGE TANK.** (Item 3)

Structural design calculations and details are not required When standard commercial equipment is to be installed, the manufacturer's catalog describing the equipment may be submitted by the applicant
ADDITIONAL INFORMATION MAY BE REQUIRED

PYMT PSTD & APPL # <i>7/15/89</i>	Further information or clarification concerning permits can be obtained by writing or calling Permit Application Receiving at (818)572-6212 <i>7/17/89</i>
SENT TO	NOTE This section supercedes the filing fees as described in form 400A for equipment which was exempt from written permit pursuant to Rule 219 prior to June 3, 1988
SENT TO <i>C/S</i>	A If the equipment is installed prior to June 3, 1988 and the application is filed before June 3, 1989, the application filing fee is \$75 B If the equipment is installed prior to June 3, 1988, and the application is filed on or after June 3, 1989, or if the equipment is installed on or after June 3, 1988, the application filing fee is \$250 except as noted below
SENT TO DATA/ID	For small business the filing fee is \$160 Each application for change of ownership requires a \$110 transfer fee All applicants, including state, local governmental and public districts, must pay a permit evaluation fee Such fees are in addition to filing fees and change of ownership fees

FILING FEES

89 JUN -2 11 31

REVENUE
SECTION



SOUTH COAST AIR QUALITY MANAGEMENT DISTRICT

9150 Flair Drive El Monte, CA 91731



**APPLICATION FOR PERMIT TO CONSTRUCT AND PERMIT TO OPERATE AND EXCAVATE AND
FOR PLANS REQUIRED BY THE EXECUTIVE OFFICER**

**FOR FEE INFORMATION AND SMALL BUSINESS EXEMPTION
SEE REVERSE SIDE**

PLEASE TYPE OR PRINT		SCAQMD USE	
1A. PERMIT TO BE ISSUED TO GENERAL ELECTRIC COMPANY		SEC	TS
BUSINESS LICENSE NAME OF ORGANIZATION THAT IS TO RECEIVE PERMIT		ID NUMBER 61160	
1B. NAME (OR NAMES) OF OWNER OR PRINCIPAL PARTNERS DOING BUSINESS AS (DBA) ABOVE ORGANIZATION			
2A. MAILING ADDRESS 1923 East Avion Street		2B. ZIP CODE 91761	
NUMBER STREET		CITY OR COMMUNITY STATE	
3A. EQUIPMENT LOCATION (IF SAME ENTER SAME) 2264 East Avion Place		3B. NEAREST INTERSECTING STREET Vineyard Ave & Mission Blvd	
NUMBER STREET		CITY OR COMMUNITY ZIP	
4A. CONTACT PERSON (INITIAL & NAME) B P O'Leary		4B. CONTACT PHONE NO (AREA & NO) (714) 391-5424	
5. APPLICATION IS HEREBY MADE FOR PERMIT TO OPERATE THE FOLLOWING EQUIPMENT JET-A FUEL OIL STORAGE TANK NO 1			
6. IF THIS EQUIPMENT HAD A PREVIOUS WRITTEN PERMIT STATE NAME OF CORPORATION COMPANY OR INDIVIDUAL OWNER THAT OPERATED THIS EQUIPMENT AND STATE PREVIOUS AIR POLLUTION CONTROL DISTRICT PERMIT NUMBER			
NAME		PREVIOUS PERMIT NUMBER	
7. PERMIT APPLICATION FOR EQUIPMENT		8. TYPE OF ORGANIZATION	
NEW CONSTRUCTION <input type="checkbox"/> ALTERATION <input type="checkbox"/> CHANGE OF LOCATION <input type="checkbox"/>		REINSTATE NON PAYMENT P/O FEES DUE <input type="checkbox"/> CHANGE OF OWNERSHIP <input type="checkbox"/> EXISTING EQUIPMENT IN OPERATION WITHOUT PRIOR PERMIT CHANGE OF CONDITIONS <input checked="" type="checkbox"/>	
		CORPORATION <input checked="" type="checkbox"/> PARTNERSHIP <input type="checkbox"/> INDIVIDUAL OWNER <input type="checkbox"/> LOCAL GOV'T AGENCY <input type="checkbox"/>	
		STATE AGENCY <input type="checkbox"/> FEDERAL AGENCY <input type="checkbox"/> UTILITY <input type="checkbox"/>	
9. ESTIMATED COST OF EQUIPMENT OR ALTERATION		AIR POLLUTION CONTROL EQUIPMENT #	
BASIC EQUIPMENT #			
10. FOR THE NEW CONSTRUCTION ALTERATION TRANSFER OF OWNERSHIP OR LOCATION WHAT IS ESTIMATED STARTING DATE? ESTIMATED COMPLETION DATE?			
11. GENERAL NATURE OF BUSINESS Aircraft Engine Maintenance		12. PRINCIPAL PRODUCT Aircraft Engine Maintenance	
13. DO YOU CLAIM CONFIDENTIALITY OF DATA? YES <input type="checkbox"/> NO <input type="checkbox"/>		14. NORMAL OPERATING HOURS OF SUBJECT EQUIPMENT HOURS/DAY 24 DAYS/WEEK 7 WEEKS/YEAR 52	
IF YES STATE NATURE OF DATA ON SEPARATE SHEET		15. HAS A CEQA DOCUMENT BEEN PREPARED FOR THIS PROJECT? YES <input type="checkbox"/> NO <input type="checkbox"/>	
		16A. ARE ALL COMPANIES FACILITIES IN CALIFORNIA IN COMPLIANCE WITH AIR POLLUTION RULES? YES <input checked="" type="checkbox"/> NO <input type="checkbox"/>	
16. SIGNATURE OF RESPONSIBLE MEMBER OF ORGANIZATION <i>Brian P O'Leary</i>		17. OFFICIAL TITLE OF SIGNER Mgr. Environmental Quality & Safety (acting)	
18. TYPED OR PRINTED NAME OF SIGNER BRIAN P O'LEARY		19. PHONE NO 714-391-5424	
SIC NO		20. DATE 6/2/89	
EQUIP CAT NO 300-900		SCH/STP 1-7A	
APPLICATION NO 201405		PERMIT NO	
TYPE B OR C <input type="checkbox"/>		WORK UNITS OT 1132	
VALIDATION JUN 2 1989		ASSIGNMENT UNIT 13 ENGR	
FILING FEE 37500		CHECK OR MONEY ORDER NUMBER 740437 / 740436	

Form 400A

PRIOR VERSIONS NOT VALID

SEE REVERSE FOR FEES REQUIRED UPON FILING

69389 02

(Continued on Reverse)

CMS 07/14/89



SOUTH COAST AIR QUALITY MANAGEMENT DISTRICT

Filing Fees

Except as noted following, a \$250 filing fee must accompany each application for Permit to Construct/Operate

- 1 For small businesses the filing fee is \$160 The small business declaration form below must be completed in order to be considered a small business
- 2 Each application for change of ownership requires a \$110 transfer fee
- 3 All applicants, including state local governmental and public districts, must pay a permit evaluation fee Such fees are in addition to filing fees and change of ownership fees

SEE APPLICATION INSTRUCTIONS FORM 400-B FOR ADDITIONAL INSTRUCTIONS

Call (818) 572-6212 for assistance

SUPPLEMENTAL DATA FORMS REQUIRED

Special supplemental data forms must be completed for BOILERS, LIQUID HEATERS DEGREASERS, DRY CLEANING EQUIPMENT OVENS SPRAY BOOTHS, STORAGE TANKS ABRASIVE BLASTING OPERATION and PRINTING and DRYING SYSTEM

MAKE CHECK PAYABLE TO SOUTH COAST AQMD
 MAIL APPLICATION TO SOUTH COAST AQMD
 9150 Flair Drive
 El Monte CA 91731

SMALL BUSINESS DECLARATION

In order to be considered a small business as specified in Regulation XIII, this form must be completed *If not a small business do not complete this form*

A Small Business is a business which is independently owned and operated and meets the following criteria, or if affiliated with another concern the combined activities of both concerns shall meet these criteria

The number of employees is 10 or less and
 the total gross annual receipts are \$500 000 00 or less

I hereby certify, under penalty of perjury, that the business enterprise containing the emission source(s) for which an SCAQMD Permit to Construct or Permit to Operate is being applied herein qualifies as a SMALL BUSINESS based on compliance with the definition above

SENT TO DATA/ID	SENT TO C/S	SENT TO	PYMT. F & APP 7/15/89 Date	Telephone Number
Signature of Applicant				
REP. FROM DATA	FRE. FROM C/S	SENT TO	FIN TG 7/17/89	18 114 2 111 31 Company Name
Printed or Typed	Signature			

State law requires that we inform you about the Office of Permit Assistance. The Office of Permit Assistance is a state agency which is available to assist you and provide information relating to the permit approval process at the state and local level Call (916)322 4245 for information

Oct 85

SOUTH COAST AIR QUALITY MANAGEMENT DISTRICT
9150 FLAIR DR EL MONTE, CA 91731

FUEL OIL STORAGE TANK INFORMATION
TO ACCOMPANY PERMIT APPLICATION FORM 400-A
(SEE REVERSE SIDE FOR APPLICATION INSTRUCTIONS)

THIS FORM IS LIMITED TO EQUIPMENT WHICH WAS EXEMPT
FROM WRITTEN PERMIT PURSUANT TO RULE 219 PRIOR TO JUNE 3 1988

1 BUSINESS LICENSE NAME

GENERAL ELECTRIC COMPANY

2 TANK LOCATION 2264 East Avion Place, Ontario

TANK IDENTIFICATION (NUMBER OR NAME) Tank No 1

3 TANK SHAPE CYLINDRICAL SPHERICAL OTHER _____
DIMENSIONS HEIGHT 24 (FT) WIDTH _____ (FT) LENGTH _____ (FT) DIAMETER 11 (FT)
PAINT CHALKING WHITE LIGHT GREY OR BLUE ALUMINUM DARK COLOR OR NO PAINT

4 TYPE OF TANK FIXED ROOF INTERNALLY HEATED UNDERGROUND
(CHECK ALL APPLICABLE) FLOATING ROOF INSULATED OTHER _____

5 IF TANK IS TO HAVE A FLOATING ROOF SUPPLY THE FOLLOWING INFORMATION

TYPE OF ROOF DOUBLE DECK PONTON OTHER _____
TYPE OF SEAL SINGLE DOUBLE OTHER _____
TYPE OF SHELL CONSTRUCTION RIVETED WELDED OTHER _____

6 VENT VALVE DATA (INDICATE TYPE NUMBER SETTINGS AND VAPOR DISPOSAL)

	NUMBER	PRESSURE SETTING	VACUUM SETTING	DISCHARGING TO (CHECK)		
				ATMOSPHERE	VAPOR CONTROL	FLARE
COMBINATION	<u>1</u>	<u>0.5 oz</u>	<u>0.5 oz</u>	<u>X</u>	_____	_____
PRESSURE	_____	_____	_____	_____	_____	_____
VACUUM	_____	_____	_____	_____	_____	_____
OPEN	_____	_____	_____	_____	_____	_____

7 FUEL INFORMATION TYPE OF FUEL OIL Jet A
VAPOR PRESSURE 0.039 (PSIA) (REID) AT 60 (°F) INITIAL BOILING POINT 315 (°F)
SPECIFIC GRAVITY 0.81 OR _____ °API FLASH POINT 100 (°F)
STORAGE TEMPERATURE MAXIMUM 85 (°F) MINIMUM 45 (°F)

8 OPERATING DATA

MAXIMUM FILLING RATE 18,000 (GAL/HR) AVERAGE THROUGHPUT 500 (GAL/DAY)
TANK TURNS PER YEAR 35 CAPACITY 16,500 (GAL)
AVERAGE OUTAGE (AVERAGE DISTANCE FROM TOP OF TANK SHELL TO LIQUID SURFACE) 4.5 (FT)

THE ABOVE INFORMATION IS SUBMITTED TO DESCRIBE THE USE OF THE EQUIPMENT
FOR WHICH APPLICATION FOR PERMIT IS BEING MADE ON THE ACCOMPANYING FORM 400-A

SIGNATURE OF RESPONSIBLE
MEMBER OF FIRM



DATE 6/2/89

TYPE OR PRINT NAME
AND OFFICIAL TITLE
OF PERSON SIGNING
THIS DATA FORM

NAME BRIAN P O'LEARY
- TITLE MGR, ENVIRONMENTAL QUALITY & SAFETY (acting)



SOUTH COAST AIR QUALITY MANAGEMENT DISTRICT

9150 Flair Drive El Monte, CA 91731



APPLICATION FOR PERMIT TO CONSTRUCT AND PERMIT TO OPERATE AND EXCAVATE AND FOR PLANS REQUIRED BY THE EXECUTIVE OFFICER

FOR FEE INFORMATION AND SMALL BUSINESS EXEMPTION

SEE REVERSE SIDE

PLEASE TYPE OR PRINT

SCAQMD USE

1A. PERMIT TO BE ISSUED TO GENERAL ELECTRIC COMPANY		SEC	TS	ID NUMBER 61160
BUSINESS LICENSE NAME OF ORGANIZATION THAT IS TO RECEIVE PERMIT				
1B NAME (OR NAMES) OF OWNER OR PRINCIPAL PARTNERS DOING BUSINESS AS (DBA) ABOVE ORGANIZATION				
2A. MAILING ADDRESS 1923 East Avion Street NUMBER STREET			2B Ontario CA 91761 CITY OR COMMUNITY STATE ZIP CODE	
3A. EQUIPMENT LOCATION (IF SAME ENTER SAME) 2264 East Avion Place NUMBER STREET			3B Ontario, CA 91761 CITY OR COMMUNITY STATE ZIP Vineyard Ave & Mission Blvd NEAREST INTERSECTING STREET	
4A. CONTACT PERSON (INITIAL & NAME) B P O'Leary		4B. CONTACT PHONE NO (AREA & NO) 714 391-5424		
5. APPLICATION IS HEREBY MADE FOR PERMIT TO OPERATE THE FOLLOWING EQUIPMENT JET-A FUEL OIL STORAGE TANK NO. 3				
6. IF THIS EQUIPMENT HAD A PREVIOUS WRITTEN PERMIT STATE NAME OF CORPORATION COMPANY OR INDIVIDUAL OWNER THAT OPERATED THIS EQUIPMENT AND STATE PREVIOUS AIR POLLUTION CONTROL DISTRICT PERMIT NUMBER				
NAME _____ PREVIOUS PERMIT NUMBER _____				
7. PERMIT APPLICATION FOR EQUIPMENT NEW CONSTRUCTION <input type="checkbox"/> ALTERATION <input type="checkbox"/> CHANGE OF LOCATION <input type="checkbox"/>		8. TYPE OF ORGANIZATION CORPORATION <input checked="" type="checkbox"/> PARTNERSHIP <input type="checkbox"/> INDIVIDUAL OWNER <input type="checkbox"/> LOCAL GOVT AGENCY <input type="checkbox"/>		
REINSTATE NON PAYMENT P/O FEES DUE <input type="checkbox"/> CHANGE OF OWNERSHIP <input type="checkbox"/> EXISTING EQUIPMENT IN OPERATION WITHOUT PRIOR PERMIT <input checked="" type="checkbox"/> CHANGE OF CONDITIONS <input type="checkbox"/>		9. ESTIMATED COST OF EQUIPMENT OR ALTERATION BASIC EQUIPMENT \$ _____ AIR POLLUTION CONTROL EQUIPMENT \$ _____		
10. FOR THE NEW CONSTRUCTION ALTERATION TRANSFER OF OWNERSHIP OR LOCATION WHAT IS ESTIMATED STARTING DATE? _____ ESTIMATED COMPLETION DATE? _____				
11. GENERAL NATURE OF BUSINESS Aircraft Engine Maintenance		12. PRINCIPAL PRODUCT Aircraft Engine Maintenance		
13. DO YOU CLAIM CONFIDENTIALITY OF DATA? YES <input type="checkbox"/> NO <input type="checkbox"/> IF YES STATE NATURE OF DATA ON SEPARATE SHEET		14. NORMAL OPERATING HOURS OF SUBJECT EQUIPMENT HOURS/DAY 24 DAYS/WEEK 7 WEEKS/YEAR 52		15. HAS A CEQA DOCUMENT BEEN PREPARED FOR THIS PROJECT? YES <input type="checkbox"/> NO <input type="checkbox"/> 15A. ARE ALL COMPANIES FACILITIES IN CALIFORNIA IN COMPLIANCE WITH AIR POLLUTION RULES? YES <input checked="" type="checkbox"/> NO <input type="checkbox"/>
16. SIGNATURE OF RESPONSIBLE MEMBER OF ORGANIZATION <i>Brian P O'Leary</i>		17. OFFICIAL TITLE OF SIGNER Mgr, Environmental Quality & Safety (acting)		
18. TYPE OR PRINTED NAME OF SIGNER BRIAN P O'LEARY		19. PHONE NO 714-391-5424	20. DATE 6/2/89	
SIC NO	EQUIP CAT NO 300 9001	SCH/STP 7A	JUN 22 1989	
APPLICATION NO 201406	PERMIT NO	TYPE B/D/R C	WORK UNITS A/C P/O	ASSIGNMENT UNIT 13 ENGR
CLASS I (H) IV	VALIDATION	FILING FEE 3750 3750	CHECK OR MONEY ORDER NUMBER 740436-37	

Form 400A

PRIOR VERSIONS NOT VALID

(Continued on Reverse)

SEE REVERSE FOR FEES REQUIRED UPON FILING

287



SOUTH COAST AIR QUALITY MANAGEMENT DISTRICT

Filing Fees

Except as noted following a \$250 filing fee must accompany each application for Permit to Construct/Operate

- 1 For small businesses the filing fee is \$160 The small business declaration form below must be completed in order to be considered a small business
- 2 Each application for change of ownership requires a \$110 transfer fee
- 3 All applicants, including state, local governmental and public districts, must pay a permit evaluation fee Such fees are in addition to filing fees and change of ownership fees

SEE APPLICATION INSTRUCTIONS FORM 400-B FOR ADDITIONAL INSTRUCTIONS

Call (818) 572-6212 for assistance

SUPPLEMENTAL DATA FORMS REQUIRED

Special supplemental data forms must be completed for **BOILERS LIQUID HEATERS DEGREASERS, DRY CLEANING EQUIPMENT OVENS SPRAY BOOTHS STORAGE TANKS, ABRASIVE BLASTING OPERATION and PRINTING and DRYING SYSTEMS**

MAKE CHECK PAYABLE TO SOUTH COAST AQMD
MAIL APPLICATION TO SOUTH COAST AQMD
9150 Flair Drive
El Monte, CA 91731

SMALL BUSINESS DECLARATION

In order to be considered a small business as specified in Regulation XIII this form must be completed *If not a small business do not complete this form*

A 'Small Business' is a business which is independently owned and operated and meets the following criteria, or if affiliated with another concern, the combined activities of both concerns shall meet these criteria

The number of employees is 10 or less and
the total gross annual receipts are \$500 000 00 or less

I hereby certify, under penalty of perjury, that the business enterprise containing the emission source(s) for which an SCAQMD Permit to Construct or Permit to Operate is being applied herein qualifies as a SMALL BUSINESS based on compliance with the definition above

PYMT PSTD. APPL. 7/15/89	FIN APPL. TO DATA 7/17/89
SENT TO C/S	SENT TO C/S
SENT TO DATE	FRE. FROM C/S

Signature of Applicant

Date

Telephone Number

Printed or Typed Signature

Company Name

1E 11W 2-NUP 68.
JUN -2 11 31 89

State law requires that we inform you about the Office of Permit Assistance. The Office of Permit Assistance is a state agency which is available to assist you and provide information relating to the permit approval process at the state and local level. Call (916)322-4245 for information.

SOUTH COAST AIR QUALITY MANAGEMENT DISTRICT
9150 FLAIR DR EL MONTE CA 91731

FUEL OIL STORAGE TANK INFORMATION
TO ACCOMPANY PERMIT APPLICATION FORM 400-A
(SEE REVERSE SIDE FOR APPLICATION INSTRUCTIONS)

THIS FORM IS LIMITED TO EQUIPMENT WHICH WAS EXEMPT
FROM WRITTEN PERMIT PURSUANT TO RULE 219 PRIOR TO JUNE 3, 1988

1 BUSINESS LICENSE NAME

GENERAL ELECTRIC COMPANY

2 TANK LOCATION 2264 East Avion Place, Ontario

TANK IDENTIFICATION (NUMBER OR NAME) Tank No 3

3 TANK SHAPE CYLINDRICAL SPHERICAL OTHER _____
DIMENSIONS HEIGHT 24 (FT) WIDTH _____ (FT) LENGTH _____ (FT) DIAMETER 11 (FT)
PAINT CHALKING WHITE LIGHT GREY OR BLUE ALUMINUM DARK COLOR OR NO PAINT

4 TYPE OF TANK FIXED ROOF INTERNALLY HEATED UNDERGROUND
(CHECK ALL APPLICABLE) FLOATING ROOF INSULATED OTHER _____

5 IF TANK IS TO HAVE A FLOATING ROOF SUPPLY THE FOLLOWING INFORMATION

TYPE OF ROOF DOUBLE DECK PONTOON OTHER _____
TYPE OF SEAL SINGLE DOUBLE OTHER _____
TYPE OF SHELL CONSTRUCTION RIVETED WELDED OTHER _____

6 VENT VALVE DATA (INDICATE TYPE NUMBER SETTINGS AND VAPOR DISPOSAL)

	NUMBER	PRESSURE SETTING	VACUUM SETTING	DISCHARGING TO (CHECK)		
				ATMOSPHERE	VAPOR CONTROL	FLARE
COMBINATION	<u>1</u>	<u>0.5 oz</u>	<u>0.5 oz</u>	<u>X</u>	_____	_____
PRESSURE	_____	_____	_____	_____	_____	_____
VACUUM	_____	_____	_____	_____	_____	_____
OPEN	_____	_____	_____	_____	_____	_____

7 FUEL INFORMATION TYPE OF FUEL OIL Jet A
VAPOR PRESSURE 0039 (PSIA) (REID) AT 60 (°F) INITIAL BOILING POINT 315 (°F)
SPECIFIC GRAVITY 0.81 OR _____ °API FLASH POINT 100 (°F)
STORAGE TEMPERATURE _____ MAXIMUM 85 (°F) MINIMUM 45 (°F)

8 OPERATING DATA

MAXIMUM FILLING RATE 18,000 (GAL/HR) AVERAGE THROUGHPUT 500 (GAL/DAY)
TANK TURNS PER YEAR 35 CAPACITY 16,500 (GAL)
AVERAGE OUTAGE (AVERAGE DISTANCE FROM TOP OF TANK SHELL TO LIQUID SURFACE) 4.5 (FT)

THE ABOVE INFORMATION IS SUBMITTED TO DESCRIBE THE USE OF THE EQUIPMENT
FOR WHICH APPLICATION FOR PERMIT IS BEING MADE ON THE ACCOMPANYING FORM 400-A

SIGNATURE OF RESPONSIBLE
MEMBER OF FIRM

Brian P O'Leary

DATE 6/2/89

TYPE OR PRINT NAME
AND OFFICIAL TITLE
OF PERSON SIGNING
THIS DATA FORM

NAME BRIAN P O'LEARY

TITLE MGR, ENVIRONMENTAL QUALITY & SAFETY (acting)

**APPLICATION INSTRUCTIONS
FOR
FUEL OIL STORAGE TANKS**

FILL OUT REVERSE SIDE AND RETURN WITH YOUR APPLICATION (FORM 400-A)

NOTE IF THE FUEL OIL TANK IS USED FOR FUELING VEHICLES, DO NOT USE THIS FORM OR APPLICATION FORM 400-A USE APPLICATION FORM 450

With each application for permit to operate any type of fuel oil storage tank the following data specifications plans and drawings must be submitted in duplicate

- 1 **EQUIPMENT LOCATION DRAWING** The drawing submitted must be to scale (suggested scale 1 inch = 100 feet, accuracy of measurements to the nearest 5 feet will be satisfactory) and must show at least the location and identification of the fuel oil storage tank on the property
- 2 **DRAWINGS AND SPECIFICATIONS OF FUEL OIL STORAGE TANK.** (Item 3)

Structural design calculations and details are not required When standard commercial equipment is to be installed, the manufacturer's catalog describing the equipment may be submitted by the applicant
ADDITIONAL INFORMATION MAY BE REQUIRED

Further information or clarification concerning permits can be obtained by writing or calling Permit Application Receiving at (818)572-6212

FILING FEES

NOTE This section supercedes the filing fees as described in form 400A for equipment which was exempt from written permit pursuant to Rule 219 prior to June 3, 1988

- A If the equipment is installed prior to June 3, 1988 and the application is filed before June 3, 1989 the application filing fee is \$75
- B If the equipment is installed prior to June 3, 1988, and the application is filed on or after June 3, 1989, or if the equipment is installed on or after June 3, 1988, the application filing fee is \$250, except as noted below
 - i For small business the filing fee is \$160
 - ii Each application for change of ownership requires a \$110 transfer fee
 - iii All applicants, including state, local governmental and public districts, must pay a permit evaluation fee Such fees are in addition to filing fees and change of ownership fees

1E 1' 2- NOV 68.

S C A
REVENUE



SOUTH COAST AIR QUALITY MANAGEMENT DISTRICT
9150 Flair Drive, El Monte, CA 91731



APPLICATION FOR PERMIT TO CONSTRUCT AND PERMIT TO OPERATE
 REQUIRED BY THE EXECUTIVE OFFICER

CO. ID. 001160		RB 8/14/91 O.K.		WHITE-ENGINEERING YELLOW-FILE PINK-ENFORCEMENT	
IF YOU HAVE AN EXISTING ID ENTER ID NUMBER - IF NO ID, LEAVE BLANK		PLEASE TYPE IN PRINT		33	
1A. PERMIT TO BE ISSUED TO: AIRCRAFT ENGINES MAINTENANCE CENTER		SCAQMD USE			
BUSINESS FICENE NAME OF ORGANIZATION THAT IS TO RECEIVE PERMIT		SEC	TS	ID NUMBER (FOR NEW CO. ONLY)	
1B GENERAL ELECTRIC COMPANY					
NAME (OR NAMES) OF OWNER OR PRINCIPAL PARTNERS DOING BUSINESS AS (DBA) ABOVE ORGANIZATION					
2A MAILING ADDRESS 1923 E. AVION STREET ONTARIO CALIFORNIA 91701					
NUMBER	STREET	CITY OR COMMUNITY	STATE	ZIP CODE	
3A. EQUIPMENT LOCATION (IF SAME ENTER "SAME") 2204 E. AVION PLACE ONTARIO CALIFORNIA 91701 AVION STREET					
NUMBER	STREET	CITY OR COMMUNITY	ZIP	NEAREST INTERSECTING STREET	
4A CONTACT PERSON (INITIAL & NAME) D LU, MANAGER, ENVIRONMENTAL AND SAFETY			4B. CONTACT PHONE NO. (AREA & NO.) 714 391-3424		
5. APPLICATION IS HEREBY MADE FOR PERMIT TO OPERATE THE FOLLOWING EQUIPMENT SRC-150 OIL/WATER SEPARATOR (OIL INTERCEPTOR)					
6. IF THE EQUIPMENT HAD A PREVIOUS WRITTEN PERMIT, STATE NAME OF CORPORATION, COMPANY, OR INDIVIDUAL OWNER THAT OPERATED THIS EQUIPMENT, AND STATE PREVIOUS AIR POLLUTION CONTROL DISTRICT PERMIT NUMBER					
NAME			PREVIOUS PERMIT NUMBER		
7. PERMIT APPLICATION FOR EQUIPMENT			8. TYPE OF ORGANIZATION		
REINSTATE NON PAYMENT P/O NEW CONSTRUCTION <input type="checkbox"/> ALTERATION <input type="checkbox"/> CHANGE OF LOCATION <input type="checkbox"/> FEES DUE <input type="checkbox"/> CHANGE OF OWNERSHIP <input type="checkbox"/> EXISTING EQUIPMENT IN OPERATION WITHO. IT PR OR PERMIT <input checked="" type="checkbox"/> CHANGE OF CONDITIONS <input type="checkbox"/>			CORPORATION <input checked="" type="checkbox"/> PARTNERSHIP <input type="checkbox"/> INDIVIDUAL OWNER <input type="checkbox"/> LOCAL GOVT AGENCY <input type="checkbox"/> STATE AGENCY <input type="checkbox"/> FEDERAL AGENCY <input type="checkbox"/> UTILITY <input type="checkbox"/>		
9 ESTIMATED COST OF EQUIPMENT OR ALTERATIONS					
BASIC EQUIPMENT \$			AIR POLLUTION CONTROL EQUIPMENT \$		
10 FOR NEW CONSTRUCTION, ALTERNATION, TRANSFER OWNERSHIP OR LOCATION, WHAT IS ESTIMATED STARTING DATE? ESTIMATED COMPLETED DATE?					
11. GENERAL NATURE OF BUSINESS AIRCRAFT/MACHINE AND INDUSTRIAL ENGINE MAINTENANCE			12. PRINCIPAL PRODUCT OVERHAULED ENGINES		
13. DO YOU CLAIM CONFIDENTIALITY OF DATA? YES <input type="checkbox"/> NO <input checked="" type="checkbox"/> IF YES STATE NATURE OF DATA ON SEPARATE SHEET		14. NORMAL OPERATING HOURS OF SUBJECT EQUIPMENT HOURS/DAY 24 DAY/WEEK 7 WEEKS/YEAR 365		15. HAS A CEQA DOCUMENT BEEN PREPARED FOR THIS PROJECT? YES <input type="checkbox"/> NO <input checked="" type="checkbox"/> 15A. ARE ALL COMPANIES FACILITIES IN CALIFORNIA IN COMPLIANCE WITH AIR POLLUTION RULES? YES <input checked="" type="checkbox"/> NO <input type="checkbox"/>	
16. SIGNATURE OF RESPONSIBLE MEMBER OF ORGANIZATION G. L. ROMOHR			17. OFFICIAL TITLE OF SIGNER SERVICE GENERAL MANAGER		
18. TYPED OR PRINTED NAME OF SIGNER G. L. ROMOHR		19. PHONE NO. (714) 391-6302		20. DATE 8/12/91	
SCAQMD USE	SIC NO.	EQUIP. CAT NO.	SCHSTP		
	APPLICATION NO. 255988	PERMIT NO.	TYPE BARC	WORK UNITS AC P/O	ASSIGNMENT UNIT 14 ENGR
	VALIDATION 9/12/91	FILING FEE \$ 990 (660 + 330)	CHECK OR MONEY ORDER NUMBER 80-3747 #1890	CLASS I II III IV	
	SENT TO DATA/ID	RET. FROM DATA	SENT TO C/S	RET. FROM C/S	SENT TO
			PYMT. POSTD. & APPL.		FIN. APPL. TO DATA

FORM 429A
09/88/04

SMALL BUSINESS DEVELOPMENT ACT IN REVERSE SIDE

900.00 fee payment
bah



South Coast Air Quality Management District
 P. O. Box 4944
 Diamond Bar, CA 91765
 (909) 396-2000

APPLICATION FOR PERMIT TO CONSTRUCT AND PERMIT TO OPERATE FORM 400 - A

Non-Title V Facilities: This form must be accompanied by one or more 400-E-xx series form(s). Complete this side of form only.
 Title V Facilities: Complete both sides of this form. Include additional forms as necessary.

NC/NOV NUMBER:	
INSPECTOR	SECTOR
ISSUE DATE	

Section I - Company Information

LEGAL NAME OF OPERATOR GE Engine Services, Inc.	<input checked="" type="checkbox"/> IRS OR <input type="checkbox"/> S. S. NUMBER 3 1 1 4 6 6 3 6 0
PERMIT TO BE ISSUED TO (SEE INSTRUCTIONS) GE Engine Services, Inc.	
BUSINESS MAILING ADDRESS 1923 East Avion Street, Ontario, CA 91761	
PERMIT MAILING ADDRESS, IF DIFFERENT FROM BUSINESS MAILING ADDRESS (same as above)	
TYPE OF ORGANIZATION <input checked="" type="checkbox"/> Corporation <input type="checkbox"/> Limited Partnership <input type="checkbox"/> Government Entity <input type="checkbox"/> Individual <input type="checkbox"/> General Partnership <input type="checkbox"/> Other (Fill in):	
ARE YOU A SMALL BUSINESS? (SEE INSTRUCTIONS) <input type="checkbox"/> Yes <input checked="" type="checkbox"/> No	AVERAGE ANNUAL GROSS RECEIPTS \$ _____ NUMBER OF EMPLOYEES 30
IS YOUR BUSINESS 51% OR MORE WOMAN/MINORITY OWNED? <input type="checkbox"/> Yes <input checked="" type="checkbox"/> No	
THIS SECTION IS REQUIRED FOR ALL APPLICATIONS FOR NEW CONSTRUCTION OR MAJOR MODIFICATIONS.	
ARE ALL MAJOR SOURCES UNDER SAME OWNERSHIP IN CALIFORNIA IN COMPLIANCE WITH FEDERAL, STATE, AND LOCAL AIR POLLUTION CONTROL RULES? <input type="checkbox"/> Yes <input type="checkbox"/> No	
ARE YOU THE OWNER OF THE EQUIPMENT UNDER THIS APPLICATION? <input checked="" type="checkbox"/> Yes <input type="checkbox"/> No <input type="checkbox"/> IRS OR <input type="checkbox"/> S. S. NUMBER	
IF NO, ENTER THE LEGAL NAME OF OWNER _____	

Section II - Facility Information

EQUIPMENT ADDRESS/LOCATION 2264 Avion Drive	FACILITY NAME GE Engine Services, Inc. / West Coast Operations
Ontario CITY OR COMMUNITY	FACILITY ID NUMBER 0 6 1 1 6 0
PRINT NAME OF CONTACT PERSON Hani Zarifa	TITLE OF CONTACT PERSON Sr. Environmental Engineer
TYPE OF BUSINESS AT THIS FACILITY Turbine Engine Testing	NUMBER OF EMPLOYEES AT THIS FACILITY 30
CONTACT PERSON'S TELEPHONE NUMBER (909) 937 5274	CONTACT PERSON'S FAX NUMBER (909) 937 5319
CONTACT PERSON'S E-MAIL ADDRESS Hani.Zarifa@ae.ge.com	

Section III - Application Type

APPLICATION FOR (SEE INSTRUCTIONS): <input type="checkbox"/> NEW CONSTRUCTION <input type="checkbox"/> EXISTING EQUIPMENT WITHOUT PERMIT <input type="checkbox"/> EXISTING EQUIPMENT WITH EXPIRED PERMIT	<input type="checkbox"/> MODIFICATION <input type="checkbox"/> CHANGE OF PERMITTEE <input type="checkbox"/> CHANGE OF LOCATION <input type="checkbox"/> CHANGE OF PERMIT CONDITION	ARE YOU SUBMITTING MULTIPLE APPLICATIONS FOR EQUIPMENT IDENTICAL TO THAT DESCRIBED ABOVE? <input type="checkbox"/> Yes <input type="checkbox"/> No
<input type="checkbox"/> APPLICATION FOR NON-TITLE V EQUIPMENT PERMIT. CHECK THE SUPPLEMENTAL SERIES 400-E-xx FORM(S) SUBMITTED WITH THIS 400-A FORM: 400-E-1 • PARTICULATE MATTER (PM-10) CONTROL EQUIPMENT 400-E-2 • VOLATILE ORGANIC COMPOUND (VOC) CONTROL EQUIPMENT 400-E-3 • SCRUBBER 400-E-4 • ABRASIVE BLASTING EQUIPMENT 400-E-5 • DEGREASER 400-E-6 • DRY CLEANING EQUIPMENT 400-E-7 • ETHYLENE OXIDE STERILIZER 400-E-8 • EXTERNAL COMBUSTION EQUIPMENT 400-E-9 • FOOD BROILER/FRYER 400-E-10 • FUEL DISPENSING AND STORAGE EQUIPMENT 400-E-11 • GAS TURBINE 400-E-12 • INTERNAL COMBUSTION EQUIPMENT 400-E-13 • OPEN PROCESS TANK 400-E-14 • OPEN PROCESS TANK; PROCESS LINE 400-E-15 • PRINTING EQUIPMENT 400-E-16 • SOLID MATERIALS STORAGE EQUIPMENT 400-E-17 • SPRAY BOOTH/OPEN SPRAY 400-E-17a • POWDER SPRAY BOOTH 400-E-18 • STORAGE TANK (LIQUID & GASEOUS MATERIAL) 400-E-19 • WAVE SOLDER MACHINE 400-E-20 • ASBESTOS REMOVAL EQUIPMENT NONE • ADDITIONAL INFORMATION SUBMITTED AS REQUESTED ON FORM 400-E-GI		
<input checked="" type="checkbox"/> APPLICATION FOR TITLE V FACILITY PERMIT. PROVIDE INFORMATION REQUESTED ON REVERSE SIDE OF THIS FORM.		

I HEREBY CERTIFY THAT ALL INFORMATION CONTAINED HEREIN AND INFORMATION SUBMITTED WITH THIS APPLICATION IS TRUE AND CORRECT.		
SIGNATURE OF RESPONSIBLE OFFICIAL OF FIRM: <i>Robert H. Rich</i>	TITLE OF RESPONSIBLE OFFICIAL OF FIRM: Service General Manager	DATE SIGNED: 3/23/98
TYPE OR PRINT NAME OF RESPONSIBLE OFFICIAL OF FIRM: Robert H. Rich	RESPONSIBLE OFFICIAL'S TELEPHONE NUMBER (909) 937 5302	
I HEREBY CERTIFY THAT ALL INFORMATION CONTAINED HEREIN AND INFORMATION SUBMITTED WITH THIS APPLICATION IS TRUE AND CORRECT.		
SIGNATURE OF PREPARER, IF PREPARED BY PERSON OTHER THAN RESPONSIBLE OFFICIAL OF FIRM: <i>Hani Zarifa</i>	TITLE OF RESPONSIBLE OFFICIAL OF FIRM: Sr. Environmental Engineer	DATE SIGNED: 3/23/98
TYPE OR PRINT NAME OF PREPARER, IF PREPARED BY PERSON OTHER THAN RESPONSIBLE OFFICIAL OF FIRM: Hani Zarifa	PREPARER'S TELEPHONE NUMBER (909) 937 5274	

TITLE V FACILITIES ONLY: COMPLETE OTHER SIDE

AQMD USE ONLY	APPLICATION/TRACKING # 341152	TYPE B C O	EQUIPMENT CATEGORY CODE: 555001	FEE SCHEDULE: \$786.50	VALIDATION ND 03/24/98
ENG. A R DATE	ENG. R DATE 5/22/98	CLASS I	ASSIGNMENT UNIT 06 ENGINEER HN	ENF. SECT.	CHECK/MONEY ORDER AMOUNT *0030274700* 2848.10

TITLE V APPLICATION CERTIFICATION

- TO BE COMPLETED BY TITLE V FACILITIES ONLY -

Section IV - Title V Application

1. This is an application for a(n) (Check all applicable boxes and provide the requested information as appropriate):
- a. Initial Title V Permit
 - b. Permit Renewal: Provide current permit expiration date: _____
 - c. Administrative Permit Revision (Check all that apply)
 - Change of Ownership. (Complete and attach equipment-specific Form 400-E-xx series forms)
 - Change of Facility Information
 - Other, Please specify: Name Change for Test Cells (10556B & D64260) to "Test Cell No. 1" and "Test Cell No. 2", respectively.
 - d. Other (Complete and attach equipment specific Form 400-E-XX series form(s) to this form if your application involves permit action for new construction, change of location, non-administrative permit revision, alternative operating scenario (AOS), permit shield, streamlined permit conditions, or temporary source permit.)
2. Is this facility required to prepare a Risk Management Plan (RMP) for another agency? Yes No

Section V - Title V Submittal Checklist

1. Enter the quantity of each type form submitted in the space provided:
- | | | | | | |
|---|--------|--|--|--|------------------------|
| 1 | 500-A2 | | | | 500-F1 |
| 1 | 500-B | | | | 500-F2 |
| 1 | 500-C1 | | | | 500-F3 |
| | 500-C2 | | | | 500-F4 |
| 2 | 500-D | | | | Other (specify): _____ |
2. Additional information referenced in this application submitted (Check ALL that apply):
- a. Existing Facility Permit
 - b. Preliminary Facility Permit
 - c. EFB Report for Year _____
 - d. None
 - e. Other (Specify): Current Equipment Permits
3. Supplemental information included with this application submittal (Check ALL that apply):
- a. Facility Plot Plan
 - b. MSDS Sheet(s)
 - c. None
 - d. Other (Specify): Cover Letter, Tables PSR-1 & PSR-2, Letter from J. Broadbent to David Lu.

	APPLICATION TYPE		30 DAY PUBLIC NOTICE		PUBLIC HEARING	45-DAY EPA REVIEW	
	INITIAL, RENEWAL & SIGNIFICANT	MINOR & DEMINORUS	START DATE	END DATE	DATE	START DATE	END DATE
AQMD							
USE							
ONLY							
USE THE SECTIONS BELOW FOR TITLE V INITIAL AND RENEWAL APPLICATIONS ONLY:							
APPLICATION/TRACKING #		TYPE	EQUIPMENT CATEGORY CODE:		FEE SCHEDULE:	VALIDATION	
		B C D	_____ / _____		\$		
ENG. A	R	CLASS	ASSIGNMENT		ENF.	CHECK/MONEY ORDER AMOUNT	
DATE	DATE	I DE JV	UNIT	ENGINEER	SECT.	#	\$

APPLICATION FOR PERMIT TO CONSTRUCT AND PERMIT TO OPERATE FORM 400 - A

Non-Title V Facilities: This form must be accompanied by one or more 400-E-xx series form(s). Complete this side of form only.
Title V Facilities: Complete both sides of this form. Include additional forms as necessary.

NC/NOV NUMBER:

INSPECTOR _____ SECTOR _____
ISSUE DATE _____

Section I - Company Information

LEGAL NAME OF OPERATOR IRS OR S. S. NUMBER
GE Engine Services, Inc. 3 1 1 4 6 6 3 6 0

PERMIT TO BE ISSUED TO (SEE INSTRUCTIONS)
GE Engine Services, Inc.

BUSINESS MAILING ADDRESS
1923 East Avion Street, Ontario, CA 91761

PERMIT MAILING ADDRESS, IF DIFFERENT FROM BUSINESS MAILING ADDRESS (same as above)

TYPE OF ORGANIZATION
 Corporation Limited Partnership Government Entity
 Individual General Partnership Other (Fill in): _____

ARE YOU A SMALL BUSINESS? (SEE INSTRUCTIONS) Yes No
AVERAGE ANNUAL GROSS RECEIPTS \$ _____
NUMBER OF EMPLOYEES _____
IS YOUR BUSINESS 51% OR MORE WOMAN/MINORITY OWNED? Yes No

THIS SECTION IS REQUIRED FOR ALL APPLICATIONS FOR NEW CONSTRUCTION OR MAJOR MODIFICATIONS.
ARE ALL MAJOR SOURCES UNDER SAME OWNERSHIP IN CALIFORNIA IN COMPLIANCE WITH FEDERAL, STATE, AND LOCAL AIR POLLUTION CONTROL RULES? Yes No

ARE YOU THE OWNER OF THE EQUIPMENT UNDER THIS APPLICATION? Yes No IRS OR S. S. NUMBER
IF NO, ENTER THE LEGAL NAME OF OWNER _____

Section II - Facility Information

EQUIPMENT ADDRESS/LOCATION
2264 Avion Place

CITY OR COMMUNITY
Ontario CA 91761

FACILITY NAME
GE Engine Services, Inc. / West Coast Operations

FACILITY ID NUMBER
0 6 1 1 6 0

PRINT NAME OF CONTACT PERSON
Tuan Ngo

TITLE OF CONTACT PERSON
Sr. Environmental Engineer

TYPE OF BUSINESS AT THIS FACILITY
Turbine Engine Testing

PRIMARY SIC CODE FOR THIS FACILITY
3 7 2 4

NUMBER OF EMPLOYEES AT THIS FACILITY
30

CONTACT PERSON'S TELEPHONE NUMBER
(909) 937 5274

CONTACT PERSON'S FAX NUMBER
(909) 937 5319

CONTACT PERSON'S E-MAIL ADDRESS
Tuan.Ngo@ae.ge.com

Section III - Application Type

APPLICATION FOR (SEE INSTRUCTIONS):
 NEW CONSTRUCTION MODIFICATION CHANGE OF LOCATION
 EXISTING EQUIPMENT WITHOUT PERMIT CHANGE OF PERMITTEE CHANGE OF PERMIT CONDITION
 EXISTING EQUIPMENT WITH EXPIRED PERMIT

ARE YOU SUBMITTING MULTIPLE APPLICATIONS FOR EQUIPMENT IDENTICAL TO THAT DESCRIBED ABOVE?
 Yes No

APPLICATION FOR NON-TITLE V EQUIPMENT PERMIT. CHECK THE SUPPLEMENTAL SERIES 400-E-xx FORM(S) SUBMITTED WITH THIS 400-A FORM:

<input type="checkbox"/> 400-E-1 • PARTICULATE MATTER (PM-10) CONTROL EQUIPMENT	<input type="checkbox"/> 400-E-13 • INTERNAL COMBUSTION EQUIPMENT
<input type="checkbox"/> 400-E-2 • VOLATILE ORGANIC COMPOUND (VOC) CONTROL EQUIPMENT	<input type="checkbox"/> 400-E-14 • OPEN PROCESS TANK
<input type="checkbox"/> 400-E-3 • SCRUBBER	<input type="checkbox"/> 400-E-14a • OPEN PROCESS TANK; PROCESS LINE
<input type="checkbox"/> 400-E-4 • ABRASIVE BLASTING EQUIPMENT	<input type="checkbox"/> 400-E-15 • PRINTING EQUIPMENT
<input type="checkbox"/> 400-E-6 • OEGREASER	<input type="checkbox"/> 400-E-16 • SOLID MATERIALS STORAGE EQUIPMENT
<input type="checkbox"/> 400-E-7 • DRY CLEANING EQUIPMENT	<input type="checkbox"/> 400-E-17 • SPRAY BOOTH/OPEN SPRAY
<input type="checkbox"/> 400-E-8 • ETHYLENE OXIDE STERILIZER	<input type="checkbox"/> 400-E-17a • POWDER SPRAY BOOTH
<input type="checkbox"/> 400-E-9 • EXTERNAL COMBUSTION EQUIPMENT	<input type="checkbox"/> 400-E-18 • STORAGE TANK (LIQUID & GASEOUS MATERIAL)
<input type="checkbox"/> 400-E-10 • FOOD BROILER/FRYER	<input type="checkbox"/> 400-E-19 • WAVE SOLDER MACHINE
<input type="checkbox"/> 400-E-11 • FUEL DISPENSING AND STORAGE EQUIPMENT	<input type="checkbox"/> 400-E-20 • ASBESTOS REMOVAL EQUIPMENT
<input type="checkbox"/> 400-E-12 • GAS TURBINE	<input type="checkbox"/> NONE • ADDITIONAL INFORMATION SUBMITTED AS REQUESTED ON FORM 400-E-GI

APPLICATION FOR TITLE V FACILITY PERMIT. PROVIDE INFORMATION REQUESTED ON REVERSE SIDE OF THIS FORM.

I HEREBY CERTIFY THAT ALL INFORMATION CONTAINED HEREIN AND INFORMATION SUBMITTED WITH THIS APPLICATION IS TRUE AND CORRECT.
SIGNATURE OF RESPONSIBLE OFFICIAL OF FIRM: *[Signature]* TITLE OF RESPONSIBLE OFFICIAL OF FIRM: Service General Manager

TYPE OR PRINT NAME OF RESPONSIBLE OFFICIAL OF FIRM: Robert H. Rich
RESPONSIBLE OFFICIAL'S TELEPHONE NUMBER: (909) 937 5302
DATE SIGNED: _____

I HEREBY CERTIFY THAT ALL INFORMATION CONTAINED HEREIN AND INFORMATION SUBMITTED WITH THIS APPLICATION IS TRUE AND CORRECT.
SIGNATURE OF PREPARER, IF PREPARED BY PERSON OTHER THAN RESPONSIBLE OFFICIAL OF FIRM: *[Signature]* TITLE OF RESPONSIBLE OFFICIAL OF FIRM: Senior Manager, Air Sciences

TYPE OR PRINT NAME OF PREPARER, IF PREPARED BY PERSON OTHER THAN RESPONSIBLE OFFICIAL OF FIRM: Joseph W. Hower, P.E., DEE, CPP No. B4325
PREPARER'S TELEPHONE NUMBER: (949) 798 3646
DATE SIGNED: 4-13-99

TITLE V FACILITIES ONLY: COMPLETE OTHER SIDE

AQMD USE ONLY	APPLICATION/TRACKING # 352626	TYPE C-D	EQUIPMENT CATEGORY CODE: 014700	FEE SCHEDULE: *	VALIDATION 11-16-99
ENG. DATE	ENG. DATE	CLASS I III IV	ASSIGNMENT J	ENF. SECT. ENGINEER R20	CHECK/MONEY ORDER AMOUNT * 7562 * 1053.40

TITLE V APPLICATION CERTIFICATION

- TO BE COMPLETED BY TITLE V FACILITIES ONLY -

Section IV - Title V Application

1. This is an application for a(n) (Check all applicable boxes and provide the requested information as appropriate)
 - a Initial Title V Permit
 - b Permit Renewal Provide current permit expiration date _____
 - c Administrative Permit Revision (Check all that apply)
 - Change of Ownership (Complete and attach equipment-specific Form 400-E-xx series forms)
 - Change of Facility Information
 - Other, Please specify _____
 - d Other (Complete and attach equipment specific Form 400-E-XX series form(s) to this form if your application involves permit action for new construction, change of location, non-administrative permit revision, alternative operating scenario (AOS), permit shield, streamlined permit conditions, or temporary source permit)
2. Is this facility required to prepare a Risk Management Plan (RMP) for another agency? Yes No

Section V - Title V Submittal Checklist

1. Enter the quantity of each type form submitted in the space provided

_____ 500-A2	_____ 500-F1
_____ 500-B	_____ 500-F2
_____ 500-C1	_____ 500-F3
_____ 500-C2	_____ 500-F4
_____ 500-D	_____ Other (specify) _____
2. Additional information referenced in this application submitted (Check ALL that apply)
 - a Existing Facility Permit
 - b Preliminary Facility Permit
 - c EFB Report for Year _____
 - d None
 - e Other (Specify) _____
3. Supplemental information included with this application submittal (Check ALL that apply)
 - a Facility Plot Plan
 - b MSDS Sheet(s)
 - c None
 - d Other (Specify) _____

99 APR 16 AM 11:55
S. C. A. Q. M. D.
ENGINEERING

	APPLICATION TYPE	30 DAY PUBLIC NOTICE		PUBLIC HEARING	45-DAY EPA REVIEW	
		START DATE	END DATE	DATE	START DATE	END DATE
AQMD	INITIAL, RENEWAL & SIGNIFICANT					
USE	MINOR & DEMINORUS					
ONLY	ESTABLISH GENERAL PERMIT					
USE THE SECTIONS BELOW FOR TITLE V INITIAL AND RENEWAL APPLICATIONS ONLY:						
	APPLICATION/TRACKING #	TYPE	EQUIPMENT CATEGORY CODE	FEE SCHEDULE	VALIDATION	
	_____	B C D	_____ / _____	\$		
ENG A R	ENG A R	CLASS	ASSIGNMENT	ENF	CHECK/MONEY ORDER AMOUNT	
DATE	DATE	I III IV	UNIT ENGINEER	SECT	#	\$



South Coast Air Quality Management District
 P O Box 4944
 Diamond Bar, CA 91765
 (909) 396-2000

CALIFORNIA ENVIRONMENTAL QUALITY ACT (CEQA) APPLICABILITY FORM 400 - CEQA

Application/Tracking #
Facility Name: GE Engine Services / WCO
Facility ID #: 061160
-- RETAIN FORM IN PERMIT FILE --

The average time to complete the CEQA Applicability Form is no longer than 15 minutes if all necessary information is available. If you need assistance filling out this form, you can call Lori Inga (909) 396-3109

All permit applications must be reviewed to determine California Environmental Quality Act (CEQA) applicability. See the SCAQMD's "Permit Application Toolkit" for guidance in completing this form. Submit only one 400-CEQA form for each 400-A application. If submitting multiple applications for the same project, only one 400-CEQA form is necessary. A "project" means the whole of an action which has a potential for resulting in physical change to the environment, including construction activities, clearing or grading of land, improvements to existing structures, and activities or equipment involving the issuance of a permit. For example, a project might include installation of a new, or modification of an existing internal combustion engine, dry-cleaning facility, boiler, gas turbine, spray coating booth, solvent cleaning tank, etc.

Review of Impacts Which May Trigger CEQA

The SCAQMD is required by state law to review discretionary permit projects for potential non-air quality impacts, as well as air quality impacts. Responses to the following questions must be provided to allow the SCAQMD to review the permit application project to identify whether or not the project has the potential to generate significant adverse environmental impacts that might require preparation of a CEQA document [CEQA Guidelines 15060(a)]. To avoid delays in processing this form, please provide additional information explaining any "Yes" responses on a separate sheet and attach to this form. Check "Yes" or "No" as applicable.

	Yes	No	
1.	<input type="checkbox"/>	<input checked="" type="checkbox"/>	HAS THIS PROJECT GENERATED ANY KNOWN PUBLIC CONTROVERSY REGARDING POTENTIAL ADVERSE IMPACTS THAT MAY BE GENERATED BY THE PROJECT (e.g., concerns raised by local groups at public meetings, adverse media attention such as negative articles in newspapers or other periodical publications, local news programs, environmental justice issues, etc.)?
2.	<input type="checkbox"/>	<input checked="" type="checkbox"/>	IS THIS PROJECT PART OF A LARGER PROJECT?

Section I – Air Quality

3.	<input type="checkbox"/>	<input checked="" type="checkbox"/>	WILL THERE BE ANY DEMOLITION, EXCAVATING, AND/OR GRADING CONSTRUCTION ACTIVITIES THAT ENCOMPASS AN AREA EXCEEDING 20,000 SQUARE FEET?
4.	<input type="checkbox"/>	<input checked="" type="checkbox"/>	DOES THIS PROJECT INCLUDE THE OPEN OUTDOOR STORAGE OF DRY BULK SOLID MATERIALS THAT COULD GENERATE DUST? (If "Yes," please submit a plot plan along with the application package.)
5.	<input type="checkbox"/>	<input checked="" type="checkbox"/>	WOULD THE PROJECT RESULT IN NOTICEABLE OFF-SITE ODORS (i.e., has the potential to generate Rule 402 nuisance complaints) FROM ACTIVITIES THAT ARE NOT SUBJECT TO SCAQMD PERMITS (e.g., compost materials or other types of greenwaste such as lawn clippings, tree trimmings, etc.)?
6.	<input type="checkbox"/>	<input checked="" type="checkbox"/>	WILL THE PROPOSED PROJECT INCREASE THE QUANTITY OF HAZARDOUS MATERIALS (see attached list) STORED ABOVEGROUND ONSITE OR TRANSPORTED BY MOBILE VEHICLE TO OR FROM THE SITE BY GREATER THAN OR EQUAL TO THE AMOUNTS ASSOCIATED WITH EACH COMPOUND ON THE ATTACHED LIST?

Section II – Water Resources

7.	<input type="checkbox"/>	<input checked="" type="checkbox"/>	WILL THE PROJECT INCREASE DEMAND FOR WATER AT THE FACILITY BY MORE THAN 5,000,000 GALLONS PER DAY? (The following examples identify some, but not all, projects that may result in a "yes" answer to this question: projects that generate steam, projects that use water as part of the air pollution control equipment, projects that require water as part of the production process, projects that require new or expansion of existing sewage treatment facilities, projects where water demand exceeds the capacity of the local water purveyor to supply sufficient water for the project, projects that require new or expansion of existing water supply facilities, etc.)
8.	<input type="checkbox"/>	<input checked="" type="checkbox"/>	WILL THE PROJECT REQUIRE CONSTRUCTION OF NEW WATER CONVEYANCE INFRASTRUCTURE? (Examples of such projects are when water demands exceed the capacity of the local water purveyor to supply sufficient water for the project, or require new or modified sewage treatment facilities, and thus the project requires new water lines, sewage lines, sewage hook-ups, etc.)

Section III – Transportation/Circulation

	Yes	No	
9.	WILL THE PROJECT RESULT IN:		
	<input type="checkbox"/>	<input checked="" type="checkbox"/>	THE NEED FOR MORE 350 NEW EMPLOYEES?, or
	<input type="checkbox"/>	<input checked="" type="checkbox"/>	INCREASE HEAVY-DUTY TRANSPORT TRUCK TRAFFIC TO AND/OR FROM THE FACILITY BY MORE THAN 350 TRUCK ROUND-TRIPS PER DAY?, or
	<input type="checkbox"/>	<input checked="" type="checkbox"/>	INCREASE CUSTOMER TRAFFIC BY MORE THAN 700 VISITS PER DAY?

Section IV – Noise

10.	<input type="checkbox"/>	<input checked="" type="checkbox"/>	WILL THE PROJECT INCLUDE EQUIPMENT WITH A NOISE SPECIFICATION GREATER THAN 90 DECIBELS?
-----	--------------------------	-------------------------------------	--

Section V – Public Services

11.	WILL THE PROJECT CREATE A PERMANENT NEED FOR NEW OR ADDITIONAL PUBLIC SERVICES IN ANY OF THE FOLLOWING AREAS:		
	<input type="checkbox"/>	<input checked="" type="checkbox"/>	SOLID WASTE DISPOSAL? Check "No" if the projected potential amount of wastes generated by the project is less than five tons per day
	<input type="checkbox"/>	<input checked="" type="checkbox"/>	HAZARDOUS WASTE DISPOSAL? Check "No" if the projected potential amount of hazardous wastes generated by the project is less than 42 cubic yards per day (or equivalent in pounds)

****AS A REMINDER, IF ANY ITEM IS MARKED "YES" IN ANY OF THE SECTIONS, PLEASE ATTACH PERTINENT INFORMATION REGARDING THAT ENVIRONMENTAL TOPIC INCLUDING ESTIMATED QUANTITIES, VOLUMES, WEIGHTS, ETC.****

I HEREBY CERTIFY THAT ALL INFORMATION CONTAINED HEREIN AND INFORMATION SUBMITTED WITH THIS APPLICATION IS TRUE AND CORRECT to the best of my knowledge. I understand that this form is a streamlined screening tool and that the SCAQMD reserves the right to consider other pertinent information in determining CEQA applicability.

SIGNATURE OF RESPONSIBLE OFFICIAL OF FIRM 		TITLE OF RESPONSIBLE OFFICIAL OF FIRM Service General Manager	
TYPE OR PRINT NAME OF RESPONSIBLE OFFICIAL OF FIRM Robert H Rich		RESPONSIBLE OFFICIAL'S TELEPHONE NUMBER (909) 937-5302	DATE signed / /

SIGNATURE OF PREPARER, IF PREPARED BY PERSON OTHER THAN RESPONSIBLE OFFICIAL OF FIRM 		TITLE OF PREPARER Senior Manager, Air Sciences	
TYPE OR PRINT NAME OF PREPARER Joseph W Hower, P E , DEE, CPP		PREPARER'S TELEPHONE NUMBER (949) 798-3646	DATE signed 4/13/99

THANK YOU. THIS CONCLUDES FORM 400-CEQA PLEASE SUBMIT ALONG WITH FORM 400-A

SCAQMD STAFF USE ONLY

I HAVE HEREBY REVIEWED THIS FORM AND, BASED ON THE INFORMATION PROVIDED, MAKE THE FOLLOWING DETERMINATION

THE PROJECT IS EXEMPT FROM CEQA (The responses in all the sections are marked "No," OR there are one or more "Yes" responses in any of the sections, but additional information or review by SCAQMD staff indicates that the item(s) checked "Yes" have been determined to be insignificant)

FURTHER REVIEW FOR CEQA APPLICABILITY IS REQUIRED (There is a "Yes" response in any of the sections. Send CEQA Checklist and CEQA documentation, if any, to CEQA Section for review.)

STAFF COMMENTS.

DATE REVIEWED: 7/21/01 PERMITTING ENGINEER'S SIGNATURE: 

IF REVIEWED BY CEQA STAFF,

DATE REVIEWED: _____ CEQA STAFF SIGNATURE _____

APPLICATION FOR PERMIT TO CONSTRUCT AND PERMIT TO OPERATE FORM 400 - A

Non-Title V Facilities: This form must be accompanied by one or more 400-E-xx series form(s). Complete this side of form only.	NC/NOV NUMBER:
Title V Facilities: Complete both sides of this form. Include additional forms as necessary.	INSPECTOR
	SECTOR
	ISSUE DATE

Section I - Company Information

LEGAL NAME OF OPERATOR GE Engine Services	<input checked="" type="checkbox"/> IRS OR <input type="checkbox"/> S. S. NUMBER 311466360
PERMIT TO BE ISSUED TO (SEE INSTRUCTIONS) GE Engine Services, Inc.	
BUSINESS MAILING ADDRESS 1923 East Avion Street, Ontario, CA 91761	
PERMIT MAILING ADDRESS, IF DIFFERENT FROM BUSINESS MAILING ADDRESS Same as above	
TYPE OF ORGANIZATION <input checked="" type="checkbox"/> Corporation <input type="checkbox"/> Limited Partnership <input type="checkbox"/> Government Entity <input type="checkbox"/> Individual <input type="checkbox"/> General Partnership <input type="checkbox"/> Other (Fill in):	
ARE YOU A SMALL BUSINESS? (SEE INSTRUCTIONS) <input type="checkbox"/> Yes <input checked="" type="checkbox"/> No	AVERAGE ANNUAL GROSS RECEIPTS \$ _____ NUMBER OF EMPLOYEES 28
IS YOUR BUSINESS 51% OR MORE WOMAN/MINORITY OWNED? <input type="checkbox"/> Yes <input checked="" type="checkbox"/> No	
THIS SECTION IS REQUIRED FOR ALL APPLICATIONS FOR NEW CONSTRUCTION OR MAJOR MODIFICATIONS. ARE ALL MAJOR SOURCES UNDER SAME OWNERSHIP IN CALIFORNIA IN COMPLIANCE WITH FEDERAL, STATE, AND LOCAL AIR POLLUTION CONTROL RULES? <input type="checkbox"/> Yes <input type="checkbox"/> No	
ARE YOU THE OWNER OF THE EQUIPMENT UNDER THIS APPLICATION? <input checked="" type="checkbox"/> Yes <input type="checkbox"/> No	
IF NO, ENTER THE LEGAL NAME OF OWNER _____	

Section II - Facility Information

EQUIPMENT ADDRESS/LOCATION 2264 Avion Place NUMBER/STREET Ontario CA, 91761 CITY OR COMMUNITY ZIP CODE	FACILITY NAME GE Engine Services, Inc. FACILITY ID NUMBER 06-061160
PRINT NAME OF CONTACT PERSON Tamara Norwood	TITLE OF CONTACT PERSON Environmental Programs Manager
TYPE OF BUSINESS AT THIS FACILITY Turbine Engine Testing	PRIMARY SIC CODE FOR THIS FACILITY 3724
CONTACT PERSON'S TELEPHONE NUMBER (620) 442 - 3600 x 4331	CONTACT PERSON'S FAX NUMBER (513) 786 - 1783
CONTACT PERSON'S E-MAIL ADDRESS Tamara.Norwood@ae.ge.com	

Section III - Application Type

DESCRIPTION OF EQUIPMENT:	PREVIOUS PERMIT #(S):
APPLICATION FOR (SEE INSTRUCTIONS): <input type="checkbox"/> NEW CONSTRUCTION <input type="checkbox"/> MODIFICATION <input type="checkbox"/> CHANGE OF LOCATION <input type="checkbox"/> EXISTING EQUIPMENT WITHOUT PERMIT <input type="checkbox"/> CHANGE OF PERMITTEE <input type="checkbox"/> CHANGE OF PERMIT CONDITION <input type="checkbox"/> EXISTING EQUIPMENT WITH EXPIRED PERMIT	ARE YOU SUBMITTING MULTIPLE APPLICATIONS FOR EQUIPMENT IDENTICAL TO THAT DESCRIBED ABOVE? <input type="checkbox"/> Yes <input type="checkbox"/> No
<input checked="" type="checkbox"/> APPLICATION FOR NON-TITLE V EQUIPMENT PERMIT. CHECK THE SUPPLEMENTAL SERIES 400-E-xx FORM(S) SUBMITTED WITH THIS 400-A FORM:	
_____ 400-E-1 • PARTICULATE MATTER (PM ₁₀) CONTROL EQUIPMENT _____ 400-E-2 • VOLATILE ORGANIC COMPOUND (VOC) CONTROL EQUIPMENT _____ 400-E-3 • SCRUBBER _____ 400-E-4 • ABRASIVE BLASTING EQUIPMENT _____ 400-E-6 • DEGREASER _____ 400-E-7 • DRY CLEANING EQUIPMENT _____ 400-E-8 • ETHYLENE OXIDE STERILIZER _____ 400-E-9 • EXTERNAL COMBUSTION EQUIPMENT _____ 400-E-10 • FOOD BROILER/FRYER _____ 400-E-11 • FLUID DISPENSING AND STORAGE EQUIPMENT _____ 400-E-12 • GAS TURBINE	_____ 400-E-13 • INTERNAL COMBUSTION EQUIPMENT _____ 400-E-14 • OPEN PROCESS TANK _____ 400-E-14a • OPEN PROCESS TANK; PROCESS LINE _____ 400-E-15 • PRINTING EQUIPMENT _____ 400-E-16 • SOLID MATERIALS STORAGE EQUIPMENT _____ 400-E-17 • SPRAY BOOTH/OPEN SPRAY _____ 400-E-17a • POWDER SPRAY BOOTH _____ 400-E-18 • STORAGE TANK (LIQUID & GASEOUS MAT'L) _____ 400-E-19 • WAVE SOLDER MACHINE _____ 400-E-20 • ASBESTOS REMOVAL EQUIPMENT _____ NONE • ADDITIONAL INFORMATION SUBMITTED AS REQUESTED ON FORM 400-E-GI

<input checked="" type="checkbox"/> APPLICATION FOR TITLE V FACILITY PERMIT. PROVIDE INFORMATION REQUESTED ON REVERSE SIDE OF THIS FORM.		
I HEREBY CERTIFY THAT ALL INFORMATION CONTAINED HEREIN AND INFORMATION SUBMITTED WITH THIS APPLICATION IS TRUE AND CORRECT.		
SIGNATURE OF RESPONSIBLE OFFICIAL OF FIRM: 	TITLE OF RESPONSIBLE OFFICIAL OF FIRM: SERVICES GENERAL MANAGER 02-21-06	
TYPE OR PRINT NAME OF RESPONSIBLE OFFICIAL OF FIRM: JOHN TIMPERIO	RESPONSIBLE OFFICIAL'S TELEPHONE NUMBER: (909) 937 - 5302	DATE SIGNED: / /
I HEREBY CERTIFY THAT ALL INFORMATION CONTAINED HEREIN AND INFORMATION SUBMITTED WITH THIS APPLICATION IS TRUE AND CORRECT.		
SIGNATURE OF PREPARER, IF PREPARED BY PERSON OTHER THAN RESPONSIBLE OFFICIAL OF FIRM: 		
TITLE OF PREPARER: PRINCIPAL, WATSON & BARRON, LTD.		
TYPE OR PRINT NAME OF PREPARER, IF PREPARED BY PERSON OTHER THAN RESPONSIBLE OFFICIAL OF FIRM: BARBARA L. BARRON, QEP	PREPARER'S TELEPHONE NUMBER: (919) 828 - 4402	DATE SIGNED: 02/21/06

TITLE V FACILITIES ONLY: COMPLETE OTHER SIDE

AQMD USE ONLY	APPLICATION/TRACKING # 454023	PROJECT #	TYPE B C D	EQUIPMENT CATEGORY CODE:	FEE SCHEDULE:	VALIDATION 10/02/03/06
ENG. A R	ENG. A R	CLASS I II IV	ASSIGNMENT UNIT 5 ENGINEER	ENF. SECT.	CHECK/MONEY ORDER AMOUNT 30623467 205/15	

(52029)

06 FEB 23 P3:33

S.C.A.O.M.B.
ENGINEERING

TITLE V APPLICATION CERTIFICATION

- TO BE COMPLETED BY TITLE V FACILITIES ONLY -

Section IV - Title V Application

1. This is an application for a(n) (Check all applicable boxes and provide the requested information as appropriate):
 - a. Initial Title V Permit
 - b. Permit Renewal: Provide current permit expiration date: 10/09/2006
 - c. Administrative Permit Revision (Check all that apply)
 - Change of Ownership. (Complete and attach equipment-specific Form 400-E-xx series forms)
 - Change of Facility Information
 - Other, Please specify: _____
 - d. Other (Complete and attach equipment specific Form 400-E-XX series form(s) to this form if your application involves permit action for new construction, change of location, non-administrative permit revision, alternative operating scenario (AOS), permit shield, streamlined permit conditions, or temporary source permit.)
2. Is this facility required to prepare a Risk Management Plan (RMP) for another agency? Yes No

Section V - Title V Submittal Checklist

1. Enter the quantity of each type form submitted in the space provided:

1 500-A2	___ 500-F1
1 500-B	___ 500-F2
1 500-C1	___ 500-F3
___ 500-C2	___ 500-F4
2 500-D	1 Other (specify): 500-H
2. Additional information referenced in this application submitted (Check ALL that apply):
 - a. Existing Facility Permit
 - b. Preliminary Facility Permit
 - c. EFB Report for Year _____
 - d. None
 - e. Other (Specify)
3. Supplemental information included with this application submittal (Check ALL that apply):
 - a. Facility Plot Plan
 - b. MSDS Sheet(s)
 - c. None
 - d. Other (Specify): Cover Letter; Tables PS-1 and PS-2; Letter from William C. Thompson (AQMD) to Irene Santascy (GEES) dated November 7, 2001

AQMD USE ONLY	APPLICATION TYPE		30 DAY PUBLIC NOTICE		PUBLIC HEARING	45-DAY EPA REVIEW	
	INITIAL, RENEWAL & SIGNIFICANT	MINOR & DE MINIMUS	START DATE	END DATE	DATE	START DATE	END DATE
	ESTABLISH GENERAL PERMIT						
USE THE SECTIONS BELOW FOR TITLE V INITIAL AND RENEWAL APPLICATIONS ONLY:							
APPLICATION/TRACKING #		PROJECT #		TYPE	EQUIPMENT CATEGORY CODE:		FEE SCHEDULE:
				B C D	/		\$
ENG. A R DATE	ENG. A R DATE	CLASS I III IV	ASSIGNMENT UNIT ENGINEER		ENF. SECT.	CHECK/MONEY ORDER AMOUNT # \$	



South Coast Air Quality
Management District
21865 East Copley Drive
Diamond Bar, CA 91765
(909) 396- 2000

CALIFORNIA ENVIRONMENTAL QUALITY ACT (CEQA) APPLICABILITY FORM 400 - CEQA

The SCAQMD is required by state law, the California Environmental Quality Act (CEQA), to review discretionary permit project applications for potential air quality and other environmental impacts. This form is a screening tool to assist the SCAQMD in clarifying whether or not the project¹ has the potential to generate significant adverse environmental impacts that might require preparation of a CEQA document [CEQA Guidelines §15060(a)].² Refer to the attached instructions for guidance in completing this form.³ For each Form 400-A application, also complete and submit one Form 400-CEQA. If submitting multiple Form 400-A applications for the same project at the same time, only one 400-CEQA form is necessary for the entire project. If you need assistance completing this form, contact Permit Services at (909) 396-3385 (or 2668).

FACILITY INFORMATION

Facility Name: GE Engine Services, Inc. **Facility ID (6-Digit):** 61160

Project Description: Title V Permit Renewal

REVIEW FOR EXEMPTION FROM FURTHER CEQA ACTION

Check "Yes" or "No" as applicable

	Yes	No	Is this application for:
A.	<input type="checkbox"/>	<input checked="" type="checkbox"/>	A CEQA and/or NEPA document previously or currently prepared that specifically evaluates this project? If yes, a permit cannot be issued until a Final CEQA document and Notice of Determination is submitted.
B.	<input type="checkbox"/>	<input checked="" type="checkbox"/>	A request for a change of permittee only (without equipment modifications)?
C.	<input type="checkbox"/>	<input checked="" type="checkbox"/>	A functionally identical permit unit replacement with no increase in rating or emissions?
D.	<input type="checkbox"/>	<input checked="" type="checkbox"/>	A change of daily VOC permit limit to a monthly VOC permit limit?
E.	<input type="checkbox"/>	<input checked="" type="checkbox"/>	Equipment damaged as a result of a disaster during state of emergency?
F.	<input checked="" type="checkbox"/>	<input type="checkbox"/>	A Title V (i.e., Regulation XXX) permit renewal (without equipment modifications)?
G.	<input type="checkbox"/>	<input checked="" type="checkbox"/>	A Title V administrative permit revision?
H.	<input type="checkbox"/>	<input checked="" type="checkbox"/>	The conversion of an existing permit into an initial Title V permit?

If "Yes" is checked for any question above, your application does not require additional evaluation for CEQA applicability. Skip to page 2, "SIGNATURES" and sign and date this form.

REVIEW OF IMPACTS WHICH MAY TRIGGER CEQA

Complete Sections I-VI by checking "Yes" or "No" as applicable. To avoid delays in processing your application(s), explain all "Yes" responses on a separate sheet and attach it to this form.

	Yes	No	Section I - General
1.	<input type="checkbox"/>	<input type="checkbox"/>	Has this project generated any known public controversy regarding potential adverse impacts that may be generated by the project? Controversy may be construed as concerns raised by local groups at public meetings; adverse media attention such as negative articles in newspapers or other periodical publications, local news programs, environmental justice issues, etc.
2.	<input type="checkbox"/>	<input type="checkbox"/>	Is this project part of a larger project?
Section II - Air Quality			
3.	<input type="checkbox"/>	<input type="checkbox"/>	Will there be any demolition, excavating, and/or grading construction activities that encompass an area exceeding 20,000 square feet?
4.	<input type="checkbox"/>	<input type="checkbox"/>	Does this project include the open outdoor storage of dry bulk solid materials that could generate dust? If Yes, include a plot plan with the application package.

¹ A "project" means the whole of an action which has a potential for resulting in physical change to the environment, including construction activities, clearing or grading of land, improvements to existing structures, and activities or equipment involving the issuance of a permit. For example, a project might include installation of a new, or modification of an existing internal combustion engine, dry-cleaning facility, boiler, gas turbine, spray coating booth, solvent cleaning tank, etc.

² To download the CEQA guidelines, visit http://ceres.ca.gov/env_law/state.html.

³ To download this form and the instructions, visit <http://www.aqmd.gov/ceqa> or <http://www.aqmd.gov/permit>

	Yes	No	
5.	<input type="checkbox"/>	<input type="checkbox"/>	Would this project result in noticeable off-site odors from activities that may not be subject to SCAQMD permit requirements? For example, compost materials or other types of greenwaste (i.e., lawn clippings, tree trimmings, etc.) have the potential to generate odor complaints subject to Rule 402 - Nuisance.
6.	<input type="checkbox"/>	<input type="checkbox"/>	Does this project cause an increase of emissions from marine vessels, trains and/or airplanes?
7.	<input type="checkbox"/>	<input type="checkbox"/>	Will the proposed project increase the QUANTITY of hazardous materials stored aboveground onsite or transported by mobile vehicle to or from the site by greater than or equal to the amounts associated with each compound on the attached Table 1?⁴
Section III - Water Resources			
8.	<input type="checkbox"/>	<input type="checkbox"/>	Will the project increase demand for water at the facility by more than 5,000,000 gallons per day? The following examples identify some, but not all, types of projects that may result in a "yes" answer to this question: 1) projects that generate steam; 2) projects that use water as part of the air pollution control equipment; 3) projects that require water as part of the production process; 4) projects that require new or expansion of existing sewage treatment facilities; 5) projects where water demand exceeds the capacity of the local water purveyor to supply sufficient water for the project; and 6) projects that require new or expansion of existing water supply facilities.
9.	<input type="checkbox"/>	<input type="checkbox"/>	Will the project require construction of new water conveyance infrastructure? Examples of such projects are when water demands exceed the capacity of the local water purveyor to supply sufficient water for the project, or require new or modified sewage treatment facilities such that the project requires new water lines, sewage lines, sewage hook-ups, etc.
Section IV - Transportation/Circulation			
10.			Will the project result in (Check all that apply):
	<input type="checkbox"/>	<input type="checkbox"/>	a. the need for more than 350 new employees?
	<input type="checkbox"/>	<input type="checkbox"/>	b. an increase in heavy-duty transport truck traffic to and/or from the facility by more than 350 truck round-trips per day?
	<input type="checkbox"/>	<input type="checkbox"/>	c. increase customer traffic by more than 700 visits per day?
Section V - Noise			
11.	<input type="checkbox"/>	<input type="checkbox"/>	Will the project include equipment that will generate noise GREATER THAN 90 decibels (dB) at the property line?
Section VI - Public Services			
12.			Will the project create a permanent need for new or additional public services in any of the following areas (Check all that apply):
	<input type="checkbox"/>	<input type="checkbox"/>	a. Solid waste disposal? Check "No" if the projected potential amount of wastes generated by the project is less than five tons per day.
	<input type="checkbox"/>	<input type="checkbox"/>	b. Hazardous waste disposal? Check "No" if the projected potential amount of hazardous wastes generated by the project is less than 42 cubic yards per day (or equivalent in pounds).
REMINDER: For each "Yes" checked in the sections above, attach all pertinent information including but not limited to estimated quantities, volumes, weights, etc.			

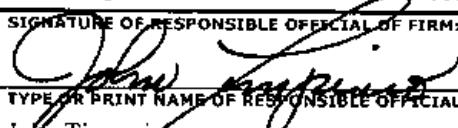
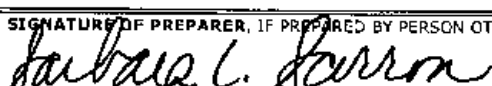
SIGNATURES			
I HEREBY CERTIFY THAT ALL INFORMATION CONTAINED HEREIN AND INFORMATION SUBMITTED WITH THIS APPLICATION IS TRUE AND CORRECT TO THE BEST OF MY KNOWLEDGE. I UNDERSTAND THAT THIS FORM IS A SCREENING TOOL AND THAT THE SCAQMD RESERVES THE RIGHT TO CONSIDER OTHER PERTINENT INFORMATION IN DETERMINING CEQA APPLICABILITY.			
SIGNATURE OF RESPONSIBLE OFFICIAL OF FIRM: 		TITLE OF RESPONSIBLE OFFICIAL OF FIRM: Services General Manager 02-21-06	
TYPE OR PRINT NAME OF RESPONSIBLE OFFICIAL OF FIRM: John Timperio		RESPONSIBLE OFFICIAL'S TELEPHONE NUMBER: 909-937-5302	DATE Signed:
SIGNATURE OF PREPARER, IF PREPARED BY PERSON OTHER THAN RESPONSIBLE OFFICIAL OF FIRM: 		TITLE OF PREPARER: Principal, Watson & Barron, Ltd.	
TYPE OR PRINT NAME OF PREPARER: Barbara L. Barron, QEP		PREPARER'S TELEPHONE NUMBER: 919-828-4402	DATE Signed: 02/21/06

THIS CONCLUDES FORM 400-CEQA. INCLUDE THIS FORM AND THE ATTACHMENTS WITH FORM 400-A.

⁴ Table 1 - Regulated Substances List and Threshold Quantities for Accidental Release Prevention can be found in the Instructions for Form 400-CEQA. FORM 400-CEQA, Rev. 7/12/02



South Coast Air Quality Management District

Form 400-CEQA

California Environmental Quality Act (CEQA) Applicability

Mail Application To:
P. O. Box 4944
Diamond Bar, CA 91765

Tel: (909) 396-3385

www.aqmd.gov

The SCAQMD is required by state law, the California Environmental Quality Act (CEQA), to review discretionary permit project applications for potential air quality and other environmental impacts. This form is a screening tool to assist the SCAQMD in clarifying whether or not the project¹ has the potential to generate significant adverse environmental impacts that might require preparation of a CEQA document [CEQA Guidelines §15060(a)].² Refer to the attached instructions for guidance in completing this form.³ For each Form 400-A application, also complete and submit one Form 400-CEQA. If submitting multiple Form 400-A applications for the same project at the same time, only one 400-CEQA form is necessary for the entire project. If you need assistance completing this form, contact Lori Inga at (909) 396-3109.

FACILITY INFORMATION	
Business Name of Operator to Appear on the Permit: GE Engine Services, Inc.	Facility ID (6-Digit): 061160
Project Description: Title V permit revision (Application for Permit to Operate existing batch oven (Rule 202(c)); addition of Rule 219 operations)	

REVIEW FOR EXEMPTION FROM FURTHER CEQA ACTION			
Check "Yes" or "No" as applicable			
	Yes	No	Is this application for:
A.	<input type="radio"/>	<input checked="" type="radio"/>	A CEQA and/or NEPA document previously or currently prepared that specifically evaluates this project? If yes, a permit cannot be issued until a Final CEQA document and Notice of Determination is submitted.
B.	<input type="radio"/>	<input checked="" type="radio"/>	A request for a change of permittee only (without equipment modifications)?
C.	<input type="radio"/>	<input checked="" type="radio"/>	Equipment certification or equipment registration (qualifies for Rule 222)?
D.	<input type="radio"/>	<input checked="" type="radio"/>	A functionally identical permit unit replacement with no increase in rating or emissions?
E.	<input type="radio"/>	<input checked="" type="radio"/>	A change of daily VOC permit limit to a monthly VOC permit limit?
F.	<input type="radio"/>	<input checked="" type="radio"/>	Equipment damaged as a result of a disaster during state of emergency?
G.	<input type="radio"/>	<input checked="" type="radio"/>	A Title V (i.e., Regulation XXX) permit renewal (without equipment modifications)?
H.	<input type="radio"/>	<input checked="" type="radio"/>	A Title V administrative permit revision?
I.	<input type="radio"/>	<input checked="" type="radio"/>	The conversion of an existing permit into an initial Title V permit?

If "Yes" is checked for any question above, your application does not require additional evaluation for CEQA applicability. Skip to page 2, "SIGNATURES" and sign and date this form.

REVIEW OF IMPACTS WHICH MAY TRIGGER CEQA			
Complete Sections I-VI by checking "Yes" or "No" as applicable. To avoid delays in processing your application(s), explain all "Yes" responses on a separate sheet and attach it to this form.			
	Yes	No	Section I - General
1.	<input type="radio"/>	<input checked="" type="radio"/>	Has this project generated any known public controversy regarding potential adverse impacts that may be generated by the project? Controversy may be construed as concerns raised by local groups at public meetings; adverse media attention such as negative articles in newspapers or other periodical publications, local news programs, environmental justice issues, etc.
2.	<input type="radio"/>	<input checked="" type="radio"/>	Is this project part of a larger project?
Section II - Air Quality			
3.	<input type="radio"/>	<input checked="" type="radio"/>	Will there be any demolition, excavating, and/or grading construction activities that encompass an area exceeding 20,000 square feet?
4.	<input type="radio"/>	<input checked="" type="radio"/>	Does this project include the open outdoor storage of dry bulk solid materials that could generate dust? If Yes, include a plot plan with the application package.

¹ A "project" means the whole of an action which has a potential for resulting in physical change to the environment, including construction activities, clearing or grading of land, improvements to existing structures, and activities or equipment involving the issuance of a permit. For example, a project might include installation of a new, or modification of an existing internal combustion engine, dry-cleaning facility, boiler, gas turbine, spray coating booth, solvent cleaning tank, etc.

² To download the CEQA guidelines, visit http://cgres.ca.gov/env_law/state.html.

³ To download this form and the instructions, visit <http://www.aqmd.gov/ceqa> or <http://www.aqmd.gov/Permit>

	Yes	No	
5.	<input type="radio"/>	<input checked="" type="radio"/>	<p>Would this project result in noticeable off-site odors from activities that may not be subject to SCAQMD permit requirements?</p> <p>For example, compost materials or other types of greenwaste (i.e., lawn clippings, tree trimmings, etc.) have the potential to generate odor complaints subject to Rule 402 - Nuisance.</p>
6.	<input type="radio"/>	<input checked="" type="radio"/>	Does this project cause an increase of emissions from marine vessels, trains and/or airplanes?
7.	<input type="radio"/>	<input checked="" type="radio"/>	Will the proposed project increase the QUANTITY of hazardous materials stored aboveground onsite or transported by mobile vehicle to or from the site by greater than or equal to the amounts associated with each compound on the attached Table 1? ⁴
Section III - Water Resources			
8.	<input type="radio"/>	<input checked="" type="radio"/>	<p>Will the project increase demand for water at the facility by more than 5,000,000 gallons per day?</p> <p>The following examples identify some, but not all, types of projects that may result in a "yes" answer to this question: 1) projects that generate steam; 2) projects that use water as part of the air pollution control equipment; 3) projects that require water as part of the production process; 4) projects that require new or expansion of existing sewage treatment facilities; 5) projects where water demand exceeds the capacity of the local water purveyor to supply sufficient water for the project; and 6) projects that require new or expansion of existing water supply facilities.</p>
9.	<input type="radio"/>	<input checked="" type="radio"/>	<p>Will the project require construction of new water conveyance infrastructure?</p> <p>Examples of such projects are when water demands exceed the capacity of the local water purveyor to supply sufficient water for the project, or require new or modified sewage treatment facilities such that the project requires new water lines, sewage lines, sewage hook-ups, etc.</p>
Section IV - Transportation/Circulation			
10.			Will the project result in (Check all that apply):
	<input type="radio"/>	<input checked="" type="radio"/>	a. the need for more than 350 new employees?
	<input type="radio"/>	<input checked="" type="radio"/>	b. an increase in heavy-duty transport truck traffic to and/or from the facility by more than 350 truck round-trips per day?
	<input type="radio"/>	<input checked="" type="radio"/>	c. increase customer traffic by more than 700 visits per day?
Section V - Noise			
11.	<input type="radio"/>	<input checked="" type="radio"/>	Will the project include equipment that will generate noise GREATER THAN 90 decibels (dB) at the property line?
Section VI - Public Services			
12.			Will the project create a permanent need for new or additional public services in any of the following areas (Check all that apply):
	<input type="radio"/>	<input checked="" type="radio"/>	a. Solid waste disposal? Check "No" if the projected potential amount of wastes generated by the project is less than five tons per day.
	<input type="radio"/>	<input checked="" type="radio"/>	b. Hazardous waste disposal? Check "No" if the projected potential amount of hazardous wastes generated by the project is less than 42 cubic yards per day (or equivalent in pounds).

****REMINDER: For each "Yes" checked in the sections above, attach all pertinent information including but not limited to estimated quantities, volumes, weights, etc.****

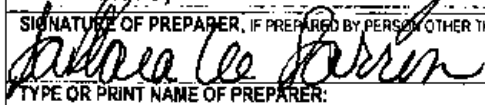
SIGNATURES			
I HEREBY CERTIFY THAT ALL INFORMATION CONTAINED HEREIN AND INFORMATION SUBMITTED WITH THIS APPLICATION IS TRUE AND CORRECT TO THE BEST OF MY KNOWLEDGE. I UNDERSTAND THAT THIS FORM IS A SCREENING TOOL AND THAT THE SCAQMD RESERVES THE RIGHT TO CONSIDER OTHER PERTINENT INFORMATION IN DETERMINING CEQA APPLICABILITY.			
SIGNATURE OF RESPONSIBLE OFFICIAL OF FIRM:		TITLE OF RESPONSIBLE OFFICIAL OF FIRM:	
		Service General Manager	
TYPE OR PRINT NAME OF RESPONSIBLE OFFICIAL OF FIRM:		RESPONSIBLE OFFICIAL'S TELEPHONE NUMBER:	DATE Signed:
John Macarlay		620 442-3600	10/23/06
SIGNATURE OF PREPARER, IF PREPARED BY PERSON OTHER THAN RESPONSIBLE OFFICIAL OF FIRM:		TITLE OF PREPARER:	
		Principal, Watson&Barron, Ltd.	
TYPE OR PRINT NAME OF PREPARER:		PREPARER'S TELEPHONE NUMBER:	DATE Signed:
Barbara Lee Barron, QEP		919 828-4402	10/3/2006

THIS CONCLUDES FORM 400-CEQA. INCLUDE THIS FORM AND THE ATTACHMENTS WITH FORM 400-A.

⁴ Table 1 - Regulated Substances List and Threshold Quantities for Accidental Release Prevention can be found in the Instructions for Form 400-CEQA.



South Coast Air Quality Management District
Form 400-A

Application For Permit To Construct and Permit To Operate

Mail Application To:
 P.O. Box 4944
 Diamond Bar, CA 91765
 Tel: (909) 396-3385
 www.sqmd.gov

Section A: Operator Information

1. Business Name of Operator To Appear On The Permit:
 GE Engine Services, Inc.

2. Valid AQMD Facility ID (Available on Permit or Invoice issued by AQMD): 061160

3. Owner's Business Name (only if different from Business Name of Operator):

Section B: Equipment Location

4. Equipment Location Address:
 For equipment operated at various locations in AQMD's jurisdiction, provide address of initial site

2264 Avion Place
 Street Address

Ontario CA, 91761
 City State Zip Code

County: Los Angeles Orange San Bernardino Riverside

Contact Name: Tamara Norwood X4331

Contact Title: Env. Program Mgr. Phone: (620) 442-3600

Fax: (513) 786-1783 E-Mail: Tamara.Norwood@ge.com

Section C: Permit Mailing Address

5. Permit and Correspondence Information:
 Check here if same as equipment location address

Street Address

City State Zip Code

County: Los Angeles Orange San Bernardino Riverside

Contact Name:

Contact Title: Phone:

Fax: E-Mail:

Section D: Application Type The facility is in RECLAIM Title V RECLAIM & Title V Program (please check if applicable)

6. Reason for Submitting Application (Select only ONE):

New Construction (Permit to Construct)

Equipment Operating Without A Permit or Expired Permit

Administrative Change

Equipment On-Site But Not Constructed or Operational

Title V Application (Initial, Revisions, etc.) (Also complete Form 500-TV)

Compliance Plan

Facility Permit Amendment

Registration/Certification

Streamlined Standard Permit

Permitted Equipment Altered/ Modified Without Permit Approval*

Proposed Alteration/Modification to Permitted Equipment

Change of Condition For Permit To Operate

Change of Condition For Permit To Construct

Change of Location—Moving to New Site

Existing Or Previous Permit/Application Number:
 (If you checked any of the items in this column, you MUST provide a existing Permit/ Application Number)

7. Estimated Start Date of Operation/Construction (MM/DD/YYYY):

8. Description of Equipment:

9. Is this equipment portable AND will it be operated at different locations within AQMD's jurisdiction? No Yes

10. For identical equipment, how many additional applications are being submitted with this application? (Form 400-A required for each)

11. Are you a Small Business as per AQMD's Rule 102 definition? (10 employees or less and total gross receipts are \$500,000 or less, or a not-for-profit training center?) No Yes

12. Has a Notice of Violation (NOV) or a Notice To Comply (NC) been issued for this equipment? No Yes If yes, provide NOV/NC #:

* A Higher Permit Processing Fee applies to those items with an asterisk (Rule 301 (c) (1) (D))

Section E: Facility Business Information

13. What type of business is being conducted at this equipment location?
 Turbine Engine Repair and Testing

14. What is your business primary NAICS Code (North American Industrial Classification System)? 336412

15. Are there other facilities in the SCAQMD jurisdiction operated by the same operator? No Yes

16. Are there any schools (K-12) within a 1000-ft. radius of the equipment physical location? No Yes

Section F: Authorization/Signature I hereby certify that all information contained herein and information submitted with this application is true and correct.

17. Signature of Responsible Official:

18. Title: Service General Manager

19. Print Name: John Macaulay

20. Date: 10/23/06

Check List

Form(s) signed and dated by authorized official

Supplemental Equipment Form (400-E-XX or 400-E-GEN)

CEQA Form (400-CEQA) attached

Payment for permit processing fee attached

Your application will be rejected if any of the above items are missing.

AQMD USE ONLY		APPLICATION/TRACKING # 469675		TYPE B C D	EQUIPMENT CATEGORY CODE:	FEE SCHEDULE: \$	VALIDATION 11-7-06 TOR
ENG. A R	ENG. A R	CLASS I II IV	ASSIGNMENT Unit J Engineer	CHECK/MONEY ORDER 30639934	AMOUNT 49719.70	Tracking #	



South Coast Air Quality Management District
FORM 400-E-9b
EXTERNAL COMBUSTION
BAKE/CURE OVEN

Mail Application To:
 SCAQMD
 P.O. Box 4944
 Diamond Bar, CA 91765
 Tel: (909) 396-3385
www.aqmd.gov

This form must be accompanied by a completed Application for a Permit to Construct/Operate - Form 400A, Form CEQA, Plot Plan and Stack Form

Permit to be issued to (Business name of operator to appear on permit):
 GE Engine Services, Inc.

Address where the equipment will be operated (for equipment which will be moved to various location in AQMD's jurisdiction, please list the initial location site):
 2264 Avion Place, Ontario, CA 91761 Fixed Location Various Locations

SECTION A: EQUIPMENT DESCRIPTION

Equipment	Manufacturer: Grieve	Model No: B2-650	Make:
Dimension	Length: 9.50 ft. Width: 6.42 ft. Height: 7.33 ft.		
Type	<input checked="" type="radio"/> Cure <input type="radio"/> Bake <input type="radio"/> Bakery <input type="radio"/> Drying		
Design Rating for Fuel	<input checked="" type="radio"/> Electric Heating Total KW Rating:	<input type="radio"/> LPG <input type="radio"/> Natural Gas Fired Total BTU rating: (BTU/hr) Number of burners: Btu rating of each burner: (BTU/hr) Low Nox Type? <input type="radio"/> Yes <input type="radio"/> No	
Blower	<input checked="" type="checkbox"/> Exhaust Quantity: 1 HP: 5.00 CFM: 5000.000 for each unit	<input type="checkbox"/> Circulation Quantity: HP: CFM: for each unit	<input type="checkbox"/> Combustion Air Blower Quantity: HP: CFM: for each unit
Method of Heating	<input type="radio"/> Direct fired <input type="radio"/> Infra red with hot air <input checked="" type="radio"/> Infrared with ambient air <input type="radio"/> Steam Heated <input type="radio"/> Other Indirect		

SECTION B: PROCESS DESCRIPTION

Brief Description of Process	Materials Processed: Curing solid film lubricant - turbine engine parts		
Operation	For bakery oven, please provide: Yeast Percentage: % Fermentation Type: hours		
Operating Temperature	<input checked="" type="radio"/> Batch <input type="radio"/> Continuous		
Instrumentation Data	Normal temperature: 400.00 °F Maximum temperature: 650.00 °F		
Operating Schedule	Describe instrumentation data for measuring temperature and other operating parameters (attach description).		
	Normal:	2 hours/day	5 days/week 52 weeks/yr
	Maximum:	4 hours/day	5 days/week 52 weeks/yr

SECTION C: APPLICANT CERTIFICATION STATEMENT

I hereby certify that all information contained herein and information submitted with this application is true and correct.

SIGNATURE OF PREPARER:	TITLE OF PREPARER: Principal	PREPARER'S TELEPHONE NUMBER: (919) 828-4402	PREPARER'S E-MAIL ADDRESS:
CONTACT PERSON FOR INFORMATION ON THIS EQUIPMENT: Tamara Norwood	CONTACT PERSON'S TELEPHONE NUMBER: (620) 442-3600	DATE SIGNED:	
E-MAIL ADDRESS: tamara.norwood@ge.com	FAX NUMBER: (513) 786-1783		

CONFIDENTIAL INFORMATION

Under the California Public Records Act, all information in your permit application will be considered a matter of public record and may be disclosed to a third party. If you wish to keep certain items as confidential, please complete the following steps:

- Make a copy of any page containing confidential information blanked out. Label this page "public copy."
- Label the original page "confidential." Circle all confidential items on the page.
- Prepare a written justification for the confidentiality of each confidential item. Append this to the confidential copy.



South Coast Air Quality Management District

Form 400-A

Application For Permit To Construct and Permit To Operate

Mail Application To: P.O. Box 4944, Diamond Bar, CA 91765. Tel: (909) 396-3365 www.aqmd.gov

Section A: Operator Information

1. Business Name of Operator To Appear On The Permit: GE Engine Services, Inc.
2. Valid AQMD Facility ID (Available on Permit or Invoice issued by AQMD): 061160
3. Owner's Business Name (only if different from Business Name of Operator):

Section B: Equipment Location

4. Equipment Location Address: 2264 Avion Place, Ontario, CA 91776. Contact Name: Tamara Norwood, Phone: (620) 442-3600.

Section C: Permit Mailing Address

5. Permit and Correspondence Information: [X] Check here if same as equipment location address.

Section D: Application Type

The facility is in RECLAIM Title V RECLAIM & Title V Program. Reason for Submitting Application: Equipment Operating Without A Permit or Expired Permit. Estimated Start Date of Operation/Construction: 07/05/2006.

Section E: Facility Business Information

13. What type of business is being conducted at this equipment location? Turbine Engine Repair and Testing. 14. What is your business's primary NAICS Code? 336412.

Section F: Authorization/Signature

17. Signature of Responsible Official: John Macaulay. 18. Title: Service General Manager. 19. Print Name: John Macaulay. 20. Date: 10/23/06.

Table with columns: AQMD USE ONLY, APPLICATION TRACKING #, TYPE, EQUIPMENT CATEGORY CODE, FEE SCHEDULE, VALIDATION, ENG. DATE, ASSIGNMENT, CHECK/MONEY ORDER, AMOUNT, TRACKING #.

APPLICATION FOR PERMIT TO CONSTRUCT AND PERMIT TO OPERATE FORM 400 - A

Non-Title V Facilities: This form must be accompanied by one or more 400-E-xx series form(s). Complete this side of form only.
Title V Facilities: Complete both sides of this form. Include additional forms as necessary.

NC/NOV NUMBER:

INSPECTOR	SECTOR
ISSUE DATE	

Section I - Company Information

LEGAL NAME OF OPERATOR: GE Engine Services, Inc. IRS OR S. S. NUMBER 3 1 1 4 6 6 3 6 0

PERMIT TO BE ISSUED TO (SEE INSTRUCTIONS): GE Engine Services, Inc.

BUSINESS MAILING ADDRESS: 1923 East Avion Street, Ontario, CA 91761

PERMIT MAILING ADDRESS, IF DIFFERENT FROM BUSINESS MAILING ADDRESS (same as above):

TYPE OF ORGANIZATION:
 Corporation Limited Partnership Government Entity
 Individual General Partnership Other (Fill in):

ARE YOU A SMALL BUSINESS? (SEE INSTRUCTIONS): Yes No

AVERAGE ANNUAL GROSS RECEIPTS \$: _____ **NUMBER OF EMPLOYEES:** 30 **IS YOUR BUSINESS 51% OR MORE WOMAN/MINORITY OWNED?** Yes No

THIS SECTION IS REQUIRED FOR ALL APPLICATIONS FOR NEW CONSTRUCTION OR MAJOR MODIFICATIONS.

ARE ALL MAJOR SOURCES UNDER SAME OWNERSHIP IN CALIFORNIA IN COMPLIANCE WITH FEDERAL, STATE, AND LOCAL AIR POLLUTION CONTROL RULES? Yes No

ARE YOU THE OWNER OF THE EQUIPMENT UNDER THIS APPLICATION? Yes No IRS OR S. S. NUMBER _____

IF NO, ENTER THE LEGAL NAME OF OWNER: _____

Section II - Facility Information

EQUIPMENT ADDRESS/LOCATION: 2264 Avion Drive, Ontario, CA 91761

FACILITY NAME: GE Engine Services, Inc. / West Coast Operations

FACILITY ID NUMBER: 0 6 1 1 6 0

PRINT NAME OF CONTACT PERSON: Hani Zarifa **TITLE OF CONTACT PERSON:** Sr. Environmental Engineer

TYPE OF BUSINESS AT THIS FACILITY: Turbine Engine Testing **PRIMARY SIC CODE FOR THIS FACILITY:** 3 7 2 4 **NUMBER OF EMPLOYEES AT THIS FACILITY:** 30

CONTACT PERSON'S TELEPHONE NUMBER (909) 937 5274 **CONTACT PERSON'S FAX NUMBER (909) 937 5319** **CONTACT PERSON'S E-MAIL ADDRESS:** Hani.Zarifa@ae.ge.com

Section III - Application Type

APPLICATION FOR (SEE INSTRUCTIONS):
 NEW CONSTRUCTION MODIFICATION CHANGE OF LOCATION
 EXISTING EQUIPMENT WITHOUT PERMIT CHANGE OF PERMITTEE CHANGE OF PERMIT CONDITION
 EXISTING EQUIPMENT WITH EXPIRED PERMIT

ARE YOU SUBMITTING MULTIPLE APPLICATIONS FOR EQUIPMENT IDENTICAL TO THAT DESCRIBED ABOVE? Yes No

APPLICATION FOR NON-TITLE V EQUIPMENT PERMIT. CHECK THE SUPPLEMENTAL SERIES 400-E-xx FORM(S) SUBMITTED WITH THIS 400-A FORM:

<input type="checkbox"/> 400-E-1 • PARTICULATE MATTER (PM-10) CONTROL EQUIPMENT	<input type="checkbox"/> 400-E-13 • INTERNAL COMBUSTION EQUIPMENT
<input type="checkbox"/> 400-E-2 • VOLATILE ORGANIC COMPOUND (VOC) CONTROL EQUIPMENT	<input type="checkbox"/> 400-E-14 • OPEN PROCESS TANK
<input type="checkbox"/> 400-E-3 • SCRUBBER	<input type="checkbox"/> 400-E-14a • OPEN PROCESS TANK; PROCESS LINE
<input type="checkbox"/> 400-E-4 • ABRASIVE BLASTING EQUIPMENT	<input type="checkbox"/> 400-E-15 • PRINTING EQUIPMENT
<input type="checkbox"/> 400-E-5 • DEGREASER	<input type="checkbox"/> 400-E-16 • SOLID MATERIALS STORAGE EQUIPMENT
<input type="checkbox"/> 400-E-7 • DRY CLEANING EQUIPMENT	<input type="checkbox"/> 400-E-17 • SPRAY BOOTH/OPEN SPRAY
<input type="checkbox"/> 400-E-8 • ETHYLENE OXIDE STERILIZER	<input type="checkbox"/> 400-E-17a • POWDER SPRAY BOOTH
<input type="checkbox"/> 400-E-9 • EXTERNAL COMBUSTION EQUIPMENT	<input type="checkbox"/> 400-E-18 • STORAGE TANK (LIQUID & GASEOUS MATERIAL)
<input type="checkbox"/> 400-E-10 • FOOD BROILER/FRYER	<input type="checkbox"/> 400-E-19 • WAVE SOLDER MACHINE
<input type="checkbox"/> 400-E-11 • FUEL DISPENSING AND STORAGE EQUIPMENT	<input type="checkbox"/> 400-E-20 • ASBESTOS REMOVAL EQUIPMENT
<input type="checkbox"/> 400-E-12 • GAS TURBINE	<input type="checkbox"/> NONE • ADDITIONAL INFORMATION SUBMITTED AS REQUESTED ON FORM 400-E-GI

APPLICATION FOR TITLE V FACILITY PERMIT. PROVIDE INFORMATION REQUESTED ON REVERSE SIDE OF THIS FORM.

I HEREBY CERTIFY THAT ALL INFORMATION CONTAINED HEREIN AND INFORMATION SUBMITTED WITH THIS APPLICATION IS TRUE AND CORRECT.

SIGNATURE OF RESPONSIBLE OFFICIAL OF FIRM: *[Signature]* **TITLE OF RESPONSIBLE OFFICIAL OF FIRM:** Service General Manager

TYPE OR PRINT NAME OF RESPONSIBLE OFFICIAL OF FIRM: Robert H. Rich **RESPONSIBLE OFFICIAL'S TELEPHONE NUMBER:** (909) 937 5302 **DATE SIGNED:** 3/23/98

I HEREBY CERTIFY THAT ALL INFORMATION CONTAINED HEREIN AND INFORMATION SUBMITTED WITH THIS APPLICATION IS TRUE AND CORRECT.

SIGNATURE OF PREPARER, IF PREPARED BY PERSON OTHER THAN RESPONSIBLE OFFICIAL OF FIRM: *[Signature]* **TITLE OF RESPONSIBLE OFFICIAL OF FIRM:** Sr. Environmental Engineer

TYPE OR PRINT NAME OF PREPARER, IF PREPARED BY PERSON OTHER THAN RESPONSIBLE OFFICIAL OF FIRM: Hani Zarifa **PREPARER'S TELEPHONE NUMBER:** (909) 937 5274 **DATE SIGNED:** 3/23/98

TITLE V FACILITIES ONLY: COMPLETE OTHER SIDE

AQMD USE ONLY:	APPLICATION/TRACKING #: 341149	TYPE: B C D	EQUIPMENT CATEGORY CODE: 0147001	FEE SCHEDULE: Change of Condition	VALIDATION: 03/24/98
ENG. A R DATE:	ENG. (A) R DATE: 5/22/98	CLASS: I II IV	ASSIGNMENT: 76 ENGINEER HN	ENF. SECT.:	CHECK/MONEY ORDER AMOUNT: *0030274700* 2848.1

5319 / 5215 / Irene Santofscaya 937 5300



SOUTH COAST AIR QUALITY MANAGEMENT DISTRICT

9150 Flair Drive El Monte, CA 91731

APPLICATION FOR PERMIT TO CONSTRUCT AND PERMIT TO OPERATE EXCAVATE AND FOR PLANS REQUIRED BY THE EXECUTIVE ORDER

COLTON

FOR FEE INFORMATION AND SMALL BUSINESS EXEMPTION

SEE REVERSE SIDE

PLEASE TYPE OR PRINT

SCAQMD USE

1A. PERMIT TO BE ISSUED TO: General Electric Company BUSINESS LICENSE NAME OF ORGANIZATION THAT IS TO RECEIVE PERMIT		SEC	TS	061160 ID NUMBER	
1B. NAME (OR NAMES) OF OWNER OR PRINCIPAL PARTNERS DOING BUSINESS AS (DBA) ABOVE ORGANIZATION					
2A. MAILING ADDRESS 1923 East Avion Street NUMBER STREET			2B. 91761 ZIP CODE		
3A. EQUIPMENT LOCATION IF SAME ENTER "SAME" 2264 East Avion Place NUMBER STREET			3B. Vineyard Ave. & Mission Blvd. NEAREST INTERSECTING STREET		
4A. CONTACT PERSON (INITIAL & NAME) D.W. Lu			4B. CONTACT PHONE NO. (AREA & NO.) (714) 391-5424		
5. APPLICATION IS HEREBY MADE FOR PERMIT TO OPERATE THE FOLLOWING EQUIPMENT Storage Tank No. 4 for Jet Fuels					
6. IF THIS EQUIPMENT HAD A PREVIOUS WRITTEN PERMIT, STATE NAME OF CORPORATION, COMPANY, OR INDIVIDUAL OWNER THAT OPERATED THIS EQUIPMENT, AND STATE PREVIOUS AIR POLLUTION CONTROL DISTRICT PERMIT NUMBER General Electric D02487 NAME PREVIOUS PERMIT NUMBER					
7. PERMIT APPLICATION FOR EQUIPMENT NEW CONSTRUCTION <input checked="" type="checkbox"/> ALTERATION <input checked="" type="checkbox"/> CHANGE OF LOCATION <input type="checkbox"/>		REINSTATE NON-PAYMENT P/O <input type="checkbox"/> FEES DUE <input type="checkbox"/> CHANGE OF OWNERSHIP <input type="checkbox"/> EXISTING EQUIPMENT IN OPERATION WITHOUT PRIOR PERMIT <input type="checkbox"/> CHANGE OF CONDITIONS <input type="checkbox"/>		8. TYPE OF ORGANIZATION CORPORATION <input checked="" type="checkbox"/> PARTNERSHIP <input type="checkbox"/> INDIVIDUAL OWNER <input type="checkbox"/> LOCAL GOV'T. AGENCY <input type="checkbox"/>	STATE AGENCY <input type="checkbox"/> FEDERAL AGENCY <input type="checkbox"/> UTILITY <input type="checkbox"/>
9. ESTIMATED COST OF EQUIPMENT OR ALTERATION BASIC EQUIPMENT \$ 0		AIR POLLUTION CONTROL EQUIPMENT \$ 0			
10. FOR THE NEW CONSTRUCTION, ALTERATION, TRANSFER OF OWNERSHIP OR LOCATION, WHAT IS ESTIMATED STARTING DATE? April 1, 1990 ESTIMATED COMPLETION DATE? May 1, 1990					
11. GENERAL NATURE OF BUSINESS Aircraft Engine Maintenance			12. PRINCIPAL PRODUCT Aircraft Engine Maintenance		
13. DO YOU CLAIM CONFIDENTIALITY OF DATA? YES <input type="checkbox"/> NO <input checked="" type="checkbox"/> IF YES STATE NATURE OF DATA ON SEPARATE SHEET		14. NORMAL OPERATING HOURS OF SUBJECT EQUIPMENT HOURS/DAY 24 DAYS/WEEK 7 WEEKS/YEAR 52		15. HAS A CEQA DOCUMENT BEEN PREPARED FOR THIS PROJECT? YES <input type="checkbox"/> NO <input checked="" type="checkbox"/> 16A. ARE ALL COMPANIES' FACILITIES IN CALIFORNIA IN COMPLIANCE WITH AIR POLLUTION RULES? YES <input checked="" type="checkbox"/> NO <input type="checkbox"/>	
18. SIGNATURE OF RESPONSIBLE MEMBER OF ORGANIZATION <i>M.A. Donohue</i>			17. OFFICIAL TITLE OF SIGNER General Service Manager		
18. TYPED OR PRINTED NAME OF SIGNER M.A. Donohue			19. PHONE NO. 714-391-5302	20. DATE 4-12-90	
SIC NO.	EQUIP CAT NO. 3329021-	8CH/BTP 5/C			
APPLICATION NO. 227600	PERMIT NO.	TYPE PORC	WORK UNITS A/C P/O	ASSIGNMENT UNIT 09 ENGR MB	
VALIDATION 5/4/90 GF	FILING FEE 250.00	CHECK OR MONEY ORDER NUMBER 770793			

Form 400A

PRIOR VERSIONS NOT VALID

(Continued on Reverse)

SEE REVERSE FOR FEES REQUIRED UPON FILING.

88399-02

*Reviewed by MB
Colton Unit 9 4/20/90*



SOUTH COAST AIR QUALITY MANAGEMENT DISTRICT
9150 Flair Drive, El Monte, CA 91731



**APPLICATION FOR PERMIT TO CONSTRUCT AND PERMIT TO OPERATE
 REQUIRED BY THE EXECUTIVE OFFICER**

CO. ID. 061160		PLEASE TYPE OR PRINT		WHITE-ENGINEERING YELLOW-FILE PINK-ENFORCEMENT	
IF YOU HAVE AN EXISTING ID. ENTER ID NUMBER: IF NO ID. LEAVE BLANK				SCAQMD USE	
1A. PERMIT TO BE ISSUED TO: General Electric Co.				061160 <i>pa</i>	
BUSINESS LICENSE NAME OF ORGANIZATION THAT IS TO RECEIVE PERMIT		SEC	TS	ID NUMBER (FOR NEW CO. ONLY)	
1B. 1923 E. Avion Street, Ontario, California 91761					
NAME (OR NAMES) OF OWNER OR PRINCIPAL PARTNERS DOING BUSINESS AS (DBA) ABOVE ORGANIZATION					
2A. MAILING ADDRESS 1923 E. Avion Street, Ontario, California 91761					
NUMBER	STREET	CITY OR COMMUNITY	STATE	ZIP CODE	
3A. EQUIPMENT LOCATION (IF SAME ENTER "SAME") 2264 Avion Place, Ontario, California 91761					
NUMBER	STREET	CITY OR COMMUNITY	ZIP	NEAREST INTERSECTING STREET	
4A. CONTACT PERSON (INITIAL & NAME) D.W. Lu			4B. CONTACT PHONE NO. (AREA & NO.) ()		
5. APPLICATION IS HEREBY MADE FOR PERMIT TO OPERATE THE FOLLOWING EQUIPMENT Underground storage tank for waste fuel and oil					
6. IF THE EQUIPMENT HAD A PREVIOUS WRITTEN PERMIT, STATE NAME OF CORPORATION, COMPANY, OR INDIVIDUAL OWNER THAT OPERATED THIS EQUIPMENT, AND STATE PREVIOUS AIR POLLUTION CONTROL DISTRICT PERMIT NUMBER					
NAME			PREVIOUS PERMIT NUMBER		
7. PERMIT APPLICATION FOR EQUIPMENT			8. TYPE OF ORGANIZATION		
REINSTATE NON-PAYMENT P/O <input type="checkbox"/> NEW CONSTRUCTION <input type="checkbox"/> ALTERATION <input type="checkbox"/> CHANGE OF LOCATION <input type="checkbox"/> FEES DUE <input type="checkbox"/> CHANGE OF OWNERSHIP <input type="checkbox"/> EXISTING EQUIPMENT IN OPERATION WITHOUT PRIOR PERMIT <input checked="" type="checkbox"/> CHANGE OF CONDITIONS <input type="checkbox"/>			CORPORATION <input type="checkbox"/> PARTNERSHIP <input type="checkbox"/> INDIVIDUAL OWNER <input type="checkbox"/> LOCAL GOV'T AGENCY <input type="checkbox"/> STATE AGENCY <input type="checkbox"/> FEDERAL AGENCY <input type="checkbox"/> UTILITY <input type="checkbox"/>		
9. ESTIMATED COST OF EQUIPMENT OR ALTERATIONS					
BASIC EQUIPMENT \$			AIR POLLUTION CONTROL EQUIPMENT \$		
10. FOR NEW CONSTRUCTION, ALTERATION, TRANSFER OWNERSHIP OR LOCATION, WHAT IS ESTIMATED STARTING DATE? _____ ESTIMATED COMPLETED DATE? _____					
11. GENERAL NATURE OF BUSINESS Aircraft Engine Maintenance			12. PRINCIPAL PRODUCT Aircraft Engine Maintenance		
13. DO YOU CLAIM CONFIDENTIALITY OF DATA? YES <input type="checkbox"/> NO <input checked="" type="checkbox"/> IF YES STATE NATURE OF DATA ON SEPARATE SHEET		14. NORMAL OPERATING HOURS OF SUBJECT EQUIPMENT HOURS/DAY: 24 DAY/WEEK: 7 WEEKS/YEAR: 52		15. HAS A CEQA DOCUMENT BEEN PREPARED FOR THIS PROJECT? YES <input type="checkbox"/> NO <input checked="" type="checkbox"/> 15A. ARE ALL COMPANIES FACILITIES IN CALIFORNIA IN COMPLIANCE WITH AIR POLLUTION RULES? YES <input checked="" type="checkbox"/> NO <input type="checkbox"/>	
16. SIGNATURE OF RESPONSIBLE MEMBER OF ORGANIZATION <i>M.A. Donohue</i>			17. OFFICIAL TITLE OF SIGNER Service General Manager		
18. TYPED OR PRINTED NAME OF SIGNER M.A. Donohue		19. PHONE NO. (714) 986-6731		20. DATE 6-19-90	
SCAQMD USE	SIC NO.	EQUIP. CAT. NO.	SCH/STP		
	APPLICATION NO. 231564 <i>ma</i>	PERMIT NO.	TYPE B OR C B	WORK UNITS AVG P/O	ASSIGNMENT UNIT ENGR 09 AIRB
	VALIDATION 6/28/90 <i>YOB</i>	FILING FEE \$ 750.00	CHECK OR MONEY ORDER NUMBER 765725		
	SENT TO DATA/D	RET. FROM DATA	SENT TO C/S	RET. FROM C/S	SENT TO
				SENT TO	PYMT. PSD. & APPL. FIN. APPL. TO DATA

Reviewed by MB-Cotton (1 OF 3) 4/22/90



South Coast Air Quality Management District

Form 400-A

Application For Permit To Construct and Permit To Operate

Mail Application To
P O Box 4944
Diamond Bar, CA 91785

Tel (909) 396-3385
www.aqmd.gov

Section A Operator Information	
1 Business Name of Operator To Appear On The Permit <u>ExpressJet Airlines</u>	
2 Valid AQMD Facility ID (Available on Permit or Invoice issued by AQMD): <u>151380</u>	3 Owner's Business Name (only if different from Business Name of Operator)
Section B Equipment Location	
4. Equipment Location Address For equipment operated at various locations in AQMD's jurisdiction provide address of initial site	
<u>Ontario International Airport - 2475 Avion Drive</u> Street Address	
<u>Ontario</u> CA <u>91761</u> City State Zip Code	
County <input type="radio"/> Los Angeles <input type="radio"/> Orange <input checked="" type="radio"/> San Bernardino <input type="radio"/> Riverside	
Contact Name <u>Dave Staggs</u>	
Contact Title <u>Regional Director, Maintenance</u> Phone: <u>(832) 687-0328</u>	
Fax <u>n/a</u> E-Mail <u>Dave Staggs@expressjet.com</u>	
Section C Permit Mailing Address	
5. Permit and Correspondence Information <input type="checkbox"/> Check here if same as equipment location address	
<u>4750 World Houston Parkway, Suite 200</u> Street Address	
<u>Houston</u> TX <u>77032</u> City State Zip Code	
Contact Name <u>Ronald Schultz</u>	
Contact Title <u>Director, Environmental Affairs</u> Phone: <u>(832) 353-3432</u>	
Fax <u>(832) 353-3460</u> E-Mail <u>Ronald Schultz@expressjet</u>	
Section D. Application Type The facility is in <input type="radio"/> RECLAIM <input type="radio"/> Title V <input type="radio"/> RECLAIM & Title V Program (please check if applicable)	
6. Reason for Submitting Application (Select only ONE)	
<input type="radio"/> New Construction (Permit to Construct) <input type="radio"/> Equipment Operating Without A Permit or Expired Permit* <input type="radio"/> Administrative Change <input checked="" type="radio"/> Equipment On-Site But Not Constructed or Operational <input type="radio"/> Title V Application (Initial Revisions, Modifications, etc.) <input type="radio"/> Compliance Plan <input type="radio"/> Facility Permit Amendment <input type="radio"/> Registration/Certification <input type="radio"/> Streamlined Standard Permit	
<input type="radio"/> Permitted Equipment Altered/ Modified Without Permit Approval* <input type="radio"/> Proposed Alteration/Modification to Permitted Equipment <input type="radio"/> Change of Condition For Permit To Operate <input type="radio"/> Change of Condition For Permit To Construct <input type="radio"/> Change of Location—Moving to New Site Existing Or Previous Permit/Application Number <small>(If you checked any of the items in this column you MUST provide a existing Permit/ Application Number)</small>	
7 Estimated Start Date of Operations/Construction (MM/DD/YYYY): <u>04/01/2007</u>	
8 Description of Equipment: <u>TLD Air Start Unit used as a backup power source to start aircraft engines. The unit is equipped with a 2002 200hp Cummins diesel fueled engine (model number BS 9C, serial number 46274304). The engine family certification is 2CEXL0359ABA. The unit is equipped with air pollution controls.</u>	
9 Is this equipment portable AND will it be operated at different locations within AQMD's jurisdiction? <input checked="" type="radio"/> No <input type="radio"/> Yes	
10 For identical equipment, how many additional applications are being submitted with this application? (Form 400-A required for each) <u>0</u>	
11 Are you a Small Business as per AQMD's Rule 102 definition? (10 employees or less and total gross receipts are \$500,000 or less, or a not-for-profit training center?) <input checked="" type="radio"/> No <input type="radio"/> Yes	
12 Has a Notice of Violation (NOV) or a Notice To Comply (NC) been issued for this equipment? <input checked="" type="radio"/> No <input type="radio"/> Yes If yes provide NOV/NC #	
* A Higher Permit Processing Fee applies to those items with an asterisk (Rule 301 (c) (1) (D))	
Section E Facility Business Information	
13 What type of business is being conducted at this equipment location? <u>Commercial Passenger Airline</u>	14 What is your business's primary NAICS Code (North American Industrial Classification System)? <u>4512</u>
15 Are there other facilities in the SCAQMD jurisdiction operated by the same operator? <input type="radio"/> No <input checked="" type="radio"/> Yes	16 Are there any schools (K-12) within a 1000-ft. radius of the equipment physical location? <input checked="" type="radio"/> No <input type="radio"/> Yes
Section F. Authorization/Signature I hereby certify that all information contained herein and information submitted with this application is true and correct.	
17 Signature of Responsible Official 	18 Title <u>Director, Environmental</u>
19 Print Name <u>Ronald Schultz</u>	20 Date <u>03/10/2007</u>
Check List <input checked="" type="checkbox"/> Form(s) signed and dated by authorized official <input checked="" type="checkbox"/> Supplemental Equipment Form (400-E XX or 400-E-GEN) <input checked="" type="checkbox"/> CEQA Form (400-CEQA) attached <input checked="" type="checkbox"/> Payment for permit processing fee attached Your application will be rejected if any of the above items are missing	

AQMD USE ONLY	APPLICATION TRACKING # <u>460815</u>	TYPE B C D	EQUIPMENT CATEGORY CODE	FEE SCHEDULE \$	VALIDATION <u>3/29/07</u>
ENG A R DATE	ENG A R DATE	CLASS I II IV	ASSIGNMENT Unit <u>Engineer</u>	CHECK/MONEY ORDER * <u>2118</u>	AMOUNT <u>1695.42</u> Tracking # <u>09873</u>

for record 4/5/07

STATION
ENGINEERING

07 MAR 23 P2 22



South Coast Air Quality Management District

Form 400-CEQA

California Environmental Quality Act (CEQA) Applicability

Mail Application To
P O Box 4944
Diamond Bar, CA 91765
Tel (909) 396-3385
www.scaqmd.gov

The SCAQMD is required by state law, the California Environmental Quality Act (CEQA), to review discretionary permit project applications for potential air quality and other environmental impacts. This form is a screening tool to assist the SCAQMD in clarifying whether or not the project has the potential to generate significant adverse environmental impacts that might require preparation of a CEQA document [CEQA Guidelines §15060(a)]. Refer to the attached instructions for guidance in completing this form. For each Form 400-A application, also complete and submit one Form 400-CEQA. If submitting multiple Form 400-A applications for the same project at the same time, only one 400-CEQA form is necessary for the entire project. If you need assistance completing this form, contact Lon Inga at (909) 396-3109.

FACILITY INFORMATION
Business Name of Operator to Appear on the Permit: ExpressJet Airlines
Facility ID (8-Digit)
Project Description: Permit to operate a TLD Air Start Unit with a diesel-fueled engine used as a backup power source to start aircraft engines

REVIEW FOR EXEMPTION FROM FURTHER CEQA ACTION
Check "Yes" or "No" as applicable
A. A CEQA and/or NEPA document previously or currently prepared that specifically evaluates this project?
B. A request for a change of permittee only (without equipment modifications)?
C. Equipment certification or equipment registration (qualifies for Rule 222)?
D. A functionally identical permit unit replacement with no increase in rating or emissions?
E. A change of daily VOC permit limit to a monthly VOC permit limit?
E. Equipment damaged as a result of a disaster during state of emergency?
G. A Title V (i.e., Regulation XXX) permit renewal (without equipment modifications)?
H. A Title V administrative permit revision?
I. The conversion of an existing permit into an Initial Title V permit?
If "Yes" is checked for any question above, your application does not require additional evaluation for CEQA applicability. Skip to page 2, "SIGNATURES" and sign and date this form.

REVIEW OF IMPACTS WHICH MAY TRIGGER CEQA
Complete Sections I-VI by checking "Yes" or "No" as applicable. To avoid delays in processing your application(s), explain all "Yes" responses on a separate sheet and attach it to this form.
Section I - General
1. Has this project generated any known public controversy regarding potential adverse impacts that may be generated by the project?
2. Is this project part of a larger project?
Section II - Air Quality
3. Will there be any demolition, excavating, and/or grading construction activities that encompass an area exceeding 20,000 square feet?
4. Does this project include the open outdoor storage of dry bulk solid materials that could generate dust? If Yes, include a plot plan with the application package.

1 A "project" means the whole of an action which has a potential for resulting in physical change to the environment, including construction activities, clearing or grading of land, improvements to existing structures, and activities or equipment involving the issuance of a permit. For example, a project might include installation of a new, or modification of an existing internal combustion engine, dry cleaning facility, boiler, gas turbine, spray coating booth, solvent cleaning tank, etc.
2 To download the CEQA guidelines, visit http://cgres.ca.gov/env_law/state.html
3 To download this form and the instructions, visit http://www.scaqmd.gov/ceqa or http://www.scaqmd.gov/permits

	Yes	No	
5.	<input type="radio"/>	<input checked="" type="radio"/>	<p>Would this project result in noticeable off-site odors from activities that may not be subject to SCAQMD permit requirements?</p> <p>For example, compost materials or other types of greenwaste (i.e., lawn clippings, tree trimmings, etc.) have the potential to generate odor complaints subject to Rule 402 - Nuisance</p>
6.	<input type="radio"/>	<input checked="" type="radio"/>	Does this project cause an increase of emissions from marine vessels, trains and/or airplanes?
7.	<input type="radio"/>	<input checked="" type="radio"/>	Will the proposed project increase the QUANTITY of hazardous materials stored aboveground onsite or transported by mobile vehicle to or from the site by greater than or equal to the amounts associated with each compound on the attached Table 1?*
Section III - Water Resources			
8.	<input type="radio"/>	<input checked="" type="radio"/>	<p>Will the project increase demand for water at the facility by more than 5,000,000 gallons per day?</p> <p>The following examples identify some, but not all, types of projects that may result in a "yes" answer to this question: 1) projects that generate steam, 2) projects that use water as part of the air pollution control equipment, 3) projects that require water as part of the production process, 4) projects that require new or expansion of existing sewage treatment facilities, 5) projects where water demand exceeds the capacity of the local water purveyor to supply sufficient water for the project, and 6) projects that require new or expansion of existing water supply facilities.</p>
9.	<input type="radio"/>	<input checked="" type="radio"/>	<p>Will the project require construction of new water conveyance infrastructure?</p> <p>Examples of such projects are when water demands exceed the capacity of the local water purveyor to supply sufficient water for the project, or require new or modified sewage treatment facilities such that the project requires new water lines, sewage lines, sewage hook-ups, etc.</p>
Section IV - Transportation/Circulation			
10.			Will the project result in (Check all that apply)
	<input type="radio"/>	<input checked="" type="radio"/>	a the need for more than 350 new employees?
	<input type="radio"/>	<input checked="" type="radio"/>	b an increase in heavy-duty transport truck traffic to and/or from the facility by more than 350 truck round-trips per day?
	<input type="radio"/>	<input checked="" type="radio"/>	c increase customer traffic by more than 700 visits per day?
Section V - Noise			
11.	<input type="radio"/>	<input checked="" type="radio"/>	Will the project include equipment that will generate noise GREATER THAN 90 decibels (dB) at the property line?
Section VI - Public Services			
12.			Will the project create a permanent need for new or additional public services in any of the following areas (Check all that apply)
	<input type="radio"/>	<input checked="" type="radio"/>	a Solid waste disposal? Check "No" if the projected potential amount of wastes generated by the project is less than five tons per day
	<input type="radio"/>	<input checked="" type="radio"/>	b Hazardous waste disposal? Check "No" if the projected potential amount of hazardous wastes generated by the project is less than 42 cubic yards per day (or equivalent in pounds)
REMINDER: For each "Yes" checked in the sections above, attach all pertinent information including but not limited to estimated quantities, volumes, weights, etc.			
SIGNATURES			
I HEREBY CERTIFY THAT ALL INFORMATION CONTAINED HEREIN AND INFORMATION SUBMITTED WITH THIS APPLICATION IS TRUE AND CORRECT TO THE BEST OF MY KNOWLEDGE. I UNDERSTAND THAT THIS FORM IS A SCREENING TOOL AND THAT THE SCAQMD RESERVES THE RIGHT TO CONSIDER OTHER PERTINENT INFORMATION IN DETERMINING CEQA APPLICABILITY			
SIGNATURE OF RESPONSIBLE OFFICIAL OF FIRM		TITLE OF RESPONSIBLE OFFICIAL OF FIRM	
		Director, Environmental Affairs	
TYPE OR PRINT NAME OF RESPONSIBLE OFFICIAL OF FIRM	RESPONSIBLE OFFICIAL'S TELEPHONE NUMBER	DATE Signed	
Ronald Schultz	(832) 3533-432	03/10/2007	
SIGNATURE OF PREPARER, IF PREPARED BY PERSON OTHER THAN RESPONSIBLE OFFICIAL OF FIRM		TITLE OF PREPARER	
		Consultant	
TYPE OR PRINT NAME OF PREPARER	PREPARER'S TELEPHONE NUMBER	DATE Signed	
Jay Porter	(512) 7916-754	03/15/2007	

THIS CONCLUDES FORM 400-CEQA. INCLUDE THIS FORM AND THE ATTACHMENTS WITH FORM 400-A

* Table 1 - Regulated Substances List and Threshold Quantities for Accidental Release Prevention can be found in the Instructions for Form 400-CEQA



South Coast Air Quality Management District

FORM 400-E-13b

NON-EMERGENCY INTERNAL COMBUSTION ENGINE

Mail Application To SCAQMD P O Box 4944 Diamond Bar, CA 91765

Tel (909) 398-3385

www.scaqmd.gov

This form must be accompanied by a completed Application for a Permit to Construct/Operate -Form 400A, Form CEQA, Plot Plan and Stack Form

Permit to be issued to (Business name of operator to appear on permit) ExpressJet Airlines
Address where the equipment will be operated (for equipment which will be moved to various location in AQMD's jurisdiction, please list the initial location site) Ontario Intl Airport - Avion Drive, Ontario, CA 91764
Does Applicant hold a valid permit for Portable ICE under CA Statewide Portable Equipment Registration Program? No

SECTION A. EQUIPMENT INFORMATION
Is the ICE an EPA Certified or Qualifying Non-Road Engine? Yes
Manufacturer: Cummins, Model No: B5 9C, Serial No: 46274304, Date of Manufacture: 01/01/2002, Date of Installation: 04/01/2007
ICE Function: Air Start Unit
Type: Portable, Intra-facility
Fuel: Diesel Oil No 2
Stand-By Fuel: Diesel Oil No 2
Cycle Type: Four Cycle
Combustion Type: Lean Burn
No of Cylinders: Six
Aspiration Type: Turbocharged/Aftercooled
Air Pollution Control: No Controls

SECTION B OPERATION INFORMATION						
Fuel Consumption	Maximum Rated load <u>7 900</u> gal./hr OR _____ cu ft/hr			Average Load <u>7 900</u> gal./hr OR _____ cu ft/hr		
Emissions Data	Pollutants	Maximum Emissions Before Control		Maximum Emissions After Control		Emissions Reference (attach) <input type="checkbox"/> Manufacturer's Guarantee <input type="checkbox"/> Catalytic Manufacturer's Guarantee <input checked="" type="checkbox"/> Source Test Data <input type="checkbox"/> EPA Emission Factors <input type="checkbox"/> Other (specify) _____
		Gm/Bhp-hr	PPM (15% O2)	Gm/Bhp-hr	PPM (15% O2)	
	ROG	<u>0 350</u>	_____	_____	_____	
	NOx	<u>6 880</u>	_____	_____	_____	
	CO	<u>0 810</u>	_____	_____	_____	
	PM	<u>0 185</u>	_____	_____	_____	
Operating Schedule	Normal	<u>1</u> hours/day	<u>5</u> days/week	<u>20</u> weeks/yr		
	Maximum	<u>2</u> hours/day	<u>5</u> days/week	<u>30</u> weeks/yr		

SECTION C APPLICANT CERTIFICATION STATEMENT			
I hereby certify that all information contained herein and information submitted with this application is true and correct.			
SIGNATURE OF PREPARER 	TITLE OF PREPARER Consultant	PREPARER'S TELEPHONE NUMBER (512) 791-6754	PREPARER'S E-MAIL ADDRESS AstralEHS@aol.com
CONTACT PERSON FOR INFORMATION ON THIS EQUIPMENT Britt Hinkle	CONTACT PERSON'S TELEPHONE NUMBER (361) 944-3040	DATE SIGNED 03/10/2007	
E-MAIL ADDRESS Britt.Hinkle@expressjet.com	FAX NUMBER		

CONFIDENTIAL INFORMATION

Under the California Public Records Act, all information in your permit application will be considered a matter of public record and may be disclosed to a third party. If you wish to keep certain items as confidential, please complete the following steps:

- Make a copy of any page containing confidential information blanked out. Label this page "public copy"
- Label the original page "confidential". Circle all confidential items on the page.
- Prepare a written justification for the confidentiality of each confidential item. Append this to the confidential copy.



South Coast Air Quality Management District

Form 400-A

Application For Permit To Construct and Permit To Operate

Mail Application To
P.O. Box 4944
Diamond Bar, CA 91765

Tel (909) 396-3385
www.aqmd.gov

Section A. Operator Information

1 Business Name of Operator To Appear On The Permit: ExpressJet Airlines
2 Valid AQMD Facility ID (Available on Permit or Invoice issued by AQMD)
3 Owner's Business Name (only if different from Business Name of Operator)

Section B. Equipment Location

4 Equipment Location Address: Ontario International Airport - 2475 Avion Drive
5 Permit and Correspondence Information: 4750 World Houston Parkway, Suite 200
Contact Name: Dave Staggs / Ronald Schultz
Contact Title: Regional Director, Maintenance / Director, Environmental Affairs

Section D. Application Type

The facility is in RECLAIM Title V RECLAIM & Title V Program
6 Reason for Submitting Application: Equipment On-Site But Not Constructed or Operational
7 Estimated Start Date of Operation/Construction: 04/01/2007
8 Description of Equipment: Hobart Ground Power Unit (GPU) used to power aircraft when engines are not running...
9 Is this equipment portable AND will it be operated at different locations within AQMD's jurisdiction? No
10 For identical equipment, how many additional applications are being submitted with this application? 0
11 Are you a Small Business as per AQMD's Rule 102 definition? No
12 Has a Notice of Violation (NOV) or a Notice To Comply (NC) been issued for this equipment? No

Section E. Facility Business Information

13 What type of business is being conducted at this equipment location? Commercial Passenger Airline
14 What is your business's primary NAICS Code (North American Industrial Classification System)? 4512
15 Are there other facilities in the SCAQMD jurisdiction operated by the same operator? Yes
16 Are there any schools (K-12) within a 1000-ft. radius of the equipment physical location? No

Section F. Authorization/Signature

17 Signature of Responsible Official: [Signature]
18 Title: Director, Environmental
19 Print Name: Ronald Schultz
20 Date: 03/10/2007
Check List: Form(s) signed and dated by authorized official, Supplemental Equipment Form (400-E-XX or 400-E-GEN), CEQA Form (400-CEQA) attached, Payment for permit processing fee attached

Table with columns: AQMD USE ONLY, APPLICATION/TRACKING # (466817), TYPE B C D, EQUIPMENT CATEGORY CODE, FEE SCHEDULE \$ (2717), VALIDATION (1695), ASSIGNMENT (Engineer), CHECK/MONEY ORDER AMOUNT (59815)

Handwritten note: pre-award 4/5/07

5 2 11 M
ENGINE ROOM

07 MAR 23 P 2 22



South Coast Air Quality Management District

Form 400-CEQA

California Environmental Quality Act (CEQA) Applicability

Mail Application To
P.O. Box 4944
Diamond Bar, CA 91765
Tel: (909) 396-3385
www.sqamd.gov

The SCAQMD is required by state law, the California Environmental Quality Act (CEQA), to review discretionary permit project applications for potential air quality and other environmental impacts. This form is a screening tool to assist the SCAQMD in clarifying whether or not the project has the potential to generate significant adverse environmental impacts that might require preparation of a CEQA document [CEQA Guidelines §15060(a)]¹. Refer to the attached instructions for guidance in completing this form.² For each Form 400-A application, also complete and submit one Form 400-CEQA. If submitting multiple Form 400-A applications for the same project at the same time, only one 400-CEQA form is necessary for the entire project. If you need assistance completing this form, contact Lori Inga at (909) 396-3108.

FACILITY INFORMATION
Business Name of Operator to Appear on the Permit: ExpressJet Airlines
Facility ID (6-Digit)
Project Description: Permit to operate a Hobart Ground Power Unit used as a power source to run aircraft when engines are off and there is no other power available

REVIEW FOR EXEMPTION FROM FURTHER CEQA ACTION
Check "Yes" or "No" as applicable
A. A CEQA and/or NEPA document previously or currently prepared that specifically evaluates this project?
B. A request for a change of permittee only (without equipment modifications)?
C. Equipment certification or equipment registration (qualifies for Rule 222)?
D. A functionally identical permit unit replacement with no increase in rating or emissions?
E. A change of daily VOC permit limit to a monthly VOC permit limit?
F. Equipment damaged as a result of a disaster during state of emergency?
G. A Title V (i.e. Regulation XXX) permit renewal (without equipment modifications)?
H. A Title V administrative permit revision?
I. The conversion of an existing permit into an Initial Title V permit?
If "Yes" is checked for any question above, your application does not require additional evaluation for CEQA applicability. Skip to page 2, "SIGNATURES" and sign and date this form.

REVIEW OF IMPACTS WHICH MAY TRIGGER CEQA
Complete Sections I-VI by checking "Yes" or "No" as applicable. To avoid delays in processing your application(s) explain all "Yes" responses on a separate sheet and attach it to this form.
Section I - General
1. Has this project generated any known public controversy regarding potential adverse impacts that may be generated by the project?
2. Is this project part of a larger project?
Section II - Air Quality
3. Will there be any demolition, excavating, and/or grading construction activities that encompass an area exceeding 20,000 square feet?
4. Does this project include the open outdoor storage of dry bulk solid materials that could generate dust? If Yes, include a plot plan with the application package.

¹ A "project" means the whole of an action which has a potential for resulting in physical change to the environment, including construction activities, clearing or grading of land, improvements to existing structures, and activities or equipment involving the issuance of a permit. For example, a project might include installation of a new, or modification of an existing internal combustion engine, dry-cleaning facility, boiler, gas turbine, spray coating booth, solvent cleaning tank, etc.



² To download the CEQA guidelines, visit http://ceres.ca.gov/env_law/state.html

³ To download this form and the instructions, visit http://www.sqamd.gov/ceqa or http://www.sqamd.gov/permit

	Yes	No	
5	<input type="radio"/>	<input checked="" type="radio"/>	<p>Would this project result in noticeable off-site odors from activities that may not be subject to SCAQMD permit requirements?</p> <p>For example, compost materials or other types of greenwaste (i.e., lawn clippings, tree trimmings, etc.) have the potential to generate odor complaints subject to Rule 402 - Nuisance</p>
6	<input type="radio"/>	<input checked="" type="radio"/>	Does this project cause an increase of emissions from marine vessels, trains and/or airplanes?
7	<input type="radio"/>	<input checked="" type="radio"/>	Will the proposed project increase the QUANTITY of hazardous materials stored aboveground onsite or transported by mobile vehicle to or from the site by greater than or equal to the amounts associated with each compound on the attached Table 1?*
Section III - Water Resources			
8	<input type="radio"/>	<input checked="" type="radio"/>	<p>Will the project increase demand for water at the facility by more than 5,000,000 gallons per day?</p> <p>The following examples identify some, but not all, types of projects that may result in a "yes" answer to this question: 1) projects that generate steam; 2) projects that use water as part of the air pollution control equipment; 3) projects that require water as part of the production process; 4) projects that require new or expansion of existing sewage treatment facilities; 5) projects where water demand exceeds the capacity of the local water purveyor to supply sufficient water for the project; and 6) projects that require new or expansion of existing water supply facilities.</p>
9	<input type="radio"/>	<input checked="" type="radio"/>	<p>Will the project require construction of new water conveyance infrastructure?</p> <p>Examples of such projects are when water demands exceed the capacity of the local water purveyor to supply sufficient water for the project, or require new or modified sewage treatment facilities such that the project requires new water lines, sewage lines, sewage hook-ups, etc.</p>
Section IV - Transportation/Circulation			
10			Will the project result in (Check all that apply)
	<input type="radio"/>	<input checked="" type="radio"/>	a the need for more than 350 new employees?
	<input type="radio"/>	<input checked="" type="radio"/>	b an increase in heavy-duty transport truck traffic to and/or from the facility by more than 350 truck round-trips per day?
	<input type="radio"/>	<input checked="" type="radio"/>	c increase customer traffic by more than 700 visits per day?
Section V - Noise			
11	<input type="radio"/>	<input checked="" type="radio"/>	Will the project include equipment that will generate noise GREATER THAN 90 decibels (dB) at the property line?
Section VI - Public Services			
12			Will the project create a permanent need for new or additional public services in any of the following areas (Check all that apply)
	<input type="radio"/>	<input checked="" type="radio"/>	a Solid waste disposal? Check "No" if the projected potential amount of wastes generated by the project is less than five tons per day
	<input type="radio"/>	<input checked="" type="radio"/>	b Hazardous waste disposal? Check "No" if the projected potential amount of hazardous wastes generated by the project is less than 42 cubic yards per day (or equivalent in pounds)
REMINDER: For each "Yes" checked in the sections above, attach all pertinent information including but not limited to estimated quantities, volumes, weights, etc.			

SIGNATURES

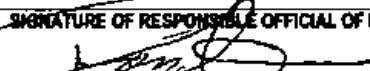
I HEREBY CERTIFY THAT ALL INFORMATION CONTAINED HEREIN AND INFORMATION SUBMITTED WITH THIS APPLICATION IS TRUE AND CORRECT TO THE BEST OF MY KNOWLEDGE. I UNDERSTAND THAT THIS FORM IS A SCREENING TOOL AND THAT THE SCAQMD RESERVES THE RIGHT TO CONSIDER OTHER PERTINENT INFORMATION IN DETERMINING CEQA APPLICABILITY

SIGNATURE OF RESPONSIBLE OFFICIAL OF FIRM 		TITLE OF RESPONSIBLE OFFICIAL OF FIRM Director, Environmental Affairs	
TYPE OR PRINT NAME OF RESPONSIBLE OFFICIAL OF FIRM Ronald Schultz		RESPONSIBLE OFFICIAL'S TELEPHONE NUMBER (832) 3533-432	DATE Signed 03/10/2007
SIGNATURE OF PREPARER, IF PREPARED BY PERSON OTHER THAN RESPONSIBLE OFFICIAL OF FIRM 		TITLE OF PREPARER Consultant	
TYPE OR PRINT NAME OF PREPARER Jay Porter		PREPARER'S TELEPHONE NUMBER (512) 7916-754	DATE Signed 03/15/2007

THIS CONCLUDES FORM 400-CEQA. INCLUDE THIS FORM AND THE ATTACHMENTS WITH FORM 400-A

* Table 1 - Regulated Substances List and Threshold Quantities for Accidental Release Prevention can be found in the Instructions for Form 400-CEQA



South Coast Air Quality Management District

FORM 400-E-13b

NON-EMERGENCY INTERNAL COMBUSTION ENGINE

Mail Application To
SCAQMD
P O Box 4944
Diamond Bar, CA 91765
Tel: (909) 398-3385

www.scaqmd.gov

This form must be accompanied by a completed Application for a Permit to Construct/Operate-Form 400A, Form CEQA, Plot Plan and Stack Form

Permit to be issued to (Business name of operator to appear on permit)
ExpressJet Airlines
Address where the equipment will be operated (for equipment which will be moved to various location in AQMD's jurisdiction, please list the initial location site)
Ontano Intl Airport - Avion Drive, Ontano, CA 91764
Does Applicant hold a valid permit for Portable ICE under CA Statewide Portable Equipment Registration Program?

SECTION A EQUIPMENT INFORMATION

Internal Combustion Engine
Is the ICE an EPA Certified or Qualifying Non-Road Engine?
Manufacturer: Cummins, Model No: B3 9-C
Serial No: 4630501, Date of Manufacture: 01/01/2003
Manufacturer Maximum Rating: 125 00 BHP @ 2200 RPM, Date of Installation: 04/01/2007
ICE Function: Air Start Unit
Type: Portable, Intra-facility
Fuel: Diesel Oil No 2
Stand-By Fuel: Diesel Oil No 2
Cycle Type: Four Cycle
Combustion Type: Lean Burn
No of Cylinders: Six
Aspiration Type: Turbocharged/Aftercooled
Air Pollution Control: No Controls

SECTION B OPERATION INFORMATION						
Fuel Consumption	Maximum Rated load <u>5 500</u> gal/hr OR _____ cu ft/hr			Average Load <u>5 500</u> gal/hr OR _____ cu ft/hr		
Emissions Data	Pollutants	Maximum Emissions Before Control		Maximum Emissions After Control		Emissions Reference (attach) <input checked="" type="checkbox"/> Manufacturer's Guarantee <input type="checkbox"/> Catalytic Manufacturer's Guarantee <input type="checkbox"/> Source Test Data <input type="checkbox"/> EPA Emission Factors <input type="checkbox"/> Other (specify) _____
		Gm/Bhp-hr	PPM (15% O2)	Gm/Bhp-hr	PPM (15% O2)	
	ROG	<u>0 310</u>				
	NOx	<u>8 330</u>				
	CO	<u>0 630</u>				
	PM	<u>0 115</u>				
	SOx	<u>0 000</u>				
Operating Schedule	Normal	<u>1</u> hours/day	<u>5</u> days/week	<u>20</u> weeks/yr		
	Maximum	<u>2</u> hours/day	<u>5</u> days/week	<u>52</u> weeks/yr		

SECTION C APPLICANT CERTIFICATION STATEMENT			
I hereby certify that all information contained herein and information submitted with this application is true and correct.			
SIGNATURE OF PREPARER 	TITLE OF PREPARER Consultant	PREPARER'S TELEPHONE NUMBER (512) 791-6754	PREPARER'S E-MAIL ADDRESS AstralEHS@aol.com
CONTACT PERSON FOR INFORMATION ON THIS EQUIPMENT Dave Staggs	CONTACT PERSON'S TELEPHONE NUMBER (832) 687-0328	DATE SIGNED 03/15/2007	
E-MAIL ADDRESS Dave Staggs@expressjet.co	FAX NUMBER		

CONFIDENTIAL INFORMATION

Under the California Public Records Act, all information in your permit application will be considered a matter of public record and may be disclosed to a third party. If you wish to keep certain items as confidential, please complete the following steps:

- Make a copy of any page containing confidential information blanked out. Label this page "public copy."
- Label the original page "confidential." Circle all confidential items on the page.
- Prepare a written justification for the confidentiality of each confidential item. Append this to the confidential copy.



SOUTH COAST AIR QUALITY MANAGEMENT DISTRICT

9150 Flat Drive El Monte, CA 91731

APPLICATION FOR PERMIT TO CONSTRUCT AND PERMIT TO OPERATE AND EXCAVATE AND FOR PLANS REQUIRED BY THE EXECUTIVE OFFICER



CO. ID. 011726

FOR FEE INFORMATION AND SMALL BUSINESS EXEMPTION

SEE REVERSE SIDE

IF YOU HAVE AN EXISTING PERMIT ENTER ID NUMBER-IF NO PERMIT LEAVE BLANK

PLEASE TYPE OR PRINT

SCAQMD USE

1A. PERMIT TO BE ISSUED TO:

General Electric Company

BUSINESS LICENSE NAME OF ORGANIZATION THAT IS TO RECEIVE PERMIT

SEC

TS

ID NUMBER (FOR NEW CO. ONLY) 11726

1B.

NAME (OR NAMES) OF OWNER OR PRINCIPAL PARTNERS DOING BUSINESS AS (DBA) ABOVE ORGANIZATION

2A. MAILING ADDRESS

1923 E. Avion Street

Ontario

CA

2B.

91761

NUMBER

STREET

CITY OR COMMUNITY

STATE

ZIP CODE

3A. EQUIPMENT LOCATION (IF SAME ENTER "SAME")

same

3B.

NUMBER

STREET

CITY OR COMMUNITY

ZIP

NEAREST INTERSECTING STREET

4A. CONTACT PERSON (INITIAL & NAME)

D.W. Lu

4B. CONTACT PHONE NO. (AREA & NO.)

(714) 391-5424

5. APPLICATION IS HEREBY MADE FOR PERMIT TO OPERATE THE FOLLOWING EQUIPMENT

Instapak Foam-In-Place Packaging System

6. IF THIS EQUIPMENT HAD A PREVIOUS WRITTEN PERMIT, STATE NAME OF CORPORATION, COMPANY, OR INDIVIDUAL OWNER THAT OPERATED THIS EQUIPMENT, AND STATE PREVIOUS AIR POLLUTION CONTROL DISTRICT PERMIT NUMBER

NAME

PREVIOUS PERMIT NUMBER

7. PERMIT APPLICATION FOR EQUIPMENT

NEW CONSTRUCTION
ALTERATION
CHANGE OF LOCATION

REINSTATE NON-PAYMENT P/O FEES DUE
CHANGE OF OWNERSHIP
EXISTING EQUIPMENT IN OPERATION WITHOUT PRIOR PERMIT
CHANGE OF CONDITIONS

8. TYPE OF ORGANIZATION

CORPORATION
PARTNERSHIP
INDIVIDUAL OWNER
LOCAL GOVT. AGENCY

STATE AGENCY
FEDERAL AGENCY
UTILITY

9. ESTIMATED COST OF EQUIPMENT OR ALTERATION

BASIC EQUIPMENT \$ 2,000

AIR POLLUTION

CONTROL EQUIPMENT \$

10. FOR THE NEW CONSTRUCTION, ALTERATION, TRANSFER OF OWNERSHIP OR LOCATION, WHAT IS

ESTIMATED STARTING DATE?

ESTIMATED COMPLETION DATE?

11. GENERAL NATURE OF BUSINESS

Aircraft engine maintenance

12. PRINCIPAL PRODUCT

Aircraft engine maintenance

13. DO YOU CLAIM CONFIDENTIALITY OF DATA?

YES NO

14. NORMAL OPERATING HOURS

OF SUBJECT EQUIPMENT

HOURS/DAY 16

DAYS/WEEK 6

WEEKS/YEAR 52

15. HAS A CEQA DOCUMENT BEEN PREPARED FOR THIS PROJECT? YES NO

16A. ARE ALL COMPANIES' FACILITIES IN CALIFORNIA IN COMPLIANCE WITH AIR POLLUTION RULES? YES NO

18. SIGNATURE OF RESPONSIBLE MEMBER OF ORGANIZATION

M. Donohue

17. OFFICIAL TITLE OF SIGNER

General Manager

18. TYPED OR PRINTED NAME OF SIGNER

M. Donohue

19. PHONE NO.

(714) 986-6731

20. DATE

11/17/89

EQUIP CAT NO. 299560

SCH/STR 2A

APPLICATION NO. 217256

PERMIT NO.

TYPE B OR C

WORK UNITS

A/C P/O

ASSIGNMENT

UNIT 1 ENGR

CLASS

1-III IV

FILING FEE 250.00

CHECK OR MONEY ORDER NUMBER 137

11-28-89 PRIOR VERSIONS NOT VALID

(Continued on Reverse)

SEE REVERSE FOR FEES REQUIRED UPON FILING



SOUTH COAST AIR QUALITY MANAGEMENT DISTRICT

9150 Flair Drive El Monte, CA 91731

APPLICATION FOR PERMIT TO CONSTRUCT AND PERMIT TO OPERATE AND EXCAVATE AND FOR PLANS REQUIRED BY THE EXECUTIVE OFFICER

CLAYTON GALTON

MS

CO. ID. 011726

FOR FEE INFORMATION AND SMALL BUSINESS EXEMPTION

SEE REVERSE SIDE

IF YOU HAVE AN EXISTING PERMIT ENTER ID NUMBER-IF NO PERMIT LEAVE BLANK

PLEASE TYPE OR PRINT

SCAQMD USE

1A. PERMIT TO BE ISSUED TO: <u>General Electric Company</u>		SEC	TS	11726
BUSINESS LICENSE NAME OF ORGANIZATION THAT IS TO RECEIVE PERMIT		ID NUMBER (FOR NEW CO. ONLY)		

1B. NAME (OR NAMES) OF OWNER OR PRINCIPAL PARTNERS DOING BUSINESS AS (DBA) ABOVE ORGANIZATION

2A. MAILING ADDRESS <u>1923 East Avion Street, Ontario, California</u>			2B. <u>91761</u>
NUMBER	STREET	CITY OR COMMUNITY	STATE
			ZIP CODE

3A. EQUIPMENT LOCATION (IF SAME ENTER "SAME") <u>1923 East Avion Street, Ontario, California</u>		3B. <u>91761</u>
NUMBER	STREET	ZIP
		NEAREST INTERSECTING STREET

4A. CONTACT PERSON (INITIAL & NAME) <u>David W. Lu</u>	4B. CONTACT PHONE NO. (AREA & NO.) <u>714 391-5424</u>
---	---

5. APPLICATION IS HEREBY MADE FOR PERMIT TO OPERATE THE FOLLOWING EQUIPMENT
Plastic blast cabinet

IF THIS EQUIPMENT HAD A PREVIOUS WRITTEN PERMIT, STATE NAME OF CORPORATION, COMPANY, OR INDIVIDUAL OWNER THAT OPERATED THIS EQUIPMENT, AND STATE PREVIOUS AIR POLLUTION CONTROL DISTRICT PERMIT NUMBER

NAME _____ PREVIOUS PERMIT NUMBER _____

7. PERMIT APPLICATION FOR EQUIPMENT	8. TYPE OF ORGANIZATION
NEW CONSTRUCTION <input type="checkbox"/> REINSTATE NON-PAYMENT P/O FEES DUE <input type="checkbox"/> ALTERATION <input type="checkbox"/> CHANGE OF OWNERSHIP <input type="checkbox"/> CHANGE OF LOCATION <input type="checkbox"/> EXISTING EQUIPMENT IN OPERATION WITHOUT PRIOR PERMIT <input type="checkbox"/> <u>Research & Evaluation</u> <input checked="" type="checkbox"/> CHANGE OF CONDITIONS <input type="checkbox"/>	CORPORATION <input checked="" type="checkbox"/> STATE AGENCY <input type="checkbox"/> PARTNERSHIP <input type="checkbox"/> FEDERAL AGENCY <input type="checkbox"/> INDIVIDUAL OWNER <input type="checkbox"/> LOCAL GOV'T. AGENCY <input type="checkbox"/> UTILITY <input type="checkbox"/>

9. ESTIMATED COST OF EQUIPMENT OR ALTERATION	AIR POLLUTION CONTROL EQUIPMENT
BASIC EQUIPMENT <u>10,000</u>	<u>5,000</u>

10. FOR THE NEW CONSTRUCTION, ALTERATION, TRANSFER OF OWNERSHIP OR LOCATION, WHAT IS

ESTIMATED STARTING DATE? 1/1/90 ESTIMATED COMPLETION DATE? 1/15/90

11. GENERAL NATURE OF BUSINESS <u>Aircraft Engine Maintenance</u>	12. PRINCIPAL PRODUCT <u>Aircraft Engine Maintenance</u>
--	---

13. DO YOU CLAIM CONFIDENTIALITY OF DATA? YES <input type="checkbox"/> NO <input checked="" type="checkbox"/>	14. NORMAL OPERATING HOURS OF SUBJECT EQUIPMENT HOURS/DAY <u>8</u> DAYS/WEEK <u>5</u> WEEKS/YEAR <u>50</u>	15. HAS A CEQA DOCUMENT BEEN PREPARED FOR THIS PROJECT? YES <input type="checkbox"/> NO <input checked="" type="checkbox"/>
IF YES STATE NATURE OF DATA ON SEPARATE SHEET		16A. ARE ALL COMPANIES' FACILITIES IN CALIFORNIA IN COMPLIANCE WITH AIR POLLUTION RULES? YES <input checked="" type="checkbox"/> NO <input type="checkbox"/>

18. SIGNATURE OF RESPONSIBLE MEMBER OF ORGANIZATION <u>M.A. Donohue</u>	17. OFFICIAL TITLE OF SIGNER <u>General Manager</u>
--	--

18. TYPED OR PRINTED NAME OF SIGNER <u>M.A. Donohue</u>	19. PHONE NO. <u>(714) 986-6731</u>	20. DATE <u>11/17/89</u>
--	--	-----------------------------

SIC NO.	EQUIP CAT NO. <u>299560</u>	CLASSIFICATION
APPLICATION NO. <u>285446</u>	PERMIT NO.	TYPE OF WORK UNITS
VALIDATION	FILING FEE <u>8000</u>	CHECK OR MONEY ORDER NUMBER <u>755447</u>

SCAQMD USE

Form 400A

PRIOR VERSIONS NOT VALID

(Continued on Reverse)

SEE REVERSE FOR FEES REQUIRED UPON FILING



SOUTH COAST AIR QUALITY MANAGEMENT DISTRICT
9150 Flair Drive El Monte, CA 91731

APPLICATION FOR PERMIT TO CONSTRUCT AND PERMIT TO OPERATE AND RECONSTRUCTION
 FOR PLANS REQUIRED BY THE EXECUTIVE OFFICER

CALIFORNIA

CO.ID. 011726

FOR FEE INFORMATION AND SMALL BUSINESS EXEMPTION

SEE REVERSE SIDE

IF YOU HAVE AN EXISTING PERMIT ENTER ID NUMBER-IF NO PERMIT LEAVE BLANK

PLEASE TYPE OR PRINT

SCAQMD USE

1A. PERMIT TO BE ISSUED TO

General Electric Company

BUSINESS LICENSE NAME OF ORGANIZATION THAT IS TO RECEIVE PERMIT

SEC

TS

ID NUMBER (FOR NEW CO. ONLY)

11726

1B.

NAME (OR NAMES) OF OWNER OR PRINCIPAL PARTNERS DOING BUSINESS AS (DBA) ABOVE ORGANIZATION

2A. MAILING ADDRESS

1923 East Avion Street,

Ontario,

California

91761

NUMBER

STREET

CITY OR COMMUNITY

STATE

ZIP CODE

3A. EQUIPMENT LOCATION (IF SAME ENTER "SAME")

1923 East Avion Street,

Ontario, Calif.

91761

Vineyard & Mission Boulevard

NUMBER

STREET

CITY OR COMMUNITY

ZIP

NEAREST INTERSECTING STREET

4A. CONTACT PERSON (INITIAL & NAME)

David W. Lu

4B. CONTACT PHONE NO. (AREA & NO.)

714' 391-5424

5. APPLICATION IS HEREBY MADE FOR PERMIT TO OPERATE THE FOLLOWING EQUIPMENT

Bag filter for grit blast cabinet

6. IF THIS EQUIPMENT HAD A PREVIOUS WRITTEN PERMIT, STATE NAME OF CORPORATION, COMPANY, OR INDIVIDUAL OWNER THAT OPERATED THIS EQUIPMENT, AND STATE PREVIOUS AIR POLLUTION CONTROL DISTRICT PERMIT NUMBER

General Electric Company

E03296

NAME

PREVIOUS PERMIT NUMBER

7. PERMIT APPLICATION FOR EQUIPMENT

NEW CONSTRUCTION
 ALTERATION
 CHANGE OF LOCATION

REINSTATE NON-PAYMENT F/O FEES DUE
 CHANGE OF OWNERSHIP
 EXISTING EQUIPMENT IN OPERATION WITHOUT PRIOR PERMIT
 CHANGE OF CONDITIONS

8. TYPE OF ORGANIZATION

CORPORATION
 PARTNERSHIP
 INDIVIDUAL OWNER
 LOCAL GOVT. AGENCY

STATE AGENCY
 FEDERAL AGENCY
 UTILITY

9. ESTIMATED COST OF EQUIPMENT OR ALTERATION

BASIC EQUIPMENT \$ 10,000

AIR POLLUTION

CONTROL EQUIPMENT \$ 5,000

10. FOR THE NEW CONSTRUCTION, ALTERATION, TRANSFER OF OWNERSHIP OR LOCATION, WHAT IS

ESTIMATED STARTING DATE? As soon as the permit is issued.

ESTIMATED COMPLETION DATE? 2 weeks after the permit is issued.

11. GENERAL NATURE OF BUSINESS

Aircraft Engine Maintenance

12. PRINCIPAL PRODUCT

Aircraft Engine Maintenance

13. DO YOU CLAIM CONFIDENTIALITY OF DATA?

YES NO

IF YES STATE NATURE OF DATA ON SEPARATE SHEET

14. NORMAL OPERATING HOURS OF SUBJECT EQUIPMENT

HOURS/DAY 8
 DAYS/WEEK 5
 WEEKS/YEAR 50

15. HAS A CEDA DOCUMENT BEEN PREPARED FOR THIS PROJECT? YES NO

15A. ARE ALL COMPANIES' FACILITIES IN CALIFORNIA IN COMPLIANCE WITH AIR POLLUTION RULES? YES NO

16. SIGNATURE OF RESPONSIBLE MEMBER OF ORGANIZATION

M.A. Donohue

17. OFFICIAL TITLE OF SIGNER

General Manager

18. TYPED OR PRINTED NAME OF SIGNER

M.A. Donohue

19. PHONE NO.

(714) 986-6731

20. DATE

11/17/89

SIC NO.

EQUIP CAT NO.

299560

SCH/SEP

APPLICATION NO.

218447

PERMIT NO.

TYPE B OR C

WORK UNITS

A/C P/O

ASSIGNMENT

UNIT 9 ENGR

CLASS

1 II IV

VALIDATION

FILING FEE

500.00

CHECK OR MONEY ORDER NUMBER

755446

11-2889 PRIOR VERSIONS NOT VALID

(Continued on Reverse)

SEE REVERSE FOR FEES REQUIRED UPON FILING



SOUTH COAST AIR QUALITY MANAGEMENT DISTRICT

9150 Flair Drive El Monte, CA 91731

APPLICATION FOR PERMIT TO CONSTRUCT AND PERMIT TO OPERATE AND EXCAVATE AND FOR PLANS REQUIRED BY THE EXECUTIVE OFFICER



CO.ID. 011726

FOR FEE INFORMATION AND SPECIAL BUSINESS EXEMPTION

SEE REVERSE SIDE

IF YOU HAVE AN EXISTING PERMIT ENTER ID NUMBER-IF NO PERMIT LEAVE BLANK

PLEASE TYPE OR PRINT

SCAQMD USE

1A. PERMIT TO BE ISSUED TO:

General Electric Company

BUSINESS LICENSE NAME OF ORGANIZATION THAT IS TO RECEIVE PERMIT

SEC

TS

ID NUMBER (FOR NEW CO. ONLY) 1726 (A)

1B

NAME (OR NAMES) OF OWNER OR PRINCIPAL PARTNERS DOING BUSINESS AS (DBA) ABOVE ORGANIZATION

2A. MAILING ADDRESS

1923 East Avion Street, Ontario, California

NUMBER STREET CITY OR COMMUNITY STATE

2B

91761

ZIP CODE

3A. EQUIPMENT LOCATION (IF SAME ENTER "SAME")

1923 East Avion Street, Ontario, California 91761

NUMBER STREET CITY OR COMMUNITY ZIP

3B

NEAREST INTERSECTING STREET

4A. CONTACT PERSON (INITIAL & NAME)

David W. Lu

4B. CONTACT PHONE NO. (AREA & NO.)

(714) 391-5424

5. APPLICATION IS HEREBY MADE FOR PERMIT TO OPERATE THE FOLLOWING EQUIPMENT

Bag filter for plastic blast cabinet

6. IF THIS EQUIPMENT HAD A PREVIOUS WRITTEN PERMIT, STATE NAME OF CORPORATION, COMPANY, OR INDIVIDUAL OWNER THAT OPERATED THIS EQUIPMENT, AND STATE PREVIOUS AIR POLLUTION CONTROL DISTRICT PERMIT NUMBER

NAME

PREVIOUS PERMIT NUMBER

7. PERMIT APPLICATION FOR EQUIPMENT

REINSTATE-NON-PAYMENT P/O

NEW CONSTRUCTION

ALTERATION

CHANGE OF LOCATION

FEE DUE

CHANGE OF OWNERSHIP

EXISTING EQUIPMENT IN OPERATION

WITHOUT PRIOR PERMIT

CHANGE OF CONDITIONS

8. TYPE OF ORGANIZATION

CORPORATION

PARTNERSHIP

INDIVIDUAL OWNER

LOCAL GOV'T. AGENCY

STATE AGENCY

FEDERAL AGENCY

UTILITY

Research & Evaluation

9. ESTIMATED COST OF EQUIPMENT OR ALTERATION

BASIC EQUIPMENT \$ 10,000

AIR POLLUTION

5,000

CONTROL EQUIPMENT \$

10. FOR THE NEW CONSTRUCTION, ALTERATION, TRANSFER OF OWNERSHIP OR LOCATION, WHAT IS

ESTIMATED STARTING DATE? 1/1/90

ESTIMATED COMPLETION DATE? 1/15/90

11. GENERAL NATURE OF BUSINESS

Aircraft Engine Maintenance

12. PRINCIPAL PRODUCT

Aircraft Engine Maintenance

13. DO YOU CLAIM CONFIDENTIALITY OF DATA?

YES NO

IF YES STATE NATURE OF DATA ON SEPARATE SHEET

14. NORMAL OPERATING HOURS

OF SUBJECT EQUIPMENT

HOURS/DAY 8

DAYS/WEEK 5

WEEKS/YEAR 50

15. HAS A CEDA DOCUMENT BEEN PREPARED FOR THIS PROJECT? YES NO

16A. ARE ALL COMPANIES' FACILITIES IN CALIFORNIA IN COMPLIANCE WITH AIR POLLUTION RULES? YES NO

18. SIGNATURE OF RESPONSIBLE MEMBER OF ORGANIZATION

M.A. Donohue

17. OFFICIAL TITLE OF SIGNER

General Manager

18. TYPED OR PRINTED NAME OF SIGNER

M.A. Donohue

19. PHONE NO.

(714) 986-6731

20. DATE

11/17/89

SIC NO.

EQUIP CAT NO 2995601-8A

SCH/STP

APPLICATION NO. 218449

PERMIT NO.

TYPE CAC

WORK UNITS A/C P/O

ASSIGNMENT UNIT ENGR

CLASS I II IV

VALIDATION

FILING FEE

CHECK OR MONEY ORDER NUMBER

112829

See

755446

2022

Form 400A

PRIOR VERSIONS NOT VALID

(Continued on Reverse)

SEE REVERSE FOR FEES REQUIRED UPON FILING

89389-02



SOUTH COAST AIR QUALITY MANAGEMENT DISTRICT

9150 Flair Drive El Monte, CA 91731

APPLICATION FOR PERMIT TO CONSTRUCT AND PERMIT TO OPERATE AND EXCAVATE AND FOR PLANS REQUIRED BY THE EXECUTIVE OFFICER

COLLECTION

CO. ID. 011726

FOR FEE INFORMATION AND SMALL BUSINESS EXEMPTION

SEE REVERSE SIDE

IF YOU HAVE AN EXISTING PERMIT ENTER ID NUMBER IF NO PERMIT LEAVE BLANK

PLEASE TYPE OR PRINT

SCAQMD USE

1A. PERMIT TO BE ISSUED TO:

General Electric Company

BUSINESS LICENSE NAME OF ORGANIZATION THAT IS TO RECEIVE PERMIT

SEC _____ TS _____ ID NUMBER (FOR NEW CO. ONLY) 11726

1B. NAME (OR NAMES) OF OWNER OR PRINCIPAL PARTNERS DOING BUSINESS AS (DBA) ABOVE ORGANIZATION

2A. MAILING ADDRESS

1923 East Avion Street, Ontario, California 91761

NUMBER STREET CITY OR COMMUNITY STATE ZIP CODE

3A. EQUIPMENT LOCATION (IF SAME ENTER "SAME")

1923 East Avion Street Ontario, Calif. 91761

NUMBER STREET CITY OR COMMUNITY ZIP

3B. VINEYARD AVENUE & MISSION BLVD.

NEAREST INTERSECTING STREET

4A. CONTACT PERSON (INITIAL & NAME) David W. Lu

4B. CONTACT PHONE NO. (AREA & NO.) 714 391-5424

5. APPLICATION IS HEREBY MADE FOR PERMIT TO OPERATE THE FOLLOWING EQUIPMENT

Grit Blast Cabinet

6. IF THIS EQUIPMENT HAD A PREVIOUS WRITTEN PERMIT, STATE NAME OF CORPORATION, COMPANY, OR INDIVIDUAL OWNER THAT OPERATED THIS EQUIPMENT, AND STATE PREVIOUS AIR POLLUTION CONTROL DISTRICT PERMIT NUMBER

General Electric Company E03295

NAME PREVIOUS PERMIT NUMBER

7. PERMIT APPLICATION FOR EQUIPMENT

NEW CONSTRUCTION ALTERATION CHANGE OF LOCATION

REINSTATE NON-PAYMENT P/O FEES DUE CHANGE OF OWNERSHIP EXISTING EQUIPMENT IN OPERATION WITHOUT PRIOR PERMIT CHANGE OF CONDITIONS

8. TYPE OF ORGANIZATION

CORPORATION PARTNERSHIP INDIVIDUAL OWNER LOCAL GOVT. AGENCY

STATE AGENCY FEDERAL AGENCY UTILITY

9. ESTIMATED COST OF EQUIPMENT OR ALTERATION

BASIC EQUIPMENT \$ 10,000 AIR POLLUTION CONTROL EQUIPMENT \$ 5,000

10. FOR THE NEW CONSTRUCTION, ALTERATION, TRANSFER OF OWNERSHIP OR LOCATION, WHAT IS

ESTIMATED STARTING DATE? As soon as the permit is issued. ESTIMATED COMPLETION DATE? 2 weeks after the permit is issued.

11. GENERAL NATURE OF BUSINESS Aircraft Engine Maintenance

12. PRINCIPAL PRODUCT Aircraft Engine Maintenance

13. DO YOU CLAIM CONFIDENTIALITY OF DATA? YES NO

IF YES STATE NATURE OF DATA ON SEPARATE SHEET

14. NORMAL OPERATING HOURS OF SUBJECT EQUIPMENT

HOURS/DAY 8

DAYS/WEEK 5

WEEKS/YEAR 50

15. HAS A CEQA DOCUMENT BEEN PREPARED FOR THIS PROJECT? YES NO

15A. ARE ALL COMPANIES' FACILITIES IN CALIFORNIA IN COMPLIANCE WITH AIR POLLUTION RULES? YES NO

18. SIGNATURE OF RESPONSIBLE MEMBER OF ORGANIZATION *M.A. Donohue*

17. OFFICIAL TITLE OF SIGNER General Manager

18. TYPED OR PRINTED NAME OF SIGNER M.A. Donohue

19. PHONE NO (714) 986-6731

20. DATE 11/17/89

SIC NO. _____ EQUIP CAT NO 2995601-8K

APPLICATION NO 218450 PERMIT NO _____ TYPE B OR C WORK UNITS A/C P/O ASSIGNMENT UNIT 9 ENGR CLASS I III IV

VALIDATION _____ FILING FEE 500.00 CHECK OR MONEY ORDER NUMBER 755446

11-28-89 1092 K

Form 400A

PRIOR VERSIONS NOT VALID

(Continued on Reverse)

SEE REVERSE FOR FEES REQUIRED UPON FILING



SOUTH COAST AIR QUALITY MANAGEMENT DISTRICT

9100 Flair Drive El Monte, CA 91731

APPLICATION FOR PERMIT TO CONSTRUCT AND PERMIT TO OPERATE AND EXCAVATE AND FOR PLANS REQUIRED BY THE EXECUTIVE OFFICER



FOR FEE INFORMATION AND SMALL BUSINESS EXEMPTION

SEE REVERSE SIDE

PLEASE TYPE OR PRINT

SCAQMD USE

1A. PERMIT TO BE ISSUED TO: GENERAL ELECTRIC COMPANY		SEC	TS	ID NUMBER 11726
BUSINESS LICENSE NAME OF ORGANIZATION THAT IS TO RECEIVE PERMIT				
1B. NAME (OR NAMES) OF OWNER OR PRINCIPAL PARTNERS DOING BUSINESS AS (DBA) ABOVE ORGANIZATION				
2A. MAILING ADDRESS 1923 East Avion Street Ontario CA 91761			2B. ZIP CODE 91761	
NUMBER STREET CITY OR COMMUNITY STATE			ZIP CODE	
3A. EQUIPMENT LOCATION (IF SAME ENTER "SAME") 1923 East Avion Place Ontario 91761			3B. NEAREST INTERSECTING STREET Vineyard Ave. & Mission Blvd.	
NUMBER STREET CITY OR COMMUNITY ZIP			NEAREST INTERSECTING STREET	
4A. CONTACT PERSON (INITIAL & NAME) B. P. O'LEARY		4B. CONTACT PHONE NO. (AREA & NO.) 714 391-5424		
5. APPLICATION IS HEREBY MADE FOR PERMIT TO OPERATE THE FOLLOWING EQUIPMENT SURFACE PREPARATION TANKS				
6. IF THIS EQUIPMENT HAD A PREVIOUS WRITTEN PERMIT, STATE NAME OF CORPORATION, COMPANY, OR INDIVIDUAL OWNER THAT OPERATED THIS EQUIPMENT, AND STATE PREVIOUS AIR POLLUTION CONTROL DISTRICT PERMIT NUMBER				
NAME		PREVIOUS PERMIT NUMBER		
7. PERMIT APPLICATION FOR EQUIPMENT NEW CONSTRUCTION <input type="checkbox"/> ALTERATION <input type="checkbox"/> CHANGE OF LOCATION <input type="checkbox"/>		REINSTATE NON-PAYMENT P/O FEES DUE <input type="checkbox"/> CHANGE OF OWNERSHIP <input type="checkbox"/> EXISTING EQUIPMENT IN OPERATION WITHOUT PRIOR PERMIT <input checked="" type="checkbox"/> CHANGE OF CONDITIONS <input type="checkbox"/>		8. TYPE OF ORGANIZATION CORPORATION <input checked="" type="checkbox"/> PARTNERSHIP <input type="checkbox"/> INDIVIDUAL OWNER <input type="checkbox"/> LOCAL GOVT. AGENCY <input type="checkbox"/>
9. ESTIMATED COST OF EQUIPMENT OR ALTERATION BASIC EQUIPMENT # _____		AIR POLLUTION CONTROL EQUIPMENT # _____		
10. FOR THE NEW CONSTRUCTION, ALTERATION, TRANSFER OF OWNERSHIP OR LOCATION, WHAT IS ESTIMATED STARTING DATE? _____ ESTIMATED COMPLETION DATE? _____				
11. GENERAL NATURE OF BUSINESS Aircraft Engine Maintenance		12. PRINCIPAL PRODUCT Aircraft Engine Maintenance		
13. DO YOU CLAIM CONFIDENTIALITY OF DATA? YES <input type="checkbox"/> NO <input checked="" type="checkbox"/> IF YES STATE NATURE OF DATA ON SEPARATE SHEET		14. NORMAL OPERATING HOURS OF SUBJECT EQUIPMENT HOURS/DAY 24 DAYS/WEEK 7 WEEKS/YEAR 52		15. HAS A DESIGN DOCUMENT BEEN PREPARED FOR THIS PROJECT? YES <input checked="" type="checkbox"/> NO <input type="checkbox"/> 15A. ARE ALL COMPANIES' FACILITIES IN CALIFORNIA IN COMPLIANCE WITH AIR POLLUTION RULES? YES <input checked="" type="checkbox"/> NO <input type="checkbox"/>
18. SIGNATURE OF RESPONSIBLE MEMBER OF ORGANIZATION <i>Brian P. O'Leary</i>		17. OFFICIAL TITLE OF SIGNER Mgr. Environmental Quality & Safety (acting)		
18. TYPED OR PRINTED NAME OF SIGNER BRIAN P. O'LEARY		19. PHONE NO. 714-391-5424		20. DATE 6/2/89
SIC NO.		EQUIP CAT NO. 000321-1-		SCH/STP 7A JUN 22 1989
APPLICATION NO. 201413		PERMIT NO.	TYPE (B) OR C	WORK UNITS A/C P/O
ASSIGNMENT UNIT 13 ENGR		CLASS I <input checked="" type="radio"/> II <input type="radio"/> IV <input type="radio"/>		
VALIDATION JUN 2 1989		FILING FEE 37526 37526	CHECK OR MONEY ORDER NUMBER 746436-37	

Form 400A

PRIOR VERSIONS NOT VALID

(Continued on Reverse)

SEE REVERSE FOR FEES REQUIRED UPON FILING

89389-02

487

A copy of this
REC WORKS

OK
copy

SOUTH COAST AIR QUALITY MANAGEMENT DISTRICT
APPLICATION FOR PERMIT TO CONSTRUCT AND PERMIT TO OPERATE

PLEASE TYPE OR PRINT

1A. PERMIT TO BE ISSUED TO: GENERAL ELECTRIC COMPANY		2-3	4-5	6-12	
10. NAME (OR NAMES) OF OWNER OR PRINCIPAL PARTNER WHOSE BUSINESS AS (SBA) ABOVE ORGANIZATION NONE		1D. NUMBER			
1A. MAILING ADDRESS: ONTARIO INT'L AIRPORT, ONTARIO, CA		2B. ZIP CODE 91761			
3A. EQUIPMENT LOCATION (IF SAME ENTER "SAME"): SAME		3B. VINEYARD AVE NEAREST INTERSECTING STREET			
4A. CONTACT PERSON (INITIALS & NAME): S.H. SHOFF		4B. CONTACT PHONE NO. (AREA & NO.): (714) 986-6731 EXT 204			
5. EQUIPMENT: APPLICATION IS HEREBY MADE FOR PERMIT TO CONSTRUCT AND PERMIT TO OPERATE THE FOLLOWING EQUIPMENT: 40,000 CFM FUME COLLECTION AND EXHAUST SCRUBBER SYSTEM					
5D. PRIMARY AIR POLLUTION CONTROL EQUIP.		5C. SECONDARY AIR POLLUTION CONTROL EQUIP.			
5D. BOILER OPERATING CAPACITY _____ (THOUSANDS OF BTU/HR.)		% BOILER STEAM USED FOR SPACE HEAT _____			
6. IF THIS EQUIPMENT HAD A PREVIOUS WRITTEN PERMIT, STATE NAME OF CORPORATION, COMPANY, OR INDIVIDUAL OWNER THAT OPERATED THIS EQUIPMENT, AND STATE PREVIOUS AIR POLLUTION CONTROL DISTRICT PERMIT NUMBER. NONE					
7. PERMIT APPLICATION: 13 NEW CONSTRUCTION <input checked="" type="checkbox"/> 1 14 ALTERATION <input type="checkbox"/> 2 15 CHANGE OF LOCATION <input type="checkbox"/> 3 16 CHANGE OF OWNERSHIP <input type="checkbox"/> 4		8. TYPE OF ORGANIZATION: 17 CORPORATION <input checked="" type="checkbox"/> 1 18 PARTNERSHIP <input type="checkbox"/> 2 19 INDIVIDUAL OWNER <input type="checkbox"/> 3 20 LOCAL GOV'T. AGENCY <input type="checkbox"/> 4		9. NO. OF EMPLOYEES AT THIS LOCATION: 470	10. AREA OF _____ ACRES TO TENTHS 16.0
11. ESTIMATED COST OF EQUIPMENT OR ALTERATION: BASIC EQUIPMENT \$ 60,000 AIR POLLUTION CONTROL EQUIPMENT \$ _____ ANNUAL MAINTENANCE COST OF CONTROL EQUIPMENT \$ _____					
12. FOR THE NEW CONSTRUCTION, ALTERATION, TRANSFER OF OWNERSHIP OR LOCATION, WHAT IS ESTIMATED STARTING DATE? _____ ESTIMATED COMPLETION DATE? _____					
12. GENERAL NATURE OF BUSINESS: JET ENGINE REPAIR SHOP			14. PRINCIPAL PRODUCT: SERVICE		
15. % ANNUAL THROUGHPUT BY QUARTERS: DEC-FEB 25 MAR-MAY 25 JUN-AUG 25 SEP-NOV 25		15A. DO YOU CLAIM CONFIDENTIALITY OF DATA? YES <input type="checkbox"/> 1 NO <input checked="" type="checkbox"/> 2 IF YES, STATE NATURE OF DATA IN ITEM 23.		16. NORMAL OPERATING HOURS OF SUBJECT EQUIPMENT: HOURS/DAY 24 DAYS/WEEK 7 WEEKS/YEAR 50	
17. SIGNATURE OF RESPONSIBLE MEMBER OF ORGANIZATION: <i>Delton Sutton</i>			19. OFFICIAL TITLE OF SIGNER: FACILITIES EXEC		
18. TYPED OR PRINTED NAME OF SIGNER: DELTON SUTTON		21. PHONE NO. (714) 986-6731	22. DATE 15 MAR 79		
13. STATE: 13-14 COUNTY: 4200 4420 4500 4600 4700 4800 4900 5000 5100 5200 5300 5400 5500 5600 5700 5800 5900 6000 6100 6200 6300 6400 6500 6600 6700 6800 6900 7000 7100 7200 7300 7400 7500 7600 7700 7800 7900 8000 8100 8200 8300 8400 8500 8600 8700 8800 8900 9000 9100 9200 9300 9400 9500 9600 9700 9800 9900					
14. CITY: 21-24 NEPS I.U. NO: 25-28 DATE: 29-33 6380 4-27-79					
15. C.B. 34-36 I.C. 37-38 SIC 29-42 I.P.P. 43-44 ST. LIST NO. 35-49 ALPHA LIST NO. 50-57 EQUIP. CAT. NO.: 58-65 005 011 020 (0071) 4582 000208 40c					
16. APPLICATION NO. 13-18 00721E		17. PERMIT NO. 19-24 E03290		18. TYPE 25 WORK UNITS 26-29 ASSIGNMENT 30-31 CLASS 32 B OR D 10 P/O UNIT M 1 111 3	
19. VALIDATION 33-37 (111) SCAQM 029 5000a 327R		20. FILING FEE. 38-41 CHECK OR MONEY 52-49 \$50.00 ORDER NO. 268860		21. PERMIT FEE. 50-53 CHECK OR MONEY 54-61 \$500.00 ORDER NO. 299789	

ARF-150.00

APPLICATION FOR PERMIT TO CONSTRUCT AND PERMIT TO OPERATE

PLEASE TYPE OR PRINT

22. SUPPLEMENTARY INFORMATION FOR EACH STACK OR EMISSION POINT:

STACK NO.	(a) HEIGHT	(b) DIAMETER	(c) TEMP.	(d) FLOW RATE	(e) VELOCITY
1	25 ^{Fe}	36 ^{IN}			
2					
3					

(IF MORE THAN 3, LIST ON A SEPARATE SHEET)

- (a) HEIGHT - DISTANCE ABOVE GROUND LEVEL TO DISCHARGE POINT, FEET.
 (b) DIAMETER OF DISCHARGE POINT TO NEAREST TENTH FOOT. NOTE: IF NOT CIRCULAR INSERT DIAMETER OF EQUIVALENT CIRCULAR AREA. USING A MEASURED OR ESTIMATED CROSS-SECTIONAL AREA (A, IN SQUARE FEET), THE EQUIVALENT DIAMETER (D_e, IN FEET) MAY BE CALCULATED:

$$D_e = 1.128 \sqrt{A}$$

- (c) TEMPERATURE AT DISCHARGE POINT IN °F, ACTUAL OR ESTIMATED TO NEAREST 50°F.
 (d) FLOW RATE AT DISCHARGE POINT IN ACTUAL CUBIC FEET PER MINUTE (ACFM).
 (e) VELOCITY OF DISCHARGE IN FT/SEC, DESIGN OR MEASURED RATE.

23. REMARKS

IF YOU WISH TO SPECIFY PROCESS INFORMATION AS PROPRIETARY OR CONFIDENTIAL, SPACE IS PROVIDED FOR THIS PURPOSE. HOWEVER, THE KINDS AND RATES OF EMISSIONS MAY NOT BE HELD CONFIDENTIAL. BY STATE LAW EMISSIONS ARE SUBJECT TO PUBLIC DISCLOSURE.

Accept WRS
RCS

OK
[Signature]

SOUTH COAST AIR QUALITY MANAGEMENT DISTRICT
APPLICATION FOR PERMIT TO CONSTRUCT AND PERMIT TO OPERATE

PLEASE TYPE OR PRINT

APCD USE		
2-3	6-5	6-12
SEC. 75		ID NUMBER

1A. PERMIT TO BE ISSUED TO:
GENERAL ELECTRIC COMPANY
BUSINESS LICENSE NAME OF ORGANIZATION THAT IS TO RECEIVE PERMIT

1B. **NONE**
NAME (OR NAMES) OF OWNER OR PRINCIPAL PARTNERS DOING BUSINESS AS (OR) ABOVE ORGANIZATION

2A. MAILING ADDRESS:
ONTARIO INT'L AIRPORT, ONTARIO, CA
NUMBER STREET CITY OR COMMUNITY STATE

2B. **91761**
ZIP CODE

3A. EQUIPMENT LOCATION (IF SAME ENTER "SAME"):
SAME
NUMBER STREET CITY OR COMMUNITY ZIP CODE

3B. **VINEYARD AVE**
NEAREST INTERSECTING STREET

4A. CONTACT PERSON (INITIALS & NAME):
S.H. SHOFF

4B. CONTACT PHONE NO. (AREA & NO.):
(714) 986-6731 EXT 204

5. EQUIPMENT: APPLICATION IS HEREBY MADE FOR PERMIT TO CONSTRUCT AND PERMIT TO OPERATE THE FOLLOWING EQUIPMENT:
I.L.M. 4800 SUPERHOLE STYLE III GRIT-BLAST CLEANING MACHINES
Abrasive Blast Cabinet #1

5A. PRIMARY AIR POLLUTION CONTROL EQUIP.:
DUST COLLECTORS

5B. SECONDARY AIR POLLUTION CONTROL EQUIP.:

5D. BOILER OPERATING CAPACITY (THOUSANDS OF BTU/HK.)
% BOILER STEAM USED FOR SPACE HEAT

6. IF THIS EQUIPMENT HAD A PREVIOUS WRITTEN PERMIT, STATE NAME OF CORPORATION, COMPANY, OR INDIVIDUAL OWNER THAT OPERATED THIS EQUIPMENT, AND STATE PREVIOUS AIR POLLUTION CONTROL DISTRICT PERMIT NUMBER.
NONE **NONE**

7. PERMIT APPLICATION:
13 NEW CONSTRUCTION 1
ALTERATION 2
CHANGE OF LOCATION 3
CHANGE OF OWNERSHIP 4

8. TYPE OF ORGANIZATION:
14 CORPORATION 1 STATE AGENCY 5
PARTNERSHIP 2 FEDERAL AGENCY 6
INDIVIDUAL OWNER 3 UTILITY 7
LOCAL GOV'T. AGENCY 4

9. NO. OF EMPLOYEES AT THIS LOCATION:
470
15-18

10. AREA OF **16.0**
ACRES TO TENTHS

11. ESTIMATED COST OF EQUIPMENT OR ALTERATION:
BASIC EQUIPMENT \$ **28,000** AIR POLLUTION CONTROL EQUIPMENT \$ **2,300** ANNUAL MAINTENANCE COST OF CONTROL EQUIPMENT **UNKNOWN**
25-31 32-38 39-45

12. FOR THE NEW CONSTRUCTION, ALTERATION, TRANSFER OF OWNERSHIP OR LOCATION, WHAT IS ESTIMATED STARTING DATE? ESTIMATED COMPLETION DATE?

13. GENERAL NATURE OF BUSINESS:
JET ENGINE REPAIR SHOP

14. PRINCIPAL PRODUCT:
SERVICE-JET ENGINES
46-55

15. ANNUAL THROUGHPUT BY QUARTERS:
DEC-FEB: **25** (56-57) MAR-MAY: **25** (58-59) JUN-AUG: **25** (60-61) SEP-NOV: **25** (62-63)

15A. DO YOU CLAIM CONFIDENTIALITY OF DATA?
YES 1
NO 2
IF YES, STATE NATURE OF DATA IN ITEM 13.

16. NORMAL OPERATING HOURS OF SUBJECT EQUIPMENT:
HOURS/DAY: **5**
DAYS/NEEK: **6**
WEEKS-YEAR: **50**
65-70

17. SIGNATURE OF RESPONSIBLE MEMBER OF ORGANIZATION:
Delton Sutton

18. OFFICIAL TITLE OF SIGNER:
FACILITIES ENGINEER

18. TYPED OR PRINTED NAME OF SIGNER:
DELTON SUTTON

20. PHONE NO.:
(714) 986-6731

21. DATE:
13 MAR 79

STATE: 13-14 05	COUNTY: 15-18 4200 LA	APCD: 19-20 4300 LA	CITY: 21-24 5380	NEEDS I.U. NO.: 25-28	DATE: 29-33 4-27-79
C.N.: 34-36 011	L.C.: 37-38 (OMIT)	SEC: 39-42 4582	APP: 43-45 58	ST. LIST NO.: 46-49	ALPHA LIST NO.: 50-57
APPLICATION NO. 13-18 00722E		PERMIT NO. 19-24 E03291		TYPE: 25 OR C	WDR UNITS: 26-29 3 5
VALIDATION: 33-37 00A000030		(111)		FILING FEE: 38-41 50.00	CHECK OR MONEY ORDER NO.: 42-49 268860
				PERMIT FEE: 50-53 50.00	CHECK OR MONEY ORDER NO.: 54-61 299789
				30.00	

Approved by WKS
RCS

OK
JMY

SOUTH COAST AIR QUALITY MANAGEMENT DISTRICT

APPLICATION FOR PERMIT TO CONSTRUCT AND PERMIT TO OPERATE

PLEASE TYPE OR PRINT

1A. PERMIT TO BE ISSUED TO: GENERAL ELECTRIC COMPANY <small>BUSINESS LICENSE NAME OF ORGANIZATION THAT IS TO RECEIVE PERMIT</small>		2-3		4-5		6-12	
1B. NONE <small>NAME (OR NAMES) OF OTHER OR PRINCIPAL PARTNER BEING BUSINESS AS (OR) ABOVE ORGANIZATION</small>		SEC. 75		10 NUMBER			
2A. MAILING ADDRESS: ONTARIO INT'L AIRPORT, ONTARIO, CA		28. 91761 <small>ZIP CODE</small>					
2A. EQUIPMENT LOCATION (IF SAME ENTER "SAME"): SAME		28. VINEYARD AVE <small>NEAREST INTERSECTING STREET</small>					
4A. CONTACT PERSON (INITIALS & NAME): S. H. SHOFF		49. CONTACT PHONE NO. (AREA & NO.): (714) 986-6731 EXT 204					
5. EQUIPMENT: APPLICATION IS HEREBY MADE FOR PERMIT TO CONSTRUCT AND PERMIT TO OPERATE THE FOLLOWING EQUIPMENT: I.C.M. MODEL SS 400-E DUST COLLECTOR #1							
5B. PRIMARY AIR POLLUTION CONTROL EQUIP.				5C. SECONDARY AIR POLLUTION CONTROL EQUIP.			
5D. BOILER OPERATING CAPACITY _____ (THOUSANDS OF BTU/HR.)				5. BOILER STEAM USED FOR SPACE HEAT _____			
6. IF THIS EQUIPMENT HAD A PREVIOUS WRITTEN PERMIT, STATE NAME OF CORPORATION, COMPANY, OR INDIVIDUAL OWNER THAT OPERATED THIS EQUIPMENT, AND STATE PREVIOUS AIR POLLUTION CONTROL DISTRICT PERMIT NUMBER. NONE							
7. PERMIT APPLICATION: 53 NEW CONSTRUCTION <input checked="" type="checkbox"/> 1 ALTERNATION <input type="checkbox"/> 2 CHANGE OF LOCATION <input type="checkbox"/> 3 CHANGE OF OWNERSHIP <input type="checkbox"/> 4		8. TYPE OF ORGANIZATION: 14 CORPORATION <input checked="" type="checkbox"/> 1 PARTNERSHIP <input type="checkbox"/> 2 INDIVIDUAL OWNER <input type="checkbox"/> 3 LOCAL GOV'T. AGENCY <input type="checkbox"/> 4		9. NO. OF EMPLOYEES AT THIS LOCATION: 470 15-18		10. AREA OF _____ 16.0 ACRES TO TENTHS	
11. ESTIMATED COST OF EQUIPMENT OR ALTERATION: BASIC EQUIPMENT \$ 22,300 25-31		AIR POLLUTION CONTROL EQUIPMENT \$ _____ 32-38		ANNUAL MAINTENANCE COST OF CONTROL EQUIPMENT: UNKNOWN 39-45			
12. FOR THE NEW CONSTRUCTION, ALTERATION, TRANSFER OF OWNERSHIP OR LOCATION, WHAT IS ESTIMATED STARTING DATE? _____ ESTIMATED COMPLETION DATE? _____							
13. GENERAL NATURE OF BUSINESS: JET ENGINE REPAIR SHOP						14. PRINCIPAL PRODUCT: SERVICE 46-52	
15. % ANNUAL THROUGHPUT BY QUARTERS: DEC-FEB 25 56-57 MAR-MAY 25 58-59 JUN-AUG 25 60-61 SEP-NOV 25 62-63				15A. DO YOU CLAIM CONFIDENTIALITY OF DATA? YES <input type="checkbox"/> 1 NO <input checked="" type="checkbox"/> 2 IF YES, STATE NATURE OF DATA IN ITEM 23.		16. NORMAL OPERATING HOURS OF SUBJECT EQUIPMENT: HOURS/DAY 5 DAYS/WEEK 6 65-70 WEEKS/YEAR 50	
17. SIGNATURE OF RESPONSIBLE MEMBER OF ORGANIZATION: Delton Sutton				18. OFFICIAL TITLE OF SIGNER: FACILITIES ENGINEER			
19. TYPED OR PRINTED NAME OF SIGNER: DELTON SUTTON				20. PHONE NO.: (714) 986-6731		21. DATE: 13 MAR 79	
STATE: CA 13-14		COUNTY: LA 15-16		CITY: 5380 21-26		NEOS I.D. NO.: _____ 25-28	
F.C.R. 24-26 005 011 820		L.C. 37-38 (OHIT)		SIC 39-42 4582		ST. LIST NO. 45-58 0002842E	
APPLICATION NO. 13-18 00723E		PERMIT NO. 19-24 E03292		TYPE 25 10		ASSIGNMENT 27 RES	
VALIDATION 33-37 SCAQM031		FILING FEE. 38-41 50.00		CHECK OR MONEY 42-49 ORDER NO. 268860		PERMIT FEE. 50-53 50.00	
22. SIGNATURE OF APPLICANT: (Signature)		23. SIGNATURE OF ENGINEER: (Signature)		24. SIGNATURE OF DISTRICT ENGINEER: (Signature)		25. SIGNATURE OF PERMITTING OFFICER: (Signature)	

APCD USE ONLY

ARF-30.00



SOUTH COAST AIR QUALITY MANAGEMENT DISTRICT
9150 Flair Drive, El Monte, CA 91731

COLDEN

**APPLICATION FOR PERMIT TO CONSTRUCT AND PERMIT TO OPERATE
 REQUIRED BY THE EXECUTIVE OFFICER**

CO. ID.										WHITE ENGINEERING YELLOW FILL PINK UNDERMENT		
IF YOU HAVE AN EXISTING IDENTIFICATION NUMBER IF NOT LEAVE BLANK				PLEASE TYPE OR PRINT				SCAQMD USE				
1A PERMIT TO BE ISSUED TO General Electric Company				SCAQMD USE 011726								
BUSINESS LICENSE NAME OF ORGANIZATION THAT IS TO RECEIVE PERMIT				SEC				TS ID NUMBER (FOR NEW CO. ONLY)				
1B General Electric Company												
NAME (OR NAMES) OF OWNER OR PRINCIPAL PARTNERS DOING BUSINESS AS (DBA) ABOVE ORGANIZATION												
2A MAILING ADDRESS 1923 East Avion Street Ontario California 91761												
3A EQUIPMENT LOCATION (IF SAME ENTER "SAME") Same Vineyard & Mission												
4A CONTACT PERSON (INITIAL & NAME) David W. Lu												
4B CONTACT PHONE NO. (AREA & NO.) 714 391-5424												
5 APPLICATION IS HEREBY MADE FOR PERMIT TO OPERATE THE FOLLOWING EQUIPMENT * Air pollution equipment for ICM 8'x8'x8' blast room (Model #C10651)												
6 IF THE EQUIPMENT HAD A PREVIOUS PERMIT, STATE NAME OF CORPORATION, COMPANY OR INDIVIDUAL OWNER THAT OPERATED THIS EQUIPMENT, AND STATE PERVIOUS AIR POLLUTION CONTROL DISTRICT PERMIT NUMBER N/A N/A												
7 PERMIT APPLICATION FOR EQUIPMENT												
NEW CONSTRUCTION <input checked="" type="checkbox"/> ALTERATION <input type="checkbox"/> CHANGE OF LOCATION <input type="checkbox"/>						8 TYPE OF ORGANIZATION CORPORATION <input checked="" type="checkbox"/> PARTNERSHIP <input type="checkbox"/> INDIVIDUAL OWNER <input type="checkbox"/> LOCAL GOVT AGENCY <input type="checkbox"/>						
ESTIMATED COST OF EQUIPMENT OR ALTERATIONS BASIC EQUIPMENT \$ 0						AIR POLLUTION CONTROL EQUIPMENT \$ 30,000						
10 FOR NEW CONSTRUCTION, ALTERNATION, TRANSFER OWNERSHIP OR LOCATION, WHAT IS ESTIMATED STARTING DATE? 8-1-90 ESTIMATED COMPLETED DATE? 8-7-90												
11 GENERAL NATURE OF BUSINESS Aircraft Engine												
12 PRINCIPAL PRODUCT Jet Engine Overhaul												
13 DO YOU CLAIM CONFIDENTIALITY OF DATA? YES <input type="checkbox"/> NO <input checked="" type="checkbox"/>				14 NORMAL OPERATING HOURS OF SUBJECT EQUIPMENT PER WEEKDAY 12 DAY WEEK 6 WEEKS YEAR 52				15 HAS A CEQA DOCUMENT BEEN PREPARED FOR THIS PROJECT? YES <input type="checkbox"/> NO <input checked="" type="checkbox"/> 16 ARE ALL COMPANY'S FACILITIES IN CALIFORNIA IN COMPLIANCE WITH AIR POLLUTION RULES? YES <input checked="" type="checkbox"/> NO <input type="checkbox"/>				
16 SIGNATURE OF RESPONSIBLE MEMBER OF ORGANIZATION <i>M.A. Donohue</i>						17 OFFICIAL TITLE OF SIGNER Service General Manager						
18 TYPED OR PRINTED NAME OF SIGNER M.A. Donohue				19 PHONE NO		20 DATE 7-17-90						
SCAQMD USE	SIGNATURE		EQUIP. CAT NO 122		SCH/STP C							
	APPLICATION NO 235483		PERMIT NO		TYPE B OR C C		WORK UNITS A/C P/O		ASSIGNMENT UNIT ENGR 09 MR		CLASS I III IV	
	VALIDATION 8/19/90GE		FILING FEE \$ 1700-		CHECK OR MONEY ORDER NUMBER 77936							
	SENT TO DATA/ID		RET FROM DATA		SENT TO C/S		RET FROM C/S		SENT TO		SENT TO	
								PYMT. POST. & APPL		FIN APPL TO DATA		

* Bay Area

fa



SOUTH COAST AIR QUALITY MANAGEMENT DISTRICT

9150 Flair Drive El Monte, CA 91731



**APPLICATION FOR PERMIT TO CONSTRUCT AND PERMIT TO OPERATE AND EXCAVATE AND
FOR PLANS REQUIRED BY THE EXECUTIVE OFFICER**

FOR FEE INFORMATION AND SMALL BUSINESS EXEMPTION

SEE REVERSE SIDE

PLEASE TYPE OR PRINT

SCAQMD USE

1A. PERMIT TO BE ISSUED TO: GENERAL ELECTRIC COMPANY			11726
BUSINESS LICENSE NAME OF ORGANIZATION THAT IS TO RECEIVE PERMIT	SEC	TS	IO NUMBER

1B. NAME (OR NAMES) OF OWNER OR PRINCIPAL PARTNERS DOING BUSINESS AS (DBA) ABOVE ORGANIZATION

2A. MAILING ADDRESS		2B. ZIP CODE	
1923 East Avion Street	Ontario	CA	91761
NUMBER STREET	CITY OR COMMUNITY	STATE	ZIP CODE

3A. EQUIPMENT LOCATION (IF SAME ENTER "SAME")			3B.
1923 East Avion Place	Ontario	91761	Vineyard Ave. & Mission Blvd.
NUMBER STREET	CITY OR COMMUNITY	ZIP	NEAREST INTERSECTING STREET

4A. CONTACT PERSON (INITIAL & NAME) B. P. O'LEARY	4B. CONTACT PHONE NO (AREA & NO.) (714) 391-5424
--	---

5. APPLICATION IS HEREBY MADE FOR PERMIT TO OPERATE THE FOLLOWING EQUIPMENT
SURFACE PREPARATION TANKS

6. IF THIS EQUIPMENT HAD A PREVIOUS WRITTEN PERMIT, STATE NAME OF CORPORATION, COMPANY, OR INDIVIDUAL OWNER THAT OPERATED THIS EQUIPMENT, AND STATE PREVIOUS AIR POLLUTION CONTROL DISTRICT PERMIT NUMBER

NAME _____ PREVIOUS PERMIT NUMBER _____

7. PERMIT APPLICATION FOR EQUIPMENT	8. TYPE OF ORGANIZATION
NEW CONSTRUCTION <input type="checkbox"/> ALTERATION <input type="checkbox"/> CHANGE OF LOCATION <input type="checkbox"/> REINSTATE NON-PAYMENT P/O FEES DUE <input type="checkbox"/> CHANGE OF OWNERSHIP <input type="checkbox"/> EXISTING EQUIPMENT IN OPERATION WITHOUT PRIOR PERMIT CHANGE OF CONDITIONS <input checked="" type="checkbox"/>	CORPORATION <input checked="" type="checkbox"/> PARTNERSHIP <input type="checkbox"/> INDIVIDUAL OWNER <input type="checkbox"/> LOCAL GOVT. AGENCY <input type="checkbox"/> STATE AGENCY <input type="checkbox"/> FEDERAL AGENCY <input type="checkbox"/> UTILITY <input type="checkbox"/>

9. ESTIMATED COST OF EQUIPMENT OR ALTERATION

BASIC EQUIPMENT \$ _____ AIR POLLUTION CONTROL EQUIPMENT \$ _____

10. FOR THE NEW CONSTRUCTION, ALTERATION, TRANSFER OF OWNERSHIP OR LOCATION, WHAT IS ESTIMATED STARTING DATE? _____ ESTIMATED COMPLETION DATE? _____

11. GENERAL NATURE OF BUSINESS Aircraft Engine Maintenance	12. PRINCIPAL PRODUCT Aircraft Engine Maintenance
---	--

13. DO YOU CLAIM CONFIDENTIALITY OF DATA? YES <input type="checkbox"/> NO <input type="checkbox"/> IF YES STATE NATURE OF DATA ON SEPARATE SHEET	14. NORMAL OPERATING HOURS OF SUBJECT EQUIPMENT HOURS/DAY _____ DAYS/WEEK _____ WEEKS/YEAR _____	15. HAS A CEQA DOCUMENT BEEN PREPARED FOR THIS PROJECT? YES <input type="checkbox"/> NO <input type="checkbox"/>
		16A. ARE ALL COMPANIES' FACILITIES IN CALIFORNIA IN COMPLIANCE WITH AIR POLLUTION RULES? YES <input checked="" type="checkbox"/> NO <input type="checkbox"/>

18. SIGNATURE OF RESPONSIBLE MEMBER OF ORGANIZATION <i>Brian P. O'Leary</i>	17. OFFICIAL TITLE OF SIGNER Mgr. Environmental Quality & Safety (acting)
--	--

18. TYPED OR PRINTED NAME OF SIGNER BRIAN P. O'LEARY	18. PHONE NO. 714-391-5424	20. DATE 6/2/89
---	-------------------------------	--------------------

SIC NO.	EQUIP CAT NO. 0003211-	SCH/STP 7A	JUN 22 1989
APPLICATION NO. 201414	PERMIT NO.	TYPE B/C	WORK UNITS A/C P/O
ASSIGNMENT UNIT 13 ENGR	CLASS I (M) N	FILING FEE 3757 375	CHECK OR MONEY ORDER NUMBER 740436-37

Form 400A PRIORITY 2 1988 06/02/89 (Continued on Reverse)

SEE REVERSE FOR FEES REQUIRED UPON FILING

587



SOUTH COAST AIR QUALITY MANAGEMENT DISTRICT
9150 Flair Drive, El Monte, CA 91731



**APPLICATION FOR PERMIT TO CONSTRUCT AND PERMIT TO OPERATE
 REQUIRED BY THE EXECUTIVE OFFICER**

CO. ID. 011726		WHITE-ENGINEERING YELLOW-FILE PINK-ENFORCEMENT	
IF YOU HAVE AN EXISTING ID. ENTER ID NUMBER. IF NO ID. LEAVE BLANK		PLEASE TYPE OR PRINT	
1A. PERMIT TO BE ISSUED TO: General Electric Co.		SCAQMD USE 011726 <i>ja</i>	
BUSINESS LICENSE NAME OF ORGANIZATION THAT IS TO RECEIVE PERMIT		SEC	TS
1B. 1923 E. Avion Street, Ontario, California 91761		ID NUMBER (FOR NEW CO. ONLY)	
NAME (OR NAMES) OF OWNER OR PRINCIPAL PARTNERS DOING BUSINESS AS (DBA) ABOVE ORGANIZATION			
2A. MAILING ADDRESS 1923 E. Avion Street, Ontario, California 91761			
NUMBER	STREET	CITY OR COMMUNITY	STATE ZIP CODE
3A. EQUIPMENT LOCATION (IF SAME ENTER "SAME") SAME			
NUMBER	STREET	CITY OR COMMUNITY	ZIP
4A. CONTACT PERSON (INITIAL & NAME) D.W. Lu		4B. CONTACT PHONE NO. (AREA & NO.) (714) 391-5424	
5. APPLICATION IS HEREBY MADE FOR PERMIT TO OPERATE THE FOLLOWING EQUIPMENT Underground Storage Tank for T58 Test Cell			
6. IF THE EQUIPMENT HAD A PREVIOUS WRITTEN PERMIT, STATE NAME OF CORPORATION, COMPANY, OR INDIVIDUAL OWNER THAT OPERATED THIS EQUIPMENT, AND STATE PREVIOUS AIR POLLUTION CONTROL DISTRICT PERMIT NUMBER			
NAME		PREVIOUS PERMIT NUMBER	
7. PERMIT APPLICATION FOR EQUIPMENT		8. TYPE OF ORGANIZATION	
REINSTATE NON-PAYMENT P/O NEW CONSTRUCTION <input type="checkbox"/> ALTERATION <input type="checkbox"/> CHANGE OF LOCATION <input type="checkbox"/> FEES DUE CHANGE OF OWNERSHIP <input type="checkbox"/> EXISTING EQUIPMENT IN OPERATION WITHOUT PRIOR PERMIT <input checked="" type="checkbox"/> CHANGE OF CONDITIONS <input type="checkbox"/>		CORPORATION <input checked="" type="checkbox"/> PARTNERSHIP <input type="checkbox"/> INDIVIDUAL OWNER <input type="checkbox"/> LOCAL GOV'T AGENCY <input type="checkbox"/> STATE AGENCY <input type="checkbox"/> FEDERAL AGENCY <input type="checkbox"/> UTILITY <input type="checkbox"/>	
9. ESTIMATED COST OF EQUIPMENT OR ALTERATIONS			
BASIC EQUIPMENT \$		AIR POLLUTION CONTROL EQUIPMENT \$	
10. FOR NEW CONSTRUCTION, ALTERATION, TRANSFER OWNERSHIP OR LOCATION, WHAT IS ESTIMATED STARTING DATE? _____ ESTIMATED COMPLETED DATE? _____			
11. GENERAL NATURE OF BUSINESS Aircraft Engine Maintenance		12. PRINCIPAL PRODUCT Aircraft Engine Maintenance	
13. DO YOU CLAIM CONFIDENTIALITY OF DATA? YES <input type="checkbox"/> NO <input checked="" type="checkbox"/> IF YES STATE NATURE OF DATA ON SEPARATE SHEET		14. NORMAL OPERATING HOURS OF SUBJECT EQUIPMENT HOURS/DAY 24 DAY/WEEK 7 WEEKS/YEAR 52	
		15. HAS A CEQA DOCUMENT BEEN PREPARED FOR THIS PROJECT? YES <input type="checkbox"/> NO <input checked="" type="checkbox"/> 15A. ARE ALL COMPANIES FACILITIES IN CALIFORNIA IN COMPLIANCE WITH AIR POLLUTION RULES? YES <input checked="" type="checkbox"/> NO <input type="checkbox"/>	
16. SIGNATURE OF RESPONSIBLE MEMBER OF ORGANIZATION <i>M.A. Donohue</i>		17. OFFICIAL TITLE OF SIGNER Service General Manager	
18. TYPED OR PRINTED NAME OF SIGNER M.A. Donohue		19. PHONE NO. (714) 986-6731	20. DATE 6-19-90
SCAQMD USE	SIC NO.	EQUIP. CAT. NO.	SCHEMATIC
	APPLICATION NO. 231566 ny	PERMIT NO.	TYPE (B) OR C (C) B
	VALIDATION <i>Cherho</i>	FILING FEE 750.00	ASSIGNMENT UNIT 09 NB
	SENT TO DATA/D	RET. FROM DATA	CHECK OR MONEY ORDER NUMBER 765725
SENT TO C/S	RET. FROM C/S	SENT TO	PRINT STD LABEL
			DATE 6/29

1990 JUN 21
 AIR QUALITY
 SOUTH COAST

(3 OF 3)

SMALL BUSINESS DECLARATION ON REVERSE SIDE *Reviewed by MB Cotton*



SOUTH COAST AIR QUALITY MANAGEMENT DISTRICT
9150 Flair Drive, El Monte, CA 91731



**APPLICATION FOR PERMIT TO CONSTRUCT AND PERMIT TO OPERATE
 REQUIRED BY THE EXECUTIVE OFFICER**

CO. ID. 011726				WHITE-ENGINEERING YELLOW-FILE PINK-ENFORCEMENT			
IF YOU HAVE AN EXISTING ID, ENTER ID NUMBER; IF NO ID, LEAVE BLANK				PLEASE TYPE OR PRINT			
1A. PERMIT TO BE ISSUED TO: General Electric Co.				SCAQMD USE 011726			
BUSINESS LICENSE NAME OF ORGANIZATION THAT IS TO RECEIVE PERMIT				SEC	TS	ID NUMBER (FOR NEW CO. ONLY)	
1B. 1923 E. Avion Street., Ontario, California 91761							
NAME (OR NAMES) OF OWNER OR PRINCIPAL PARTNERS DOING BUSINESS AS (DBA) ABOVE ORGANIZATION							
2A. MAILING ADDRESS 1923 E. Avion Street, Ontario, California 91761							
NUMBER	STREET	CITY OR COMMUNITY	STATE	ZIP CODE			
3A. EQUIPMENT LOCATION (IF SAME ENTER "SAME") SAME							
NUMBER	STREET	CITY OR COMMUNITY	ZIP	NEAREST INTERSECTING STREET			
4A. CONTACT PERSON (INITIAL & NAME) D.W. Lu						4B. CONTACT PHONE NO. (AREA & NO.) (714) 391-5424	
5. APPLICATION IS HEREBY MADE FOR PERMIT TO OPERATE THE FOLLOWING EQUIPMENT Underground storage tank for calibration fluid							
6. IF THE EQUIPMENT HAD A PREVIOUS WRITTEN PERMIT, STATE NAME OF CORPORATION, COMPANY, OR INDIVIDUAL OWNER THAT OPERATED THIS EQUIPMENT, AND STATE PREVIOUS AIR POLLUTION CONTROL DISTRICT PERMIT NUMBER							
NAME				PREVIOUS PERMIT NUMBER			
7. PERMIT APPLICATION FOR EQUIPMENT				8. TYPE OF ORGANIZATION			
NEW CONSTRUCTION <input type="checkbox"/>		ALTERATION <input type="checkbox"/>		CORPORATION <input checked="" type="checkbox"/>		STATE AGENCY <input type="checkbox"/>	
CHANGE OF LOCATION <input type="checkbox"/>		FEES DUE <input type="checkbox"/>		PARTNERSHIP <input type="checkbox"/>		FEDERAL AGENCY <input type="checkbox"/>	
		EXISTING EQUIPMENT IN OPERATION <input checked="" type="checkbox"/>		INDIVIDUAL OWNER <input type="checkbox"/>		UTILITY <input type="checkbox"/>	
		WITHOUT PRIOR PERMIT <input type="checkbox"/>		LOCAL GOV'T AGENCY <input type="checkbox"/>			
		CHANGE OF CONDITIONS <input type="checkbox"/>					
9. ESTIMATED COST OF EQUIPMENT OR ALTERATIONS							
BASIC EQUIPMENT \$				AIR POLLUTION CONTROL EQUIPMENT \$			
10. FOR NEW CONSTRUCTION, ALTERATION, TRANSFER OWNERSHIP OR LOCATION, WHAT IS ESTIMATED STARTING DATE? _____ ESTIMATED COMPLETED DATE? _____							
11. GENERAL NATURE OF BUSINESS Aircraft Engine Maintenance				12. PRINCIPAL PRODUCT Aircraft Engine Maintenance			
13. DO YOU CLAIM CONFIDENTIALITY OF DATA? YES <input type="checkbox"/> NO <input checked="" type="checkbox"/>		14. NORMAL OPERATING HOURS OF SUBJECT EQUIPMENT HOURS/DAY 24 DAY/WEEK 7 WEEKS/YEAR 52		15. HAS A CEQA DOCUMENT BEEN PREPARED FOR THIS PROJECT? YES <input type="checkbox"/> NO <input checked="" type="checkbox"/>			
IF YES STATE NATURE OF DATA ON SEPARATE SHEET				15A. ARE ALL COMPANIES FACILITIES IN CALIFORNIA IN COMPLIANCE WITH AIR POLLUTION RULES? YES <input checked="" type="checkbox"/> NO <input type="checkbox"/>			
16. SIGNATURE OF RESPONSIBLE MEMBER OF ORGANIZATION <i>M.A. Donohue</i>				17. OFFICIAL TITLE OF SIGNER Service General Manager			
18. TYPED OR PRINTED NAME OF SIGNER M.A. Donohue			19. PHONE NO. (714) 986-6731		20. DATE 6-19-90		
SIC NO.		EQUIP. CAT. NO.		SCAQMD USE			
		332900		S/B			
APPLICATION NO. 231565		PERMIT NO.		TYPE B		WORKQUANTS AS P/O	
VALIDATION 2/22/90 JCB		FILING FEE 750.00		ASSIGNMENT 09 MB		CLASSIFICATION	
SENT TO DATA/D		RET. FROM DATA		CHECK OR MONEY ORDER NUMBER 765725			
SENT TO C/S		RET. FROM C/S		SENT TO		PERMIT USES & ABLE	
						6/29	

SOUTH COAST AIR QUALITY
JUN 21 1990

(2 OF 3) SMALL BUSINESS DECLARATION ON REVERSE SIDE Reviewed by MB - Cotton



SOUTH COAST AIR QUALITY MANAGEMENT DISTRICT
9150 Flair Drive, El Monte, CA 91731



**APPLICATION FOR PERMIT TO CONSTRUCT AND PERMIT TO OPERATE
 REQUIRED BY THE EXECUTIVE OFFICER**

WHITE-ENGINEERING
 YELLOW-FILE
 PINK-ENFORCEMENT

CO. ID. 011726

IF YOU HAVE AN EXISTING ID. ENTER ID NUMBER. IF NO ID. LEAVE BLANK

PLEASE TYPE OR PRINT

SCAQMD USE

011726

SEC. TS ID NUMBER (FOR NEW CO. ONLY)

1A. PERMIT TO BE ISSUED TO:
General Electric Co.

BUSINESS LICENSE NAME OF ORGANIZATION THAT IS TO RECEIVE PERMIT

1B. NAME (OR NAMES) OF OWNER OR PRINCIPAL PARTNERS DOING BUSINESS AS (DBA) ABOVE ORGANIZATION

2A. MAILING ADDRESS

1923 E. Avion Street Ontario Calif. 91761

NUMBER STREET CITY OR COMMUNITY STATE ZIP CODE

3A. EQUIPMENT LOCATION (IF SAME ENTER "SAME")

1923 E. Avion Street Ontario Calif. 91761

NUMBER STREET CITY OR COMMUNITY ZIP NEAREST INTERSECTING STREET

4A. CONTACT PERSON (INITIAL & NAME):
 D.W. Lu

4B. CONTACT PHONE NO. (AREA & NO.):
 (714) 391-5424

5. APPLICATION IS HEREBY MADE FOR PERMIT TO OPERATE THE FOLLOWING EQUIPMENT:
C/T58 Aircraft Engine Test Cell

6. IF THE EQUIPMENT HAD A PREVIOUS WRITTEN PERMIT, STATE NAME OF CORPORATION, COMPANY, OR INDIVIDUAL OWNER THAT OPERATED THIS EQUIPMENT, AND STATE PREVIOUS AIR POLLUTION CONTROL DISTRICT PERMIT NUMBER

NAME: _____ PREVIOUS PERMIT NUMBER: _____

7. PERMIT APPLICATION FOR EQUIPMENT

REINSTATE NON-PAYMENT P/O

NEW CONSTRUCTION ALTERATION CHANGE OF LOCATION

FEE DUE

CHANGE OF OWNERSHIP

EXISTING EQUIPMENT IN OPERATION WITHOUT PRIOR PERMIT

CHANGE OF CONDITIONS

8. TYPE OF ORGANIZATION

CORPORATION PARTNERSHIP INDIVIDUAL OWNER LOCAL GOVT AGENCY

STATE AGENCY FEDERAL AGENCY UTILITY

9. ESTIMATED COST OF EQUIPMENT OR ALTERATIONS

BASIC EQUIPMENT \$ _____ AIR POLLUTION CONTROL EQUIPMENT \$ _____

10. FOR NEW CONSTRUCTION, ALTERNATION, TRANSFER OWNERSHIP OR LOCATION, WHAT IS ESTIMATED STARTING DATE? _____ ESTIMATED COMPLETED DATE? _____

11. GENERAL NATURE OF BUSINESS

Aircraft Engine Maintenance & Testing Aircraft Engine Maintenance

13. DO YOU CLAIM CONFIDENTIALITY OF DATA?
 YES NO

IF YES STATE NATURE OF DATA ON SEPARATE SHEET

14. NORMAL OPERATING HOURS OF SUBJECT EQUIPMENT

HOURS/DAY: 8

DAY/WEEK: 5

WEEKS/YEAR: 52

15. HAS A CEQA DOCUMENT BEEN PREPARED FOR THIS PROJECT?
 YES NO

15A. ARE ALL COMPANIES FACILITIES IN CALIFORNIA IN COMPLIANCE WITH AIR POLLUTION RULES?
 YES NO

16. SIGNATURE OF RESPONSIBLE MEMBER OF ORGANIZATION: *M.A. Donohue*

17. OFFICIAL TITLE OF SIGNER: **General Service Manager**

18. TYPED OR PRINTED NAME OF SIGNER: **M.A. Donohue**

19. PHONE NO.: 346 (714) 391-7348

20. DATE: 6/19/90

SCAQMD USE

SIC NO. EQUIP. CAT NO. 014100

APPLICATION NO. 231567

PERMIT NO. _____

TYPE B OR C B

WORK LIMITS NR P/O

ASSIGNMENT ENGR MB

CLASS I

VALIDATION: 6/28/90

David W. Lu Susan C. Lu

FILING FEE: 250.00

CHECK OR MONEY ORDER NUMBER: 298

SENT TO DATA RET. FROM DATA SENT TO C/S RET. FROM C/S SENT TO SENT TO

SENT TO DATA RET. FROM DATA SENT TO C/S RET. FROM C/S SENT TO SENT TO

SENT TO DATA RET. FROM DATA SENT TO C/S RET. FROM C/S SENT TO SENT TO

FORM 400A 05/90-04

SMALL BUSINESS DECLARATION ON REVERSE SIDE Reviewed by MB - Colton 6/29



SOUTH COAST AIR QUALITY MANAGEMENT DISTRICT
9150 Flair Drive, El Monte, CA 91731



**APPLICATION FOR PERMIT TO CONSTRUCT AND PERMIT TO OPERATE
 REQUIRED BY THE EXECUTIVE OFFICER**

CO. ID. 0 1 1 7 2 6		2/18/90		WHITE-ENGINEERING YELLOW-FILE PINK-ENFORCEMENT
IF YOU HAVE AN EXISTING ID, ENTER ID NUMBER; IF NO ID, LEAVE BLANK		PLEASE TYPE OR PRINT		SCAQMD USE
1A. PERMIT TO BE ISSUED TO: General Electric Co.		SEC		TS 011726
BUSINESS LICENSE NAME OF ORGANIZATION THAT IS TO RECEIVE PERMIT		ID NUMBER (FOR NEW CO. ONLY)		
18.				
NAME (OR NAMES) OF OWNER OR PRINCIPAL PARTNERS DOING BUSINESS AS (DBA) ABOVE ORGANIZATION				
2A. MAILING ADDRESS 1923 E. Avion Street, Ontario, California 91761				
NUMBER	STREET	CITY OR COMMUNITY	STATE	ZIP CODE
3A. EQUIPMENT LOCATION (IF SAME ENTER "SAME") SAME				
NUMBER	STREET	CITY OR COMMUNITY	ZIP	NEAREST INTERSECTING STREET
4A. CONTACT PERSON (INITIAL & NAME) D. W. Lu			4B. CONTACT PHONE NO. (AREA & NO.) (714) 391-5424	
5. APPLICATION IS HEREBY MADE FOR PERMIT TO OPERATE THE FOLLOWING EQUIPMENT Cold Nitric Strip Tank				
6. IF THE EQUIPMENT HAD A PREVIOUS WRITTEN PERMIT, STATE NAME OF CORPORATION, COMPANY, OR INDIVIDUAL OWNER THAT OPERATED THIS EQUIPMENT, AND STATE PREVIOUS AIR POLLUTION CONTROL DISTRICT PERMIT NUMBER				
NAME		PREVIOUS PERMIT NUMBER		
7. PERMIT APPLICATION FOR EQUIPMENT		8. TYPE OF ORGANIZATION		
(REINSTATE NON-PAYMENT P/O) NEW CONSTRUCTION <input type="checkbox"/> ALTERATION <input type="checkbox"/> CHANGE OF LOCATION <input type="checkbox"/> FEES DUE <input type="checkbox"/> CHANGE OF OWNERSHIP <input type="checkbox"/> EXISTING EQUIPMENT IN OPERATION <input type="checkbox"/> WITHOUT PRIOR PERMIT <input checked="" type="checkbox"/> CHANGE OF CONDITIONS <input type="checkbox"/>		CORPORATION <input type="checkbox"/> PARTNERSHIP <input type="checkbox"/> INDIVIDUAL OWNER <input type="checkbox"/> LOCAL GOVT AGENCY <input type="checkbox"/> STATE AGENCY <input type="checkbox"/> FEDERAL AGENCY <input type="checkbox"/> UTILITY <input type="checkbox"/>		
9. ESTIMATED COST OF EQUIPMENT OR ALTERATIONS				
BASIC EQUIPMENT \$ _____		AIR POLLUTION CONTROL EQUIPMENT \$ _____		
10. FOR NEW CONSTRUCTION, ALTERATION, TRANSFER OWNERSHIP OR LOCATION, WHAT IS				
ESTIMATED STARTING DATE? _____		ESTIMATED COMPLETED DATE? _____		
11. GENERAL NATURE OF BUSINESS Aircraft Engine Maintenance & Testing		12. PRINCIPAL PRODUCT Aircraft Engine Maintenance		
13. DO YOU CLAIM CONFIDENTIALITY OF DATA? YES <input type="checkbox"/> NO <input checked="" type="checkbox"/> IF YES STATE NATURE OF DATA ON SEPARATE SHEET		14. NORMAL OPERATING HOURS OF SUBJECT EQUIPMENT HOURS/DAY: <u>16</u> DAY/WEEK: <u>6</u> WEEKS/YEAR: <u>52</u>	15. HAS A CEQA DOCUMENT BEEN PREPARED FOR THIS PROJECT? YES <input type="checkbox"/> NO <input checked="" type="checkbox"/> 15A. ARE ALL COMPANIES FACILITIES IN CALIFORNIA IN COMPLIANCE WITH AIR POLLUTION RULES? YES <input checked="" type="checkbox"/> NO <input type="checkbox"/>	
16. SIGNATURE OF RESPONSIBLE MEMBER OF ORGANIZATION <i>M. A. Donohue</i>		17. OFFICIAL TITLE OF SIGNER Service General Manager		
18. TYPED OR PRINTED NAME OF SIGNER M. A. Donohue		19. PHONE NO. (714) 391-5302	20. DATE 6-29-90	
SCAQMD USE	SIC NO.	EQUIP. CAT. NO.	SCH/STP	
		206310	5A	
	APPLICATION NO. 233471	PERMIT NO.	TYPE B OR C	WORK UNITS A/C P/O
			<input checked="" type="radio"/>	
	VALIDATION 7/17/90 RG	FILING FEE \$ 250 B	ASSIGNMENT UNIT ENGR 09	
			CLASS I II III IV <input checked="" type="radio"/>	
	SENT TO DATA/ID	RET. FROM DATA	SENT TO C/S	RET. FROM C/S
	SENT TO	SENT TO	SENT TO	SENT TO
			PYMT. PSTD. & APPL.	FIN. APPL. TO DATA
			7/20	

FORM 400A
02/83-04

SMALL BUSINESS DECLARATION ON REVERSE SIDE

Reviewed by SF 7/11/90



SOUTH COAST AIR QUALITY MANAGEMENT DISTRICT

9150 Flair Drive, El Monte, CA 91731

COMPANY INFORMATION

NC/NOV NUMBER _____
INSPECTOR _____ SECTOR _____
ISSUE DATE _____

LEGAL NAME OF APPLICANT: General Electric Co. IRS OR S.S. NUMBER

PERMIT TO BE ISSUED TO: (SEE INSTRUCTIONS)
Aircraft Engines Maintenance Center

BUSINESS MAILING ADDRESS
1923 E. Avion St., Ontario, CA 91761

TYPE OF ORGANIZATION
 CORPORATION LIMITED PARTNERSHIP GOVERNMENT ENTITY
 INDIVIDUAL GENERAL PARTNERSHIP OTHER

ARE YOU A SMALL BUSINESS? (SEE INSTRUCTIONS) YES NO
 AVERAGE ANNUAL GROSS RECEIPTS: _____ NUMBER OF EMPLOYEES: _____
 IS YOUR BUSINESS 51 PERCENT OR MORE WOMAN/MINORITY OWNED? (OPTIONAL) YES NO

ARE ALL FACILITIES UNDER SAME OWNERSHIP IN CALIFORNIA IN COMPLIANCE WITH FEDERAL, STATE AND LOCAL AIR POLLUTION CONTROL RULES? YES NO

ARE YOU THE OWNER OF THE EQUIPMENT UNDER THIS APPLICATION? YES NO IRS OR S.S. NUMBER OF THE OWNER

IF NO, ENTER LEGAL NAME OF OWNER

FACILITY INFORMATION

EQUIPMENT ADDRESS/LOCATION: 1923 E. Avion St. FACILITY NAME _____
 NUMBER / STREET

CITY OR COMMUNITY: Ontario CA ZIP CODE: 91761 FACILITY ID NUMBER (SEE INSTRUCTIONS): 011726 ^{elc} _{PS 7/31/91}

CONTACT PERSON AND TITLE: David Lu, Mgr. Environmental CONTACT TELEPHONE NUMBER: 714 391-5424 NUMBER OF EMPLOYEES AT THIS FACILITY: 180

TYPE OF BUSINESS AT THIS FACILITY: Engine Maintenance BUSINESS TYPE CODE (SEE INSTRUCTIONS): 3724 IS THERE A SCHOOL WITHIN 1,000 FEET OF YOUR PROPERTY? YES NO

EQUIPMENT INFORMATION

EQUIPMENT DESCRIPTION (SEE INSTRUCTIONS): Engine Parts Cleaning Tank with 5% Hydrochloric Acid

APPLICATION FOR: (SEE INSTRUCTIONS)
 NEW CONSTRUCTION MODIFICATION CHANGE OF LOCATION
 EXISTING EQUIPMENT OPERATING WITHOUT PERMIT CHANGE OF PERMITTEE CHANGE OF PERMIT CONDITION
 EXISTING EQUIPMENT WITH EXPIRED PERMIT

ARE YOU SUBMITTING MULTIPLE APPLICATIONS FOR EQUIPMENT IDENTICAL TO THAT DESCRIBED ABOVE? YES NO

HAVE YOU BEEN ISSUED A NOTICE TO COMPLY (NC) OR A NOTICE OF VIOLATION (NOV) FOR THIS EQUIPMENT? YES NO
 NC NUMBER: _____ NOV NUMBER: _____ NOTICE ISSUE DATE: _____ NUMBER OF EMPLOYEES NEEDED TO OPERATE THIS EQUIPMENT: 1

IF THE EQUIPMENT HAS A PREVIOUS WRITTEN PERMIT, STATE NAME OF PERMITTEE: _____ PREVIOUS PERMIT NUMBER: _____

FOR NEW CONSTRUCTION OR MODIFICATION, ENTER ESTIMATED COST OF: BASIC EQUIPMENT \$ _____ AIR POLLUTION CONTROL EQUIPMENT \$ _____

FOR NEW CONSTRUCTION OR MODIFICATION, ENTER ESTIMATED START DATE: _____ ESTIMATED COMPLETION DATE: _____

FOR CHANGE OF PERMITTEE, LOCATION OR CONDITION, ENTER DATE OF OCCURRENCE: _____ FOR EXISTING EQUIPMENT IN OPERATION WITHOUT PRIOR PERMIT, ENTER INITIAL OPERATION DATE: prior to 1989

FOR THIS PROJECT, HAS A CALIFORNIA ENVIRONMENTAL QUALITY ACT (CEQA) DOCUMENT BEEN REQUIRED BY ANOTHER GOVERNMENTAL AGENCY? YES NO

IF YES, ENTER NAME: _____ AND SUBMIT A COPY IF APPROVED

DO YOU CLAIM CONFIDENTIALITY OF DATA? (SEE INSTRUCTIONS) YES NO

SOUTH COAST AIR QUALITY
JUL 30 PM 3:40

I HEREBY CERTIFY, UNDER PENALTY OF PERJURY, THAT ALL INFORMATION CONTAINED HEREIN AND INFORMATION SUBMITTED WITH THIS APPLICATION ARE TRUE AND CORRECT

SIGNATURE: G. L. Romehr OFFICIAL TITLE OF SIGNER: Service General Mgr.
 TYPE OR PRINT NAME OF SIGNER: G. L. Romehr TELEPHONE NUMBER: 714 391-5302 DATE: 7-22-91

APPLICATION NUMBER <u>254088</u>	TYPE <u>D.C.D.</u>	EQUIPMENT CATEGORY NUMBER <u>000321</u>	ASSIGNMENT UNIT 9 ENGINEER	CLASS <u>(II) IV</u>	ENF. SECT.
ENGR. A R DATE INITIAL	ENGR. A R DATE INITIAL	FEE SCHEDULE: \$ <u>660</u>	VALIDATION <u>7/30/91-RS</u>	CHECK OR MONEY ORDER NUMBER <u>800635</u>	AMOUNT <u>\$660.00</u>



SOUTH COAST AIR QUALITY MANAGEMENT DISTRICT
9150 Flair Drive El Monte, CA 91731
APPLICATION FOR PERMIT TO CONSTRUCT AND PERMIT TO OPERATE AND EXCAVATE AND
FOR PLANS REQUIRED BY THE EXECUTIVE OFFICER



FOR FEE INFORMATION AND SMALL BUSINESS EXEMPTION

SEE REVERSE SIDE

PLEASE TYPE OR PRINT

SCAQMD USE RED TAG

1A PERMIT TO BE ISSUED TO:

GENERAL ELECTRIC COMPANY

BUSINESS LICENSE NAME OF ORGANIZATION THAT IS TO RECEIVE PERMIT

SEC

TS

ID NUMBER

011726 JT

1B

GENERAL ELECTRIC COMPANY

NAME (OR NAMES) OF OWNER OR PRINCIPAL PARTNERS DOING BUSINESS AS (DBA) ABOVE ORGANIZATION

2A MAILING ADDRESS

1923 E. Avion Ave.

Ontario

CA

2B

91761

NUMBER

STREET

CITY OR COMMUNITY

STATE

ZIP CODE

3A. EQUIPMENT LOCATION (IF SAME ENTER "SAME")

SAME

3B

NUMBER

STREET

CITY OR COMMUNITY

ZIP

NEAREST INTERSECTING STREET

4A. CONTACT PERSON (INITIAL & NAME)

David Lu

4B CONTACT PHONE NO. (AREA & NO.)

'714' 391-5424

5. APPLICATION IS HEREBY MADE FOR PERMIT TO OPERATE THE FOLLOWING EQUIPMENT

Thermal Spray Arc Plasma System

6. IF THIS EQUIPMENT HAD A PREVIOUS WRITTEN PERMIT STATE NAME OF CORPORATION, COMPANY, OR INDIVIDUAL OWNER THAT OPERATED THIS EQUIPMENT, AND STATE PREVIOUS AIR POLLUTION CONTROL DISTRICT PERMIT NUMBER

N/A

N/A

NAME

PREVIOUS PERMIT NUMBER

7. PERMIT APPLICATION FOR EQUIPMENT

NEW CONSTRUCTION
 ALTERATION
 CHANGE OF LOCATION

REINSTATE NON-PAYMENT P/O
 FEES DUE
 CHANGE OF OWNERSHIP
 EXISTING EQUIPMENT IN OPERATION
 WITHOUT PRIOR PERMIT
 CHANGE OF CONDITIONS

8. TYPE OF ORGANIZATION

CORPORATION
 PARTNERSHIP
 INDIVIDUAL OWNER
 LOCAL GOV'T AGENCY

STATE AGENCY
 FEDERAL AGENCY
 UTILITY

9. ESTIMATED COST OF EQUIPMENT OR ALTERATION

BASIC EQUIPMENT \$ 315,000.00

AIR POLLUTION

CONTROL EQUIPMENT \$ 197,791.82

10. FOR THE NEW CONSTRUCTION, ALTERATION, TRANSFER OF OWNERSHIP OR LOCATION, WHAT IS

ESTIMATED STARTING DATE? September 1990

ESTIMATED COMPLETION DATE? October 1990

11. GENERAL NATURE OF BUSINESS

Jet Engine Overhaul Facility

12. PRINCIPAL PRODUCT

Coating Thermal Spraying

13. DO YOU CLAIM CONFIDENTIALITY OF DATA?

YES NO

IF YES STATE NATURE OF DATA ON SEPARATE SHEET

14. NORMAL OPERATING HOURS

OF SUBJECT EQUIPMENT

HOURS/DAY 12

DAYS/WEEK 6

WEEKS/YEAR 52

15. HAS A CEQA DOCUMENT BEEN PREPARED FOR THIS PROJECT? YES NO

15A. ARE ALL COMPANIES' FACILITIES IN CALIFORNIA IN COMPLIANCE WITH AIR POLLUTION RULES? YES NO

16. SIGNATURE OF RESPONSIBLE MEMBER OF ORGANIZATION

M.A. Donohue

17. OFFICIAL TITLE OF SIGNER

SERVICE GENERAL MANAGER

18. TYPED OR PRINTED NAME OF SIGNER

M. A. Donohue

19. PHONE NO.

714-391-5302

20. DATE

7/31/90

SCAQMD USE

SC NO.

EQUIP CAT NO.

000294167

SCH. CAT

VA VB

APPLICATION NO.

PERMIT NO.

TYPE

B OR C

WORK UNITS

A/C

P/O

ASSIGNMENT

UNIT

ENGR

CLASS

IV

VALIDATION

7/31/90

FILING FEE

1700

CHECK OR MONEY ORDER NUMBER

779925

Form 400A

PRIOR VERSIONS NOT VALID

SEE REVERSE FOR FEES REQUIRED UPON FILING

(Continued on Reverse)

69399-02

Accept



SOUTH COAST AIR QUALITY MANAGEMENT DISTRICT

9150 Flair Drive El Monte, CA 91731

APPLICATION FOR PERMIT TO CONSTRUCT AND PERMIT TO OPERATE AND EXCAVATE AND
FOR PLANS REQUIRED BY THE EXECUTIVE OFFICER



CO.ID. 011726

FOR FEE INFORMATION AND SMALL BUSINESS EXEMPTION

SEE REVERSE SIDE

MB

IF YOU HAVE AN EXISTING PERMIT ENTER ID NUMBER-IF NO PERMIT LEAVE BLANK

PLEASE TYPE OR PRINT

SCAQMD USE

1A. PERMIT TO BE ISSUED TO: General Electric Company		SEC	TS	11926
BUSINESS LICENSE NAME OF ORGANIZATION THAT IS TO RECEIVE PERMIT		ID NUMBER (FOR NEW CO. ONLY)		

1B. NAME (OR NAMES) OF OWNER OR PRINCIPAL PARTNER DOING BUSINESS AS (DBA) ABOVE ORGANIZATION

2A. MAILING ADDRESS 1923 E. Avion Sr.		2B. 91761	
NUMBER	STREET	CITY OR COMMUNITY	STATE
		Ontario	CA

3A. EQUIPMENT LOCATION (IF SAME ENTER "SAME") (same)		3B.	
NUMBER	STREET	CITY OR COMMUNITY	ZIP
			NEAREST INTERSECTING STREET

4A. CONTACT PERSON (INITIAL & NAME) D. W. Lu	4B. CONTACT PHONE NO. (AREA & NO.) (714) 391-5424
--	---

5. APPLICATION IS HEREBY MADE FOR PERMIT TO OPERATE THE FOLLOWING EQUIPMENT
Cold Solvent Degreaser

6. IF THIS EQUIPMENT HAD A PREVIOUS WRITTEN PERMIT, STATE NAME OF CORPORATION, COMPANY, OR INDIVIDUAL OWNER THAT OPERATED THIS EQUIPMENT, AND STATE PREVIOUS AIR POLLUTION CONTROL DISTRICT PERMIT NUMBER

NAME _____ PREVIOUS PERMIT NUMBER _____

7. PERMIT APPLICATION FOR EQUIPMENT	8. TYPE OF ORGANIZATION
NEW CONSTRUCTION <input checked="" type="checkbox"/> REINSTATE NON-PAYMENT P/O FEES DUE <input type="checkbox"/> ALTERATION <input type="checkbox"/> CHANGE OF OWNERSHIP <input type="checkbox"/> CHANGE OF LOCATION <input type="checkbox"/> EXISTING EQUIPMENT IN OPERATION WITHOUT PRIOR PERMIT <input type="checkbox"/> CHANGE OF CONDITIONS <input type="checkbox"/>	CORPORATION <input checked="" type="checkbox"/> STATE AGENCY <input type="checkbox"/> PARTNERSHIP <input type="checkbox"/> FEDERAL AGENCY <input type="checkbox"/> INDIVIDUAL OWNER <input type="checkbox"/> UTILITY <input type="checkbox"/> LOCAL GOV'T AGENCY <input type="checkbox"/>

8. ESTIMATED COST OF EQUIPMENT OR ALTERATION

BASIC EQUIPMENT # **500.00** AIR POLLUTION CONTROL EQUIPMENT # _____

10. FOR THE NEW CONSTRUCTION, ALTERATION, TRANSFER OF OWNERSHIP OR LOCATION, WHAT IS ESTIMATED STARTING DATE? **As soon as the permit is issued.** ESTIMATED COMPLETION DATE? _____

11. GENERAL NATURE OF BUSINESS Aircraft Engine Maintenance & Testing	12. PRINCIPAL PRODUCT Aircraft Engine Maintenance
--	---

13. DO YOU CLAIM CONFIDENTIALITY OF DATA? YES <input type="checkbox"/> NO <input checked="" type="checkbox"/>	14. NORMAL OPERATING HOURS OF SUBJECT EQUIPMENT HOURS/DAY 16 DAYS/WEEK 6 WEEKS/YEAR 50	15. HAS A CEDA DOCUMENT BEEN PREPARED FOR THIS PROJECT? YES <input type="checkbox"/> NO <input checked="" type="checkbox"/>
IF YES STATE NATURE OF DATA ON SEPARATE SHEET		15A. ARE ALL COMPANIES' FACILITIES IN CALIFORNIA IN COMPLIANCE WITH AIR POLLUTION RULES? YES <input checked="" type="checkbox"/> NO <input type="checkbox"/>

18. SIGNATURE OF RESPONSIBLE MEMBER OF ORGANIZATION 	17. OFFICIAL TITLE OF SIGNER General Service Manager
---	--

19. TYPED OR PRINTED NAME OF SIGNER S. B. Bransfield	19. PHONE NO. (714) 391-7348	20. DATE 9/25/89
--	--	----------------------------

SEC NO.	EQUIP CAT NO. 000221-1	EXEMPT	OCT 25 1989
APPLICATION NO. 214093	PERMIT NO.	TYPE <input checked="" type="radio"/> OR <input type="radio"/> C	WORK UNITS A/C P/O
VALIDATION	FILING FEE 500.00	ASSIGNMENT UNIT <input checked="" type="radio"/> ENGR	CLASS <input checked="" type="radio"/> III
	CHECK OR MONEY ORDER NUMBER 751579		

Form 400A

PRIOR VERSIONS NOT VALID

(Continued on Reverse)

SEE REVERSE FOR FEES REQUIRED UPON FILING



SOUTH COAST AIR QUALITY MANAGEMENT DISTRICT

9150 Flair Drive El Monte, CA 91731

APPLICATION FOR PERMIT TO CONSTRUCT AND PERMIT TO OPERATE AND EXCAVATE AND FOR PLANS REQUIRED BY THE EXECUTIVE OFFICER

REVISION

CO.ID. 011726

FOR FEE INFORMATION AND SMALL BUSINESS INFORMATION

SEE REVERSE SIDE

IF YOU HAVE AN EXISTING PERMIT ENTER
ID NUMBER-IF NO PERMIT LEAVE BLANK

PLEASE TYPE OR PRINT

SCAQMD USE

1A. PERMIT TO BE ISSUED TO:

General Electric Company

BUSINESS LICENSE NAME OF ORGANIZATION THAT IS TO RECEIVE PERMIT

SEC

TS

ID NUMBER (FOR NEW CO. ONLY) 11726

1B.

NAME (OR NAMES) OF OWNER OR PRINCIPAL PARTNERS DOING BUSINESS AS (DBA) ABOVE ORGANIZATION

2A. MAILING ADDRESS

1923 E. Avion St.

Ontario

CA

91761

NUMBER STREET CITY OR COMMUNITY STATE ZIP CODE

3A. EQUIPMENT LOCATION (IF SAME ENTER "SAME")

(same)

NUMBER STREET CITY OR COMMUNITY ZIP

3B. NEAREST INTERSECTING STREET

4A. CONTACT PERSON INITIAL & NAME:

D. W. Lu

4B. CONTACT PHONE NO. (AREA & NO.)

() (714) 391-5424

6. APPLICATION IS HEREBY MADE FOR PERMIT TO OPERATE THE FOLLOWING EQUIPMENT

Cold Solvent Degreaser

6. IF THIS EQUIPMENT HAD A PREVIOUS WRITTEN PERMIT, STATE NAME OF CORPORATION, COMPANY, OR INDIVIDUAL OWNER THAT OPERATED THIS EQUIPMENT, AND STATE PREVIOUS AIR POLLUTION CONTROL DISTRICT PERMIT NUMBER

NAME

PREVIOUS PERMIT NUMBER

7. PERMIT APPLICATION FOR EQUIPMENT

NEW CONSTRUCTION
ALTERATION
CHANGE OF LOCATION

REINSTATE NON-PAYMENT P/O FEES DUE
CHANGE OF OWNERSHIP
EXISTING EQUIPMENT IN OPERATION WITHOUT PRIOR PERMIT
CHANGE OF CONDITIONS

8. TYPE OF ORGANIZATION

CORPORATION
PARTNERSHIP
INDIVIDUAL OWNER
LOCAL GOVT. AGENCY

STATE AGENCY
FEDERAL AGENCY
UTILITY

9. ESTIMATED COST OF EQUIPMENT OR ALTERATION

BASIC EQUIPMENT \$ 500.00

AIR POLLUTION

CONTROL EQUIPMENT \$

10. FOR THE NEW CONSTRUCTION, ALTERATION, TRANSFER OF OWNERSHIP OR LOCATION, WHAT IS

ESTIMATED STARTING DATE: As soon as the permit is issued ESTIMATED COMPLETION DATE:

11. GENERAL NATURE OF BUSINESS

Aircraft Engine Maintenance & Testing

12. PRINCIPAL PRODUCT

Aircraft Engine Maintenance

13. DO YOU CLAIM CONFIDENTIALITY OF DATA?

YES NO

IF YES STATE NATURE OF DATA ON SEPARATE SHEET

14. NORMAL OPERATING HOURS OF SUBJECT EQUIPMENT

HOURS/DAY 16
DAYS/WEEK 6
WEEKS/YEAR 50

15. HAS A CEQA DOCUMENT BEEN PREPARED FOR THIS PROJECT? YES NO

15A. ARE ALL COMPANIES' FACILITIES IN CALIFORNIA IN COMPLIANCE WITH AIR POLLUTION REGULATIONS? YES NO

16. SIGNATURE OF RESPONSIBLE MEMBER OF ORGANIZATION

17. OFFICIAL TITLE OF SIGNER

General Service Manager

18. TYPED OR PRINTED NAME OF SIGNER

S. B. Bransfield

19. PHONE NO.

(714) 391-7348

20. DATE

9/25/89

SIC NO.

EQUIP CAT NO. 000221-1-8A

EXPIRES OCT 25 1989

APPLICATION NO. 814092

PERMIT NO.

TYPE DR C

WORK UNITS A/C P/O

ASSIGNMENT UNIT 10 ENGR

CLASS I II IV

VALIDATION

10/02/89

FILING FEE

500.00

CHECK OR MONEY ORDER NUMBER

751379



SOUTH COAST AIR QUALITY MANAGEMENT DISTRICT

9150 Flair Drive El Monte, CA 91731

APPLICATION FOR PERMIT TO CONSTRUCT AND PERMIT TO OPERATE

FOR FEE INFORMATION AND SMALL BUSINESS EXEMPTION

SEE REVERSE SIDE

PLEASE TYPE OR PRINT

SCAQMD USE

1 A. PERMIT TO BE ISSUED TO: General Electric Company - Aviation Service Operation		SCAQMD USE 11726	
BUSINESS LICENSE NAME OF ORGANIZATION THAT IS TO RECEIVE PERMIT		SEC	TS
1 B. NAME (OR NAMES) OF OWNER OR PRINCIPAL PARTNERS DOING BUSINESS AS (DBA) ABOVE ORGANIZATION			
2 A. MAILING ADDRESS: Ontario International Airport, Ontario, California		2 B. 91761	
NUMBER	STREET	CITY OR COMMUNITY	STATE
3 A. EQUIPMENT LOCATION (IF SAME ENTER "SAME"): Same		3 B. Vineyard	
NUMBER	STREET	CITY OR COMMUNITY	ZIP CODE
4 A. CONTACT PERSON (INITIALS & NAME): Robert Seguy		4 B. CONTACT PHONE NO. (AREA & NO.): (714) 986-6731	
5. EQUIPMENT, APPLICATION IS HEREBY MADE FOR PERMIT TO CONSTRUCT AND PERMIT TO OPERATE THE FOLLOWING EQUIPMENT: Dust collector is an ICM HB-950E, 10 H.P., 240/480 V, 3 Ø, 60 HZ exhaust blower. * Blower to deliver 3200 CFM at 12" state pressure.			
6. IF THIS EQUIPMENT HAD A PREVIOUS WRITTEN PERMIT, STATE NAME OF CORPORATION, COMPANY, OR INDIVIDUAL OWNER THAT OPERATED THIS EQUIPMENT, AND STATE PREVIOUS AIR POLLUTION CONTROL DISTRICT PERMIT NUMBER. None - to replace existing equipment (permit no. 10557B)			
7. PERMIT APPLICATION FOR EQUIPMENT:		8. TYPE OF ORGANIZATION:	
NEW CONSTRUCTION <input checked="" type="checkbox"/> ALTERATION <input type="checkbox"/> CHANGE OF LOCATION <input type="checkbox"/> CHANGE OF OWNERSHIP <input type="checkbox"/> EXISTING EQUIPMENT WITHOUT PRIOR PERMIT <input type="checkbox"/> CHANGE OF CONDITIONS <input type="checkbox"/>		CORPORATION <input checked="" type="checkbox"/> PARTNERSHIP <input type="checkbox"/> INDIVIDUAL OWNER <input type="checkbox"/> LOCAL GOV'T AGENCY <input type="checkbox"/> STATE AGENCY <input type="checkbox"/> FEDERAL AGENCY <input type="checkbox"/> UTILITY <input type="checkbox"/>	
9. ESTIMATED COST OF EQUIPMENT OR ALTERATION: BASIC EQUIPMENT \$ 28,400 AIR POLLUTION CONTROL EQUIPMENT \$ included			
10. FOR THE NEW CONSTRUCTION, ALTERATION, TRANSFER OF OWNERSHIP OR LOCATION, WHAT IS ESTIMATED STARTING DATE? _____ ESTIMATED COMPLETION DATE? COMPLETE			
11. GENERAL NATURE OF BUSINESS: Aircraft Engine Overhaul		12. PRINCIPAL PRODUCT: Overhaul	
13. DO YOU CLAIM CONFIDENTIALITY OF DATA? YES <input type="checkbox"/> NO <input checked="" type="checkbox"/>		14. NORMAL OPERATING HOURS OF SUBJECT EQUIPMENT: HOURS / DAY 5 max DAYS / WEEK 5 WEEKS / YEAR 52	
15. HAS A CEQA DOCUMENT BEEN PREPARED FOR THIS PROJECT? YES <input type="checkbox"/> NO <input checked="" type="checkbox"/>		16. ARE ALL COMPANIES' FACILITIES IN CALIFORNIA IN COMPLIANCE WITH AIR POLLUTION RULES? YES <input checked="" type="checkbox"/> NO <input type="checkbox"/>	
15. SIGNATURE OF RESPONSIBLE MEMBER OF ORGANIZATION: <i>Robert Seguy</i>		17. OFFICIAL TITLE OF SIGNER: ENVIRONMENTAL AND SAFETY ENGINEER	
18. TYPED OR PRINTED NAME OF SIGNER: Robert Seguy		19. PHONE NO. (714) 986-6731	20. DATE 11-18-83
SIC NO. 4552		EQUIP. CAT. NO. 20284	
APPLICATION NO. 118077		SCH/STEP A DEC 14 1983	
PERMIT NO.		TYPE B OR C	
VALIDATION 12/6/83		WORK UNITS A/C P/O	
FILING FEE \$ 523.00		ASSIGNMENT ENGR	
CHECK OR MONEY ORDER NO 901764		CLASS 7 II	

SEE REVERSE FOR FEES REQUIRED UPON FILING

142

23, as an amend



SOUTH COAST AIR QUALITY MANAGEMENT DISTRICT

9150 Flair Drive El Monte, CA 91731

APPLICATION FOR PERMIT TO CONSTRUCT AND PERMIT TO OPERATE
FOR FEE INFORMATION AND SMALL BUSINESS EXEMPTION
SEE REVERSE SIDE

PLEASE TYPE OR PRINT

SCAQMD USE

1A. PERMIT TO BE ISSUED TO: General Electric Company - Aviation Service Operation		11726	
BUSINESS LICENSE NAME OF ORGANIZATION THAT IS TO RECEIVE PERMIT		SEC	ID NUMBER
1B. NAME (OR NAMES) OF OWNER OR PRINCIPAL PARTNERS DOING BUSINESS AS (DBA) ABOVE ORGANIZATION			
2A. MAILING ADDRESS Ontario International Airport, Ontario, California		2B. 91761	
NUMBER STREET CITY OR COMMUNITY STATE		ZIP CODE	
3A. EQUIPMENT LOCATION (IF SAME ENTER "SAME") Same		3B. Vineyard	
NUMBER STREET CITY OR COMMUNITY ZIP CODE		NEAREST INTERSECTING STREET	
4A. CONTACT PERSON (INITIALS & NAME)		4B. CONTACT PHONE NO. (AREA & NO.) ()	
5. EQUIPMENT: APPLICATION IS HEREBY MADE FOR PERMIT TO CONSTRUCT AND PERMIT TO OPERATE THE FOLLOWING EQUIPMENT: Walk-in grit blast 8' x 8' x 8', air inlet filter frames sized for a minimum velocity of 500 RPM, air sweep floor to automatically recover and convey the abrasive media for reuse. cyclone is 3200 CFM.			
6. IF THIS EQUIPMENT HAD A PREVIOUS WRITTEN PERMIT, STATE NAME OF CORPORATION, COMPANY, OR INDIVIDUAL OWNER THAT OPERATED THIS EQUIPMENT, AND STATE PREVIOUS AIR POLLUTION CONTROL DISTRICT PERMIT NUMBER. None - to replace existing equipment (permit no. 20558B)			
NAME		PREVIOUS PERMIT NUMBER	
7. PERMIT APPLICATION FOR EQUIPMENT: NEW CONSTRUCTION <input checked="" type="checkbox"/> ALTERATION <input type="checkbox"/> CHANGE OF LOCATION <input type="checkbox"/> CHANGE OF OWNERSHIP <input type="checkbox"/> EXISTING EQUIPMENT WITHOUT PRIOR PERMIT <input type="checkbox"/> CHANGE OF CONDITIONS <input type="checkbox"/>		8. TYPE OF ORGANIZATION: CORPORATION <input checked="" type="checkbox"/> PARTNERSHIP <input type="checkbox"/> INDIVIDUAL OWNER <input type="checkbox"/> LOCAL GOVT AGENCY <input type="checkbox"/> STATE AGENCY <input type="checkbox"/> FEDERAL AGENCY <input type="checkbox"/> UTILITY <input type="checkbox"/>	
9. ESTIMATED COST OF EQUIPMENT OR ALTERATION: BASIC EQUIPMENT \$ 28,400 AIR POLLUTION CONTROL EQUIPMENT \$ included			
10. FOR THE NEW CONSTRUCTION, ALTERATION, TRANSFER OF OWNERSHIP OR LOCATION, WHAT IS ESTIMATED STARTING DATE? _____ ESTIMATED COMPLETION DATE? COMPLETE			
11. GENERAL NATURE OF BUSINESS: Aircraft Engine Overhaul		12. PRINCIPAL PRODUCT: Overhaul	
13. DO YOU CLAIM CONFIDENTIALITY OF DATA? YES <input type="checkbox"/> NO <input checked="" type="checkbox"/> IF YES STATE NATURE OF DATA ON SEPARATE SHEET		14. NORMAL OPERATING HOURS OF SUBJECT EQUIPMENT: HOURS / DAY 5 max DAYS / WEEK 5 WEEKS / YEAR 52	
15. HAS A CEDA DOCUMENT BEEN PREPARED FOR THIS PROJECT? YES <input type="checkbox"/> NO <input checked="" type="checkbox"/>		15a. ARE ALL COMPANIES' FACILITIES IN CALIFORNIA IN COMPLIANCE WITH AIR POLLUTION RULES? YES <input checked="" type="checkbox"/> NO <input type="checkbox"/>	
16. SIGNATURE OF RESPONSIBLE MEMBER OF ORGANIZATION <i>Robert Seguy</i> CYNTHIA. PAULO		17. OFFICIAL TITLE OF SIGNER ENVIRONMENTAL AND SAFETY ENGINEER	
18. TYPED OR PRINTED NAME OF SIGNER Robert Seguy		19. PHONE NO (714) 986-6731	20. DATE 11-18-83
SIC NO. 4582		EQUIP. CAT. NO. 21	SCH/STEP A DEC 14 1983
APPLICATION NO. 118078		PERMIT NO.	TYPE OR C
VALIDATION 12/6/83		WORK UNITS A/C P/O	ASSIGNMENT UNIT ENGR
FLING FEE. 523.00		CHECK OR MONEY ORDER NO 901764	

SEE REVERSE FOR FEES REQUIRED UPON FILING

2072

#23. on on model

SOUTH COAST AIR QUALITY MANAGEMENT DISTRICT
8180 FLAIR DRIVE, EL MONTE, CA 91731 (818) 251-1111

ON HAND

R219
(Mesa)

**APPLICATION FOR PERMIT TO CONSTRUCT/OPERATE
 FOR FUEL STORAGE & DISPENSING FACILITY**

(N/ EXISTING GAS TANK / 1 Gas Nozzle)

1. BUSINESS LICENSE NAME: General Electric Company CORPORATION PARTNERSHIP INDV. OWNERSHIP

2. LOCATION ADDRESS: 1923 East Avion Street LOCATION CITY: ONTARIO CA ZIP CODE: 91761

3. LOCATION COUNTY: LOS ANGELES ORANGE RIVERSIDE SAN BERNARDINO

4. MAILING ADDRESS: 1923 East Avion Street CITY: ONTARIO STATE: CA ZIP CODE: 91761

5. APPLICATION TYPE: NEW FACILITY ALTERATION CHANGE OF OWNERSHIP EXISTING DIESEL TANK

CO. ID # _____ PREVIOUS PERMIT # _____

FOR ALTERATION: #TANKS ADD _____ REMOVE _____ REPLACE _____ #NOZZLES ADD _____ REMOVE _____

ADDITION OF PHASE I CONTROL _____ ADDITION OF PHASE II CONTROL _____ ADDITION OF SUBMERGED FILL _____

6. BUSINESS TYPE: (CHECK ONE BOX ONLY)
 RETAIL CONSUMER ACCOUNT GOVERNMENT AGENCY
 FOR CONSUMER ACCOUNT AND GOVERNMENT AGENCY, DO YOU OWN ANY FLEET VEHICLES? YES NO
 IF YES, TOTAL NUMBER OF FLEET VEHICLES: EIGHT

7. BOARD OF EQUALIZATION NUMBER: FR EHA 23-771100

8. VAPOR RECOVERY SYSTEMS: (See Reverse Side For Instructions)
 PHASE I ONLY PHASE II ONLY BOTH PHASE I & II EXEMPT

9. TANK AND NOZZLE INFORMATION: (Please List All Tanks And Nozzles On Premises)
 (See Reverse Side For Instructions)

TYPE	NUMBER OF TANKS	TANK CAPACITY (GALLONS)	THRUPLT (GAL/YEAR)	NUMBER OF NOZZLES	CONTROL TYPE (Phase II)	UNDERGROUND [1] OR ABOVEGROUND [2]
GASOLINE *	1	6000 each		1	91	[1]
METHANOL						[]
DIESEL	2	6000 ea	40,000	ONE		[1]
LPG						[]
WASTE OIL						[]
OTHER						[]

Emco Wheaton

10. METHANOL COMPATIBLE TANK INFORMATION: (See Reverse Side For Instructions)
 DO YOU HAVE ANY EXISTING METHANOL COMPATIBLE TANKS WHICH HAVE A FUEL STORAGE AND DISPENSING PERMIT? YES NO
 IF YES, PERMIT # _____
 IF NO, YOU MUST SUBMIT CERTIFICATION FROM THE MANUFACTURER WITH THE APPLICATION FOR:
 A. METHANOL TANKS
 B. SEALS, FITTINGS AND PIPING

11. INSTALLATION DATE: Prior to 1985

SIGNATURE: Brian P O'Leary DATE: 6/2/89
 TITLE: (Acting) Manager Environmental Quality & Safety

CONTRACTOR'S NAME, ADDRESS AND TELEPHONE NUMBER: _____ TELEPHONE: (714) 391-5424

 SCAQMD USE ONLY CO. ID #: 11726 APPLICATION NO: 201416
 TRANSACTION CODE: DATE: 6/2/89 CHECK NO.: 74056-37 AMOUNT: 375

 90500 (10) 0000277 07
 6/2/89 1/89 - FORM 450

South Coast Air Quality Management District

Facility Equipment List Report

Run Date : 05/28/2002 08:24 AM

Facility: 61160 GE ENGINE SERVICES

MR: 0104

Contact: IRENE SANTOSCOY (909) 9375000

Last Inspection: 05/24/2002

TS: TS57 - R203 VOC Extraction - De Quarter: 0010 - inspect in 3rd quarter, every year

SIC: 3724

Facility Status: Active

On Hold: N

Suspended: N

Inspector: BK01 BRETT KIMBERLY

Assignment No. 706116

Facility Team: X1

Inspection Date: 05/24/2002

Disposition: Operating in Compliance at time of inspection

Location Address: 2264 AVION PL, ONTARIO 91761 Sector:SH

Mailing Address: 1923 E AVION ST, ONTARIO 91761-7766 Sector:SH

Instruction:

RECLAIM: N	TITLE V: Y			SIP:	AIR:		Application Date	Application Status
Application No.	Permit No.	Permit Issue Date	Permit Status	Equipment Category	BCAT/CCAT Description		Application Date	Application Status
341152				555001 BCAT	INITIAL TITLE V PERMIT APPLICATION		03/23/1998	BANKING/ PLAN GRANTED
✓ 341151	F34703	10/27/2000	ACTIVE	014700 BCAT	JET ENGINE TEST FACILITY OTHER FUEL		02/23/1998	PERMIT TO OPERATE GRANTED
✓ 341149	F35578	12/06/2000	ACTIVE	014700 BCAT	JET ENGINE TEST FACILITY OTHER FUEL		03/23/1998	PERMIT TO OPERATE GRANTED
✓ 376915	F36249	01/09/2001	ACTIVE	1C CCAT	Activated Carbon Adsorber Drum Vent t.s.		11/09/2000	PERMIT TO OPERATE GRANTED
✓ 376915	F36249	01/09/2001	ACTIVE	028100 BCAT	SOIL TREAT VAPOR EXTRACT OTHER VOC UNDER		11/09/2000	PERMIT TO OPERATE GRANTED
✓ 376916	F36253	01/09/2001	ACTIVE	1C CCAT	Activated Carbon Adsorber Drum Vent t.s.		11/09/2000	PERMIT TO OPERATE GRANTED
✓ 376916	F36253	01/09/2001	ACTIVE	028100 BCAT	SOIL TREAT VAPOR EXTRACT OTHER VOC UNDER		11/09/2000	PERMIT TO OPERATE GRANTED
✓ 376917	F36255	01/09/2001	ACTIVE	1C CCAT	Activated Carbon Adsorber Drum Vent t.s.		11/09/2000	PERMIT TO OPERATE GRANTED
✓ 376917	F36255	01/09/2001	ACTIVE	028100 BCAT	SOIL TREAT VAPOR EXTRACT OTHER VOC UNDER		11/09/2000	PERMIT TO OPERATE GRANTED
✓ 376918	F36256	01/09/2001	ACTIVE	1C CCAT	Activated Carbon Adsorber Drum Vent t.s.		11/09/2000	PERMIT TO OPERATE GRANTED
✓ 376918	F36256	01/09/2001	ACTIVE	028100 BCAT	SOIL TREAT VAPOR EXTRACT OTHER VOC UNDER		11/09/2000	PERMIT TO OPERATE GRANTED

Report: On May 24, 2002 with Supervising Inspector Rich Watson, I arrived for an annual Title V inspection. The facility's Title V permit became official in October 2001. We met with Theresa Du Bois, EHS Specialist, and a temporary EHS Specialist named Stacy, whose last name I didn't acquire. The facility conducts aircraft engine overhauls and testing. A majority of the property is for engine maintenance. The 2 test cells and the soil vapor units are at 2264 Avion Place. A test cell is just an engine mount with an exhaust stack. Test cell #1 has not been operated for many months and #2 had been operated the day before the inspection. Records are maintained of fuel usage and this is used to calculate pollutant emissions based on engine-specific emission factors. Records show compliance with daily and 30-day average emissions. Soil unit "A" was in operation with an air flow rate of 141 cfm, in compliance with permit limit. Records are maintained of ppm concentrations based on readings from a PID. The soil units are only operated as needed. They currently have a consultant on-site all day to monitor the soil equipment.

All wipe cleaning of engines is done with acetone. There is no painting or plating. Rule 219 equipment include glove box abrasive blast cabinets and <50 HP emergency generators.

The company submitted the Title V annual and semi-annual compliance certifications on the same form with both check boxes marked. I informed Mr. Du Bois that they need to submit separate forms with only one box checked for each report. No notices were issued.

Inspector: Brett Kimberly

Date: 5-28-02

Reviewed By: R. Watson

Date: 6/11/02

South Coast Air Quality Management District

Run Date 06/21/2005 02:17 PM

Facility Equipment List Report

Facility 61160 GE ENGINE SERVICES	MR 0104	Contact IRENE SANTOSCOY (909) 9375000
Last Inspection 06/16/2005	TS TS-11 Industrial Sector-base	Quarter 0010 - inspect in 3rd quarter, every year
SIC 3724	Facility Status Active	On Hold N
Inspector DC05 DEVORLYN D CELESTINE	Assignment No 890328	Facility Team X1
Inspection Date 06/16/2005	Disposition Operating in Compliance at time of inspection	Suspended N
Location Address 2264 AVION PL, ONTARIO 91761 Sector SH		
Mailing Address 1923 E AVION ST, ONTARIO 91761-7766 Sector SH		
Instruction		

RECLAIM N	TITLE V Y	SIP	AIR	Application No	Permit No	Permit Issue Date	Permit Status	Equipment Category	BCAT/CCAT Description	Application Date	Application Status
341149	F35578	12/06/2000	ACTIVE	014700	BCAT	JET ENGINE TEST FACILITY OTHER FUEL	03/23/1998	PERMIT TO OPERATE GRANTED			
341151	F34703	10/27/2000	ACTIVE	014700	BCAT	JET ENGINE TEST FACILITY OTHER FUEL	02/23/1998	PERMIT TO OPERATE GRANTED			
✓ 376915	F36249	01/09/2001	ACTIVE	1C	CCAT	Activated Carbon Adsorber Drum Vent t s	11/09/2000	PERMIT TO OPERATE GRANTED			
✓ 376915	F36249	01/09/2001	ACTIVE	028100	BCAT	SOIL TREAT VAPOR EXTRACT OTHER VOC UN	11/09/2000	PERMIT TO OPERATE GRANTED			
✓ 376916	F36253	01/09/2001	ACTIVE	1C	CCAT	Activated Carbon Adsorber Drum Vent t s	11/09/2000	PERMIT TO OPERATE GRANTED			
✓ 376916	F36253	01/09/2001	ACTIVE	028100	BCAT	SOIL TREAT VAPOR EXTRACT OTHER VOC UN	11/09/2000	PERMIT TO OPERATE GRANTED			
✓ 376917	F36255	01/09/2001	ACTIVE	1C	CCAT	Activated Carbon Adsorber Drum Vent t s	11/09/2000	PERMIT TO OPERATE GRANTED			
✓ 376917	F36255	01/09/2001	ACTIVE	028100	BCAT	SOIL TREAT VAPOR EXTRACT OTHER VOC UN	11/09/2000	PERMIT TO OPERATE GRANTED			
✓ 376918	F36256	01/09/2001	ACTIVE	1C	CCAT	Activated Carbon Adsorber Drum Vent t s	11/09/2000	PERMIT TO OPERATE GRANTED			
✓ 376918	F36256	01/09/2001	ACTIVE	028100	BCAT	SOIL TREAT VAPOR EXTRACT OTHER VOC UN	11/09/2000	PERMIT TO OPERATE GRANTED			

Report On June 16, 2005 I met with Bradley Grubbs, EHS Site Focal Point, for GE Engine services. The facility was in operation during the inspection. The soil vapor extraction equipment is located at 2264 Avion Place. The inspection revealed that there were no changes made to the equipment on site. The equipment was operating according to permit conditions. Geosyntec is still the consultant who operates and maintains the equipment and conducts the monitoring. The records of operation reveal that the equipment is operating according to permit conditions.

Inspector

D Celestine

Date

6-21-05

Reviewed By

B

Date

6/21/05

Page 1 of 1

ENTERED

South Coast Air Quality Management District

Run Date 05/18/2004 02:36 PM

Facility Equipment List Report

Facility 61160 GE ENGINE SERVICES	MR 0104	Contact IRENE SANTOSCOY (909) 9375000
Last Inspection 05/13/2004	TS TS-11 Industrial Sector-base	Quarter 0010 - inspect in 3rd quarter, every year
SIC 3724	Facility Status Active	On Hold N
Inspector. DC05 DEVORLYN D CELESTINE	Assignment No 825477	Suspended N
Inspection Date 05/13/2004	Disposition Operating in Compliance at time of inspection	Facility Team X1
Location Address 2264 AVION PL, ONTARIO 91761 Sector SH		
Mailing Address 1923 E AVION ST, ONTARIO 91761-7766 Sector SH		
Instruction		

RECLAIM N	TITLE V Y	SIP	AIR	Application No	Permit No	Permit Issue Date	Permit Status	Equipment Category	BCAT/CCAT Description	Application Date	Application Status
341149	F35578	12/06/2000	ACTIVE	014700	BCAT	JET ENGINE TEST FACILITY OTHER FUEL	03/23/1998	PERMIT TO OPERATE GRANTED			
341151	F34703	10/27/2000	ACTIVE	014700	BCAT	JET ENGINE TEST FACILITY OTHER FUEL	02/23/1998	PERMIT TO OPERATE GRANTED			
✓ 376915	F36249	01/09/2001	ACTIVE	1C	CCAT	Activated Carbon Adsorber Drum Vent t s	11/09/2000	PERMIT TO OPERATE GRANTED			
✓ 376915	F36249	01/09/2001	ACTIVE	028100	BCAT	SOIL TREAT VAPOR EXTRACT OTHER VOC UN	11/09/2000	PERMIT TO OPERATE GRANTED			
✓ 376916	F36253	01/09/2001	ACTIVE	1C	CCAT	Activated Carbon Adsorber Drum Vent t s	11/09/2000	PERMIT TO OPERATE GRANTED			
✓ 376916	F36253	01/09/2001	ACTIVE	028100	BCAT	SOIL TREAT VAPOR EXTRACT OTHER VOC UN	11/09/2000	PERMIT TO OPERATE GRANTED			
✓ 376917	F36255	01/09/2001	ACTIVE	1C	CCAT	Activated Carbon Adsorber Drum Vent t.s	11/09/2000	PERMIT TO OPERATE GRANTED			
✓ 376917	F36255	01/09/2001	ACTIVE	028100	BCAT	SOIL TREAT VAPOR EXTRACT OTHER VOC UN	11/09/2000	PERMIT TO OPERATE GRANTED			
✓ 376918	F36256	01/09/2001	ACTIVE	1C	CCAT	Activated Carbon Adsorber Drum Vent t s	11/09/2000	PERMIT TO OPERATE GRANTED			
✓ 376918	F36256	01/09/2001	ACTIVE	028100	BCAT	SOIL TREAT VAPOR EXTRACT OTHER VOC UN	11/09/2000	PERMIT TO OPERATE GRANTED			

Report: On May 13, 2004, I arrived at 1923 Avion Street, and met with Rob Meyers, EHS Manager for GE Engine Services. I informed Mr. Meyers of the compliance inspection of the VOC vapor extraction equipment. The facility is aircraft engine repair shop. The facility was in operation during the inspection.

Permitted VOC extraction unit F36249 was in operation and in compliance with permit limit. The other three units are permanently in place in various locations around the test cell facility. Based upon the plume and migration pattern if necessary the other units be placed in operation. The average flow rate is 122 scfm which is in compliance with permit conditions. Operation and maintenance is done on a weekly basis as well as there is a field service check by the Geosyntec the consultant for this equipment. Records are readily available for inspection.

The facility is in compliance with all Soil Treat Vapor extraction equipment.

Inspector: D. Celestine Date: 5-18-04 Reviewed By: [Signature] Date: 6/3/04

ENTERED

South Coast Air Quality Management District

Facility Equipment List Report

Run Date 08/05/2003 01:38 PM

Facility 61160 GE ENGINE SERVICES	MR 0104	Contact IRENE SANTOSCOY (909) 9375000
Last Inspection 08/05/2003	TS TS-57 Toxics R203 VOC Extract	Quarter 0010 - inspect in 3rd quarter every year
SIC 3724	Facility Status Active	On Hold N
Inspector NG02 NANCY GIBSON	Assignment No 777022	Facility Team X1
Inspection Date 08/05/2003	Disposition Operating in Compliance at time of inspection	Suspended N
Location Address 2264 AVION PL ONTARIO 91761 Sector SH		
Mailing Address 1923 E AVION ST ONTARIO 91761-7766 Sector SH		
Instruction		

RECLAIM N	TITLE V Y			SIP	AIR	Application Date	Application Status
Application No	Permit No	Permit Issue Date	Permit Status	Equipment Category	BCAT/CCAT Description	Application Date	Application Status
201407	D12854	12/05/1989	INACTIVE	300900 BCAT	STORAGE TANK PETROLEUM MIDDLE DISTILLATE	06/02/1989	PERMIT TO OPERATE GRANTED
169570	D02488	09/21/1988	INACTIVE	248900 BCAT	STORAGE TANK GASOLINE	05/09/1988	PERMIT TO OPERATE GRANTED
169571	D02487	09/21/1988	INACTIVE	248900 BCAT	STORAGE TANK GASOLINE	05/09/1988	PERMIT TO OPERATE GRANTED
10556B	10556B	06/16/1976	INACTIVE	033709 BCAT	TURBINE ENGINE (>50 MW) OTHER FUEL	01/01/1990	PERMIT TO OPERATE GRANTED

Report On August 5 2003 I arrived at GE Engine Services for an equipment check for Engineer Jim Fakhoury and a Title V compliance inspection

GE Engine Services conducts aircraft engine overhauls and testing The majority of the facility is for engine maintenance I met with Mr Rolando Espejo (909/937 5311) Environmental Health & Safety Generalist and Dr Phil Wang (909/937-6731)

The two Jet Engine Test Facility/Test Cells Permit F35578 and Permit F34664 are located at 2264 Avion Place A test cell is a large engine mount wit an exhaust stack Test Cell #1 was not operating and the stack height was measured at 45 feet 7 inches Test Cell #2 was in operation during the inspection and the height was measured at 58 feet 2 inches The test cell height was required by Engineer Jim Fakhoury for Title V evaluation Records are maintained of fuel usage and this is used to calculate pollutant emissions based on engine specific emission factors Records show compliance with daily and 30-day average emissions Soil units were not in operation at the time of my inspection and are only operated on an as needed basis Records are maintained of ppm concentrations based on readings from a PID

All wipe cleaning of engines is done with acetone No plating or painting is done on site Rule 219 equipment includes glove box abrasive blast cabinets and <50 HP emergency generators

All Title V annual and semi-annual compliance certifications have been submitted

The facility is in compliance with District Rules and Regulations

Inspector _____ Date _____ Reviewed By _____ Date _____

ID Company Name & Location

Page: 1

011726 GENERAL ELECTRIC CO
 1923 E AVION DR ONTARIO CA 91761-7766
 1923 E AVION DR ONTARIO CA 91761-7766

Owner: CA On Hold: Expired: Number Of: Employees: 000296320
 Suspended: Vehicles: 0008

Sic#: 3724 Phone: 9093915424 Contact: DAVID W LU

Section	Sector	TS	Freq	Mr#	Insp Date	Radio	Quarter	Pty	Source
CO	SH	71	1	1206	022189 092295	R	0010		

Equip ----- Appl
 Category Description T Number Date Number Commts

- ✓ 00028400 ABRASIVE BLASTING (CABINE B D32913 901015 218446 Active
 Rules: 1140
- ✓ 29956022 BAGHOUSE, AMBIENT TEMP (> C D32915 901015 218449 Active
 Rules: 1140
- ✓ 42554000 FREONS PACKAGING B D32916 901015 217256 Active
 Rules: 1175
- ✓ 20631000 MISC INORGANIC ACID STRIP B D48559 920218 233471 Active
 Rules: 401 402
- ✓ 00032100 TANK, SURFACE PREPARATION D57864 930119 201413 Active
 Rules: 219
- ✓ 00000023 DRY FILTER, ABSOLUTE C D89893 950417 283092 Active
 Rules: 401 402
- ✓ 00028123 TANK CHEMICAL MILLING B D89894 950417 283093 Active
 Rules: 401 402
- ✓ 00020840 SCRUBBER, OTHER VENTING S C E03290 791113 00721E Active
 Rules: 1124 1107 1125
- ✓ 00028475 ABRASIVE BLASTING (CABINE B E03291 791113 00721E Active
 Rules: 1140
- ✓ 00028475 BAGHOUSE, AMBIENT TEMP (> C E03292 791113 00721E Active
 Rules: 1140
- ✓ 00000022 BAGHOUSE, AMBIENT TEMP (> C M51159 860718 118077 Active
 Rules: 1140
- ✓ 00028422 ABRASIVE BLASTING (CABINE B M51160 860718 118078 Active
 Rules: 1140



Language - V57 8/22/95

Comments: NO CHROMIUM NOR CYANIDIZING SINCE 1992. R1169 DOES NOT APPLY.
ABRASIVE BLASTING AND BARRHOUSES COMPLIED W/ R1140 + 203(b). FRAMON
PRG. COMPLIED W/ R1175 + 203(b). TWO WASTEWATER TREATMENT SYSTEMS HAD
NO PERMIT. CO. PROVIDED A LETTER FROM AQMD DATED 4/11/89 EXEMPTING
THE SYSTEM FROM PERMIT. NC A 219 09 WAS ISSUED TO PROVIDE FLOW

Inspector: GARCILLO & BUNITEZ Review By: _____ Date: _____

DIAGRAM AND INFO. ON SCRAMBLER AND TANK VENTED TO IT.
IS 03290, SCRAMBLER, PREVIOUSLY WAS PERMITTED WITH TK.12, HEATED
NICKEL STRIPPING TANK WAS VENTED TO IT. TK.12 AND THE VENT PIPE HAD
BEEN REMOVED. TWO OTHER VENT LINES ON THE OTHER SIDE OF THE ROOM
HAD BEEN CAPPED. THE NITRIC ACID STRIP TANK (D48559) HAD BEEN
RELOCATED FROM THE OTHER SIDE INTO THE ROOM HOUSING THE OTHER
TKS. FOR SAFETY REASONS. CO. WAS ADVISED TO SEND A LETTER INFORMING
AQMD OF ALTERATION TO PERMIT DESCRIPTION OF D57864 BY THE REMOVAL
OF TK.12 AND THE ASSOCIATED VENT PIPE WHICH APPEARED TO BE OPEN TO THE
ATMOSPHERE. THIS EQUIPMENT IS EXEMPT FROM PERMIT PER R219(D)(4).
SIX UV PENETRANT INSPECTION BOOTHS VENTED TO THE ATMOSPHERE
ARE EXEMPT FROM PERMIT PER R219(E)(4), BUT USAGE RECORDS PER
R109 HAVE TO BE STARTED ON THE PENETRANT SPRAY WHICH CONTAINS VOC.
RECORDKEEPING REQUIREMENT WAS INCLUDED IN NC A 21909.
ONE STEAM GENERATOR WAS EXEMPT PER R219(B)(2). TWO STORAGE
TKS. OF LPG WERE EXEMPT PER R219(M)(2). FACILITY IS VERY
WELL KEPT & MAINTAINED. I JUST INFORMED THE CO. OF THE
POSSIBILITY OF R401 + R402 VIOLATIONS IF THE PRESSED
SLUDGE FROM THE ELECTRIC MILLING AND 2 WWT SYSTEMS HAD TO
BE TRANSPORTED TO HAZARDOUS LANDFILL.

Y 10/3/95



**South Coast
AIR QUALITY MANAGEMENT DISTRICT**
8150 FLAIR DRIVE, EL MONTE, CA 91731 (818) 672-8200

September 11, 1989

David W. Lu
Manager
Environmental Quality & Safety
General Electric Co
Ontario, CA 91761

Subject: Proposed Wastewater Treatment System

Dear David:

We have reviewed your drawings on the waste water system and have determined that the system as designed should not cause the issuance of any air contaminants. Mr. Randall Shaw of Engineering Science, the project manager for this system is also of the opinion that the treatment process for removing the nickel and lead from the waste stream will not cause any air pollution.

The sulphuric acid day tank is exempt from permit requirement as per District's Rule 219(m)(1)(A). Therefore the proposed system should not require any air quality permits.

If you have any further question regarding this matter please call Mohan Balagopalan at (714)872-6066.

Very truly yours,

William J. Dennison
Director of Engineering

Robert J. Hilovsky
Robert J. Hilovsky
Suparvising Engineer

Post-It® brand fax transmittal memo 7671		# of pages • 1	
To: Carmelita Benitez	From: HANI ZAREFA	Co: SCAQMD	Co: GE
Dept:	Phone # 909 391 5274	Fax # 909 396 3342	Fax # 909 391 5319

To: Mohan Balagopalan@Toxics
From: Carmelita Benitez
Cc: Sam Vergara@Toxics
Bcc:
Subject: Alternative Recordkeeping Form
Attachment:
Date: 2/6/96 12:09 PM

I faxed a sample R 109 form to GE and Hani Zarifa agreed to use it. The only allowance that we gave is to waive the daily requirement. GE can just log the date that the solvent is replenished. The facility showed in its records that the solvent is completely drained in approximately 30-45 days and new solvent is refilled. The waste solvent is sent to a solvent recycler.

I left a message in Hani's voice mail that the letter he sent for your signature was not applicable since the alternative record keeping as proposed was not acceptable. A new form has to be sent to AQMD for approval.

FAX

General Electric Engine Services
1923 East Avion Street
Ontario, CA 91761
Facility ID No. 011726

Date 12/21/95

Number of pages including cover sheet 2

To:

Mohan Balagopalan

From:

Hani Zarifa

Phone (909) 396-2704

Fax Phone (909) 396-3350

Phone (909) 391-5274

Fax Phone (909) 391-5319

CC:

REMARKS:

- Urgent
- For your review
- Reply ASAP
- Please comment

Your response to the attached letter is greatly appreciated.

Sam,
Could you approve this or should it go to another unit. This facility was inspected by Carmalita.
Thank.

NOT APPROVED
SEE CARMALITA'S COMMENT

Mohan
1/29/95

Sam,

Okayed R109 form based to GK + BACK TO us.

CVB - 1/31/96



GE Aircraft Engines

Environmental, Health & Safety
 General Electric Company
 1923 E. Avion St., Ontario, CA 91761
 Phone 714 391-5424/5274/5489

December 21, 1995

South Coast Air Quality Management District
 P.O. Box 4944
 Diamond Bar, CA 91765-0944

Attention: Mohan Balagopalan

Subject: VOC Recordkeeping

Per our telephone conversation yesterday, this letter is to confirm your agreement with our proposed alternative to daily recordkeeping for our stoddard solvent tanks. As we discussed, we conducted a study to verify that no stoddard solvent is emitted as a VOC. For a two month period, the levels of stoddard solvent in each flow tank were recorded. It was shown that no recordable amount was lost due to evaporation. To further substantiate this finding, a comparison of the quantities of stoddard solvent hauled off the facility to that which was received during the entire year of 1995 was conducted. It was shown that the numbers were the same.

Therefore, per rule 109(c)(1)(D), an alternate method to daily recordkeeping is proposed. This method would consist of a yearly reconciliation of the quantity of stoddard solvent issued to the area to that which is collected for disposal.

As you indicated yesterday, you found this alternative to be adequate. Please confirm this by signing and returning this letter via fax at (909) 391-5319.

Your attention to this matter is greatly appreciated. If you have any questions, please call me at (909) 391-5274.

Sincerely,

Hani Zarifa

Mohan Balagopalan

TO BE SIGNED By MOHAN
 & MAILED BACK TO
 G.E.
 OMB
 1/31/96

FAX

General Electric Engine Services
1923 East Avion Street
Ontario, CA 91761
Facility ID No. 011726

Date 12/21/95

Number of pages including cover sheet 2

To: Mohan Balagopalan

From: Hani Zarifa

Phone (909) 396-2704

Phone (909) 391-5274

Fax Phone (909) 396-3350

Fax Phone (909) 391-5319

CC: _____

REMARKS:

- Urgent
- For your review
- Reply ASAP
- Please comment

Your response to the attached letter is greatly appreciated.

Sam,

*DISAPPROVED
See COMMENTS on this Form*

Could you approve this or should it go to another unit. This facility was inspected by Carmalita.

Thank.

Mohan 1/29/95

Mohan,

I informed Hani that he has to include the information that R109(c)(1) requires. The alternative that I suggested to him is to only record on the day that new solvent is replenished since they empty the degreaser every month or so waste a drum and back up to a recorder. I advised that the daily recording with only date marks are unnecessary. Carmalita 1/3/96



GE Aircraft Engines

Environmental, Health & Safety
General Electric Company
1929 E. Avion St., Ontario, CA 91781
Phone 714 391-5424/5274/5483

December 21, 1995

South Coast Air Quality Management District
P.O. Box 4944
Diamond Bar, CA 91765-0944

Attention: Mohan Balagopalan

Subject: VOC Recordkeeping

Per our telephone conversation yesterday, this letter is to confirm your agreement with our proposed alternative to daily recordkeeping for our stoddard solvent tanks. As we discussed, we conducted a study to verify that no stoddard solvent is emitted as a VOC. For a two month period, the levels of stoddard solvent in each flow tank were recorded. It was shown that no recordable amount was lost due to evaporation. To further substantiate this finding, a comparison of the quantities of stoddard solvent hauled off the facility to that which was received during the entire year of 1995 was conducted. It was shown that the numbers were the same.

Therefore, per rule 109(c)(1)(D), an alternate method to daily recordkeeping is proposed. This method would consist of a yearly reconciliation of the quantity of stoddard solvent issued to the area to that which is collected for disposal.

As you indicated yesterday, you found this alternative to be adequate. Please confirm this by signing and returning this letter via fax at (909) 391-5319.

Your attention to this matter is greatly appreciated. If you have any questions, please call me at (909) 391-5274.

Sincerely,

R109 (c)(1)(

Hani Zarifa

Mohan Balagopalan

2.9 mg VP at 25°C
VOC

STODDARD
 TYPE II
 5/91

Stoddard Solvent

VOC Recordkeeping

The Stoddard Solvent / Flow Tank operation is used to clean and inspect metal jet engine parts that include bearings and other engine parts. The Tank dimensions are 41"L x 21"W x 20"H. The tank is exempt per rule SCAQMD Rule 219(l)(10) since its surface area is less than 10.8 square feet, and an internal volume of less than 92.5 gallons, and having an organic solvent loss of 3 gallons per day or less. Another exemption for permitting is the solvent having an initial boiling point of 150 C or 302 F or greater or using material with a VOC content of 2 percent (20g/l) or less by volume. However, per SCAQMD Rule 219(o), recordkeeping is required per Rule 109 to verify and maintain any exemption. SCAQMD Rule 1122(g) for remote reservoir cold cleaners also regulates this process requiring no leaks, closed lid when not in use, and no atomizing of the solvent. The Stoddard Solvent (Calibrating Fluid Type II) specifications are as follows:

<u>Material Name</u>	<u>Method of Application</u>	<u>Vapor Pressure</u>	<u>VOC Content</u>
Calibrating Fluid Type II or Stoddard Solvent	Part Cleaning and Inspection	2.9mmHg	100%

Post-It™ brand fax transmittal memo 7671		# of pages = 2	
To <i>Carmelita Benitez</i>	From <i>HANE ZARZA</i>		
Co. <i>AQMD</i>	Co. <i>GE</i>		
Dept.	Phone # <i>909 3915274</i>		
Fax # <i>909 396 3350</i>	Fax # <i>909 391 5319</i>		

FLOW ROOM 1 inch = 3.75 gallons

STODDARD SOLVENT VOC RECORD KEEPING FORM

DATE **EMPLOYEE NAME & #** **AMT USED** **APPLICATION**

Month/Day/Yr Be Specific and print clearly Ounces / Gallons What specific part was the chemical used for

check
nd →

check
nd →

check
nd →

check
nd →

check
nd →

check
nd →

DATE	EMPLOYEE NAME & #	AMT USED	APPLICATION
Month/Day/Yr	Be Specific and print clearly	Ounces / Gallons	What specific part was the chemical used for
12/1/95	HANI FARIFA	8 1/2" Used ☐	Engine parts cleaning
12/4/95	" "	" "	" "
12/5/95	" "	" "	" "
12/6/95	" "	" "	" "
12/10/95	" "	" "	" "
12/8/95	" "	" "	" "
12/11/95	" "	" "	" "
12/12/95	" "	" "	" "
12/13/95	" "	" "	" "
12/14/95	" "	" "	" "
12/15/95	" "	" "	" "
12/18/95	" "	" "	" "
12/19/95	" "	" "	" "
12/20/95	" "	" "	" "
12/21/95	" "	" "	" "
12/26/95	" "	" "	" "
12/27/95	" "	" "	" "
12/28/95	" "	" "	" "
12/29/95	" "	" "	" "
1/2/96	" "	8 1/4" "	" "
1/3/96	" "	" "	" "
1/4/96	" "	" "	" "
1/5/96	" "	" "	" "
1/8/96	" "	" "	" "
1/9/96	" "	" "	" "
1/10/96	" "	" "	" "
1/11/96	" "	" "	" "
1/12/96	" "	" "	" "

..... (AUTO)

DATE	START TIME	REMOTE TERMINAL IDENTIFICATION	TIME	RE-SULTS	MODE	TOTAL PAGES	PERSONAL LABEL	FILE NO.
JAN 31	02:58PM	93915319	00'55"	OK	ES	03		017

E)ECM >>REDUCTION S)STANDARD
 D)DETAIL
 F)FINE

M)MEMORY C)CONFIDENTIAL *>BATCH
 \$)TRANSFER
 P)POLLING



**South Coast
AIR QUALITY MANAGEMENT DISTRICT**
21865 E. Copley Drive, Diamond Bar, CA 91765-4182 (714) 396-2000

TELECOPY TRANSMITTAL FORM

Number of pages (including this page): 3 DATE: 1/31/96

TO: HANI ZARIFA

FAX No. 909-391-5319

FROM: CARMELITA

SUBJECT: VOC RECORD KEEPING

MESSAGES/COMMENTS:

You may call
been received.

at 909/396-3061 to verify that communication has

SOUTH COAST AIR QUALITY MANAGEMENT DISTRICT
21865 COPELY DRIVE - DIAMOND BAR, CA 91765-4182

NOTICE TO COMPLY

DATE OF INSPECTION

9/22/95

NAME GENERAL ELECTRIC Co.
MAILING ADDRESS 1923 E. AVION DR. ONTARIO 91761
CITY ONTARIO ID. # 011726
LOCATION-ADDRESS OF INSPECTION SAMS
CITY ONTARIO SECTOR SH TELEPHONE # 909-391-5274

YOU ARE DIRECTED TO COMPLY WITH

- CALIFORNIA HEALTH AND SAFETY SECTION(S)
42303
- SOUTH COAST AIR QUALITY MANAGEMENT DISTRICT
RULES AND REGULATIONS, RULE(S)
R 109

FAILURE TO COMPLY WITH

- Section 42303 may result in the suspension of permits pursuant to Health and Safety Code Section 42304.
- Other sections of the Health and Safety Code or District Rules is punishable by the imposition of criminal or civil penalties provided by law.

TO COMPLY YOU ARE REQUIRED TO

- (1) SUBMIT FLOW DIAGRAM AND INFORMATION
ON ALL EQUIPMENT VENTED TO SERVOBOX
WITH P.O. # 03290, and
- (2) START KEEPING RECORDS OF USAGE OF
VOC-CONTAINING PENETRANT SPRAY IN
EACH OF THE 6 PENETRANT TESTING BOTT

DUE DATE: 10/13/95

WHEN COMPLIANCE HAS BEEN ACHIEVED, PLEASE CALL THE UNDERSIGNED INSPECTOR AT THE TELEPHONE NUMBER LISTED BELOW.

SERVED TO: HANI W. ZARIFA Date 9/29/95
TITLE: SK. ENVT. ENGR BY: CARMELITA G. BERNIERE

TELEPHONE (909) 396-3061

No. A 21911

OFFICE OF STATIONARY
SOURCE COMPLIANCE
FILE COPY

011726	LOGGED	12/3/95	BY	Man
11/8/95	LOGGED	11/8/95	BY	ChBentley
DATE	DATE	DATE	DATE	DATE
✓	✓	✓	✓	✓
LOGGED	LOGGED	LOGGED	LOGGED	LOGGED





Environmental, Health & Safety
General Electric Company
1923 E. Avion St., Ontario, CA 91761
Phone 714 391-5424/5274/5489

Certified Mail No. P069408980

October 10, 1995

South Coast Air Quality Management District
21865 Copley Drive
Diamond Bar, CA 91765-4182

Attention: Mohan Balagopalan

This letter is in follow-up to the air inspection conducted by Ms. Carmelita Benitez on September 22, 1995 and the follow-up request for information dated September 29, 1995. Attached, you will find Figure 1 indicating the current layout of the cleaning line. The figure indicates all tank sizes, contents, and whether they are vented to the air scrubbers. Permit No. D57864, attached, was issued for hot and cold nickel stripping tanks containing nitric acid, which we no longer use. Since we have removed the hot nitric acid tank, which led to the previously issued permit, we request that you review the current layout to determine the necessity of a permit. The only nitric acid used on the cleaning line, indicated in figure 1, has a current permit No. D48559, attached, by which we will continue to operate. This small nitric acid tank has been relocated, but is still vented, to a safer area, where if any spills occur, they will be contained.

In Ms. Benitez's letter, she also indicated that we need to monitor usage of VOC containing penetrants in our penetrant inspection area. VOC records were reviewed during the inspection, as well as follow-up telephone conversations were held indicating that we have been keeping records of the VOC containing penetrants from the point of issue of the products, per Rule 109.

If you have any questions, please call me at (909) 391-5274.

Sincerely,

Hani Zarifa
Senior Environmental Engineer

cc: Carmelita Benitez, AQMD

Attachments
c:\word\aqmd.doc

Cleaning Line Tanks Configuration

Figure 1

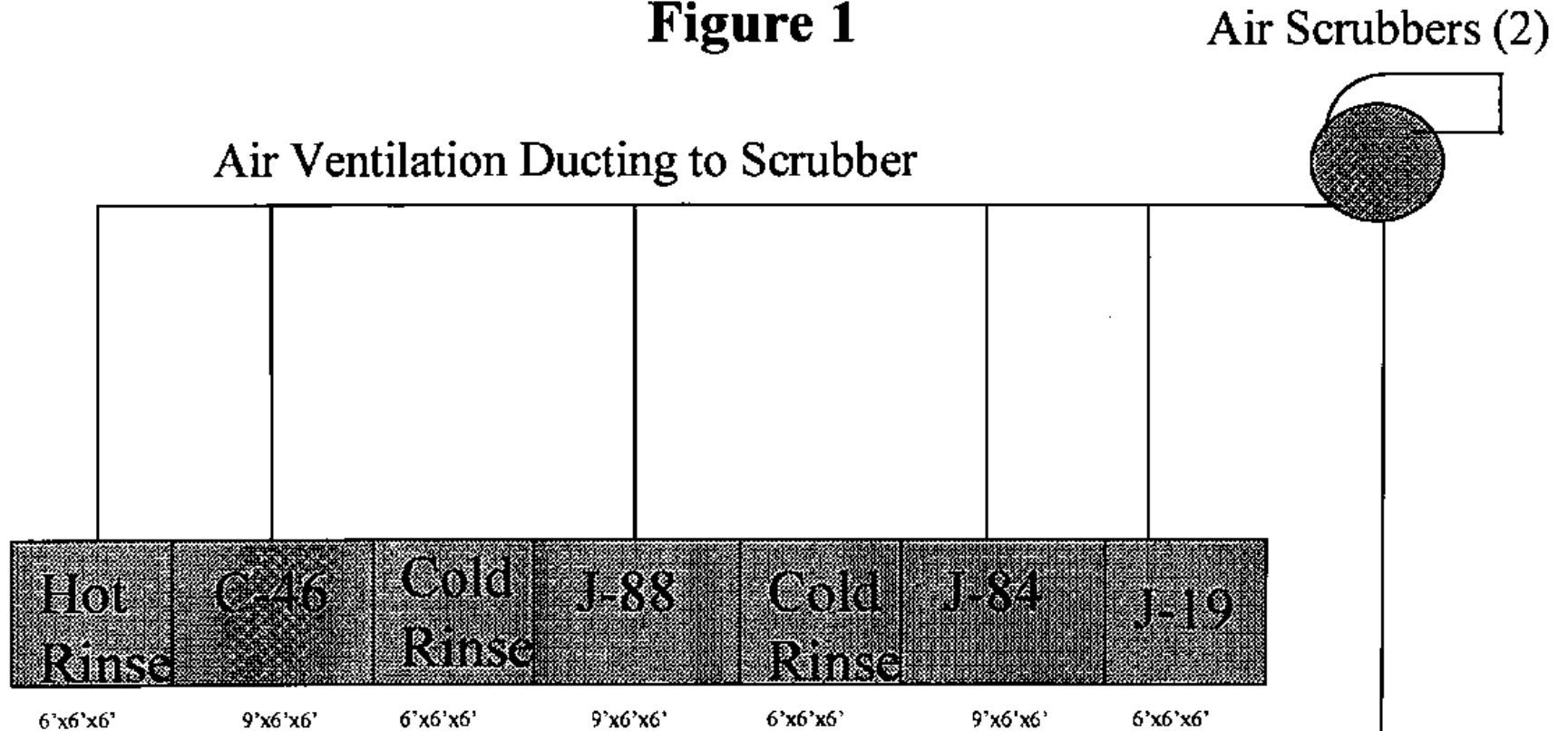

Notes: All Rinse Tanks Contain Only Water

C-46 = Sodium Hydroxide & Water

J-88 = Sodium Hydroxide, Potassium
Permanganate & Water

J-84 = Sodium Hydroxide & Water

J-19 = Sodium Hydrogen Sulfate & Water



SOUTH COAST AIR QUALITY MANAGEMENT DISTRICT
21865 East Copley Drive, Diamond Bar, CA 91765

PERMIT TO OPERATE

Permit No. D57864
A/N 201413 Page 1

*This initial permit shall be renewed ANNUALLY unless the equipment is moved, or changes, ownership.
If the billing for annual renewal fee (Rule 301.f) is not received by the expiration date, contact the District.*

Legal Owner
or Operator:

GENERAL ELECTRIC CO
1923 E AVION STREET
ONTARIO, CA 91761-7766
ATTN: DAVID W LU

ID: 011726

Equipment
located at :

SAME AS ABOVE

Equipment Description:

NITRIC ACID SURFACE PREPARATION LINE CONSISTING OF:

1. NICKEL STRIPPING, TANK No. T-7, 6'-0" L X 6'-9" W X 5'-6" H, UNHEATED.
2. NICKEL STRIPPING, TANK No. T-12, 6'-6" L X 6'-11" W X 5'-3" H, STEAM HEATED.
3. ASSOCIATED RINSE TANKS.

Conditions:

1. OPERATION OF THIS EQUIPMENT SHALL BE CONDUCTED IN COMPLIANCE WITH ALL DATA AND SPECIFICATIONS SUBMITTED WITH THE APPLICATION UNDER WHICH THIS PERMIT IS ISSUED UNLESS OTHERWISE NOTED BELOW.
2. THIS EQUIPMENT SHALL BE PROPERLY MAINTAINED AND KEPT IN GOOD OPERATING CONDITION AT ALL TIMES.
3. THE FOLLOWING TANK(S) SHALL NOT BE HEATED:

NICKEL STRIPPING TANK NO. T-7.

NOTICE

IN ACCORDANCE WITH RULE 206, THIS PERMIT TO OPERATE OR COPY SHALL BE POSTED ON OR WITHIN 8 METERS OF THE EQUIPMENT.

THIS PERMIT DOES NOT AUTHORIZE THE EMISSION OF AIR CONTAMINANTS IN EXCESS OF THOSE ALLOWED BY DIVISION 26 OF THE HEALTH AND SAFETY CODE OF THE STATE OF CALIFORNIA OR THE RULES OF THE AIR QUALITY MANAGEMENT DISTRICT. THIS PERMIT CANNOT BE CONSIDERED AS PERMISSION TO VIOLATE EXISTING LAWS, ORDINANCES, REGULATIONS OR STATUTES OF OTHER GOVERNMENT AGENCIES.

EXECUTIVE OFFICER

Dorris M. Bailey

By Dorris M. Bailey
October 29, 1992



SOUTH COAST AIR QUALITY MANAGEMENT DISTRICT
21865 East Copley Drive, Diamond Bar, CA 91765

PERMIT TO OPERATE

Permit No.
D48559
A/N 233471
Page 1

This initial permit must be renewed by 11/01 ANNUALLY unless the equipment is moved, or changes ownership. If the billing for annual renewal fee (Rule 301.f) is not received by the expiration date, contact the District.

Legal Owner
Or Operator:

GENERAL ELECTRIC COMPANY
1923 E. AVION STREET
ONTARIO, CALIFORNIA 91761
ATTN: D. W. LU

ID 11726

Equipment
located at: SAME AS ABOVE

Equipment Description:

STRIP TANK, COLD, NITRIC ACID, 3.3' W. X 2.5' L. X 2.5' DEEP.

Conditions:

1. OPERATION OF THIS EQUIPMENT SHALL BE CONDUCTED IN COMPLIANCE WITH ALL DATA AND SPECIFICATIONS SUBMITTED WITH THE APPLICATION UNDER WHICH THIS PERMIT IS ISSUED UNLESS OTHERWISE NOTED BELOW.
2. THIS EQUIPMENT SHALL BE PROPERLY MAINTAINED AND KEPT IN GOOD OPERATING CONDITION AT ALL TIMES.
3. THIS EQUIPMENT SHALL NOT BE OPERATED UNLESS IT IS VENTED ONLY TO AIR POLLUTION CONTROL EQUIPMENT WHICH IS IN FULL USE AND WHICH HAS BEEN ISSUED AN OPERATING PERMIT BY THE EXECUTIVE OFFICER.

NOTICE

IN ACCORDANCE WITH RULE 206, THIS PERMIT TO OPERATE OR COPY MUST BE POSTED ON OR WITHIN 8 METERS OF THE EQUIPMENT.

THIS PERMIT DOES NOT AUTHORIZE THE EMISSION OF AIR CONTAMINANTS IN EXCESS OF THOSE ALLOWED BY DIVISION 26 OF THE HEALTH AND SAFETY CODE OF THE STATE OF CALIFORNIA OR THE RULES OF THE AIR QUALITY MANAGEMENT DISTRICT. THIS PERMIT CANNOT BE CONSIDERED AS PERMISSION TO VIOLATE EXISTING LAWS, ORDINANCES, REGULATIONS OR STATUTES OF OTHER GOVERNMENT AGENCIES.

EXECUTIVE OFFICER

By DORRIS M. BAILEY/ps
Principal Office Assistant
February 18, 1992

ORIGINAL

South Coast Air Quality Management District

Facility Equipment List Report

Run Date : 09/30/2005 03:02 PM

Facility: 61160 GE ENGINE SERVICES
 Last Inspection: 09/30/2005
 SIC: 3724
 Inspector: NG02 NANCY GIBSON
 Inspection Date: 09/30/2005
 Location Address: 2264 AVION PL, ONTARIO 91761 Sector:SH
 Mailing Address: 1923 E AVION ST, ONTARIO 91761-7766 Sector:SH
 Instruction:

MR: 0104
 Contact: IRENE SANTOSCOY (909) 9375000
 T8: ~~TS-61~~ Toxics: VOC Soil Remedia Quarter: 0010 - inspect in 3rd quarter, every year
 Facility Status: Active On Hold: N Suspended: N
 Assignment No. 906085 Facility Team: X1
 Disposition: Operating in Compliance at time of inspection

RECLAIM: N	TITLE V: Y			SIP:	AIR:			
Application No.	Permit No.	Permit Issue Date	Permit Status	Equipment Category	BCAT/CCAT	Description	Application Date	Application Status
341152				555001	BCAT	INITIAL TITLE V PERMIT APPLICATION	03/23/1998	BANKING/ PLAN GRANTED
Toxics 376915	F36249	01/09/2001	ACTIVE	028100	BCAT	SOIL TREAT VAPOR EXTRACT OTHER VOC UNDER	11/09/2000	PERMIT TO OPERATE GRANTED
1 376915	F36249	01/09/2001	ACTIVE	1C	CCAT	Activated Carbon Adsorber Drum Vent t.s.	11/09/2000	PERMIT TO OPERATE GRANTED
Toxics 376916	F36253	01/09/2001	ACTIVE	028100	BCAT	SOIL TREAT VAPOR EXTRACT OTHER VOC UNDER	11/09/2000	PERMIT TO OPERATE GRANTED
1 376916	F36253	01/09/2001	ACTIVE	1C	CCAT	Activated Carbon Adsorber Drum Vent t.s.	11/09/2000	PERMIT TO OPERATE GRANTED
Toxics 376917	F36255	01/09/2001	ACTIVE	028100	BCAT	SOIL TREAT VAPOR EXTRACT OTHER VOC UNDER	11/09/2000	PERMIT TO OPERATE GRANTED
1 376917	F36255	01/09/2001	ACTIVE	1C	CCAT	Activated Carbon Adsorber Drum Vent t.s.	11/09/2000	PERMIT TO OPERATE GRANTED
1 376918	F36256	01/09/2001	ACTIVE	028100	BCAT	SOIL TREAT VAPOR EXTRACT OTHER VOC UNDER	11/09/2000	PERMIT TO OPERATE GRANTED
Toxics 376918	F36256	01/09/2001	ACTIVE	1C	CCAT	Activated Carbon Adsorber Drum Vent t.s.	11/09/2000	PERMIT TO OPERATE GRANTED
1 341149	F35578	12/06/2000	ACTIVE	014700	BCAT	JET ENGINE TEST FACILITY OTHER FUEL	03/23/1998	PERMIT TO OPERATE GRANTED
1 341151	F34703	10/27/2000	ACTIVE	014700	BCAT	JET ENGINE TEST FACILITY OTHER FUEL	02/23/1998	PERMIT TO OPERATE GRANTED
1 352626	F34664	10/26/2000	INACTIVE	014700	BCAT	JET ENGINE TEST FACILITY OTHER FUEL	04/13/1999	PERMIT TO OPERATE GRANTED
1 311818	D97283	03/20/1996	INACTIVE	028000	BCAT	SOIL TREAT VAPOR EXTRACT GASOLINE UNDER	02/06/1996	PERMIT TO OPERATE GRANTED
1 311818	D97283	03/20/1996	INACTIVE	18	CCAT	ACTIVATED CARBON ADSORBER OTHER	02/06/1996	PERMIT TO OPERATE GRANTED
1 311820	D97284	03/20/1996	INACTIVE	028000	BCAT	SOIL TREAT VAPOR EXTRACT GASOLINE UNDER	02/06/1996	PERMIT TO OPERATE GRANTED
1 311820	D97284	03/20/1996	INACTIVE	18	CCAT	ACTIVATED CARBON ADSORBER OTHER	02/06/1996	PERMIT TO OPERATE GRANTED
1 311821	D97285	03/20/1996	INACTIVE	028000	BCAT	SOIL TREAT VAPOR EXTRACT GASOLINE UNDER	02/06/1996	PERMIT TO OPERATE GRANTED
1 311821	D97285	03/20/1996	INACTIVE	18	CCAT	ACTIVATED CARBON ADSORBER OTHER	02/06/1996	PERMIT TO OPERATE GRANTED
1 311822	D97286	03/20/1996	INACTIVE	028000	BCAT	SOIL TREAT VAPOR EXTRACT GASOLINE UNDER	02/06/1996	PERMIT TO OPERATE GRANTED
1 311822	D97286	03/20/1996	INACTIVE	18	CCAT	ACTIVATED CARBON ADSORBER OTHER	02/06/1996	PERMIT TO OPERATE GRANTED
1 287112	D78841	12/06/1993	INACTIVE	343900	BCAT	STORAGE TANK JET-A	11/15/1993	PERMIT TO OPERATE GRANTED
1 255988	D69216	02/03/1993	INACTIVE	000525	BCAT	REFINED OIL/WATER SEPARATOR	09/12/1991	PERMIT TO OPERATE GRANTED
1 145286	D64260	10/26/1992	INACTIVE	014700	BCAT	JET ENGINE TEST FACILITY OTHER FUEL	06/04/1986	PERMIT TO OPERATE GRANTED
1 231564	D34734	12/17/1990	INACTIVE	332900	BCAT	STORAGE TANK FUEL OIL	06/28/1990	PERMIT TO OPERATE GRANTED
1 227600	D34735	12/17/1990	INACTIVE	341900	BCAT	STORAGE TANK JP-4	05/03/1990	PERMIT TO OPERATE GRANTED
1 201405	D12852	12/08/1989	INACTIVE	300900	BCAT	STORAGE TANK PETROLEUM MIDDLE DISTILLATE	06/02/1989	PERMIT TO OPERATE GRANTED
1 201406	D12853	12/08/1989	INACTIVE	300900	BCAT	STORAGE TANK PETROLEUM MIDDLE DISTILLATE	06/02/1989	PERMIT TO OPERATE GRANTED

Inspector: Nancy Gibson

Date: 9/30/05

Reviewed By: [Signature]

Date: _____

South Coast Air Quality Management District

Facility Equipment List Report

Run Date : 09/30/2005 03:02 PM

Facility: 61160 GE ENGINE SERVICES

MR: 0104

Contact: IRENE SANTOSCOY (909) 9375000

Last Inspection: 09/30/2005

TS: TS-61 Toxics: VOC Soil Remediation

Quarter: 0010 - inspect in 3rd quarter, every year

SIC: 3724

Facility Status: Active

On Hold: N

Suspended: N

Inspector: NG02 NANCY GIBSON

Assignment No. 906085

Facility Team: X1

Inspection Date: 09/30/2005

Disposition: Operating in Compliance at time of inspection

Location Address: 2264 AVION PL, ONTARIO 91761 Sector:SH

Mailing Address: 1923 E AVION ST, ONTARIO 91761-7766 Sector:SH

Instruction:

RECLAIM: N	TITLE V: Y		SIP:	AIR:		Application Date	Application Status
Application No.	Permit No.	Permit Issue Date	Permit Status	Equipment Category	BCAT/CCAT Description	Application Date	Application Status
201407	D12854	12/05/1989	INACTIVE	300900 BCAT	STORAGE TANK PETROLEUM MIDDLE DISTILLATE	06/02/1989	PERMIT TO OPERATE GRANTED
169570	D02488	09/21/1988	INACTIVE	248900 BCAT	STORAGE TANK GASOLINE	05/09/1988	PERMIT TO OPERATE GRANTED
169571	D02487	09/21/1988	INACTIVE	248900 BCAT	STORAGE TANK GASOLINE	05/09/1988	PERMIT TO OPERATE GRANTED
10556B	10556B	06/16/1976	INACTIVE	033709 BCAT	TURBINE ENGINE (>50 MW) OTHER FUEL	01/01/1990	PERMIT TO OPERATE GRANTED

Report: September 30, 2005:

I arrived at GE Engine services for a Title V and annual compliance inspection. I met with Environmental Health & Safety Generalist Brett C. Boston and EHS Site Focal Point Bradley Grubbs. I was accompanied by both Mr. Boston and Mr. Grubbs during the facility inspection.

GE Engine Services conducts aircraft engine overhauls and testing. The majority of the facility is for aircraft engine maintenance. The two Jet Engine Test Facility/Test Cells, Permit F35578 and Permit F34664 are located at 2264 Avion Place. A test cell is a large engine mount with an exhaust stack. Test Cell #1 is not in operation at this time. Test Cell #1 has a stack height of 45 feet 7 inches. Test Cell #2 has a stack height of 58 feet and 2 inches (measured on previous inspection). Records are maintained of fuel usage and this is used to calculate pollutant emissions based on engine-specific emission factors. Records show compliance with daily and 30-day average emissions. Soil units were not in operation at the time of my inspection and are only operated on an as needed basis. Records are maintained of ppm concentrations based on readings from a PID.

All wipe cleaning of engines is done with acetone. No plating or painting is done on site. Rule 219 equipment includes <50 HP emergency generators.

All Title V annual and semi-annual compliance certifications have been submitted.

The facility is in compliance with District Rules and Regulations.

Inspector: Nancy Gibson

Date: 9/30/05

Reviewed By: [Signature]

Date: 10/5/05

NAME: **BEECHCRAFT WEST** STREET CODE: **07/04/91** ALPHA NO. **71 78** T S **79-80 82**

ADDRESS OF PREMISES: **2161 E AVION ST** CITY: **ONTARIO** 91761-7770

MAILING ADDRESS: **2161 E AVION ST** CITY: **ONTARIO** 91761-7770

SECTION I. D. NUMBER I.F. MR. NO. DATE THIS INSP. RAD. QUART LIST WORK ACCOMPLISHED O. T.

6-7	8	14	16	18	21	22	23-24	25	26	27-29	30-33	34-36	37-40	41	42	53
SH	039787	2	0102	09	06	91		3	11	6	0	RE	CA	1010	CLCO	

REMARKS: **Class B aircraft refueling facility at Ontario Airport. In compliance with Sub 462. All equipment listed under new permit M95369**

CHECKED BY: **Steve Evans** INSPECTED BY: **Steve Evans**

STATE ZIP: **CA 91761-7770** E.D.P. ASGN. NO. **CA 91761-7770**

STATUS: **SA** CONTINUE **NEW N.S.** **NEW N.B** **NEW N.M** **OUT OF BUS.** **BECAME N.S.**

INSPECTOR NO. OF **55-56**

DATE: **12-28**

ITEM ACTION	EQ. CAT. NO.	PERMIT DESCRIPTION	PERMIT NO.	ISSUE DATE	APPL. NO.	WU	NA
1 A		AVGAS AND AUTO FUEL FARM PAD	20	11/16/89	215003		50 ALTERATION
2 A	24011200	BULK LOAD TRK (1 RACK)ETHYLENE DICHLOR	20	11/16/89	215004		50 ALTERATION
3 A	24011200	↓JET-A FUEL DISPENSING PAD	20	11/16/89	215005		50 ALTERATION
4 A	29990000	BULK LOAD TRK (1 RACK)ETHYLENE DICHLOR	20	11/16/89	215006		50 ALTERATION
5 A	29990000	TANK #1	20	11/16/89	215007		50 ALTERATION
	29990000	STORAGE TANK MISC MATERIALS					
	29990000	TANK #2					
	29990000	STORAGE TANK MISC MATERIALS					
	29990000	TANK #3					
	29990000	STORAGE TANK MISC MATERIALS					



SOUTH COAST A.M.D.

NAME: **BEECHCRAFT WEST** CITY: **ONTARIO** STREET CODE: **07/04/91** ALPHA NO.: **71 78** T S: **79-80 82**
 ADDRESS OF PREMISES: **2161 E AVION ST** CITY: **ONTARIO** 91761-7770 INSPECTED BY: **Steve Ems**
 MAILING ADDRESS: **2161 E AVION ST** CITY: **ONTARIO** CA 91761-7770 CHECKED BY: **[Signature]**
 E.D.P. ASGN. NO.: **CA 91761-7770** STATE ZIP: **CA 91761-7770**

SECTOR	I. D. NUMBER	I. F.	MR. NO.	DATE THIS INSP.		REQ. ASGN.	LIST NO.	WORK ACCOMPLISHED			O. T.	E.D.P. ASGN. NO.		
				NO.	YEAR			PER ITEM NO.	W.U.	NO.				
6-7	8	14	16	18	21	25	26	27-29	30-33	34-36	37-40	41	42	53
SH	039787	2	0102	09	06	91	3	11	6	0	RE	CA 1010	CLCO	

REMARKS: *Class 'B' aircraft refueling facilities at Ontario Airport. In compliance with Rule 462. All equipment listed under M-95369*

ITEM	ACTION	EQ. CAT. NO.	PERMIT DESCRIPTION	T	PERMIT NO.	PC	PERMIT DATE	APPL. NO.	WU	NA
6	✓		FUEL DISPENSING SYSTEMS	8	M95369	10	08/21/90	218759	0	
		24091591	SERV STAT STORAGE & DISPENSING GASOLIN							
		461								

SOUTH COAST A.C.M.D.

4-24-79
 ✓ # 268866
 \$ 550

APCD WRS
 RCS

SOUTH COAST AIR QUALITY MANAGEMENT DISTRICT

CK
 INT

APPLICATION FOR PERMIT TO CONSTRUCT AND PERMIT TO OPERATE

PLEASE TYPE OR PRINT

1a. PERMIT TO BE ISSUED FOR: GENERAL ELECTRIC COMPANY		1b. DISTRICT NO. 2-1	1c. COUNTY 03	1d. CITY 6-12	
1e. NAME None					
1f. MAILING ADDRESS: ONTARIO WTAI AIRPORT, ONTARIO, CA			1g. ZIP CODE 97761		
1h. EQUIPMENT LOCATION (if not same as 1f): SAME			1i. ADDRESS: VINEYARD AVE		
1j. CONTACT PERSON (Name & Title): S.H. SHOFF		1k. CONTACT PHONE NO. (Area & No.): (714) 986-6731 EXT 204			
1l. EQUIPMENT APPLICATION IS MOSTLY MADE FOR PERMIT TO CONSTRUCT AND PERMIT TO OPERATE THE FOLLOWING EQUIPMENT: AUTOSOLICS - VAPOR DEGREASERS WITH COLD TRAP					
1m. PRIMARY AIR POLLUTION CONTROL DEVICE: REFRIGERATED FOREWARD CHILIER - MODEL LB. 202 COLD TRAP					
1n. SECONDARY AIR POLLUTION CONTROL DEVICE: None					
1o. ASSESS OPERATING CAPACITY: _____ THOUSANDS OF STD/HR. & OTHER STEAM USED FOR SPACE HEAT: _____					
1p. IF THIS EQUIPMENT HAS A PREVIOUS PERMIT, STATE NAME OF JURISDICTION, COMPANY, OR INDIVIDUAL OWNER THAT OPERATED THIS EQUIPMENT, AND STATE PREVIOUS AIR POLLUTION CONTROL DISTRICT PERMIT NUMBER: None					
1r. PERMIT APPLICATION: 23 NEW CONSTRUCTION <input checked="" type="checkbox"/> ALTERATION <input type="checkbox"/> CHANGE OF LOCATION <input type="checkbox"/> CHANGE OF OWNERSHIP <input type="checkbox"/>		1s. TYPE OF ORGANIZATION: 23 CORPORATION <input checked="" type="checkbox"/> PARTNERSHIP <input type="checkbox"/> INDIVIDUAL OWNER <input type="checkbox"/> LEGAL ENT'Y, TRUST <input type="checkbox"/>		1t. NO. OF EMPLOYEES OF THIS LOCATION: 470	1u. NO. OF PERMITS: 16 0
1v. ESTIMATED COST OF EQUIPMENT OR ALTERATIONS: EQUIPMENT: 23,000 AIR POLLUTION CONTROL EQUIPMENT: UNKNOWN OTHER MAINTENANCE EQUIPMENT: UNKNOWN					
1w. FOR THE NEW CONSTRUCTION, ALTERATION, TRANSFER OF OWNERSHIP OR LOCATION, GIVE AN ESTIMATED STARTING DATE: FEB 19, 1979 ESTIMATED COMPLETION DATE: MAR. 30 1979					
1x. GENERAL NATURE OF SUBJECT: JET ENGINE REPAIR SHOP			1y. SERVICES OFFERED: SERVICE		
1z. 1 ANNUAL THROUGHPUT OF SUBJECTS: 25 25 25 25		20. IS THE SUBJECT A SOURCE OF NOISE? <input type="checkbox"/> YES <input checked="" type="checkbox"/> NO		21. GENERAL OPERATING HOURS OF SUBJECT ESTABLISHMENT: 16 6 50	
22. SIGNATURE OF REPRESENTATIVE NAME OF ORGANIZATION: Delton Sutton			23. OFFICIAL TITLE OF SIGNER: FACILITIES ENGINEER		
24. PRINT OR STAMPED NAME OF SIGNER: DELTON SUTTON			25. PHONE NO.: (714) 986-6731	26. DATE: 14 MAR 79	
27. PERMIT NO. 00720E E03289					
28. VALIDATION: 5CAUR: 028 5000A 827E					
29. FEE: 50.00 (150.00 - 50 Feb. Appl 01509B) 299789					
30. RECEIPT NO. 000223 04					
31. PERMIT CLASS: 2 3 RCS					
32. CHECK NO. 268860					
33. DATE OF PERMIT: ARR-25.00					

APCD USE ONLY

SOUTH COAST AIR QUALITY MANAGEMENT DISTRICT
APPLICATION FOR PERMIT TO CONSTRUCT AND PERMIT TO OPERATE
 PLEASE TYPE OR PRINT

22. SUPPLEMENTARY INFORMATION FOR EACH STACK OR EMISSION POINT:

STACK NO.	(a) HEIGHT	(b) DIAMETER	(c) TEMP.	(d) FLOW RATE	(e) VELOCITY
1	_____	_____	_____	_____	_____
2	_____	_____	_____	_____	_____
3	_____	_____	_____	_____	_____

(IF MORE THAN 3, LIST ON A SEPARATE SHEET)

-
- (a) HEIGHT - DISTANCE ABOVE GROUND LEVEL TO DISCHARGE POINT, FEET.
 (b) DIAMETER OF DISCHARGE POINT TO NEAREST TENTH FOOT. NOTE: IF NOT CIRCULAR INSERT DIAMETER OF EQUIVALENT CIRCULAR AREA. USING A MEASURED OR ESTIMATED CROSS-SECTIONAL AREA (A, IN SQUARE FEET), THE EQUIVALENT DIAMETER (D_e, IN FEET) MAY BE CALCULATED:

$$D_e = 1.128 \sqrt{A}$$

- (c) TEMPERATURE AT DISCHARGE POINT IN °F, ACTUAL OR ESTIMATED TO NEAREST 50°F.
 (d) FLOW RATE AT DISCHARGE POINT IN ACTUAL CUBIC FEET PER MINUTE (ACFM).
 (e) VELOCITY OF DISCHARGE IN FT/SEC, DESIGN OR MEASURED RATE.

23. REMARKS

IF YOU WISH TO SPECIFY PROCESS INFORMATION AS PROPRIETARY OR CONFIDENTIAL, SPACE IS PROVIDED FOR THIS PURPOSE. HOWEVER, THE KINDS AND RATES OF EMISSIONS MAY NOT BE HELD CONFIDENTIAL. BY STATE LAW EMISSIONS ARE SUBJECT TO PUBLIC DISCLOSURE.

Accept WRS
ECS

SOUTH COAST AIR QUALITY MANAGEMENT DISTRICT

OK
Amy

APPLICATION FOR PERMIT TO CONSTRUCT AND PERMIT TO OPERATE

PLEASE TYPE OR PRINT

2A. PERMIT TO BE ISSUED FOR: **GENERAL ELECTRIC COMPANY**

2B. **NOTE**

2C. MAILING ADDRESS: **OUTSIDE INT'L AIRPORT, OUTARIO, GA** ZIP: **91761**

2D. EQUIPMENT LOCATION (IF SAME AS ABOVE): **SAVE** 2E. **VINEYARD AVE**

2F. CONTACT PERSON (FIRM/INDIVIDUAL NAME): **S.H. SHOFF** 2G. CONTACT PHONE NO. (AREA & NO.): **(714) 986-6731 EXT 204**

2H. EQUIPMENT, APPLICATION OF ENERGY MADE FOR PERMIT TO CONSTRUCT AND PERMIT TO OPERATE THE FOLLOWING EQUIPMENT: **I.C.M. 4800 SUPERHOLS STYLE III GRT-BLAST CLEANING MACHINE** **Abrasive Blast Cabinet #2**

2I. PRIMARY AIR POLLUTION CONTROL DEVICE: **DUST COLLECTOR** 2J. SECONDARY AIR POLLUTION CONTROL DEVICE: **---**

2K. DESIGN OPERATING CAPACITY: **---** 2L. IS COILED STEAM USED FOR SPACE HEAT: **---**

2M. IF THIS EQUIPMENT HAS A PREVIOUS EXISTING PERMIT, STATE NAME OF CORPORATION, COMPANY, OR INDIVIDUAL OWNER THAT OPERATED THIS EQUIPMENT, AND STATE PREVIOUS AIR POLLUTION CONTROL DEVICE PERMIT NUMBER: **NOTE** **NOTE**

2N. PERMIT APPLICATION: 2O. TYPE OF ORGANIZATION: 2P. NO. OF EMPLOYEES AT THIS LOCATION: 2Q. AREA OF 22 NEW CONSTRUCTION: 23 CORPORATION: STATE AGENCY: 24 ALTERATION: 25 PARTNERSHIP: FEDERAL AGENCY: 26 CHANGE OF LOCATION: 27 INDIVIDUAL OWNER: 28 LOCAL GOV'T. AGENCY: 29 UTILITY: 470 16 0

2R. ESTIMATED COST OF EQUIPMENT BY INSTALLATION: 2S. ESTIMATED COST OF CONTROL EQUIPMENT: **\$8,000** **\$2,300** **UNKNOWN**

2T. FOR THE NEW CONSTRUCTION, ALTERATION, TRANSFER OF OWNERSHIP OR LOCATION, WHAT IS ESTIMATED BEGINNING DATE? ESTIMATED COMPLETION DATE?

2U. GENERAL NATURE OF BUSINESS: **JET ENGINE REPAIR SHOP** 2V. MUNICIPAL PERMIT: **SERVICE - ENGINES**

2W. A SOURCE FURNISHMENT OF PARTICLES: 2X. DO YOU CLAIM CONFIDENTIALITY OF DATA? 2Y. NORMAL OPERATING HOURS OF SOURCE EQUIPMENT:

DEC PER 25 16-17	MAR-APR 25 18-19	JUN-SEP 25 20-21	OCT-NOV 25 22-23	YES <input type="checkbox"/>	NO <input checked="" type="checkbox"/>	WEEK-DAY 5	WEEK-END 0	24-HR 0
-------------------------------	-------------------------------	-------------------------------	-------------------------------	------------------------------	--	----------------------	----------------------	-------------------

2Z. SIGNATURE OF RESPONSIBLE OFFICER OF ORGANIZATION: **Delton Sutton** 3A. OFFICIAL TITLE OF SIGNER: **FACILITIES ENGINEER**

3B. TYPE OF PERMIT: **DELTON SUTTON** 3C. PHONE NO.: **(714) 986-6731** 3D. DATE: **13 MAR 79**

3E. APPLICANT'S ADDRESS: **5380** 3F. PERMIT NO.: **4-27-79**

3G. PERMIT NO.: **00724E** 3H. PERMIT NO.: **E03293** 3I. PERMIT NO.: **4582** 3J. PERMIT NO.: **00289** 3K. PERMIT NO.: **210**

3L. PERMIT NO.: **500000032** 3M. PERMIT NO.: **500000027K** 3N. PERMIT NO.: **50.00** 3O. PERMIT NO.: **268860**

3P. PERMIT NO.: **50.00** 3Q. PERMIT NO.: **299789**

3R. PERMIT NO.: **ARF-30.00** 3S. PERMIT NO.: **(Continued on reverse)**

APCD USE ONLY

SOUTH COAST AIR QUALITY MANAGEMENT DISTRICT
APPLICATION FOR PERMIT TO CONSTRUCT AND PERMIT TO OPERATE
 PLEASE TYPE OR PRINT

22. SUPPLEMENTARY INFORMATION FOR EACH STACK OR EMISSION POINT:

STACK NO.	(a) HEIGHT	(b) DIAMETER	(c) TEMP.	(d) FLOW RATE	(e) VELOCITY
1	_____	_____	_____	_____	_____
2	_____	_____	_____	_____	_____
3	_____	_____	_____	_____	_____

(IF MORE THAN 3, LIST ON A SEPARATE SHEET)

- (a) HEIGHT - DISTANCE ABOVE GROUND LEVEL TO DISCHARGE POINT, FEET.
 (b) DIAMETER OF DISCHARGE POINT TO NEAREST TENTH FOOT. NOTE: IF NOT CIRCULAR INSERT DIAMETER OF EQUIVALENT CIRCULAR AREA, USING A MEASURED OR ESTIMATED CROSS-SECTIONAL AREA (A, IN SQUARE FEET). THE EQUIVALENT DIAMETER (D_e, IN FEET) MAY BE CALCULATED:

$$D_e = 1.128 \sqrt{A}$$

- (c) TEMPERATURE AT DISCHARGE POINT IN °F, ACTUAL OR ESTIMATED TO NEAREST 50°F.
 (d) FLOW RATE AT DISCHARGE POINT IN ACTUAL CUBIC FEET PER MINUTE (ACFM).
 (e) VELOCITY OF DISCHARGE IN FT/SEC, DESIGN OR MEASURED RATE.

23. REMARKS

IF YOU WISH TO SPECIFY PROCESS INFORMATION AS PROPRIETARY OR CONFIDENTIAL, SPACE IS PROVIDED FOR THIS PURPOSE. HOWEVER, THE KINDS AND RATES OF EMISSIONS MAY NOT BE HELD CONFIDENTIAL. BY STATE LAW EMISSIONS ARE SUBJECT TO PUBLIC DISCLOSURE.

ACCEPTED
SOUTH COAST AIR QUALITY MANAGEMENT DISTRICT
APPLICATION FOR PERMIT TO CONSTRUCT AND PERMIT TO OPERATE

OF
112

PLEASE TYPE OR PRINT

14. PERMIT TO BE ISSUED TO: GENERAL ELECTRIC COMPANY		15. PERMIT NO. _____	
16. WORKING ADDRESS: ONTARIO INT'L AIRPORT, ONTARIO, CA			
17. EQUIPMENT LOCATION (if same as above): SAME		18. ADDRESS: VINEYARD AVE	
19. CONTACT PERSON (NAME AND ADDRESS): S. H. SHOFF		20. CONTACT PHONE NO. (AREA & NO.): (714) 986-6731 EXT 204	
21. EQUIPMENT, APPLICATION TO PERMIT WARE PER PERMIT TO CONSTRUCT AND PERMIT TO OPERATE THE FOLLOWING EQUIPMENT: I.C.M. SS 400-E <u>DUST COLLECTOR</u> #2			
22. PRIMARY AIR POLLUTION CONTROL EQUIP.		23. SECONDARY AIR POLLUTION CONTROL EQUIP.	
24. DESIGN OPERATING CAPACITY _____ (THERMS/HOUR OF STEAM)		25. DESIGN STEAM USED PER SPACE HEAT _____	
26. IS THIS EQUIPMENT HAS A PREVIOUS WRITTEN PERMIT, STATE NAME OF CORPORATION, COMPANY, OR INDIVIDUAL OWNER THAT OPERATED THIS EQUIPMENT, AND STATE PROVINCE AND POLLUTION CONTROL DISTRICT PERMIT NUMBER: NONE			
27. PERMIT APPLICATION: 28 NEW CONSTRUCTION <input checked="" type="checkbox"/> 29 ALTERATION <input type="checkbox"/> 30 CHANGE OF LOCATION <input type="checkbox"/> 31 CHANGE OF OWNERSHIP <input type="checkbox"/>		32. TYPE OF ORGANIZATION: 33 CORPORATION <input checked="" type="checkbox"/> 34 PARTNERSHIP <input type="checkbox"/> 35 INDIVIDUAL OWNER <input type="checkbox"/> 36 LOCAL GOVT. AGENCY <input type="checkbox"/>	
37. ESTIMATED COST OF EQUIPMENT OR ALTERATION: EQUIPMENT \$ 22,300 CONTROL EQUIPMENT \$ _____		38. PERMIT FEE: UNKNOWN	
39. ESTIMATED STARTING DATE: _____ ESTIMATED COMPLETION DATE: _____			
40. GENERAL NATURE OF BUSINESS: JET ENGINE REPAIR SHOP		41. INDUSTRIAL PRODUCTS: SERVICE - ENGINES	
42. A. ANNUAL THROUGHPUT OF UNITS: Q1-75: 25 Q2-75: 25 Q3-75: 25 Q4-75: 25		43. B. PERCENT CLAIM COMPLIANCE OF 2075: <input type="checkbox"/> YES <input checked="" type="checkbox"/> NO	
44. SIGNATURE OF RESPONSIBLE MEMBER OF ORGANIZATION: Delton Sutton		45. OFFICIAL TITLE OF SIGNER: FACILITIES ENGINEER	
46. PHONE & PRINTED NAME OF SIGNER: DELTON SUTTON		47. HOME NO. _____ 48. DATE: (714) 986-6731 13 MAR 79	
49. PERMIT NO. 00725E		50. PERMIT NO. E03294	
51. PERMIT NO. 000284 21c		52. PERMIT NO. 000284 21c	
53. PERMIT NO. 000284 21c		54. PERMIT NO. 000284 21c	
55. PERMIT NO. 000284 21c		56. PERMIT NO. 000284 21c	
57. PERMIT NO. 000284 21c		58. PERMIT NO. 000284 21c	
59. PERMIT NO. 000284 21c		60. PERMIT NO. 000284 21c	
61. PERMIT NO. 000284 21c		62. PERMIT NO. 000284 21c	
63. PERMIT NO. 000284 21c		64. PERMIT NO. 000284 21c	
65. PERMIT NO. 000284 21c		66. PERMIT NO. 000284 21c	
67. PERMIT NO. 000284 21c		68. PERMIT NO. 000284 21c	
69. PERMIT NO. 000284 21c		70. PERMIT NO. 000284 21c	
71. PERMIT NO. 000284 21c		72. PERMIT NO. 000284 21c	
73. PERMIT NO. 000284 21c		74. PERMIT NO. 000284 21c	
75. PERMIT NO. 000284 21c		76. PERMIT NO. 000284 21c	
77. PERMIT NO. 000284 21c		78. PERMIT NO. 000284 21c	
79. PERMIT NO. 000284 21c		80. PERMIT NO. 000284 21c	
81. PERMIT NO. 000284 21c		82. PERMIT NO. 000284 21c	
83. PERMIT NO. 000284 21c		84. PERMIT NO. 000284 21c	
85. PERMIT NO. 000284 21c		86. PERMIT NO. 000284 21c	
87. PERMIT NO. 000284 21c		88. PERMIT NO. 000284 21c	
89. PERMIT NO. 000284 21c		90. PERMIT NO. 000284 21c	
91. PERMIT NO. 000284 21c		92. PERMIT NO. 000284 21c	
93. PERMIT NO. 000284 21c		94. PERMIT NO. 000284 21c	
95. PERMIT NO. 000284 21c		96. PERMIT NO. 000284 21c	
97. PERMIT NO. 000284 21c		98. PERMIT NO. 000284 21c	
99. PERMIT NO. 000284 21c		100. PERMIT NO. 000284 21c	

APCD USE ONLY

SOUTH COAST AIR QUALITY MANAGEMENT DISTRICT
APPLICATION FOR PERMIT TO CONSTRUCT AND PERMIT TO OPERATE
PLEASE TYPE OR PRINT

22. SUPPLEMENTARY INFORMATION FOR EACH STACK OR EMISSION POINT:

<u>STACK NO.</u>	<u>(a) HEIGHT</u>	<u>(b) DIAMETER</u>	<u>(c) TEMP.</u>	<u>(d) FLOW RATE</u>	<u>(e) VELOCITY</u>
1	_____	_____	_____	_____	_____
2	_____	_____	_____	_____	_____
3	_____	_____	_____	_____	_____

(IF MORE THAN 3, LIST ON A SEPARATE SHEET)

-
- (a) HEIGHT - DISTANCE ABOVE GROUND LEVEL TO DISCHARGE POINT, FEET.
(b) DIAMETER OF DISCHARGE POINT TO NEAREST TENTH FOOT. NOTE: IF NOT CIRCULAR INSERT DIAMETER OF EQUIVALENT CIRCULAR AREA. USING A MEASURED OR ESTIMATED CROSS-SECTIONAL AREA (A, IN SQUARE FEET), THE EQUIVALENT DIAMETER (D_e, IN FEET) MAY BE CALCULATED:

$$D_e = 1.128 \sqrt{A}$$

- (c) TEMPERATURE AT DISCHARGE POINT IN °F, ACTUAL OR ESTIMATED TO NEAREST 50°F.
(d) FLOW RATE AT DISCHARGE POINT IN ACTUAL CUBIC FEET PER MINUTE (ACFM).
(e) VELOCITY OF DISCHARGE IN FT/SEC, DESIGN OR MEASURED RATE.

23. REMARKS

IF YOU WISH TO SPECIFY PROCESS INFORMATION AS PROPRIETARY OR CONFIDENTIAL, SPACE IS PROVIDED FOR THIS PURPOSE. HOWEVER, THE KINDS AND RATES OF EMISSIONS MAY NOT BE HELD CONFIDENTIAL. BY STATE LAW EMISSIONS ARE SUBJECT TO PUBLIC DISCLOSURE.

Acceptance
RCS

SOUTH COAST AIR QUALITY MANAGEMENT DISTRICT

APPLICATION FOR PERMIT TO CONSTRUCT AND PERMIT TO OPERATE

PLEASE TYPE OR PRINT

JK

1A. PERMIT TO BE ISSUED FOR GENERAL ELECTRIC COMPANY		1B. MAILING ADDRESS: ONTARIO INT'L AIRPORT, ONTARIO, CA 91701	
1C. EQUIPMENT LOCATION FOR THIS DISTRICT: SAME		1D. EQUIPMENT ADDRESS: VINEYARD AVE	
1E. CONTACT PERSON (INDICATE A NAME): S.H. SHOFF		1F. CONTACT PHONE NO. (AREA & NO.): (714) 986-6731 EXT 204	
1G. EQUIPMENT APPLICATION FOR PERMIT TO CONSTRUCT AND PERMIT TO OPERATE THE FOLLOWING EQUIPMENT: VACU BLAST CTR. - GRIT BLAST CLEANING MACHINE. MODEL J-0008 SERIAL NO. 3-740812			
1H. PRIMARY AIR POLLUTION CONTROL EQUIP. DUST COLLECTOR		1I. SECONDARY AIR POLLUTION CONTROL EQUIP. -	
1J. ESTIMATED OPERATION CAPACITY: None		1K. IS THIS EQUIPMENT NEW? None	
1L. PERMIT APPLICATION: <input checked="" type="checkbox"/> NEW CONSTRUCTION <input type="checkbox"/> ALTERATION <input type="checkbox"/> CHANGE OF LOCATION <input type="checkbox"/> CHANGE OF OWNERSHIP		1M. TYPE OF ORGANIZATION: <input checked="" type="checkbox"/> CORPORATION <input type="checkbox"/> PARTNERSHIP <input type="checkbox"/> INDIVIDUAL OWNER <input type="checkbox"/> LOCAL GOVT. AGENCY	
1N. ESTIMATED COST OF EQUIPMENT OR ALTERATION: \$30,000		1O. ANNUAL MAINTENANCE COST OF CONTROL EQUIPMENT: \$1,000	
1P. GENERAL NATURE OF SUBJECT: JET ENGINE REPAIR SHOP		1Q. ANNUAL OPERATING HOURS OF SUBJECT EQUIPMENT: 5	
1R. SIGNATURE OF RESPONSIBLE OFFICER OF ORGANIZATION: Milton Sutton		1S. OFFICIAL TITLE OF SIGNER: FACILITIES ENGINEER	
1T. PRINTED NAME OF SIGNER: DELTA SUTTON		1U. PHONE NO.: (714) 986-6731	
1V. ADDRESS: 5780		1W. DATE: 14 MAR 79	
1X. IDENTIFICATION NO.: 00726E		1Y. PERMIT NO.: ED 3295	
1Z. CALCULATION: 50000 x 272		20. FILING FEE: 50.00	
21. CHECK NO.:		22. CHECK NO.:	
23. CHECK NO.:		24. CHECK NO.:	

ARF-30000

SOUTH COAST AIR QUALITY MANAGEMENT DISTRICT
APPLICATION FOR PERMIT TO CONSTRUCT AND PERMIT TO OPERATE
 PLEASE TYPE OR PRINT

22. SUPPLEMENTARY INFORMATION FOR EACH STACK OR EMISSION POINT:

STACK NO.	(a) HEIGHT	(b) DIAMETER	(c) TEMP.	(d) FLOW RATE	(e) VELOCITY
1	_____	_____	_____	_____	_____
2	_____	_____	_____	_____	_____
3	_____	_____	_____	_____	_____

(IF MORE THAN 3, LIST ON A SEPARATE SHEET)

-
- (a) HEIGHT - DISTANCE ABOVE GROUND LEVEL TO DISCHARGE POINT, FEET.
 (b) DIAMETER OF DISCHARGE POINT TO NEAREST TENTH FOOT. NOTE: IF NOT CIRCULAR
 INSERT DIAMETER OF EQUIVALENT CIRCULAR AREA. USING A MEASURED OR ESTIMATED
 CROSS-SECTIONAL AREA (A, IN SQUARE FEET), THE EQUIVALENT DIAMETER (D_e, IN
 FEET) MAY BE CALCULATED:

$$D_e = 1.128 \sqrt{A}$$

- (c) TEMPERATURE AT DISCHARGE POINT IN °F, ACTUAL OR ESTIMATED TO NEAREST 50°F.
 (d) FLOW RATE AT DISCHARGE POINT IN ACTUAL CUBIC FEET PER MINUTE (ACFM).
 (e) VELOCITY OF DISCHARGE IN FT/SEC, DESIGN OR MEASURED RATE.

23. REMARKS

IF YOU WISH TO SPECIFY PROCESS INFORMATION AS PROPRIETARY OR CONFIDENTIAL, SPACE
 IS PROVIDED FOR THIS PURPOSE. HOWEVER, THE KINDS AND RATES OF EMISSIONS MAY NOT
 BE HELD CONFIDENTIAL. BY STATE LAW EMISSIONS ARE SUBJECT TO PUBLIC DISCLOSURE.

SOUTH COAST AIR QUALITY MANAGEMENT DISTRICT
APPLICATION FOR PERMIT TO CONSTRUCT AND PERMIT TO OPERATE

PLEASE TYPE OR PRINT

OK
AMY

14. PERMIT TO BE ISSUED TO: GENERAL ELECTRIC COMPANY		15. TYPE OF PERMIT: CONSTRUCTION <input type="checkbox"/> OPERATION <input type="checkbox"/> ALTERATION <input type="checkbox"/> TRANSFER <input type="checkbox"/>	
16. BUSINESS ADDRESS (NAME OF ORGANIZATION THAT IS TO RECEIVE PERMIT) NONE			
17. MAILING ADDRESS: ONTARIO INT'L AIRPORT, ONTARIO, CA		18. ZIP CODE: 91761	
19. EQUIPMENT LOCATION (IF NOT ENTERED ABOVE): SAVE		20. STREET ADDRESS: VINEYARD AVE	
21. CONTACT PERSON (NAME & TITLE): S. H. SHOFF		22. CONTACT PHONE NO. (AREA & NO.): (714) 986-6731 EXT 204	
23. EQUIPMENT APPLICATION IS BEING MADE FOR PERMIT TO CONSTRUCT AND PERMIT TO OPERATE: VACU BLAST CORP. - MUST COLLECTOR MODEL MK III SERIAL NO V-740802			
24. PRIMARY AIR POLLUTION CONTROL CONT'D.		25. SECONDARY AIR POLLUTION CONTROL CONT'D.	
26. BOILER OPERATING CAPACITY (TENSIONS OF STEAM):		27. BOILER STEAM USED FOR SPACE HEAT:	
28. IF THIS EQUIPMENT HAS A PREVIOUS WRITTEN PERMIT, STATE NAME OF CORPORATION, COMPANY, OR INDIVIDUAL OWNER THAT OPERATED THIS EQUIPMENT, AND STATE PREVIOUS AIR POLLUTION CONTROL DISTRICT PERMIT NUMBER. NONE			
29. PERMIT APPLICATION: 23 NEW CONSTRUCTION <input checked="" type="checkbox"/> 1 ALTERNATION <input type="checkbox"/> 2 CHANGE OF LOCATION <input type="checkbox"/> 3 CHANGE OF OWNERSHIP <input type="checkbox"/> 4		30. TYPE OF ORGANIZATION: 21 CORPORATION <input checked="" type="checkbox"/> 1 PARTNERSHIP <input type="checkbox"/> 2 INDIVIDUAL OWNER <input type="checkbox"/> 3 LOCAL GOV'T. AGENCY <input type="checkbox"/> 4	
31. ESTIMATED COST OF EQUIPMENT OR ALTERATION: EQUIPMENT \$ 3500 AIR POLLUTION CONTROL EQUIPMENT \$ 4,000		32. ANNUAL MAINTENANCE COST OF EQUIPMENT \$ UNKNOWN	
33. FOR THE NEW CONSTRUCTION, ALTERATION, TRANSFER OF OWNERSHIP OR LOCATION, WHAT IS ESTIMATED STARTING DATE? _____ ESTIMATED COMPLETION DATE? _____			
34. GENERAL NATURE OF SUBJECT: JET ENGINE REPAIR SHOP		35. PRINCIPAL PRODUCT: SERVICE	
36. A GENERAL STATEMENT OF CAPACITY: DEC-70 25 MAR-71 25 JUN-71 25 SEP-71 25		37. DO YOU CLAIM CONFIDENTIALITY OF DATA? YES <input type="checkbox"/> NO <input checked="" type="checkbox"/>	
38. SIGNATURE OF RESPONSIBLE OWNER OF ORGANIZATION: Delton Sutton		39. OFFICIAL TITLE OF SIGNER: FACILITIES ENGINEER	
40. PRINT OR PRINTED NAME OF SIGNER: DELTON SUTTON		41. PHONE NO.: (714) 986-6731	
42. DATE: 14 MAR 79		43. PERMIT NO.: 4-27-79	
44. APPLICATION NO. 12-18 00727E		45. PERMIT NO. 12-21 E03296	
46. FILING FEE: 50.00		47. CHECK OR MONEY ORDER NO.: 268860	
48. FILING NO.: 5390		49. CHECK OR MONEY ORDER NO.: 299789	
50. PERMIT NO. 12-21 00028421		51. CHECK OR MONEY ORDER NO.: 299789	

SOUTH COAST AIR QUALITY MANAGEMENT DISTRICT
APPLICATION FOR PERMIT TO CONSTRUCT AND PERMIT TO OPERATE
 PLEASE TYPE OR PRINT

22. SUPPLEMENTARY INFORMATION FOR EACH STACK OR EMISSION POINT:

STACK NO.	(a) HEIGHT	(b) DIAMETER	(c) TEMP.	(d) FLOW RATE	(e) VELOCITY
1	_____	_____	_____	_____	_____
2	_____	_____	_____	_____	_____
3	_____	_____	_____	_____	_____

(IF MORE THAN 3, LIST ON A SEPARATE SHEET)

-
- (a) HEIGHT - DISTANCE ABOVE GROUND LEVEL TO DISCHARGE POINT, FEET.
 - (b) DIAMETER OF DISCHARGE POINT TO NEAREST TENTH FOOT. NOTE: IF NOT CIRCULAR INSERT DIAMETER OF EQUIVALENT CIRCULAR AREA, USING A MEASURED OR ESTIMATED CROSS-SECTIONAL AREA (A, IN SQUARE FEET). THE EQUIVALENT DIAMETER (D_e, IN FEET) MAY BE CALCULATED:

$$D_e = 1.128 \sqrt{A}$$

- (c) TEMPERATURE AT DISCHARGE POINT IN °F, ACTUAL OR ESTIMATED TO NEAREST 50°F.
- (d) FLOW RATE AT DISCHARGE POINT IN ACTUAL CUBIC FEET PER MINUTE (ACFM).
- (e) VELOCITY OF DISCHARGE IN FT/SEC, DESIGN OR MEASURED RATE.

23. REMARKS

IF YOU WISH TO SPECIFY PROCESS INFORMATION AS PROPRIETARY OR CONFIDENTIAL, SPACE IS PROVIDED FOR THIS PURPOSE. HOWEVER, THE KINDS AND RATES OF EMISSIONS MAY NOT BE HELD CONFIDENTIAL. BY STATE LAW EMISSIONS ARE SUBJECT TO PUBLIC DISCLOSURE.

ACCEPTED
SOUTH COAST AIR QUALITY MANAGEMENT DISTRICT

APPLICATION FOR PERMIT TO CONSTRUCT AND PERMIT TO OPERATE

copy

PLEASE TYPE OR PRINT

16. PERMIT TO BE ISSUED FOR: GENERAL ELECTRIC COMPANY		20-2	20-3	20-4
17. NAME NONE				
18. MAILING ADDRESS: OUTAZIO LUTAL AIRPORT, OUTAZO CA			19. ZIP CODE 91761	
20. EQUIPMENT LOCATION (IF SAME AS 18): SAVES			21. VEINERD AVE	
22. CONTACT PERSON (NAME AND TITLE): S. H. SLOFF			23. CONTACT PHONE NO. (AREA & NO.): (714) 986-6731 EXT 204	
24. EQUIPMENT APPLICATION TO PERMIT MADE FOR PERMIT TO CONSTRUCT AND PERMIT TO OPERATE THE FOLLOWING EQUIPMENT: BIUKS MFG. CO - DYNAPRECIPITOR WATER WASH SPRAY BOOTH (PAINT SPRAY BOOTH)				
25. PRIMARY AIR POLLUTION CONTROL EQUIP.: WATERWASH			26. SECONDARY AIR POLLUTION CONTROL EQUIP.: FILTERING	
27. RATED OPERATING CAPACITY (THOUSANDS OF CUBIC FT):			28. RATED STEAM USED PER SPACE - GPM:	
29. IF THIS EQUIPMENT HAS A PREVIOUS WRITTEN PERMIT, STATE NAME OF CORPORATION, COMPANY, OR INDIVIDUAL PERSON THAT OPERATED THIS EQUIPMENT, AND STATE PREVIOUS AIR POLLUTION CONTROL DISTRICT PERMIT NUMBER: NONE				
30. PERMIT APPLICATION: 23 NEW CONSTRUCTION <input checked="" type="checkbox"/> ALTERATION <input type="checkbox"/> CHANGE OF LOCATION <input type="checkbox"/> CHANGE OF THROUGHPUT <input type="checkbox"/>			31. TYPE OF ORGANIZATION: 21 CORPORATION <input checked="" type="checkbox"/> PARTNERSHIP <input type="checkbox"/> INDIVIDUAL OWNER <input type="checkbox"/> LOCAL GOVT. AGENCY <input type="checkbox"/>	
32. ESTIMATED COST OF EQUIPMENT OR ALTERATION: EQUIPMENT: \$8,000 (12-71)			33. ANNUAL MAINTENANCE COST OF EQUIPMENT: UNKNOWN (12-71)	
34. FOR THE NEW CONSTRUCTION, ALTERATION, TRANSFER OF OWNERSHIP OR LOCATION, WHAT IS ESTIMATED STARTING DATE? _____ ESTIMATED COMPLETION DATE? _____				
35. GENERAL NATURE OF BUSINESS: JBT ENGINE REPAIR SHOP			36. PRINCIPAL PRODUCTS: SERVICE	
37. A ANNUAL THROUGHPUT BY QUARTERS: 25 (12-31) 25 (3-31) 25 (6-31) 25 (9-31)			38. DO YOU CLAIM CONFIDENTIALITY OF DATA? <input type="checkbox"/> YES <input checked="" type="checkbox"/> NO	
39. SIGNATURE OF RESPONSIBLE MEMBER OF ORGANIZATION: <i>Delton Sutton</i>			40. OFFICIAL TITLE OF SIGNER: FACILITIES MGR	
41. TYPE OR PRINTED NAME OF SIGNER: DELTON SUTTON			42. HOME NO.: (714) 986-6731	
43. DATE OF PERMIT: 14 MAR 79			44. PERMIT NO.: 0000062c	
45. APPLICATION NO. (17-18): 00728E			46. PERMIT NO. (19-24): E03297	
47. FILING FEE: 50.00			48. CHECK OR MONEY ORDER NO.: 268860	
49. PROJECT NO. (30-31): 108.00			50. CHECK OR MONEY ORDER NO.: 299789	

APCD USE ONLY

SOUTH COAST AIR QUALITY MANAGEMENT DISTRICT
APPLICATION FOR PERMIT TO CONSTRUCT AND PERMIT TO OPERATE
PLEASE TYPE OR PRINT

22. SUPPLEMENTARY INFORMATION FOR EACH STACK OR EMISSION POINT:

<u>STACK NO.</u>	<u>(a) HEIGHT</u>	<u>(b) DIAMETER</u>	<u>(c) TEMP.</u>	<u>(d) FLOW RATE</u>	<u>(e) VELOCITY</u>
1					
2					
3					

(IF MORE THAN 3, LIST ON A SEPARATE SHEET)

(a) HEIGHT - DISTANCE ABOVE GROUND LEVEL TO DISCHARGE POINT, FEET.
(b) DIAMETER OF DISCHARGE POINT TO NEAREST TENTH FOOT. NOTE: IF NOT CIRCULAR INSERT DIAMETER OF EQUIVALENT CIRCULAR AREA. USING A MEASURED OR ESTIMATED CROSS-SECTIONAL AREA (A, IN SQUARE FEET), THE EQUIVALENT DIAMETER (D_e, IN FEET) MAY BE CALCULATED:

$$D_e = 1.128 \sqrt{A}$$

(c) TEMPERATURE AT DISCHARGE POINT IN °F, ACTUAL OR ESTIMATED TO NEAREST 50°F.
(d) FLOW RATE AT DISCHARGE POINT IN ACTUAL CUBIC FEET PER MINUTE (ACFM).
(e) VELOCITY OF DISCHARGE IN FT/SEC, DESIGN OR MEASURED RATE.

23. REMARKS

IF YOU WISH TO SPECIFY PROCESS INFORMATION AS PROPRIETARY OR CONFIDENTIAL, SPACE IS PROVIDED FOR THIS PURPOSE. HOWEVER, THE KINDS AND RATES OF EMISSIONS MAY NOT BE HELD CONFIDENTIAL. BY STATE LAW EMISSIONS ARE SUBJECT TO PUBLIC DISCLOSURE.

Approved by
RCS

SOUTH COAST AIR QUALITY MANAGEMENT DISTRICT

APPLICATION FOR PERMIT TO CONSTRUCT AND PERMIT TO OPERATE

OK
KAT

PLEASE TYPE OR PRINT

14. PERMIT TO BE GRANTED TO: GENERAL ELECTRIC COMPANY		17. DATE 12-12	
15. None			
16. MAILING ADDRESS: ONTARIO INT'L AIRPORT, ONTARIO, CA		18. 91761	
19. EQUIPMENT LOCATION (IF DIFFERENT FROM MAILING ADDRESS): SAME		20. VINEYARD AVE	
21. CONTACT PERSON (NAME & TITLE): S. H. SHOFF		22. CONTACT PHONE NO. (AREA & NO.): (714) 986-6731 EXT 204	
23. EQUIPMENT: APPLICATION TO ACQUIRE, LEASE OR PERMIT TO CONSTRUCT AND PERMIT TO OPERATE THE FOLLOWING EQUIPMENT: BINKS MFG CO. - DYNAPRECIPITATOR WATER WASH SPRAY BOOTH (METAL SPRAY BOOTH)			
24. PRIMARY AND POLLUTION CONTROL EQUIP.: WATERWASH		25. SECONDARY AND POLLUTION CONTROL EQUIP.: None	
26. DESIGN OPERATING CAPACITY (THOUSANDS OF STU./HR.): None		27. DESIGN STU./HR. PER SPACE FEET: None	
28. IF THIS EQUIPMENT HAS A PREVIOUS PERMIT, STATE NAME OF CORPORATION, COMPANY, OR INDIVIDUAL OWNER THAT OPERATED THIS EQUIPMENT, AND STATE PREVIOUS AIR POLLUTION CONTROL DISTRICT PERMIT NUMBER: None			
29. PERMIT APPLICATION: NEW CONSTRUCTION <input checked="" type="checkbox"/> ALTERATION <input type="checkbox"/> CHANGE OF LOCATION <input type="checkbox"/> CHANGE OF OWNERSHIP <input type="checkbox"/>		30. TYPE OF ORGANIZATION: CORPORATION <input checked="" type="checkbox"/> STATE AGENCY <input type="checkbox"/> PARTNERSHIP <input type="checkbox"/> FEDERAL AGENCY <input type="checkbox"/> INDIVIDUAL OWNER <input type="checkbox"/> MILITARY <input type="checkbox"/> LOCAL GOVT. AGENCY <input type="checkbox"/>	
31. ESTIMATED COST OF EQUIPMENT OR ALTERATION: STATE EQUIPMENT: \$10,000 AIR POLLUTION CONTROL EQUIPMENT: UNKNOWN		32. ANNUAL MAINTENANCE COST OF EQUIPMENT: UNKNOWN	
33. FOR THE NEW CONSTRUCTION, ALTERATION, TRANSFER OF OWNERSHIP OR LOCATION, WHAT IS ESTIMATED STARTING DATE? _____ ESTIMATED COMPLETION DATE? _____			
34. GENERAL NATURE OF BUSINESS: JET ENGINE REPAIR SHOP		35. PRINCIPAL PRODUCT: SERVICE	
36. 5 ANNUAL THROUGHPUT BY QUARTERS: 25 25 25 25		37. DO YOU CLAIM CONFIDENTIALITY OF DATA? <input checked="" type="checkbox"/>	
38. ANNUAL OPERATING HOURS OF SUBJECT EQUIPMENT: 9		39. ANNUAL OPERATING HOURS OF SUBJECT EQUIPMENT: 6	
40. SIGNATURE OF RESPONSIBLE MEMBER OF ORGANIZATION: Delton Sutton		41. OFFICIAL TITLE OF SIGNER: FACILITIES ENGR.	
42. FULLY PRINTED NAME OF SIGNER: DELTON SUTTON		43. PHONE NO.: (714) 986-6731	
44. DATE: 14 MAR 79		45. DATE: 4-27-79	
46. STATE: CA COUNTY: ALBANY CITY: 53810		47. PERMIT NO.: 000000 TRK	
48. APPLICATION NO.: 00729E PROJECT NO.: E03298		49. CHECK BY MONEY: 268860	
50. CHECK BY MONEY: 100.00		51. CHECK BY MONEY: 299789	

APCD USE ONLY

ARF = 50.00

(Continued on reverse)

SOUTH COAST AIR QUALITY MANAGEMENT DISTRICT
APPLICATION FOR PERMIT TO CONSTRUCT AND PERMIT TO OPERATE
PLEASE TYPE OR PRINT

22. SUPPLEMENTARY INFORMATION FOR EACH STACK OR EMISSION POINT:

STACK NO.	(a) HEIGHT	(b) DIAMETER	(c) TEMP.	(d) FLOW RATE	(e) VELOCITY
1					
2					
3					

(IF MORE THAN 3, LIST ON A SEPARATE SHEET)

-
- (a) HEIGHT - DISTANCE ABOVE GROUND LEVEL TO DISCHARGE POINT, FEET.
(b) DIAMETER OF DISCHARGE POINT TO NEAREST TENTH FOOT. NOTE: IF NOT CIRCULAR INSERT DIAMETER OF EQUIVALENT CIRCULAR AREA. USING A MEASURED OR ESTIMATED CROSS-SECTIONAL AREA (A, IN SQUARE FEET), THE EQUIVALENT DIAMETER (D_e, IN FEET) MAY BE CALCULATED:

$$D_e = 1.128 \sqrt{A}$$

- (c) TEMPERATURE AT DISCHARGE POINT IN °F, ACTUAL OR ESTIMATED TO NEAREST 50°F.
(d) FLOW RATE AT DISCHARGE POINT IN ACTUAL CUBIC FEET PER MINUTE (ACFM).
(e) VELOCITY OF DISCHARGE IN FT/SEC, DESIGN OR MEASURED RATE.

23. REMARKS

IF YOU WISH TO SPECIFY PROCESS INFORMATION AS PROPRIETARY OR CONFIDENTIAL, SPACE IS PROVIDED FOR THIS PURPOSE. HOWEVER, THE KINDS AND RATES OF EMISSIONS MAY NOT BE HELD CONFIDENTIAL. BY STATE LAW EMISSIONS ARE SUBJECT TO PUBLIC DISCLOSURE.

SOUTH COAST AIR QUALITY MANAGEMENT DISTRICT
APPLICATION FOR PERMIT TO CONSTRUCT AND PERMIT TO OPERATE

OK
NY

PLEASE TYPE OR PRINT

1A. PERMIT TO BE GRANTED TO: GENERAL ELECTRIC COMPANY		APCD USE ONLY													
1B. NONE		APCD USE ONLY													
1C. MAILING ADDRESS: OUTRICK HOTEL AIRPORT, OUTRICK CA		1D. 91701													
1E. EQUIPMENT LOCATION (IF NOT SAME AS 1C): SAME		1F. VINEYARD AVE													
1G. CONTACT PERSON (NAME AND TITLE): S.H. SHOFF		1H. CONTACT PHONE NO. (LOCAL & EXT.): (714) 986-6731 EXT 204													
1I. EQUIPMENT APPLICATION IS MOSTLY MADE FOR PERMIT TO CONSTRUCT AND PERMIT TO OPERATE THE FOLLOWING EQUIPMENT: DRY SPRAY BOOTH WITH OVEN ENCLOSURE BIKES															
1J. PRIMARY AIR POLLUTION CONTROL EQUIP. FILTERING SYSTEM		1K. SECONDARY AIR POLLUTION CONTROL EQUIP.													
1L. BOILER OPERATING CAPACITY _____ THOUSANDS OF BTU/HR		1M. BOILER STEAM USED FOR SPACE HEAT _____													
1N. IF THIS EQUIPMENT HAD A PREVIOUS PERMIT, STATE NAME OF CORPORATION, COMPANY, OR INDIVIDUAL OWNER THAT OPERATED THIS EQUIPMENT, AND STATE PREVIOUS AIR POLLUTION CONTROL DISTRICT PERMIT NUMBER. NONE		1O. NONE													
1P. PERMIT APPLICATION: NEW CONSTRUCTION <input checked="" type="checkbox"/> X ALTERATION <input type="checkbox"/> CHANGE OF LOCATION <input type="checkbox"/> CHANGE OF DESIGNER <input type="checkbox"/>	1Q. TYPE OF ORGANIZATION: CORPORATION <input checked="" type="checkbox"/> X PARTNERSHIP <input type="checkbox"/> INDIVIDUAL OWNER <input type="checkbox"/> LOCAL GOVT. AGENCY <input type="checkbox"/>	1R. NO. OF EMPLOYEES AT THIS LOCATION: 470	1S. AREA OF _____ 16 0												
1T. ESTIMATED COST OF EQUIPMENT OR ALTERATIONS: EQUIPMENT \$ _____ AIR POLLUTION CONTROL EQUIPMENT \$ _____ ANNUAL MAINTENANCE COST OF EQUIPMENT _____															
1U. FOR THE NEW CONSTRUCTION, ALTERATION, CHANGE OF DESIGNER OR LOCATION, WHAT IS ESTIMATED STARTING DATE? _____ ESTIMATED COMPLETION DATE? _____															
1V. GENERAL NATURE OF BUSINESS: JET ENGINE REPAIR SHOP		1W. PRINCIPAL PRODUCT: SERVICE													
1X. ANNUAL THROUGHPUT BY QUARTERS: <table border="1" style="display: inline-table; border-collapse: collapse;"> <tr><th>Q1-79</th><th>Q2-79</th><th>Q3-79</th><th>Q4-79</th></tr> <tr><td align="center">25</td><td align="center">25</td><td align="center">25</td><td align="center">25</td></tr> <tr><td align="center"><small>1-31</small></td><td align="center"><small>4-30</small></td><td align="center"><small>7-31</small></td><td align="center"><small>10-31</small></td></tr> </table>		Q1-79	Q2-79	Q3-79	Q4-79	25	25	25	25	<small>1-31</small>	<small>4-30</small>	<small>7-31</small>	<small>10-31</small>	1Y. DO YOU SHOW EMPLOYMENT GROWTH OR STAGNATION? YES <input type="checkbox"/> NO <input checked="" type="checkbox"/> X	
Q1-79	Q2-79	Q3-79	Q4-79												
25	25	25	25												
<small>1-31</small>	<small>4-30</small>	<small>7-31</small>	<small>10-31</small>												
1Z. ANNUAL THROUGHPUT BY MONTHS: <table border="1" style="display: inline-table; border-collapse: collapse;"> <tr><th>1978</th><th>1979</th><th>1980</th><th>1981</th></tr> <tr><td align="center">25</td><td align="center">25</td><td align="center">25</td><td align="center">25</td></tr> <tr><td align="center"><small>1-31</small></td><td align="center"><small>4-30</small></td><td align="center"><small>7-31</small></td><td align="center"><small>10-31</small></td></tr> </table>		1978	1979	1980	1981	25	25	25	25	<small>1-31</small>	<small>4-30</small>	<small>7-31</small>	<small>10-31</small>	20. ANNUAL THROUGHPUT BY MONTHS OF BUSIEST EMPLOYMENT: MONTHS/YEAR 3 MONTHS/YEAR 5 MONTHS/YEAR 30	
1978	1979	1980	1981												
25	25	25	25												
<small>1-31</small>	<small>4-30</small>	<small>7-31</small>	<small>10-31</small>												
21. SIGNATURE OF RESPONSIBLE OFFICER OF ORGANIZATION: <i>Walter Sutton</i>		22. OFFICIAL TITLE OF SIGNER: FACILITIES ENG													
23. TYPE OF PRINTED NAME OF SIGNER: DELTA SUTTON		24. PHONE NO.: (714) 986-6731													
25. DATE: 14 MAR 79		26. DATE: 4-27-79													
27. COUNTY: 5380		28. CITY: 4592													
29. STATE: 00730E		30. PERMIT NO.: E03299													
31. CLASS: RES		32. FEE: 268860													
33. CHECK OR MONEY ORDER NO.: 50.00		34. CHECK OR MONEY ORDER NO.: 299789													
35. CHECK OR MONEY ORDER NO.: 50.00		36. CHECK OR MONEY ORDER NO.: 299789													

SOUTH COAST AIR QUALITY MANAGEMENT DISTRICT
APPLICATION FOR PERMIT TO CONSTRUCT AND PERMIT TO OPERATE
 PLEASE TYPE OR PRINT

22. SUPPLEMENTARY INFORMATION FOR EACH STACK OR EMISSION POINT:

STACK NO.	(a) HEIGHT	(b) DIAMETER	(c) TEMP.	(d) FLOW RATE	(e) VELOCITY
1	_____	_____	_____	_____	_____
2	_____	_____	_____	_____	_____
3	_____	_____	_____	_____	_____

(IF MORE THAN 3, LIST ON A SEPARATE SHEET)

-
- (a) HEIGHT - DISTANCE ABOVE GROUND LEVEL TO DISCHARGE POINT, FEET.
 (b) DIAMETER OF DISCHARGE POINT TO NEAREST TENTH FOOT. NOTE: IF NOT CIRCULAR
 INSERT DIAMETER OF EQUIVALENT CIRCULAR AREA. USING A MEASURED OR ESTIMATED
 CROSS-SECTIONAL AREA (A, IN SQUARE FEET), THE EQUIVALENT DIAMETER (D_e, IN
 FEET) MAY BE CALCULATED:

$$D_e = 1.128 \sqrt{A}$$

- (c) TEMPERATURE AT DISCHARGE POINT IN °F, ACTUAL OR ESTIMATED TO NEAREST 50°F.
 (d) FLOW RATE AT DISCHARGE POINT IN ACTUAL CUBIC FEET PER MINUTE (ACFM).
 (e) VELOCITY OF DISCHARGE IN FT/SEC, DESIGN OR MEASURED RATE.

23. REMARKS

IF YOU WISH TO SPECIFY PROCESS INFORMATION AS PROPRIETARY OR CONFIDENTIAL, SPACE
 IS PROVIDED FOR THIS PURPOSE. HOWEVER, THE KINDS AND RATES OF EMISSIONS MAY NOT
 BE HELD CONFIDENTIAL. BY STATE LAW EMISSIONS ARE SUBJECT TO PUBLIC DISCLOSURE.



SOUTH COAST AIR QUALITY MANAGEMENT DISTRICT
9150 Flair Drive El Monte, CA 91731
APPLICATION FOR PERMIT TO CONSTRUCT AND PERMIT TO OPERATE AND EXCAVATE AND
FOR PLANS REQUIRED BY THE EXECUTIVE OFFICER



FOR FEE INFORMATION AND SMALL BUSINESS EXEMPTION

SEE REVERSE SIDE

PLEASE TYPE OR PRINT		SCAQMD USE	
1A. PERMIT TO BE ISSUED TO GENERAL ELECTRIC COMPANY		11726	
BUSINESS LICENSE NAME OF ORGANIZATION THAT IS TO RECEIVE PERMIT		MC	TS
1B. NAME (OR NAME IN IF OWNER OR PRINCIPAL PARTNER IS DOING BUSINESS AS OTHER ABOVE ORGANIZATION)			
2A. MAILING ADDRESS	Ontario	CA	91761
NUMBER STREET	CITY OR COMMUNITY	STATE	ZIP CODE
2A. EQUIPMENT LOCATION (IF SAME ENTER "SAME")	Ontario	91761	Vineyard Ave. & Mission Blvd.
NUMBER STREET	CITY OR COMMUNITY	ZIP	NEAREST INTERSECTING STREET
4A. CONTACT PERSON (INITIAL & NAME) B. P. O'LEARY	4B. CONTACT PHONE NO. (AREA & NO.) 714 391-5424		
5. APPLICATION IS HEREBY MADE FOR PERMIT TO OPERATE THE FOLLOWING EQUIPMENT: BOILER & QUINHEATER > 2mm BTUH, < 5mm BTUH			
6. IF THIS EQUIPMENT HAD A PREVIOUS PERMIT, STATE NAME OF CORPORATION, COMPANY OR INDIVIDUAL OWNER THAT OPERATED THIS EQUIPMENT AND LIST THE VARIOUS AIR POLLUTION CONTROL DISTRICT PERMIT NUMBERS			
7. PERMIT APPLICATION FOR EQUIPMENT		8. TYPE OF ORGANIZATION	
NEW CONSTRUCTION <input type="checkbox"/>	RESTATE NON-PAYMENT P/O <input type="checkbox"/>	CORPORATION <input type="checkbox"/>	STATE AGENCY <input type="checkbox"/>
ALTERATION <input type="checkbox"/>	FEE DUE <input type="checkbox"/>	PARTNERSHIP <input type="checkbox"/>	FEDERAL AGENCY <input type="checkbox"/>
CHANGE OF LOCATION <input type="checkbox"/>	EXISTING EQUIPMENT IN OPERATION <input type="checkbox"/>	INDIVIDUAL OWNER <input type="checkbox"/>	UTILITY <input type="checkbox"/>
	WITHOUT PRIOR PERMIT <input type="checkbox"/>	LOCAL GOV'T AGENCY <input type="checkbox"/>	
	CHANGE OF CONDITIONS <input type="checkbox"/>		
9. ESTIMATED COST OF EQUIPMENT OR ALTERATION		AIR POLLUTION CONTROL EQUIPMENT \$	
BASIC EQUIPMENT \$			
10. FOR THE NEW CONSTRUCTION, ALTERATION, TRANSFER OF OWNERSHIP OR LOCATION, WHAT IS ESTIMATED STARTING DATE? _____ ESTIMATED COMPLETION DATE? _____			
11. GENERAL NATURE OF BUSINESS Aircraft Engine Maintenance		12. PRINCIPAL PRODUCT Aircraft Engine Maintenance	
13. DO YOU CLAIM CONFIDENTIALITY OF DATA? YES <input type="checkbox"/> NO <input type="checkbox"/>		14. NORMAL OPERATING HOURS OF SUBJECT EQUIPMENT HOURS/DAY _____ DAYS/WEEK _____ WEEKS/YEAR _____	
IF YES STATE NATURE OF DATA ON SEPARATE SHEET		15. HAS A DECA DOCUMENT PLAN PREPARED FOR THIS PROJECT? YES <input type="checkbox"/> NO <input type="checkbox"/>	
		15A. ARE ALL COMPANY'S FACILITIES IN CALIFORNIA IN COMPLIANCE WITH AIR POLLUTION RULES? YES <input type="checkbox"/> NO <input type="checkbox"/>	
16. SIGNATURE OF RESPONSIBLE MEMBER OF ORGANIZATION <i>Brian P. O'Leary</i>		17. OFFICIAL TITLE OF SIGNER Mgr. Environmental Quality & Safety (acting)	
18. TYPED OR PRINTED NAME OF SIGNER BRIAN P. O'LEARY		19. PHONE NO. 714-391-5424	20. DATE 4/1/88
MC NO.	EQUIP CAT NO.	SCA 87P	
APPLICATION NO. 201415	PERMIT NO.	TYPE C	WORK UNITS MC P/O
VALIDATION	FILING FEE 375 375	CHECK OR MONEY ORDER NUMBER 740436-37	CLASS 1 (C) N

SEE REVERSE FOR FEES REQUIRED UPON FILING

6 D /

06/02/81

APPLICATION FOR AUTHORITY TO CONSTRUCT & PERMIT TO OPERATE

INSTRUCTIONS

- A. A filing fee of \$10.00 paid by check or money order must accompany each application for permit to operate. THIS AMOUNT WILL APPLY TOWARD OPERATING PERMIT FEE.
- B. Plans showing the flow of materials, items of equipment and energy input must be submitted in duplicate before start of construction.
- C. Describe process or operations to be carried out in the proposed equipment and name all ingredients used.
- D. Describe control procedures in sufficient detail to show degree of expected control of air contaminants.

1. PERMIT TO BE ISSUED TO: **GENERAL ELECTRIC COMPANY, AVIATION SERVICE OPERATION**
 Business license name of Corporation, Company, Individual Owner, Partner or Governmental Agency which is to operate the following equipment

2. MAILING ADDRESS: **ONTARIO INT'L AIRPORT, ONTARIO, CALIFORNIA** **91761** Zip Code

3. ADDRESS AT WHICH THE EQUIPMENT IS TO BE OPERATED:
SAME

4. GENERAL NATURE OF BUSINESS:
ENGINE OVERHAUL

5. EQUIPMENT DESCRIPTION: Pursuant to the provisions of the State Health & Safety Code and Rules & Regulations of the San Bernardino County Air Pollution Control District, application is hereby made for permit to operate the following equipment:
WATER SPRAY IN THE JET EXHAUST AUGMENTOR ADDED TO THE J79 TEST CELL CURRENTLY COVERED BY AIR POLLUTION CONTROL DISTRICT, COUNTY OF SAN BERNARDINO, PERMIT NO. 6:13
 (Continue on back of page if space above insufficient)

6. TYPE AND ESTIMATED COST OF CONTROL EQUIPMENT: \$ 20,000.00	TYPE AND ESTIMATED COST OF BASIC EQUIPMENT: \$ 100,000.00
--	--

7. SIGNATURE OF RESPONSIBLE CORPORATE OFFICER, PARTNER, OR SOLE PROPRIETOR OF FIRM: 	OFFICIAL TITLE OF SIGNER PLANT MANAGER
--	--

8. TYPE OR PRINT NAME OF SIGNER
 NAME: **H. O. RUSSELL** DATE **11/1/72** PHONE NO. **(714) 986-6731**

Validation (A.P.C.D.) use only

Date Application Received 11-2-72	FEE SCHEDULE #	
	FILING FEE: \$ 10⁰⁰	RECEIPT NO. 333 956
	PERMIT FEE: \$	DATE 11/2/72
	RECEIPT NO.	DATE:

original receipt given Applicant



SOUTH COAST AIR QUALITY MANAGEMENT DISTRICT

75-82

9150 Flair Drive El Monte, CA 91731

APPLICATION FOR PERMIT TO CONSTRUCT AND PERMIT TO OPERATE
FOR FEE INFORMATION AND SMALL BUSINESS EXEMPTION
SEE REVERSE SIDE

PLEASE TYPE OR PRINT

SCAQM USE CLCO

1A PERMIT TO BE ISSUED TO D. L. T. Construction, Inc.		17A KA	18 39787
1B Larry De George, President; Roger M. Lawson, Vice-President			
1C MAILING ADDRESS 1364 Gladys Avenue, Long Beach, California		18 90804	
1D EQUIPMENT LOCATION (IF SAME ENTER SAME) Wells Aviation Hangar, Ontario Inter'l Airport		19 3702 Mission Rd - Vin yard	
2A CONTACT PERSON INITIALS & NAME Bill Spear		2B CONTACT PHONE NO (AREA & NO) 714 988 6502	
3 EQUIPMENT APPLICATION IS HEREBY MADE FOR PERMIT TO CONSTRUCT AND PERMIT TO OPERATE THE FOLLOWING EQUIPMENT 3 ea. fuel pumps; 1 ea. dispenser Class III			
4 IF THIS EQUIPMENT HAD A PREVIOUS PERMIT STATE NAME OF CORPORATION, COMPANY OR INDIVIDUAL OWNER THAT OPERATED THIS EQUIPMENT AND STATE PREVIOUS AIR POLLUTION CONTROL DISTRICT PERMIT NUMBER N/A			
5 PERMIT APPLICATION FOR EQUIPMENT NEW CONSTRUCTION <input type="checkbox"/> ALTERATION <input type="checkbox"/> CHANGE OF LOCATION <input type="checkbox"/>		6 TYPE OF ORGANIZATION CORPORATION <input type="checkbox"/> PARTNERSHIP <input type="checkbox"/> INDIVIDUAL OWNER <input type="checkbox"/> LOCAL GOV AGENCY <input type="checkbox"/> STATE AGENCY <input type="checkbox"/> FEDERAL AGENCY <input type="checkbox"/> UTILITY <input type="checkbox"/>	
7 ESTIMATED COST OF EQUIPMENT OR ALTERATION BASIC EQUIPMENT \$ 100,000.00 AIR POLLUTION CONTROL EQUIPMENT \$ 10%			
10 FOR THE NEW CONSTRUCTION, ALTERATION, TRANSFER OF OWNERSHIP OR LOCATION, WHAT IS ESTIMATED STARTING DATE? 11/82 ESTIMATED COMPLETION DATE? 5/10/83			
11 GENERAL NATURE OF BUSINESS Fueling aircraft		12 PRINCIPAL PRODUCT Aircraft fuel	
13 DO YOU CLAIM CONFIDENTIALITY OF DATA? YES <input type="checkbox"/> NO <input checked="" type="checkbox"/>		14 NORMAL OPERATING HOURS OF SUBJECT EQUIPMENT HOURS DAY 3 DAYS WEEK 5 WEEKS YEAR 52	
15 HAS A CEQA DOCUMENT BEEN PREPARED FOR THIS PROJECT? YES <input type="checkbox"/> NO <input checked="" type="checkbox"/>		16 ARE ALL COMPANIES FACILITIES IN CALIFORNIA IN COMPLIANCE WITH AIR POLLUTION RULES? YES <input type="checkbox"/> NO <input type="checkbox"/>	
15a IF YES STATE NATURE OF DATA ON SEPARATE SHEET		17 SIGNATURE OF RESPONSIBLE MEMBER OF ORGANIZATION [Signature]	
18 TYPED OR PRINTED NAME OF SIGNER Larry De George		19 OFFICIAL TITLE OF SIGNER President	
20 PHONE NO 42131433 4986		21 DATE May 16, 1983	
22A 2583	22B 300 110	23 7/2	
24 APPLICATION NO 110362	25 PERMIT NO	26 TYPE BOC	27 WORK UNITS A/C P/O
28 VALIDATOR [Signature]	29 FILING FEE 2221	30 ASSIGNMENT UNIT 5	31 CHECK OR MONEY ORDER NO 1927

At 11:00 AM on 5/10/83

SEE REVERSE FOR FEES REQUIRED UPON FILING

SOUTH COAST AIR QUALITY MANAGEMENT DISTRICT

Application No. _____
I.D. No. _____

FILING FEES

1. A \$67.00 filing fee must accompany each application for Permit to Construct/Operate.
2. In addition to and along with the filing fee, a New Source Analysis Fee must be included with the \$67.00 filing fee in the following amounts

Small Business	All Others
\$75.00	\$155.00

- 3a. For small businesses, the total fee to be submitted with each application Form 400-A filed is \$142.00.
 - 3b. For all others, the total fee to be submitted with each application Form 400-A filed is \$222.00.
4. All state, local governmental agencies or public districts must pay a New Source Analysis Fee, Change of Condition Fee (when applicable) and Engineering Analysis Fee for equipment requiring a Permit to Construct or Operate. Such agencies are exempt from paying filing fees and Change of Ownership fees.

SMALL BUSINESS DECLARATION

In order to be considered a small business as specified in Regulation XIII, this form must be completed. If not a small business do not complete this form.

A "Small Business" is a business which is independently owned and operated and meets the following criteria or, if affiliated with another meets the following criteria or, if affiliated with another concern, the combined activities of both concerns meet these criteria:

The number of employees is 10 or less; and
The total annual receipts are \$500,000 or less.

I hereby certify, under penalty of perjury, that the business enterprise containing the emission source(s) for which an SCAQMD Permit to Construct or Permit to Operate is being applied herein qualifies as a SMALL BUSINESS, based on compliance with the definition above:

_____ Signature of Applicant	_____ Date	() _____ Telephone Number
_____ Printed or Typed Signature	_____ Company Name	

2008 01 19 18

SOUTH COAST AIR QUALITY MANAGEMENT DISTRICT

9150 Fair Drive El Monte, CA 91731

**APPLICATION FOR PERMIT TO CONSTRUCT AND PERMIT TO OPERATE AND EXHAUST AND
FOR PLANS REQUIRED BY THE REGULATIVE OFFICE
FOR FEE INFORMATION AND SMALL BUSINESS EXEMPTION
SEE REVERSE SIDE**

**ON HAND
COLTON**

PLEASE TYPE OR PRINT

SCAQMD USE

1A PERMIT TO BE ISSUED TO General Electric Company		SCAQMD USE 11726	
BUSINESS LICENSE NAME OR ORGANIZATION THAT IS TO RECEIVE PERMIT		MC	TS
1B		ID NUMBER	
NAME (OR NAME S) OF OWNER OR PARTY THAT IS DOING BUSINESS AS (OR AS ABOVE ORGANIZATION)			
2A MAILING ADDRESS 1923 E. Avion St.		Ontario	Calif.
NUMBER	STREET	CITY OR COMMUNITY	STATE
2B EQUIPMENT LOCATION IF SAME ENTER SAME		3B	
same		Vineyard	
NUMBER	STREET	CITY OR COMMUNITY	ZIP
4A CONTACT PERSON INITIALS & NAME Cynthia A. Paulo		4B CONTACT PHONE NO (AREA & NO) 714 986-6731	
5 EQUIPMENT APPLICATIONS HEREBY MADE FOR PERMIT TO OPERATE THE FOLLOWING EQUIPMENT A 2-450 gallon 1,1,1 Trichloroethane storage tank system.			
6 IF THIS EQUIPMENT HAD A PREVIOUS WRITTEN PERMIT STATE NAME OF CORPORATION COMPANY OR INDIVIDUAL OWNER THAT OPERATED THIS EQUIPMENT AND STATE PREVIOUS AIR POLLUTION CONTROL DISTRICT PERMIT NUMBER			
7 PERMIT APPLICATION FOR EQUIPMENT		8 TYPE OF ORGANIZATION	
NEW CONSTRUCTION <input checked="" type="checkbox"/>	ALTERATION <input type="checkbox"/>	CHANGE OF LOCATION <input type="checkbox"/>	STATE AGENCY <input type="checkbox"/>
RESTATE NON-PAYMENT P O		FEDERAL AGENCY <input type="checkbox"/>	
CHANGES DUE		UTILITY <input type="checkbox"/>	
EXISTING EQUIPMENT IN OPERATION		CORPORATION <input checked="" type="checkbox"/>	
WITHOUT PRIOR PERMIT <input type="checkbox"/>		PARTNERSHIP <input type="checkbox"/>	
CHANGE OF CONDITIONS <input type="checkbox"/>		INDIVIDUAL OWNER <input type="checkbox"/>	
		LOCAL GOV AGENCY <input type="checkbox"/>	
9 ESTIMATED COST OF EQUIPMENT OR ALTERATION			
BASIC EQUIPMENT \$		AIR POLLUTION CONTROL EQUIPMENT \$	
10 FOR THE NEW CONSTRUCTION ALTERATION TRANSFER OF OWNERSHIP OR LOCATION WHAT IS			
ESTIMATED STARTING DATE 1977		ESTIMATED COMPLETION DATE 1977	
11 GENERAL NATURE OF BUSINESS Aircraft Engine Overhaul and Maintenance		12 PRINCIPAL PRODUCT Aircraft Engine	
13 DO YOU CLAIM CONFIDENTIALITY OF DATA? YES <input type="checkbox"/> NO <input checked="" type="checkbox"/>		14 NORMAL OPERATING HOURS OF SUBJECT EQUIPMENT HOURS/DAY 16 DAYS/WEEK 5 WEEKS/YEAR 52	
IF YES STATE NATURE OF DATA ON SEPARATE SHEET		15 AS A CEA DOCUMENT BEEN PREPARED FOR THIS PROJECT? YES <input type="checkbox"/> NO <input checked="" type="checkbox"/>	
		16 ARE ALL COMPANIES FACILITIES IN CALIFORNIA IN COMPLIANCE WITH AIR POLLUTION RULES? YES <input checked="" type="checkbox"/> NO <input type="checkbox"/>	
16 SIGNATURE OF RESPONSIBLE MEMBER OF ORGANIZATION 		17 OFFICIAL TITLE OF SIGNER Steve (S.H.) Shoff, Manager Facilities Engineering and Maintenance	
18 TYPED OR PRINTED NAME OF SIGNER Steve (S.H.) Shoff		19 PHONE NO (714) 986-6731 x204	20 DATE 6-20-88
SCAQMD USE		SCAQMD USE	
APPLICATION NO 17163	PERMIT NO	TYPE Quic	ASSIGNMENT 9
VALIDATION 6/29/88	REGISTRATION NO 5500	CHECK OR MONEY ORDER NO 915587	CLASS 1

Form 800A

PRIOR VERSIONS NOT VALID

(Continued on reverse)

C-1

SEE REVERSE FOR FEES REQUIRED UPON FILING

SOUTH COAST AIR QUALITY MANAGEMENT DISTRICT

Filing Fees

Except as noted following, a \$250 filing fee must accompany each application for Permit to Construct/Operate.

1. For small businesses the filing fee is \$160. The small business declaration form below must be completed in order to be considered a small business.
2. Each application for change of ownership requires a \$110 transfer fee.
3. All applicants, including state, local governmental and public districts, must pay a permit evaluation fee. Such fees are in addition to filing fees and change of ownership fees.
4. All state, local governmental agencies or public districts are exempt from paying filing fees and change of ownership fees.

SEE APPLICATION INSTRUCTIONS FORM 400-B FOR ADDITIONAL INSTRUCTIONS

Call (818)572-6212 for assistance

SUPPLEMENTAL DATA FORMS REQUIRED

Special supplemental data forms must be completed for: BOILERS, LIQUID HEATERS, DEGREASERS, DRY CLEANING EQUIPMENT, OVENS, SPRAY BOOTHS and STORAGE TANKS.

MAKE CHECK PAYABLE TO "SOUTH COAST AQMD"
MAIL APPLICATION TO: SOUTH COAST AQMD
9150 Flair Drive
El Monte, CA 91731

SMALL BUSINESS DECLARATION

In order to be considered a small business as specified in Regulation XIII, this form must be completed. *If not a small business, do not complete this form.*

A "Small Business" is a business which is independently owned and operated and meets the following criteria or, if affiliated with another concern, the combined activities of both concerns meet these criteria:

The number of employees is 10 or less; and
The total annual receipts are \$500,000 or less.

I hereby certify, under penalty of perjury, that the business enterprise containing the emission source(s) for which an SCAQMD Permit to Construct or Permit to Operate is being applied herein qualifies as a SMALL BUSINESS based on compliance with the definition above:

Signature of Applicant

Date

Telephone Number

Printed or Typed Signature

Company Name

State law requires that we inform you about the Office of Permit Assistance. The Office of Permit Assistance is a state agency which is available to assist you and provide information relating to the permit approval process at the state and local level. Call (818) 322-9245 for information.



SOUTH COAST AIR QUALITY MANAGEMENT DISTRICT

9150 Flair Drive El Monte, CA 91734

APPLICATION FOR PERMIT TO CONSTRUCT AND PERMIT TO OPERATE
FOR FEE INFORMATION AND SMALL BUSINESS EXEMPTION
SEE REVERSE SIDE

COLTON

04/00

PLEASE TYPE OR PRINT

SCAQMD USE 5118/13

KH 61160
15 NUMBER

1A PERMIT TO BE ISSUED TO
General Electric Company

BUSINESS LICENSE NAME OF ORGANIZATION THAT IS TO RECEIVE PERMIT

1B NAME (OR NAMES) OF OWNER OR PRINCIPAL PARTNER(S) DOING BUSINESS AS (S) ABOVE ORGANIZATION

2A MAILING ADDRESS

1923 E. Avion Street Ontario California 91761

STREET CITY OR COMMUNITY STATE ZIP CODE

2B EQUIPMENT LOCATION (IF SAME ENTER "SAME")

2264 Avion Place Ontario 91761 E. Avion Street

STREET CITY OR COMMUNITY ZIP CODE NEAREST INTERSECTING STREET

3A CONTACT PERSON (INITIALS & NAME)
Cynthia A. Paulo

3B CONTACT PHONE NO (AREA & NO.)
(714) 986-6731

4 EQUIPMENT APPLICATION IS HEREBY MADE FOR PERMIT TO CONSTRUCT AND PERMIT TO OPERATE THE FOLLOWING EQUIPMENT

17,000 gallon above ground epoxy - lined steel bulk storage tank containing JP-4 (Tank #4)

5 IF THIS EQUIPMENT HAD A PREVIOUS WRITTEN PERMIT, STATE NAME OF CORPORATION, COMPANY, OR INDIVIDUAL OWNER THAT OPERATED THIS EQUIPMENT AND STATE PREVIOUS AIR POLLUTION CONTROL DISTRICT PERMIT NUMBER

7. PERMIT APPLICATION FOR EQUIPMENT

NEW CONSTRUCTION CHANGE OF OWNERSHIP
 ALTERATION EXISTING EQUIPMENT
 CHANGE OF LOCATION WITHOUT PRIOR PERMIT
 CHANGE OF CONDITIONS

8 TYPE OF ORGANIZATION

CORPORATION STATE AGENCY
 PARTNERSHIP FEDERAL AGENCY
 INDIVIDUAL OWNER LOCAL GOVT AGENCY
 UTILITY

9 ESTIMATED COST OF EQUIPMENT OR ALTERATION

BASIC EQUIPMENT \$ **20,000** AIR POLLUTION CONTROL EQUIPMENT \$ **8,000**

10 FOR THE NEW CONSTRUCTION, ALTERATION, TRANSFER OF OWNERSHIP OR LOCATION, WHAT IS ESTIMATED STARTING DATE? **N/A** ESTIMATED COMPLETION DATE?

11 GENERAL NATURE OF BUSINESS
Aircraft engine maintenance and overhaul

12 PRINCIPAL PRODUCT
Jet Engine Testing

13 DO YOU CLAIM CONFIDENTIALITY OF DATA?
 YES NO

14 NORMAL OPERATING HOURS OF SUBJECT EQUIPMENT

HOURS / DAY **24**
 DAYS / WEEK **5**
 WEEKS / YEAR **52**

15 HAS A CEQA DOCUMENT BEEN PREPARED FOR THIS PROJECT? YES NO

16 ARE ALL COMPANY'S FACILITIES IN CALIFORNIA IN COMPLIANCE WITH AIR POLLUTION RULES?
 YES NO

18 SIGNATURE OF RESPONSIBLE MEMBER OF ORGANIZATION

17 OFFICIAL TITLE OF SIGNER
Manager, Facilities Engineer & Maintenance

19 TYPED OR PRINTED NAME OF SIGNER
S.H. Shu

20 PHONE NO
(714) 986-6731

21 DATE
May 4, 1988

SCAQMD USE

APPLICANT NO **169570** PERMIT NO

TYPE ORC WORK UNITS **9** ASSIGNMENT **1** CLASS **1**

VALIDATION **5/9/88** FILING FEE **300.00** CHECK OR MONEY ORDER NO **712107**

SCIP CAT NO **248900** SCIMP NO **51C** PER 23 1533

(1 of 2)

JP-4 Storage #4

SEE REVERSE FOR FEES REQUIRED UPON FILING

NOTICE

AIR QUALITY MANAGEMENT DISTRICT

FILING FEES

(effective August 1, 1983)

Except as noted following, a \$250 filing fee must accompany each application for Permit to Construct/Operate.

1. For small businesses the filing fee is \$160. The small business declaration form below must be completed in order to be considered a small business.
2. Each application for change of ownership requires a \$110 transfer fee.
3. All state, local governmental agencies or public districts are exempt from paying filing fees and change of ownership fees.

SEE APPLICATION INSTRUCTIONS FORM 400-B FOR ADDITIONAL INSTRUCTIONS

Call (213) 572-6212 for assistance

SUPPLEMENTAL DATA FORMS REQUIRED

Special supplemental data forms must be completed for: BOILERS, LIQUID HEATERS, DEGREASERS, DRY CLEANING EQUIPMENT, OVENS, SPRAY BOOTHS AND STORAGE TANKS.

SMALL BUSINESS DECLARATION

In order to be considered a small business as specified in Regulation XIII, this form must be completed. If not a small business, do not complete this form.

A "Small Business": is a business which is independently owned and operated and meets the following criteria or, if affiliated with another concern, the combined activities of both concerns meet these criteria:

- The number of employees is 10 or less; and
- The total annual receipts are \$500,000 or less.

I hereby certify, under penalty of perjury, that the business enterprise containing the emission source(s) for which an SCAQMD Permit to Construct or Permit to Operate is being applied herein qualifies as a SMALL BUSINESS, based on compliance with the definition above:

Signature of Applicant

Date

Telephone Number

Printed or Typed Signature

Company Name

Handwritten notes and signatures in the left margin:

- Vertical text: "10/10/83"
- Vertical text: "11/15/83"
- Vertical text: "11/15/83"
- Handwritten signature: "John"
- Handwritten signature: "S/S"
- Handwritten signature: "S/S"



SOUTH COAST AIR QUALITY MANAGEMENT DISTRICT
9150 Flair Drive, Colton, CA 91731

APPLICATION FOR PERMIT TO CONSTRUCT AND PERMIT TO OPERATE
 FOR FEE INFORMATION AND SMALL BUSINESS EXEMPTION
 SEE REVERSE SIDE

COLTON

PLEASE TYPE OR PRINT

SCAQMD USE

1.A. PERMIT TO BE ISSUED TO
General Electric Company
BUSINESS LICENSE NAME OF ORGANIZATION THAT IS TO RECEIVE PERMIT

SCAQMD USE
 61160
TO NUMBER

1.B. NAME (OR NAMES) OF OWNER OR PRINCIPAL PARTNERS DOING BUSINESS AS (DBA) ABOVE ORGANIZATION

2.A. MAILING ADDRESS
1923 E. Avion Street **Ontario, California** **91761**
NUMBER STREET CITY OR COUNTY STATE ZIP CODE

3.A. EQUIPMENT LOCATION IF SAME ENTER "SAME"
2264 Avion Place **Ontario 91761** **E. Avion Street**
NUMBER STREET CITY OR COUNTY ZIP CODE NEAREST INTERSECTING STREET

4.A. CONTACT PERSON (INITIALS & NAME) **Cynthia A. Paulo**
 4.B. CONTACT PHONE NO. (AREA & NO.) **(714) 986-6731**

5. EQUIPMENT APPLICATION IS HERE BY MADE FOR PERMIT TO CONSTRUCT AND PERMIT TO OPERATE THE FOLLOWING EQUIPMENT
17,000 gallon above ground epoxy - lined steel bulk storage tank containing JP-4 (tank #3)

6. IF THIS EQUIPMENT HAD A PREVIOUS WRITTEN PERMIT, STATE NAME OF CORPORATION, COMPANY, OR INDIVIDUAL OWNER THAT OPERATED THIS EQUIPMENT AND STATE PREVIOUS AIR POLLUTION CONTROL DISTRICT PERMIT NUMBER

7. PERMIT APPLICATION FOR EQUIPMENT
 NEW CONSTRUCTION CHANGE OF OWNERSHIP
 ALTERATION EXISTING EQUIPMENT
 CHANGE OF LOCATION WITHOUT PRIOR PERMIT
 CHANGE OF CONDITIONS
 8. TYPE OF ORGANIZATION
 CORPORATION STATE AGENCY
 PARTNERSHIP FEDERAL AGENCY
 INDIVIDUAL OWNER UTILITY
 LOCAL GOVT AGENCY

9. ESTIMATED COST OF EQUIPMENT OR ALTERATION
 BASIC EQUIPMENT \$ **20,000** AIR POLLUTION CONTROL EQUIPMENT \$ **8,000**

10. FOR THE NEW CONSTRUCTION, ALTERATION, TRANSFER OF OWNERSHIP OR LOCATION, WHAT IS
 N/A
 ESTIMATED STARTING DATE? _____ ESTIMATED COMPLETION DATE? _____

11. GENERAL NATURE OF BUSINESS **Aircraft engine maintenance and overhaul**
 12. PRINCIPAL PRODUCT **Jet Engine Testing**

13. DO YOU CLAIM CONFIDENTIALITY OF DATA? YES NO
 IF YES STATE NATURE OF DATA ON SEPARATE SHEET
 14. NORMAL OPERATING HOURS OF SUBJECT EQUIPMENT
 HOURS / DAY **24**
 WKS / WEEK **5**
 WEEKS / YEAR **52**
 15. HAS A CEQA DOCUMENT BEEN PREPARED FOR THIS PROJECT? YES NO
 16. ARE ALL COMPANIES FACILITIES IN CALIFORNIA IN COMPLIANCE WITH AIR POLLUTION RULES? YES NO

17. SIGNATURE OF RESPONSIBLE MEMBER OF ORGANIZATION *S.H. Shoff*
 18. OFFICIAL TITLE OF SIGNER **Manager, Facilities Engineer & Maintenance**

19. TYPED OR PRINTED NAME OF SIGNER **S.H. Shoff**
 21. PHONE NO. **(714) 986-6731**
 20. DATE **May 4, 1988**

SCAQMD USE
 APPLICATION NO **169571** PERMIT NO _____
 EQUIP CAT NO **248900** SCRAP FEE **57C** MAY 20 1988
 TYPE **OPRC** WORKS HOURS **A/C P/D** ASSIGNMENT **9** CLASS **1**
 VALIDATION **5/9/88** FEE \$ **500.00** CHECK OR MONEY ORDER NO **712107**
 (2 of 2)

JPA-y Storage #3

SEE REVERSE FOR FEES REQUIRED UPON FILING



South Coast Air Quality Management District

21865 Copley Drive, Diamond Bar, CA 91765-4178
(909) 396-2000 <http://www.aqmd.gov>

March 30, 2007

Mr John Macaulay
Service General Manager
GE Engine Services
2264 Avion Street
Ontario, CA 91761

Re Transmittal of Title V Permit Administrative Revision
GE Engine Services – ID#061160

Dear Mr Macaulay

Attached, please find the revised section D of the Title V permit for GE Engine Services (ID 061160) This is an administrative permit revision resulting from the addition of 2 electrical curing ovens and a hand brush operation of solid film lubricant, which are all exempt from permit requirements The equipment and operation are listed under the RULE 219 EQUIPMENT Please replace this section accordingly

If you have any questions, please call Thai Tran at (909) 396-2562

Very truly yours,

A handwritten signature in black ink, appearing to read "Michael D. Mills".

Michael D Mills
Senior Manager
General Commercial Team
Engineering and Compliance

MDM ML RGC TT

Attachment

Certified Mail
Return Receipt Requested



South Coast Air Quality Management District

21865 Copley Drive, Diamond Bar, CA 91765-4178
(909) 396-2000 <http://www.aqmd.gov>

March 30, 2007

Gerardo Rios
Chief – Permits Office
U S EPA – Region IX – Air 3
75 Hawthorne Street
San Francisco, CA 94105

Re Transmittal of Title V Permit Administrative Revision
GE Engine Services – ID#061160

Dear Mr Rios

Attached, please find the revised section D of the Title V permit for GE Engine Services (ID 061160). This is an administrative permit revision resulting from the addition of 2 electrical curing ovens and a hand brush operation of solid film lubricant, which are all exempt from permit requirements. The equipment and operation are listed under the RULE 219 EQUIPMENT. Please replace this section accordingly.

If you have any questions, please call Thai Tran at (909) 396-2562.

Very truly yours,

A handwritten signature in black ink, appearing to read "Michael D. Mills".

Michael D. Mills
Senior Manager
General Commercial Team
Engineering and Compliance

MDM ML RGC TT

Attachment

Certified Mail
Return Receipt Requested

FACILITY PERMIT TO OPERATE GE ENGINE SERVICES

Facility Equipment and Requirements (Section D)

This section consists of a table listing all permitted equipment at the facility, facility wide requirements, all individual Permits to Construct and Permits to Operate issued to various equipment at the facility, and Rule 219-exempt equipment subject to source-specific requirements. Each permit and Rule 219-exempt equipment will list operating conditions including periodic monitoring requirements, and applicable emission limits and requirements that the equipment is subject to. Also included is the rule origin and authority of each emission limit and permit condition.

**FACILITY PERMIT TO OPERATE
GE ENGINE SERVICES**

PERMITTED EQUIPMENT LIST

THE FOLLOWING IS A LIST OF ALL PERMITS TO CONSTRUCT AND PERMITS TO OPERATE AT THIS FACILITY

Application number	Permit to Operate number	Equipment description
341149	F35578	TURBINE ENGINE TEST CELL #1
341151	F34703	TURBINE ENGINE TEST CELL #2
376915	F36249	SOIL VAPOR EXTRACTION AND TREATMENT SYSTEM
376916	F36253	SOIL VAPOR EXTRACTION AND TREATMENT SYSTEM
376917	F36255	SOIL VAPOR EXTRACTION AND TREATMENT SYSTEM
376918	F36256	SOIL VAPOR EXTRACTION AND TREATMENT SYSTEM

NOTE EQUIPMENT LISTED ABOVE THAT HAVE NO CORRESPONDING PERMITS TO OPERATE NUMBER ARE ISSUED PERMITS TO CONSTRUCT THE ISSUANCE OR DENIAL OF THEIR PERMITS TO OPERATE IS SUBJECT TO ENGINEERING FINAL REVIEW ANY OTHER APPLICATIONS THAT ARE STILL BEING PROCESSED AND HAVE NOT BEEN ISSUED PERMITS TO CONSTRUCT OR PERMITS TO OPERATE WILL NOT BE FOUND IN THIS TITLE V PERMIT



FACILITY PERMIT TO OPERATE GE ENGINE SERVICES

FACILITY WIDE CONDITION(S)

Condition(s)

- 1 EXCEPT FOR ABRASIVE BLASTING OPERATIONS, THE OPERATOR SHALL NOT DISCHARGE INTO THE ATMOSPHERE FROM ANY SINGLE SOURCE OF EMISSIONS WHATSOEVER ANY AIR CONTAMINANT FOR A PERIOD OR PERIODS AGGREGATING MORE THAN THREE MINUTES IN ANY ONE HOUR WHICH IS
 - A AS DARK OR DARKER IN SHADE AS THAT DESIGNATED NO 1 ON THE RINGLEMANN CHART, AS PUBLISHED BY THE UNITED STATES BUREAU OF MINES, OR
 - B OF SUCH OPACITY AS TO OBSCURE AN OBSERVER'S VIEW TO A DEGREE EQUAL TO OR GREATER THAN DOES SMOKE DESCRIBED IN SUBPARAGRAPH (A) OF THIS CONDITION [RULE 401]

- 2 THE OPERATOR SHALL COMPLY WITH THE APPLICABLE REQUIREMENTS OF RULE 431 2 [RULE 431 2]

FACILITY PERMIT TO OPERATE GE ENGINE SERVICES

PERMIT TO OPERATE

Permit No F35578
A/N 341149

Equipment Description

TEST CELL NO 1, TURBINE ENGINES CONSISTING OF

- 1 INLET STACK
- 2 TURBINE CELL AREA
- 3 AUGMENTER
- 4 EXHAUST STACK WITH ACOUSTICS

Conditions

- 1 OPERATION OF THIS EQUIPMENT SHALL BE CONDUCTED IN COMPLIANCE WITH ALL DATA AND SPECIFICATIONS SUBMITTED WITH THE APPLICATION UNDER WHICH THIS PERMIT IS ISSUED UNLESS OTHERWISE NOTED BELOW
[RULE 204]
- 2 THIS EQUIPMENT SHALL BE PROPERLY MAINTAINED AND KEPT IN GOOD OPERATING CONDITION AT ALL TIMES
[RULE 204]
- 3 PERMIT SHIELD NOT WITHSTANDING THE OTHER REQUIREMENTS AND CONDITIONS IN THIS PERMIT, THIS EQUIPMENT IS NOT SUBJECT TO THE FOLLOWING REQUIREMENTS

District Rule 404, as amended on February 7, 1986
District Rule 405, as amended on February 7, 1986
District Rule 407, as amended on April 2 1982
District Rule 409, as amended on August 7, 1981
District Rule 474 as amended on December 4 1981
District Rule 1134, as amended on August 8, 1997
District Regulation XX, as amended in 1997
Federal Regulation 40CFR Part 60 Subpart GG, as amended in 1995

COMPLIANCE WITH THE CONDITIONS OF THIS TITLE V PERMIT SHALL BE DEEMED IN COMPLIANCE WITH ANY REGULATORY REQUIREMENTS APPLICABLE AS OF THE DATE OF PERMIT ISSUANCE TO THIS FACILITY, PROVIDED THAT SUCH REGULATORY REQUIREMENTS ARE INCLUDED AND SPECIFICALLY IDENTIFIED IN THIS PERMIT NOTHING IN THIS PERMIT OR IN ANY PERMIT SHIELD CAN ALTER OR AFFECT (a) UNDER SECTION 303 OF THE FEDERAL CLEAN AIR ACT, THE PROVISIONS FOR EMERGENCY ORDERS, (b) THE LIABILITY OF THE OPERATOR FOR ANY VIOLATION OF APPLICABLE REQUIREMENTS PRIOR TO OR AT THE TIME



FACILITY PERMIT TO OPERATE GE ENGINE SERVICES

OF PERMIT ISSUANCE, (c) THE APPLICABLE REQUIREMENTS OF THE ACID RAIN PROGRAM, (d) THE ABILITY OF EPA TO OBTAIN INFORMATION FROM THE OPERATOR PURSUANT TO SECTION 114 OF THE FEDERAL CLEAN AIR ACT (e) THE APPLICABILITY OF STATE OR LOCAL REQUIREMENTS THAT ARE NOT 'APPLICABLE REQUIREMENTS' AS DEFINED IN RULE 3000 AT THE TIME OF PERMIT ISSUANCE BUT WHICH DO NOT APPLY TO THE FACILITY, SUCH AS TOXICS REQUIREMENTS UNIQUE TO THE STATE, OR (f) THE APPLICABILITY OF REGULATORY REQUIREMENTS WITH COMPLIANCE DATES AFTER THE PERMIT ISSUANCE DATE THIS PERMIT SHALL NOT APPLY TO ANY OPERATIONAL CHANGE MADE PURSUANT TO THE OPERATIONAL FLEXIBILITY PROVISIONS OF DISTRICT RULE 3005

Periodic Monitoring

4 THE OPERATOR SHALL CONDUCT AN INSPECTION FOR VISIBLE EMISSIONS FROM ALL STACKS AND OTHER EMISSION POINTS OF THIS EQUIPMENT WHENEVER THERE IS A PUBLIC COMPLAINT OF VISIBLE EMISSIONS, WHENEVER VISIBLE EMISSIONS ARE OBSERVED AND ON AN ANNUAL BASIS AT LEAST, UNLESS THE EQUIPMENT DID NOT OPERATE DURING THE ENTIRE ANNUAL PERIOD THE ROUTINE ANNUAL INSPECTION SHALL BE CONDUCTED WHILE THE EQUIPMENT IS IN OPERATION AND DURING DAYLIGHT HOURS IF ANY VISIBLE EMISSIONS (NOT INCLUDING CONDENSED WATER VAPOR) ARE DETECTED THAT LAST MORE THAN THREE MINUTES IN ANY ONE-HOUR, THE OPERATOR SHALL EITHER

- A IDENTIFY AND VERIFY WITHIN 24 HOURS THAT THE EQUIPMENT CAUSING THE EMISSION AND ANY ASSOCIATED AIR POLLUTION CONTROL EQUIPMENT ARE OPERATING NORMALLY ACCORDING TO THEIR DESIGN AND STANDARD PROCEDURES AND UNDER THE SAME CONDITIONS UNDER WHICH COMPLIANCE WAS ACHIEVED IN THE PAST,
- B TAKE CORRECTIVE ACTION(S) THAT ELIMINATES THE VISIBLE EMISSIONS WITHIN 24 HOURS AND REPORT THE VISIBLE EMISSIONS AS A POTENTIAL DEVIATION IN ACCORDANCE WITH THE REPORTING REQUIREMENTS IN SECTION K OF THIS PERMIT OR
- C HAVE A CARB-CERTIFIED SMOKE READER DETERMINE COMPLIANCE WITH THE OPACITY STANDARD, USING EPA METHOD 9 OR THE PROCEDURES IN THE CARB MANUAL "VISIBLE EMISSION EVALUATION", WITHIN THREE OPERATING DAYS AND REPORT ANY DEVIATIONS TO AQMD

THE OPERATOR SHALL KEEP THE RECORDS IN ACCORDANCE WITH THE RECORDKEEPING REQUIREMENTS IN SECTION K OF THIS PERMIT AND THE FOLLOWING RECORDS

- A STACK OR EMISSION POINT IDENTIFICATION
- B DESCRIPTION OF ANY CORRECTIVE ACTIONS TAKEN TO ABATE VISIBLE EMISSIONS
- C DATE AND TIME VISIBLE EMISSION WAS ABATED AND
- D VISIBLE EMISSION OBSERVATION RECORDED BY A CERTIFIED SMOKE READER

[RULE 3004 (a)(4)]



FACILITY PERMIT TO OPERATE GE ENGINE SERVICES

PERMIT TO OPERATE

Permit No F34703
A/N 341151

Equipment Description

TEST CELL NO 2, TURBINE ENGINES, CONSISTING OF

- 1 INLET STACK
- 2 TURBINE CELL AREA
- 3 AUGMENTER
- 4 EXHAUST STACK WITH ACOUSTICS 36 L X 36' W X 57' H

Conditions

- 1 OPERATION OF THIS EQUIPMENT SHALL BE CONDUCTED IN COMPLIANCE WITH ALL DATA AND SPECIFICATIONS SUBMITTED WITH THE APPLICATION UNDER WHICH THIS PERMIT IS ISSUED UNLESS OTHERWISE NOTED BELOW
[RULE 204]
- 2 THIS EQUIPMENT SHALL BE PROPERLY MAINTAINED AND KEPT IN GOOD OPERATING CONDITION AT ALL TIMES
[RULE 204]
- 3 THE MAXIMUM DAILY EMISSIONS FROM THIS TEST CELL SHALL NOT EXCEED THE FOLLOWING LIMITS

CONTAMINANT	EMISSION (LB/DAY)
VOLATILE ORGANIC COMPOUNDS	2387
NITROGEN OXIDES	3966
CARBON MONOXIDE	4039
PARTICULATE MATTER <= 10 MICRONS	29
SULFUR OXIDES	684
[RULE 212(g), 1303(b)(2)]	

FACILITY PERMIT TO OPERATE GE ENGINE SERVICES

- 4 THE EMISSIONS FROM THIS TEST CELL SHALL NOT EXCEED THE FOLLOWING LIMITS BASED ON A 30-DAY AVERAGE

CONTAMINANT	EMISSION (LB/DAY)
VOLATILE ORGANIC COMPOUNDS	2387
NITROGEN OXIDES	1633
CARBON MONOXIDE	4039
PARTICULATE MATTER <= 10 MICRONS	12
SULFUR OXIDES	282
[RULE 1303(b)(1)-MODELING, 1303(b)(2)-OFFSET, 1401]	

- 5 A COMPUTER TRACKING SYSTEM SHALL BE USED TO CONTINUOUSLY MONITOR THE FUEL FLOW RATE DURING THE TURBINE TEST THE COMPUTER TRACKING SYSTEM SHALL BE ABLE TO CONTINUOUSLY CALCULATE THE EMISSIONS BY MULTIPLYING THE FUEL FLOW RATE BY A DISTRICT APPROVED ENGINE SPECIFIC EMISSIONS FACTOR
[RULE 212(g), 1303(b)(1)-MODELING, 1303(b)(2)-OFFSET 1401]

- 6 RECORDS SHALL BE MAINTAINED TO PROVE COMPLIANCE WITH CONDITIONS 3 AND 4 THE RECORDS SHALL BE FOR AT LEAST FIVE YEARS AND MADE AVAILABLE TO DISTRICT PERSONNEL UPON REQUEST
[RULE 212(g), 1303(b)(1)-MODELING 1303(b)(2)-OFFSET 1401]

- 7 PERMIT SHIELD NOT WITHSTANDING THE OTHER REQUIREMENTS AND CONDITIONS IN THIS PERMIT, THIS EQUIPMENT IS NOT SUBJECT TO THE FOLLOWING REQUIREMENTS

District Rule 404, as amended on February 7 1986
District Rule 405, as amended on February 7, 1986
District Rule 407, as amended on April 2 1982
District Rule 409, as amended on August 7, 1981
District Rule 474, as amended on December 4, 1981
District Rule 1134, as amended on August 8, 1997
District Regulation XX, as amended in 1997
Federal Regulation 40CFR Part 60 Subpart GG, as amended in 1995

COMPLIANCE WITH THE CONDITIONS OF THIS TITLE V PERMIT SHALL BE DEEMED IN COMPLIANCE WITH ANY REGULATORY REQUIREMENTS APPLICABLE AS OF THE DATE OF PERMIT ISSUANCE TO THIS FACILITY PROVIDED THAT SUCH REGULATORY REQUIREMENTS ARE INCLUDED AND SPECIFICALLY IDENTIFIED IN THIS PERMIT NOTHING IN THIS PERMIT OR IN ANY PERMIT SHIELD CAN ALTER OR AFFECT (a) UNDER SECTION 303 OF THE FEDERAL CLEAN AIR ACT THE PROVISIONS FOR EMERGENCY ORDERS (b) THE LIABILITY OF THE OPERATOR FOR ANY VIOLATION OF APPLICABLE REQUIREMENTS PRIOR TO OR AT THE TIME OF PERMIT ISSUANCE (c) THE APPLICABLE REQUIREMENTS OF THE ACID RAIN PROGRAM, (d) THE ABILITY OF EPA TO OBTAIN INFORMATION FROM THE OPERATOR PURSUANT TO SECTION 114 OF THE FEDERAL CLEAN AIR ACT, (e) THE APPLICABILITY OF STATE OR LOCAL REQUIREMENTS THAT ARE NOT "APPLICABLE REQUIREMENTS AS DEFINED IN RULE 3000, AT THE TIME OF PERMIT ISSUANCE BUT WHICH DO NOT APPLY TO THE FACILITY, SUCH AS TOXICS REQUIREMENTS UNIQUE TO THE STATE, OR (f) THE APPLICABILITY OF REGULATORY REQUIREMENTS WITH COMPLIANCE DATES AFTER THE PERMIT ISSUANCE DATE THIS PERMIT

FACILITY PERMIT TO OPERATE GE ENGINE SERVICES

SHIELD SHALL NOT APPLY TO ANY OPERATIONAL CHANGE MADE PURSUANT TO THE OPERATIONAL FLEXIBILITY PROVISIONS OF DISTRICT RULE 3005

Periodic Monitoring

- 8 THE OPERATOR SHALL CONDUCT AN INSPECTION FOR VISIBLE EMISSIONS FROM ALL STACKS AND OTHER EMISSION POINTS OF THIS EQUIPMENT WHENEVER THERE IS A PUBLIC COMPLAINT OF VISIBLE EMISSIONS WHENEVER VISIBLE EMISSIONS ARE OBSERVED AND ON AN ANNUAL BASIS, AT LEAST, UNLESS THE EQUIPMENT DID NOT OPERATE DURING THE ENTIRE ANNUAL PERIOD THE ROUTINE ANNUAL INSPECTION SHALL BE CONDUCTED WHILE THE EQUIPMENT IS IN OPERATION AND DURING DAYLIGHT HOURS IF ANY VISIBLE EMISSIONS (NOT INCLUDING CONDENSED WATER VAPOR) ARE DETECTED THAT LAST MORE THAN THREE MINUTES IN ANY ONE-HOUR, THE OPERATOR SHALL EITHER
- A IDENTIFY AND VERIFY WITHIN 24 HOURS THAT THE EQUIPMENT CAUSING THE EMISSION AND ANY ASSOCIATED AIR POLLUTION CONTROL EQUIPMENT ARE OPERATING NORMALLY ACCORDING TO THEIR DESIGN AND STANDARD PROCEDURES AND UNDER THE SAME CONDITIONS UNDER WHICH COMPLIANCE WAS ACHIEVED IN THE PAST,
 - B TAKE CORRECTIVE ACTION(S) THAT ELIMINATES THE VISIBLE EMISSIONS WITHIN 24 HOURS AND REPORT THE VISIBLE EMISSIONS AS A POTENTIAL DEVIATION IN ACCORDANCE WITH THE REPORTING REQUIREMENTS IN SECTION K OF THIS PERMIT, OR
 - C HAVE A CARB-CERTIFIED SMOKE READER DETERMINE COMPLIANCE WITH THE OPACITY STANDARD, USING EPA METHOD 9 OR THE PROCEDURES IN THE CARB MANUAL "VISIBLE EMISSION EVALUATION", WITHIN THREE BUSINESS DAYS AND REPORT ANY DEVIATIONS TO AQMD

THE OPERATOR SHALL KEEP THE RECORDS IN ACCORDANCE WITH THE RECORDKEEPING REQUIREMENTS IN SECTION K OF THIS PERMIT AND THE FOLLOWING RECORDS

- A STACK OR EMISSION POINT IDENTIFICATION
- B DESCRIPTION OF ANY CORRECTIVE ACTIONS TAKEN TO ABATE VISIBLE EMISSIONS
- C DATE AND TIME VISIBLE EMISSION WAS ABATED AND
- D VISIBLE EMISSION OBSERVATION RECORDED BY A CERTIFIED SMOKE READER

[RULE 3004 (a)(4)]



FACILITY PERMIT TO OPERATE GE ENGINE SERVICES

PERMIT TO OPERATE

Permit No F36249
A/N 376915

Equipment Description

SOIL VAPOR EXTRACTION AND TREATMENT SYSTEM, FOR AREA "A", CONSISTING OF

- 1 VAPOR EXTRACTION WELLS AND DUCTS
- 2 WATER KNOCKOUT POT
- 3 EXTRACTION BLOWER, MAXIMUM FLOW RATE 150 SCFM
- 4 THREE CARBON ADSORBERS, WITH 1 000 LBS ACTIVATED CARBON EACH, CANISTER-TYPE IN SERIES

Conditions

- 1) OPERATION OF THIS EQUIPMENT SHALL BE CONDUCTED IN ACCORDANCE WITH ALL DATA AND SPECIFICATIONS SUBMITTED WITH THE APPLICATION UNDER WHICH THIS PERMIT IS ISSUED UNLESS OTHERWISE NOTED BELOW
[RULE 204]
- 2) THIS EQUIPMENT SHALL BE PROPERLY MAINTAINED AND KEPT IN GOOD OPERATING CONDITION AT ALL TIMES
[RULE 204]
- 3) UPON COMPLETION, ANY VAPOR EXTRACTION WELL(S) AND DUCT(S) SHALL BE CAPPED TO PREVENT VAPORS FROM VENTING TO THE ATMOSPHERE VAPORS SHALL NOT BE EXTRACTED FROM THE SOIL, UNLESS VENTED TO THE VAPOR CONTROL SYSTEM, WITH NO DETECTABLE LEAK BETWEEN THE OUTLET OF THE BLOWER AND THE OUTLET OF THE VAPOR CONTROL SYSTEM
[RULE 1166]
- 4) IDENTIFICATION TAG(S) OR NAME PLATE(S) SHALL BE DISPLAYED ON THE EQUIPMENT TO SHOW MANUFACTURER MODEL NUMBER AND SERIAL NUMBER THE TAG(S) OR PLATE(S) SHALL BE ISSUED BY THE MANUFACTURER AND SHALL BE AFFIXED TO THE EQUIPMENT IN A PERMANENT AND CONSPICUOUS POSITION
[RULE 206]
- 5) CURRENT CONTACT PERSON NAME, COMPANY AND PHONE NUMBER SHALL BE DISPLAYED IN A PERMANENT AND CONSPICUOUS POSITION
[RULE 206]



FACILITY PERMIT TO OPERATE GE ENGINE SERVICES

- 6) A FLOW INDICATOR SHALL BE MAINTAINED AT ALL INLET STREAMS TO THE VAPOR CONTROL SYSTEM TO INDICATE THE TOTAL AIR FLOW RATE IN CUBIC FEET PER MINUTE (CFM) THE TOTAL FLOW RATE SHALL NOT EXCEED 150 SCFM IN CASE A DIFFERENTIAL PRESSURE DEVICE IS USED IN PLACE OF THE FLOW INDICATOR, A CONVERSION CHART SHALL BE POSTED ON THE EQUIPMENT TO INDICATE THE FLOW RATE, IN CFM, CORRESPONDING TO THE DIFFERENTIAL PRESSURE READING
[RULE 1303(b)(2)-OFFSET, 1401]

- 7) VOLATILE ORGANIC COMPOUND (VOC) CONCENTRATION MEASURED AT THE OUTLET OF THE TERTIARY ADSORBER SHALL NOT EXCEED 2 PARTS PER MILLION BY VOLUME (PPMV)
[RULE 1303(b)(2)-OFFSET]

- 8) WHENEVER THE VOC CONCENTRATION AT THE OUTLET OF THE SECONDARY ADSORBER EXCEEDS 2 PPMV, THIS EQUIPMENT SHALL BE SHUT DOWN AND REMAIN OFF UNTIL THE ADSORBERS ARE REPLACED AS FOLLOWS
 - A PRIMARY ADSORBER SHALL BE REPLACED WITH EITHER FRESH ADSORBENT OR ADSORBENT FROM THE SECONDARY OR TERTIARY ADSORBER, AND
 - B SECONDARY ADSORBER SHALL BE REPLACED WITH FRESH ADSORBENT OR ADSORBENT FROM THE TERTIARY ADSORBER AND
 - C TERTIARY ADSORBER SHALL BE REPLACED WITH FRESH ADSORBENT[RULE 1166 1303(b)(2)-OFFSET, 1401]

- 9) SPENT CARBON REMOVED FROM THE SYSTEM SHALL BE STORED IN CLOSED CONTAINERS PRIOR TO DISPOSAL
[RULE 204]

Periodic Monitoring

- 10) VOC CONCENTRATION SHALL BE MONITORED BY USING A PHOTO IONIZATION DETECTOR OR A DISTRICT APPROVED ORGANIC VAPOR ANALYZER CALIBRATED IN PPMV OF HEXANE THE VOC CONCENTRATION SHALL BE MEASURED AT THE OUTLETS OF THE PRIMARY SECONDARY AND TERTIARY ADSORBERS AT LEAST ONCE EVERY OPERATING DAY FOR THE FIRST TWO WEEKS AND WEEKLY THEREAFTER
[RULE 1166, 1303(b)(2)-OFFSET, 1401 3004(a)(4)]

- 11) RECORDS SHALL BE MAINTAINED TO PROVE COMPLIANCE WITH CONDITIONS NUMBERS 4 THROUGH 10 THE RECORDS SHALL BE KEPT FOR AT LEAST FIVE YEARS AND MADE AVAILABLE TO THE DISTRICT UPON REQUEST
[RULE 3004(a)(4)]

Emissions and Requirements

PM RULE 404, SEE APPENDIX B FOR EMISSION LIMITS
VOC RULE 1166



FACILITY PERMIT TO OPERATE GE ENGINE SERVICES

PERMIT TO OPERATE

Permit No F36253
A/N 376916

Equipment Description

SOIL VAPOR EXTRACTION AND TREATMENT SYSTEM, FOR AREA "B" CONSISTING OF

- 1 VAPOR EXTRACTION WELLS AND DUCTS
- 2 WATER KNOCKOUT POT
- 3 EXTRACTION BLOWER MAXIMUM FLOW RATE 150 SCFM
- 4 THREE CARBON ADSORBERS, WITH 1 000 LBS ACTIVATED CARBON EACH, CANISTER-TYPE, IN SERIES

Conditions

- 1) OPERATION OF THIS EQUIPMENT SHALL BE CONDUCTED IN ACCORDANCE WITH ALL DATA AND SPECIFICATIONS SUBMITTED WITH THE APPLICATION UNDER WHICH THIS PERMIT IS ISSUED UNLESS OTHERWISE NOTED BELOW
[RULE 204]
- 2) THIS EQUIPMENT SHALL BE PROPERLY MAINTAINED AND KEPT IN GOOD OPERATING CONDITION AT ALL TIMES
[RULE 204]
- 3) UPON COMPLETION, ANY VAPOR EXTRACTION WELL(S) AND DUCT(S) SHALL BE CAPPED TO PREVENT VAPORS FROM VENTING TO THE ATMOSPHERE. VAPORS SHALL NOT BE EXTRACTED FROM THE SOIL, UNLESS VENTED TO THE VAPOR CONTROL SYSTEM WITH NO DETECTABLE LEAK BETWEEN THE OUTLET OF THE BLOWER AND THE OUTLET OF THE VAPOR CONTROL SYSTEM
[RULE 1166]
- 4) IDENTIFICATION TAG(S) OR NAME PLATE(S) SHALL BE DISPLAYED ON THE EQUIPMENT TO SHOW MANUFACTURER MODEL NUMBER AND SERIAL NUMBER. THE TAG(S) OR PLATE(S) SHALL BE ISSUED BY THE MANUFACTURER AND SHALL BE AFFIXED TO THE EQUIPMENT IN A PERMANENT AND CONSPICUOUS POSITION
[RULE 206]
- 5) CURRENT CONTACT PERSON NAME, COMPANY AND PHONE NUMBER SHALL BE DISPLAYED IN A PERMANENT AND CONSPICUOUS POSITION
[RULE 206]



FACILITY PERMIT TO OPERATE GE ENGINE SERVICES

- 6) A FLOW INDICATOR SHALL BE MAINTAINED AT ALL INLET STREAMS TO THE VAPOR CONTROL SYSTEM TO INDICATE THE TOTAL AIR FLOW RATE IN CUBIC FEET PER MINUTE (CFM) THE TOTAL FLOW RATE SHALL NOT EXCEED 150 SCFM IN CASE A DIFFERENTIAL PRESSURE DEVICE IS USED IN PLACE OF THE FLOW INDICATOR, A CONVERSION CHART SHALL BE POSTED ON THE EQUIPMENT TO INDICATE THE FLOW RATE, IN CFM, CORRESPONDING TO THE DIFFERENTIAL PRESSURE READING
[RULE 1303(b)(2)-OFFSET, 1401]
- 7) VOLATILE ORGANIC COMPOUND (VOC) CONCENTRATION MEASURED AT THE OUTLET OF THE TERTIARY ADSORBER SHALL NOT EXCEED 2 PARTS PER MILLION BY VOLUME (PPMV)
[RULE 1303(b)(2)-OFFSET]
- 8) WHENEVER THE VOC CONCENTRATION AT THE OUTLET OF THE SECONDARY ADSORBER EXCEEDS 2 PPMV THIS EQUIPMENT SHALL BE SHUT DOWN AND REMAIN OFF UNTIL THE ADSORBERS ARE REPLACED AS FOLLOWS
 - A PRIMARY ADSORBER SHALL BE REPLACED WITH EITHER FRESH ADSORBENT OR ADSORBENT FROM THE SECONDARY OR TERTIARY ADSORBER AND
 - B SECONDARY ADSORBER SHALL BE REPLACED WITH FRESH ADSORBENT OR ADSORBENT FROM THE TERTIARY ADSORBER, AND
 - C TERTIARY ADSORBER SHALL BE REPLACED WITH FRESH ADSORBENT[RULE 1166 1303(b)(2)-OFFSET, 1401]
- 9) SPENT CARBON REMOVED FROM THE SYSTEM SHALL BE STORED IN CLOSED CONTAINERS PRIOR TO DISPOSAL
[RULE 204]

Periodic Monitoring

- 10) VOC CONCENTRATION SHALL BE MONITORED BY USING A PHOTO IONIZATION DETECTOR OR A DISTRICT APPROVED ORGANIC VAPOR ANALYZER CALIBRATED IN PPMV OF HEXANE THE VOC CONCENTRATION SHALL BE MEASURED AT THE OUTLETS OF THE PRIMARY SECONDARY AND TERTIARY ADSORBERS AT LEAST ONCE EVERY OPERATING DAY FOR THE FIRST TWO WEEKS AND WEEKLY THEREAFTER
[RULE 1166, 1303(b)(2)-OFFSET, 1401, 3004(a)(4)]
- 11) RECORDS SHALL BE MAINTAINED TO PROVE COMPLIANCE WITH CONDITIONS NUMBERS 4 THROUGH 10 THE RECORDS SHALL BE KEPT FOR AT LEAST FIVE YEARS AND MADE AVAILABLE TO THE DISTRICT UPON REQUEST
[RULE 3004(a)(4)]

Emissions and Requirements

PM RULE 404, SEE APPENDIX B FOR EMISSION LIMITS
VOC RULE 1166



FACILITY PERMIT TO OPERATE GE ENGINE SERVICES

PERMIT TO OPERATE

Permit No F36255
A/N 376917

Equipment Description

SOIL VAPOR EXTRACTION AND TREATMENT SYSTEM, FOR AREA "C", CONSISTING OF

- 1 VAPOR EXTRACTION WELLS AND DUCTS
- 2 WATER KNOCKOUT POT
- 3 EXTRACTION BLOWER MAXIMUM FLOW RATE 150 SCFM
- 4 THREE CARBON ADSORBERS, WITH 1,000 LBS ACTIVATED CARBON EACH, CANISTER-TYPE IN SERIES

Conditions

- 1) OPERATION OF THIS EQUIPMENT SHALL BE CONDUCTED IN ACCORDANCE WITH ALL DATA AND SPECIFICATIONS SUBMITTED WITH THE APPLICATION UNDER WHICH THIS PERMIT IS ISSUED UNLESS OTHERWISE NOTED BELOW
[RULE 204]
- 2) THIS EQUIPMENT SHALL BE PROPERLY MAINTAINED AND KEPT IN GOOD OPERATING CONDITION AT ALL TIMES
[RULE 204]
- 3) UPON COMPLETION, ANY VAPOR EXTRACTION WELL(S) AND DUCT(S) SHALL BE CAPPED TO PREVENT VAPORS FROM VENTING TO THE ATMOSPHERE VAPORS SHALL NOT BE EXTRACTED FROM THE SOIL, UNLESS VENTED TO THE VAPOR CONTROL SYSTEM, WITH NO DETECTABLE LEAK BETWEEN THE OUTLET OF THE BLOWER AND THE OUTLET OF THE VAPOR CONTROL SYSTEM
[RULE 1166]
- 4) IDENTIFICATION TAG(S) OR NAME PLATE(S) SHALL BE DISPLAYED ON THE EQUIPMENT TO SHOW MANUFACTURER MODEL NUMBER AND SERIAL NUMBER THE TAG(S) OR PLATE(S) SHALL BE ISSUED BY THE MANUFACTURER AND SHALL BE AFFIXED TO THE EQUIPMENT IN A PERMANENT AND CONSPICUOUS POSITION
[RULE 206]
- 5) CURRENT CONTACT PERSON NAME COMPANY AND PHONE NUMBER SHALL BE DISPLAYED IN A PERMANENT AND CONSPICUOUS POSITION
[RULE 206]



FACILITY PERMIT TO OPERATE GE ENGINE SERVICES

- 6) A FLOW INDICATOR SHALL BE MAINTAINED AT ALL INLET STREAMS TO THE VAPOR CONTROL SYSTEM TO INDICATE THE TOTAL AIR FLOW RATE IN CUBIC FEET PER MINUTE (CFM). THE TOTAL FLOW RATE SHALL NOT EXCEED 150 SCFM IN CASE A DIFFERENTIAL PRESSURE DEVICE IS USED IN PLACE OF THE FLOW INDICATOR. A CONVERSION CHART SHALL BE POSTED ON THE EQUIPMENT TO INDICATE THE FLOW RATE, IN CFM, CORRESPONDING TO THE DIFFERENTIAL PRESSURE READING
[RULE 1303(b)(2)-OFFSET 1401]
- 7) VOLATILE ORGANIC COMPOUND (VOC) CONCENTRATION MEASURED AT THE OUTLET OF THE TERTIARY ADSORBER SHALL NOT EXCEED 2 PARTS PER MILLION BY VOLUME (PPMV)
[RULE 1303(b)(2)-OFFSET]
- 8) WHENEVER THE VOC CONCENTRATION AT THE OUTLET OF THE SECONDARY ADSORBER EXCEEDS 2 PPMV, THIS EQUIPMENT SHALL BE SHUT DOWN AND REMAIN OFF UNTIL THE ADSORBERS ARE REPLACED AS FOLLOWS
 - A PRIMARY ADSORBER SHALL BE REPLACED WITH EITHER FRESH ADSORBENT OR ADSORBENT FROM THE SECONDARY OR TERTIARY ADSORBER, AND
 - B SECONDARY ADSORBER SHALL BE REPLACED WITH FRESH ADSORBENT OR ADSORBENT FROM THE TERTIARY ADSORBER AND
 - C TERTIARY ADSORBER SHALL BE REPLACED WITH FRESH ADSORBENT[RULE 1166, 1303(b)(2)-OFFSET, 1401]
- 9) SPENT CARBON REMOVED FROM THE SYSTEM SHALL BE STORED IN CLOSED CONTAINERS PRIOR TO DISPOSAL
[RULE 204]

Periodic Monitoring

- 10) VOC CONCENTRATION SHALL BE MONITORED BY USING A PHOTO IONIZATION DETECTOR OR A DISTRICT APPROVED ORGANIC VAPOR ANALYZER CALIBRATED IN PPMV OF HEXANE. THE VOC CONCENTRATION SHALL BE MEASURED AT THE OUTLETS OF THE PRIMARY, SECONDARY, AND TERTIARY ADSORBERS AT LEAST ONCE EVERY OPERATING DAY FOR THE FIRST TWO WEEKS AND WEEKLY THEREAFTER
[RULE 1166, 1303(b)(2)-OFFSET, 1401, 3004(a)(4)]
- 11) RECORDS SHALL BE MAINTAINED TO PROVE COMPLIANCE WITH CONDITIONS NUMBERS 4 THROUGH 10. THE RECORDS SHALL BE KEPT FOR AT LEAST FIVE YEARS AND MADE AVAILABLE TO THE DISTRICT UPON REQUEST
[RULE 3004(a)(4)]

Emissions and Requirements

PM RULE 404, SEE APPENDIX B FOR EMISSION LIMITS
VOC RULE 1166



FACILITY PERMIT TO OPERATE GE ENGINE SERVICES

PERMIT TO OPERATE

Permit No F36256
A/N 376918

Equipment Description

SOIL VAPOR EXTRACTION AND TREATMENT SYSTEM FOR JET FUEL AREA CONSISTING OF

- 1 VAPOR EXTRACTION WELLS AND DUCTS
- 2 WATER KNOCKOUT POT
- 3 EXTRACTION BLOWER, MAXIMUM FLOW RATE 150 SCFM
- 4 THREE CARBON ADSORBERS, WITH 1 000 LBS ACTIVATED CARBON EACH, CANISTER-TYPE, IN SERIES

Conditions

- 1) OPERATION OF THIS EQUIPMENT SHALL BE CONDUCTED IN ACCORDANCE WITH ALL DATA AND SPECIFICATIONS SUBMITTED WITH THE APPLICATION UNDER WHICH THIS PERMIT IS ISSUED UNLESS OTHERWISE NOTED BELOW
[RULE 204]
- 2) THIS EQUIPMENT SHALL BE PROPERLY MAINTAINED AND KEPT IN GOOD OPERATING CONDITION AT ALL TIMES
[RULE 204]
- 3) UPON COMPLETION, ANY VAPOR EXTRACTION WELL(S) AND DUCT(S) SHALL BE CAPPED TO PREVENT VAPORS FROM VENTING TO THE ATMOSPHERE VAPORS SHALL NOT BE EXTRACTED FROM THE SOIL, UNLESS VENTED TO THE VAPOR CONTROL SYSTEM, WITH NO DETECTABLE LEAK BETWEEN THE OUTLET OF THE BLOWER AND THE OUTLET OF THE VAPOR CONTROL SYSTEM
[RULE 1166]
- 4) IDENTIFICATION TAG(S) OR NAME PLATE(S) SHALL BE DISPLAYED ON THE EQUIPMENT TO SHOW MANUFACTURER MODEL NUMBER AND SERIAL NUMBER THE TAG(S) OR PLATE(S) SHALL BE ISSUED BY THE MANUFACTURER AND SHALL BE AFFIXED TO THE EQUIPMENT IN A PERMANENT AND CONSPICUOUS POSITION
[RULE 206]
- 5) CURRENT CONTACT PERSON NAME, COMPANY AND PHONE NUMBER SHALL BE DISPLAYED IN A PERMANENT AND CONSPICUOUS POSITION
[RULE 206]



FACILITY PERMIT TO OPERATE GE ENGINE SERVICES

- 6) A FLOW INDICATOR SHALL BE MAINTAINED AT ALL INLET STREAMS TO THE VAPOR CONTROL SYSTEM TO INDICATE THE TOTAL AIR FLOW RATE IN CUBIC FEET PER MINUTE (CFM). THE TOTAL FLOW RATE SHALL NOT EXCEED 150 SCFM IN CASE A DIFFERENTIAL PRESSURE DEVICE IS USED IN PLACE OF THE FLOW INDICATOR. A CONVERSION CHART SHALL BE POSTED ON THE EQUIPMENT TO INDICATE THE FLOW RATE IN CFM CORRESPONDING TO THE DIFFERENTIAL PRESSURE READING
[RULE 1303(b)(2)-OFFSET, 1401]
- 7) VOLATILE ORGANIC COMPOUND (VOC) CONCENTRATION MEASURED AT THE OUTLET OF THE TERTIARY ADSORBER SHALL NOT EXCEED 2 PPMV
[RULE 1303(b)(2)-OFFSET]
- 8) WHENEVER THE VOC CONCENTRATION AT THE OUTLET OF THE SECONDARY ADSORBER EXCEEDS 2PPMV, THIS EQUIPMENT SHALL BE SHUT DOWN AND REMAIN OFF UNTIL THE ADSORBERS ARE REPLACED AS FOLLOWS
 - A PRIMARY ADSORBER SHALL BE REPLACED WITH EITHER FRESH ADSORBENT OR ADSORBENT FROM THE SECONDARY OR TERTIARY ADSORBER AND
 - B SECONDARY ADSORBER SHALL BE REPLACED WITH FRESH ADSORBENT OR ADSORBENT FROM THE TERTIARY ADSORBER, AND
 - C TERTIARY ADSORBER SHALL BE REPLACED WITH FRESH ADSORBENT[RULE 1166, 1303(b)(2)-OFFSET, 1401]
- 9) SPENT CARBON REMOVED FROM THE SYSTEM SHALL BE STORED IN CLOSED CONTAINERS PRIOR TO DISPOSAL
[RULE 204]

Periodic Monitoring

- 10) VOC CONCENTRATION SHALL BE MONITORED BY USING A PHOTO IONIZATION DETECTOR OR A DISTRICT APPROVED ORGANIC VAPOR ANALYZER CALIBRATED IN PARTS PER MILLION BY VOLUME (PPMV) OF HEXANE. THE VOC CONCENTRATION SHALL BE MEASURED AT THE OUTLETS OF THE PRIMARY, SECONDARY, AND TERTIARY ADSORBERS AT LEAST ONCE EVERY OPERATING DAY FOR THE FIRST TWO WEEKS AND WEEKLY THEREAFTER
[RULE 1166, 1303(b)(2)-OFFSET, 1401, 3004(a)(4)]
- 11) RECORDS SHALL BE MAINTAINED TO PROVE COMPLIANCE WITH CONDITIONS NUMBERS 4 THROUGH 10. THE RECORDS SHALL BE KEPT FOR AT LEAST FIVE YEARS AND MADE AVAILABLE TO THE DISTRICT UPON REQUEST
[RULE 3004(a)(4)]

Emissions and Requirements

PM RULE 404, SEE APPENDIX B FOR EMISSION LIMITS
VOC RULE 1166

FACILITY PERMIT TO OPERATE GE ENGINE SERVICES

RULE 219 EQUIPMENT

Equipment Description

RULE 219 EXEMPT EQUIPMENT, COATING EQUIPMENT, PORTABLE, ARCHITECTURAL COATINGS

Periodic Monitoring

- 1 THE OPERATOR SHALL KEEP RECORDS, IN A MANNER APPROVED BY THE DISTRICT FOR THE FOLLOWING PARAMETER(S) OR ITEM(S)

FOR ARCHITECTURAL APPLICATIONS WHERE NO THINNERS REDUCERS, OR OTHER VOC CONTAINING MATERIALS ARE ADDED MAINTAIN SEMI-ANNUAL RECORDS OF ALL COATINGS CONSISTING OF (a) COATING TYPE (b) VOC CONTENT AS SUPPLIED IN GRAMS PER LITER (g/l) OF MATERIALS FOR LOW-SOLIDS COATINGS (c) VOC CONTENT AS SUPPLIED IN g/l OF COATING, LESS WATER AND EXEMPT SOLVENT FOR OTHER COATING

FOR OTHER ARCHITECTURAL APPLICATIONS WHERE THINNERS, REDUCERS OR OTHER VOC CONTAINING MATERIALS ARE ADDED MAINTAIN DAILY RECORDS FOR EACH COATING CONSISTING OF (a) COATING TYPE, (b) VOC CONTENT AS APPLIED IN GRAMS PER LITER (g/l) OF MATERIALS USED FOR LOW-SOLIDS COATINGS, (c) VOC CONTENT AS APPLIED IN g/l OF COATING, LESS WATER AND EXEMPT SOLVENT FOR OTHER COATING
[RULF 3004 (a) (4)]

Emissions And Requirements

- 2 THIS EQUIPMENT IS SUBJECT TO THE APPLICABLE REQUIREMENTS OF THE FOLLOWING RULES AND REGULATIONS

VOC RULE 1113, SEE APPENDIX B FOR EMISSION LIMITS
VOC RULE 1171, SEE APPENDIX B FOR EMISSION LIMITS



FACILITY PERMIT TO OPERATE GE ENGINE SERVICES

RULE 219 EQUIPMENT

Equipment Description

RULE 219 EXEMPT EQUIPMENT, HAND WIPING OPERATIONS

Emissions And Requirements

1 THIS EQUIPMENT IS SUBJECT TO THE APPLICABLE REQUIREMENTS OF THE FOLLOWING RULES AND REGULATIONS

VOC	RULE 1171, SEE APPENDIX B FOR EMISSION LIMITS
VOC	RULE 1124, SEE APPENDIX B FOR EMISSION LIMITS
VOC & HAP	40CFR PART 63 SUBPART GG

FACILITY PERMIT TO OPERATE GE ENGINE SERVICES

RULE 219 EQUIPMENT

Equipment Description

RULE 219 EXEMPT EQUIPMENT, COMFORT AIR CONDITIONING

Emissions And Requirements

I THIS EQUIPMENT IS SUBJECT TO THE APPLICABLE REQUIREMENTS OF THE FOLLOWING RULE
AND REGULATION

OZONE DEPLETING SUBSTANCES

40CFR82 SUBPART F

**FACILITY PERMIT TO OPERATE
GE ENGINE SERVICES**

RULE 219 EQUIPMENT

Equipment Description

RULE 219 EXFMPT EQUIPMENT REFRIGERANT UNITS

Emissions And Requirements

1 THIS EQUIPMENT IS SUBJECT TO THE APPLICABLE REQUIREMENTS OF THE FOLLOWING RULE
AND REGULATION

OZONE DEPLETING SUBSTANCES

40CFR82 SUBPART F



FACILITY PERMIT TO OPERATE GE ENGINE SERVICES

RULE 219 EQUIPMENT

Equipment Description

RULE 219 EXEMPT EQUIPMENT, REFRIGERANT RECYCLING EQUIPMENT

Emissions And Requirements

I THIS EQUIPMENT IS SUBJECT TO THE APPLICABLE REQUIREMENTS OF THE FOLLOWING RULE AND REGULATION

OZONE DEPLETING SUBSTANCES

40CFR82 SUBPART F



FACILITY PERMIT TO OPERATE GE ENGINE SERVICES

RULE 219 EQUIPMENT

Equipment Description

RULE 219 EXEMPT EQUIPMENT, FIRE EXTINGUISHING - HALON

Emissions And Requirements

1 THIS EQUIPMENT IS SUBJECT TO THE APPLICABLE REQUIREMENTS OF THE FOLLOWING RULE
AND REGULATION

HALON RULE 1418



FACILITY PERMIT TO OPERATE GE ENGINE SERVICES

RULE 219 EQUIPMENT

Equipment Description

RULE 219 EXEMPT EQUIPMENT, ABRASIVE BLASTING EQUIPMENT GLOVE-BOX TYPE

Periodic Monitoring

- 1 THE OPERATOR SHALL PERFORM AN ANNUAL INSPECTION OF THE EQUIPMENT AND FILTER MEDIA FOR LEAKS, BROKEN OR TORN FILTER MEDIA AND IMPROPERLY INSTALLED FILTER MEDIA THE OPERATOR SHALL KEEP RECORDS, IN A MANNER APPROVED BY THE DISTRICT, FOR THE FOLLOWING PARAMETER(S) OR ITEM(S)
 - A THE NAME OF THE PERSON PERFORMING THE INSPECTION AND/OR MAINTENANCE OF THE FILTER MEDIA
 - B THE DATE, TIME AND RESULTS OF THE INSPECTION, AND
 - C THE DATE, TIME AND DESCRIPTION OF ANY MAINTENANCE OR REPAIRS RESULTING FROM THE INSPECTION[RULE 3004 (a)(4)]
- 2 THE OPERATOR SHALL DISCHARGE DUST COLLECTED IN THIS EQUIPMENT ONLY INTO CLOSED CONTAINERS
[RULE 3004 (a)(4)]
- 3 THE OPERATOR SHALL CONDUCT AN INSPECTION FOR VISIBLE EMISSIONS FROM ALL STACKS AND OTHER EMISSION POINTS OF THIS EQUIPMENT WHENEVER THERE IS A PUBLIC COMPLAINT OF VISIBLE EMISSIONS WHENEVER VISIBLE EMISSIONS ARE OBSERVED AND ON AN ANNUAL BASIS, AT LEAST, UNLESS THE EQUIPMENT DID NOT OPERATE DURING THE ENTIRE ANNUAL PERIOD THE ROUTINE ANNUAL INSPECTION SHALL BE CONDUCTED WHILE THE EQUIPMENT IS IN OPERATION AND DURING DAYLIGHT HOURS IF ANY VISIBLE EMISSIONS (NOT INCLUDING CONDENSED WATER VAPOR) ARE DETECTED, THE OPERATOR SHALL TAKE CORRECTIVE ACTION(S) THAT ELIMINATES THE VISIBLE EMISSIONS WITHIN 24 HOURS AND REPORT THE VISIBLE EMISSIONS AS A POTENTIAL DEVIATION IN ACCORDANCE WITH THE REPORTING REQUIREMENTS IN SECTION K OF THIS PERMIT
THE OPERATOR SHALL KEEP THE RECORDS IN ACCORDANCE WITH THE RECORDKEEPING REQUIREMENTS IN SECTION K OF THIS PERMIT AND THE FOLLOWING RECORDS
 - A STACK OR EMISSION POINT IDENTIFICATION
 - B DESCRIPTION OF ANY CORRECTIVE ACTIONS TAKEN TO ABATE VISIBLE EMISSIONS AND
 - C DATE AND TIME VISIBLE EMISSION WAS ABATED[RULE 3004 (a)(4)]



FACILITY PERMIT TO OPERATE GE ENGINE SERVICES

Emissions And Requirements

1 THIS EQUIPMENT IS SUBJECT TO THE APPLICABLE REQUIREMENTS OF THE FOLLOWING RULES AND REGULATION

- PM RULE 404, SEE APPENDIX B FOR EMISSION LIMITS
- PM RULE 405, SEE APPENDIX B FOR EMISSION LIMITS
- PM RULE 1140, SEE APPENDIX B FOR EMISSION LIMITS

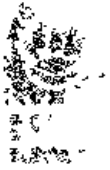

FACILITY PERMIT TO OPERATE GE ENGINE SERVICES

RULE 219 EQUIPMENT

Equipment Description

RULE 219 EXEMPT EQUIPMENT, HEATERS, <20 MMBTU/HR

Emissions And Requirements

1 THIS EQUIPMENT IS SUBJECT TO THE APPLICABLE REQUIREMENTS OF THE FOLLOWING RULES AND REGULATION

PM	0.1 gr/scf, RULE 409
NOx	30 PPMV, RULE 1146.2
CO	400 PPMV, RULE 1146.2
CO	2000 PPMV, RULE 407



FACILITY PERMIT TO OPERATE GE ENGINE SERVICES

RULE 219 EQUIPMENT

Equipment Description

RULE 219 EXEMPT EQUIPMENT, CURING OVENS, ELECTRICAL

Emissions And Requirements

1) THIS EQUIPMENT IS SUBJECT TO THE APPLICABLE REQUIREMENTS OF THE FOLLOWING RULES AND REGULATION

VOC RULE 1124, SEE APPENDIX B FOR EMISSION LIMITS
VOC RULE 1171 SEE APPENDIX B FOR EMISSION LIMITS

FACILITY PERMIT TO OPERATE GE ENGINE SERVICES

RULE 219 EQUIPMENT

Equipment Description

RULE 219 EXEMPT EQUIPMENT, HAND APPLICATION, SOLID FILM LUBRICANT

Emissions And Requirements

1 THIS EQUIPMENT IS SUBJECT TO THE APPLICABLE REQUIREMENTS OF THE FOLLOWING RULES AND REGULATION

VOC RULE 1124, SEE APPENDIX B FOR EMISSION LIMITS
VOC RULE 1171, SEE APPENDIX B FOR EMISSION LIMITS



PERMIT TO OPERATE

9150 FLAIR DRIVE, EL MONTE, CALIFORNIA 91731

This initial permit shall be renewed by 11/1 ANNUALLY unless the equipment is moved, or changes ownership. If the billing for annual renewal fee (Rule 301.5) is not received by the expiration date, contact the District.

**Legal Owner
Or Operator:**

GENERAL ELECTRIC COMPANY
1923 EAST AVION ST.
ONTARIO, CA 91761
ATTN: DAVID W. LU

ID 11726

Equipment

located at: SAME AS ABOVE

Equipment Description:

FOAM PACKAGING SYSTEM, CLOSED CELL, SEALED AIR CORPORATION, INSTAPAK 715, WITH ONE 55 GALLON DRUM CONTAINING POLYMERIC ISOCYANATE (COMPONENT A) AND ONE 55 GALLON DRUM CONTAINING POLYURETHANE RESIN (COMPONENT B).

Conditions:

1. OPERATION OF THIS EQUIPMENT SHALL BE CONDUCTED IN COMPLIANCE WITH ALL DATA AND SPECIFICATIONS SUBMITTED WITH THE APPLICATION UNDER WHICH THIS PERMIT IS ISSUED UNLESS OTHERWISE NOTED BELOW.
2. THIS EQUIPMENT SHALL BE PROPERLY MAINTAINED AND KEPT IN GOOD OPERATING CONDITION AT ALL TIMES.
3. THE FOAM PACKAGING OPERATION SHALL COMPLY WITH THE REQUIREMENTS OF RULE 1175.
4. THE OPERATOR SHALL MAINTAIN DAILY RECORDS TO INDICATE THE USAGE OF THE RAW MATERIALS USED TO MANUFACTURE THE FOAM USED FOR PACKAGING.



SOUTH COAST AIR QUALITY MANAGEMENT DISTRICT

PERMIT TO OPERATE

9150 FLAIR DRIVE, EL MONTE, CALIFORNIA 91731

Permit No.
D32916
A/N 217256
Page 2

CONTINUATION OF PERMIT TO OPERATE

NOTICE

IN ACCORDANCE WITH RULE 206, THIS PERMIT TO OPERATE OR COPY SHALL BE POSTED ON OR WITHIN 8 METERS OF THE EQUIPMENT.

THIS PERMIT DOES NOT AUTHORIZE THE EMISSION OF AIR CONTAMINANTS IN EXCESS OF THOSE ALLOWED BY DIVISION 26 OF THE HEALTH AND SAFETY CODE OF THE STATE OF CALIFORNIA OR THE RULES OF THE AIR QUALITY MANAGEMENT DISTRICT. THIS PERMIT CANNOT BE CONSIDERED AS PERMISSION TO VIOLATE EXISTING LAWS, ORDINANCES, REGULATIONS OR STATUTES OF OTHER GOVERNMENT AGENCIES.

EXECUTIVE OFFICER

By Raquel Puerta/jg-5332
October 15, 1990

FILE COPY



PERMIT TO OPERATE

9150 FLAIR DRIVE, EL MONTE, CALIFORNIA 91731

This initial permit shall be renewed by 11/1 ANNUALLY unless the equipment is moved, or changes ownership. If the billing for annual renewal fee (Rule 301.5) is not received by the expiration date, contact the District.

Legal Owner
Or Operator:

GENERAL ELECTRIC COMPANY
1923 EAST AVION ST.
ONTARIO, CA 91761
ATTN: DAVID W. LU

ID 11726

Equipment

located at: SAME AS ABOVE

Equipment Description:

ABRASIVE BLASTING SYSTEM CONSISTING OF:

1. CABINET, PAULI & GRIFFIN, PRAM 31, 4' W X 4' L X 4' H.
2. PRESSURE POT.
3. ONE NOZZLE WITH A MAXIMUM INTERNAL DIAMETER OF 3/8 INCH.
4. PLANT AIR WITH A MAXIMUM DELIVERY RATE AT 30 PSI.

Conditions:

1. OPERATION OF THIS EQUIPMENT SHALL BE CONDUCTED IN COMPLIANCE WITH ALL DATA AND SPECIFICATIONS SUBMITTED WITH THE APPLICATION UNDER WHICH THIS PERMIT IS ISSUED UNLESS OTHERWISE NOTED BELOW.
2. THIS EQUIPMENT SHALL BE PROPERLY MAINTAINED AND KEPT IN GOOD OPERATING CONDITION AT ALL TIMES.
3. THIS EQUIPMENT SHALL NOT BE OPERATED UNLESS IT IS VENTED TO AN AIR POLLUTION CONTROL EQUIPMENT THAT HAS BEEN ISSUED WITH A PERMIT TO OPERATE.
4. THE ABRASIVE BLASTING OPERATION SHALL COMPLY WITH THE REQUIREMENTS OF RULE 1140.

FILE COPY



PERMIT TO OPERATE

9150 FLAIR DRIVE, EL MONTE, CALIFORNIA 91731

CONTINUATION OF PERMIT TO OPERATE

NOTICE

IN ACCORDANCE WITH RULE 206, THIS PERMIT TO OPERATE OR COPY SHALL BE POSTED ON OR WITHIN 8 METERS OF THE EQUIPMENT.

THIS PERMIT DOES NOT AUTHORIZE THE EMISSION OF AIR CONTAMINANTS IN EXCESS OF THOSE ALLOWED BY DIVISION 26 OF THE HEALTH AND SAFETY CODE OF THE STATE OF CALIFORNIA OR THE RULES OF THE AIR QUALITY MANAGEMENT DISTRICT. THIS PERMIT CANNOT BE CONSIDERED AS PERMISSION TO VIOLATE EXISTING LAWS, ORDINANCES, REGULATIONS OR STATUTES OF OTHER GOVERNMENT AGENCIES.

EXECUTIVE OFFICER

By Raquel Puerta/jg-5332
October 15, 1990



PERMIT TO OPERATE

9150 FLAIR DRIVE, EL MONTE, CALIFORNIA 91731

This initial permit shall be renewed by 11/1 ANNUALLY unless the equipment is moved, or changes ownership. If the billing for annual renewal fee (Rule 301.f) is not received by the expiration date, contact the District.

Legal Owner
Or Operator:

GENERAL ELECTRIC COMPANY
1923 EAST AVION ST.
ONTARIO, CA 91761
ATTN: DAVID W. LU

ID 11726

Equipment

located at: SAME AS ABOVE

Equipment Description:

AIR POLLUTION CONTROL SYSTEM CONSISTING OF:

1. BAGHOUSE, ICM INC., MODEL 6060, ENVELOPE TYPE, 132 ENVELOPES, EACH 11" W X 3' - 3" L (6.2 SQUARE FEET PER BAG, TOTAL AREA OF 818 SQUARE FEET), WITH A 1 H.P. POWER SHAKER.

Conditions:

1. OPERATION OF THIS EQUIPMENT SHALL BE CONDUCTED IN COMPLIANCE WITH ALL DATA AND SPECIFICATIONS SUBMITTED WITH THE APPLICATION UNDER WHICH THIS PERMIT IS ISSUED UNLESS OTHERWISE NOTED BELOW.
2. THIS EQUIPMENT SHALL BE PROPERLY MAINTAINED AND KEPT IN GOOD OPERATING CONDITION AT ALL TIMES.
3. DUST COLLECTED IN THE BAGHOUSE SHALL BE DISCHARGED ONLY INTO A CLOSED CONTAINER.
4. A MECHANICAL GAUGE SHALL BE INSTALLED TO INDICATE, IN INCHES OF WATER COLUMN, THE STATIC PRESSURE DIFFERENTIAL ACROSS THE BAGS.



PERMIT TO OPERATE

9150 FLAIR DRIVE, EL MONTE, CALIFORNIA 91731

Permit No.
D32911
A/N 218447
Page 2

CONTINUATION OF PERMIT TO OPERATE

NOTICE

IN ACCORDANCE WITH RULE 206, THIS PERMIT TO OPERATE OR COPY SHALL BE POSTED ON OR WITHIN 8 METERS OF THE EQUIPMENT.

THIS PERMIT DOES NOT AUTHORIZE THE EMISSION OF AIR CONTAMINANTS IN EXCESS OF THOSE ALLOWED BY DIVISION 26 OF THE HEALTH AND SAFETY CODE OF THE STATE OF CALIFORNIA OR THE RULES OF THE AIR QUALITY MANAGEMENT DISTRICT. THIS PERMIT CANNOT BE CONSIDERED AS PERMISSION TO VIOLATE EXISTING LAWS, ORDINANCES, REGULATIONS OR STATUTES OF OTHER GOVERNMENT AGENCIES.

EXECUTIVE OFFICER

By Raquel Puerta/jg-5332
October 15, 1990



PERMIT TO OPERATE

9150 FLAIR DRIVE, EL MONTE, CALIFORNIA 91731

Permit No.
D32915
A/N 218449
Page 1

This initial permit shall be renewed by 11/1 ANNUALLY unless the equipment is moved, or changes ownership. If the billing for annual renewal fee (Rule 301.f) is not received by the expiration date, contact the District.

Legal Owner

Or Operator:

GENERAL ELECTRIC COMPANY
1923 EAST AVION ST.
ONTARIO, CA 91761
ATTN: DAVID W. LU

ID 11726

Equipment

located at: SAME AS ABOVE

Equipment Description:

AIR POLLUTION CONTROL SYSTEM CONSISTING OF:

1. BAGHOUSE, PAULI & GRIFFIN, PRAM 31, 4' - 6' W X 7' - 8" L X 7' - 7" H., CARTRIDGE TYPE, WITH TWO CARTRIDGES (TOTAL FILTER AREA 450 SQUARE FEET) WITH A HAND SHAKER MECHANISM.
2. BLOWER, 2 H.P. (640 CFM) VENTING THE CYCLONE SEPARATOR OF THE ABRASIVE BLAST CABINET DESCRIBED IN APPLICATION NO. 218446.

Conditions:

1. OPERATION OF THIS EQUIPMENT SHALL BE CONDUCTED IN COMPLIANCE WITH ALL DATA AND SPECIFICATIONS SUBMITTED WITH THE APPLICATION UNDER WHICH THIS PERMIT IS ISSUED UNLESS OTHERWISE NOTED BELOW.
2. THIS EQUIPMENT SHALL BE PROPERLY MAINTAINED AND KEPT IN GOOD OPERATING CONDITION AT ALL TIMES.
3. DUST COLLECTED IN THE BAGHOUSE SHALL BE DISCHARGED ONLY INTO A CLOSED CONTAINER.
4. A MECHANICAL GAUGE SHALL BE INSTALLED TO INDICATE, IN INCHES OF WATER COLUMN, THE STATIC PRESSURE DIFFERENTIAL ACROSS THE BAGS.

FILE COPY



PERMIT TO OPERATE

9150 FLAIR DRIVE, EL MONTE, CALIFORNIA 91731

Permit No.
D32915
A/N 218449
Page 2

CONTINUATION OF PERMIT TO OPERATE

NOTICE

IN ACCORDANCE WITH RULE 206, THIS PERMIT TO OPERATE OR COPY SHALL BE POSTED ON OR WITHIN 8 METERS OF THE EQUIPMENT.

THIS PERMIT DOES NOT AUTHORIZE THE EMISSION OF AIR CONTAMINANTS IN EXCESS OF THOSE ALLOWED BY DIVISION 26 OF THE HEALTH AND SAFETY CODE OF THE STATE OF CALIFORNIA OR THE RULES OF THE AIR QUALITY MANAGEMENT DISTRICT. THIS PERMIT CANNOT BE CONSIDERED AS PERMISSION TO VIOLATE EXISTING LAWS, ORDINANCES, REGULATIONS OR STATUTES OF OTHER GOVERNMENT AGENCIES.

EXECUTIVE OFFICER

By Raquel Puerta/jg-5332
October 15, 1990



PERMIT TO OPERATE

9150 FLAIR DRIVE, EL MONTE, CALIFORNIA 91731

Permit No.
D32912
A/N 218450
Page 1

This initial permit shall be renewed by 11/1 ANNUALLY unless the equipment is moved, or changes ownership. If the billing for annual renewal fee (Rule 301.5) is not received by the expiration date, contact the District.

**Legal Owner
Or Operator:**

GENERAL ELECTRIC COMPANY
1923 EAST AVION ST.
ONTARIO, CA 91761
ATTN: DAVID W. LU

ID 11726

Equipment

located at: SAME AS ABOVE

Equipment Description:

ABRASIVE BLASTING SYSTEM CONSISTING OF:

1. CABINET, GLOVE TYPE, ICM INC., MODEL C-10643 5' W X 5' L X 5' H.
2. CYCLONE SEPARATOR WITH PRESSURE POT.
3. ONE NOZZLE WITH A MAXIMUM INTERNAL DIAMETER OF 3/8 INCH.
4. PLANT AIR WITH A MAXIMUM DELIVERY RATE AT 70 PSI.

Conditions:

1. OPERATION OF THIS EQUIPMENT SHALL BE CONDUCTED IN COMPLIANCE WITH ALL DATA AND SPECIFICATIONS SUBMITTED WITH THE APPLICATION UNDER WHICH THIS PERMIT IS ISSUED UNLESS OTHERWISE NOTED BELOW.
2. THIS EQUIPMENT SHALL BE PROPERLY MAINTAINED AND KEPT IN GOOD OPERATING CONDITION AT ALL TIMES.
3. THIS EQUIPMENT SHALL NOT BE OPERATED UNLESS IT IS VENTED TO AN AIR POLLUTION CONTROL EQUIPMENT THAT HAS BEEN ISSUED WITH A PERMIT TO OPERATE.
4. THE ABRASIVE BLASTING OPERATION SHALL COMPLY WITH THE REQUIREMENTS OF RULE 1140.



PERMIT TO OPERATE

9150 FLAIR DRIVE, EL MONTE, CALIFORNIA 91731

Permit No.
D32912
A/N 218450
Page 2

CONTINUATION OF PERMIT TO OPERATE

NOTICE

IN ACCORDANCE WITH RULE 206, THIS PERMIT TO OPERATE OR COPY SHALL BE POSTED ON OR WITHIN 8 METERS OF THE EQUIPMENT.

THIS PERMIT DOES NOT AUTHORIZE THE EMISSION OF AIR CONTAMINANTS IN EXCESS OF THOSE ALLOWED BY DIVISION 26 OF THE HEALTH AND SAFETY CODE OF THE STATE OF CALIFORNIA OR THE RULES OF THE AIR QUALITY MANAGEMENT DISTRICT. THIS PERMIT CANNOT BE CONSIDERED AS PERMISSION TO VIOLATE EXISTING LAWS, ORDINANCES, REGULATIONS OR STATUTES OF OTHER GOVERNMENT AGENCIES.

EXECUTIVE OFFICER

By Raquel Puerta/jg-5332
October 15, 1990



PERMIT TO OPERATE

This initial permit must be renewed ANNUALLY unless the equipment is moved, or changes ownership.
If the billing for annual renewal fee (Rule 301.f) is not received by the expiration date, contact the District.

LEGAL OWNER
OR OPERATOR:

GE ENGINE SERVICES
1923 E AVION ST
ONTARIO, CA 91761-7766

ID 061160

Equipment Location: 2264 AVION DR, ONTARIO, CA 91761

Equipment Description:

TEST CELL NO.2, JET ENGINES, 243' L. X 72' W. X 57' H., CONSISTING OF:

1. INLET STACK, 29' W. X 29' L. X 32' H.
2. JET CELL AREA.
3. AUGMENTER.
4. EXHAUST STACK WITH ACOUSTICS, 36' L. X 36' W. X 57' H.

Conditions:

- 1) OPERATION OF THIS EQUIPMENT SHALL BE CONDUCTED IN ACCORDANCE WITH ALL DATA AND SPECIFICATIONS SUBMITTED WITH THE APPLICATION UNDER WHICH THIS PERMIT IS ISSUED UNLESS OTHERWISE NOTED BELOW.
- 2) THIS EQUIPMENT SHALL BE PROPERLY MAINTAINED AND KEPT IN GOOD OPERATING CONDITION AT ALL TIMES.
- 3) THE MAXIMUM DAILY EMISSIONS FROM THIS TEST CELL SHALL NOT EXCEED THE FOLLOWING LIMITS:

CONTAMINANT	EMISSION (LB/DAY)
VOLATILE ORGANIC COMPOUNDS	2387
NITROGEN OXIDES	3966
CARBON MONOXIDE	4039
PARTICULATE MATTER <= 10 MICRONS	29
SULFUR OXIDES	684



PERMIT TO OPERATE

CONTINUATION OF PERMIT TO OPERATE

- 4) THE EMISSIONS FROM THIS CELL SHALL NOT EXCEED THE FOLLOWING BASED ON A 30-DAY AVERAGE:

CONTAMINANT	EMISSION (LB/DAY)
VOLATILE ORGANIC COMPOUNDS	2387
NITROGEN OXIDES	1633
CARBON MONOXIDE	4039
PARTICULATE MATTER <= 10 MICRONS	12
SULFUR OXIDES	282

- 5) A COMPUTER TRACKING SYSTEM SHALL BE USED TO CONTINUOUSLY MONITOR THE FUEL FLOW RATE DURING THE TURBINE TEST. THE COMPUTER TRACKING SYSTEM SHALL BE ABLE TO CONTINUOUSLY CALCULATE THE EMISSIONS BY MULTIPLYING THE FUEL FLOW RATE BY A DISTRICT APPROVED ENGINE SPECIFIC EMISSIONS FACTOR.
- 6) RECORDS SHALL BE MAINTAINED TO PROVE IN COMPLIANCE WITH CONDITIONS 3 AND 4. THE RECORDS SHALL BE KEPT FOR AT LEAST FIVE YEARS AND MADE AVAILABLE TO DISTRICT PERSONNEL UPON REQUEST.
- 7) PERMIT SHIELD. NOT WITHSTANDING THE OTHER REQUIREMENTS AND CONDITIONS IN THIS PERMIT, THIS EQUIPMENT IS NOT SUBJECT TO THE FOLLOWING REQUIREMENTS:

DISTRICT RULE 404, AS AMENDED ON FEBRUARY 7, 1986
 DISTRICT RULE 405, AS AMENDED ON FEBRUARY 7, 1986
 DISTRICT RULE 407, AS AMENDED ON APRIL 2, 1982
 DISTRICT RULE 409, AS AMENDED ON AUGUST 7, 1981
 DISTRICT RULE 474, AS AMENDED ON DECEMBER 4, 1981
 DISTRICT RULE 1134, AS AMENDED ON AUGUST 8, 1997
 DISTRICT REGULATION XX, AS AMENDED IN 1997
 FEDERAL REGULATION 40 CFR PART 60 SUBPART GG, AS AMENDED IN 1995

NOTICE

IN ACCORDANCE WITH RULE 206, THIS PERMIT TO OPERATE OR COPY SHALL BE POSTED ON OR WITHIN 8 METERS OF THE EQUIPMENT.



SOUTH COAST AIR QUALITY MANAGEMENT DISTRICT
21865 East Copley Drive, Diamond Bar, CA 91765

PERMIT TO OPERATE

page 3
Permit No.
F34703
A/N 341151

CONTINUATION OF PERMIT TO OPERATE

THIS PERMIT DOES NOT AUTHORIZE THE EMISSION OF AIR CONTAMINANTS IN EXCESS OF THOSE ALLOWED BY DIVISION 26 OF THE HEALTH AND SAFETY CODE OF THE STATE OF CALIFORNIA OR THE RULES OF THE AIR QUALITY MANAGEMENT DISTRICT. THIS PERMIT CANNOT BE CONSIDERED AS PERMISSION TO VIOLATE EXISTING LAWS, ORDINANCES, REGULATIONS OR STATUTES OF OTHER GOVERNMENT AGENCIES.

EXECUTIVE OFFICER

Dorris M. Bailey

By Dorris M. Bailey/tt01
10/27/2000

FILE COPY



PERMIT TO OPERATE

Legal Owner
Or Operator:

BEEHCRAFT WEST - ONTARIO
ATTENTION SHAWN A BEAVER
2161 E. AVION STREET
ONTARIO, CA 91761

ID 039787

Equipment
located at: SAME

Equipment Description:

AVIATION GAS AND JET-A FUEL STORAGE AND AIRCRAFT FUELING FACILITY
CONSISTING OF:

1. ONE (1) AVIATION GASOLINE UNDERGROUND STORAGE TANK, CAPACITY 15,000 GALLONS, WITH A BALANCE TYPE PHASE I VAPOR RECOVERY SYSTEM, SUBMERGED TUBE, AND OFFSET FILL.
2. TWO (2) 20,000 AND ONE (1) 15,000 GALLON JET-A FUEL UNDERGROUND STORAGE TANKS, WITH A BALANCE TYPE PHASE I VAPOR RECOVERY SYSTEM, SUBMERGED TUBE, AND OFFSET FILL.
3. ONE (1) AVIATION GASOLINE DISPENSING SYSTEM LOCATED AT THE WEST PAD CONSISTING OF ONE DISPENSER WITH A HOSE (2" X 12') REEL DISPENSING NOZZLE.
4. ONE (1) JET-A GASOLINE DISPENSING SYSTEM LOCATED AT THE EAST PAD CONSISTING OF ONE DISPENSER WITH A HOSE (2.5" X 12') REEL DISPENSING NOZZLE.

Conditions:

1. OPERATION OF THIS EQUIPMENT SHALL BE CONDUCTED IN COMPLIANCE WITH ALL DATA AND SPECIFICATIONS SUBMITTED WITH THE APPLICATION UNDER WHICH THIS PERMIT IS ISSUED UNLESS OTHERWISE NOTED BELOW.
2. THIS EQUIPMENT SHALL BE PROPERLY MAINTAINED AND KEPT IN GOOD OPERATING CONDITION AT ALL TIMES.
3. PHASE I VAPOR RECOVERY SYSTEM SHALL BE IN FULL OPERATION WHENEVER THE AVIATION GASOLINE TANK IS BEING FILLED. THIS SYSTEM SHALL BE INSTALLED, OPERATED AND MAINTAINED TO MEET CARB CERTIFICATION REQUIREMENT.
4. THE TOTAL MAXIMUM AMOUNT OF AVIATION GASOLINE TRANSFERRED INTO THE STORAGE TANK AND LOADED INTO THE TANK TRUCKS SHALL NOT EXCEED 10,000 GALLONS PER MONTH.



SOUTH COAST AIR QUALITY MANAGEMENT DISTRICT
21865 East Copley Drive, Diamond Bar, CA 91765

PERMIT TO OPERATE

Permit No.

068049

5/11/93

Page 2

5. THE TOTAL MAXIMUM AMOUNT OF JET-A FUEL TRANSFERRED INTO THE STORAGE TANKS AND LOADED INTO THE TANK TRUCKS SHALL NOT EXCEED 510,000 GALLONS PER MONTH.
6. RECORDS OF THE DAILY AND MONTHLY AVIATION GASOLINE AND JET FUEL RECEIVED AND LOADED INTO TANK TRUCKS SHALL BE MAINTAINED FOR A PERIOD OF TWO YEARS AND MADE AVAILABLE TO THE DISTRICT PERSONNEL UPON REQUEST.

NOTICE

IN ACCORDANCE WITH RULE 206, THIS PERMIT TO OPERATE OR COPY SHALL BE POSTED ON OR WITHIN 8 METERS OF THE EQUIPMENT.

THIS PERMIT DOES NOT AUTHORIZE THE EMISSION OF AIR CONTAMINANTS IN EXCESS OF THOSE ALLOWED BY DIVISION 26 OF THE HEALTH AND SAFETY CODE OF THE STATE OF CALIFORNIA OR THE RULES OF THE AIR QUALITY MANAGEMENT DISTRICT. THIS PERMIT CANNOT BE CONSIDERED AS PERMISSION TO VIOLATE EXISTING LAWS, ORDINANCES, REGULATIONS OR STATUTES OF OTHER GOVERNMENT AGENCIES.

EXECUTIVE OFFICER

Dorris M. Bailey

By Dorris M. Bailey/nd
01/11/93

FILE COPY



PERMIT TO OPERATE

Legal Owner
Or Operator:

BEEHCRAFT WEST - ONTARIO
ATTENTION SHAWN A BEAVER
2161 E. AVION STREET
ONTARIO, CA 91761

ID 039787

Equipment
located at: SAME

Equipment Description:

AVIATION GAS AND JET-A FUEL STORAGE AND AIRCRAFT FUELING FACILITY
CONSISTING OF:

1. ONE (1) AVIATION GASOLINE UNDERGROUND STORAGE TANK, CAPACITY 15,000 GALLONS, WITH A BALANCE TYPE PHASE I VAPOR RECOVERY SYSTEM, SUBMERGED TUBE, AND OFFSET FILL.
2. TWO (2) 20,000 AND ONE (1) 15,000 GALLON JET-A FUEL UNDERGROUND STORAGE TANKS, WITH A BALANCE TYPE PHASE I VAPOR RECOVERY SYSTEM, SUBMERGED TUBE, AND OFFSET FILL.
3. ONE (1) AVIATION GASOLINE DISPENSING SYSTEM LOCATED AT THE WEST PAD CONSISTING OF ONE DISPENSER WITH A HOSE (2" X 12') REEL DISPENSING NOZZLE.
4. ONE (1) JET-A GASOLINE DISPENSING SYSTEM LOCATED AT THE EAST PAD CONSISTING OF ONE DISPENSER WITH A HOSE (2.5" X 12') REEL DISPENSING NOZZLE.

Conditions:

1. OPERATION OF THIS EQUIPMENT SHALL BE CONDUCTED IN COMPLIANCE WITH ALL DATA AND SPECIFICATIONS SUBMITTED WITH THE APPLICATION UNDER WHICH THIS PERMIT IS ISSUED UNLESS OTHERWISE NOTED BELOW.
2. THIS EQUIPMENT SHALL BE PROPERLY MAINTAINED AND KEPT IN GOOD OPERATING CONDITION AT ALL TIMES.
3. PHASE I VAPOR RECOVERY SYSTEM SHALL BE IN FULL OPERATION WHENEVER THE AVIATION GASOLINE TANK IS BEING FILLED. THIS SYSTEM SHALL BE INSTALLED, OPERATED AND MAINTAINED TO MEET CARB CERTIFICATION REQUIREMENT.
4. THE TOTAL MAXIMUM AMOUNT OF AVIATION GASOLINE TRANSFERRED INTO THE STORAGE TANK AND LOADED INTO THE TANK TRUCKS SHALL NOT EXCEED 10,000 GALLONS PER MONTH.



SOUTH COAST AIR QUALITY MANAGEMENT DISTRICT
21865 East Copley Drive, Diamond Bar, CA 91765

PERMIT TO OPERATE

Permit No.
068049
5/14
Page 2

5. THE TOTAL MAXIMUM AMOUNT OF JET-A FUEL TRANSFERRED INTO THE STORAGE TANKS AND LOADED INTO THE TANK TRUCKS SHALL NOT EXCEED 510,000 GALLONS PER MONTH.
6. RECORDS OF THE DAILY AND MONTHLY AVIATION GASOLINE AND JET FUEL RECEIVED AND LOADED INTO TANK TRUCKS SHALL BE MAINTAINED FOR A PERIOD OF TWO YEARS AND MADE AVAILABLE TO THE DISTRICT PERSONNEL UPON REQUEST.

NOTICE

IN ACCORDANCE WITH RULE 206, THIS PERMIT TO OPERATE OR COPY SHALL BE POSTED ON OR WITHIN 8 METERS OF THE EQUIPMENT.

THIS PERMIT DOES NOT AUTHORIZE THE EMISSION OF AIR CONTAMINANTS IN EXCESS OF THOSE ALLOWED BY DIVISION 26 OF THE HEALTH AND SAFETY CODE OF THE STATE OF CALIFORNIA OR THE RULES OF THE AIR QUALITY MANAGEMENT DISTRICT. THIS PERMIT CANNOT BE CONSIDERED AS PERMISSION TO VIOLATE EXISTING LAWS, ORDINANCES, REGULATIONS OR STATUTES OF OTHER GOVERNMENT AGENCIES.

EXECUTIVE OFFICER

Dorris M. Bailey

By Dorris M. Bailey/nd
01/11/93

FILE COPY



SOUTH COAST AIR QUALITY MANAGEMENT DISTRICT
21865 East Copley Drive, Diamond Bar, CA 91765

PERMIT TO CONSTRUCT/OPERATE

Permit No.
D68049
A/N 275851
Page 1

This initial permit shall be renewed by 2/16 ANNUALLY unless the equipment is moved, or changes ownership. If the billing for annual renewal fee (Title 301.6) is not received by the expiration date, contact the District.

Legal Owner
Or Operator:

POWERINE OIL CO. UNIT NO. 20
12354 LAKE LAND ROAD
SANTA FE SPRINGS, CA 90670-3856
ATTN: JUNE CHRISTMAN

ID 022024

Equipment

located at: SAME AS ABOVE

Equipment Description:

STORAGE TANK NO. 27089, 70'-0" D. X 40'-0" H., 27,000 BBL. CAPACITY, FIXED ROOF, VENTED TO VAPOR RECOVERY SYSTEM NO.3, 5 HP TANK MIXER WITH MECHANICAL SEAL.

Conditions:

1. OPERATION OF THIS EQUIPMENT SHALL BE CONDUCTED IN COMPLIANCE WITH ALL DATA AND SPECIFICATIONS SUBMITTED WITH THE APPLICATION UNDER WHICH THIS PERMIT IS ISSUED UNLESS OTHERWISE NOTED BELOW.
2. THIS EQUIPMENT SHALL BE PROPERLY MAINTAINED AND KEPT IN GOOD OPERATING CONDITION AT ALL TIMES.
3. WHEN STORING ORGANIC LIQUID HAVING A VAPOR PRESSURE OF 77.5 MM Hg (1.5 PSIA) OR GREATER UNDER ACTUAL STORAGE CONDITIONS, TANK NO. 27089 SHALL BE CONNECTED TO A VAPOR CONTROL SYSTEM WHICH HAS BEEN ISSUED AN OPERATING PERMIT BY THE EXECUTIVE OFFICER.
4. THIS TANK SHALL NOT BE USED FOR STORING ORGANIC LIQUID HAVING A VAPOR PRESSURE OF 569 MM Hg (11 PSIA) OR GREATER UNDER ACTUAL STORAGE CONDITIONS.
5. THROUGHPUT TO THIS TANK OF ORGANIC LIQUIDS WITH A MAXIMUM TRUE VAPOR PRESSURE OF 11 PSIA SHALL NOT EXCEED 5000 BBL/DAY.

FILE COPY



SOUTH COAST AIR QUALITY MANAGEMENT DISTRICT
21865 East Copley Drive, Diamond Bar, CA 91765

PERMIT TO CONSTRUCT/OPERATE

Permit No.
D68049
A/N 275851
Page 2

CONTINUATION OF PERMIT TO CONSTRUCT/OPERATE

NOTICE

IN ACCORDANCE WITH RULE 206, THIS PERMIT TO OPERATE OR COPY SHALL BE POSTED ON OR WITHIN 8 METERS OF THE EQUIPMENT.

THIS PERMIT DOES NOT AUTHORIZE THE EMISSION OF AIR CONTAMINANTS IN EXCESS OF THOSE ALLOWED BY DIVISION 26 OF THE HEALTH AND SAFETY CODE OF THE STATE OF CALIFORNIA OR THE RULES OF THE AIR QUALITY MANAGEMENT DISTRICT. THIS PERMIT CANNOT BE CONSIDERED AS PERMISSION TO VIOLATE EXISTING LAWS, ORDINANCES, REGULATIONS OR STATUTES OF OTHER GOVERNMENT AGENCIES.

EXECUTIVE OFFICER

Dorris M. Bailey
By Dorris M. Bailey/gl
1/11/93

FILE COPY



SOUTH COAST AIR QUALITY MANAGEMENT DISTRICT

PERMIT to OPERATE

E 03289

COLTON OFFICE - 22850 Cobley Drive, Colton, California 92324

Operation under this permit must be conducted in compliance with all information included with the initial application and the initial permit conditions. The equipment must be properly maintained and kept in good operating condition at all times. In accordance with Rule 206, this Permit to Operate or copy must be posted on or within 8 meters of equipment.

LEGAL OWNER OR OPERATOR: General Electric Company

App'l. No. 00720E

EQUIPMENT LOCATED AT: Ontario International Airport, Ontario, California

EQUIPMENT DESCRIPTION AND CONDITIONS:

Vapor Degreaser, Autosonics Model 656500, 78" x 78" x 72" Deep, with Thirty - 1.75 KVA Heating Elements, 0.5 HP Spray Pump, Chilled Water Ring, and 0.5 HP Transfer Pump to Autosonics Model 90E Still with Eighteen 2 KVA Heating Elements. Uses 1,1 Trichloroethane as Solvent.

FILE COPY

Condition:

Change of solvent from that cited in equipment description shall not be made without written approval from this District.

This initial permit must be renewed by November 13, 1980 or an earlier date if equipment is moved, altered, or changes ownership. If billing for annual renewal fee (Rule 301) not received by expiration date, contact Zone office above.

This permit does not authorize the emission of air contaminants in excess of those allowed by Division 26 of the Health and Safety Code of the State of California or the Rules of the Air Quality Management District. This permit cannot be considered as permission to violate existing laws, ordinances, regulations or statutes of other government agencies.

Permit Fee Covered by Filing Fee

EXECUTIVE OFFICER

BY

Juanice J. Moore

DATE

November 13, 1979

VOID UNLESS VALIDATED



SOUTH COAST AIR QUALITY MANAGEMENT DISTRICT

PERMIT to OPERATE

E 03290

COLTON OFFICE - 22850 Cooley Drive, Colton, California 92324

Operation under this permit must be conducted in compliance with all information included with the initial application and the initial permit conditions. The equipment must be properly maintained and kept in good operating condition at all times. In accordance with Rule 206, this Permit to Operate or copy must be posted on or within 8 meters of equipment.

LEGAL OWNER
OR OPERATOR: General Electric Company

Appl. No. 00721E

EQUIPMENT
LOCATED AT: Ontario International Airport, Ontario, California

EQUIPMENT DESCRIPTION AND CONDITIONS:

Air Pollution Control Scrubbing System, Consisting of: Two Systems Engineering Associates Packed Column Scrubbers in Parallel with Common Inlet Header and Electrical Interlock, Each 7' x 7' x 9' High with 25 HP 20,000 CFM Exhaust Fan and 1.5 HP, 50 gpm Water Pump, Vents Exempt Cleaning Line Using Aqueous Solutions.
Total - 53 HP.

FILE COPY

Condition:

This equipment must be kept in good operating condition at all times.

This initial permit must be renewed by November 13, 1980 or an earlier date if equipment is moved, altered, or changes ownership. If billing for annual renewal fee (Rule 301.1) not received by expiration date, contact Zone office above.

This permit does not authorize the emission of air contaminants in excess of those allowed by Division 26 of the Health and Safety Code of the State of California or the Rules of the Air Quality Management District. This permit cannot be considered as permission to violate existing laws, ordinances, regulations or statutes of other government agencies.

EXECUTIVE OFFICER

BY *James J. Moore*

DATE November 13, 1979

C C D03 50000a #13E

VOID UNLESS VALIDATED

**PERMIT to OPERATE**

E 03291

COLTON OFFICE - 22850 Cooley Drive, Colton, California 92324

Operation under this permit must be conducted in compliance with all information included with the initial application and the initial permit conditions. The equipment must be properly maintained and kept in good operating condition at all times. In accordance with Rule 206, this Permit to Operate or copy must be posted on or within 8 meters of equipment.

LEGAL OWNER
OR OPERATOR: General Electric Company

App'l. No. 00722E

EQUIPMENT
LOCATED AT: Ontario International Airport, Ontario, California

EQUIPMENT DESCRIPTION AND CONDITIONS:

Abrasive Blast Cabinet No. 1, ICM 4800 Superhone Style III, 54" x 54" x 40", with Aspirated Feed Pot, and Cyclone Abrasive Reclaimer.

Condition:

This equipment shall not be operated unless it is vented to functional air pollution control equipment which is operating under a valid permit issued by this District.

This initial permit must be renewed by **November 13, 1980** or an earlier date if equipment is moved, altered, or changes ownership. If billing for annual renewal fee (Rule 301.1) not received by expiration date, contact Zone office above.

This permit does not authorize the emission of air contaminants in excess of those allowed by Division 26 of the Health and Safety Code of the State of California or the Rules of the Air Quality Management District. This permit cannot be considered as permission to violate existing laws, ordinances, regulations or statutes of other government agencies.

C C004 50000a #13R

EXECUTIVE OFFICER

BY *James A. Miller*

DATE November 13, 1979

VOID UNLESS VALIDATED



SOUTH COAST AIR QUALITY MANAGEMENT DISTRICT

PERMIT to OPERATE

E 03292

COLTON OFFICE - 22850 Cooley Drive, Colton, California 92324

Operation under this permit must be conducted in compliance with all information included with the initial application and the initial permit conditions. The equipment must be properly maintained and kept in good operating condition at all times. In accordance with Rule 206, this Permit to Operate or copy must be posted on or within 8 meters of equipment.

LEGAL OWNER
OR OPERATOR: General Electric Company

Appl. No. 00723E

EQUIPMENT
LOCATED AT: Ontario International Airport, Ontario, California

EQUIPMENT DESCRIPTION AND CONDITIONS:

Air Pollution Control Baghouse, ICM Model SS 400-E with 385 Ft² Filter Area, 1,350 ACFM, and 5 HP Exhaust Fan, Venting Abrasive Blast Cabinet No. 1.

Total - 5 HP.

Condition:

This equipment must be kept in good operating condition at all times.

FILE COPY

This initial permit must be renewed by **November 13, 1980** or an earlier date if equipment is moved, altered, or changes ownership. If billing for annual renewal fee (Rule 301.1) not received by expiration date, contact Zone office above.

This permit does not authorize the emission of air contaminants in excess of those allowed by Division 26 of the Health and Safety Code of the State of California or the Rules of the Air Quality Management District. This permit cannot be considered as permission to violate existing laws, ordinances, regulations or statutes of other government agencies.

C 005 5000a #13R

VOID UNLESS VALIDATED

EXECUTIVE OFFICER

BY *James A. Moore*

DATE November 13, 1979



SOUTH COAST AIR QUALITY MANAGEMENT DISTRICT

PERMIT to OPERATE

COLTON OFFICE - 22850 Cooley Drive, Colton, California 92324

E 03293

Operation under this permit must be conducted in compliance with all information included with the initial application and the initial permit conditions. The equipment must be properly maintained and kept in good operating condition at all times. In accordance with Rule 206, this Permit to Operate or copy must be posted on or within 8 meters of equipment.

LEGAL OWNER
OR OPERATOR: General Electric Company

Appl. No. 00724E

EQUIPMENT
LOCATED AT: Ontario International Airport, Ontario, California

EQUIPMENT DESCRIPTION AND CONDITIONS:

Abrasive Blast Cabinet No. 2, ICM 4800 Superhone Style III, 54" x 54" x 40", with 150 lb. Pressure Pot and Cyclone Abrasive Reclaimer.

Condition:

This equipment shall not be operated unless it is vented to functional air pollution control equipment which is operating under a valid permit issued by this District.

This initial permit must be renewed by November 13, 1980 or an earlier date if equipment is moved, altered, or changes ownership. If billing for annual renewal fee (Rule 301.1) not received by expiration date, contact Zone office above.

This permit does not authorize the emission of air contaminants in excess of those allowed by Division 26 of the Health and Safety Code of the State of California or the Rules of the Air Quality Management District. This permit cannot be considered as permission to violate existing laws, ordinances, regulations or statutes of other government agencies.

C CDBE 50P0Da F13R

VOID UNLESS VALIDATED

EXECUTIVE OFFICER

BY

James A. Moore

DATE

November 13, 1979

FILE COPY

**PERMIT to OPERATE**

E 03294

COLTON OFFICE - 22850 Cooley Drive, Colton, California 92324

Operation under this permit must be conducted in compliance with all information included with the initial application and the initial permit conditions. The equipment must be properly maintained and kept in good operating condition at all times. In accordance with Rule 206, this Permit to Operate or copy must be posted on or within 8 meters of equipment.

LEGAL OWNER
OR OPERATOR: General Electric Company

Appl. No. 00725E

EQUIPMENT
LOCATED AT: Ontario International Airport, Ontario, California

EQUIPMENT DESCRIPTION AND CONDITIONS:

Air Pollution Control Baghouse, ICM Model SS 400-E with 385 Ft² Filter Area, 1,350 ACFM, and 5 HP Exhaust Fan, Venting Abrasive Blast Cabinet No. 2.

Total - 5 HP

Condition:

This equipment must be kept in good operating condition at all times.

FILE COPY

This initial permit must be renewed by November 13, 1980 or an earlier date if equipment is moved, altered, or changes ownership. If billing for annual renewal fee (Rule 301.1) not received by expiration date, contact Zone office above.

This permit does not authorize the emission of air contaminants in excess of those allowed by Division 26 of the Health and Safety Code of the State of California or the Rules of the Air Quality Management District. This permit cannot be considered as permission to violate existing laws, ordinances, regulations or statutes of other government agencies.

EXECUTIVE OFFICER

BY

James F. Motter

DATE November 13, 1979

C C 007 50000a #13R

VOID UNLESS VALIDATED

**PERMIT to OPERATE**

E 03295

COLTON OFFICE - 22850 Cooley Drive, Colton, California 92324

Operation under this permit must be conducted in compliance with all information included with the initial application and the initial permit conditions. The equipment must be properly maintained and kept in good operating condition at all times. In accordance with Rule 206, this Permit to Operate or copy must be posted on or within 8 meters of equipment.

LEGAL OWNER
OR OPERATOR

General Electric Company

Appl. No. 00726E

EQUIPMENT
LOCATED AT.

Ontario International Airport, Ontario, California

EQUIPMENT DESCRIPTION AND CONDITIONS:

Abrasive Blast Cabinet, Vacu Blast Model Mark IIP, 3'6" x 5'7" x 8' High with Cyclone Abrasive Classifier and One Ft³ Abrasive Supply Pot.

Condition:

This equipment shall not be operated unless it is vented to functional air pollution control equipment which is operating under a valid permit issued by this District.

This initial permit must be renewed by November 13, 1980 or an earlier date if equipment is moved, altered, or changes ownership. If billing for annual renewal fee (Rule 301.1) not received by expiration date, contact Zone office above.

This permit does not authorize the emission of air contaminants in excess of those allowed by Division 26 of the Health and Safety Code of the State of California, or the Rules of the Air Quality Management District. This permit cannot be considered as permission to violate existing laws, ordinances, regulations or statutes of other government agencies.

EXECUTIVE OFFICER

BY

Joyce A Moore

DATE November 13, 1979

C

C 008

5090Da F13R

VOID UNLESS VALIDATED

FILE COPY

**PERMIT to OPERATE**

E 03296

COLTON OFFICE - 22850 Cooley Drive, Colton, California 92324

Operation under this permit must be conducted in compliance with all information included with the initial application and the initial permit conditions. The equipment must be properly maintained and kept in good operating condition at all times. In accordance with Rule 206, this Permit to Operate or copy must be posted on or within 8 meters of equipment.

LEGAL OWNER
OR OPERATOR: General Electric Company

App. No. 00727E

EQUIPMENT
LOCATED AT: Ontario International Airport, Ontario, California

EQUIPMENT DESCRIPTION AND CONDITIONS:

Air Pollution Control Baghouse, Vacu Blast Model Mark III with 300 Ft² Manually Cleaned Bag Area and 3 HP; 1,200 CFM Exhaust Fan. Vents Abrasive Blast Cabinet.

Total - 5 HP.

Condition:

This equipment must be kept in good operating condition at all times.

This initial permit must be renewed by **November 13, 1980** or an earlier date if equipment is moved, altered, or changes ownership. If billing for annual renewal fee (Rule 301.1) not received by expiration date, contact Zone office above.

This permit does not authorize the emission of air contaminants in excess of those allowed by Division 26 of the Health and Safety Code of the State of California or the Rules of the Air Quality Management District. This permit cannot be considered as permission to violate existing laws, ordinances, regulations or statutes of other government agencies.

G 0009 5090Da #13E

VOID UNLESS VALIDATED

EXECUTIVE OFFICER

BY

J. [Signature]

DATE

November 13, 1979

FILE COPY



PERMIT to OPERATE

E 03297

COLTON OFFICE - 22850 Cooley Drive, Colton, California 92324

Operation under this permit must be conducted in compliance with all information included with the initial application and the initial permit conditions. The equipment must be properly maintained and kept in good operating condition at all times. In accordance with Rule 206, this Permit to Operate or copy must be posted on or within 8 meters of equipment.

LEGAL OWNER OR OPERATOR: General Electric Company

App'l. No. 00728E

EQUIPMENT LOCATED AT: Ontario International Airport, Ontario, California

EQUIPMENT DESCRIPTION AND CONDITIONS: Paint Spray Control System, consisting of: Binks Dynaprecipitor Wash Spray Booth Model WE10-7-TLH, 10' x 7' x 5' with 5 HP Exhaust Fan and 5 HP Water Pump in Series with Filter Bank Having Eighteen - 20" x 20" Exhaust Filters. Total - 10 HP.

Conditions:

1. All paint shall be non-photochemically reactive if the total paint and solvent used (exclusive of water-reducible coatings) is more than six gallons per day.
2. All solvent (diluent/thinner/reducer/cleaner) shall be non-photochemically reactive.
3. Filters shall be maintained in a tightly mounted and dimensionally stable condition free of excessive deposits or interference with air flow passages.

REMOVED
784
IMAGITIVE

FILE COPY

This initial permit must be renewed by November 13, 1980 or an earlier date if equipment is moved, altered, or changes ownership. If billing for annual renewal fee (Rule 301) not received by expiration date, contact Zone office above.

This permit does not authorize the emission of air contaminants in excess of those allowed by Division 26 of the Health and Safety Code of the State of California or the Rules of the Air Quality Management District. This permit cannot be considered as permission to violate existing laws, ordinances, regulations or statutes of other government agencies.

EXECUTIVE OFFICER

BY: *James A. Moore*

DATE: November 13, 1979

C C 010 100000a F13R

VOID UNLESS VALIDATED

**PERMIT to OPERATE**

E 03298

COLTON OFFICE - 22850 Copley Drive, Colton, California 92324

Operation under this permit must be conducted in compliance with all information included with the initial application and the initial permit conditions. The equipment must be properly maintained and kept in good operating condition at all times. In accordance with Rule 206, this Permit to Operate or copy must be posted on or within 6 meters of equipment.

LEGAL OWNER
OR OPERATOR:

General Electric Company

App'l. No. 00729E

EQUIPMENT
LOCATED AT:

Ontario International Airport, Ontario, California

EQUIPMENT DESCRIPTION AND CONDITIONS:

Metallizing Spray Booth, Binks Model WE-12-8-T Water Wash Type, 12' x 8' x 10' Depth with 5 HP - 396 GPM, Water Pump and 7.5 HP 11,750 CFM Exhaust Fan.

Total - 12.5 HP.

Condition:

This equipment must be kept in good operating condition at all times.

This initial permit must be renewed by **November 13, 1980** or an earlier date if equipment is moved, altered, or changes ownership. If billing for annual renewal fee (Rule 301.1) not received by expiration date, contact Zone office above.

This permit does not authorize the emission of air contaminants in excess of those allowed by Division 26 of the Health and Safety Code of the State of California or the Rules of the Air Quality Management District. This permit cannot be considered as permission to violate existing laws, ordinances, regulations or statutes of other government agencies.

G GB11 100000a #13R

VOID UNLESS VALIDATED

EXECUTIVE OFFICER

BY

Janice + Moore

DATE

November 13, 1979

FILE COPY



SOUTH COAST AIR QUALITY MANAGEMENT DISTRICT

PERMIT to OPERATE

E 03299

COLTON OFFICE - 22850 Cooley Drive, Colton, California 92324

Operation under this permit must be conducted in compliance with all information included with the initial application and the initial permit conditions. The equipment must be properly maintained and kept in good operating condition at all times. In accordance with Rule 206, this Permit to Operate or copy must be posted on or within 8 meters of equipment.

LEGAL OWNER
OR OPERATOR: General Electric Company

App'l. No. 00730E

EQUIPMENT
LOCATED AT: Ontario International Airport, Ontario, California

EQUIPMENT DESCRIPTION AND CONDITIONS:

Paint Spray Booth, Bnks Automotive Type, 17' x 17' x 35' with Thirty-six 20" x 20" Exhaust Filters and 5 HP Exhaust Fan.

Total - 5 HP.

Conditions:

1. All solvent (diluent/thinner/reducer/cleaner) shall be non-photochemically reactive.
2. Filters shall be maintained in a tightly mounted and dimensionally stable condition free of excessive deposits or interference with air flow passages.

FILE COPY

This initial permit must be renewed by November 13, 1980 or an earlier date if equipment is moved, altered, or changes ownership. If billing for annual renewal fee (Rule 301.1) not received by expiration date, contact Zone office above.

This permit does not authorize the emission of air contaminants in excess of those allowed by Division 26 of the Health and Safety Code of the State of California or the Rules of the Air Quality Management District. This permit cannot be considered as permission to violate existing laws, ordinances, regulations or statutes of other government agencies.

EXECUTIVE OFFICER

BY

James F. Moore

DATE

November 13, 1979

C C 012 5000a F13R

VOID UNLESS VALIDATED



PERMIT TO OPERATE

~~This permit shall be rendered void, null and inoperative unless the equipment is approved or changes approved by the District for annual renewal See Rule 501.1. It is not received by the applicant's date, unless the District~~

Legal Owner
Or Operator:

BEEHCRAFT WEST - ONTARIO
2161 E. AVION STREET
ONTARIO, CA 91761
ATTN: SHAWN A. BEAVER

ID 039787

Equipment

located at: SAME AS ABOVE

Equipment Description:

- 1) 1 GASOLINE DISPENSING NOZZLE, EQUIPPED WITH PHASE II VAPOR RECOVERY SYSTEM, BALANCE RETRACTOR.
- 2) 1- GASOLINE UNDERGROUND STORAGE TANK, 6,000-GALLON CAPACITY, EQUIPPED WITH PHASE I VAPOR RECOVERY SYSTEM, NOT METHANOL COMPATIBLE.

Conditions:

1. OPERATION OF THIS EQUIPMENT SHALL BE CONDUCTED IN COMPLIANCE WITH ALL DATA AND SPECIFICATIONS SUBMITTED WITH THE APPLICATION UNDER WHICH THIS PERMIT IS ISSUED UNLESS OTHERWISE NOTED BELOW.
2. THIS EQUIPMENT SHALL BE PROPERLY MAINTAINED AND KEPT IN GOOD OPERATING CONDITION AT ALL TIMES.
3. PHASE I VAPOR RECOVERY SYSTEMS SHALL BE IN FULL OPERATION WHENEVER FUEL IS BEING TRANSFERRED INTO STORAGE TANKS.
4. PHASE II VAPOR RECOVERY SYSTEMS SHALL BE IN FULL OPERATION WHENEVER FUEL IS BEING TRANSFERRED INTO MOTOR VEHICLES, AS DEFINED IN RULE 461.
5. ALL PHASE I AND PHASE II VAPOR RECOVERY EQUIPMENT AT THIS FACILITY SHALL BE INSTALLED, OPERATED AND MAINTAINED TO MEET ALL CALIFORNIA AIR RESOURCES BOARD CERTIFICATION REQUIREMENTS.



SOUTH COAST AIR QUALITY MANAGEMENT DISTRICT
21865 East Copley Drive, Diamond Bar, CA 91765

PERMIT TO OPERATE

Permit No.
D68130
A/N 215003
Page 2

~~CONFIDENTIAL - PERMIT TO OPERATE~~

NOTICE

IN ACCORDANCE WITH RULE 206, THIS PERMIT TO OPERATE OR COPY SHALL BE POSTED ON OR WITHIN 8 METERS OF THE EQUIPMENT.

THIS PERMIT DOES NOT AUTHIORIZE THE EMISSION OF AIR CONTAMINANTS IN EXCESS OF THOSE ALLOWED BY DIVISION 26 OF THE HEALTH AND SAFETY CODE OF THE STATE OF CALIFORNIA OR THE RULES OF THE AIR QUALITY MANAGEMENT DISTRICT. THIS PERMIT CANNOT BE CONSIDERED AS PERMISSION TO VIOLATE EXISTING LAWS, ORDINANCES, REGULATIONS OR STATUTES OF OTHER GOVERNMENT AGENCIES.

EXECUTIVE OFFICER

Dorris M. Bailey

By Dorris M. Bailey/gl
1/12/93

FILE COPY



PERMIT TO OPERATE

~~This permit shall be voided by 11:59 A.M. LOCAL TIME unless the equipment is moved or changed according to the billing for annual renewal fee. Rule 501.1 is not received by the responsible date, voided the permit.~~

Legal Owner

ID 039787

Or Operator:

BEEHCRAFT WEST - ONTARIO
2161 E. AVION STREET
ONTARIO, CA 91761
ATTN: SHAWN A. BEAVER

Equipment

located at: SAME AS ABOVE

Equipment Description:

- 1) 1 GASOLINE DISPENSING NOZZLE, EQUIPPED WITH PHASE II VAPOR RECOVERY SYSTEM, BALANCE RETRACTOR.
- 2) 1- GASOLINE UNDERGROUND STORAGE TANK, 6,000-GALLON CAPACITY, EQUIPPED WITH PHASE I VAPOR RECOVERY SYSTEM, NOT METHANOL COMPATIBLE.

Conditions:

1. OPERATION OF THIS EQUIPMENT SHALL BE CONDUCTED IN COMPLIANCE WITH ALL DATA AND SPECIFICATIONS SUBMITTED WITH THE APPLICATION UNDER WHICH THIS PERMIT IS ISSUED UNLESS OTHERWISE NOTED BELOW.
2. THIS EQUIPMENT SHALL BE PROPERLY MAINTAINED AND KEPT IN GOOD OPERATING CONDITION AT ALL TIMES.
3. PHASE I VAPOR RECOVERY SYSTEMS SHALL BE IN FULL OPERATION WHENEVER FUEL IS BEING TRANSFERRED INTO STORAGE TANKS.
4. PHASE II VAPOR RECOVERY SYSTEMS SHALL BE IN FULL OPERATION WHENEVER FUEL IS BEING TRANSFERRED INTO MOTOR VEHICLES, AS DEFINED IN RULE 461.
5. ALL PHASE I AND PHASE II VAPOR RECOVERY EQUIPMENT AT THIS FACILITY SHALL BE INSTALLED, OPERATED AND MAINTAINED TO MEET ALL CALIFORNIA AIR RESOURCES BOARD CERTIFICATION REQUIREMENTS.



SOUTH COAST AIR QUALITY MANAGEMENT DISTRICT
21865 East Copley Drive, Diamond Bar, CA 91765

PERMIT TO OPERATE

Permit No.
D68130
A/N 215003
Page 2

~~CONFIDENTIAL - PERMIT TO OPERATE~~

NOTICE

IN ACCORDANCE WITH RULE 206, THIS PERMIT TO OPERATE OR COPY SHALL BE POSTED ON OR WITHIN 8 METERS OF THE EQUIPMENT.

THIS PERMIT DOES NOT AUTHIORIZE THE EMISSION OF AIR CONTAMINANTS IN EXCESS OF THOSE ALLOWED BY DIVISION 26 OF THE HEALTH AND SAFETY CODE OF THE STATE OF CALIFORNIA OR THE RULES OF THE AIR QUALITY MANAGEMENT DISTRICT. THIS PERMIT CANNOT BE CONSIDERED AS PERMISSION TO VIOLATE EXISTING LAWS, ORDINANCES, REGULATIONS OR STATUTES OF OTHER GOVERNMENT AGENCIES.

EXECUTIVE OFFICER

Dorris M. Bailey

By Dorris M. Bailey/gl
1/12/93

FILE COPY



PERMIT TO CONSTRUCT/OPERATE

9150 FLAIR DRIVE, EL MONTE, CALIFORNIA 91731

Permit No.
D34251
A/N 235482
Page 1

This initial permit shall be renewed by 11/1 ANNUALLY unless the equipment is moved, or changes ownership. If the billing for annual renewal fee (Rule 301.0) is not received by the expiration date, contact the District.

Legal Owner

Or Operator:

GENERAL ELECTRIC COMPANY
1923 EAST AVION STREET
ONTARIO, CA 91761
ATTN: DAVID W. LU

ID 11726

Equipment

located at: SAME AS ABOVE

Equipment Description:

ABRASIVE BLASTING SYSTEM CONSISTING OF:

1. ABRASIVE BLAST ROOM, ICM, MODEL C10651, S/N 3059 8' W X 8' L X 8' H.
2. CYCLONE SEPARATOR, ICM 4000 WITH A 600 POUNDS ABRASIVE STORAGE HOPPER AND A 600 POUNDS CAPACITY STORAGE HOPPER.
3. ABRASIVE BLASTING NOZZLE WITH A MAXIMUM INTERNAL NOZZLE DIAMETER OF 1/2 INCH.
4. PLANT AIR WITH A MAXIMUM DELIVERY PRESSURE OF 100 PSIG.

Conditions:

1. OPERATION OF THIS EQUIPMENT SHALL BE CONDUCTED IN COMPLIANCE WITH ALL DATA AND SPECIFICATIONS SUBMITTED WITH THE APPLICATION UNDER WHICH THIS PERMIT IS ISSUED UNLESS OTHERWISE NOTED BELOW.
2. THIS EQUIPMENT SHALL BE PROPERLY MAINTAINED AND KEPT IN GOOD OPERATING CONDITION AT ALL TIMES.
3. THIS EQUIPMENT SHALL NOT BE OPERATED UNLESS IT IS VENTED TO AN AIR POLLUTION CONTROL EQUIPMENT THAT HAS BEEN ISSUED A PERMIT TO OPERATE.
4. SILICA TYPE ABRASIVES SHALL NOT BE USED IN THIS EQUIPMENT.



PERMIT TO CONSTRUCT/OPERATE

9150 FLAIR DRIVE, EL MONTE, CALIFORNIA 91731

Permit No.
D34251
A/N 235482
Page 2

CONTINUATION OF PERMIT TO CONSTRUCT/OPERATE

NOTICE

IN ACCORDANCE WITH RULE 206, THIS PERMIT TO OPERATE OR COPY SHALL BE POSTED ON OR WITHIN 8 METERS OF THE EQUIPMENT.

THIS PERMIT DOES NOT AUTHORIZE THE EMISSION OF AIR CONTAMINANTS IN EXCESS OF THOSE ALLOWED BY DIVISION 26 OF THE HEALTH AND SAFETY CODE OF THE STATE OF CALIFORNIA OR THE RULES OF THE AIR QUALITY MANAGEMENT DISTRICT. THIS PERMIT CANNOT BE CONSIDERED AS PERMISSION TO VIOLATE EXISTING LAWS, ORDINANCES, REGULATIONS OR STATUTES OF OTHER GOVERNMENT AGENCIES.

EXECUTIVE OFFICER

By Raquel Puerta/jg-5332
November 28, 1990

FILE COPY



PERMIT TO CONSTRUCT/OPERATE

9150 FLAIR DRIVE, EL MONTE, CALIFORNIA 91731

Permit No.
D34252
A/N 235483
Page 1

This initial permit shall be renewed by 11/1 ANNUALLY unless the equipment is moved, or changes ownership. If the billing for annual renewal fee (Rule 301.F) is not received by the expiration date, contact the District.

**Legal Owner
Or Operator:**

GENERAL ELECTRIC COMPANY
1923 EAST AVION STREET
ONTARIO, CA 91761
ATTN: DAVID W. LU

ID 11726

Equipment

located at: SAME AS ABOVE

Equipment Description:

AIR POLLUTION CONTROL SYSTEM CONSISTING OF:

1. BAGHOUSE, ICM, MODEL HB 1000, CARTRIDGE TYPE WITH 165 CARTRIDGE EACH 11" X 39" X 1" (TOTAL FILTER AREA OF 1000 SQUARE FEET) WITH 1 H.P. MECHANICAL SHAKER.
2. BLOWER, 10 H.P. (3,200 CFM) VENTING THE CYCLONE SEPARATOR IDENTIFIED IN A/N 235482.

Conditions:

1. OPERATION OF THIS EQUIPMENT SHALL BE CONDUCTED IN COMPLIANCE WITH ALL DATA AND SPECIFICATIONS SUBMITTED WITH THE APPLICATION UNDER WHICH THIS PERMIT IS ISSUED UNLESS OTHERWISE NOTED BELOW.
2. THIS EQUIPMENT SHALL BE PROPERLY MAINTAINED AND KEPT IN GOOD OPERATING CONDITION AT ALL TIMES.
3. A MECHANICAL GAUGE SHALL BE INSTALLED TO INDICATE IN INCHES OF WATER COLUMN, THE STATIC PRESSURE DIFFERENTIAL ACROSS THE FILTER ENVELOPES.
4. DUST COLLECTED IN THE BAGHOUSE SHALL BE DISCHARGED ONLY INTO CLOSED CONTAINERS.



PERMIT TO CONSTRUCT/OPERATE

9150 FLAIR DRIVE, EL MONTE, CALIFORNIA 91731

Permit No.
D34252
A/N 235483
Page 2

CONTINUATION OF PERMIT TO CONSTRUCT/OPERATE

NOTICE

IN ACCORDANCE WITH RULE 206, THIS PERMIT TO OPERATE OR COPY SHALL BE POSTED ON OR WITHIN 8 METERS OF THE EQUIPMENT.

THIS PERMIT DOES NOT AUTHORIZE THE EMISSION OF AIR CONTAMINANTS IN EXCESS OF THOSE ALLOWED BY DIVISION 26 OF THE HEALTH AND SAFETY CODE OF THE STATE OF CALIFORNIA OR THE RULES OF THE AIR QUALITY MANAGEMENT DISTRICT. THIS PERMIT CANNOT BE CONSIDERED AS PERMISSION TO VIOLATE EXISTING LAWS, ORDINANCES, REGULATIONS OR STATUTES OF OTHER GOVERNMENT AGENCIES.

EXECUTIVE OFFICER

By Raquel Puerta/jg-5332
November 28, 1990

FILE COPY



SOUTH COAST AIR QUALITY MANAGEMENT DISTRICT

PERMIT TO OPERATE

9150 FLAIR DRIVE, EL MONTE, CALIFORNIA 91731

PERMIT NO.

M89141

Operation under this permit must be conducted in compliance with all information included with the initial application and the initial permit conditions. The equipment must be properly maintained and kept in good operating condition at all times. In accordance with Rule 206, this Permit to Operate or copy must be posted on or within 8 meters of equipment.

LEGAL OWNER: FERRIS EXPRESS CORP
OH OPERATOR: 1801 AVION
EQUIPMENT: ONTARIO, CA 917610000
LOCATED AT:

APPL # 159545 CO. ID. 056000

SECTOR KH

EQUIPMENT DESCRIPTION AND CONDITIONS:

R#61 GASOLINE FUELING & DISPENSING FACILITY CONSISTING OF :

1. 01 GASOLINE STORAGE TANKS
2. 03 GAS DISPENSING NOZZLES
3. VAPOR RECOVERY SYSTEM - BALANCE 03

FILE COPY

PERMIT CONDITION:
PHASE I AND PHASE II VAPOR RECOVERY SYSTEMS MUST BE IN FULL OPERATION,
WHENEVER THIS FACILITY IS IN USE. SUCH SYSTEMS MUST BE INSTALLED,
OPERATED AND MAINTAINED TO MEET ALL CARB CERTIFICATION REQUIREMENTS.

This initial permit must be renewed by **THIS ANNUALLY** unless the equipment is moved, or changes ownership. If billing for annual operating fee is not received by expiration date, contact office above.

This permit does not authorize the emission of air contaminants in excess of those allowed by Division 26 of the Health and Safety Code of the State of California or the Rules of the Air Quality Management District. This permit cannot be considered as permission to violate existing laws, ordinances, regulations or statutes of other government agencies.

EXECUTIVE OFFICER

BY
PRINCIPAL PERMIT
PROCESSING CLERK

DATE 11/05/87

76P234M - 6/82



PERMIT TO OPERATE

This initial permit shall be renewed ANNUALLY unless the equipment is moved or changes ownership. If the billing for annual renewal fee (Rule 301.f) is not received by the expiration date, contact the District.

Legal Owner
or Operator:

GENERAL ELECTRIC CO
1923 E AVION STREET
ONTARIO, CA 91761-7766
ATTN: DAVID W LU

ID: 011726

Equipment
located at :

SAME AS ABOVE

Equipment Description:

NITRIC ACID SURFACE PREPARATION LINE CONSISTING OF:

1. NICKEL STRIPPING, TANK No. T-7, 6'-0" L X 6'-9" W X 5'-6" H, UNHEATED.
2. NICKEL STRIPPING, TANK No. T-12, 6'-6" L X 6'-11" W X 5'-3" H, STEAM HEATED.
3. ASSOCIATED RINSE TANKS.

Conditions:

1. OPERATION OF THIS EQUIPMENT SHALL BE CONDUCTED IN COMPLIANCE WITH ALL DATA AND SPECIFICATIONS SUBMITTED WITH THE APPLICATION UNDER WHICH THIS PERMIT IS ISSUED UNLESS OTHERWISE NOTED BELOW.
2. THIS EQUIPMENT SHALL BE PROPERLY MAINTAINED AND KEPT IN GOOD OPERATING CONDITION AT ALL TIMES.
3. THE FOLLOWING TANK(S) SHALL NOT BE HEATED:

NICKEL STRIPPING TANK NO. T-7.

FILE COPY



SOUTH COAST AIR QUALITY MANAGEMENT DISTRICT
21865 East Copley Drive, Diamond Bar, CA 91765

PERMIT TO OPERATE

Permit No. D57864
A/N 201413 Page

*This initial permit shall be renewed ANNUALLY unless the equipment is moved, or changes ownership.
If the billing for annual renewal fee (Rule 301.f) is not received by the expiration date, contact the District.*

NOTICE

IN ACCORDANCE WITH RULE 206, THIS PERMIT TO OPERATE OR COPY SHALL BE POSTED ON OR WITHIN 8 METERS OF THE EQUIPMENT.

THIS PERMIT DOES NOT AUTHORIZE THE EMISSION OF AIR CONTAMINANTS IN EXCESS OF THOSE ALLOWED BY DIVISION 26 OF THE HEALTH AND SAFETY CODE OF THE STATE OF CALIFORNIA OR THE RULES OF THE AIR QUALITY MANAGEMENT DISTRICT. THIS PERMIT CANNOT BE CONSIDERED AS PERMISSION TO VIOLATE EXISTING LAWS, ORDINANCES, REGULATIONS OR STATUTES OF OTHER GOVERNMENT AGENCIES.

EXECUTIVE OFFICER

Dorris M. Bailey

By Dorris M. Bailey
October 29, 1992

FILE COPY

PERMIT TO OPERATE

9150 FLAIR DRIVE, EL MONTE, CALIFORNIA 91731

This initial permit must be renewed by 11/01 ANNUALLY unless the equipment is moved, or changes ownership. If the billing for annual renewal fee (Rule 301.f) is not received by the expiration date, contact the District.

Legal Owner**ID 11726****Or Operator:**

GENERAL ELECTRIC COMPANY
1923 E. AVION STREET
ONTARIO, CALIFORNIA 91761
ATTN: D. W. LU

Equipment

located at: SAME AS ABOVE.

Equipment Description:

UNDERGROUND STORAGE TANK, AS0/01, JET FUEL, 2,000 GALLON CAPACITY, 5' - 4" DIA. X 12' - 0" L.

Conditions:

1. OPERATION OF THIS EQUIPMENT SHALL BE CONDUCTED IN COMPLIANCE WITH ALL DATA AND SPECIFICATIONS SUBMITTED WITH THE APPLICATION UNDER WHICH THIS PERMIT IS ISSUED UNLESS OTHERWISE NOTED BELOW.
2. THIS EQUIPMENT SHALL BE PROPERLY MAINTAINED AND KEPT IN GOOD OPERATING CONDITION AT ALL TIMES.
3. THE TANK SHALL NOT BE FILLED UNLESS IT IS VENTED TO A VAPOR RECOVERY SYSTEM.
4. THE TANK SHALL NOT BE FILED, TO ITS MAXIMUM CAPACITY MORE THAN ONCE A DAY.

NOTICE

IN ACCORDANCE WITH RULE 206, THIS PERMIT TO OPERATE OR COPY MUST BE POSTED ON OR WITHIN 8 METERS OF THE EQUIPMENT.

FILE COPY

PERMIT TO OPERATE

9150 FLAIR DRIVE, EL MONTE, CALIFORNIA 91731

CONTINUATION OF PERMIT TO OPERATE

THIS PERMIT DOES NOT AUTHORIZE THE EMISSION OF AIR CONTAMINANTS IN EXCESS OF THOSE ALLOWED BY DIVISION 26 OF THE HEALTH AND SAFETY CODE OF THE STATE OF CALIFORNIA OR THE RULES OF THE AIR QUALITY MANAGEMENT DISTRICT. THIS PERMIT CANNOT BE CONSIDERED AS PERMISSION TO VIOLATE EXISTING LAWS, ORDINANCES, REGULATIONS OR STATUTES OF OTHER GOVERNMENT AGENCIES.

EXECUTIVE OFFICER



By Raquel Puerta/ps
December 17, 1990



PERMIT TO OPERATE

This permit is issued under the authority of the South Coast Air Quality Management District. It is subject to the terms and conditions of the permit and the regulations of the District. If the permit is to be used for a purpose other than that for which it was issued, the permittee must first obtain the approval of the District.

**Legal Owner
or Operator:**

MERCURY AIR GRP, MERCURY AIR CENTER, DBA
2161 EAST AVION STREET
ONTARIO, CA 91761

ID 114338

Equipment Location: SAME AS ABOVE

Equipment Description:

Fuel Storage and Dispensing Facility Consisting of:

- 1) 01 - GASOLINE DISPENSING NOZZLES, EQUIPPED WITH PHASE II VAPOR RECOVERY SYSTEM, BALANCE RETRACTOR (G-70-52-AM).
- 2) 01 - GASOLINE UNDERGROUND STORAGE TANKS, 6,000-GALLON CAPACITY, EQUIPPED WITH PHASE I VAPOR RECOVERY SYSTEM (G-70-97-A), NOT METHANOL COMPATIBLE.

Conditions:

1. OPERATION OF THIS EQUIPMENT SHALL BE CONDUCTED IN COMPLIANCE WITH ALL DATA AND SPECIFICATIONS SUBMITTED WITH THE APPLICATION UNDER WHICH THIS PERMIT WAS ISSUED, UNLESS OTHERWISE NOTED BELOW.
2. THIS EQUIPMENT SHALL BE PROPERLY MAINTAINED AND KEPT IN GOOD OPERATING CONDITION AT ALL TIMES.
3. PHASE I VAPOR RECOVERY SYSTEMS SHALL BE IN FULL OPERATION WHENEVER FUEL IS BEING TRANSFERRED INTO STORAGE TANKS.
4. PHASE II VAPOR RECOVERY SYSTEMS SHALL BE IN FULL OPERATION WHENEVER FUEL IS BEING TRANSFERRED INTO MOTOR VEHICLES, AS DEFINED IN RULE 461.
5. ALL PHASE I AND PHASE II VAPOR RECOVERY EQUIPMENT AT THIS FACILITY SHALL BE INSTALLED, OPERATED AND MAINTAINED TO MEET ALL CALIFORNIA AIR RESOURCES BOARD CERTIFICATION REQUIREMENTS.

FILE COPY



PERMIT TO OPERATE



- 6. PHASE II VAPOR RECOVERY SYSTEMS SHALL BE INSTALLED, OPERATED, AND MAINTAINED SUCH THAT THE MAXIMUM ALLOWABLE PRESSURE DROP THROUGH THE SYSTEM (INCLUDING NOZZLE, VAPOR HOSE, SWIVELS, AND UNDER GROUND PIPING), DOES NOT EXCEED THE DYNAMIC BACK PRESSURE RATES DESCRIBED BY THE CALIFORNIA AIR RESOURCES BOARD EXECUTIVE ORDER BY WHICH THE SYSTEM WAS CERTIFIED:

NITROGEN FLOWRATES (CFH)	DYNAMIC BACK PRESSURE (INCHES OF WATER)
40	0.16
60	0.35
80	0.62

AT LEAST ONCE EVERY FIVE CALENDAR YEARS FROM THE ISSUANCE DATE OF THIS PERMIT, DYNAMIC BACK PRESSURE TESTS SHALL BE CONDUCTED TO DETERMINE THE PHASE II SYSTEM VAPOR RECOVERY BACK PRESSURE RATES. THE TESTS SHALL BE CONDUCTED IN ACCORDANCE WITH CARB TEST PROCEDURE METHOD TP-201.4. RESULTS SHALL BE SUBMITTED TO THE DISTRICT, OFFICE OF STATIONARY SOURCE COMPLIANCE, WITHIN THIRTY (30) DAYS OF TESTS.

THE SCAQMD SHALL BE NOTIFIED AT TELEPHONE NUMBER (909) 396-3886 AT LEAST TWENTY-FOUR HOURS PRIOR TO TESTING. SUCH NOTIFICATION SHALL INCLUDE THE NAME OF THE OWNER OR OPERATOR; THE NAME OF THE CONTRACTORS; THE LOCATION OF THE FACILITY; AND THE SCHEDULED START AND COMPLETION DATES OF THE DYNAMIC BACK PRESSURE TEST.

- 7. AT LEAST ONCE EVERY FIVE CALENDAR YEARS FROM THE ISSUANCE DATE OF THIS PERMIT, A STATIC PRESSURE LEAK DECAY TEST SHALL BE CONDUCTED TO DEMONSTRATE THAT THE STORAGE TANKS, THE REMOTE AND/OR NOZZLE VAPOR RECOVERY CHECK VALVES, ASSOCIATED VAPOR RETURN PIPING AND FITTINGS ARE FREE FROM VAPOR LEAKS. THE TEST SHALL BE CONDUCTED IN ACCORDANCE WITH CARB TEST PROCEDURE METHOD TP-201.3. RESULTS SHALL BE SUBMITTED TO THE AQMD, OFFICE OF STATIONARY SOURCE COMPLIANCE, WITHIN THIRTY (30) DAYS OF TEST.

THE SCAQMD SHALL BE NOTIFIED AT TELEPHONE NUMBER (909) 396-3886 AT LEAST TWENTY-FOUR HOURS PRIOR TO TESTING. SUCH NOTIFICATION SHALL INCLUDE THE NAME OF THE OWNER OR OPERATOR; THE NAME OF THE CONTRACTORS; THE LOCATION OF THE FACILITY; AND THE SCHEDULED START AND COMPLETION DATES OF THE STATIC PRESSURE LEAK DECAY TEST.



SOUTH COAST AIR QUALITY MANAGEMENT DISTRICT
21865 East Copley Drive, Diamond Bar, CA 91765

Permit No.
N5502
A/N 335009
Page 3

PERMIT TO OPERATE



NOTICE

IN ACCORDANCE WITH RULE 206, THIS PERMIT TO OPERATE OR COPY SHALL BE POSTED ON OR WITHIN 8 METERS OF THE EQUIPMENT.

THIS PERMIT DOES NOT AUTHORIZE THE EMISSION OF AIR CONTAMINANTS IN EXCESS OF THOSE ALLOWED BY DIVISION 26 OF THE HEALTH AND SAFETY CODE OF THE STATE OF CALIFORNIA OR THE RULES OF THE AIR QUALITY MANAGEMENT DISTRICT. THIS PERMIT CANNOT BE CONSIDERED AS PERMISSION TO VIOLATE EXISTING LAWS, ORDINANCES, REGULATIONS OR STATUTES OF OTHER GOVERNMENT AGENCIES.

EXECUTIVE OFFICER

By Dorris M. Bailey/nd
12/19/1997

FILE COPY



AQMD

SOUTH COAST AIR QUALITY MANAGEMENT DISTRICT
21865 East Copley Drive, Diamond Bar, CA 91765

PERMIT TO OPERATE

Permit No.
F10899
A/N 335011
Page 1

This
If th

**Legal Owner
or Operator:**

MERCURY AIR GRP, MERCURY AIR CENTER, DBA
2161 EAST AVION STREET
ONTARIO, CA 91761

ID 114338

Equipment Location: SAME AS ABOVE

Equipment Description:

Fuel Storage and Dispensing Facility Consisting of:

- 1) 01 - GASOLINE DISPENSING NOZZLES, EQUIPPED WITH PHASE II VAPOR RECOVERY SYSTEM, BALANCE RETRACTOR (G-70-52-AM).
- 2) 01 - GASOLINE UNDERGROUND STORAGE TANKS, 6,000-GALLON CAPACITY, EQUIPPED WITH PHASE I VAPOR RECOVERY SYSTEM (G-70-97-A), NOT METHANOL COMPATIBLE.

Conditions:

1. OPERATION OF THIS EQUIPMENT SHALL BE CONDUCTED IN COMPLIANCE WITH ALL DATA AND SPECIFICATIONS SUBMITTED WITH THE APPLICATION UNDER WHICH THIS PERMIT WAS ISSUED, UNLESS OTHERWISE NOTED BELOW.
2. THIS EQUIPMENT SHALL BE PROPERLY MAINTAINED AND KEPT IN GOOD OPERATING CONDITION AT ALL TIMES.
3. PHASE I VAPOR RECOVERY SYSTEMS SHALL BE IN FULL OPERATION WHENEVER FUEL IS BEING TRANSFERRED INTO STORAGE TANKS.
4. PHASE II VAPOR RECOVERY SYSTEMS SHALL BE IN FULL OPERATION WHENEVER FUEL IS BEING TRANSFERRED INTO MOTOR VEHICLES, AS DEFINED IN RULE 461.
5. ALL PHASE I AND PHASE II VAPOR RECOVERY EQUIPMENT AT THIS FACILITY SHALL BE INSTALLED, OPERATED AND MAINTAINED TO MEET ALL CALIFORNIA AIR RESOURCES BOARD CERTIFICATION REQUIREMENTS.

FILE COPY



PERMIT TO OPERATE

6. PHASE II VAPOR RECOVERY SYSTEMS SHALL BE INSTALLED, OPERATED, AND MAINTAINED SUCH THAT THE MAXIMUM ALLOWABLE PRESSURE DROP THROUGH THE SYSTEM (INCLUDING NOZZLE, VAPOR HOSE, SWIVELS, AND UNDER GROUND PIPING), DOES NOT EXCEED THE DYNAMIC BACK PRESSURE RATES DESCRIBED BY THE CALIFORNIA AIR RESOURCES BOARD EXECUTIVE ORDER BY WHICH THE SYSTEM WAS CERTIFIED:

NITROGEN FLOWRATES (CFH)	DYNAMIC BACK PRESSURE (INCHES OF WATER)
40	0.16
60	0.35
80	0.62

AT LEAST ONCE EVERY FIVE CALENDAR YEARS FROM THE ISSUANCE DATE OF THIS PERMIT, DYNAMIC BACK PRESSURE TESTS SHALL BE CONDUCTED TO DETERMINE THE PHASE II SYSTEM VAPOR RECOVERY BACK PRESSURE RATES. THE TESTS SHALL BE CONDUCTED IN ACCORDANCE WITH CARB TEST PROCEDURE METHOD TP-201.4. RESULTS SHALL BE SUBMITTED TO THE DISTRICT, OFFICE OF STATIONARY SOURCE COMPLIANCE, WITHIN THIRTY (30) DAYS OF TESTS.

THE SCAQMD SHALL BE NOTIFIED AT TELEPHONE NUMBER (909) 396-3886 AT LEAST TWENTY-FOUR HOURS PRIOR TO TESTING. SUCH NOTIFICATION SHALL INCLUDE THE NAME OF THE OWNER OR OPERATOR; THE NAME OF THE CONTRACTORS; THE LOCATION OF THE FACILITY; AND THE SCHEDULED START AND COMPLETION DATES OF THE DYNAMIC BACK PRESSURE TEST.

7. AT LEAST ONCE EVERY FIVE CALENDAR YEARS FROM THE ISSUANCE DATE OF THIS PERMIT, A STATIC PRESSURE LEAK DECAY TEST SHALL BE CONDUCTED TO DEMONSTRATE THAT THE STORAGE TANKS, THE REMOTE AND/OR NOZZLE VAPOR RECOVERY CHECK VALVES, ASSOCIATED VAPOR RETURN PIPING AND FITTINGS ARE FREE FROM VAPOR LEAKS. THE TEST SHALL BE CONDUCTED IN ACCORDANCE WITH CARB TEST PROCEDURE METHOD TP-201.3. RESULTS SHALL BE SUBMITTED TO THE AQMD, OFFICE OF STATIONARY SOURCE COMPLIANCE, WITHIN THIRTY (30) DAYS OF TEST.

THE SCAQMD SHALL BE NOTIFIED AT TELEPHONE NUMBER (909) 396-3886 AT LEAST TWENTY-FOUR HOURS PRIOR TO TESTING. SUCH NOTIFICATION SHALL INCLUDE THE NAME OF THE OWNER OR OPERATOR; THE NAME OF THE CONTRACTORS; THE LOCATION OF THE FACILITY; AND THE SCHEDULED START AND COMPLETION DATES OF THE STATIC PRESSURE LEAK DECAY TEST.



SOUTH COAST AIR QUALITY MANAGEMENT DISTRICT
21865 East Copley Drive, Diamond Bar, CA 91765

Permit No.
F10899
A/N 335011
Page 3

PERMIT TO OPERATE

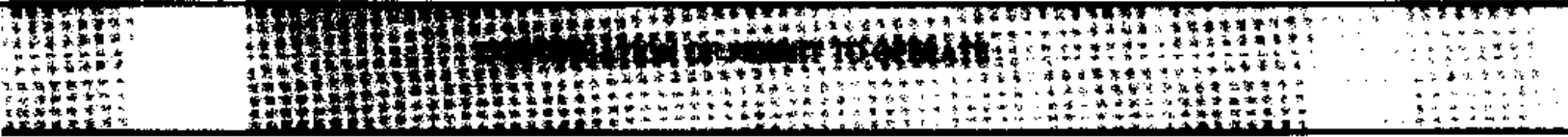

NOTICE

IN ACCORDANCE WITH RULE 206, THIS PERMIT TO OPERATE OR COPY SHALL BE POSTED ON OR WITHIN 8 METERS OF THE EQUIPMENT.

THIS PERMIT DOES NOT AUTHORIZE THE EMISSION OF AIR CONTAMINANTS IN EXCESS OF THOSE ALLOWED BY DIVISION 26 OF THE HEALTH AND SAFETY CODE OF THE STATE OF CALIFORNIA OR THE RULES OF THE AIR QUALITY MANAGEMENT DISTRICT. THIS PERMIT CANNOT BE CONSIDERED AS PERMISSION TO VIOLATE EXISTING LAWS, ORDINANCES, REGULATIONS OR STATUTES OF OTHER GOVERNMENT AGENCIES.

EXECUTIVE OFFICER

A handwritten signature in cursive script that reads "Dorris M. Bailey".

By Dorris M. Bailey/nd
12/19/1997

FILE COPY



PERMIT TO OPERATE

Initial p
ing for an

Legal Owner **ID 114338**
Or Operator: **MERCURY AIR GRP. MERCURY AIR CENTER, DBA**
2161 E AVION ST.
ONTARIO, CA 91761

Equipment
located at: **SAME AS ABOVE**

Equipment Description:

AVIATION GAS AND JET-A FUEL STORAGE AND AIRCRAFT FUELING FACILITY CONSISTING OF:

1. **ONE (1) AVIATION GASOLINE UNDERGROUND STORAGE TANK, CAPACITY 15,000 GALLONS, WITH A BALANCE TYPE PHASE I VAPOR RECOVERY SYSTEM, SUBMERGED TUBE, AND OFFSET FILL.**
2. **TWO (2) 20,000 AND ONE (1) 15,000 GALLON JET-A FUEL UNDERGROUND STORAGE TANKS, WITH A BALANCE TYPE PHASE I VAPOR RECOVERY SYSTEM, SUBMERGED TUBE, AND OFFSET FILL.**
3. **ONE (1) AVIATION GASOLINE DISPENSING SYSTEM LOCATED AT THE WEST PAD CONSISTING OF ONE DISPENSER WITH A HOSE (2" X 12') REEL DISPENSING NOZZLE.**
4. **ONE (1) JET-A GASOLINE DISPENSING SYSTEM LOCATED AT THE EAST PAD CONSISTING OF ONE DISPENSER WITH A HOSE (2.5" X 12') REEL DISPENSING NOZZLE.**

Conditions:

1. **OPERATION OF THIS EQUIPMENT SHALL BE IN COMPLIANCE WITH ALL DATA AND SPECIFICATIONS SUBMITTED WITH THE APPLICATION UNDER WHICH THIS PERMIT IS ISSUED UNLESS OTHERWISE NOTED BELOW.**
2. **THIS EQUIPMENT SHALL BE PROPERLY MAINTAINED AND KEPT IN GOOD OPERATING CONDITION AT ALL TIMES.**
3. **PHASE I VAPOR RECOVERY SYSTEM SHALL BE IN FULL OPERATION WHENEVER THE AVIATION GASOLINE TANK IS BEING FILLED. THIS SYSTEM SHALL BE INSTALLED, OPERATED AND MAINTAINED TO MEET CARB CERTIFICATION REQUIREMENT.**
4. **THE TOTAL MAXIMUM AMOUNT OF AVIATION GASOLINE TRANSFERRED INTO THE STORAGE TANK AND LOADED INTO THE TANK TRUCKS SHALL NOT EXCEED 10,000 GALLONS PER MONTH.**



SOUTH COAST AIR QUALITY MANAGEMENT DISTRICT
21865 East Copley Drive, Diamond Bar, CA 91765

PERMIT TO OPERATE

Permit No.
F10898
A/N 335013
Page 2

5. THE TOTAL MAXIMUM AMOUNT OF JET-A FUEL TRANSFERRED INTO THE STORAGE TANKS AND LOADED INTO THE TANK TRUCKS SHALL NOT EXCEED 510,000 GALLONS PER MONTH.
6. RECORDS OF THE DAILY AND MONTHLY AVIATION GASOLINE AND JET FUEL RECEIVED AND LOADED INTO TANK TRUCKS SHALL BE MAINTAINED FOR A PERIOD OF TWO YEARS AND MADE AVAILABLE TO THE DISTRICT PERSONNEL UPON REQUEST.

NOTICE

IN ACCORDANCE WITH RULE 206, THIS PERMIT TO OPERATE OR COPY SHALL BE POSTED ON OR WITHIN 8 METERS OF THE EQUIPMENT.

THIS PERMIT DOES NOT AUTHORIZE THE EMISSION OF AIR CONTAMINANTS IN EXCESS OF THOSE ALLOWED BY DIVISION 26 OF THE HEALTH AND SAFETY CODE OF THE STATE OF CALIFORNIA OR THE RULES OF THE AIR QUALITY MANAGEMENT DISTRICT. THIS PERMIT CANNOT BE CONSIDERED AS PERMISSION TO VIOLATE EXISTING LAWS, ORDINANCES, REGULATIONS OR STATUTES OF OTHER GOVERNMENT AGENCIES.

EXECUTIVE OFFICER

Dorris M. Bailey

By Dorris M. Bailey/nd
12/19/97

FILE COPY



PERMIT TO OPERATE

9150 FLAIR DRIVE EL MONTE CALIFORNIA 91731

Permit No
D12854
A/N 201407
Page 1

This initial permit must be renewed by 11/16 ANNUALLY unless the equipment is moved, or changes ownership. If the billing for annual renewal fee (Rule 301.f) is not received by the expiration date, contact the District.

**Legal Owner
Or Operator**

GENERAL ELECTRIC COMPANY
1923 EAST AVION STREET
ONTARIO, CA 91761
ATTN B P O'LEARY

ID 61160

Equipment

located at 2264 EAST AVION PLACE, ONTARIO, CALIFORNIA

Equipment Description

STORAGE TANK NO 2, JET A FUEL OIL, FIXED ROOF TYPE, 16500 GALLON CAPACITY, 11' -0 0" DIA X 24' -0 0" H

Conditions

- 1 OPERATION OF THIS EQUIPMENT MUST BE CONDUCTED IN COMPLIANCE WITH ALL DATA AND SPECIFICATIONS SUBMITTED WITH THE APPLICATION UNDER WHICH THIS PERMIT IS ISSUED UNLESS OTHERWISE NOTED BELOW
- 2 THIS EQUIPMENT MUST BE PROPERLY MAINTAINED AND KEPT IN GOOD OPERATING CONDITION AT ALL TIMES

NOTICE

IN ACCORDANCE WITH RULE 206, THIS PERMIT TO OPERATE OR COPY MUST BE POSTED ON OR WITHIN 8 METERS OF THE EQUIPMENT

THIS PERMIT DOES NOT AUTHORIZE THE EMISSION OF AIR CONTAMINANTS IN EXCESS OF THOSE ALLOWED BY DIVISION 26 OF THE HEALTH AND SAFETY CODE OF THE STATE OF CALIFORNIA OR THE RULES OF THE AIR QUALITY MANAGEMENT DISTRICT THIS PERMIT CANNOT BE CONSIDERED AS PERMISSION TO VIOLATE EXISTING LAWS, ORDINANCES, REGULATIONS OR STATUTES OF OTHER GOVERNMENT AGENCIES

EXECUTIVE OFFICER

By Raquel Puerta/lv
December 8, 1989

FILE COPY



PERMIT TO OPERATE

**This initial permit must be renewed by 11/16 ANNUALLY unless the equipment is moved, or changes ownership.
If the billing for annual renewal fee (Rule 301 Q) is not received by the expiration date, contact the District**

Legal Owner
Or Operator:

GENERAL ELECTRIC COMPANY
1923 EAST AVION STREET
ONTARIO, CALIFORNIA 91761
ATTN: HANI W. ZARIFA

ID 061160

Equipment

located at: 2264 EAST AVION PLACE, ONTARIO, CALIFORNIA 91761.

Equipment Description:

STORAGE TANK #4, FIXED ROOF, JET-A FUEL, 11' - 0" DIA. X 24' - 0" L., 16,500 GALLON CAPACITY.

Conditions:

1. OPERATION OF THIS EQUIPMENT SHALL BE CONDUCTED IN COMPLIANCE WITH ALL DATA AND SPECIFICATIONS SUBMITTED WITH THE APPLICATION UNDER WHICH THIS PERMIT IS ISSUED UNLESS OTHERWISE NOTED BELOW.
2. THIS EQUIPMENT SHALL BE PROPERLY MAINTAINED AND KEPT IN GOOD OPERATING CONDITION AT ALL TIMES.
3. THIS TANK SHALL BE USED TO STORE JET A FUEL ONLY.
4. THE AMOUNT OF JET A FUEL SUPPLIED TO THIS TANK IS LIMITED TO 379,500 GALLONS IN ANY 30 DAY PERIOD.

NOTICE

IN ACCORDANCE WITH RULE 206, THIS PERMIT TO OPERATE OR COPY MUST BE POSTED ON OR WITHIN 8 METERS OF THE EQUIPMENT.

THIS PERMIT DOES NOT AUTHORIZE THE EMISSION OF AIR CONTAMINANTS IN EXCESS OF THOSE ALLOWED BY DIVISION 26 OF THE HEALTH AND SAFETY CODE OF THE STATE OF CALIFORNIA OR THE RULES OF THE AIR QUALITY MANAGEMENT DISTRICT. THIS PERMIT CANNOT BE CONSIDERED AS PERMISSION TO VIOLATE EXISTING LAWS, ORDINANCES, REGULATIONS OR STATUTES OF OTHER GOVERNMENT AGENCIES.

EXECUTIVE OFFICER

By DORRIS M. BAILEY/ps
Principal Office Assistant
December 6, 1993

FILE COPY



PERMIT TO OPERATE

9150 FLAIR DRIVE, EL MONTE, CALIFORNIA 91731

This initial permit must be renewed by 11/01 ANNUALLY unless the equipment is moved, or changes ownership. If the billing for annual renewal fee (Rule 301.f) is not received by the expiration date, contact the District.

Legal Owner
Or Operator: GENERAL ELECTRIC COMPANY ID 11726
1923 EAST AVION STREET
ONTARIO, CA 91761
ATTN: B.P. O'LEARY

Equipment
located at: SAME AS ABOVE

Equipment Description:

BOILER, PARKER, WATERTUBE TYPE, MODEL NUMBER T-2970, SERIAL NUMBER R-687361, 2970000 BTU/HR, WITH 1 PARKER, MODEL NUMBER 64-T9S, GAS BURNER.

Conditions:

1. OPERATION OF THIS EQUIPMENT MUST BE CONDUCTED IN COMPLIANCE WITH ALL DATA AND SPECIFICATIONS SUBMITTED WITH THE APPLICATION UNDER WHICH THIS PERMIT IS ISSUED UNLESS OTHERWISE NOTED BELOW.
2. THIS EQUIPMENT MUST BE PROPERLY MAINTAINED AND KEPT IN GOOD OPERATING CONDITION AT ALL TIMES.
3. THIS EQUIPMENT MUST BE FIRED ON NATURAL GAS ONLY.

NOTICE

IN ACCORDANCE WITH RULE 206, THIS PERMIT TO OPERATE OR COPY MUST BE POSTED ON OR WITHIN 8 METERS OF THE EQUIPMENT.

THIS PERMIT DOES NOT AUTHORIZE THE EMISSION OF AIR CONTAMINANTS IN EXCESS OF THOSE ALLOWED BY DIVISION 26 OF THE HEALTH AND SAFETY CODE OF THE STATE OF CALIFORNIA OR THE RULES OF THE AIR QUALITY MANAGEMENT DISTRICT. THIS PERMIT CANNOT BE CONSIDERED AS PERMISSION TO VIOLATE EXISTING LAWS, ORDINANCES, REGULATIONS OR STATUTES OF OTHER GOVERNMENT AGENCIES.

EXECUTIVE OFFICER

By Raquel Puerta/lv
December 8, 1989

FILE COPY



PERMIT TO OPERATE

9150 FLAIR DRIVE EL MONTE CALIFORNIA 91731

Permit No
D12852
A/N 201405
Page 1

This initial permit must be renewed by 11/16 ANNUALLY unless the equipment is moved, or changes ownership. If the billing for annual renewal fee (Rule 301.f) is not received by the expiration date, contact the District

**Legal Owner
Or Operator**

GENERAL ELECTRIC COMPANY
1923 EAST AVION STREET
ONTARIO, CA 91761
ATTN B P O'LEARY

ID 61160

Equipment

located at 2264 EAST AVION PLACE, ONTARIO, CALIFORNIA

Equipment Description

STORAGE TANK NO 1, JET A FUEL OIL, FIXED ROOF TYPE, 16500 GALLON CAPACITY, 11' -0 0" DIA X 24' -0 0" H

Conditions

- 1 OPERATION OF THIS EQUIPMENT MUST BE CONDUCTED IN COMPLIANCE WITH ALL DATA AND SPECIFICATIONS SUBMITTED WITH THE APPLICATION UNDER WHICH THIS PERMIT IS ISSUED UNLESS OTHERWISE NOTED BELOW
- 2 THIS EQUIPMENT MUST BE PROPERLY MAINTAINED AND KEPT IN GOOD OPERATING CONDITION AT ALL TIMES

NOTICE

IN ACCORDANCE WITH RULE 206, THIS PERMIT TO OPERATE OR COPY MUST BE POSTED ON OR WITHIN 8 METERS OF THE EQUIPMENT

THIS PERMIT DOES NOT AUTHORIZE THE EMISSION OF AIR CONTAMINANTS IN EXCESS OF THOSE ALLOWED BY DIVISION 26 OF THE HEALTH AND SAFETY CODE OF THE STATE OF CALIFORNIA OR THE RULES OF THE AIR QUALITY MANAGEMENT DISTRICT. THIS PERMIT CANNOT BE CONSIDERED AS PERMISSION TO VIOLATE EXISTING LAWS, ORDINANCES, REGULATIONS OR STATUTES OF OTHER GOVERNMENT AGENCIES

EXECUTIVE OFFICER

By Raquel Puerta/lv
December 8, 1989

FILE COPY



PERMIT TO OPERATE

9150 FLAIR DRIVE, EL MONTE, CALIFORNIA 91731

Permit No.
D12853
A/N 201406
Page 1

This initial permit must be renewed by 11/16 ANNUALLY unless the equipment is moved, or changes ownership. If the billing for annual renewal fee (Rule 301.0) is not received by the expiration date, contact the District.

**Legal Owner
Or Operator:**

GENERAL ELECTRIC COMPANY
1923 EAST AVION STREET
ONTARIO, CA 91761
ATTN: B.P. O'LEARY

ID 61160

Equipment

located at: 2264 EAST AVION PLACE, ONTARIO, CALIFORNIA

Equipment Description:

STORAGE TANK NO. 3, JET A FUEL OIL, FIXED ROOF TYPE, 16500 GALLON CAPACITY, 11' -0.0' DIA. X 24' -0.0" H.

Conditions:

1. OPERATION OF THIS EQUIPMENT MUST BE CONDUCTED IN COMPLIANCE WITH ALL DATA AND SPECIFICATIONS SUBMITTED WITH THE APPLICATION UNDER WHICH THIS PERMIT IS ISSUED UNLESS OTHERWISE NOTED BELOW.
2. THIS EQUIPMENT MUST BE PROPERLY MAINTAINED AND KEPT IN GOOD OPERATING CONDITION AT ALL TIMES.

NOTICE

IN ACCORDANCE WITH RULE 206, THIS PERMIT TO OPERATE OR COPY MUST BE POSTED ON OR WITHIN 8 METERS OF THE EQUIPMENT.

THIS PERMIT DOES NOT AUTHORIZE THE EMISSION OF AIR CONTAMINANTS IN EXCESS OF THOSE ALLOWED BY DIVISION 26 OF THE HEALTH AND SAFETY CODE OF THE STATE OF CALIFORNIA OR THE RULES OF THE AIR QUALITY MANAGEMENT DISTRICT. THIS PERMIT CANNOT BE CONSIDERED AS PERMISSION TO VIOLATE EXISTING LAWS, ORDINANCES, REGULATIONS OR STATUTES OF OTHER GOVERNMENT AGENCIES.

EXECUTIVE OFFICER

By Raquel Puerta/lv
December 8, 1989

FILE COPY



PERMIT TO CONSTRUCT/OPERATE

This initial permit must be renewed ANNUALLY unless the equipment is moved, or changes ownership.
If the billing for annual renewal fee (Rule 301.f) is not received by the expiration date, contact the District.

LEGAL OWNER
OR OPERATOR:

GE ENGINE SERVICES
1923 E AVION ST
ONTARIO, CA 91761-7766

ID 061160

Equipment Location: 2264 AVION DR, ONTARIO, CA 91761

Equipment Description:

SOIL VAPOR EXTRACTION AND TREATMENT SYSTEM, FOR AREA "A", CONSISTING OF:

1. VAPOR EXTRACTION WELLS AND DUCTS
2. WATER KNOCKOUT POT
3. EXTRACTION BLOWER, MAXIMUM FLOW RATE 150 SCFM
4. THREE CARBON ADSORBERS, WITH 1,000 LBS ACTIVATED CARBON EACH, CANISTER-TYPE, IN SERIES

Conditions:

- 1) OPERATION OF THIS EQUIPMENT SHALL BE CONDUCTED IN ACCORDANCE WITH ALL DATA AND SPECIFICATIONS SUBMITTED WITH THE APPLICATION UNDER WHICH THIS PERMIT IS ISSUED UNLESS OTHERWISE NOTED BELOW.
- 2) THIS EQUIPMENT SHALL BE PROPERLY MAINTAINED AND KEPT IN GOOD OPERATING CONDITION AT ALL TIMES.
- 3) UPON COMPLETION, ANY VAPOR EXTRACTION WELL(S) AND DUCT(S) SHALL BE CAPPED TO PREVENT VAPORS FROM VENTING TO THE ATMOSPHERE. VAPORS SHALL NOT BE EXTRACTED FROM THE SOIL, UNLESS VENTED TO THE VAPOR CONTROL SYSTEM, WITH NO DETECTABLE LEAK BETWEEN THE OUTLET OF THE BLOWER AND THE OUTLET OF THE VAPOR CONTROL SYSTEM.
- 4) IDENTIFICATION TAG(S) OR NAME PLATE(S) SHALL BE DISPLAYED ON THE EQUIPMENT TO SHOW MANUFACTURER MODEL NO. AND SERIAL NO. THE TAG(S) OR PLATE(S) SHALL BE ISSUED BY THE MANUFACTURER AND SHALL BE ADHERED TO THE EQUIPMENT IN A PERMANENT AND CONSPICUOUS POSITION.

FILE COPY



CONTINUATION OF PERMIT TO CONSTRUCT/OPERATE

- 5) CURRENT CONTACT PERSON NAME, COMPANY AND PHONE NUMBER SHALL BE DISPLAYED IN A PERMANENT AND CONSPICUOUS POSITION.
- 6) A FLOW INDICATOR SHALL BE INSTALLED AND MAINTAINED AT ALL INLET STREAMS TO THE VAPOR CONTROL SYSTEM TO INDICATE THE TOTAL AIR FLOW RATE IN CUBIC FEET PER MINUTE (CFM). THE TOTAL FLOW RATE SHALL NOT EXCEED 150 CFM. IN CASE A DIFFERENTIAL PRESSURE DEVICE IS USED IN PLACE OF THE FLOW INDICATOR, A CONVERSION CHART SHALL BE POSTED ON THE EQUIPMENT TO INDICATE THE FLOW RATE (IN CFM) CORRESPONDING TO THE DIFFERENTIAL PRESSURE READING.
- 7) THE VOLATILE ORGANIC COMPOUND (VOC) CONCENTRATION SHALL BE MONITORED BY USING A PHOTO IONIZATION DETECTOR OR DISTRICT APPROVED ORGANIC ANALYZER CALIBRATED IN PARTS PER MILLION BY VOLUME (PPMV) OF HEXANE. THE VOC CONCENTRATION SHALL BE MEASURED AT THE OUTLETS OF THE PRIMARY, SECONDARY, AND TERTIARY CARBON ADSORBERS AT LEAST ONCE EVERY OPERATING DAY FOR THE FIRST TWO WEEKS AND WEEKLY THEREAFTER.
- 8) VOC CONCENTRATION MEASURED AT THE OUTLET OF THE TERTIARY ADSORBER SHALL NOT EXCEED 2 PPMV.
- 9) WHENEVER THE VOC CONCENTRATION AT THE OUTLET OF THE SECONDARY ADSORBER EXCEEDS 2 PPMV, THIS EQUIPMENT SHALL BE SHUT DOWN AND REMAIN OFF UNTIL THE ADSORBERS ARE REPLACED AS FOLLOWS:
 - A. PRIMARY ADSORBER SHALL BE REPLACED WITH EITHER FRESH ADSORBENT OR ADSORBENT FROM THE SECONDARY OR TERTIARY ADSORBER, AND
 - B. SECONDARY ADSORBER SHALL BE REPLACED WITH FRESH ADSORBENT OR ADSORBENT FROM THE TERTIARY ADSORBER, AND
 - C. TERTIARY ADSORBER SHALL BE REPLACED WITH FRESH ADSORBENT.
- 10) SPENT CARBON ADSORBER REMOVED FROM THE SYSTEM SHALL BE STORED IN A CLOSED CONTAINER PRIOR TO DISPOSAL.
- 11) RECORDS SHALL BE MAINTAINED TO PROVE COMPLIANCE WITH CONDITIONS NUMBER 4 THROUGH 10. THE RECORDS SHALL BE KEPT FOR AT LEAST FIVE YEARS AND MADE AVAILABLE TO THE DISTRICT UPON REQUEST.

NOTICE

IN ACCORDANCE WITH RULE 206, THIS PERMIT TO OPERATE OR COPY SHALL BE POSTED ON OR WITHIN 8 METERS OF THE EQUIPMENT.

FILE COPY



SOUTH COAST AIR QUALITY MANAGEMENT DISTRICT
21865 East Copley Drive, Diamond Bar, CA 91765

PERMIT TO CONSTRUCT/OPERATE

page 3
Permit No.
F36249
A/N 376915

CONTINUATION OF PERMIT TO CONSTRUCT/OPERATE

THIS PERMIT DOES NOT AUTHORIZE THE EMISSION OF AIR CONTAMINANTS IN EXCESS OF THOSE ALLOWED BY DIVISION 26 OF THE HEALTH AND SAFETY CODE OF THE STATE OF CALIFORNIA OR THE RULES OF THE AIR QUALITY MANAGEMENT DISTRICT. THIS PERMIT CANNOT BE CONSIDERED AS PERMISSION TO VIOLATE EXISTING LAWS, ORDINANCES, REGULATIONS OR STATUTES OF OTHER GOVERNMENT AGENCIES.

EXECUTIVE OFFICER

Dorris M. Bailey

By Dorris M. Bailey/tt01
1/09/2001

FILE COPY



PERMIT TO CONSTRUCT/OPERATE

This initial permit must be renewed ANNUALLY unless the equipment is moved, or changes ownership.
If the billing for annual renewal fee (Rule 301.f) is not received by the expiration date, contact the District.

LEGAL OWNER
OR OPERATOR:

GE ENGINE SERVICES
1923 E AVION ST
ONTARIO, CA 91761-7766

ID 061160

Equipment Location: 2264 AVION DR, ONTARIO, CA 91761

Equipment Description:

SOIL VAPOR EXTRACTION AND TREATMENT SYSTEM, FOR AREA "B", CONSISTING OF:

1. VAPOR EXTRACTION WELLS AND DUCTS
2. WATER KNOCKOUT POT
3. EXTRACTION BLOWER, MAXIMUM FLOW RATE 150 SCFM
4. THREE CARBON ADSORBERS, WITH 1,000 LBS ACTIVATED CARBON EACH, CANISTER-TYPE, IN SERIES

Conditions:

- 1) OPERATION OF THIS EQUIPMENT SHALL BE CONDUCTED IN ACCORDANCE WITH ALL DATA AND SPECIFICATIONS SUBMITTED WITH THE APPLICATION UNDER WHICH THIS PERMIT IS ISSUED UNLESS OTHERWISE NOTED BELOW.
- 2) THIS EQUIPMENT SHALL BE PROPERLY MAINTAINED AND KEPT IN GOOD OPERATING CONDITION AT ALL TIMES.
- 3) UPON COMPLETION, ANY VAPOR EXTRACTION WELL(S) AND DUCT(S) SHALL BE CAPPED TO PREVENT VAPORS FROM VENTING TO THE ATMOSPHERE. VAPORS SHALL NOT BE EXTRACTED FROM THE SOIL, UNLESS VENTED TO THE VAPOR CONTROL SYSTEM, WITH NO DETECTABLE LEAK BETWEEN THE OUTLET OF THE BLOWER AND THE OUTLET OF THE VAPOR CONTROL SYSTEM.
- 4) IDENTIFICATION TAG(S) OR NAME PLATE(S) SHALL BE DISPLAYED ON THE EQUIPMENT TO SHOW MANUFACTURER MODEL NO. AND SERIAL NO. THE TAG(S) OR PLATE(S) SHALL BE ISSUED BY THE MANUFACTURER AND SHALL BE ADHERED TO THE EQUIPMENT IN A PERMANENT AND CONSPICUOUS POSITION.

FILE COPY



PERMIT TO CONSTRUCT/OPERATE

CONTINUATION OF PERMIT TO CONSTRUCT/OPERATE

- 5) CURRENT CONTACT PERSON NAME, COMPANY AND PHONE NUMBER SHALL BE DISPLAYED IN A PERMANENT AND CONSPICUOUS POSITION.
- 6) A FLOW INDICATOR SHALL BE INSTALLED AND MAINTAINED AT ALL INLET STREAMS TO THE VAPOR CONTROL SYSTEM TO INDICATE THE TOTAL AIR FLOW RATE IN CUBIC FEET PER MINUTE (CFM). THE TOTAL FLOW RATE SHALL NOT EXCEED 150 CFM. IN CASE A DIFFERENTIAL PRESSURE DEVICE IS USED IN PLACE OF THE FLOW INDICATOR, A CONVERSION CHART SHALL BE POSTED ON THE EQUIPMENT TO INDICATE THE FLOW RATE (IN CFM) CORRESPONDING TO THE DIFFERENTIAL PRESSURE READING.
- 7) THE VOLATILE ORGANIC COMPOUND (VOC) CONCENTRATION SHALL BE MONITORED BY USING A PHOTO IONIZATION DETECTOR OR DISTRICT APPROVED ORGANIC ANALYZER CALIBRATED IN PARTS PER MILLION BY VOLUME (PPMV) OF HEXANE. THE VOC CONCENTRATION SHALL BE MEASURED AT THE OUTLETS OF THE PRIMARY, SECONDARY, AND TERTIARY CARBON ADSORBERS AT LEAST ONCE EVERY OPERATING DAY FOR THE FIRST TWO WEEKS AND WEEKLY THEREAFTER.
- 8) VOC CONCENTRATION MEASURED AT THE OUTLET OF THE TERTIARY ADSORBER SHALL NOT EXCEED 2 PPMV.
- 9) WHENEVER THE VOC CONCENTRATION AT THE OUTLET OF THE SECONDARY ADSORBER EXCEEDS 2 PPMV, THIS EQUIPMENT SHALL BE SHUT DOWN AND REMAIN OFF UNTIL THE ADSORBERS ARE REPLACED AS FOLLOWS:
 - A. PRIMARY ADSORBER SHALL BE REPLACED WITH EITHER FRESH ADSORBENT OR ADSORBENT FROM THE SECONDARY OR TERTIARY ADSORBER, AND
 - B. SECONDARY ADSORBER SHALL BE REPLACED WITH FRESH ADSORBENT OR ADSORBENT FROM THE TERTIARY ADSORBER, AND
 - C. TERTIARY ADSORBER SHALL BE REPLACED WITH FRESH ADSORBENT.
- 10) SPENT CARBON ADSORBER REMOVED FROM THE SYSTEM SHALL BE STORED IN A CLOSED CONTAINER PRIOR TO DISPOSAL.
- 11) RECORDS SHALL BE MAINTAINED TO PROVE COMPLIANCE WITH CONDITIONS NUMBER 4 THROUGH 10. THE RECORDS SHALL BE KEPT FOR AT LEAST FIVE YEARS AND MADE AVAILABLE TO THE DISTRICT UPON REQUEST.

NOTICE

IN ACCORDANCE WITH RULE 206, THIS PERMIT TO OPERATE OR COPY SHALL BE POSTED ON OR WITHIN 8 METERS OF THE EQUIPMENT.

FILE COPY



SOUTH COAST AIR QUALITY MANAGEMENT DISTRICT
21865 East Copley Drive, Diamond Bar, CA 91765

PERMIT TO CONSTRUCT/OPERATE

page 3
Permit No.
F36253
A/N 376916

CONTINUATION OF PERMIT TO CONSTRUCT/OPERATE

THIS PERMIT DOES NOT AUTHORIZE THE EMISSION OF AIR CONTAMINANTS IN EXCESS OF THOSE ALLOWED BY DIVISION 26 OF THE HEALTH AND SAFETY CODE OF THE STATE OF CALIFORNIA OR THE RULES OF THE AIR QUALITY MANAGEMENT DISTRICT. THIS PERMIT CANNOT BE CONSIDERED AS PERMISSION TO VIOLATE EXISTING LAWS, ORDINANCES, REGULATIONS OR STATUTES OF OTHER GOVERNMENT AGENCIES.

EXECUTIVE OFFICER

Dorris M. Bailey

By Dorris M. Bailey/tt01
1/09/2001

FILE COPY



PERMIT TO CONSTRUCT/OPERATE

This initial permit must be renewed ANNUALLY unless the equipment is moved, or changes ownership.
If the billing for annual renewal fee (Rule 301.f) is not received by the expiration date, contact the District.

LEGAL OWNER
OR OPERATOR:

GE ENGINE SERVICES
1923 E AVION ST
ONTARIO, CA 91761-7766

ID 061160

Equipment Location: 2264 AVION DR, ONTARIO, CA 91761

Equipment Description:

SOIL VAPOR EXTRACTION AND TREATMENT SYSTEM, FOR AREA "C", CONSISTING OF:

1. VAPOR EXTRACTION WELLS AND DUCTS
2. WATER KNOCKOUT POT
3. EXTRACTION BLOWER, MAXIMUM FLOW RATE 150 SCFM
4. THREE CARBON ADSORBERS, WITH 1,000 LBS ACTIVATED CARBON EACH, CANISTER-TYPE, IN SERIES

Conditions:

- 1) OPERATION OF THIS EQUIPMENT SHALL BE CONDUCTED IN ACCORDANCE WITH ALL DATA AND SPECIFICATIONS SUBMITTED WITH THE APPLICATION UNDER WHICH THIS PERMIT IS ISSUED UNLESS OTHERWISE NOTED BELOW.
- 2) THIS EQUIPMENT SHALL BE PROPERLY MAINTAINED AND KEPT IN GOOD OPERATING CONDITION AT ALL TIMES.
- 3) UPON COMPLETION, ANY VAPOR EXTRACTION WELL(S) AND DUCT(S) SHALL BE CAPPED TO PREVENT VAPORS FROM VENTING TO THE ATMOSPHERE. VAPORS SHALL NOT BE EXTRACTED FROM THE SOIL, UNLESS VENTED TO THE VAPOR CONTROL SYSTEM, WITH NO DETECTABLE LEAK BETWEEN THE OUTLET OF THE BLOWER AND THE OUTLET OF THE VAPOR CONTROL SYSTEM.
- 4) IDENTIFICATION TAG(S) OR NAME PLATE(S) SHALL BE DISPLAYED ON THE EQUIPMENT TO SHOW MANUFACTURER MODEL NO. AND SERIAL NO. THE TAG(S) OR PLATE(S) SHALL BE ISSUED BY THE MANUFACTURER AND SHALL BE ADHERED TO THE EQUIPMENT IN A PERMANENT AND CONSPICUOUS POSITION.

FILE COPY



PERMIT TO CONSTRUCT/OPERATE

CONTINUATION OF PERMIT TO CONSTRUCT/OPERATE

- 5) CURRENT CONTACT PERSON NAME, COMPANY AND PHONE NUMBER SHALL BE DISPLAYED IN A PERMANENT AND CONSPICUOUS POSITION.
- 6) A FLOW INDICATOR SHALL BE INSTALLED AND MAINTAINED AT ALL INLET STREAMS TO THE VAPOR CONTROL SYSTEM TO INDICATE THE TOTAL AIR FLOW RATE IN CUBIC FEET PER MINUTE (CFM). THE TOTAL FLOW RATE SHALL NOT EXCEED 150 CFM. IN CASE A DIFFERENTIAL PRESSURE DEVICE IS USED IN PLACE OF THE FLOW INDICATOR, A CONVERSION CHART SHALL BE POSTED ON THE EQUIPMENT TO INDICATE THE FLOW RATE (IN CFM) CORRESPONDING TO THE DIFFERENTIAL PRESSURE READING.
- 7) THE VOLATILE ORGANIC COMPOUND (VOC) CONCENTRATION SHALL BE MONITORED BY USING A PHOTO IONIZATION DETECTOR OR DISTRICT APPROVED ORGANIC ANALYZER CALIBRATED IN PARTS PER MILLION BY VOLUME (PPMV) OF HEXANE. THE VOC CONCENTRATION SHALL BE MEASURED AT THE OUTLETS OF THE PRIMARY, SECONDARY, AND TERTIARY CARBON ADSORBERS AT LEAST ONCE EVERY OPERATING DAY FOR THE FIRST TWO WEEKS AND WEEKLY THEREAFTER.
- 8) VOC CONCENTRATION MEASURED AT THE OUTLET OF THE TERTIARY ADSORBER SHALL NOT EXCEED 2 PPMV.
- 9) WHENEVER THE VOC CONCENTRATION AT THE OUTLET OF THE SECONDARY ADSORBER EXCEEDS 2 PPMV, THIS EQUIPMENT SHALL BE SHUT DOWN AND REMAIN OFF UNTIL THE ADSORBERS ARE REPLACED AS FOLLOWS:
 - A. PRIMARY ADSORBER SHALL BE REPLACED WITH EITHER FRESH ADSORBENT OR ADSORBENT FROM THE SECONDARY OR TERTIARY ADSORBER, AND
 - B. SECONDARY ADSORBER SHALL BE REPLACED WITH FRESH ADSORBENT OR ADSORBENT FROM THE TERTIARY ADSORBER, AND
 - C. TERTIARY ADSORBER SHALL BE REPLACED WITH FRESH ADSORBENT.
- 10) SPENT CARBON ADSORBER REMOVED FROM THE SYSTEM SHALL BE STORED IN A CLOSED CONTAINER PRIOR TO DISPOSAL.
- 11) RECORDS SHALL BE MAINTAINED TO PROVE COMPLIANCE WITH CONDITIONS NUMBER 4 THROUGH 10. THE RECORDS SHALL BE KEPT FOR AT LEAST FIVE YEARS AND MADE AVAILABLE TO THE DISTRICT UPON REQUEST.

NOTICE

IN ACCORDANCE WITH RULE 206, THIS PERMIT TO OPERATE OR COPY SHALL BE POSTED ON OR WITHIN 8 METERS OF THE EQUIPMENT.

FILE COPY



SOUTH COAST AIR QUALITY MANAGEMENT DISTRICT
21865 East Copley Drive, Diamond Bar, CA 91765

page 3
Permit No.
F36255
A/N 376917

PERMIT TO CONSTRUCT/OPERATE

CONTINUATION OF PERMIT TO CONSTRUCT/OPERATE

THIS PERMIT DOES NOT AUTHORIZE THE EMISSION OF AIR CONTAMINANTS IN EXCESS OF THOSE ALLOWED BY DIVISION 26 OF THE HEALTH AND SAFETY CODE OF THE STATE OF CALIFORNIA OR THE RULES OF THE AIR QUALITY MANAGEMENT DISTRICT. THIS PERMIT CANNOT BE CONSIDERED AS PERMISSION TO VIOLATE EXISTING LAWS, ORDINANCES, REGULATIONS OR STATUTES OF OTHER GOVERNMENT AGENCIES.

EXECUTIVE OFFICER

Dorris M. Bailey

By Dorris M. Bailey/tt01
1/09/2001

FILE COPY



PERMIT TO CONSTRUCT/OPERATE

This initial permit must be renewed ANNUALLY unless the equipment is moved, or changes ownership.
If the billing for annual renewal fee (Rule 301.f) is not received by the expiration date, contact the District.

LEGAL OWNER
OR OPERATOR:

GE ENGINE SERVICES
1923 E AVION ST
ONTARIO, CA 91761-7766

ID 061160

Equipment Location: 2264 AVION DR, ONTARIO, CA 91761

Equipment Description:

SOIL VAPOR EXTRACTION AND TREATMENT SYSTEM, FOR JET FUEL AREA, CONSISTING OF:

1. VAPOR EXTRACTION WELLS AND DUCTS
2. WATER KNOCKOUT POT
3. EXTRACTION BLOWER, MAXIMUM FLOW RATE 150 SCFM
4. THREE CARBON ADSORBERS, WITH 1,000 LBS ACTIVATED CARBON EACH, CANISTER-TYPE, IN SERIES

Conditions:

- 1) OPERATION OF THIS EQUIPMENT SHALL BE CONDUCTED IN ACCORDANCE WITH ALL DATA AND SPECIFICATIONS SUBMITTED WITH THE APPLICATION UNDER WHICH THIS PERMIT IS ISSUED UNLESS OTHERWISE NOTED BELOW.
- 2) THIS EQUIPMENT SHALL BE PROPERLY MAINTAINED AND KEPT IN GOOD OPERATING CONDITION AT ALL TIMES.
- 3) UPON COMPLETION, ANY VAPOR EXTRACTION WELL(S) AND DUCT(S) SHALL BE CAPPED TO PREVENT VAPORS FROM VENTING TO THE ATMOSPHERE. VAPORS SHALL NOT BE EXTRACTED FROM THE SOIL, UNLESS VENTED TO THE VAPOR CONTROL SYSTEM, WITH NO DETECTABLE LEAK BETWEEN THE OUTLET OF THE BLOWER AND THE OUTLET OF THE VAPOR CONTROL SYSTEM.
- 4) IDENTIFICATION TAG(S) OR NAME PLATE(S) SHALL BE DISPLAYED ON THE EQUIPMENT TO SHOW MANUFACTURER MODEL NO. AND SERIAL NO. THE TAG(S) OR PLATE(S) SHALL BE ISSUED BY THE MANUFACTURER AND SHALL BE ADHERED TO THE EQUIPMENT IN A PERMANENT AND CONSPICUOUS POSITION.

FILE COPY



PERMIT TO CONSTRUCT/OPERATE

CONTINUATION OF PERMIT TO CONSTRUCT/OPERATE

- 5) CURRENT CONTACT PERSON NAME, COMPANY AND PHONE NUMBER SHALL BE DISPLAYED IN A PERMANENT AND CONSPICUOUS POSITION.
- 6) A FLOW INDICATOR SHALL BE INSTALLED AND MAINTAINED AT ALL INLET STREAMS TO THE VAPOR CONTROL SYSTEM TO INDICATE THE TOTAL AIR FLOW RATE IN CUBIC FEET PER MINUTE (CFM). THE TOTAL FLOW RATE SHALL NOT EXCEED 150 CFM. IN CASE A DIFFERENTIAL PRESSURE DEVICE IS USED IN PLACE OF THE FLOW INDICATOR, A CONVERSION CHART SHALL BE POSTED ON THE EQUIPMENT TO INDICATE THE FLOW RATE (IN CFM) CORRESPONDING TO THE DIFFERENTIAL PRESSURE READING.
- 7) THE VOLATILE ORGANIC COMPOUND (VOC) CONCENTRATION SHALL BE MONITORED BY USING A PHOTO IONIZATION DETECTOR OR DISTRICT APPROVED ORGANIC ANALYZER CALIBRATED IN PARTS PER MILLION BY VOLUME (PPMV) OF HEXANE. THE VOC CONCENTRATION SHALL BE MEASURED AT THE OUTLETS OF THE PRIMARY, SECONDARY, AND TERTIARY CARBON ADSORBERS AT LEAST ONCE EVERY OPERATING DAY FOR THE FIRST TWO WEEKS AND WEEKLY THEREAFTER.
- 8) VOC CONCENTRATION MEASURED AT THE OUTLET OF THE TERTIARY ADSORBER SHALL NOT EXCEED 2 PPMV.
- 9) WHENEVER THE VOC CONCENTRATION AT THE OUTLET OF THE SECONDARY ADSORBER EXCEEDS 2 PPMV, THIS EQUIPMENT SHALL BE SHUT DOWN AND REMAIN OFF UNTIL THE ADSORBERS ARE REPLACED AS FOLLOWS:
 - A. PRIMARY ADSORBER SHALL BE REPLACED WITH EITHER FRESH ADSORBENT OR ADSORBENT FROM THE SECONDARY OR TERTIARY ADSORBER, AND
 - B. SECONDARY ADSORBER SHALL BE REPLACED WITH FRESH ADSORBENT OR ADSORBENT FROM THE TERTIARY ADSORBER, AND
 - C. TERTIARY ADSORBER SHALL BE REPLACED WITH FRESH ADSORBENT.
- 10) SPENT CARBON ADSORBER REMOVED FROM THE SYSTEM SHALL BE STORED IN A CLOSED CONTAINER PRIOR TO DISPOSAL.
- 11) RECORDS SHALL BE MAINTAINED TO PROVE COMPLIANCE WITH CONDITIONS NUMBER 4 THROUGH 10. THE RECORDS SHALL BE KEPT FOR AT LEAST FIVE YEARS AND MADE AVAILABLE TO THE DISTRICT UPON REQUEST.

NOTICE

IN ACCORDANCE WITH RULE 206, THIS PERMIT TO OPERATE OR COPY SHALL BE POSTED ON OR WITHIN 8 METERS OF THE EQUIPMENT.

FILE COPY



SOUTH COAST AIR QUALITY MANAGEMENT DISTRICT
21865 East Copley Drive, Diamond Bar, CA 91765

PERMIT TO CONSTRUCT/OPERATE

page 3
Permit No.
F36256
A/N 376918

CONTINUATION OF PERMIT TO CONSTRUCT/OPERATE

THIS PERMIT DOES NOT AUTHORIZE THE EMISSION OF AIR CONTAMINANTS IN EXCESS OF THOSE ALLOWED BY DIVISION 26 OF THE HEALTH AND SAFETY CODE OF THE STATE OF CALIFORNIA OR THE RULES OF THE AIR QUALITY MANAGEMENT DISTRICT. THIS PERMIT CANNOT BE CONSIDERED AS PERMISSION TO VIOLATE EXISTING LAWS, ORDINANCES, REGULATIONS OR STATUTES OF OTHER GOVERNMENT AGENCIES.

EXECUTIVE OFFICER

A handwritten signature in black ink that reads "Dorris M. Bailey".

By Dorris M. Bailey/tt01
1/09/2001

FILE COPY



PERMIT TO OPERATE

This initial permit must be renewed by 11/01 ANNUALLY unless the equipment is moved, or changes ownership.
If the billing for annual renewal fee (Rule 301.5) is not received by the expiration date, contact the District.

Legal Owner
Or Operator:

GENERAL ELECTRIC COMPANY
1923 E. AVION STREET
ONTARIO, CALIFORNIA 91761
ATTN: D. W. LU

ID 11726

Equipment

located at: SAME AS ABOVE

Equipment Description:

STRIP TANK, COLD, NITRIC ACID, 3.3' W. X 2.5' L. X 2.5' DEEP.

Conditions:

1. OPERATION OF THIS EQUIPMENT SHALL BE CONDUCTED IN COMPLIANCE WITH ALL DATA AND SPECIFICATIONS SUBMITTED WITH THE APPLICATION UNDER WHICH THIS PERMIT IS ISSUED UNLESS OTHERWISE NOTED BELOW.
2. THIS EQUIPMENT SHALL BE PROPERLY MAINTAINED AND KEPT IN GOOD OPERATING CONDITION AT ALL TIMES.
3. THIS EQUIPMENT SHALL NOT BE OPERATED UNLESS IT IS VENTED ONLY TO AIR POLLUTION CONTROL EQUIPMENT WHICH IS IN FULL USE AND WHICH HAS BEEN ISSUED AN OPERATING PERMIT BY THE EXECUTIVE OFFICER.

NOTICE

IN ACCORDANCE WITH RULE 206, THIS PERMIT TO OPERATE OR COPY MUST BE POSTED ON OR WITHIN 8 METERS OF THE EQUIPMENT.

THIS PERMIT DOES NOT AUTHORIZE THE EMISSION OF AIR CONTAMINANTS IN EXCESS OF THOSE ALLOWED BY DIVISION 26 OF THE HEALTH AND SAFETY CODE OF THE STATE OF CALIFORNIA OR THE RULES OF THE AIR QUALITY MANAGEMENT DISTRICT. THIS PERMIT CANNOT BE CONSIDERED AS PERMISSION TO VIOLATE EXISTING LAWS, ORDINANCES, REGULATIONS OR STATUTES OF OTHER GOVERNMENT AGENCIES.

EXECUTIVE OFFICER

By DORRIS M. BAILEY/ps
Principal Office Assistant
February 18, 1992

FILE COPY



PERMIT TO OPERATE

This initial permit must be renewed **ANNUALLY** unless the equipment is moved, or changes ownership.
If the billing for annual renewal fee (Rule 301.f) is not received by the expiration date, contact the District.

Legal Owner
or Operator:

GENERAL ELECTRIC COMPANY
ATTN: D. LU
1923 E AVION STREET
ONTARIO, CA 91761-7766

ID 061160

Equipment Location: 2264 AVION DR, ONTARIO, CA 91761

Equipment Description:

INDUSTRIAL OIL/WATER SEPARATION SYSTEM, 5,000 GALLONS PER DAY AVERAGE, 10,000 GPD.
MAX. CONSISTING OF:

1. COALESCING OIL/WATER SEPARATOR, MODEL NO. SRC-100 BY GREAT LAKES ENVIRONMENTAL INC., WITH TWO DIAPHRAGM PUMPS IN THE WET WELL, A SAMPLE BOX, TWO DIAPHRAGM PUMPS, AND A 3,000 GALLON SURGE TANK.
2. A WASTE OIL TANK (ALREADY PERMITTED).

Conditions:

1. OPERATION OF THIS EQUIPMENT SHALL BE CONDUCTED IN ACCORDANCE WITH ALL DATA AND SPECIFICATIONS SUBMITTED WITH THE APPLICATION UNDER WHICH THIS PERMIT IS ISSUED UNLESS OTHERWISE NOTED BELOW.
2. THIS EQUIPMENT SHALL BE PROPERLY MAINTAINED AND KEPT IN GOOD OPERATING CONDITION AT ALL TIMES.

FILE COPY



SOUTH COAST AIR QUALITY MANAGEMENT DISTRICT
21865 East Copley Drive, Diamond Bar, CA 91765

Permit No.
D69216
A/N 255988
Page 2

PERMIT TO OPERATE

CONTINUATION OF PERMIT TO OPERATE

NOTICE

IN ACCORDANCE WITH RULE 206, THIS PERMIT TO OPERATE OR COPY SHALL BE POSTED ON OR WITHIN 8 METERS OF THE EQUIPMENT.

THIS PERMIT DOES NOT AUTHORIZE THE EMISSION OF AIR CONTAMINANTS IN EXCESS OF THOSE ALLOWED BY DIVISION 26 OF THE HEALTH AND SAFETY CODE OF THE STATE OF CALIFORNIA OR THE RULES OF THE AIR QUALITY MANAGEMENT DISTRICT. THIS PERMIT CANNOT BE CONSIDERED AS PERMISSION TO VIOLATE EXISTING LAWS, ORDINANCES, REGULATIONS OR STATUTES OF OTHER GOVERNMENT AGENCIES.

EXECUTIVE OFFICER

Dorris M. Bailey

By Dorris M. Bailey/nj
2/03/1993

FILE COPY



PERMIT TO OPERATE

This initial permit must be renewed ANNUALLY unless the equipment is moved, or changes ownership.
If the billing for annual renewal fee (Rule 301.f) is not received by the expiration date, contact the District.

Legal Owner
or Operator:

ATLANTIC AVIATION SERVICES
2161 E. AVION STREET
ONTARIO, CA 91761

ID 162691

Equipment Location: 2161 E. AVION STREET, ONTARIO, CA 91761

Equipment Description:

JET A/AVIATION GASOLINE/GASOLINE BULK LOADING/UNLOADING FACILITY, CONSISTING OF:

- 1) 2 – JET A UNDERGROUND STORAGE TANKS, EACH 25,000 GALLON CAPACITY, NOT EQUIPPED WITH PHASE I VAPOR RECOVERY SYSTEM.
- 2) 1 – JET A UNDERGROUND STORAGE TANK, 15,000 GALLON CAPACITY, NOT EQUIPPED WITH PHASE I VAPOR RECOVERY SYSTEM.
- 3) 1 – AVIATION GASOLINE UNDERGROUND STORAGE TANK, 15,000 GALLON CAPACITY, EQUIPPED WITH A PRESSURE/VACUUM RELIEF VALVE, AND A SUBMERGED FILL TUBE.
- 4) 1 – GASOLINE UNDERGROUND STORAGE TANK, 6,000 GALLON CAPACITY, EQUIPPED WITH PHASE I VAPOR RECOVERY SYSTEM OPW (VR-102-D/K), 1 METHANOL COMPATIBLE.
- 5) 1 – WASTE GASOLINE UNDERGROUND STORAGE TANK, 2,000 GALLON CAPACITY, NOT EQUIPPED WITH PHASE I VAPOR RECOVERY SYSTEM.
- 6) 1 – THREE POSITION TANK TRUCK JET A/AVIATION GASOLINE/GASOLINE LOADING SYSTEM, CONSISTING OF:
 - A) ONE 2.5" DIA. X 12' L. JET A HOSE WITH A DRY BREAK COUPLER FOR BOTTOM LOADING.
 - B) ONE 2.5" DIA. X 12' L. AVIATION GASOLINE HOSE WITH A DRY BREAK CONNECT COUPLER FOR BOTTOM LOADING.
 - C) ONE 2" DIA. X 12' L. AVIATION GASOLINE VAPOR RECOVERY HOSE WITH A CAMLOCK QUICK CONNECT COUPLER.
 - D) ONE 2.5" DIA. X 12' L. GASOLINE HOSE WITH A DRY BREAK CONNECT COUPLER FOR BOTTOM LOADING.
 - E) ONE 2" DIA. X 12' L. GASOLINE VAPOR RECOVERY HOSE WITH A CAMLOCK QUICK CONNECT COUPLER.

FILE COPY



PERMIT TO OPERATE

CONTINUATION OF PERMIT TO OPERATE

Conditions:

1. OPERATION OF THIS EQUIPMENT SHALL BE IN COMPLIANCE WITH ALL DATA AND SPECIFICATIONS SUBMITTED WITH THE APPLICATION UNDER WHICH THIS PERMIT WAS ISSUED, UNLESS OTHERWISE NOTED BELOW.
2. THIS EQUIPMENT SHALL BE PROPERLY MAINTAINED AND KEPT IN GOOD OPERATING CONDITION AT ALL TIMES.
3. EXCEPT FOR JET A FUEL TRANSFERS, PHASE I VAPOR RECOVERY SYSTEMS SHALL BE IN FULL OPERATION WHENEVER FUEL IS BEING TRANSFERRED INTO STORAGE TANKS.
4. ALL PHASE I VAPOR RECOVERY EQUIPMENT AT THIS FACILITY SHALL BE INSTALLED, OPERATED AND MAINTAINED TO MEET ALL CALIFORNIA AIR RESOURCES BOARD CERTIFICATION REQUIREMENTS.
5. A STATIC PRESSURE LEAK DECAY TEST SHALL BE CONDUCTED ON THE AVIATION GASOLINE AND GASOLINE STORAGE TANKS TO DEMONSTRATE THAT THE STORAGE TANKS AND ASSOCIATED VAPOR RETURN PIPING AND FITTINGS ARE FREE FROM VAPOR LEAKS. THE TEST SHALL BE CONDUCTED IN ACCORDANCE WITH CARB TEST PROCEDURE METHOD TP-201.3. RESULTS SHALL BE SUBMITTED TO THE AQMD, OFFICE OF ENGINEERING AND COMPLIANCE, WITHIN SEVENTY-TWO (72) HOURS OF TEST.
6. THE AQMD SHALL BE NOTIFIED BY E-MAIL AT R461TESTING@AQMD.GOV OR BY FACSIMILE AT TELEPHONE NUMBER (909) 396-3606 AT LEAST SEVENTY-TWO (72) HOURS PRIOR TO ANY OF THE ABOVE MENTIONED TESTING REQUIREMENTS. SUCH NOTIFICATION SHALL INCLUDE THE NAME OF THE OWNER OR OPERATOR; THE NAME OF THE CONTRACTOR; THE LOCATION OF THE FACILITY; AND THE SCHEDULED START AND COMPLETION DATES OF THE TESTS TO BE PERFORMED.
7. THE TESTING FOR THE ABOVE MENTIONED TESTS SHALL BE CONDUCTED IN ACCORDANCE WITH THE MOST RECENT RULE 461 AMENDMENT OR CARB EXECUTIVE ORDER REQUIREMENTS, WHICHEVER IS MORE STRINGENT.
8. THIS EQUIPMENT SHALL BE OPERATED FOR BOTTOM LOADING ONLY DURING THE TRANSFER OF AVIATION GASOLINE OR GASOLINE FUEL FROM THE UNDERGROUND STORAGE TANK INTO ANY TANK TRUCK. ALL VAPOR RETURN LINES SHALL BE CONNECTED BETWEEN THE ABOVEGROUND GASOLINE STORAGE TANK AND TANK TRUCK.
9. THE TRANSFER EQUIPMENT SHALL BE OPERATED AND MAINTAINED SO THAT THERE ARE NO OVERFILLS, FACILITY VAPOR LEAKS, LIQUID LEAKS, OR LIQUID LEAKS FROM DISCONNECT OPERATIONS.
10. THIS EQUIPMENT SHALL BE OPERATED SO THAT THE BACKPRESSURE IN THE VAPOR RECOVERY SYSTEM DOES NOT EXCEED 18 INCHES OF WATER COLUMN PRESSURE.
11. THIS CLASS "B" LOADING FACILITY SHALL BE INSTALLED, OPERATED AND MAINTAINED IN ACCORDANCE WITH DISTRICT RULE 462.

FILE COPY



PERMIT TO OPERATE

CONTINUATION OF PERMIT TO OPERATE

12. THE BULK PLANT VAPOR RECOVERY SYSTEM SHALL BE CERTIFIED BY THE CALIFORNIA AIR RESOURCES BOARD (CARB) AS REQUIRED IN DISTRICT RULE 462. THE COPY OF THE CARB BULK PLANT VAPOR RECOVERY CERTIFICATION TEST RESULTS SHALL BE RETAINED ON SITE AND MADE AVAILABLE TO DISTRICT REPRESENTATIVES UPON REQUEST.
13. RECORDS OF DAILY AND MONTHLY GASOLINE FUEL DISPENSED SHALL BE PREPARED AND MAINTAINED TO DETERMINE CLASSIFICATION OF THIS FACILITY IN ACCORDANCE WITH DISTRICT RULE 462.
14. ALL RECORDS AND TEST RESULTS THAT ARE REQUIRED TO BE MAINTAINED BY DISTRICT RULES 461 AND 462 SHALL BE KEPT ON SITE FOR FOUR (4) YEARS AND MADE AVAILABLE TO DISTRICT REPRESENTATIVES UPON REQUEST.
15. THE MAXIMUM QUANTITY OF JET A FUEL DISPENSED FROM THE STORAGE TANKS AT THIS FACILITY SHALL NOT EXCEED 100,000 GALLONS IN ANY ONE CALENDAR MONTH NOR 1,200,000 GALLONS IN ANY ONE CALENDAR YEAR.
16. THE MAXIMUM QUANTITY OF AVIATION GASOLINE DISPENSED FROM THE STORAGE TANK AT THIS FACILITY SHALL NOT EXCEED 5,000 GALLONS IN ANY ONE CALENDAR MONTH NOR 60,000 GALLONS IN ANY ONE CALENDAR YEAR.
17. THE MAXIMUM QUANTITY OF GASOLINE DISPENSED FROM THE STORAGE TANK AT THIS FACILITY SHALL NOT EXCEED 5,000 GALLONS IN ANY ONE CALENDAR MONTH NOR 60,000 GALLONS IN ANY ONE CALENDAR YEAR.
18. RECORDS OF MONTHLY AND ANNUAL FUEL DISPENSED SHALL BE PREPARED, SHALL BE RETAINED ON SITE FOR TWO YEARS, AND SHALL BE MADE AVAILABLE TO DISTRICT REPRESENTATIVES UPON REQUEST.

NOTICE

IN ACCORDANCE WITH RULE 206, THIS PERMIT TO OPERATE OR COPY SHALL BE POSTED ON OR WITHIN 8 METERS OF THE EQUIPMENT.

FILE COPY



SOUTH COAST AIR QUALITY MANAGEMENT DISTRICT
21865 Copley Drive, Diamond Bar, CA 91765

page 4
Permit No.
G7893
A/N 508796

PERMIT TO OPERATE

CONTINUATION OF PERMIT TO OPERATE

THIS PERMIT DOES NOT AUTHORIZE THE EMISSION OF AIR CONTAMINANTS IN EXCESS OF THOSE ALLOWED BY DIVISION 26 OF THE HEALTH AND SAFETY CODE OF THE STATE OF CALIFORNIA OR THE RULES OF THE AIR QUALITY MANAGEMENT DISTRICT. THIS PERMIT CANNOT BE CONSIDERED AS PERMISSION TO VIOLATE EXISTING LAWS, ORDINANCES, REGULATIONS OR STATUTES OF OTHER GOVERNMENT AGENCIES.

EXECUTIVE OFFICER

A handwritten signature in black ink that reads "Dorris M. Bailey".

By Dorris M. Bailey/jm04
03/31/2010

FILE COPY



PERMIT TO OPERATE

This initial permit must be renewed ANNUALLY unless the equipment is moved, or changes ownership.
If the billing for annual renewal fee (Rule 301.f) is not received by the expiration date, contact the District.

Legal Owner
or Operator:

ATLANTIC AVIATION SERVICES
2161 E. AVION STREET
ONTARIO, CA 91761

ID 162691

Equipment Location: 2161 E. AVION STREET, ONTARIO, CA 91761

Equipment Description:

CARGO TANK MOTOR VEHICLE FUELING SYSTEM (MOBILE FUELER), CONSISTING OF:

- 1) DUAL COMPARTMENT GASOLINE/DIESEL DISPENSING MOBILE FUELER, UNIT NO. 64339, FRANZEN-HILL HILL-VAC (G-70-193)/CARB ADVISORY LETTER #07-07, CYLINDRICAL, 12'- 0" L. X 8'- 0" W. X 2' - 4" H., 2,000 GALLON CAPACITY, POLYURETHANE INSULATION, WITH A WHITE SHELL, EQUIPPED WITH A PRESSURE/VACUUM RELIEF VALVE, AND TWO HEALY 100 JET PUMPS, CONSISTING OF:
 - A) ONE 1,000 GALLON GASOLINE COMPARTMENT, EQUIPPED WITH PHASE I VAPOR RECOVERY SYSTEM.
 - B) ONE 1,000 GALLON DIESEL COMPARTMENT, NOT EQUIPPED WITH PHASE I VAPOR RECOVERY SYSTEM.
- 2) I - GASOLINE DISPENSING NOZZLE WITH A 50'- 0" COAXIAL HOSE ON A RETRACTABLE HOSE REEL, EQUIPPED WITH PHASE II VAPOR RECOVERY SYSTEM, HEALY MODEL 400 ORVR.

Conditions:

1. OPERATION OF THIS EQUIPMENT SHALL BE IN COMPLIANCE WITH ALL DATA AND SPECIFICATIONS SUBMITTED WITH THE APPLICATION UNDER WHICH THIS PERMIT WAS ISSUED, UNLESS OTHERWISE NOTED BELOW.
2. THIS EQUIPMENT SHALL BE PROPERLY MAINTAINED AND KEPT IN GOOD OPERATING CONDITION AT ALL TIMES.
3. EXCEPT FOR DIESEL TRANSFERS, THE PHASE I VAPOR RECOVERY SYSTEM SHALL BE IN FULL OPERATION WHENEVER FUEL IS BEING TRANSFERRED INTO THE MOBILE FUELER.
4. EXCEPT FOR DIESEL TRANSFERS, THE PHASE II VAPOR RECOVERY SYSTEM, INCLUDING ALL ASSOCIATED ABOVE GROUND PLUMBING HARDWARE, SHALL BE INSTALLED, OPERATED, AND MAINTAINED AS CERTIFIED IN ACCORDANCE WITH CARB EXECUTIVE ORDER G-70-193 WHENEVER FUEL IS BEING TRANSFERRED INTO MOTOR VEHICLES, AS DEFINED IN RULE 461.

FILE COPY



PERMIT TO OPERATE

CONTINUATION OF PERMIT TO OPERATE

5. ALL PHASE I AND PHASE II VAPOR RECOVERY EQUIPMENT FOR THIS MOBILE FUELER SHALL BE OPERATED IN ACCORDANCE WITH THE MANUFACTURER'S RECOMMENDED MAINTENANCE INTERVALS; AND SHALL USE THE MANUFACTURER'S RECOMMENDED INSTALLATION, OPERATION, AND MAINTENANCE PROCEDURES. THE MANUFACTURER'S MANUALS SHALL BE READILY ACCESSIBLE ON SITE AND MADE AVAILABLE TO DISTRICT REPRESENTATIVES UPON REQUEST.

6. THE OWNER OR OPERATOR OF THIS EQUIPMENT SHALL CONDUCT A PHYSICAL INSPECTION OF THE EQUIPMENT AND MANUALLY MONITOR THE SYSTEM GAUGE LEVELS DURING GASOLINE DISPENSING ON A DAILY OPERATING BASIS PER SITE. THE EQUIPMENT SHALL OPERATE WITHIN THE FOLLOWING GAUGE LEVELS:
 - A) VAPOR RETURN LINE VACUUM: 35" TO 65" WC
 - B) GASOLINE SUPPLY PRESSURE: 27 PSIG TO 35 PSIG
 - C) CARGO TANK PRESSURE: LESS THAN 18" WC

ALL PHYSICAL INSPECTIONS AND GAUGE OBSERVATIONS SHALL BE RECORDED IN A SYSTEMS LOG AND BE KEPT ON BOARD THE MOBILE FUELER AT ALL TIMES.

7. IF A VIOLATION OF THE GAUGE RANGES SPECIFIED IN CONDITIONS 6A, 6B, OR 6C OCCURS, THE OWNER OR OPERATOR OF THIS EQUIPMENT SHALL:
 - A) RECORD THE DATE, TIME PERIOD, AND FUEL TOTALIZING METER READING WHEN THE SYSTEM FIRST BEGAN TO FAIL TO OPERATE WITHIN THE SPECIFIED RANGE.
 - B) RECORD THE DATE AND TIME THAT CONTACT WAS MADE WITH AN AUTHORIZED REPRESENTATIVE TO HAVE THE SYSTEM INSPECTED AND REPAIRED.
 - C) RECORD THE DATE AND TIME THAT THE AUTHORIZED REPRESENTATIVE INSPECTED THE SYSTEM, PROVIDE A WRITTEN DESCRIPTION OF THE REPAIRS PERFORMED, AND RECORD THE FUEL TOTALIZING METER READING.

8. THIS EQUIPMENT SHALL CEASE ALL GASOLINE DISPENSING OPERATIONS WHEN ANY ONE OF THE FOLLOWING CONDITIONS OCCUR:
 - A) ONE OF THE JET PUMPS IS DISABLED;
 - B) FAILING TO ACHIEVE THE MINIMUM OPERATING VACUUM OF 35" WC WITHIN FIVE SECONDS AFTER THE SYSTEM HAS BEEN ACTIVATED FOR THREE CONSECUTIVE DISPENSING EPISODES;
 - C) A VACUUM LEVEL BELOW 15" WC FOR MORE THAN THREE SECONDS AFTER THE SYSTEM HAS REACHED 35" WC;
 - D) A VACUUM LEVEL ABOVE 85" WC DURING A DISPENSING EPISODE TO NON-ORVR VEHICLES;
 - E) EXCEPT DURING TESTING OPERATIONS, A CLOSED VALVE AT THE VAPOR RETURN LINE CONNECTION TO EACH JET PUMP.

FILE COPY



PERMIT TO OPERATE

CONTINUATION OF PERMIT TO OPERATE

- F) A PRESSURE IN THE CARGO TANK HEADSPACE EXCEEDING 18" WC FOR MORE THAN FIVE MINUTES (ACCUMULATED) DURING ANY SIXTY MINUTE GASOLINE DISPENSING PERIOD;
 - G) EXCEPT DURING REPAIR OPERATIONS, AN OPEN DRAIN VALVE IN THE LIQUID DROP OUT POT;
 - H) EXCEPT DURING TESTING OPERATIONS, A CLOSED DRAIN VALVE AT THE LIQUID DROP OUT POT IN THE LIQUID REMOVAL LINE;
 - I) ANY OBSERVATION OF BREAKS, CRACKS, OR HOLES IN THE INSULATION, WHICH AFFECTS THE INSULATING PROPERTIES OR DURABILITY OF THE INSULATION;
 - J) THE ACCUMULATED LENGTH OF ALL TEARS OF THE NOZZLE BOOT (INCLUDING RIPS, SLITS, CRACKS, ETC.) EXCEEDS 0.5" IN LENGTH; OR
 - K) THE FACEPLATE AND FILL PIPE INTERFACE CANNOT ACHIEVE A SEAL OF AT LEAST 25% OF THE ACCUMULATED CIRCUMFERENCE OF THE FACEPLATE.
9. AT LEAST ONCE EVERY TWELVE MONTHS FROM THE PREVIOUS TEST, A VAPOR RETURN LINE VACUUM INTEGRITY TEST SHALL BE CONDUCTED AND PASS IN ACCORDANCE WITH EXHIBIT 3 OF CARB EXECUTIVE ORDER G-70-193. RESULTS SHALL BE SUBMITTED TO THE AQMD, OFFICE ENGINEERING AND COMPLIANCE, WITHIN FORTY-EIGHT (48) HOURS OF TEST.
10. AT LEAST ONCE EVERY TWELVE MONTHS FROM THE PREVIOUS TEST, A FILL PIPE PRESSURE REGULATION FUELING TEST SHALL BE CONDUCTED AND PASS IN ACCORDANCE WITH EXHIBIT 4 OF CARB EXECUTIVE ORDER G-70-193. RESULTS SHALL BE SUBMITTED TO THE AQMD, OFFICE ENGINEERING AND COMPLIANCE, WITHIN FORTY-EIGHT (48) HOURS OF TEST.
11. AT LEAST ONCE EVERY TWELVE MONTHS FROM THE PREVIOUS TEST, A TEN GALLON PER MINUTE LIMITATION TEST SHALL BE CONDUCTED AND PASS IN ACCORDANCE WITH EXHIBIT 5 OF CARB EXECUTIVE ORDER G-70-193. RESULTS SHALL BE SUBMITTED TO THE AQMD, OFFICE ENGINEERING AND COMPLIANCE, WITHIN FORTY-EIGHT (48) HOURS OF TEST.
12. THE AQMD SHALL BE NOTIFIED BY E-MAIL AT R461TESTING@AQMD.GOV OR BY FACSIMILE AT TELEPHONE NUMBER (909) 396-3606 AT LEAST SEVENTY-TWO (72) HOURS PRIOR TO ANY OF THE ABOVE MENTIONED TESTING REQUIREMENTS. SUCH NOTIFICATION SHALL INCLUDE THE NAME OF THE OWNER OR OPERATOR; THE NAME OF THE CONTRACTOR; THE LOCATION OF THE FACILITY; AND THE SCHEDULED START AND COMPLETION DATES OF THE TESTS TO BE PERFORMED.
13. THE INDIVIDUAL AND COMPANY PERFORMING ANY MAINTENANCE ON ANY PART OF THE VAPOR RECOVERY SYSTEM SHALL PROVIDE AT A MINIMUM FOR THE OWNER OR OPERATOR OF THE MOBILE FUELER, A CHRONOLOGICAL RECORD CONSISTING OF THE FOLLOWING INFORMATION FOR THE MOBILE FUELER'S MAINTENANCE LOG. THE DATE OF SERVICE, NAME OF MAINTENANCE TECHNICIAN, A CONTACT PHONE NUMBER, A DESCRIPTION OF AND LOCATION OF ANY EQUIPMENT REPLACED INCLUDING APPROPRIATE TEST RESULTS, AND A DESCRIPTION OF THE SYSTEM PROBLEMS REPAIRED.

FILE COPY



PERMIT TO OPERATE

CONTINUATION OF PERMIT TO OPERATE

14. A CURRENT CARB CERTIFICATION DECAL SHALL BE DISPLAYED ON THE MOBILE FUELER IN A MANNER APPROVED BY THE EXECUTIVE OFFICER.
15. ALL DAILY INSPECTION RECORDS SHALL BE COMPLETED IMMEDIATELY AFTER THE DAILY INSPECTION.
16. EXCEPT FOR NECESSARY INSPECTIONS DUE TO EQUIPMENT FAILURES, AND FOR SCHEDULED MAINTENANCE AND REPAIRS; THE MOBILE FUELER DOME HATCH SHALL REMAIN CLOSED AND LATCHED AT ALL TIMES. FURTHERMORE, THE MOBILE FUELER DOME HATCH SHALL REMAIN CLOSED AND LATCHED UNTIL THE HEAD SPACE PRESSURE IS LESS THAN 2" WC.
17. THE MAXIMUM QUANTITY OF GASOLINE DISPENSED FROM THIS MOBILE FUELER SHALL NOT EXCEED 5,000 GALLONS IN ANY ONE CALENDAR MONTH NOR 60,000 GALLONS IN ANY ONE CALENDAR YEAR.
18. ALL PHYSICAL INSPECTION AND GAUGE OBSERVATION RECORDS AS REQUIRED BY PERMIT CONDITIONS 6 AND 7; ALL TEST RESULTS AS REQUIRED BY PERMIT CONDITIONS 9, 10, AND 11; ALL MAINTENANCE RECORDS AS REQUIRED BY PERMIT CONDITION 13; AND ALL MONTHLY AND ANNUAL GASOLINE DISPENSED RECORDS AS REQUIRED BY PERMIT CONDITION 17; SHALL BE PREPARED, SHALL BE RETAINED FOR TWO YEARS, AND SHALL BE KEPT WITHIN THE MOBILE FUELER AND MADE AVAILABLE TO DISTRICT REPRESENTATIVES UPON REQUEST.

NOTICE

IN ACCORDANCE WITH RULE 206, THIS PERMIT TO OPERATE OR COPY SHALL BE POSTED ON OR WITHIN 8 METERS OF THE EQUIPMENT.

THIS PERMIT DOES NOT AUTHORIZE THE EMISSION OF AIR CONTAMINANTS IN EXCESS OF THOSE ALLOWED BY DIVISION 26 OF THE HEALTH AND SAFETY CODE OF THE STATE OF CALIFORNIA OR THE RULES OF THE AIR QUALITY MANAGEMENT DISTRICT. THIS PERMIT CANNOT BE CONSIDERED AS PERMISSION TO VIOLATE EXISTING LAWS, ORDINANCES, REGULATIONS OR STATUTES OF OTHER GOVERNMENT AGENCIES.

EXECUTIVE OFFICER

By Dorris M. Bailey/jm04
03/31/2010

FILE COPY



PERMIT TO OPERATE

This initial permit must be renewed ANNUALLY unless the equipment is moved, or changes ownership. If the billing for annual renewal fee (Rule 301.f) is not received by the expiration date, contact the District.

**Legal Owner
or Operator:**

GENERAL ELECTRIC CO
1923 E AVION DR
ONTARIO, CA 91761-7766

ID 011726

Equipment Location: 1923 E AVION DR, ONTARIO, CA 91761-7766

Equipment Description:

AIR POLLUTION CONTROL SYSTEM CONSISTING OF:

1. MIST COLLECTOR, AMERICAN AIR FILTER, DYNAPURE MODEL AS-1000.
2. AFTERFILTER, AMERICAN AIR FILTER, ASTROCEL HEPA FINAL FILTER.
3. EXHAUST SYSTEM WITH A 5-HP. BLOWER VENTING THE ELECTROCHEMICAL GRINDER.

Conditions:

1. OPERATION OF THIS EQUIPMENT SHALL BE CONDUCTED IN ACCORDANCE WITH ALL DATA AND SPECIFICATIONS SUBMITTED WITH THE APPLICATION UNDER WHICH THIS PERMIT IS ISSUED UNLESS OTHERWISE NOTED BELOW.
2. THIS EQUIPMENT SHALL BE PROPERLY MAINTAINED AND KEPT IN GOOD OPERATING CONDITION AT ALL TIMES.
3. THE SYSTEM SHALL BE IN FULL USE WHENEVER THE ELECTROCHEMICAL GRINDER VENTED TO IT IS IN OPERATION.
4. A MECHANICAL GAUGE SHALL BE INSTALLED AND MAINTAINED SO AS TO INDICATE, IN INCHES OF WATER, THE STATIC PRESSURE DIFFERENTIAL ACROSS THE PREFILTERS AND HEPA FILTER. THE SCALE SHALL NOT EXCEED FOUR TIMES THE LIMIT SPECIFIED IN CONDITION NO. 5.
5. THE TOTAL STATIC PRESSURE DIFFERENTIAL ACROSS THE PREFILTER AND HEPA FILTER SHALL NOT EXCEED 5.0 INCHES OF WATER DURING OPERATION.
6. PARTICULATE MATTER COLLECTED IN THE AIR POLLUTION CONTROL SYSTEM SHALL BE DISCHARGED ONLY INTO CLOSED CONTAINERS.

FILE COPY



SOUTH COAST AIR QUALITY MANAGEMENT DISTRICT
21865 East Copley Drive, Diamond Bar, CA 91765

Permit No.
D89893
A/N 283092
Page 2

PERMIT TO OPERATE

CONTINUATION OF PERMIT TO OPERATE

NOTICE

IN ACCORDANCE WITH RULE 206, THIS PERMIT TO OPERATE OR COPY SHALL BE POSTED ON OR WITHIN 8 METERS OF THE EQUIPMENT.

THIS PERMIT DOES NOT AUTHORIZE THE EMISSION OF AIR CONTAMINANTS IN EXCESS OF THOSE ALLOWED BY DIVISION 26 OF THE HEALTH AND SAFETY CODE OF THE STATE OF CALIFORNIA OR THE RULES OF THE AIR QUALITY MANAGEMENT DISTRICT. THIS PERMIT CANNOT BE CONSIDERED AS PERMISSION TO VIOLATE EXISTING LAWS, ORDINANCES, REGULATIONS OR STATUTES OF OTHER GOVERNMENT AGENCIES.

EXECUTIVE OFFICER

Dorris M. Bailey

By Dorris M. Bailey/ak
4/17/1995

FILE COPY



PERMIT TO OPERATE

This initial permit must be renewed ANNUALLY unless the equipment is moved, or changes ownership. If the billing for annual renewal fee (Rule 301.f) is not received by the expiration date, contact the District.

**Legal Owner
or Operator:**

GENERAL ELECTRIC CO
1923 E AVION DR
ONTARIO, CA 91761-7766

ID 011726

Equipment Location: 1923 E AVION DR, ONTARIO, CA 91761-7766

Equipment Description:

ELECTROCHEMICAL GRINDER, AMCHEM COMPANY LTD.

Conditions:

1. OPERATION OF THIS EQUIPMENT SHALL BE CONDUCTED IN ACCORDANCE WITH ALL DATA AND SPECIFICATIONS SUBMITTED WITH THE APPLICATION UNDER WHICH THIS PERMIT IS ISSUED UNLESS OTHERWISE NOTED BELOW.
2. THIS EQUIPMENT SHALL BE PROPERLY MAINTAINED AND KEPT IN GOOD OPERATING CONDITION AT ALL TIMES.
3. THIS SYSTEM SHALL NOT BE OPERATED UNLESS IT IS VENTED ONLY TO AIR POLLUTION CONTROL EQUIPMENT WHICH IS IN FULL USE AND WHICH HAS BEEN ISSUED AN OPERATING PERMIT BY THE EXECUTIVE OFFICER.
4. THE MAXIMUM NUMBER OF STATOR VANE ASSEMBLIES PROCESSED IS LIMITED TO 25 IN ANY ONE DAY.
5. RECORDS SHALL BE MAINTAINED TO PROVE COMPLIANCE WITH CONDITION NO. 4. THE RECORDS SHALL BE KEPT IN A FORMAT APPROVED IN WRITING BY THE DISTRICT. THE RECORDS SHALL BE RETAINED FOR AT LEAST TWO YEARS AND MADE AVAILABLE TO DISTRICT PERSONNEL UPON REQUEST.



SOUTH COAST AIR QUALITY MANAGEMENT DISTRICT
21865 East Copley Drive, Diamond Bar, CA 91765

Permit No.
D89894
A/N 283093
Page 2

PERMIT TO OPERATE

CONTINUATION OF PERMIT TO OPERATE

NOTICE

IN ACCORDANCE WITH RULE 206, THIS PERMIT TO OPERATE OR COPY SHALL BE POSTED ON OR WITHIN 8 METERS OF THE EQUIPMENT.

THIS PERMIT DOES NOT AUTHORIZE THE EMISSION OF AIR CONTAMINANTS IN EXCESS OF THOSE ALLOWED BY DIVISION 26 OF THE HEALTH AND SAFETY CODE OF THE STATE OF CALIFORNIA OR THE RULES OF THE AIR QUALITY MANAGEMENT DISTRICT. THIS PERMIT CANNOT BE CONSIDERED AS PERMISSION TO VIOLATE EXISTING LAWS, ORDINANCES, REGULATIONS OR STATUTES OF OTHER GOVERNMENT AGENCIES.

EXECUTIVE OFFICER

Dorris M. Bailey

By Dorris M. Bailey/ak
4/17/1995

FILE COPY

**PERMIT TO OPERATE**

9150 FLAIR DRIVE, EL MONTE, CALIFORNIA 91731

Permit No.
D37238
A/N 23444
Page 1

This initial permit shall be renewed by 11/01 ANNUALLY unless the equipment is moved, or changes ownership. If the billing for annual renewal fee (Rule 301J) is not received by the expiration date, contact the District.

Legal Owner
Or Operator:GENERAL ELECTRIC COMPANY
1923 E. AVION AVENUE
ONTARIO, CALIFORNIA 91761
ATTN: DAVID LU

ID 11726

Equipment

located at: SAME AS ABOVE

Equipment Description:

AIR POLLUTION CONTROL SYSTEM CONSISTING OF:

1. SPRAY BOOTH, METALLIZING SPRAY, TANK MODEL, FLOOR STYLE, 12' -0" W. x 14' -0" L. x 9' -0" H., WATER-WASH TYPE, WITH A 5-HP WATER PUMP, AND A 7 1/2-HP EXHAUST FAN.
2. CYCLONE SEPERATOR, TORIT, 3' -0" DIA. x 14' -9" H.
3. DUST COLLECTOR, TORIT, CARTRIDGE TYPE, MODEL 4DF80, 7' -2" W. x 4' -10" L. x 13' -6" H., WITH 80 ULTRA-WEB FILTERS, EACH 1' -1" DIA. x 2' -2" L., PULSE JET CLEANED.
4. DUST COLLECTOR, DONALDSON, HIGH EFFICIENCY PARTICULATE AIR FILTER, 4' -3" W. x 2' -5" L. x 1' -11" H. WITH 2 HEPA FILTERS, EACH 2' -0" W. x 2' -0" L. x 1' -0" H.
5. EXHAUST SYSTEM WITH A 75-H.P. BLOWER VENTING A METALLIZING SPRAY GUN

Conditions:

1. OPERATION OF THIS EQUIPMENT SHALL BE CONDUCTED IN COMPLIANCE WITH ALL DATA AND SPECIFICATIONS SUBMITTED WITH THE APPLICATION UNDER WHICH THIS PERMIT IS ISSUED UNLESS OTHERWISE NOTED BELOW.
2. THIS EQUIPMENT SHALL BE PROPERLY MAINTAINED AND KEPT IN GOOD OPERATING CONDITION AT ALL TIMES.
3. NON-TOXIC MATERIALS SHALL NOT BE SPRAYED BY THE METALLIZING SPRAY GUN UNLESS THE WATER-WASH UNIT IS IN FULL OPERATION WITH THE WATER-CURTAIN COMPLETELY COVERING THE EXHAUST.
4. MATERIALS CONTAINING CHROMIUM SHALL NOT BE SPRAYED BY THE METALLIZING SPRAY GUN UNLESS IT IS VENTED ONLY TO THE AIR POLLUTION CONTROL SYSTEM WHICH CONSISTS OF THE CYCLONE SEPERATOR, CARTRIDGE TYPE DUST COLLECTOR, AND HEPA FILTERS, WHICH IS IN FULL USE, AND WHICH HAS BEEN ISSUED A PERMIT TO OPERATE BY THE EXECUTIVE OFFICER.

FILE COPY



PERMIT TO OPERATE

915 FLAIR DRIVE, EL MONTE, CALIFORNIA 91731

Permit No.
D37238
A/N 234447
Page 2

CONTINUATION OF PERMIT TO OPERATE

5. THE TOTAL AMOUNT OF CHROMIUM AND CHROMIUM COMPOUNDS CHARGED TO THE METALLIZING SPRAY GUN, EXPRESSED AS ELEMENTAL CHROMIUM, SHALL NOT EXCEED 484 POUNDS IN ANY ONE YEAR.
6. THE PRESSURE DIFFERENTIAL ACROSS THE HEPA FILTER DUST COLLECTOR SHALL NOT EXCEED 2.0 INCHES OF WATER COLUMN.
7. AN INTERLOCK CONTROL SHALL BE INSTALLED AND MAINTAINED TO PREVENT THE OPERATION OF THE METALLIZING SPRAY GUN WHEN THE PRESSURE DIFFERENTIAL ACROSS THE HEPA FILTER DUST COLLECTOR EXCEEDS 2.0 INCHES OF WATER COLUMN.
8. MECHANICAL GAUGES SHALL BE MAINTAINED SO AS TO INDICATE, IN INCHES WATER COLUMN, THE STATIC PRESSURE DIFFERENTIALS ACROSS THE CARTRIDGE TYPE DUST COLLECTOR AND ACROSS THE HEPA FILTER DUST COLLECTOR.
9. DUSTS COLLECTED IN THE CYCLONE SEPERATOR AND IN THE CARTRIDGE-TYPE DUST COLLECTOR SHALL BE DISCHARGED ONLY INTO CLOSED CONTAINERS.
10. A DAILY LOG INDICATING THE FOLLOWING INFORMATION SHALL BE KEPT. THIS LOG SHALL BE MAINTAINED ON FILE FOR A MINIMUM OF TWO YEARS AND MADE AVAILABLE TO THE DISTRICT PERSONNEL UPON REQUEST:
 - A. THE TOTAL AMOUNT OF EACH MATERIAL SPRAYED BY THE METALLIZING SPRAY GUN, IN POUNDS PER DAY.
 - B. THE CHROMIUM CONTENT IN EACH MATERIAL SPRAYED, IN PERCENT BY WEIGHT
 - C. THE TOTAL AMOUNT OF CHROMIUM IN THE MATERIALS SPRAYED, EXPRESSED AS ELEMENTAL CHROMIUM, IN POUNDS PER DAY AND THE ACCUMULATED SPRAYED DURING THE PRECEDING 365 CALENDAR DAYS.



SOUTH COAST AIR QUALITY MANAGEMENT DISTRICT

PERMIT TO OPERATE

9000 FLAIR DRIVE, EL MONTE, CALIFORNIA 91731

Permit No.
D37238
A/N 234447
Page 3

CONTINUATION OF PERMIT TO OPERATE

NOTICE

IN ACCORDANCE WITH RULE 206, THIS PERMIT TO OPERATE OR COPY SHALL BE POSTED ON OR WITHIN 8 METERS OF THE EQUIPMENT

THIS PERMIT DOES NOT AUTHORIZE THE EMISSION OF AIR CONTAMINANTS IN EXCESS OF THOSE ALLOWED BY DIVISION 26 OF THE HEALTH AND SAFETY CODE OF THE STATE OF CALIFORNIA OR THE RULES OF THE AIR QUALITY MANAGEMENT DISTRICT. THIS PERMIT CANNOT BE CONSIDERED AS PERMISSION TO VIOLATE EXISTING LAWS, ORDINANCES, REGULATIONS OR STATUTES OF OTHER GOVERNMENT AGENCIES.

EXECUTIVE OFFICER

By Raquel Puerta/eb
April 2, 1991

FILE COPY



SOUTH COAST AIR QUALITY MANAGEMENT DISTRICT

PERMIT TO CONSTRUCT/OPERATE

9150 FLAIR DRIVE, EL MONTE, CALIFORNIA 91731

Permit No.
D37379
A/N 214093
Page 2

CONTINUATION OF PERMIT TO CONSTRUCT/OPERATE

NOTICE

IN ACCORDANCE WITH RULE 206, THIS PERMIT TO OPERATE OR COPY MUST BE POSTED ON OR WITHIN 8 METERS OF THE EQUIPMENT.

THIS PERMIT DOES NOT AUTHORIZE THE EMISSION OF AIR CONTAMINANTS IN EXCESS OF THOSE ALLOWED BY DIVISION 26 OF THE HEALTH AND SAFETY CODE OF THE STATE OF CALIFORNIA OR THE RULES OF THE AIR QUALITY MANAGEMENT DISTRICT. THIS PERMIT CANNOT BE CONSIDERED AS PERMISSION TO VIOLATE EXISTING LAWS, ORDINANCES, REGULATIONS OR STATUTES OF OTHER GOVERNMENT AGENCIES.

EXECUTIVE OFFICER

By Raquel Puerta/mb
April 9, 1991

FILE COPY



SOUTH COAST AIR QUALITY MANAGEMENT DISTRICT
21865 East Copley Drive, Diamond Bar, CA 91765

Page 1
Permit No.
N17241
A/N 442584

PERMIT TO CONSTRUCT/OPERATE

This initial permit must be renewed ANNUALLY unless the equipment is moved, or changes ownership.
If the billing for annual renewal fee (Rule 301.f) is not received by the expiration date, contact the District.

**Legal Owner
or Operator :**

FEDERAL EXPRESS CORP
1100 LAKE COOKRD
BUFFALO GROVE, IL 60089

ID 58000

Equipment Location: 1801 AVION ONTARIO, CA 91761-8003

Equipment Description:

Fuel Storage and Dispensing Facility Consisting of:

- 1) 1 - GASOLINE UNDERGROUND STORAGE TANK, 10,000 GALLON CAPACITY, EQUIPPED WITH PHASE I VAPOR RECOVERY SYSTEM OPW (VR-102-E), NOT METHANOL COMPATIBLE.
- 2) 2 - GASOLINE NOZZLES DISPENSING 2 PRODUCTS, EQUIPPED WITH PHASE II VAPOR RECOVERY SYSTEM, BALANCE RETRACTOR (G-70-52-AM).

Conditions :

1. OPERATION OF THIS EQUIPMENT SHALL BE CONDUCTED IN ACCORDANCE WITH ALL DATA AND SPECIFICATIONS SUBMITTED WITH THE APPLICATION UNDER WHICH THIS PERMIT IS ISSUED UNLESS OTHERWISE NOTED BELOW.
2. THIS EQUIPMENT SHALL BE PROPERLY MAINTAINED AND KEPT IN GOOD OPERATING CONDITION AT ALL TIMES.
3. ALL PERMIT CONDITIONS APPLICABLE TO THE EQUIPMENT DESCRIBED IN THE PREVIOUS PERMIT TO OPERATE M89141 SHALL REMAIN IN EFFECT UNTIL THE NEW OR MODIFIED EQUIPMENT IS CONSTRUCTED AND OPERATED AS DESCRIBED IN THIS NEW PERMIT. THIS PERMIT TO CONSTRUCT/OPERATE SHALL BECOME INVALID IF THE MODIFICATION AS DESCRIBED IN THE EQUIPMENT DESCRIPTION HAS NOT BEEN COMPLETED WITHIN ONE YEAR FROM THE ISSUE DATE.
4. EXCEPT FOR DIESEL TRANSFERS, PHASE I VAPOR RECOVERY SYSTEMS SHALL BE IN FULL OPERATION WHENEVER FUEL IS BEING TRANSFERRED INTO STORAGE TANKS.
5. EXCEPT FOR DIESEL TRANSFERS, PHASE II VAPOR RECOVERY SYSTEMS SHALL BE IN FULL OPERATION WHENEVER FUEL IS BEING TRANSFERRED INTO MOTOR VEHICLES, AS DEFINED IN RULE 461.

FILE COPY



PERMIT TO CONSTRUCT/OPERATE

CONTINUATION OF PERMIT TO CONSTRUCT/OPERATE

6. ALL PHASE I AND PHASE II VAPOR RECOVERY EQUIPMENT AT THIS FACILITY SHALL BE INSTALLED, OPERATED AND MAINTAINED TO MEET ALL CALIFORNIA AIR RESOURCES BOARD CERTIFICATION REQUIREMENTS.
7. AT LEAST SEVENTY-TWO (72) HOURS PRIOR TO BACK-FILLING ANY UNDERGROUND STORAGE TANK OR PIPING, THE SCAQMD SHALL BE NOTIFIED BY E-MAIL AT R461BACKFILL@AQMD.GOV OR BY FACSIMILE AT TELEPHONE NUMBER (909) 396-3606. SUCH NOTIFICATION SHALL INCLUDE THE NAME OF THE OWNER OR OPERATOR; THE NAME OF THE CONTRACTORS; THE LOCATION OF THE FACILITY; AND THE SCHEDULED START AND COMPLETION DATES OF THE BACK-FILLING PROCEDURE. THE BACK-FILLING PROCEDURE SHALL NOT COMMENCE UNTIL INSPECTED BY A DISTRICT REPRESENTATIVE.
8. DEPENDING ON THE SYSTEM CONFIGURATION, A PRESSURE INTEGRITY TEST OF THE DROP TUBE/DRAIN VALVE ASSEMBLY SHALL BE CONDUCTED TO QUANTIFY THE PRESSURE INTEGRITY OF BOTH THE DROP TUBE AND DRAIN VALVE SEAL OR A PRESSURE INTEGRITY TEST OF THE DROP TUBE OVERFILL PREVENTION DEVICE AND SPILL CONTAINER DRAIN VALVE SHALL BE CONDUCTED TO QUANTIFY THE PRESSURE INTEGRITY OF THE DROP TUBE OVERFILL PREVENTION DEVICE AND THE PRESSURE INTEGRITY OF THE SPILL CONTAINER DRAIN VALVE. EITHER TEST SHALL BE CONDUCTED AS A REVERIFICATION TEST AND THE TEST SHALL BE CONDUCTED IN ACCORDANCE WITH TEST PROCEDURE METHOD TP-201.1C OR TP-201.1D, RESPECTIVELY. RESULTS SHALL BE SUBMITTED TO THE AQMD, OFFICE OF ENGINEERING AND COMPLIANCE, WITHIN SEVENTY-TWO (72) HOURS OF TEST.

THE AQMD SHALL BE NOTIFIED BY E-MAIL AT R461TESTING@AQMD.GOV OR BY FACSIMILE AT TELEPHONE NUMBER (909) 396-3606 AT LEAST SEVENTY-TWO (72) HOURS PRIOR TO TESTING. SUCH NOTIFICATION SHALL INCLUDE THE NAME OF THE OWNER OR OPERATOR; THE NAME OF THE CONTRACTOR; THE LOCATION OF THE FACILITY; AND THE SCHEDULED START AND COMPLETION DATES OF EITHER THE PRESSURE INTEGRITY TEST OF DROP TUBE/DRAIN VALVE ASSEMBLY OR PRESSURE INTEGRITY TEST OF THE DROP TUBE OVERFILL PREVENTION DEVICE AND SPILL CONTAINER DRAIN VALVE.

9. A LEAK RATE AND CRACKING PRESSURE TEST OF PRESSURE/VACUUM RELIEF VENT VALVES SHALL BE CONDUCTED WITHIN THIRTY DAYS (30) AFTER THE START OF OPERATION OF THE OPW PHASE I EVR EQUIPMENT AND AT LEAST ONCE EVERY THREE (3) YEARS THEREAFTER TO DETERMINE THE PRESSURE AND VACUUM AT WHICH THE PRESSURE/VACUUM VENT VALVE ACTUATES, AND TO DETERMINE THE VOLUMETRIC LEAK RATE AT A GIVEN PRESSURE. THE TEST SHALL BE CONDUCTED IN ACCORDANCE WITH THE TEST PROCEDURE METHOD TP-201.1E. RESULTS SHALL BE SUBMITTED TO THE AQMD, OFFICE OF ENGINEERING AND COMPLIANCE, WITHIN SEVENTY-TWO (72) HOURS OF TEST. THIS TEST RESULT SHALL BE KEPT ON SITE FOR THREE (3) YEARS AND MADE AVAILABLE TO DISTRICT REPRESENTATIVES UPON REQUEST.

THE AQMD SHALL BE NOTIFIED BY E-MAIL AT R461TESTING@AQMD.GOV OR BY FACSIMILE AT TELEPHONE NUMBER (909) 396-3606 AT LEAST SEVENTY-TWO (72) HOURS PRIOR TO TESTING. SUCH NOTIFICATION SHALL INCLUDE THE NAME OF THE OWNER OR OPERATOR; THE NAME OF THE CONTRACTOR; THE LOCATION OF THE FACILITY; AND THE SCHEDULED START AND COMPLETION DATES OF THE LEAK RATE AND CRACKING PRESSURE TEST OF PRESSURE/VACUUM RELIEF VENT VALVES.

FILE COPY



PERMIT TO CONSTRUCT/OPERATE

CONTINUATION OF PERMIT TO CONSTRUCT/OPERATE

10. A STATIC TORQUE TEST OF ROTATABLE PHASE I ADAPTORS SHALL BE CONDUCTED AS A REVERIFICATION TEST TO QUANTIFY THE AMOUNT OF STATIC TORQUE REQUIRED TO START THE ROTATION OF THE ROTATABLE PHASE I ADAPTORS. THE TEST SHALL BE CONDUCTED IN ACCORDANCE WITH THE TEST PROCEDURE METHOD OUTLINED IN TP-201.1B. RESULTS SHALL BE SUBMITTED TO THE AQMD, OFFICE OF ENGINEERING AND COMPLIANCE, WITHIN SEVENTY-TWO (72) HOURS OF TEST.

THE AQMD SHALL BE NOTIFIED BY E-MAIL AT R461TESTING@AQMD.GOV OR BY FACSIMILE AT TELEPHONE NUMBER (909) 396-3606 AT LEAST SEVENTY-TWO (72) HOURS PRIOR TO TESTING. SUCH NOTIFICATION SHALL INCLUDE THE NAME OF THE OWNER OR OPERATOR; THE NAME OF THE CONTRACTOR; THE LOCATION OF THE FACILITY; AND THE SCHEDULED START AND COMPLETION DATES OF THE STATIC TORQUE TEST OF ROTATABLE PHASE I ADAPTORS.

11. THE PHASE II VAPOR RECOVERY SYSTEM SHALL BE INSTALLED, OPERATED, AND MAINTAINED SUCH THAT THE MAXIMUM ALLOWABLE PRESSURE THROUGH THE SYSTEM INCLUDING NOZZLE, VAPOR HOSE, SWIVELS, AND UNDERGROUND PIPING DOES NOT EXCEED THE DYNAMIC BACK PRESSURES DESCRIBED BY THE CALIFORNIA AIR RESOURCES BOARD EXECUTIVE ORDER BY WHICH THE SYSTEM WAS CERTIFIED:

NITROGEN FLOWRATES (CFH)	DYNAMIC BACK PRESSURE (INCHES OF WATER)
60	0.35
80	0.62

DYNAMIC BACK PRESSURE TESTS SHALL BE CONDUCTED TO DETERMINE THE PHASE II SYSTEM VAPOR RECOVERY BACK PRESSURES. THE TESTS SHALL BE CONDUCTED IN ACCORDANCE WITH CARB TEST PROCEDURE TP-201.4, METHODOLOGY 1. RESULTS SHALL BE SUBMITTED TO THE AQMD, OFFICE OF ENGINEERING AND COMPLIANCE, WITHIN SEVENTY-TWO (72) HOURS OF TESTS.

THE AQMD SHALL BE NOTIFIED BY E-MAIL AT R461TESTING@AQMD.GOV OR BY FACSIMILE AT TELEPHONE NUMBER (909) 396-3606 AT LEAST SEVENTY-TWO (72) HOURS PRIOR TO TESTING. SUCH NOTIFICATION SHALL INCLUDE THE NAME OF THE OWNER OR OPERATOR; THE NAME OF THE CONTRACTOR; THE LOCATION OF THE FACILITY; AND THE SCHEDULED START AND COMPLETION DATES OF THE DYNAMIC BACK PRESSURE TESTS.

12. A STATIC PRESSURE LEAK DECAY TEST SHALL BE CONDUCTED TO DEMONSTRATE THAT THE STORAGE TANKS, THE REMOTE AND/OR NOZZLE VAPOR RECOVERY CHECK VALVES, ASSOCIATED VAPOR RETURN PIPING AND FITTINGS ARE FREE FROM VAPOR LEAKS. THE TEST SHALL BE CONDUCTED IN ACCORDANCE WITH CARB TEST PROCEDURE METHOD TP-201.3. RESULTS SHALL BE SUBMITTED TO THE AQMD, OFFICE OF ENGINEERING AND COMPLIANCE, WITHIN SEVENTY-TWO (72) HOURS OF TEST.

THE AQMD SHALL BE NOTIFIED BY E-MAIL AT R461TESTING@AQMD.GOV OR BY FACSIMILE AT TELEPHONE NUMBER (909) 396-3606 AT LEAST SEVENTY-TWO (72) HOURS PRIOR TO TESTING. SUCH NOTIFICATION SHALL INCLUDE THE NAME OF THE OWNER OR OPERATOR; THE NAME OF THE CONTRACTOR; THE LOCATION OF THE FACILITY; AND THE SCHEDULED START AND COMPLETION DATES OF THE STATIC PRESSURE LEAK DECAY TEST.



PERMIT TO CONSTRUCT/OPERATE

CONTINUATION OF PERMIT TO CONSTRUCT/OPERATE

13. IF THE CARB EXECUTIVE ORDER REQUIRES THE INSTALLATION OF A LIQUID REMOVAL DEVICE, A LIQUID REMOVAL RATE TEST SHALL BE CONDUCTED TO DEMONSTRATE THE REMOVAL OF GASOLINE FROM THE VAPOR PASSAGE OF THE COAXIAL HOSE. THE TEST SHALL BE CONDUCTED IN ACCORDANCE WITH CARB TEST PROCEDURE METHOD TP-201.6. RESULTS SHALL BE SUBMITTED TO THE AQMD, OFFICE OF ENGINEERING AND COMPLIANCE, WITHIN SEVENTY-TWO (72) HOURS OF TEST.

THE AQMD SHALL BE NOTIFIED BY E-MAIL AT R461TESTING@AQMD.GOV OR BY FACSIMILE AT TELEPHONE NUMBER (909) 396-3606 AT LEAST SEVENTY-TWO (72) HOURS PRIOR TO TESTING. SUCH NOTIFICATION SHALL INCLUDE THE NAME OF THE OWNER OR OPERATOR; THE NAME OF THE CONTRACTOR; THE LOCATION OF THE FACILITY; AND THE SCHEDULED START AND COMPLETION DATES OF THE LIQUID REMOVAL RATE TEST.

14. THE TESTING FOR THE ABOVE MENTIONED TESTS SHALL BE CONDUCTED IN ACCORDANCE WITH THE MOST RECENT RULE 461 AMENDMENT OR CARB EXECUTIVE ORDER REQUIREMENTS, WHICHEVER IS MORE STRINGENT.
15. ALL RECORDS AND TEST RESULTS THAT ARE REQUIRED TO BE MAINTAINED BY RULE 461 SHALL BE KEPT ON SITE FOR FOUR YEARS AND MADE AVAILABLE TO DISTRICT REPRESENTATIVES UPON REQUEST.

NOTICE

IN ACCORDANCE WITH RULE 206, THIS PERMIT TO OPERATE OR COPY SHALL BE POSTED ON OR WITHIN 8 METERS OF THE EQUIPMENT.

THIS PERMIT DOES NOT AUTHORIZE THE EMISSION OF AIR CONTAMINANTS IN EXCESS OF THOSE ALLOWED BY DEVISION 26 OF THE HEALTH AND SAFETY CODE OF THE STATE OF CALIFORNIA OR THE RULES OF THE AIR QUALITY MANAGEMENT DISTRICT. THIS PERMIT CANNOT BE CONSIDERED AS PERMISSION TO VOILATE EXISTING LAWS, ORDINANCES, REGULATIONS OR STATUES OF OTHER GOVERNMENT AGENCIES.

EXECUTIVE OFFICER

By Dorris M. Bailey/JM04
05/31/2005

FILE COPY

SOUTHERN CALIFORNIA
AIR POLLUTION CONTROL DISTRICT
SAN BERNARDINO ZONE

PERMIT 1433

A PERMIT IS HEREBY GRANTED TO: GENERAL ELECTRIC COMPANY
Los Angeles Aircraft Service Shop
Ontario International Airport
FOR EQUIPMENT LOCATED AT:

Test Cell for High Bypass Ratio Turbofan
Engines (General Electric CF6)

Operated on turbine fuel A

300,000,000 BTU/hr

2-3

CONDITIONS: The permittee may be required to provide adequate sampling and testing facilities. Equipment modification requires a new permit.

Fee: \$ 1500.00

REVOCABLE

This permit does not authorize the emission of air contaminants in excess of those allowed by Division 20, Chapter 2, Article 3, of the Health and Safety Code of the State of California or the Rules and Regulations of the Air Pollution Control District. This permit cannot be considered as an admission to violate existing laws, ordinances, regulations or statutes of other governmental agencies.

VOID UNLESS VALIDATED

DONALD M. THOMAS, P. E.
Air Pollution Control Officer
By:  Engineer
For Period: 6/16/75 to 5/15/77

04-2056-923 - Rev. 8/75

105563

6:13-1

PERMIT TO OPERATE

This initial permit must be renewed ANNUALLY unless the equipment is moved, or changes ownership.
If the billing for annual renewal fee (Rule 301.f) is not received by the expiration date, contact the District.

LEGAL OWNER
OR OPERATOR:

MERCURY AIR GRP, MERCURY AIR CENTER, DBA
2161 E AVION ST
ONTARIO, CA 91761-7770

ID 114338

Equipment Location: 2161 E AVION ST, ONTARIO, CA 91761-7770

Equipment Description:

CARGO TANK MOTOR VEHICLE FUELING SYSTEM (MOBILE FUELER), CONSISTING OF:

- 1) DUAL COMPARTMENT GASOLINE/DIESEL DISPENSING MOBILE FUELER, VEHICLE NO. S-2, FRANZEN-HILL HILL-VAC (G-70-193), CYLINDRICAL, 10'-0" L. X 3'-7" W. X 5'-11" H., 1,200-GALLON CAPACITY, POLYURETHANE INSULATION, WITH A WHITE SHELL, EQUIPPED WITH A PRESSURE/VACUUM RELIEF VALVE, AND TWO HEALY 100 JET PUMPS, CONSISTING OF:
 - A) ONE 700-GALLON COMPARTMENT GASOLINE TANK, EQUIPPED WITH PHASE I VAPOR RECOVERY SYSTEM.
 - B) ONE 500-GALLON COMPARTMENT DIESEL TANK, NOT EQUIPPED WITH PHASE I VAPOR RECOVERY SYSTEM.
- 2) 1 - GASOLINE DISPENSING NOZZLE WITH A 75'-0" COAXIAL HOSE ON A RETRACTABLE HOSE REEL, EQUIPPED WITH PHASE II VAPOR RECOVERY SYSTEM, HEALY MODEL 400 ORVR.

Conditions:

1. OPERATION OF THIS EQUIPMENT SHALL BE IN COMPLIANCE WITH ALL DATA AND SPECIFICATIONS SUBMITTED WITH THE APPLICATION UNDER WHICH THIS PERMIT WAS ISSUED, UNLESS OTHERWISE NOTED BELOW.
2. THIS EQUIPMENT SHALL BE PROPERLY MAINTAINED AND KEPT IN GOOD OPERATING CONDITION AT ALL TIMES.
3. EXCEPT FOR DIESEL TRANSFERS, PHASE I VAPOR RECOVERY SYSTEM SHALL BE IN FULL OPERATION WHENEVER FUEL IS BEING TRANSFERRED INTO THE MOBILE FUELER.
4. EXCEPT FOR DIESEL TRANSFERS, THE PHASE II VAPOR RECOVERY SYSTEM, INCLUDING ALL ASSOCIATED ABOVE GROUND PLUMBING HARDWARE, SHALL BE INSTALLED, OPERATED, AND MAINTAINED AS CERTIFIED IN ACCORDANCE WITH CARB EXECUTIVE ORDER G-70-193 WHENEVER FUEL IS BEING TRANSFERRED INTO MOTOR VEHICLES, AS DEFINED IN RULE 461.

FILE COPY

PERMIT TO OPERATE

CONTINUATION OF PERMIT TO OPERATE

5. ALL PHASE I AND PHASE II VAPOR RECOVERY EQUIPMENT FOR THIS MOBILE FUELER SHALL BE OPERATED IN ACCORDANCE WITH THE MANUFACTURER'S RECOMMENDED MAINTENANCE INTERVALS; AND SHALL USE THE MANUFACTURER'S RECOMMENDED INSTALLATION, OPERATION, AND MAINTENANCE PROCEDURES. THE MANUFACTURER'S MANUALS SHALL BE READILY ACCESSIBLE ON SITE AND MADE AVAILABLE TO DISTRICT REPRESENTATIVES UPON REQUEST.

6. THE OWNER OR OPERATOR OF THIS EQUIPMENT SHALL CONDUCT A PHYSICAL INSPECTION OF THE EQUIPMENT AND MANUALLY MONITOR THE SYSTEM GAUGE LEVELS DURING GASOLINE DISPENSING ON A DAILY OPERATING BASIS PER SITE. THE EQUIPMENT SHALL OPERATE WITHIN THE FOLLOWING GAUGE LEVELS:

- | | | |
|----|---------------------------|--------------------|
| A) | VAPOR RETURN LINE VACUUM: | 35" TO 65" WC |
| B) | GASOLINE SUPPLY PRESSURE: | 27 PSIG TO 35 PSIG |
| C) | CARGO TANK PRESSURE: | LESS THAN 18" WC |

ALL PHYSICAL INSPECTIONS AND GAUGE OBSERVATIONS SHALL BE RECORDED IN A SYSTEMS LOG AND BE KEPT ON BOARD THE MOBILE FUELER AT ALL TIMES.

7. IF A VIOLATION OF THE GAUGE RANGES SPECIFIED IN CONDITIONS 6A, 6B, OR 6C OCCURS, THE OWNER OR OPERATOR OF THIS EQUIPMENT SHALL:

- A) RECORD THE DATE, TIME PERIOD, AND FUEL TOTALIZING METER READING WHEN THE SYSTEM FIRST BEGAN TO FAIL TO OPERATE WITHIN THE SPECIFIED RANGE.
- B) RECORD THE DATE AND TIME THAT CONTACT WAS MADE WITH AN AUTHORIZED REPRESENTATIVE TO HAVE THE SYSTEM INSPECTED AND REPAIRED.
- C) RECORD THE DATE AND TIME THAT THE AUTHORIZED REPRESENTATIVE INSPECTED THE SYSTEM, PROVIDE A WRITTEN DESCRIPTION OF THE REPAIRS PERFORMED, AND RECORD THE FUEL TOTALIZING METER READING.

8. THIS EQUIPMENT SHALL CEASE ALL GASOLINE DISPENSING OPERATIONS WHEN ANY ONE OF THE FOLLOWING CONDITIONS OCCUR:

- A) ONE OF THE JET PUMPS IS DISABLED;
- B) FAILING TO ACHIEVE THE MINIMUM OPERATING VACUUM OF 35" WC WITHIN FIVE SECONDS AFTER THE SYSTEM HAS BEEN ACTIVATED FOR THREE CONSECUTIVE DISPENSING EPISODES;
- C) A VACUUM LEVEL BELOW 15" WC FOR MORE THAN THREE SECONDS AFTER THE SYSTEM HAS REACHED 35" WC;
- D) A VACUUM LEVEL ABOVE 85" WC DURING A DISPENSING EPISODE TO NON-ORVR VEHICLES;
- E) EXCEPT DURING TESTING OPERATIONS, A CLOSED VALVE AT THE VAPOR RETURN LINE CONNECTION TO EACH JET PUMP;

FILE COPY

PERMIT TO OPERATE

CONTINUATION OF PERMIT TO OPERATE

- F) A PRESSURE IN THE CARGO TANK HEADSPACE EXCEEDING 18" WC FOR MORE THAN FIVE MINUTES (ACCUMULATED) DURING ANY SIXTY MINUTE GASOLINE DISPENSING PERIOD;
- G) EXCEPT DURING REPAIR OPERATIONS, AN OPEN DRAIN VALVE IN THE LIQUID DROP OUT POT;
- H) EXCEPT DURING TESTING OPERATIONS, A CLOSED DRAIN VALVE AT THE LIQUID DROP OUT POT IN THE LIQUID REMOVAL LINE;
- I) ANY OBSERVATION OF BREAKS, CRACKS, OR HOLES IN THE INSULATION, WHICH AFFECTS THE INSULATING PROPERTIES OR DURABILITY OF THE INSULATION;
- J) THE ACCUMULATED LENGTH OF ALL TEARS OF THE NOZZLE BOOT (INCLUDING RIPS, SLITS, CRACKS, ETC.) EXCEEDS 0.5" IN LENGTH; OR
- K) THE FACEPLATE AND FILL PIPE INTERFACE CANNOT ACHIEVE A SEAL OF AT LEAST 25% OF THE ACCUMULATED CIRCUMFERENCE OF THE FACEPLATE.
9. AT LEAST ONCE EVERY TWELVE MONTHS FROM THE PREVIOUS TEST, A VAPOR RETURN LINE VACUUM INTEGRITY TEST SHALL BE CONDUCTED AND PASS IN ACCORDANCE WITH EXHIBIT 3 OF CARB EXECUTIVE ORDER G-70-193. RESULTS SHALL BE SUBMITTED TO THE AQMD, OFFICE ENGINEERING AND COMPLIANCE, WITHIN FORTY-EIGHT (48) HOURS OF TEST.
- THE AQMD SHALL BE NOTIFIED AT TELEPHONE NUMBER (909) 396-3886 AT LEAST SEVENTY-TWO (72) HOURS PRIOR TO TESTING. SUCH NOTIFICATION SHALL INCLUDE THE NAME OF THE OWNER OR OPERATOR OF THIS EQUIPMENT; THE NAME OF THE TESTING CONTRACTOR; THE LOCATION OF THE MOBILE FUELER; AND THE SCHEDULED START AND COMPLETION DATES OF THE VAPOR RETURN LINE VACUUM INTEGRITY TEST.
10. AT LEAST ONCE EVERY TWELVE MONTHS FROM THE PREVIOUS TEST, A FILL PIPE PRESSURE REGULATION FUELING TEST SHALL BE CONDUCTED AND PASS IN ACCORDANCE WITH EXHIBIT 4 OF CARB EXECUTIVE ORDER G-70-193. RESULTS SHALL BE SUBMITTED TO THE AQMD, OFFICE ENGINEERING AND COMPLIANCE, WITHIN FORTY-EIGHT (48) HOURS OF TEST.
- THE AQMD SHALL BE NOTIFIED AT TELEPHONE NUMBER (909) 396-3886 AT LEAST SEVENTY-TWO (72) HOURS PRIOR TO TESTING. SUCH NOTIFICATION SHALL INCLUDE THE NAME OF THE OWNER OR OPERATOR OF THIS EQUIPMENT; THE NAME OF THE TESTING CONTRACTOR; THE LOCATION OF THE MOBILE FUELER; AND THE SCHEDULED START AND COMPLETION DATES OF THE FILL PIPE PRESSURE REGULATION FUELING TEST.
11. AT LEAST ONCE EVERY TWELVE MONTHS FROM THE PREVIOUS TEST, A TEN GALLON PER MINUTE LIMITATION TEST SHALL BE CONDUCTED AND PASS IN ACCORDANCE WITH EXHIBIT 5 OF CARB EXECUTIVE ORDER G-70-193. RESULTS SHALL BE SUBMITTED TO THE AQMD, OFFICE ENGINEERING AND COMPLIANCE. WITHIN FORTY-EIGHT (48) HOURS OF TEST.

FILE COPY

PERMIT TO OPERATE

CONTINUATION OF PERMIT TO OPERATE

- THE AQMD SHALL BE NOTIFIED AT TELEPHONE NUMBER (909) 396-3886 AT LEAST SEVENTY-TWO (72) HOURS PRIOR TO TESTING. SUCH NOTIFICATION SHALL INCLUDE THE NAME OF THE OWNER OR OPERATOR OF THIS EQUIPMENT; THE NAME OF THE TESTING CONTRACTOR; THE LOCATION OF THE MOBILE FUELER; AND THE SCHEDULED START AND COMPLETION DATES OF THE TEN GALLON PER MINUTE LIMITATION TEST.
12. THE INDIVIDUAL AND COMPANY PERFORMING ANY MAINTENANCE ON ANY PART OF THE VAPOR RECOVERY SYSTEM SHALL PROVIDE AT A MINIMUM FOR THE OWNER OR OPERATOR OF THE MOBILE FUELER, A CHRONOLOGICAL RECORD CONSISTING OF THE FOLLOWING INFORMATION FOR THE MOBILE FUELER'S MAINTENANCE LOG. THE DATE OF SERVICE, NAME OF MAINTENANCE TECHNICIAN, A CONTACT PHONE NUMBER, A DESCRIPTION OF AND LOCATION OF ANY EQUIPMENT REPLACED INCLUDING APPROPRIATE TEST RESULTS, AND A DESCRIPTION OF THE SYSTEM PROBLEMS REPAIRED.
 13. A CURRENT CARB CERTIFICATION DECAL SHALL BE DISPLAYED ON THE MOBILE FUELER IN A MANNER APPROVED BY THE EXECUTIVE OFFICER.
 14. ALL DAILY INSPECTION RECORDS SHALL BE COMPLETED IMMEDIATELY AFTER THE DAILY INSPECTION.
 15. EXCEPT FOR NECESSARY INSPECTIONS DUE TO EQUIPMENT FAILURES, AND FOR SCHEDULED MAINTENANCE AND REPAIRS; THE MOBILE FUELER DOME HATCH SHALL REMAIN CLOSED AND LATCHED AT ALL TIMES. FURTHERMORE, THE MOBILE FUELER DOME HATCH SHALL REMAIN CLOSED AND LATCHED UNTIL THE HEAD SPACE PRESSURE IS LESS THAN 2" WC.
 16. THE MAXIMUM QUANTITY OF GASOLINE DISPENSED FROM THIS MOBILE FUELER SHALL NOT EXCEED 25,000 GALLONS IN ANY ONE CALENDAR MONTH NOR 300,000 GALLONS IN ANY ONE CALENDAR YEAR.
 17. ALL PHYSICAL INSPECTION AND GAUGE OBSERVATION RECORDS AS REQUIRED BY PERMIT CONDITIONS 6 AND 7; ALL TEST RESULTS AS REQUIRED BY PERMIT CONDITIONS 9, 10, AND 11; ALL MAINTENANCE RECORDS AS REQUIRED BY PERMIT CONDITION 12; AND ALL MONTHLY AND ANNUAL GASOLINE DISPENSED RECORDS AS REQUIRED BY PERMIT CONDITION 16; SHALL BE PREPARED, SHALL BE RETAINED FOR TWO YEARS, AND SHALL BE KEPT WITHIN THE MOBILE FUELER AND MADE AVAILABLE TO DISTRICT REPRESENTATIVES UPON REQUEST.
 18. IN CASE OF DEMONSTRATED NEED TO FUEL SERVICE EQUIPMENT IN THE FIELD, THIS MOBILE FUELER MAYBE USED TO FUEL MOTOR VEHICLES OFF SITE. IF THE PERIOD OF OFF SITE FUELING WILL EXCEED FOUR DAYS, THE AQMD SHALL BE NOTIFIED VIA TELEPHONE AT (877) 810-6995 WITH THE FOLLOWING INFORMATION:
 - A) THE PERMIT NUMBER OF THE MOBILE FUELER;
 - B) THE NAME AND PHONE NUMBER OF A CONTACT PERSON;
 - C) THE LOCATION WHERE THE MOBILE FUELER WILL BE OPERATED;
 - D) THE ESTIMATED TIME THE MOBILE FUELER WILL BE LOCATED AT THIS SITE; AND
 - E) THE DISTANCE TO THE NEAREST SENSITIVE RECEPTOR IF LOCATED WITHIN 1/4-MILE OF A LONG-TERM HEALTH CARE FACILITY, REHABILITATION CENTER, CONVALESCENT CENTER, RETIREMENT HOME, RESIDENCE, SCHOOL, PLAYGROUND, CHILD CARE CENTER, AND ATHLETIC FACILITY.

FILE COPY

PERMIT TO OPERATE

CONTINUATION OF PERMIT TO OPERATE

THE OPERATOR SHALL OPERATE THE MOBILE FUELER IN ACCORDANCE TO ALL OF THE PREVIOUSLY MENTIONED PERMIT CONDITIONS. IN ADDITION, THE OPERATOR SHALL RECORD THE AMOUNT OF GASOLINE FUEL DISPENSED WHILE THE MOBILE FUELER WAS LOCATED OFF SITE, AND INCLUDE THIS AMOUNT AS PART OF THEIR MONTHLY AND ANNUAL THROUGHPUT TOTALS.

NOTICE

IN ACCORDANCE WITH RULE 206, THIS PERMIT TO OPERATE OR COPY SHALL BE POSTED ON OR WITHIN 8 METERS OF THE EQUIPMENT.

THIS PERMIT DOES NOT AUTHORIZE THE EMISSION OF AIR CONTAMINANTS IN EXCESS OF THOSE ALLOWED BY DIVISION 26 OF THE HEALTH AND SAFETY CODE OF THE STATE OF CALIFORNIA OR THE RULES OF THE AIR QUALITY MANAGEMENT DISTRICT. THIS PERMIT CANNOT BE CONSIDERED AS PERMISSION TO VIOLATE EXISTING LAWS, ORDINANCES, REGULATIONS OR STATUTES OF OTHER GOVERNMENT AGENCIES.

EXECUTIVE OFFICER

Dorris M. Bailey

By Dorris M. Bailey/jm04
6/23/2000

FILE COPY

PERMIT to OPERATE

9150 FLAIR DRIVE, EL MONTE, CALIFORNIA 91731

M 51159

Operation under this permit must be conducted in compliance with all information included with the initial application and the initial permit conditions. The equipment must be properly maintained and kept in good operating condition at all times. In accordance with Rule 206, this Permit to Operate or copy must be posted on or within 8 meters of equipment.

LEGAL OWNER
OR OPERATOR:GENERAL ELECTRIC COMPANY
ONTARIO INTERNATIONAL AIRPORT
ONTARIO, CALIFORNIA

APPL. NO. 118077

EQUIPMENT
LOCATED AT:

EQUIPMENT DESCRIPTION AND CONDITIONS:

AIR POLLUTION CONTROL EQUIPMENT CONSISTING OF:

1. BAGHOUSE, MODEL ICM HB-950E WITH 950 SQ. FT. OF CLOTH AREA.
2. EXHAUST SYSTEM WITH A 10 H.P. 3200 CFM BLOWER VENTING THE ABRASIVE BLASTING ROOM AND CYCLONE.

PAGE 1 OF 2

This initial permit must be renewed by 11/01 ANNUALLY unless the equipment is moved, or changes ownership. If billing for annual renewal fee (Rule 301.f) not received by expiration date, contact office above.

This permit does not authorize the emission of air contaminants in excess of those allowed by Division 26 of the Health and Safety Code of the State of California or the Rules of the Air Quality Management District. This permit cannot be considered as permission to violate existing laws, ordinances, regulations or statutes of other government agencies.

J. A. STUART
EXECUTIVE OFFICER

BY RAQUEL M. PUERTA

DATE 07/18/86

FILE COPY

SOUTH COAST AIR QUALITY MANAGEMENT DISTRICT

CONTINUATION OF PERMIT NO. M 51159
(MUST BE DISPLAYED WITH PERMIT)

APPL. NO. 118077

-CONDITIONS-

1. A MECHANICAL GAUGE MUST BE INSTALLED SO AS TO INDICATE, IN INCHES WATER COLUMN, THE STATIC PRESSURE DIFFERENTIAL ACROSS THE BAGS.
2. DUSTS COLLECTED IN THE BAGHOUSE MUST BE DISCHARGED ONLY INTO CLOSED CONTAINERS.

PERMIT to OPERATE

9150 FLAIR DRIVE, EL MONTE, CALIFORNIA 91731

M 51160

Operation under this permit must be conducted in compliance with all information included with the initial application and the initial permit conditions. The equipment must be properly maintained and kept in good operating condition at all times. In accordance with Rule 206, this Permit to Operate or copy must be posted on or within 8 meters of equipment.

LEGAL OWNER
OR OPERATOR:

GENERAL ELECTRIC COMPANY

APPL. NO. 118078

EQUIPMENT
LOCATED AT:ONTARIO INTERNATIONAL AIRPORT
ONTARIO, CALIFORNIA

EQUIPMENT DESCRIPTION AND CONDITIONS:

ABRASIVE BLASTING SYSTEM CONSISTING OF:

1. ROOM, 8' W. X 8' L. X 8' H., WITH PNEUMATIC FLOOR AND GRATING.
2. NOZZLE, 1/2" DIA. OPERATED AT A MAXIMUM PRESSURE OF 110 PSI.
3. CYCLONE WITH A 1 H.P. MOTOR AND A PRESSURE POT.

-CONDITION-

THIS EQUIPMENT MUST NOT BE OPERATED UNLESS IT IS VENTED ONLY TO AIR POLLUTION CONTROL EQUIPMENT WHICH IS IN FULL USE AND WHICH HAS BEEN ISSUED AN OPERATING PERMIT BY THE EXECUTIVE OFFICER.

This initial permit must be renewed by 11/01 ANNUALLY unless the equipment is moved, or changes ownership. If billing for annual renewal fee (Rule 301.f) not received by expiration date, contact office above.

This permit does not authorize the emission of air contaminants in excess of those allowed by Division 26 of the Health and Safety Code of the State of California or the Rules of the Air Quality Management District. This permit cannot be considered as permission to violate existing laws, ordinances, regulations or statutes of other government agencies.

J. A. STUART
EXECUTIVE OFFICER

BY RAQUEL M. PUERTA

DATE 07/18/86

FILE COPY



PERMIT TO OPERATE

This initial permit must be renewed ANNUALLY unless the equipment is moved, or changes ownership.
If the billing for annual renewal fee (Rule 301.f) is not received by the expiration date, contact the District.

**LEGAL OWNER
OR OPERATOR:**

MERCURY AIR GRP, MERCURY AIR CENTER, DBA
2161 E AVION ST
ONTARIO, CA 91761-7770

ID 114338

Equipment Location: 2161 E AVION ST, ONTARIO, CA 91761-7770

Equipment Description:

CARGO TANK MOTOR VEHICLE FUELING SYSTEM (MOBILE FUELER), CONSISTING OF:

- 1) DUAL COMPARTMENT GASOLINE/DIESEL DISPENSING MOBILE FUELER, VEHICLE NO. S-1, FRANZEN-HILL HILL-VAC (G-70-193), CYLINDRICAL, 12'- 0" L. X 8'- 0" W. X 2'- 4" H., 2,000-GALLON CAPACITY, POLYURETHANE INSULATION, WITH A WHITE SHELL, EQUIPPED WITH A PRESSURE/VACUUM RELIEF VALVE, AND TWO HEALY 100 JET PUMPS, CONSISTING OF:
 - A) ONE 1,000-GALLON COMPARTMENT GASOLINE TANK, EQUIPPED WITH PHASE I VAPOR RECOVERY SYSTEM.
 - B) ONE 1,000-GALLON COMPARTMENT DIESEL TANK, NOT EQUIPPED WITH PHASE I VAPOR RECOVERY SYSTEM.
- 2) 1 - GASOLINE DISPENSING NOZZLE WITH A 50'- 0" COAXIAL HOSE ON A RETRACTABLE HOSE REEL, EQUIPPED WITH PHASE II VAPOR RECOVERY SYSTEM, HEALY MODEL 400 ORVR.

Conditions:

1. OPERATION OF THIS EQUIPMENT SHALL BE IN COMPLIANCE WITH ALL DATA AND SPECIFICATIONS SUBMITTED WITH THE APPLICATION UNDER WHICH THIS PERMIT WAS ISSUED, UNLESS OTHERWISE NOTED BELOW.
2. THIS EQUIPMENT SHALL BE PROPERLY MAINTAINED AND KEPT IN GOOD OPERATING CONDITION AT ALL TIMES.
3. EXCEPT FOR DIESEL TRANSFERS, PHASE I VAPOR RECOVERY SYSTEM SHALL BE IN FULL OPERATION WHENEVER FUEL IS BEING TRANSFERRED INTO THE MOBILE FUELER.
4. EXCEPT FOR DIESEL TRANSFERS, THE PHASE II VAPOR RECOVERY SYSTEM, INCLUDING ALL ASSOCIATED ABOVE GROUND PLUMBING HARDWARE, SHALL BE INSTALLED, OPERATED, AND MAINTAINED AS CERTIFIED IN ACCORDANCE WITH CARB EXECUTIVE ORDER G-70-193 WHENEVER FUEL IS BEING TRANSFERRED INTO MOTOR VEHICLES, AS DEFINED IN RULE 461.

FILE COPY



PERMIT TO OPERATE

CONTINUATION OF PERMIT TO OPERATE

5. ALL PHASE I AND PHASE II VAPOR RECOVERY EQUIPMENT FOR THIS MOBILE FUELER SHALL BE OPERATED IN ACCORDANCE WITH THE MANUFACTURER'S RECOMMENDED MAINTENANCE INTERVALS; AND SHALL USE THE MANUFACTURER'S RECOMMENDED INSTALLATION, OPERATION, AND MAINTENANCE PROCEDURES. THE MANUFACTURER'S MANUALS SHALL BE READILY ACCESSIBLE ON SITE AND MADE AVAILABLE TO DISTRICT REPRESENTATIVES UPON REQUEST.

6. THE OWNER OR OPERATOR OF THIS EQUIPMENT SHALL CONDUCT A PHYSICAL INSPECTION OF THE EQUIPMENT AND MANUALLY MONITOR THE SYSTEM GAUGE LEVELS DURING GASOLINE DISPENSING ON A DAILY OPERATING BASIS PER SITE. THE EQUIPMENT SHALL OPERATE WITHIN THE FOLLOWING GAUGE LEVELS:

- | | | |
|----|---------------------------|--------------------|
| A) | VAPOR RETURN LINE VACUUM: | 35" TO 65" WC |
| B) | GASOLINE SUPPLY PRESSURE: | 27 PSIG TO 35 PSIG |
| C) | CARGO TANK PRESSURE: | LESS THAN 18" WC |

ALL PHYSICAL INSPECTIONS AND GAUGE OBSERVATIONS SHALL BE RECORDED IN A SYSTEMS LOG AND BE KEPT ON BOARD THE MOBILE FUELER AT ALL TIMES.

7. IF A VIOLATION OF THE GAUGE RANGES SPECIFIED IN CONDITIONS 6A, 6B, OR 6C OCCURS, THE OWNER OR OPERATOR OF THIS EQUIPMENT SHALL:

- A) RECORD THE DATE, TIME PERIOD, AND FUEL TOTALIZING METER READING WHEN THE SYSTEM FIRST BEGAN TO FAIL TO OPERATE WITHIN THE SPECIFIED RANGE.
- B) RECORD THE DATE AND TIME THAT CONTACT WAS MADE WITH AN AUTHORIZED REPRESENTATIVE TO HAVE THE SYSTEM INSPECTED AND REPAIRED.
- C) RECORD THE DATE AND TIME THAT THE AUTHORIZED REPRESENTATIVE INSPECTED THE SYSTEM, PROVIDE A WRITTEN DESCRIPTION OF THE REPAIRS PERFORMED, AND RECORD THE FUEL TOTALIZING METER READING.

8. THIS EQUIPMENT SHALL CEASE ALL GASOLINE DISPENSING OPERATIONS WHEN ANY ONE OF THE FOLLOWING CONDITIONS OCCUR:

- A) ONE OF THE JET PUMPS IS DISABLED;
- B) FAILING TO ACHIEVE THE MINIMUM OPERATING VACUUM OF 35" WC WITHIN FIVE SECONDS AFTER THE SYSTEM HAS BEEN ACTIVATED FOR THREE CONSECUTIVE DISPENSING EPISODES;
- C) A VACUUM LEVEL BELOW 15" WC FOR MORE THAN THREE SECONDS AFTER THE SYSTEM HAS REACHED 35" WC;
- D) A VACUUM LEVEL ABOVE 85" WC DURING A DISPENSING EPISODE TO NON-ORVR VEHICLES;
- E) EXCEPT DURING TESTING OPERATIONS, A CLOSED VALVE AT THE VAPOR RETURN LINE CONNECTION TO EACH JET PUMP.



PERMIT TO OPERATE

CONTINUATION OF PERMIT TO OPERATE

- F) A PRESSURE IN THE CARGO TANK HEADSPACE EXCEEDING 18" WC FOR MORE THAN FIVE MINUTES (ACCUMULATED) DURING ANY SIXTY MINUTE GASOLINE DISPENSING PERIOD;
 - G) EXCEPT DURING REPAIR OPERATIONS, AN OPEN DRAIN VALVE IN THE LIQUID DROP OUT POT;
 - H) EXCEPT DURING TESTING OPERATIONS, A CLOSED DRAIN VALVE AT THE LIQUID DROP OUT POT IN THE LIQUID REMOVAL LINE;
 - I) ANY OBSERVATION OF BREAKS, CRACKS, OR HOLES IN THE INSULATION, WHICH AFFECTS THE INSULATING PROPERTIES OR DURABILITY OF THE INSULATION;
 - J) THE ACCUMULATED LENGTH OF ALL TEARS OF THE NOZZLE BOOT (INCLUDING RIPS, SLITS, CRACKS, ETC.) EXCEEDS 0.5" IN LENGTH; OR
 - K) THE FACEPLATE AND FILL PIPE INTERFACE CANNOT ACHIEVE A SEAL OF AT LEAST 25% OF THE ACCUMULATED CIRCUMFERENCE OF THE FACEPLATE.
9. AT LEAST ONCE EVERY TWELVE MONTHS FROM THE PREVIOUS TEST, A VAPOR RETURN LINE VACUUM INTEGRITY TEST SHALL BE CONDUCTED AND PASS IN ACCORDANCE WITH EXHIBIT 3 OF CARB EXECUTIVE ORDER G-70-193. RESULTS SHALL BE SUBMITTED TO THE AQMD, OFFICE ENGINEERING AND COMPLIANCE, WITHIN FORTY-EIGHT (48) HOURS OF TEST.
- THE AQMD SHALL BE NOTIFIED AT TELEPHONE NUMBER (909) 396-3886 AT LEAST SEVENTY-TWO (72) HOURS PRIOR TO TESTING. SUCH NOTIFICATION SHALL INCLUDE THE NAME OF THE OWNER OR OPERATOR OF THIS EQUIPMENT; THE NAME OF THE TESTING CONTRACTOR; THE LOCATION OF THE MOBILE FUELER; AND THE SCHEDULED START AND COMPLETION DATES OF THE VAPOR RETURN LINE VACUUM INTEGRITY TEST.
10. AT LEAST ONCE EVERY TWELVE MONTHS FROM THE PREVIOUS TEST, A FILL PIPE PRESSURE REGULATION FUELING TEST SHALL BE CONDUCTED AND PASS IN ACCORDANCE WITH EXHIBIT 4 OF CARB EXECUTIVE ORDER G-70-193. RESULTS SHALL BE SUBMITTED TO THE AQMD, OFFICE ENGINEERING AND COMPLIANCE, WITHIN FORTY-EIGHT (48) HOURS OF TEST.
- THE AQMD SHALL BE NOTIFIED AT TELEPHONE NUMBER (909) 396-3886 AT LEAST SEVENTY-TWO (72) HOURS PRIOR TO TESTING. SUCH NOTIFICATION SHALL INCLUDE THE NAME OF THE OWNER OR OPERATOR OF THIS EQUIPMENT; THE NAME OF THE TESTING CONTRACTOR; THE LOCATION OF THE MOBILE FUELER; AND THE SCHEDULED START AND COMPLETION DATES OF THE FILL PIPE PRESSURE REGULATION FUELING TEST.
11. AT LEAST ONCE EVERY TWELVE MONTHS FROM THE PREVIOUS TEST, A TEN GALLON PER MINUTE LIMITATION TEST SHALL BE CONDUCTED AND PASS IN ACCORDANCE WITH EXHIBIT 5 OF CARB EXECUTIVE ORDER G-70-193. RESULTS SHALL BE SUBMITTED TO THE AQMD, OFFICE ENGINEERING AND COMPLIANCE, WITHIN FORTY-EIGHT (48) HOURS OF TEST.
- THE AQMD SHALL BE NOTIFIED AT TELEPHONE NUMBER (909) 396-3886 AT LEAST SEVENTY-TWO (72) HOURS PRIOR TO TESTING. SUCH NOTIFICATION SHALL INCLUDE THE NAME OF THE



PERMIT TO OPERATE

CONTINUATION OF PERMIT TO OPERATE

OWNER OR OPERATOR OF THIS EQUIPMENT; THE NAME OF THE TESTING CONTRACTOR; THE LOCATION OF THE MOBILE FUELER; AND THE SCHEDULED START AND COMPLETION DATES OF THE TEN GALLON PER MINUTE LIMITATION TEST.

12. THE INDIVIDUAL AND COMPANY PERFORMING ANY MAINTENANCE ON ANY PART OF THE VAPOR RECOVERY SYSTEM SHALL PROVIDE AT A MINIMUM FOR THE OWNER OR OPERATOR OF THE MOBILE FUELER, A CHRONOLOGICAL RECORD CONSISTING OF THE FOLLOWING INFORMATION FOR THE MOBILE FUELER'S MAINTENANCE LOG. THE DATE OF SERVICE, NAME OF MAINTENANCE TECHNICIAN, A CONTACT PHONE NUMBER, A DESCRIPTION OF AND LOCATION OF ANY EQUIPMENT REPLACED INCLUDING APPROPRIATE TEST RESULTS, AND A DESCRIPTION OF THE SYSTEM PROBLEMS REPAIRED.
13. A CURRENT CARB CERTIFICATION DECAL SHALL BE DISPLAYED ON THE MOBILE FUELER IN A MANNER APPROVED BY THE EXECUTIVE OFFICER.
14. ALL DAILY INSPECTION RECORDS SHALL BE COMPLETED IMMEDIATELY AFTER THE DAILY INSPECTION.
15. EXCEPT FOR NECESSARY INSPECTIONS DUE TO EQUIPMENT FAILURES, AND FOR SCHEDULED MAINTENANCE AND REPAIRS; THE MOBILE FUELER DOME HATCH SHALL REMAIN CLOSED AND LATCHED AT ALL TIMES. FURTHERMORE, THE MOBILE FUELER DOME HATCH SHALL REMAIN CLOSED AND LATCHED UNTIL THE HEAD SPACE PRESSURE IS LESS THAN 2" WC.
16. THE MAXIMUM QUANTITY OF GASOLINE DISPENSED FROM THIS MOBILE FUELER SHALL NOT EXCEED 25,000 GALLONS IN ANY ONE CALENDAR MONTH NOR 300,000 GALLONS IN ANY ONE CALENDAR YEAR.
17. ALL PHYSICAL INSPECTION AND GAUGE OBSERVATION RECORDS AS REQUIRED BY PERMIT CONDITIONS 6 AND 7; ALL TEST RESULTS AS REQUIRED BY PERMIT CONDITIONS 9, 10, AND 11; ALL MAINTENANCE RECORDS AS REQUIRED BY PERMIT CONDITION 12; AND ALL MONTHLY AND ANNUAL GASOLINE DISPENSED RECORDS AS REQUIRED BY PERMIT CONDITION 16; SHALL BE PREPARED, SHALL BE RETAINED FOR TWO YEARS, AND SHALL BE KEPT WITHIN THE MOBILE FUELER AND MADE AVAILABLE TO DISTRICT REPRESENTATIVES UPON REQUEST.
18. IN CASE OF DEMONSTRATED NEED TO FUEL SERVICE EQUIPMENT IN THE FIELD, THIS MOBILE FUELER MAYBE USED TO FUEL MOTOR VEHICLES OFF SITE. IF THE PERIOD OF OFF SITE FUELING WILL EXCEED FOUR DAYS, THE AQMD SHALL BE NOTIFIED VIA TELEPHONE AT (877) 810-6995 WITH THE FOLLOWING INFORMATION:
 - A) THE PERMIT NUMBER OF THE MOBILE FUELER;
 - B) THE NAME AND PHONE NUMBER OF A CONTACT PERSON;
 - C) THE LOCATION WHERE THE MOBILE FUELER WILL BE OPERATED;
 - D) THE ESTIMATED TIME THE MOBILE FUELER WILL BE LOCATED AT THIS SITE; AND
 - E) THE DISTANCE TO THE NEAREST SENSITIVE RECEPTOR IF LOCATED WITHIN ¼-MILE OF A LONG-TERM HEALTH CARE FACILITY, REHABILITATION CENTER, CONVALESCENT CENTER, RETIREMENT HOME, RESIDENCE, SCHOOL, PLAYGROUND, CHILD CARE CENTER, AND ATHLETIC FACILITY.

FILE COPY



AQMD

SOUTH COAST AIR QUALITY MANAGEMENT DISTRICT
21865 East Copley Drive, Diamond Bar, CA 91765

PERMIT TO OPERATE

page 5
Permit No.
N9363
AN 360306

CONTINUATION OF PERMIT TO OPERATE

THE OPERATOR SHALL OPERATE THE MOBILE FUELER IN ACCORDANCE TO ALL OF THE PREVIOUSLY MENTIONED PERMIT CONDITIONS. IN ADDITION, THE OPERATOR SHALL RECORD THE AMOUNT OF GASOLINE FUEL DISPENSED WHILE THE MOBILE FUELER WAS LOCATED OFF SITE, AND INCLUDE THIS AMOUNT AS PART OF THEIR MONTHLY AND ANNUAL THROUGHPUT TOTALS.

NOTICE

IN ACCORDANCE WITH RULE 206, THIS PERMIT TO OPERATE OR COPY SHALL BE POSTED ON OR WITHIN 8 METERS OF THE EQUIPMENT.

THIS PERMIT DOES NOT AUTHORIZE THE EMISSION OF AIR CONTAMINANTS IN EXCESS OF THOSE ALLOWED BY DIVISION 26 OF THE HEALTH AND SAFETY CODE OF THE STATE OF CALIFORNIA OR THE RULES OF THE AIR QUALITY MANAGEMENT DISTRICT. THIS PERMIT CANNOT BE CONSIDERED AS PERMISSION TO VIOLATE EXISTING LAWS, ORDINANCES, REGULATIONS OR STATUTES OF OTHER GOVERNMENT AGENCIES.

EXECUTIVE OFFICER

By Dorris M. Bailey/jm04
7/18/2001

FILE COPY

PERMIT TO OPERATE

This
If the

ENRict.

Legal Owner
or Operator:

G.E. ENGINE SERVICES, INC.
1923 EAST AVION ST.
ONTARIO, CA 91761-7766

ID 011726

Equipment Location: 1923 EAST AVION ST., ONTARIO, CA 91761-7766

Equipment Description:

ABRASIVE BLASTING SYSTEM CONSISTING OF:

1. CABINET, PAULI & GRIFFIN, MODEL NO. PRAM 31, 4'-0" W. X 4'-0" L. X 4'-0" H.
2. PRESSURE POT.
3. ONE NOZZLE WITH A MAXIMUM INSIDE DIAMETER OF 3/8 INCH.
4. PLANT AIR WITH A MAXIMUM DELIVERY RATE AT 100 PSI.

Conditions:

1. OPERATION OF THIS EQUIPMENT SHALL BE CONDUCTED IN ACCORDANCE WITH ALL DATA AND SPECIFICATIONS SUBMITTED WITH THE APPLICATION UNDER WHICH THIS PERMIT IS ISSUED UNLESS OTHERWISE NOTED BELOW.
2. THIS EQUIPMENT SHALL BE PROPERLY MAINTAINED AND KEPT IN GOOD OPERATING CONDITION AT ALL TIMES.
3. THIS EQUIPMENT SHALL NOT BE OPERATED UNLESS IT IS VENTED ONLY TO AN AIR POLLUTION CONTROL EQUIPMENT WHICH IS IN FULL USE AND WHICH HAS BEEN ISSUED AN OPERATING PERMIT BY THE EXECUTIVE OFFICER.
4. THE ABRASIVE BLASTING OPERATION SHALL COMPLY WITH THE REQUIREMENTS OF RULE 1140.

FILE COPY

PERMIT TO OPERATE

NOTICE

IN ACCORDANCE WITH RULE 206, THIS PERMIT TO OPERATE OR COPY SHALL BE POSTED ON OR WITHIN 8 METERS OF THE EQUIPMENT.

THIS PERMIT DOES NOT AUTHORIZE THE EMISSION OF AIR CONTAMINANTS IN EXCESS OF THOSE ALLOWED BY DIVISION 26 OF THE HEALTH AND SAFETY CODE OF THE STATE OF CALIFORNIA OR THE RULES OF THE AIR QUALITY MANAGEMENT DISTRICT. THIS PERMIT CANNOT BE CONSIDERED AS PERMISSION TO VIOLATE EXISTING LAWS, ORDINANCES, REGULATIONS OR STATUTES OF OTHER GOVERNMENT AGENCIES.

EXECUTIVE OFFICER

Dorris M. Bailey

By Dorris M. Bailey/gv
7/02/1997

FILE COPY



PERMIT to CONSTRUCT/OPERATE

9150 FLAIR DRIVE, EL MONTE, CALIFORNIA 91731

PERMIT NO.
M95071
A/N 201416
PAGE 1

THIS PERMIT IS VALID ONLY IN COMPLIANCE WITH ALL APPLICABLE RULES AND REGULATIONS. THE EQUIPMENT IS
NOVEMBER 15, 2014. IF YOU HAVE ANY QUESTIONS OR NEED ASSISTANCE, CONTACT THE DISTRICT. (RULE
301.11) IS NOT VALID AFTER THE EXPIRATION DATE. CONTACT THE DISTRICT.

LEGAL OWNER
OR OPERATOR: GENERAL ELECTRIC CO

CO. ID.: 011726

SECTOR: SM

EQUIPMENT
LOCATED AT: 1923 E AVION STREET
ONTARIO, CA 917610000

EQUIPMENT DESCRIPTIONS:

FUEL STORAGE AND DISPENSING FACILITY CONSISTING OF:

1. ONE UNDERGROUND GASOLINE STORAGE TANK(S),
(EACH) 6,000 GALLON CAPACITY, NOT METHANOL COMPATIBLE
2. ONE GASOLINE DISPENSING NOZZLES VENTED TO
VAPOR RECOVERY SYSTEM, BALANCE RETRACTOR
3. TWO UNDERGROUND DIESEL STORAGE TANK(S),
(EACH) 6,000 GALLON CAPACITY, NOT METHANOL COMPATIBLE
4. ONE DIESEL DISPENSING NOZZLES.

PERMIT CONDITIONS:

1. OPERATION OF THIS EQUIPMENT MUST BE CONDUCTED IN COMPLIANCE WITH ALL DATA
AND SPECIFICATIONS SUBMITTED WITH THE APPLICATION UNDER WHICH THIS PERMIT
IS ISSUED UNLESS OTHERWISE NOTED BELOW.
2. THIS EQUIPMENT MUST BE PROPERLY MAINTAINED AND KEPT IN GOOD OPERATING
CONDITION AT ALL TIMES.
3. (EXCEPT FOR DIESEL TRANSFERS) PHASE I AND PHASE II VAPOR RECOVERY SYSTEMS
MUST BE IN FULL OPERATION WHENEVER THIS FACILITY IS IN USE. SUCH SYSTEMS
MUST BE INSTALLED, OPERATED AND MAINTAINED TO MEET ALL CARB CERTIFICATION
REQUIREMENTS.

THIS PERMIT CONCLUDES ON THE NEXT PAGE.



PERMIT to CONSTRUCT/OPERATE

9150 FLAIR DRIVE, EL MONTE, CALIFORNIA 91731

PERMIT NO.
M95071
A/N 201416
PAGE 2

CONVERSION OF PERMIT TO CONSTRUCT/OPERATE

NOTICE

IN ACCORDANCE WITH RULE 206, THIS PERMIT TO CONSTRUCT/OPERATE OR COPY MUST BE POSTED ON OR WITHIN 6 METERS OF THE EQUIPMENT.

THIS PERMIT DOES NOT AUTHORIZE THE EMISSION OF AIR CONTAMINANTS IN EXCESS OF THOSE ALLOWED BY DIVISION 26 OF THE HEALTH AND SAFETY CODE OF THE STATE OF CALIFORNIA OR THE RULES OF THE AIR QUALITY MANAGEMENT DISTRICT. THIS PERMIT CANNOT BE CONSIDERED AS PERMISSION TO VIOLATE EXISTING LAWS, ORDINANCES, REGULATIONS OR STATUTES OF OTHER GOVERNMENT AGENCIES.

APPROVAL OF THE DEPARTMENT OF PUBLIC WORKS, THE DEPARTMENT OF BUILDING AND SAFETY, THE LOCAL FIRE DEPARTMENT AND/OR THE LOCAL TANK LAW IMPLEMENTING AGENCY IS REQUIRED BEFORE CONSTRUCTION IS STARTED.

THIS PERMIT TO CONSTRUCT/OPERATE IS BASED ON THE PLANS, SPECIFICATIONS, AND DATA SUBMITTED AS IT PERTAINS TO THE RELEASE OF AIR CONTAMINANTS AND CONTROL MEASURES TO REDUCE AIR CONTAMINANTS. NO APPROVAL OR OPINION CONCERNING SAFETY AND OTHER FACTORS IN DESIGN, CONSTRUCTION OR OPERATION OF THE EQUIPMENT IS EXPRESSED OR IMPLIED.

EXECUTIVE OFFICER

BY RAQUEL PUERTA
08/11/90

MAILING ADDRESS:
GENERAL ELECTRIC CO
1923 E AVION STREET

DATE: 08/11/90
ID: 011726
SECTOR: SM

ONTARIO, CA 917610000

FILE COPY

**PERMIT to CONSTRUCT/OPERATE**

9150 FLAIR DRIVE, EL MONTE, CALIFORNIA 91731

PERMIT NO. M95369 A/N 218759 PAGE 1
--

THIS INITIAL PERMIT MUST BE RENEWED BY 11/16 ANNUALLY UNLESS THE EQUIPMENT IS MOVED, OR CHANGES OWNERSHIP. IF THE BILLING FOR ANNUAL RENEWAL FEE (RULE 301.F) IS NOT RECEIVED BY THE EXPIRATION DATE, CONTACT THE DISTRICT.

LEGAL OWNER
OR OPERATOR: BEECHCRAFT WEST

CO. ID.: 039787

SECTOR: SH

EQUIPMENT
LOCATED AT: 2161 E AVIGN ST
ONTARIO, CA 917610000

EQUIPMENT DESCRIPTION:**FUEL STORAGE AND DISPENSING FACILITY CONSISTING OF:**

1. ONE UNDERGROUND GASOLINE STORAGE TANK(S),
(EACH) 6,000 GALLON CAPACITY, NOT METHANOL COMPATIBLE
2. ONE GASOLINE DISPENSING NOZZLES VENTED TO
VAPOR RECOVERY SYSTEM, BALANCE RETRACTOR

PERMIT CONDITIONS:

1. OPERATION OF THIS EQUIPMENT MUST BE CONDUCTED IN COMPLIANCE WITH ALL DATA AND SPECIFICATIONS SUBMITTED WITH THE APPLICATION UNDER WHICH THIS PERMIT IS ISSUED UNLESS OTHERWISE NOTED BELOW.
2. THIS EQUIPMENT MUST BE PROPERLY MAINTAINED AND KEPT IN GOOD OPERATING CONDITION AT ALL TIMES.
3. (EXCEPT FOR DIESEL TRANSFERS) PHASE I AND PHASE II VAPOR RECOVERY SYSTEMS MUST BE IN FULL OPERATION WHENEVER THIS FACILITY IS IN USE. SUCH SYSTEMS MUST BE INSTALLED, OPERATED AND MAINTAINED TO MEET ALL CARB CERTIFICATION REQUIREMENTS.

THIS PERMIT CONCLUDES ON THE NEXT PAGE.

**PERMIT to CONSTRUCT/OPERATE**

9150 FLAIR DRIVE, EL MONTE, CALIFORNIA 91731

PERMIT NO.
M95369
A/N 218759
PAGE 2**CONTINUATION OF PERMIT TO CONSTRUCT/OPERATE****NOTICE**

IN ACCORDANCE WITH RULE 206, THIS PERMIT TO CONSTRUCT/OPERATE OR COPY MUST BE POSTED ON OR WITHIN 8 METERS OF THE EQUIPMENT.

THIS PERMIT DOES NOT AUTHORIZE THE EMISSION OF AIR CONTAMINANTS IN EXCESS OF THOSE ALLOWED BY DIVISION 26 OF THE HEALTH AND SAFETY CODE OF THE STATE OF CALIFORNIA OR THE RULES OF THE AIR QUALITY MANAGEMENT DISTRICT. THIS PERMIT CANNOT BE CONSIDERED AS PERMISSION TO VIOLATE EXISTING LAWS, ORDINANCES, REGULATIONS OR STATUTES OF OTHER GOVERNMENT AGENCIES.

APPROVAL OF THE DEPARTMENT OF PUBLIC WORKS, THE DEPARTMENT OF BUILDING AND SAFETY, THE LOCAL FIRE DEPARTMENT AND/OR THE LOCAL TANK LAW IMPLEMENTING AGENCY IS REQUIRED BEFORE CONSTRUCTION IS STARTED.

THIS PERMIT TO CONSTRUCT/OPERATE IS BASED ON THE PLANS, SPECIFICATIONS, AND DATA SUBMITTED AS IT PERTAINS TO THE RELEASE OF AIR CONTAMINANTS AND CONTROL MEASURES TO REDUCE AIR CONTAMINANTS. NO APPROVAL OR OPINION CONCERNING SAFETY AND OTHER FACTORS IN DESIGN, CONSTRUCTION OR OPERATION OF THE EQUIPMENT IS EXPRESSED OR IMPLIED.

EXECUTIVE OFFICER

BY RAQUEL PUERTA
08/21/90

FILE COPY

MAILING ADDRESS:
BEECHCRAFT WEST
2161 E AVION STDATE: 08/21/90
ID: 039787
SECTOR: SH

ONTARIO, CA 917610000



SOUTH COAST AIR QUALITY MANAGEMENT DISTRICT
21865 East Copley Drive, Diamond Bar, CA 91765

PERMIT TO CONSTRUCT/OPERATE

page 1
Permit No.
F15270
A/N 343028

This initial permit must be renewed **ANNUALLY** unless the equipment is moved, or changes ownership.
If the billing for annual renewal fee (Rule 301.f) is not received by the expiration date, contact the District.

LEGAL OWNER
OR OPERATOR:

ONTARIO INT'L. AIRPORT - MAINTENANCE
2132 E AVION ST
ONTARIO, CA 91761

ID 116529

Equipment Location: 2132 E AVION ST, ONTARIO, CA 91761

Equipment Description:

SPRAY BOOTH, BINKS, MODEL NO. SSA-530, AUTOMOTIVE TYPE, 12'-0" W. X 23'-1" L. X 8'-2" H., WITH TWENTY-EIGHT 0'-20" W. X 0'-20" L. X 0'-2" D. PAD EXHAUST FILTERS AND ONE 2 H.P. EXHAUST FAN.

Conditions:

- 1) OPERATION OF THIS EQUIPMENT SHALL BE CONDUCTED IN ACCORDANCE WITH ALL DATA AND SPECIFICATIONS SUBMITTED WITH THE APPLICATION UNDER WHICH THIS PERMIT IS ISSUED UNLESS OTHERWISE NOTED BELOW.
- 2) THIS EQUIPMENT SHALL BE PROPERLY MAINTAINED AND KEPT IN GOOD OPERATING CONDITION AT ALL TIMES.
- 3) THIS EQUIPMENT SHALL BE OPERATED IN COMPLIANCE WITH RULES 1151 AND 1171.
- 4) COATINGS, ADHESIVES, REDUCERS, THINNERS AND WASH SOLVENTS USED IN THIS EQUIPMENT SHALL NOT CONTAIN ANY COMPOUNDS IDENTIFIED AS CARCINOGENIC AIR CONTAMINANTS IN RULE 1401 AS AMENDED DECEMBER 7, 1990.
- 5) MATERIAL SAFETY DATA SHEETS FOR ALL COATINGS AND SOLVENTS USED AT THIS FACILITY SHALL BE KEPT CURRENT AND MADE AVAILABLE TO DISTRICT PERSONNEL UPON REQUEST.
- 6) THE TOTAL QUANTITY OF VOLATILE ORGANIC COMPOUND (VOC) EMITTED FROM THIS FACILITY SHALL BE LESS THAN 667 POUNDS IN ANY ONE CALENDAR MONTH.
- 7) THE OPERATOR SHALL COMPLY WITH RULE 109 (RECORDKEEPING FOR VOLATILE ORGANIC COMPOUND EMISSIONS).

FILE COPY



CONTINUATION OF PERMIT TO CONSTRUCT/OPERATE

- 8) IN ADDITION TO THE RECORDKEEPING REQUIREMENT OF RULE 109, THE OPERATOR SHALL KEEP ADEQUATE RECORDS FOR THIS FACILITY TO VERIFY CALENDAR MONTHLY VOLATILE ORGANIC COMPOUND (VOC) EMISSIONS IN POUNDS AND THE VOC CONTENT OF EACH MATERIAL AS APPLIED (INCLUDING WATER AND EXEMPT COMPOUNDS). ALL RECORDS SHALL BE PREPARED IN A FORMAT WHICH IS ACCEPTABLE TO THE DISTRICT.
- 9) WITHIN 14 CALENDAR DAYS AFTER THE END OF EACH MONTH, THE OPERATOR SHALL TOTAL AND RECORD VOC EMISSIONS FOR THE MONTH FROM ALL EQUIPMENT COVERED BY THE MONTHLY LIMIT. THE RECORD SHALL INCLUDE ANY PROCEDURES USED TO ACCOUNT FOR CONTROL DEVICE EFFICIENCIES AND/OR WASTE DISPOSAL. IT SHALL BE SIGNED AND CERTIFIED FOR ACCURACY BY THE HIGHEST RANKING INDIVIDUAL RESPONSIBLE FOR COMPLIANCE WITH DISTRICT RULES.
- 10) THE OPERATOR SHALL MAINTAIN A SINGLE LIST WHICH INCLUDES ONLY THE NAME AND ADDRESS OF EACH PERSON FROM WHOM THE FACILITY ACQUIRED VOC-CONTAINING MATERIAL REGULATED BY THE DISTRICT THAT WAS USED OR STORED AT THE FACILITY DURING THE PRECEDING 12 MONTHS.
- 11) THE OPERATOR SHALL RETAIN ALL PURCHASE INVOICES FOR ALL VOC-CONTAINING MATERIAL USED OR STORED AT THE FACILITY, AND ALL WASTE MANIFESTS FOR ALL WASTE VOC-CONTAINING MATERIAL REMOVED FROM THE FACILITY, FOR 36 MONTHS.
- 12) ALL RECORDS REQUIRED BY THIS PERMIT SHALL BE RETAINED AT THE FACILITY FOR 36 MONTHS, AND SHALL BE MADE AVAILABLE TO ANY DISTRICT REPRESENTATIVE UPON REQUEST.

NOTICE

IN ACCORDANCE WITH RULE 206, THIS PERMIT TO OPERATE OR COPY SHALL BE POSTED ON OR WITHIN 8 METERS OF THE EQUIPMENT.

FILE COPY



SOUTH COAST AIR QUALITY MANAGEMENT DISTRICT
21865 East Copley Drive, Diamond Bar, CA 91765
PERMIT TO CONSTRUCT/OPERATE

page 3
Permit No.
F15270
A/N 343028

CONTINUATION OF PERMIT TO CONSTRUCT/OPERATE

THIS PERMIT DOES NOT AUTHORIZE THE EMISSION OF AIR CONTAMINANTS IN EXCESS OF THOSE ALLOWED BY DIVISION 26 OF THE HEALTH AND SAFETY CODE OF THE STATE OF CALIFORNIA OR THE RULES OF THE AIR QUALITY MANAGEMENT DISTRICT. THIS PERMIT CANNOT BE CONSIDERED AS PERMISSION TO VIOLATE EXISTING LAWS, ORDINANCES, REGULATIONS OR STATUTES OF OTHER GOVERNMENT AGENCIES.

EXECUTIVE OFFICER

A handwritten signature in cursive script that reads "Dorris M. Bailey".

By Dorris M. Bailey/wyc
8/04/1998

FILE COPY

**PERMIT to OPERATE**

M 33007

9150 FLAIR DRIVE, EL MONTE, CALIFORNIA 91731

Operation under this permit must be conducted in compliance with all information included with the initial application and the initial permit conditions. The equipment must be properly maintained and kept in good operating condition at all times. In accordance with Rule 206, this Permit to Operate or copy must be posted on or within 8 meters of equipment.

LEGAL OWNER OR OPERATOR: BEECH CRAFT WEST
WELLS AVIATION HANGAR
EQUIPMENT LOCATED AT: ONTARIO INTERNATIONAL AIRPORT
ONTARIO, CALIFORNIA

APPL. NO. 110362

EQUIPMENT DESCRIPTION AND CONDITIONS:

PETROLEUM DISTILLATE STORAGE, LOADING AND DISPENSING FACILITY CONSISTING OF:

1. TWO U/G JET-A STORAGE TANKS, 25,000 GAL CAPACITY EACH, WITH OFFSET FILL.
2. TWO U/G AVIATION GASOLINE STORAGE TANKS, 15,000 GAL CAPACITY EACH, WITH OFFSET FILL.
3. ONE JET-A DISPENSING NOZZLE,
4. ONE AV. GAS. DISPENSING NOZZLE.
5. DISPENSING PUMP, JET-A, CENTRIFUGAL WITH 10 H.P. MOTOR.
6. TWO DISPENSING PUMPS, AV. GAS., CENTRIFUGAL WITH 8 H.P. MOTOR EACH.

PAGE 1 OF 2 PAGES

This initial permit must be renewed by **11/16/83** unless the equipment is moved, or changes ownership. If billing for annual renewal fee (Rule 301.f) not received by expiration date, contact office above.

This permit does not authorize the emission of air contaminants in excess of those allowed by Division 26 of the Health and Safety Code of the State of California or the Rules of the Air Quality Management District. This permit cannot be considered as permission to violate existing laws, ordinances, regulations or statutes of other government agencies.

EXECUTIVE OFFICER

BY VIRGINIA MOY *VM*

DATE 09/16/83

XXXXXXXXXX

VOID UNLESS VALIDATED

FILE COPY

SOUTH COAST AIR QUALITY MANAGEMENT DISTRICT
M 33007

CONTINUATION OF PERMIT NO. _____
(MUST BE DISPLAYED WITH PERMIT)

-CONDITION-

THIS EQUIPMENT MUST NOT BE USED FOR LOADING MORE THAN 73,700 LITERS (20,000 GALLONS) PER DAY OF ORGANIC LIQUIDS HAVING A VAPOR PRESSURE OF 77.5 mm Hg (1.5 psia) OR GREATER UNDER ACTUAL LOADING CONDITIONS.

PERMIT to OPERATE

9150 FLAIR DRIVE, EL MONTE, CALIFORNIA 91731

Permit No. D02484 A/N 171613 Page 1
--

This initial permit must be renewed by 11/01 ANNUALLY unless the equipment is moved, or changes ownership. IF the billing for annual renewal fee (Rule 301.2) is not received by the expiration date, contact the District.

Legal Owner

or Operator: GENERAL ELECTRIC COMPANY

Equipment

located at: 1923 EAST AVION STREET, ONTARIO, CALIFORNIA

Equipment Descriptions:

STORAGE SYSTEM 1,1,1 TRICHLOROETHANE, CONSISTING OF TWO 500 GALLON STORAGE TANKS, EACH 4'-0" DIA. X 6'-6" H. WITH A PRESSURE/VACUUM RELIEF VALVE.

Conditions:

1. OPERATION OF THIS EQUIPMENT MUST BE CONDUCTED IN COMPLIANCE WITH ALL DATA AND SPECIFICATIONS SUBMITTED WITH THE APPLICATION UNDER WHICH THIS PERMIT IS ISSUED UNLESS OTHERWISE NOTED BELOW.
2. THIS EQUIPMENT MUST BE PROPERLY MAINTAINED AND KEPT IN GOOD OPERATING CONDITION AT ALL TIMES.
3. THIS TANK MAY STORE ONLY 1,1,1 TRICHLOROETHANE.

THIS PERMIT CONCLUDES ON THE NEXT PAGE.

FILE COPY



PERMIT to OPERATE

9150 FLAIR DRIVE, EL MONTE, CALIFORNIA 91731

Permit No.
D02484
A/N 171613
Page 2

CONTINUATION OF PERMIT TO OPERATE

NOTICE

IN ACCORDANCE WITH RULE 206, THIS PERMIT TO OPERATE OR COPY MUST BE POSTED ON OR WITHIN 8 METERS OF THE EQUIPMENT.

THIS PERMIT DOES NOT AUTHORIZE THE EMISSION OF AIR CONTAMINANTS IN EXCESS OF THOSE ALLOWED BY DIVISION 26 OF THE HEALTH AND SAFETY CODE OF THE STATE OF CALIFORNIA OR THE RULES OF THE AIR QUALITY MANAGEMENT DISTRICT. THIS PERMIT CANNOT BE CONSIDERED AS PERMISSION TO VIOLATE EXISTING LAWS, ORDINANCES, REGULATIONS OR STATUTES OF OTHER GOVERNMENT AGENCIES.

EXECUTIVE OFFICER

By Raquel Puerta/ejc
September 21, 1988

FILE COPY

GENERAL ELECTRIC COMPANY
ATTN: CYNTHIA A. PAULO
1923 E. AVION ST.
ONTARIO, CA 91761

PERMIT to OPERATE

9150 FLAIR DRIVE, EL MONTE, CALIFORNIA 91731

Permit No.
D02488
A/N 169570
Page 1

This initial permit must be renewed by 11/16 ANNUALLY unless the equipment is moved, or changes ownership. If the billing for annual renewal fee (Rule 301.f) is not received by the expiration date, contact the District.

Legal Owner
or Operator: GENERAL ELECTRIC COMPANY

Equipment
located at: 1923 EAST AVION STREET, ONTARIO, CALIFORNIA

Equipment Description:

STORAGE TANK, NO. 4 11' DIA. X 24' H. 16,500 GALLONS CAPACITY, FIXED ROOF FOR JP-4 STORAGE.

Conditions:

1. OPERATION OF THIS EQUIPMENT MUST BE CONDUCTED IN COMPLIANCE WITH ALL DATA AND SPECIFICATIONS SUBMITTED WITH THE APPLICATION UNDER WHICH THIS PERMIT IS ISSUED UNLESS OTHERWISE NOTED BELOW.
2. THIS EQUIPMENT MUST BE PROPERLY MAINTAINED AND KEPT IN GOOD OPERATING CONDITION AT ALL TIMES.
3. THIS TANK MUST BE USED FOR THE STORAGE OF JP-4 FUEL ONLY.
4. THE MAXIMUM TURNOVER ON THIS TANK MUST NOT EXCEED 13 TIMES IN A YEAR.
5. THE OPERATOR SHALL MAINTAIN RECORDS OF THROUGHPUT AND MAKE SUCH RECORDS AVAILABLE TO DISTRICT PERSONNEL UPON REQUEST.

THIS PERMIT CONCLUDES ON THE NEXT PAGE.

FILE COPY

PERMIT to OPERATE

9150 FLAIR DRIVE, EL MONTE, CALIFORNIA 91731

Permit No. D02488 A/N 169570 Page 2
--

CONTINUATION OF PERMIT TO OPERATE**NOTICE**

IN ACCORDANCE WITH RULE 206, THIS PERMIT TO OPERATE OR COPY MUST BE POSTED ON OR WITHIN 8 METERS OF THE EQUIPMENT.

THIS PERMIT DOES NOT AUTHORIZE THE EMISSION OF AIR CONTAMINANTS IN EXCESS OF THOSE ALLOWED BY DIVISION 26 OF THE HEALTH AND SAFETY CODE OF THE STATE OF CALIFORNIA OR THE RULES OF THE AIR QUALITY MANAGEMENT DISTRICT. THIS PERMIT CANNOT BE CONSIDERED AS PERMISSION TO VIOLATE EXISTING LAWS, ORDINANCES, REGULATIONS OR STATUTES OF OTHER GOVERNMENT AGENCIES.

EXECUTIVE OFFICER



By Raquel Puerta/ejc
September 22, 1988

FILE COPY

GENERAL ELECTRIC COMPANY
ATTN: CYNTHIA A. PAULO
1923 E. AVION ST.
ONTARIO, CA 91761

PERMIT to OPERATE

9150 FLAIR DRIVE, EL MONTE, CALIFORNIA 91731

Permit No. D02487 A/N 169571 Page 1
--

This initial permit must be renewed by 11/16 ANNUALLY unless the equipment is moved, or changes ownership. If the billing for annual renewal fee (Rule 301.f) is not received by the expiration date, contact the District.

Legal Owner

Per Operator: GENERAL ELECTRIC COMPANY

Equipment

located at: 1923 EAST AVION STREET, ONTARIO, CALIFORNIA

Equipment Description:

STORAGE TANK, NO. 4 11' DIA. X 24' H. 16,500 GALLONS CAPACITY, FLKED ROOF FOR JP-4 STORAGE.

Conditions:

1. OPERATION OF THIS EQUIPMENT MUST BE CONDUCTED IN COMPLIANCE WITH ALL DATA AND SPECIFICATIONS SUBMITTED WITH THE APPLICATION UNDER WHICH THIS PERMIT IS ISSUED UNLESS OTHERWISE NOTED BELOW.
2. THIS EQUIPMENT MUST BE PROPERLY MAINTAINED AND KEPT IN GOOD OPERATING CONDITION AT ALL TIMES.
3. THIS TANK MUST BE USED FOR THE STORAGE OF JP-4 FUEL ONLY.
4. THE MAXIMUM TURNOVER ON THIS TANK MUST NOT EXCEED 13 TIMES IN A YEAR.
5. THE OPERATOR SHALL MAINTAIN RECORDS OF THROUGHPUT AND MAKE SUCH RECORDS AVAILABLE TO DISTRICT PERSONNEL UPON REQUEST.

THIS PERMIT CONCLUDES ON THE NEXT PAGE.

FILE COPY

PERMIT to OPERATE

9150 FLAIR DRIVE, EL MONTE, CALIFORNIA 91731

Permit No.
D02487
A/N 169571
Page 2

CONTINUATION OF PERMIT TO OPERATE

NOTICE

IN ACCORDANCE WITH RULE 206, THIS PERMIT TO OPERATE OR COPY MUST BE POSTED ON OR WITHIN 8 METERS OF THE EQUIPMENT.

THIS PERMIT DOES NOT AUTHORIZE THE EMISSION OF AIR CONTAMINANTS IN EXCESS OF THOSE ALLOWED BY DIVISION 26 OF THE HEALTH AND SAFETY CODE OF THE STATE OF CALIFORNIA OR THE RULES OF THE AIR QUALITY MANAGEMENT DISTRICT. THIS PERMIT CANNOT BE CONSIDERED AS PERMISSION TO VIOLATE EXISTING LAWS, ORDINANCES, REGULATIONS OR STATUTES OF OTHER GOVERNMENT AGENCIES.

EXECUTIVE OFFICER

By Raquel Puerta/ejc
September 22, 1988

FILE COPY

GENERAL ELECTRIC COMPANY
ATTN: CYNTHIA A. PAULO
1923 E. AVION ST.
ONTARIO, CA 91761